



Full wwPDB EM Validation Report ⓘ

Dec 17, 2022 – 10:08 am GMT

PDB ID : 6ZKM
EMDB ID : EMD-11254
Title : Complex I inhibited by rotenone, open2
Authors : Kampjut, D.; Sazanov, L.A.
Deposited on : 2020-06-30
Resolution : 2.80 Å (reported)
Based on initial model : 5LNK

This is a Full wwPDB EM Validation Report for a publicly released PDB entry.

We welcome your comments at validation@mail.wwpdb.org

A user guide is available at

<https://www.wwpdb.org/validation/2017/EMValidationReportHelp>

with specific help available everywhere you see the ⓘ symbol.

The types of validation reports are described at

<http://www.wwpdb.org/validation/2017/FAQs#types>.

The following versions of software and data (see [references ⓘ](#)) were used in the production of this report:

EMDB validation analysis : 0.0.1.dev43
Mogul : 1.8.4, CSD as541be (2020)
MolProbity : 4.02b-467
buster-report : 1.1.7 (2018)
Percentile statistics : 20191225.v01 (using entries in the PDB archive December 25th 2019)
MapQ : 1.9.9
Ideal geometry (proteins) : Engh & Huber (2001)
Ideal geometry (DNA, RNA) : Parkinson et al. (1996)
Validation Pipeline (wwPDB-VP) : 2.31.3

1 Overall quality at a glance i

The following experimental techniques were used to determine the structure:
ELECTRON MICROSCOPY

The reported resolution of this entry is 2.80 Å.

Percentile scores (ranging between 0-100) for global validation metrics of the entry are shown in the following graphic. The table shows the number of entries on which the scores are based.

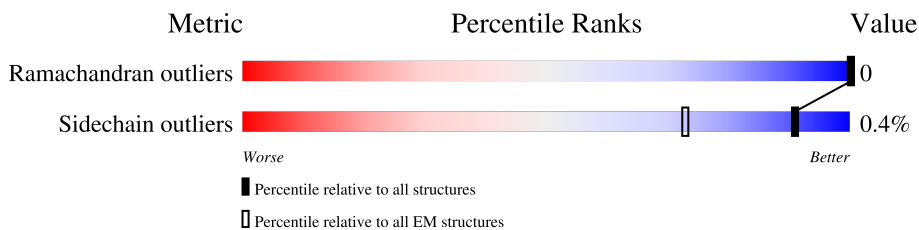

Metric	Whole archive (#Entries)	EM structures (#Entries)
Ramachandran outliers	154571	4023
Sidechain outliers	154315	3826

The table below summarises the geometric issues observed across the polymeric chains and their fit to the map. The red, orange, yellow and green segments of the bar indicate the fraction of residues that contain outliers for ≥ 3 , 2, 1 and 0 types of geometric quality criteria respectively. A grey segment represents the fraction of residues that are not modelled. The numeric value for each fraction is indicated below the corresponding segment, with a dot representing fractions $\leq 5\%$. The upper red bar (where present) indicates the fraction of residues that have poor fit to the EM map (all-atom inclusion $< 40\%$). The numeric value is given above the bar.

Mol	Chain	Length	Quality of chain
1	1	464	92% 7%
2	2	246	86% 13%
3	3	727	94% 5%
4	4	463	6% 91% 8%
5	5	266	78% 22%
6	6	223	68% 30%
7	9	217	81% 19%
8	A	115	14% 94% . .
9	H	318	97% . .

Continued on next page...

Continued from previous page...

Mol	Chain	Length	Quality of chain
10	J	175	21% 95% 5%
11	K	98	98%
12	L	606	5% 91% 8%
13	M	459	100%
14	N	347	99%
15	V	141	7% 19% 81%
16	W	189	74% 26%
17	X	157	12% 55% 45%
17	j	157	52% 48%
18	Y	172	99%
19	Z	175	98%
20	a	109	40% 60%
21	b	124	77% 23%
22	c	170	74% 26%
23	d	380	78% 22%
24	e	99	87% 13%
25	f	116	97%
26	g	140	81% 19%
27	h	114	83% 16%
28	i	145	100%
29	k	355	90% 10%
30	l	106	99%
31	m	84	95% 5%
32	n	98	19% 81% 19%
33	o	122	5% 98%

Continued on next page...

Continued from previous page...

Mol	Chain	Length	Quality of chain
34	p	130	
35	q	144	
36	r	128	
37	s	137	
38	t	179	
39	u	108	
40	v	186	
41	w	154	
42	x	76	
43	y	58	
44	z	70	

The following table lists non-polymeric compounds, carbohydrate monomers and non-standard residues in protein, DNA, RNA chains that are outliers for geometric or electron-density-fit criteria:

Mol	Type	Chain	Res	Chirality	Geometry	Clashes	Electron density
50	970	M	601	X	-	-	-
53	CDL	L	1003	X	-	-	-
53	CDL	o	502	X	-	-	-
53	CDL	y	201	X	-	-	-

2 Entry composition [i](#)

There are 58 unique types of molecules in this entry. The entry contains 65955 atoms, of which 0 are hydrogens and 0 are deuteriums.

In the tables below, the AltConf column contains the number of residues with at least one atom in alternate conformation and the Trace column contains the number of residues modelled with at most 2 atoms.

- Molecule 1 is a protein called NADH dehydrogenase [ubiquinone] flavoprotein 1, mitochondrial.

Mol	Chain	Residues	Atoms					AltConf	Trace
			Total	C	N	O	S		
1	1	430	3312	2086	593	613	20	0	0

- Molecule 2 is a protein called Mitochondrial complex I, 24 kDa subunit.

Mol	Chain	Residues	Atoms					AltConf	Trace
			Total	C	N	O	S		
2	2	213	1655	1058	278	309	10	0	0

- Molecule 3 is a protein called NADH:ubiquinone oxidoreductase core subunit S1.

Mol	Chain	Residues	Atoms					AltConf	Trace
			Total	C	N	O	S		
3	3	688	5275	3301	922	1011	41	0	0

- Molecule 4 is a protein called Mitochondrial complex I, 49 kDa subunit.

Mol	Chain	Residues	Atoms					AltConf	Trace
			Total	C	N	O	S		
4	4	426	3427	2188	590	624	25	0	0

- Molecule 5 is a protein called NADH:ubiquinone oxidoreductase core subunit S3.

Mol	Chain	Residues	Atoms					AltConf	Trace
			Total	C	N	O	S		
5	5	208	1726	1112	296	315	3	0	0

- Molecule 6 is a protein called Mitochondrial complex I, PSST subunit.

Mol	Chain	Residues	Atoms					AltConf	Trace
			Total	C	N	O	S		
6	6	156	1247	795	225	213	14	0	0

- Molecule 7 is a protein called Mitochondrial complex I, TYKY subunit.

Mol	Chain	Residues	Atoms					AltConf	Trace
			Total	C	N	O	S		
7	9	176	1414	889	243	270	12	0	0

- Molecule 8 is a protein called NADH-ubiquinone oxidoreductase chain 3.

Mol	Chain	Residues	Atoms					AltConf	Trace
			Total	C	N	O	S		
8	A	110	880	593	128	153	6	0	0

- Molecule 9 is a protein called NADH-ubiquinone oxidoreductase chain 1.

Mol	Chain	Residues	Atoms					AltConf	Trace
			Total	C	N	O	S		
9	H	314	2498	1685	380	414	19	0	0

- Molecule 10 is a protein called NADH-ubiquinone oxidoreductase chain 6.

Mol	Chain	Residues	Atoms					AltConf	Trace
			Total	C	N	O	S		
10	J	167	1273	856	182	222	13	0	0

- Molecule 11 is a protein called NADH-ubiquinone oxidoreductase chain 4L.

Mol	Chain	Residues	Atoms					AltConf	Trace
			Total	C	N	O	S		
11	K	98	749	490	112	132	15	0	0

- Molecule 12 is a protein called NADH-ubiquinone oxidoreductase chain 5.

Mol	Chain	Residues	Atoms					AltConf	Trace
			Total	C	N	O	S		
12	L	558	4425	2935	689	759	42	0	0

- Molecule 13 is a protein called NADH-ubiquinone oxidoreductase chain 4.

Mol	Chain	Residues	Atoms					AltConf	Trace
			Total	C	N	O	S		
13	M	459	3647	2429	571	607	40	0	0

- Molecule 14 is a protein called NADH-ubiquinone oxidoreductase chain 2.

Mol	Chain	Residues	Atoms					AltConf	Trace
			Total	C	N	O	S		
14	N	347	2723	1808	416	459	40	0	0

- Molecule 15 is a protein called Mitochondrial complex I, B14.7 subunit.

Mol	Chain	Residues	Atoms					AltConf	Trace
			Total	C	N	O	S		
15	V	27	204	135	32	34	3	0	0

- Molecule 16 is a protein called NADH:ubiquinone oxidoreductase subunit B5.

Mol	Chain	Residues	Atoms					AltConf	Trace
			Total	C	N	O	S		
16	W	139	1155	761	194	198	2	0	0

- Molecule 17 is a protein called Acyl carrier protein.

Mol	Chain	Residues	Atoms					AltConf	Trace
			Total	C	N	O	S		
17	X	87	701	451	103	142	5	0	0
17	j	82	660	425	98	132	5	0	0

- Molecule 18 is a protein called NADH dehydrogenase [ubiquinone] 1 alpha subcomplex subunit 8.

Mol	Chain	Residues	Atoms					AltConf	Trace
			Total	C	N	O	S		
18	Y	171	1403	889	253	251	10	0	0

- Molecule 19 is a protein called Mitochondrial complex I, PDSW subunit.

Mol	Chain	Residues	Atoms					AltConf	Trace
			Total	C	N	O	S		
19	Z	171	1441	905	266	262	8	0	0

- Molecule 20 is a protein called Mitochondrial complex I, 10 kDa subunit.

Mol	Chain	Residues	Atoms					AltConf	Trace
			Total	C	N	O	S		
20	a	44	371	233	66	71	1	0	0

- Molecule 21 is a protein called Mitochondrial complex I, 13 kDa subunit.

Mol	Chain	Residues	Atoms					AltConf	Trace
			Total	C	N	O	S		
21	b	95	737	451	139	144	3	0	0

- Molecule 22 is a protein called NADH dehydrogenase [ubiquinone] iron-sulfur protein 4, mitochondrial.

Mol	Chain	Residues	Atoms					AltConf	Trace
			Total	C	N	O	S		
22	c	126	1024	646	182	193	3	0	0

- Molecule 23 is a protein called NADH:ubiquinone oxidoreductase subunit A9.

Mol	Chain	Residues	Atoms					AltConf	Trace
			Total	C	N	O	S		
23	d	297	2372	1516	432	419	5	0	0

- Molecule 24 is a protein called NADH dehydrogenase [ubiquinone] 1 alpha subcomplex subunit 2.

Mol	Chain	Residues	Atoms					AltConf	Trace
			Total	C	N	O	S		
24	e	86	691	434	129	126	2	0	0

- Molecule 25 is a protein called Mitochondrial complex I, B13 subunit.

Mol	Chain	Residues	Atoms					AltConf	Trace
			Total	C	N	O	S		
25	f	113	917	595	153	167	2	0	0

- Molecule 26 is a protein called NADH:ubiquinone oxidoreductase subunit A6.

Mol	Chain	Residues	Atoms					AltConf	Trace
			Total	C	N	O	S		
26	g	114	969	619	180	166	4	0	0

- Molecule 27 is a protein called Mitochondrial complex I, B14.5a subunit.

Mol	Chain	Residues	Atoms					AltConf	Trace
			Total	C	N	O	S		
27	h	96	769	480	146	140	3	0	0

- Molecule 28 is a protein called NADH dehydrogenase [ubiquinone] 1 alpha subcomplex subunit 12.

Mol	Chain	Residues	Atoms					AltConf	Trace
			Total	C	N	O	S		
28	i	145	1209	778	216	210	5	0	0

- Molecule 29 is a protein called NADH dehydrogenase [ubiquinone] 1 alpha subcomplex subunit 10, mitochondrial.

Mol	Chain	Residues	Atoms						AltConf	Trace
			Total	C	N	O	P	S		
29	k	320	2596	1659	432	494	1	10	0	0

- Molecule 30 is a protein called NADH:ubiquinone oxidoreductase subunit S5.

Mol	Chain	Residues	Atoms					AltConf	Trace
			Total	C	N	O	S		
30	l	105	874	551	164	153	6	0	0

- Molecule 31 is a protein called NADH:ubiquinone oxidoreductase subunit A3.

Mol	Chain	Residues	Atoms					AltConf	Trace
			Total	C	N	O	S		
31	m	80	626	411	103	110	2	0	0

- Molecule 32 is a protein called NADH:ubiquinone oxidoreductase subunit B3.

Mol	Chain	Residues	Atoms					AltConf	Trace
			Total	C	N	O	S		
32	n	79	634	415	106	111	2	0	0

- Molecule 33 is a protein called NADH dehydrogenase [ubiquinone] 1 subunit C2.

Mol	Chain	Residues	Atoms					AltConf	Trace
			Total	C	N	O	S		
33	o	120	1004	652	175	172	5	0	0

- Molecule 34 is a protein called NADH:ubiquinone oxidoreductase subunit B4.

Mol	Chain	Residues	Atoms					AltConf	Trace
			Total	C	N	O	S		
34	p	128	1059	675	189	194	1	0	0

- Molecule 35 is a protein called Mitochondrial complex I, B16.6 subunit.

Mol	Chain	Residues	Atoms					AltConf	Trace
			Total	C	N	O	S		
35	q	139	Total	C	N	O	S	0	0
			1142	733	200	200	9		

- Molecule 36 is a protein called Mitochondrial complex I, B17 subunit.

Mol	Chain	Residues	Atoms					AltConf	Trace
			Total	C	N	O	S		
36	r	99	Total	C	N	O	S	0	0
			846	554	149	142	1		

- Molecule 37 is a protein called NADH:ubiquinone oxidoreductase subunit B7.

Mol	Chain	Residues	Atoms					AltConf	Trace
			Total	C	N	O	S		
37	s	122	Total	C	N	O	S	0	0
			1047	653	199	186	9		

- Molecule 38 is a protein called NADH:ubiquinone oxidoreductase subunit B9.

Mol	Chain	Residues	Atoms					AltConf	Trace
			Total	C	N	O	S		
38	t	177	Total	C	N	O	S	0	0
			1520	973	279	262	6		

- Molecule 39 is a protein called NADH:ubiquinone oxidoreductase subunit B2.

Mol	Chain	Residues	Atoms					AltConf	Trace
			Total	C	N	O	S		
39	u	65	Total	C	N	O	S	0	0
			563	372	93	97	1		

- Molecule 40 is a protein called NADH dehydrogenase [ubiquinone] 1 beta subcomplex subunit 8, mitochondrial.

Mol	Chain	Residues	Atoms					AltConf	Trace
			Total	C	N	O	S		
40	v	155	Total	C	N	O	S	0	0
			1307	846	213	239	9		

- Molecule 41 is a protein called Mitochondrial complex I, ESSS subunit.

Mol	Chain	Residues	Atoms					AltConf	Trace
			Total	C	N	O	S		
41	w	101	Total	C	N	O	S	0	0
			846	542	140	160	4		

- Molecule 42 is a protein called Mitochondrial complex I, KFYI subunit.

Mol	Chain	Residues	Atoms				AltConf	Trace
			Total	C	N	O		
42	x	49	412	271	70	71	0	0

- Molecule 43 is a protein called Mitochondrial complex I, MNLL subunit.

Mol	Chain	Residues	Atoms				AltConf	Trace
			Total	C	N	O		
43	y	50	436	287	77	72	0	0

- Molecule 44 is a protein called Mitochondrial complex I, MWFE subunit.

Mol	Chain	Residues	Atoms					AltConf	Trace
			Total	C	N	O	S		
44	z	70	576	369	106	96	5	0	0

- Molecule 45 is IRON/SULFUR CLUSTER (three-letter code: SF4) (formula: Fe₄S₄).

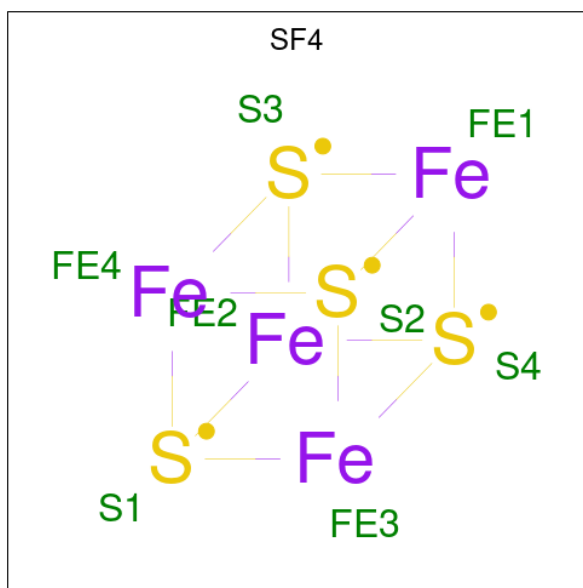

Mol	Chain	Residues	Atoms			AltConf
			Total	Fe	S	
45	1	1	8	4	4	0
45	3	1	16	8	8	0
45	3	1	16	8	8	0
45	6	1	8	4	4	0

Continued on next page...

Continued from previous page...

Mol	Chain	Residues	Atoms			AltConf
45	9	1	Total	Fe	S	0
			16	8	8	
45	9	1	Total	Fe	S	0
			16	8	8	

- Molecule 46 is FLAVIN MONONUCLEOTIDE (three-letter code: FMN) (formula: C₁₇H₂₁N₄O₉P).

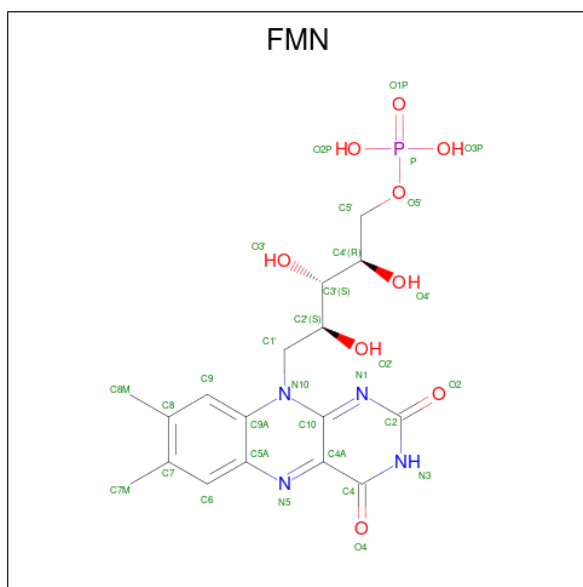

Mol	Chain	Residues	Atoms					AltConf
46	1	1	Total	C	N	O	P	0
			31	17	4	9	1	

- Molecule 47 is 1,4-DIHYDRONICOTINAMIDE ADENINE DINUCLEOTIDE (three-letter code: NAI) (formula: C₂₁H₂₉N₇O₁₄P₂).

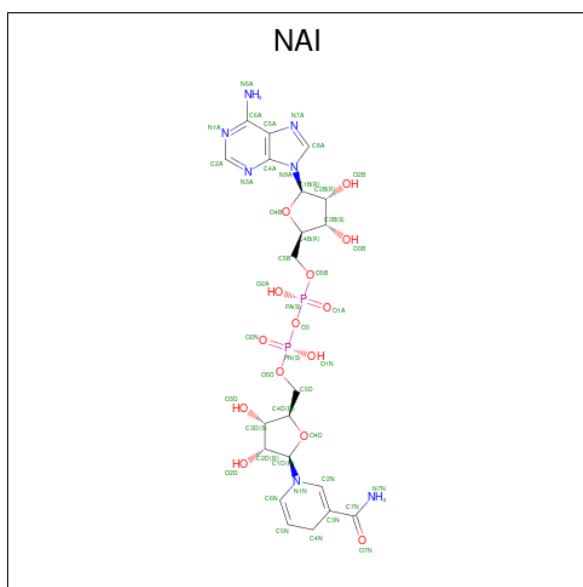

Mol	Chain	Residues	Atoms				AltConf	
			Total	C	N	O		P
47	1	1	44	21	7	14	2	0

- Molecule 48 is FE2/S2 (INORGANIC) CLUSTER (three-letter code: FES) (formula: Fe₂S₂).

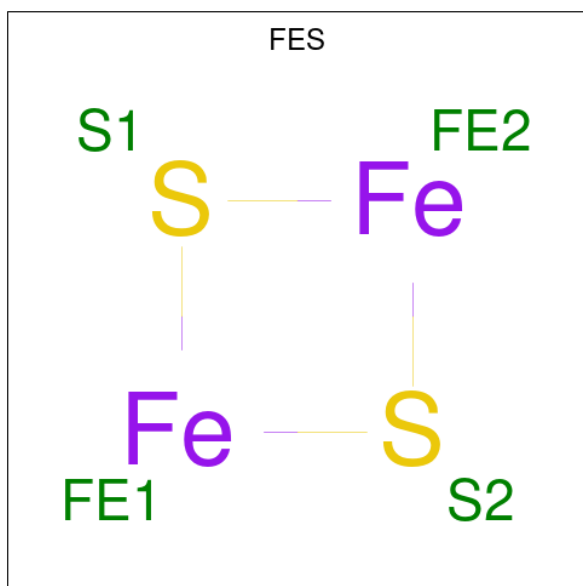

Mol	Chain	Residues	Atoms			AltConf
			Total	Fe	S	
48	2	1	4	2	2	0
48	3	1	4	2	2	0

- Molecule 49 is POTASSIUM ION (three-letter code: K) (formula: K).

Mol	Chain	Residues	Atoms	AltConf
49	3	1	Total K 1 1	0

- Molecule 50 is (2R,6aS,12aS)-8,9-dimethoxy-2-(prop-1-en-2-yl)-1,2,12,12a-tetrahydrofuro[2',3':7,8][1]benzopyrano[2,3-c][1]benzopyran-6(6aH)-one (three-letter code: 970) (formula: C₂₃H₂₂O₆) (labeled as "Ligand of Interest" by depositor).

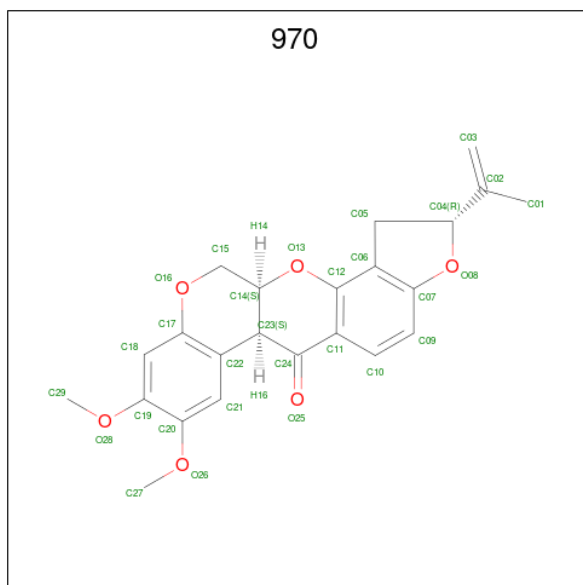

Mol	Chain	Residues	Atoms	AltConf
50	6	1	Total C O 29 23 6	0
50	H	1	Total C O 29 23 6	0
50	M	1	Total C O 29 23 6	0

- Molecule 51 is 1,2-DIACYL-SN-GLYCERO-3-PHOSPHOETHANOLAMINE (three-letter code: 3PE) (formula: C₄₁H₈₂NO₈P).

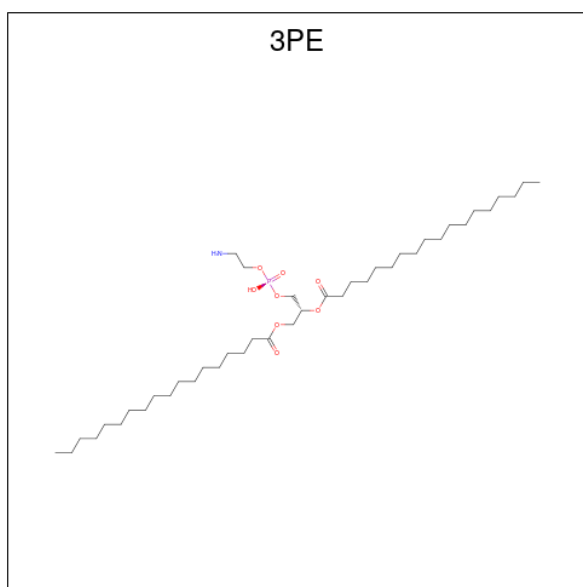

Mol	Chain	Residues	Atoms					AltConf	
			Total	C	N	O	P		
51	6	1	Total	51	41	1	8	1	0
51	A	1	Total	51	41	1	8	1	0
51	H	1	Total	51	41	1	8	1	0
51	L	1	Total	82	62	2	16	2	0
51	L	1	Total	82	62	2	16	2	0
51	M	1	Total	44	34	1	8	1	0
51	N	1	Total	51	41	1	8	1	0
51	i	1	Total	51	41	1	8	1	0
51	o	1	Total	31	21	1	8	1	0

- Molecule 52 is 1,2-DIACYL-SN-GLYCERO-3-PHOSPHOCHOLINE (three-letter code: PC1) (formula: $C_{44}H_{88}NO_8P$).

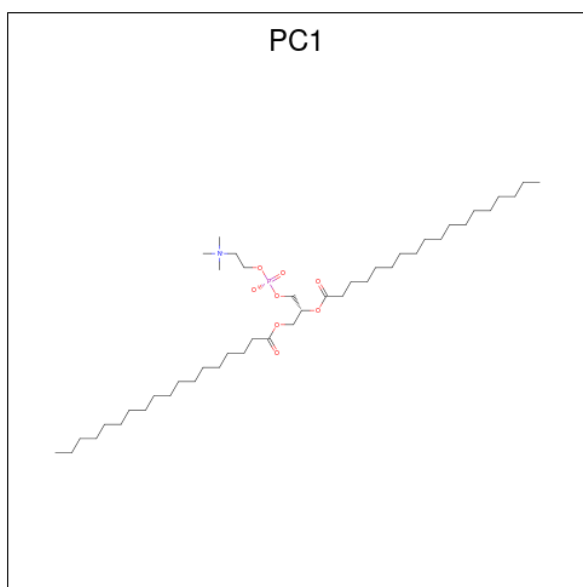

Mol	Chain	Residues	Atoms					AltConf	
			Total	C	N	O	P		
52	9	1	Total	54	44	1	8	1	0
52	A	1	Total	83	63	2	16	2	0
52	A	1	Total	83	63	2	16	2	0
52	L	1	Total	54	44	1	8	1	0
52	M	1	Total	42	32	1	8	1	0
52	w	1	Total	54	44	1	8	1	0

- Molecule 53 is CARDIOLIPIN (three-letter code: CDL) (formula: $C_{81}H_{156}O_{17}P_2$).

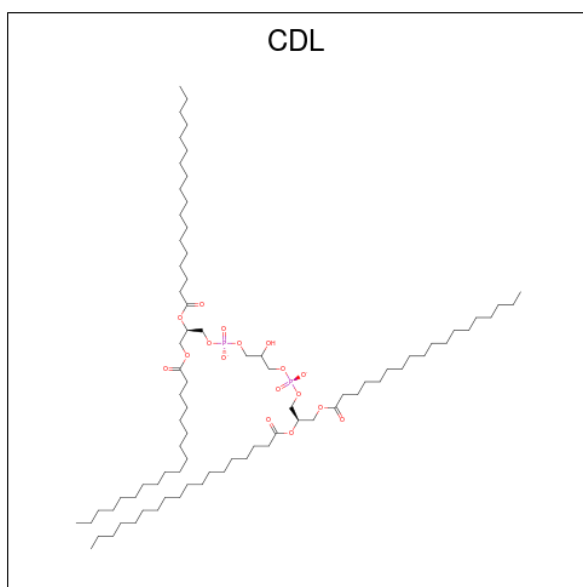

Mol	Chain	Residues	Atoms				AltConf
			Total	C	O	P	
53	L	1	100	81	17	2	0
53	W	1	100	81	17	2	0
53	h	1	58	39	17	2	0
53	o	1	165	127	34	4	0
53	o	1	165	127	34	4	0
53	y	1	100	81	17	2	0

- Molecule 54 is S-[2-({N-[(2S)-2-hydroxy-3,3-dimethyl-4-(phosphonoxy)butanoyl]-beta-alanyl}amino)ethyl] tetradecanethioate (three-letter code: ZMP) (formula: C₂₅H₄₉N₂O₈PS).

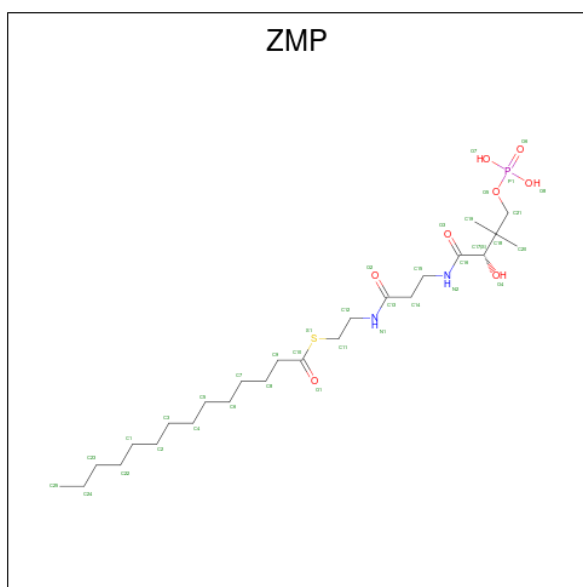

Mol	Chain	Residues	Atoms					AltConf	
			Total	C	N	O	P		S
54	X	1	31	20	2	7	1	1	0
54	g	1	34	23	2	7	1	1	0

- Molecule 55 is ZINC ION (three-letter code: ZN) (formula: Zn).

Mol	Chain	Residues	Atoms		AltConf
			Total	Zn	
55	b	1	1	1	0

- Molecule 56 is NADPH DIHYDRO-NICOTINAMIDE-ADENINE-DINUCLEOTIDE PHOSPHATE (three-letter code: NDP) (formula: C₂₁H₃₀N₇O₁₇P₃).

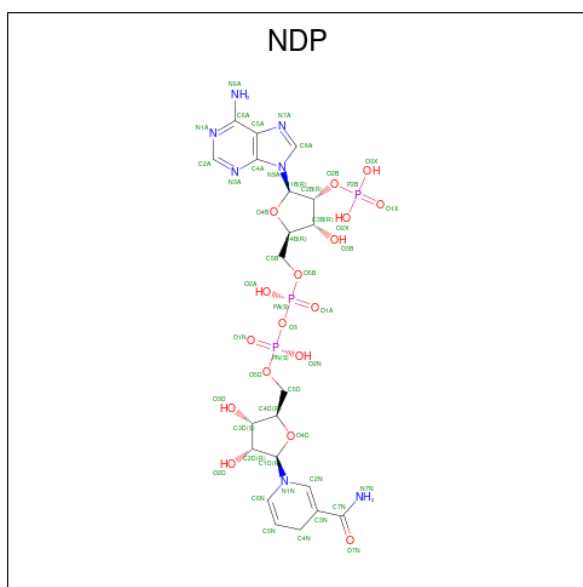

Mol	Chain	Residues	Atoms					AltConf
			Total	C	N	O	P	
56	d	1	48	21	7	17	3	0

- Molecule 57 is ADENOSINE MONOPHOSPHATE (three-letter code: AMP) (formula: $C_{10}H_{14}N_5O_7P$).

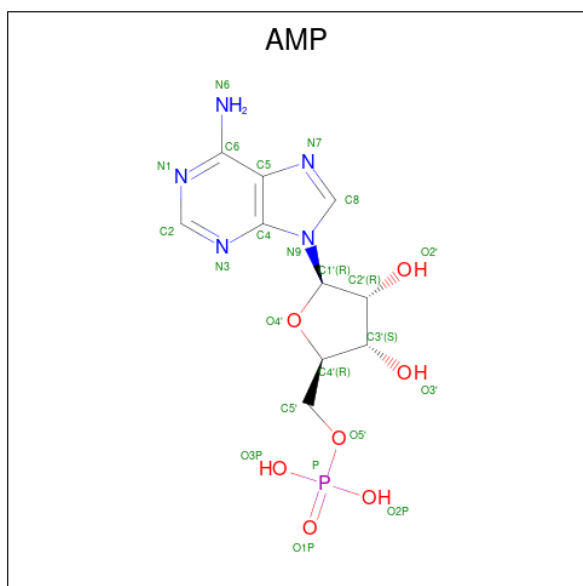

Mol	Chain	Residues	Atoms					AltConf
			Total	C	N	O	P	
57	k	1	23	10	5	7	1	0

- Molecule 58 is MYRISTIC ACID (three-letter code: MYR) (formula: $C_{14}H_{28}O_2$).

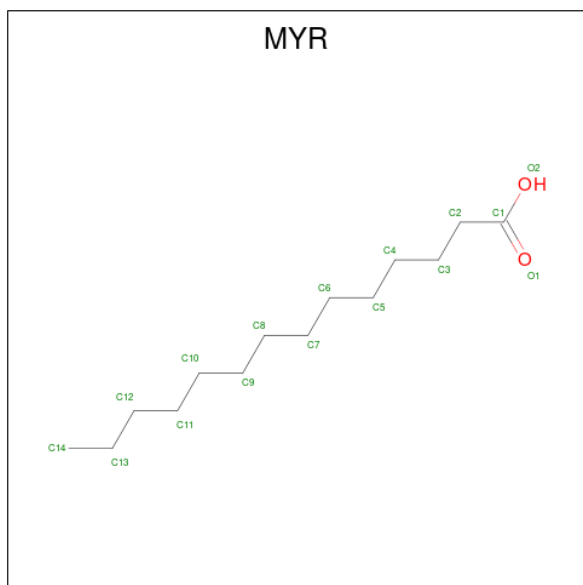

Mol	Chain	Residues	Atoms			AltConf
58	s	1	Total	C	O	0
			15	14	1	

3 Residue-property plots

These plots are drawn for all protein, RNA, DNA and oligosaccharide chains in the entry. The first graphic for a chain summarises the proportions of the various outlier classes displayed in the second graphic. The second graphic shows the sequence view annotated by issues in geometry and atom inclusion in map density. Residues are color-coded according to the number of geometric quality criteria for which they contain at least one outlier: green = 0, yellow = 1, orange = 2 and red = 3 or more. A red diamond above a residue indicates a poor fit to the EM map for this residue (all-atom inclusion < 40%). Stretches of 2 or more consecutive residues without any outlier are shown as a green connector. Residues present in the sample, but not in the model, are shown in grey.

- Molecule 1: NADH dehydrogenase [ubiquinone] flavoprotein 1, mitochondrial

Chain 1:  92% 7%

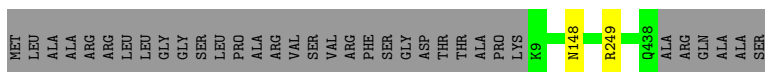

- Molecule 2: Mitochondrial complex I, 24 kDa subunit

Chain 2:  86% 13%

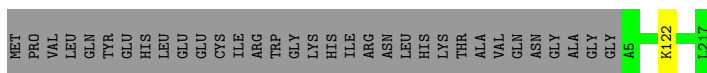

- Molecule 3: NADH:ubiquinone oxidoreductase core subunit S1

Chain 3:  94% 5%

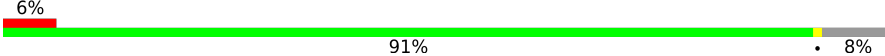

- Molecule 4: Mitochondrial complex I, 49 kDa subunit

Chain 4:  6% 91% 8%

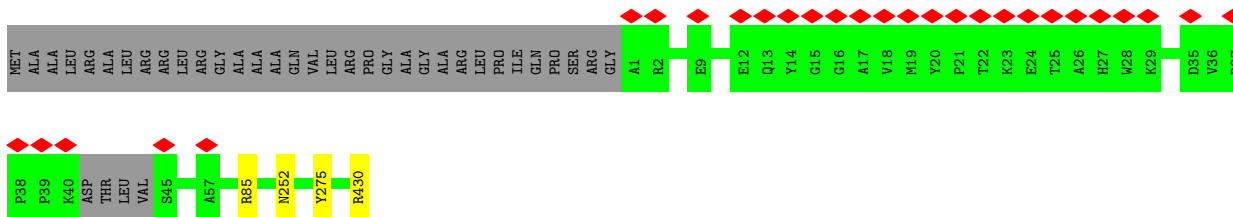

- Molecule 5: NADH:ubiquinone oxidoreductase core subunit S3

Chain 5:  78% 22%

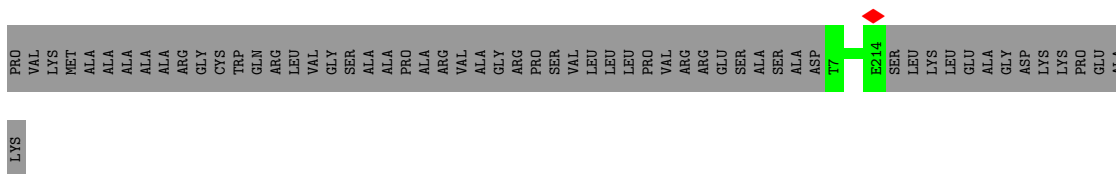

- Molecule 6: Mitochondrial complex I, PSST subunit

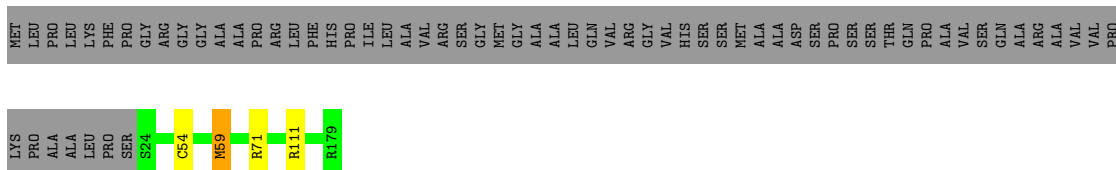

- Molecule 7: Mitochondrial complex I, TYKY subunit

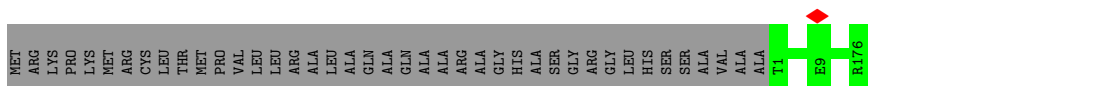
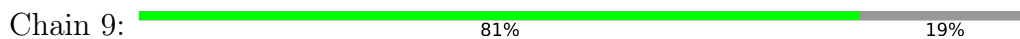

- Molecule 8: NADH-ubiquinone oxidoreductase chain 3

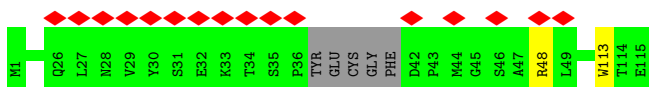

- Molecule 9: NADH-ubiquinone oxidoreductase chain 1

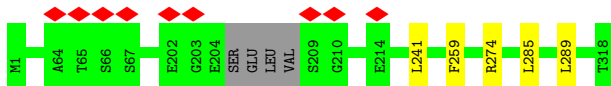

- Molecule 10: NADH-ubiquinone oxidoreductase chain 6

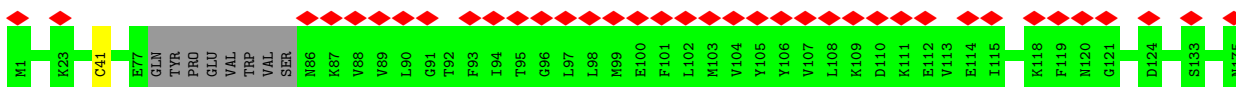

- Molecule 11: NADH-ubiquinone oxidoreductase chain 4L



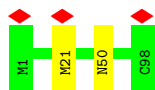

• Molecule 12: NADH-ubiquinone oxidoreductase chain 5

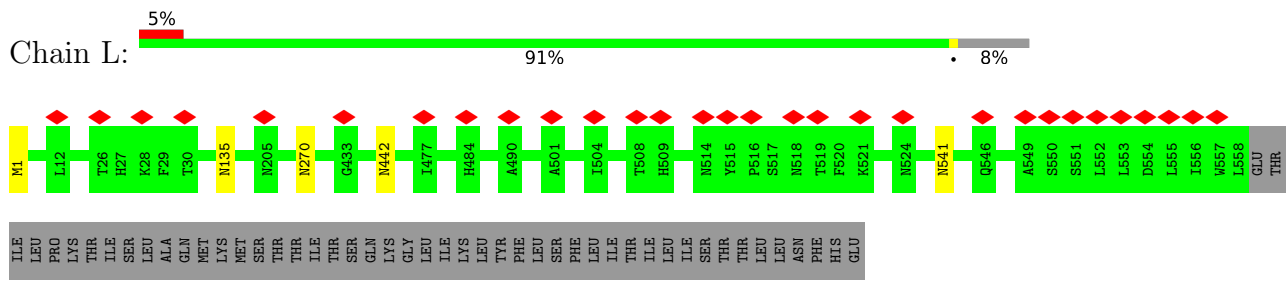

• Molecule 13: NADH-ubiquinone oxidoreductase chain 4

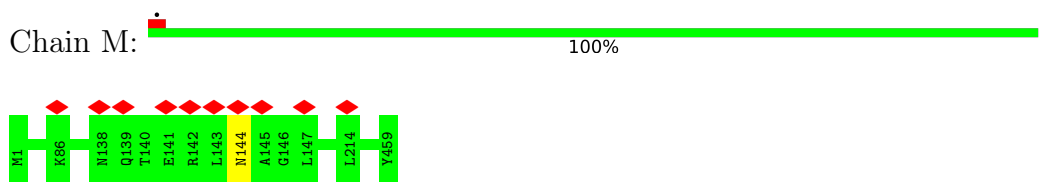

• Molecule 14: NADH-ubiquinone oxidoreductase chain 2

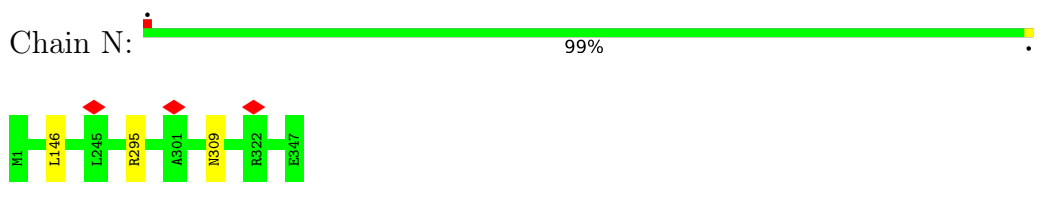

• Molecule 15: Mitochondrial complex I, B14.7 subunit

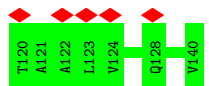
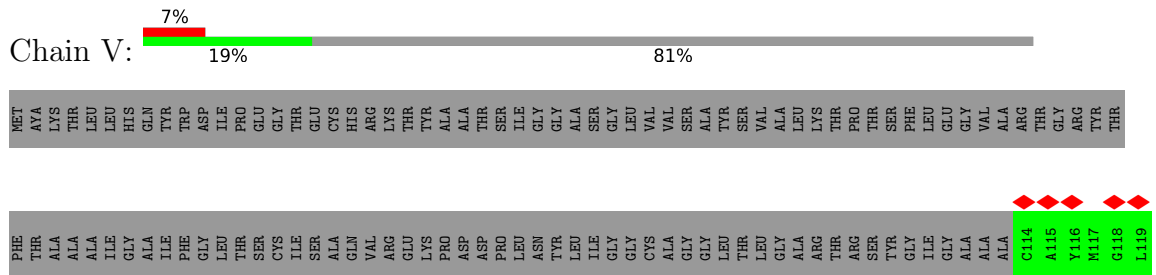

• Molecule 16: NADH:ubiquinone oxidoreductase subunit B5

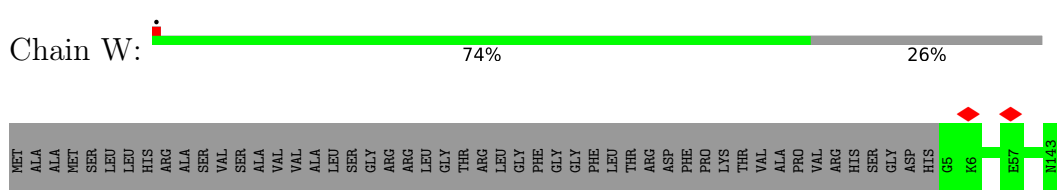

• Molecule 17: Acyl carrier protein

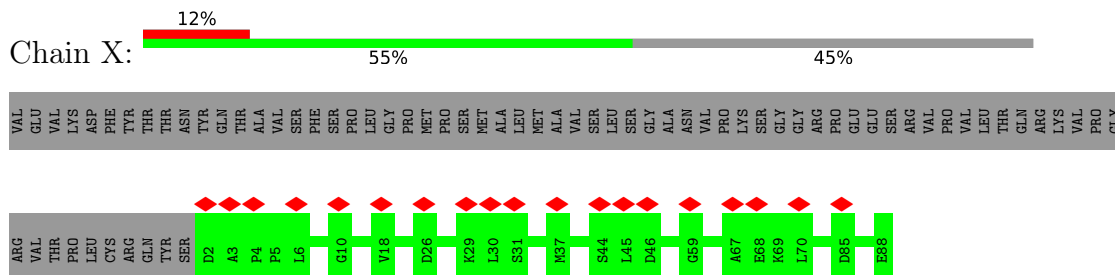

• Molecule 17: Acyl carrier protein

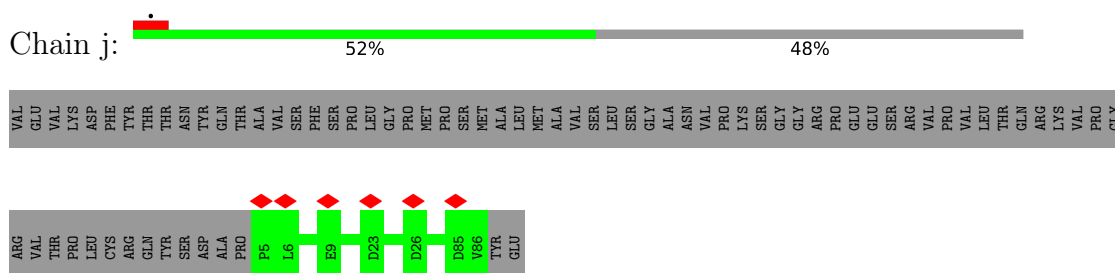

• Molecule 18: NADH dehydrogenase [ubiquinone] 1 alpha subcomplex subunit 8

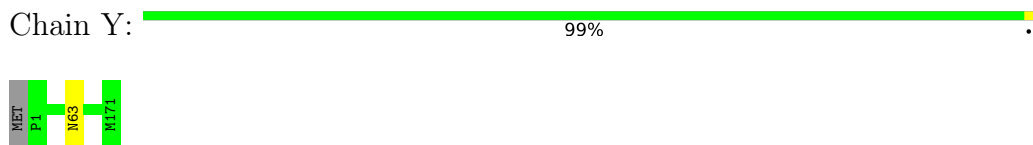

• Molecule 19: Mitochondrial complex I, PDSW subunit

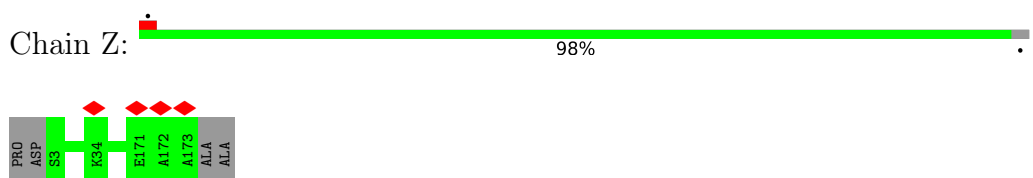

• Molecule 20: Mitochondrial complex I, 10 kDa subunit

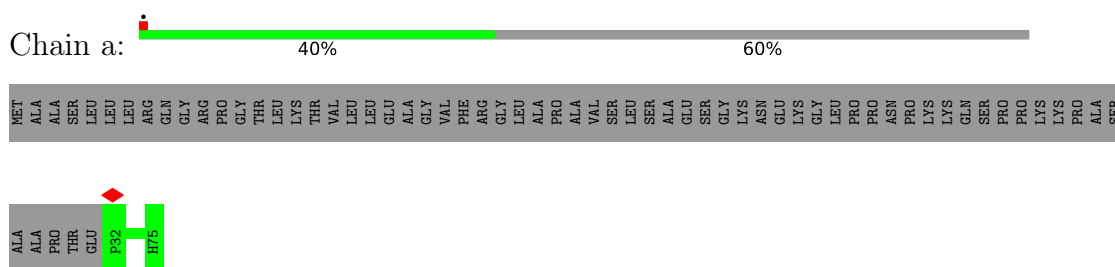

• Molecule 21: Mitochondrial complex I, 13 kDa subunit



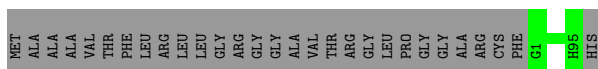

- Molecule 22: NADH dehydrogenase [ubiquinone] iron-sulfur protein 4, mitochondrial

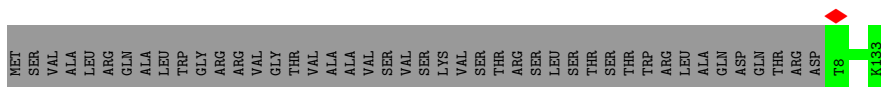
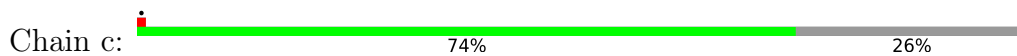

- Molecule 23: NADH:ubiquinone oxidoreductase subunit A9

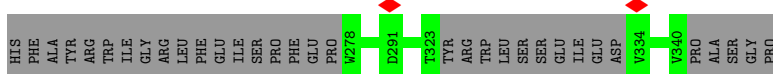
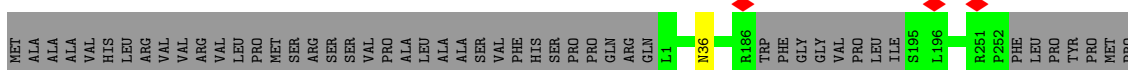
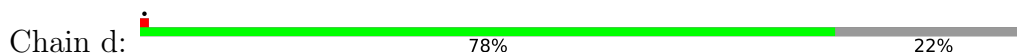

- Molecule 24: NADH dehydrogenase [ubiquinone] 1 alpha subcomplex subunit 2

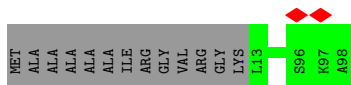
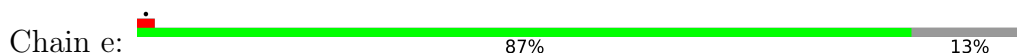

- Molecule 25: Mitochondrial complex I, B13 subunit

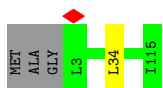

- Molecule 26: NADH:ubiquinone oxidoreductase subunit A6

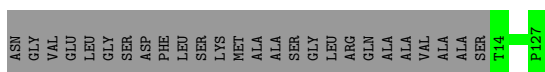
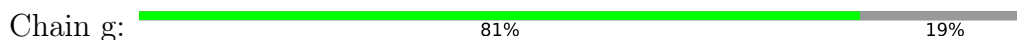

- Molecule 27: Mitochondrial complex I, B14.5a subunit

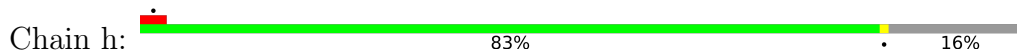

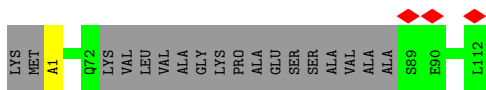

- Molecule 28: NADH dehydrogenase [ubiquinone] 1 alpha subcomplex subunit 12

Chain i: 100%

There are no outlier residues recorded for this chain.

- Molecule 29: NADH dehydrogenase [ubiquinone] 1 alpha subcomplex subunit 10, mitochondrial

Chain k: 90% 10%

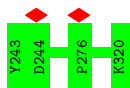
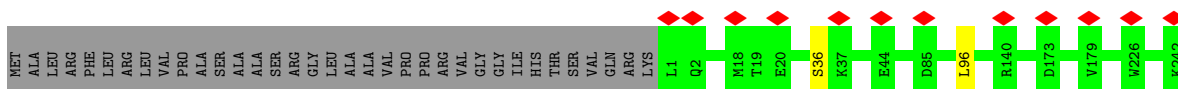

- Molecule 30: NADH:ubiquinone oxidoreductase subunit S5

Chain l: 99%

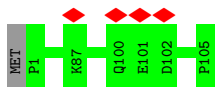

- Molecule 31: NADH:ubiquinone oxidoreductase subunit A3

Chain m: 95% 5%



- Molecule 32: NADH:ubiquinone oxidoreductase subunit B3

Chain n: 19% 81% 19%

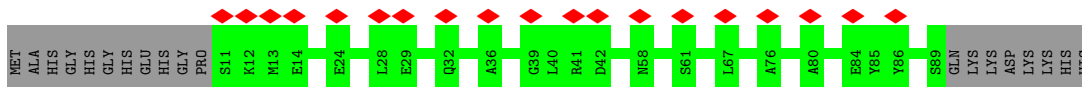

- Molecule 33: NADH dehydrogenase [ubiquinone] 1 subunit C2

Chain o: 5% 98%

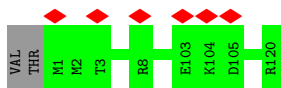

- Molecule 34: NADH:ubiquinone oxidoreductase subunit B4

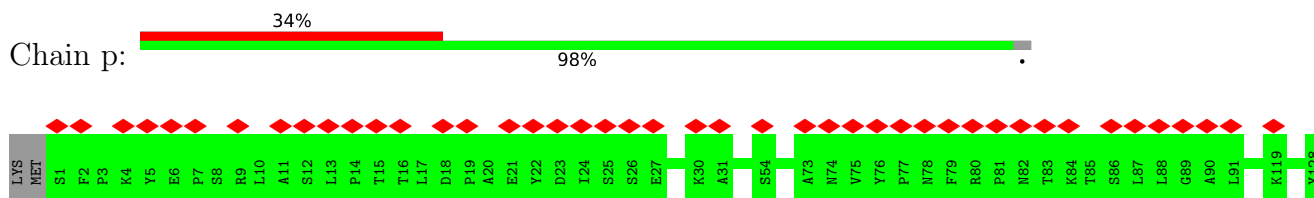

- Molecule 35: Mitochondrial complex I, B16.6 subunit

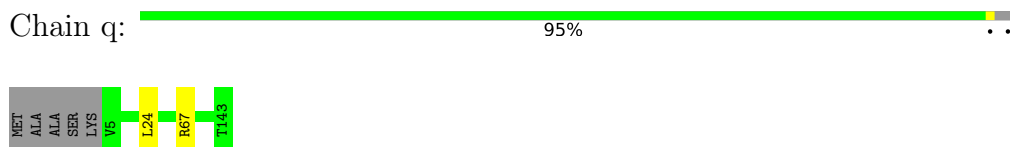

- Molecule 36: Mitochondrial complex I, B17 subunit

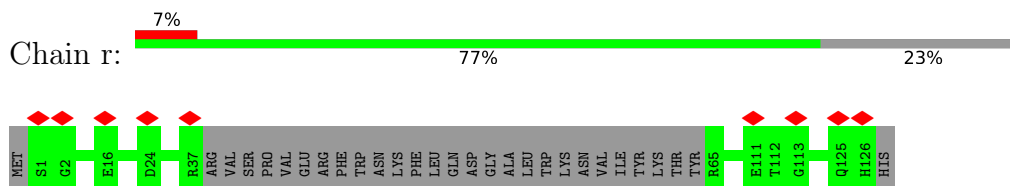

- Molecule 37: NADH:ubiquinone oxidoreductase subunit B7

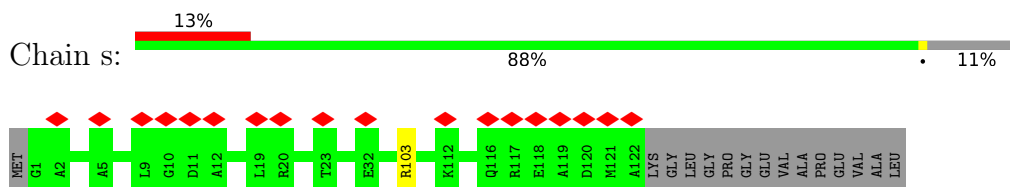

- Molecule 38: NADH:ubiquinone oxidoreductase subunit B9

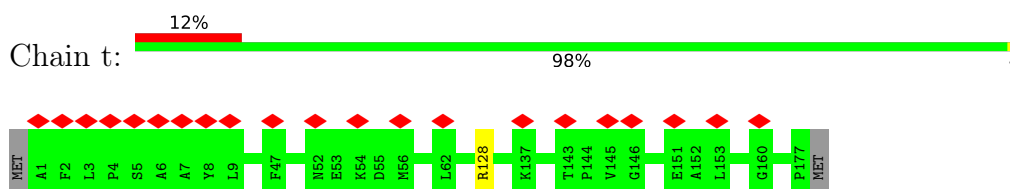

- Molecule 39: NADH:ubiquinone oxidoreductase subunit B2

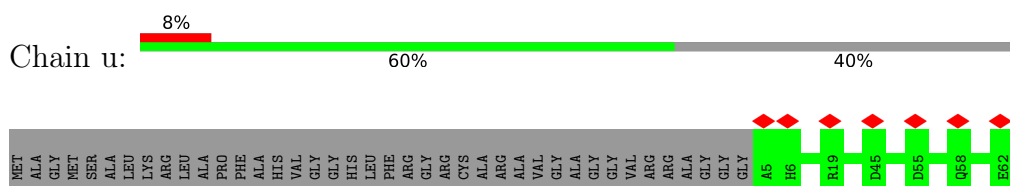

- Molecule 40: NADH dehydrogenase [ubiquinone] 1 beta subcomplex subunit 8, mitochondrial

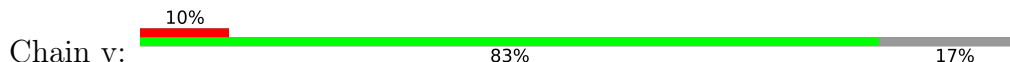

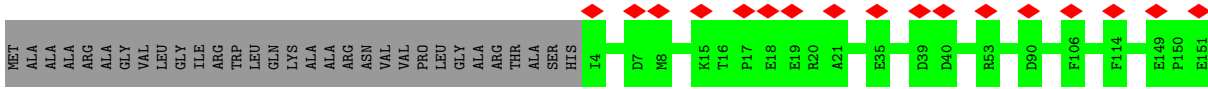

- Molecule 41: Mitochondrial complex I, ESSS subunit

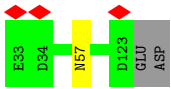
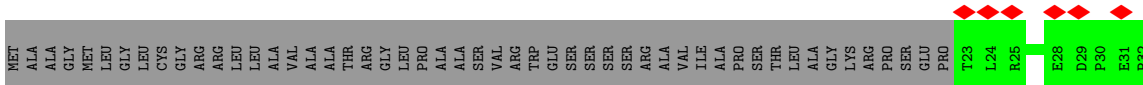

- Molecule 42: Mitochondrial complex I, KFYI subunit

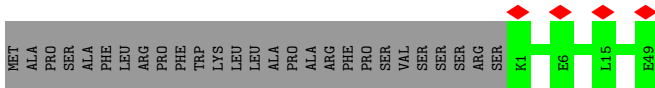

- Molecule 43: Mitochondrial complex I, MNLL subunit

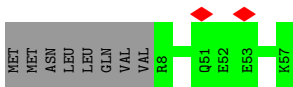
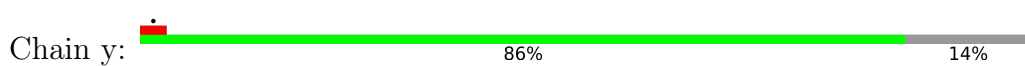

- Molecule 44: Mitochondrial complex I, MWFE subunit



4 Experimental information

Property	Value	Source
EM reconstruction method	SINGLE PARTICLE	Depositor
Imposed symmetry	POINT, Not provided	
Number of particles used	61945	Depositor
Resolution determination method	FSC 0.143 CUT-OFF	Depositor
CTF correction method	PHASE FLIPPING AND AMPLITUDE CORRECTION	Depositor
Microscope	FEI TITAN KRIOS	Depositor
Voltage (kV)	300	Depositor
Electron dose ($e^-/\text{\AA}^2$)	100	Depositor
Minimum defocus (nm)	Not provided	
Maximum defocus (nm)	Not provided	
Magnification	Not provided	
Image detector	FEI FALCON III (4k x 4k)	Depositor
Maximum map value	0.494	Depositor
Minimum map value	-0.206	Depositor
Average map value	0.003	Depositor
Map value standard deviation	0.033	Depositor
Recommended contour level	0.055	Depositor
Map size (Å)	172.943, 192.041, 291.775	wwPDB
Map dimensions	275, 181, 163	wwPDB
Map angles (°)	90.0, 90.0, 90.0	wwPDB
Pixel spacing (Å)	1.061, 1.061, 1.061	Depositor

5 Model quality i

5.1 Standard geometry i

Bond lengths and bond angles in the following residue types are not validated in this section: NDP, SF4, FES, NAI, 3PE, AMP, AYA, PC1, SEP, CDL, FMN, K, MYR, 2MR, 970, ZMP, FME, ZN

The Z score for a bond length (or angle) is the number of standard deviations the observed value is removed from the expected value. A bond length (or angle) with $|Z| > 5$ is considered an outlier worth inspection. RMSZ is the root-mean-square of all Z scores of the bond lengths (or angles).

Mol	Chain	Bond lengths		Bond angles	
		RMSZ	# Z >5	RMSZ	# Z >5
1	1	0.40	0/3386	0.57	0/4575
2	2	0.37	0/1695	0.57	0/2306
3	3	0.41	1/5362 (0.0%)	0.57	0/7266
4	4	0.43	0/3504	0.58	0/4746
5	5	0.40	0/1776	0.56	0/2417
6	6	0.49	0/1278	0.60	1/1728 (0.1%)
7	9	0.48	0/1445	0.61	0/1956
8	A	0.35	0/902	0.64	0/1234
9	H	0.42	0/2572	0.66	1/3517 (0.0%)
10	J	0.40	1/1302 (0.1%)	0.59	0/1760
11	K	0.37	0/749	0.66	0/1014
12	L	0.34	0/4537	0.55	0/6176
13	M	0.36	0/3731	0.61	0/5085
14	N	0.38	0/2787	0.61	1/3795 (0.0%)
15	V	0.28	0/208	0.44	0/279
16	W	0.34	0/1188	0.51	0/1607
17	X	0.30	0/713	0.49	0/963
17	j	0.32	0/670	0.52	0/902
18	Y	0.37	0/1440	0.53	0/1942
19	Z	0.32	0/1475	0.48	0/1989
20	a	0.30	0/383	0.51	0/518
21	b	0.39	0/749	0.51	0/1009
22	c	0.36	0/1047	0.53	0/1415
23	d	0.35	0/2424	0.54	0/3276
24	e	0.31	0/702	0.53	0/945
25	f	0.33	0/937	0.54	1/1271 (0.1%)
26	g	0.36	0/993	0.54	0/1336
27	h	0.38	0/779	0.55	0/1053
28	i	0.40	0/1250	0.52	0/1698
29	k	0.31	0/2646	0.49	1/3579 (0.0%)
30	l	0.35	0/896	0.52	0/1200

Mol	Chain	Bond lengths		Bond angles	
		RMSZ	# Z >5	RMSZ	# Z >5
31	m	0.32	0/647	0.53	0/890
32	n	0.29	0/653	0.45	0/882
33	o	0.36	0/1035	0.49	0/1398
34	p	0.29	0/1085	0.48	0/1467
35	q	0.35	0/1171	0.50	0/1579
36	r	0.30	0/874	0.52	0/1188
37	s	0.29	0/1072	0.47	0/1436
38	t	0.29	0/1573	0.50	0/2130
39	u	0.28	0/590	0.46	0/810
40	v	0.29	0/1361	0.49	0/1861
41	w	0.35	0/872	0.53	0/1185
42	x	0.27	0/425	0.40	0/576
43	y	0.30	0/449	0.49	0/605
44	z	0.41	0/591	0.56	0/795
All	All	0.37	2/65924 (0.0%)	0.55	5/89359 (0.0%)

Chiral center outliers are detected by calculating the chiral volume of a chiral center and verifying if the center is modelled as a planar moiety or with the opposite hand. A planarity outlier is detected by checking planarity of atoms in a peptide group, atoms in a mainchain group or atoms of a sidechain that are expected to be planar.

Mol	Chain	#Chirality outliers	#Planarity outliers
3	3	0	2
4	4	0	1
8	A	0	1
35	q	0	1
All	All	0	5

All (2) bond length outliers are listed below:

Mol	Chain	Res	Type	Atoms	Z	Observed(Å)	Ideal(Å)
3	3	159	CYS	CB-SG	-7.18	1.70	1.82
10	J	41	CYS	CB-SG	-5.20	1.73	1.81

All (5) bond angle outliers are listed below:

Mol	Chain	Res	Type	Atoms	Z	Observed(°)	Ideal(°)
6	6	59	MET	CA-CB-CG	6.18	123.81	113.30
14	N	146	LEU	CA-CB-CG	5.69	128.39	115.30
25	f	34	LEU	CA-CB-CG	5.24	127.36	115.30
29	k	96	LEU	CA-CB-CG	5.16	127.17	115.30
9	H	289	LEU	CA-CB-CG	-5.09	103.58	115.30

There are no chirality outliers.

All (5) planarity outliers are listed below:

Mol	Chain	Res	Type	Group
3	3	259	ASN	Peptide
3	3	366	THR	Peptide
4	4	275	TYR	Peptide
8	A	113	TRP	Peptide
35	q	24	LEU	Peptide

5.2 Too-close contacts [i](#)

Due to software issues we are unable to calculate clashes - this section is therefore empty.

5.3 Torsion angles [i](#)

5.3.1 Protein backbone [i](#)

In the following table, the Percentiles column shows the percent Ramachandran outliers of the chain as a percentile score with respect to all PDB entries followed by that with respect to all EM entries.

The Analysed column shows the number of residues for which the backbone conformation was analysed, and the total number of residues.

Mol	Chain	Analysed	Favoured	Allowed	Outliers	Percentiles	
1	1	428/464 (92%)	409 (96%)	19 (4%)	0	100	100
2	2	211/246 (86%)	197 (93%)	14 (7%)	0	100	100
3	3	686/727 (94%)	664 (97%)	22 (3%)	0	100	100
4	4	421/463 (91%)	405 (96%)	16 (4%)	0	100	100
5	5	206/266 (77%)	198 (96%)	8 (4%)	0	100	100
6	6	154/223 (69%)	148 (96%)	6 (4%)	0	100	100
7	9	174/217 (80%)	166 (95%)	8 (5%)	0	100	100
8	A	106/115 (92%)	96 (91%)	10 (9%)	0	100	100
9	H	310/318 (98%)	300 (97%)	10 (3%)	0	100	100
10	J	163/175 (93%)	155 (95%)	8 (5%)	0	100	100
11	K	96/98 (98%)	92 (96%)	4 (4%)	0	100	100
12	L	556/606 (92%)	532 (96%)	24 (4%)	0	100	100
13	M	457/459 (100%)	448 (98%)	9 (2%)	0	100	100

Continued on next page...

Continued from previous page...

Mol	Chain	Analysed	Favoured	Allowed	Outliers	Percentiles	
14	N	345/347 (99%)	330 (96%)	15 (4%)	0	100	100
15	V	25/141 (18%)	23 (92%)	2 (8%)	0	100	100
16	W	137/189 (72%)	136 (99%)	1 (1%)	0	100	100
17	X	85/157 (54%)	83 (98%)	2 (2%)	0	100	100
17	j	80/157 (51%)	74 (92%)	6 (8%)	0	100	100
18	Y	169/172 (98%)	163 (96%)	6 (4%)	0	100	100
19	Z	169/175 (97%)	167 (99%)	2 (1%)	0	100	100
20	a	42/109 (38%)	42 (100%)	0	0	100	100
21	b	93/124 (75%)	92 (99%)	1 (1%)	0	100	100
22	c	124/170 (73%)	121 (98%)	3 (2%)	0	100	100
23	d	289/380 (76%)	283 (98%)	6 (2%)	0	100	100
24	e	84/99 (85%)	81 (96%)	3 (4%)	0	100	100
25	f	111/116 (96%)	110 (99%)	1 (1%)	0	100	100
26	g	112/140 (80%)	109 (97%)	3 (3%)	0	100	100
27	h	92/114 (81%)	87 (95%)	5 (5%)	0	100	100
28	i	143/145 (99%)	142 (99%)	1 (1%)	0	100	100
29	k	317/355 (89%)	305 (96%)	12 (4%)	0	100	100
30	l	103/106 (97%)	100 (97%)	3 (3%)	0	100	100
31	m	78/84 (93%)	75 (96%)	3 (4%)	0	100	100
32	n	77/98 (79%)	75 (97%)	2 (3%)	0	100	100
33	o	118/122 (97%)	116 (98%)	2 (2%)	0	100	100
34	p	126/130 (97%)	118 (94%)	8 (6%)	0	100	100
35	q	137/144 (95%)	134 (98%)	3 (2%)	0	100	100
36	r	95/128 (74%)	92 (97%)	3 (3%)	0	100	100
37	s	120/137 (88%)	116 (97%)	4 (3%)	0	100	100
38	t	175/179 (98%)	171 (98%)	4 (2%)	0	100	100
39	u	63/108 (58%)	61 (97%)	2 (3%)	0	100	100
40	v	153/186 (82%)	144 (94%)	9 (6%)	0	100	100
41	w	99/154 (64%)	95 (96%)	4 (4%)	0	100	100
42	x	47/76 (62%)	46 (98%)	1 (2%)	0	100	100
43	y	48/58 (83%)	47 (98%)	1 (2%)	0	100	100

Continued on next page...

Continued from previous page...

Mol	Chain	Analysed	Favoured	Allowed	Outliers	Percentiles	
44	z	68/70 (97%)	68 (100%)	0	0	100	100
All	All	7892/9247 (85%)	7616 (96%)	276 (4%)	0	100	100

There are no Ramachandran outliers to report.

5.3.2 Protein sidechains [i](#)

In the following table, the Percentiles column shows the percent sidechain outliers of the chain as a percentile score with respect to all PDB entries followed by that with respect to all EM entries.

The Analysed column shows the number of residues for which the sidechain conformation was analysed, and the total number of residues.

Mol	Chain	Analysed	Rotameric	Outliers	Percentiles	
1	1	344/368 (94%)	342 (99%)	2 (1%)	86	96
2	2	183/210 (87%)	182 (100%)	1 (0%)	88	96
3	3	578/608 (95%)	576 (100%)	2 (0%)	92	98
4	4	366/391 (94%)	364 (100%)	2 (0%)	88	96
5	5	189/230 (82%)	189 (100%)	0	100	100
6	6	132/181 (73%)	128 (97%)	4 (3%)	41	75
7	9	151/179 (84%)	151 (100%)	0	100	100
8	A	99/103 (96%)	98 (99%)	1 (1%)	76	93
9	H	274/278 (99%)	270 (98%)	4 (2%)	65	89
10	J	136/144 (94%)	136 (100%)	0	100	100
11	K	86/86 (100%)	84 (98%)	2 (2%)	50	82
12	L	492/538 (91%)	488 (99%)	4 (1%)	81	94
13	M	411/411 (100%)	410 (100%)	1 (0%)	93	98
14	N	315/315 (100%)	313 (99%)	2 (1%)	86	96
15	V	20/102 (20%)	20 (100%)	0	100	100
16	W	122/160 (76%)	122 (100%)	0	100	100
17	X	80/141 (57%)	80 (100%)	0	100	100
17	j	76/141 (54%)	76 (100%)	0	100	100
18	Y	154/155 (99%)	153 (99%)	1 (1%)	86	96
19	Z	155/157 (99%)	155 (100%)	0	100	100

Continued on next page...

Continued from previous page...

Mol	Chain	Analysed	Rotameric	Outliers	Percentiles	
20	a	43/93 (46%)	43 (100%)	0	100	100
21	b	79/97 (81%)	79 (100%)	0	100	100
22	c	113/150 (75%)	113 (100%)	0	100	100
23	d	255/326 (78%)	254 (100%)	1 (0%)	91	97
24	e	76/82 (93%)	76 (100%)	0	100	100
25	f	101/102 (99%)	101 (100%)	0	100	100
26	g	107/124 (86%)	107 (100%)	0	100	100
27	h	84/96 (88%)	84 (100%)	0	100	100
28	i	131/131 (100%)	131 (100%)	0	100	100
29	k	283/309 (92%)	283 (100%)	0	100	100
30	l	94/95 (99%)	94 (100%)	0	100	100
31	m	69/72 (96%)	69 (100%)	0	100	100
32	n	61/76 (80%)	61 (100%)	0	100	100
33	o	107/109 (98%)	107 (100%)	0	100	100
34	p	114/116 (98%)	114 (100%)	0	100	100
35	q	119/122 (98%)	118 (99%)	1 (1%)	81	94
36	r	95/122 (78%)	95 (100%)	0	100	100
37	s	110/120 (92%)	109 (99%)	1 (1%)	78	94
38	t	159/161 (99%)	158 (99%)	1 (1%)	86	96
39	u	59/84 (70%)	59 (100%)	0	100	100
40	v	140/160 (88%)	140 (100%)	0	100	100
41	w	92/130 (71%)	91 (99%)	1 (1%)	73	92
42	x	44/67 (66%)	44 (100%)	0	100	100
43	y	46/54 (85%)	46 (100%)	0	100	100
44	z	59/59 (100%)	59 (100%)	0	100	100
All	All	7003/7955 (88%)	6972 (100%)	31 (0%)	91	97

All (31) residues with a non-rotameric sidechain are listed below:

Mol	Chain	Res	Type
1	1	148	ASN
1	1	249	ARG
2	2	122	LYS

Continued on next page...

Continued from previous page...

Mol	Chain	Res	Type
3	3	39	ARG
3	3	179	ASN
4	4	252	ASN
4	4	430	ARG
6	6	54	CYS
6	6	59	MET
6	6	71	ARG
6	6	111	ARG
8	A	48	ARG
9	H	241	LEU
9	H	259	PHE
9	H	274	ARG
9	H	285	LEU
11	K	21	MET
11	K	50	ASN
12	L	135	ASN
12	L	270	ASN
12	L	442	ASN
12	L	541	ASN
13	M	144	ASN
14	N	295	ARG
14	N	309	ASN
18	Y	63	ASN
23	d	36	ASN
35	q	67	ARG
37	s	103	ARG
38	t	128	ARG
41	w	57	ASN

Sometimes sidechains can be flipped to improve hydrogen bonding and reduce clashes. All (32) such sidechains are listed below:

Mol	Chain	Res	Type
1	1	148	ASN
1	1	150	GLN
1	1	250	ASN
1	1	373	ASN
2	2	99	HIS
2	2	101	GLN
2	2	157	ASN
3	3	535	GLN
4	4	149	ASN
4	4	252	ASN

Continued on next page...

Continued from previous page...

Mol	Chain	Res	Type
4	4	409	HIS
9	H	292	ASN
12	L	135	ASN
12	L	175	ASN
12	L	199	GLN
12	L	210	ASN
12	L	348	HIS
12	L	434	GLN
12	L	446	ASN
13	M	81	GLN
13	M	144	ASN
16	W	143	ASN
18	Y	29	HIS
19	Z	123	ASN
20	a	40	ASN
22	c	29	HIS
23	d	87	HIS
25	f	49	GLN
34	p	74	ASN
34	p	78	ASN
37	s	42	GLN
38	t	25	HIS

5.3.3 RNA [i](#)

There are no RNA molecules in this entry.

5.4 Non-standard residues in protein, DNA, RNA chains [i](#)

6 non-standard protein/DNA/RNA residues are modelled in this entry.

In the following table, the Counts columns list the number of bonds (or angles) for which Mogul statistics could be retrieved, the number of bonds (or angles) that are observed in the model and the number of bonds (or angles) that are defined in the Chemical Component Dictionary. The Link column lists molecule types, if any, to which the group is linked. The Z score for a bond length (or angle) is the number of standard deviations the observed value is removed from the expected value. A bond length (or angle) with $|Z| > 2$ is considered an outlier worth inspection. RMSZ is the root-mean-square of all Z scores of the bond lengths (or angles).

Mol	Type	Chain	Res	Link	Bond lengths			Bond angles		
					Counts	RMSZ	$\# Z > 2$	Counts	RMSZ	$\# Z > 2$
11	FME	K	1	11	8,9,10	0.92	0	7,9,11	0.81	0

Mol	Type	Chain	Res	Link	Bond lengths			Bond angles		
					Counts	RMSZ	# Z > 2	Counts	RMSZ	# Z > 2
29	SEP	k	36	29	8,9,10	1.54	1 (12%)	8,12,14	1.45	2 (25%)
13	FME	M	1	13	8,9,10	0.95	0	7,9,11	0.80	0
27	AYA	h	1	27	6,7,8	1.26	1 (16%)	5,8,10	1.11	1 (20%)
12	FME	L	1	12	8,9,10	0.91	0	7,9,11	1.77	2 (28%)
4	2MR	4	85	4	10,12,13	2.26	3 (30%)	5,13,15	2.13	1 (20%)

In the following table, the Chirals column lists the number of chiral outliers, the number of chiral centers analysed, the number of these observed in the model and the number defined in the Chemical Component Dictionary. Similar counts are reported in the Torsion and Rings columns. '-' means no outliers of that kind were identified.

Mol	Type	Chain	Res	Link	Chirals	Torsions	Rings
11	FME	K	1	11	-	5/7/9/11	-
29	SEP	k	36	29	-	3/5/8/10	-
13	FME	M	1	13	-	2/7/9/11	-
27	AYA	h	1	27	-	0/4/6/8	-
12	FME	L	1	12	-	1/7/9/11	-
4	2MR	4	85	4	-	1/10/13/15	-

All (5) bond length outliers are listed below:

Mol	Chain	Res	Type	Atoms	Z	Observed(Å)	Ideal(Å)
4	4	85	2MR	CZ-NH2	4.48	1.43	1.33
4	4	85	2MR	CZ-NE	4.35	1.43	1.34
29	k	36	SEP	P-O1P	3.35	1.61	1.50
27	h	1	AYA	CA-N	-2.56	1.43	1.46
4	4	85	2MR	CQ1-NH1	-2.22	1.41	1.46

All (6) bond angle outliers are listed below:

Mol	Chain	Res	Type	Atoms	Z	Observed(°)	Ideal(°)
4	4	85	2MR	NE-CZ-NH2	-4.00	115.81	119.48
12	L	1	FME	CA-N-CN	3.36	127.98	122.82
12	L	1	FME	C-CA-N	2.87	114.92	109.73
29	k	36	SEP	P-OG-CB	-2.80	110.58	118.30
29	k	36	SEP	OG-CB-CA	2.28	110.36	108.14
27	h	1	AYA	CB-CA-N	2.01	111.84	109.61

There are no chirality outliers.

All (12) torsion outliers are listed below:

Mol	Chain	Res	Type	Atoms
11	K	1	FME	O1-CN-N-CA
11	K	1	FME	O-C-CA-CB
12	L	1	FME	CA-CB-CG-SD
13	M	1	FME	CB-CA-N-CN
13	M	1	FME	C-CA-CB-CG
29	k	36	SEP	CB-OG-P-O1P
29	k	36	SEP	CB-OG-P-O2P
29	k	36	SEP	CB-OG-P-O3P
11	K	1	FME	N-CA-CB-CG
11	K	1	FME	CB-CA-N-CN
11	K	1	FME	CA-CB-CG-SD
4	4	85	2MR	NE-CD-CG-CB

There are no ring outliers.

No monomer is involved in short contacts.

5.5 Carbohydrates [i](#)

There are no monosaccharides in this entry.

5.6 Ligand geometry [i](#)

Of 41 ligands modelled in this entry, 2 are monoatomic - leaving 39 for Mogul analysis.

In the following table, the Counts columns list the number of bonds (or angles) for which Mogul statistics could be retrieved, the number of bonds (or angles) that are observed in the model and the number of bonds (or angles) that are defined in the Chemical Component Dictionary. The Link column lists molecule types, if any, to which the group is linked. The Z score for a bond length (or angle) is the number of standard deviations the observed value is removed from the expected value. A bond length (or angle) with $|Z| > 2$ is considered an outlier worth inspection. RMSZ is the root-mean-square of all Z scores of the bond lengths (or angles).

Mol	Type	Chain	Res	Link	Bond lengths			Bond angles		
					Counts	RMSZ	$\# Z > 2$	Counts	RMSZ	$\# Z > 2$
46	FMN	1	502	-	33,33,33	1.09	2 (6%)	48,50,50	1.35	8 (16%)
52	PC1	A	402	-	36,36,53	0.36	0	42,44,61	0.61	2 (4%)
52	PC1	9	401	-	53,53,53	0.31	0	59,61,61	0.49	1 (1%)
51	3PE	6	503	-	50,50,50	0.31	0	53,55,55	0.31	0
54	ZMP	g	201	-	27,33,36	0.62	1 (3%)	32,40,45	1.20	4 (12%)
58	MYR	s	201	37	14,14,15	0.23	0	13,13,15	0.17	0
51	3PE	N	401	-	50,50,50	0.32	0	53,55,55	0.52	1 (1%)

Mol	Type	Chain	Res	Link	Bond lengths			Bond angles		
					Counts	RMSZ	# Z > 2	Counts	RMSZ	# Z > 2
50	970	H	501	-	33,33,33	0.35	0	48,50,50	0.69	1 (2%)
52	PC1	A	401	-	45,45,53	0.32	0	51,53,61	0.32	0
53	CDL	W	201	-	99,99,99	0.28	0	105,111,111	0.30	0
53	CDL	o	502	-	74,74,99	0.29	0	80,86,111	0.46	0
54	ZMP	X	101	17	24,30,36	0.79	1 (4%)	29,37,45	0.98	1 (3%)
51	3PE	L	1001	-	50,50,50	0.30	0	53,55,55	0.34	0
45	SF4	3	801	3	0,12,12	-	-	-	-	-
51	3PE	o	501	-	30,30,50	0.38	0	33,35,55	0.42	0
45	SF4	3	802	3	0,12,12	-	-	-	-	-
53	CDL	o	503	-	89,89,99	0.30	0	95,101,111	0.38	1 (1%)
57	AMP	k	501	-	22,25,25	0.87	1 (4%)	25,38,38	1.17	2 (8%)
53	CDL	y	201	-	99,99,99	0.29	0	105,111,111	0.30	0
51	3PE	L	1004	-	30,30,50	0.41	0	33,35,55	0.76	1 (3%)
52	PC1	L	1002	-	53,53,53	0.31	0	59,61,61	0.62	2 (3%)
47	NAI	1	503	-	42,48,48	0.58	0	47,73,73	1.98	4 (8%)
51	3PE	i	201	-	50,50,50	0.30	0	53,55,55	0.30	0
52	PC1	M	603	-	41,41,53	0.35	0	47,49,61	0.48	0
45	SF4	9	402	7	0,12,12	-	-	-	-	-
50	970	6	501	-	33,33,33	0.43	0	48,50,50	0.60	0
51	3PE	A	403	-	50,50,50	0.31	0	53,55,55	0.42	0
45	SF4	9	403	7	0,12,12	-	-	-	-	-
52	PC1	w	801	-	53,53,53	0.29	0	59,61,61	0.37	0
51	3PE	M	602	-	43,43,50	0.32	0	46,48,55	0.48	0
53	CDL	h	201	-	57,57,99	0.37	0	63,69,111	0.30	0
45	SF4	6	502	6	0,12,12	-	-	-	-	-
48	FES	2	300	2	0,4,4	-	-	-	-	-
48	FES	3	803	3	0,4,4	-	-	-	-	-
51	3PE	H	502	-	50,50,50	0.31	0	53,55,55	0.52	1 (1%)
45	SF4	1	501	1	0,12,12	-	-	-	-	-
50	970	M	601	-	33,33,33	0.39	0	48,50,50	1.13	3 (6%)
56	NDP	d	401	-	45,52,52	0.61	0	53,80,80	0.55	1 (1%)
53	CDL	L	1003	-	99,99,99	0.26	0	105,111,111	0.30	0

In the following table, the Chirals column lists the number of chiral outliers, the number of chiral centers analysed, the number of these observed in the model and the number defined in the Chemical Component Dictionary. Similar counts are reported in the Torsion and Rings columns. '-' means no outliers of that kind were identified.

Mol	Type	Chain	Res	Link	Chirals	Torsions	Rings
46	FMN	1	502	-	-	9/18/18/18	0/3/3/3

Continued on next page...

Continued from previous page...

Mol	Type	Chain	Res	Link	Chirals	Torsions	Rings
52	PC1	A	402	-	-	8/40/40/57	-
52	PC1	9	401	-	-	12/57/57/57	-
51	3PE	6	503	-	-	11/54/54/54	-
54	ZMP	g	201	-	-	15/38/40/43	-
58	MYR	s	201	37	-	2/11/12/13	-
51	3PE	N	401	-	-	13/54/54/54	-
50	970	H	501	-	-	2/8/41/41	0/5/5/5
52	PC1	A	401	-	-	14/49/49/57	-
53	CDL	W	201	-	-	22/110/110/110	-
53	CDL	o	502	-	2/2/9/9	22/85/85/110	-
54	ZMP	X	101	17	-	14/35/37/43	-
51	3PE	L	1001	-	-	9/54/54/54	-
45	SF4	3	801	3	-	-	0/6/5/5
51	3PE	o	501	-	-	2/34/34/54	-
45	SF4	3	802	3	-	-	0/6/5/5
53	CDL	o	503	-	-	30/100/100/110	-
57	AMP	k	501	-	-	6/6/26/26	0/3/3/3
53	CDL	y	201	-	1/1/9/9	32/110/110/110	-
51	3PE	L	1004	-	-	18/34/34/54	-
52	PC1	L	1002	-	-	18/57/57/57	-
48	FES	3	803	3	-	-	0/1/1/1
51	3PE	i	201	-	-	7/54/54/54	-
52	PC1	M	603	-	-	16/45/45/57	-
45	SF4	9	402	7	-	-	0/6/5/5
50	970	6	501	-	-	4/8/41/41	0/5/5/5
51	3PE	A	403	-	-	15/54/54/54	-
45	SF4	9	403	7	-	-	0/6/5/5
52	PC1	w	801	-	-	8/57/57/57	-
51	3PE	M	602	-	-	20/47/47/54	-
53	CDL	h	201	-	-	19/68/68/110	-
45	SF4	6	502	6	-	-	0/6/5/5
48	FES	2	300	2	-	-	0/1/1/1
47	NAI	1	503	-	-	5/25/72/72	0/5/5/5
51	3PE	H	502	-	-	14/54/54/54	-
45	SF4	1	501	1	-	-	0/6/5/5
50	970	M	601	-	1/1/5/5	4/8/41/41	0/5/5/5

Continued on next page...

Continued from previous page...

Mol	Type	Chain	Res	Link	Chirals	Torsions	Rings
56	NDP	d	401	-	-	6/30/77/77	0/5/5/5
53	CDL	L	1003	-	1/1/9/9	29/110/110/110	-

All (5) bond length outliers are listed below:

Mol	Chain	Res	Type	Atoms	Z	Observed(Å)	Ideal(Å)
46	1	502	FMN	C4A-N5	3.24	1.37	1.30
57	k	501	AMP	C5-C4	2.55	1.47	1.40
54	X	101	ZMP	C9-C10	2.14	1.53	1.50
46	1	502	FMN	C10-N1	2.03	1.37	1.33
54	g	201	ZMP	C9-C10	2.02	1.52	1.50

All (33) bond angle outliers are listed below:

Mol	Chain	Res	Type	Atoms	Z	Observed(°)	Ideal(°)
47	1	503	NAI	O5B-PA-O1A	-9.83	70.67	109.07
47	1	503	NAI	O2A-PA-O1A	-8.03	72.55	112.24
50	M	601	970	C22-C23-C14	-4.24	103.63	109.56
46	1	502	FMN	C4-N3-C2	-3.44	119.28	125.64
50	M	601	970	C12-O13-C14	-3.25	110.51	116.06
57	k	501	AMP	N3-C2-N1	-3.08	123.86	128.68
46	1	502	FMN	C4A-C10-N10	3.05	120.94	116.48
54	g	201	ZMP	O1-C10-C9	-3.04	120.40	123.99
51	H	502	3PE	O31-C3-C2	2.84	116.71	108.43
54	g	201	ZMP	C14-C15-N2	-2.68	106.48	111.90
46	1	502	FMN	C4A-C4-N3	2.63	119.86	113.19
46	1	502	FMN	C4A-C10-N1	-2.61	118.67	124.73
52	L	1002	PC1	C2-O21-C21	2.60	124.19	117.79
54	g	201	ZMP	C15-C14-C13	-2.56	108.10	112.36
46	1	502	FMN	O4-C4-C4A	-2.45	120.09	126.60
46	1	502	FMN	C10-C4A-N5	-2.43	119.70	124.86
47	1	503	NAI	O2A-PA-O5B	2.42	118.98	107.75
51	L	1004	3PE	C2-O21-C21	2.40	123.71	117.79
54	X	101	ZMP	O1-C10-C9	-2.33	121.23	123.99
46	1	502	FMN	C4-C4A-C10	2.32	120.68	116.79
47	1	503	NAI	C5A-C6A-N6A	2.29	123.83	120.35
54	g	201	ZMP	C9-C10-S1	2.27	116.10	113.46
50	M	601	970	O13-C14-C15	2.26	109.61	106.65
52	L	1002	PC1	O21-C2-C1	2.25	116.55	108.40
52	A	402	PC1	O21-C2-C3	2.21	116.39	108.40
52	A	402	PC1	C2-O21-C21	2.20	123.21	117.79
57	k	501	AMP	C4-C5-N7	-2.19	107.12	109.40

Continued on next page...

Continued from previous page...

Mol	Chain	Res	Type	Atoms	Z	Observed(°)	Ideal(°)
51	N	401	3PE	O21-C2-C1	2.14	116.15	108.40
56	d	401	NDP	C5A-C6A-N6A	2.13	123.60	120.35
53	o	503	CDL	CB4-OB6-CB5	2.06	122.85	117.79
52	9	401	PC1	O21-C2-C1	2.02	115.70	108.40
50	H	501	970	O08-C07-C06	2.01	114.22	113.00
46	1	502	FMN	C1'-C2'-C3'	2.01	115.40	109.79

All (5) chirality outliers are listed below:

Mol	Chain	Res	Type	Atom
50	M	601	970	C14
53	L	1003	CDL	CB4
53	o	502	CDL	CA4
53	o	502	CDL	CB4
53	y	201	CDL	CB4

All (406) torsion outliers are listed below:

Mol	Chain	Res	Type	Atoms
46	1	502	FMN	N10-C1'-C2'-O2'
46	1	502	FMN	N10-C1'-C2'-C3'
46	1	502	FMN	C5'-O5'-P-O2P
46	1	502	FMN	C5'-O5'-P-O3P
50	6	501	970	C01-C02-C04-C05
50	6	501	970	C01-C02-C04-O08
50	6	501	970	C03-C02-C04-C05
50	6	501	970	C03-C02-C04-O08
50	M	601	970	C03-C02-C04-C05
50	M	601	970	C03-C02-C04-O08
51	6	503	3PE	C1-O11-P-O12
51	6	503	3PE	O13-C11-C12-N
51	A	403	3PE	C1-O11-P-O12
51	A	403	3PE	C11-O13-P-O12
51	A	403	3PE	O13-C11-C12-N
51	H	502	3PE	C11-O13-P-O12
51	H	502	3PE	O13-C11-C12-N
51	L	1001	3PE	C1-O11-P-O14
51	L	1001	3PE	O13-C11-C12-N
51	L	1004	3PE	C1-O11-P-O12
51	L	1004	3PE	C1-O11-P-O14
51	L	1004	3PE	C11-O13-P-O12
51	L	1004	3PE	O13-C11-C12-N

Continued on next page...

Continued from previous page...

Mol	Chain	Res	Type	Atoms
51	M	602	3PE	C1-O11-P-O12
51	M	602	3PE	C1-O11-P-O13
51	M	602	3PE	C1-O11-P-O14
51	N	401	3PE	C11-O13-P-O14
51	N	401	3PE	O13-C11-C12-N
51	i	201	3PE	C1-O11-P-O12
52	9	401	PC1	C1-O11-P-O13
52	A	401	PC1	C11-O13-P-O12
52	A	401	PC1	C11-O13-P-O14
52	A	401	PC1	C1-O11-P-O14
52	A	402	PC1	C11-O13-P-O12
52	A	402	PC1	C1-O11-P-O14
52	L	1002	PC1	C1-O11-P-O12
52	L	1002	PC1	C1-O11-P-O14
52	M	603	PC1	C11-O13-P-O14
52	M	603	PC1	C11-O13-P-O11
52	M	603	PC1	C1-O11-P-O12
53	L	1003	CDL	CA2-OA2-PA1-OA3
53	L	1003	CDL	CA3-OA5-PA1-OA3
53	L	1003	CDL	CA3-OA5-PA1-OA4
53	L	1003	CDL	CB2-OB2-PB2-OB3
53	W	201	CDL	CB3-OB5-PB2-OB3
53	W	201	CDL	CB3-OB5-PB2-OB4
53	h	201	CDL	CA2-OA2-PA1-OA3
53	h	201	CDL	CA2-OA2-PA1-OA4
53	h	201	CDL	CB2-OB2-PB2-OB4
53	o	502	CDL	CA2-OA2-PA1-OA3
53	o	502	CDL	CA2-OA2-PA1-OA4
53	o	502	CDL	CA3-OA5-PA1-OA2
53	o	502	CDL	CA3-OA5-PA1-OA3
53	o	502	CDL	CA3-OA5-PA1-OA4
53	o	503	CDL	CA2-OA2-PA1-OA4
53	o	503	CDL	CA3-OA5-PA1-OA2
53	o	503	CDL	CA3-OA5-PA1-OA3
53	o	503	CDL	CB2-OB2-PB2-OB3
53	o	503	CDL	CB2-OB2-PB2-OB4
53	y	201	CDL	CA2-C1-CB2-OB2
53	y	201	CDL	CB3-OB5-PB2-OB2
53	y	201	CDL	CB3-OB5-PB2-OB4
54	X	101	ZMP	C17-C18-C21-O5
54	X	101	ZMP	C16-C17-C18-C21
54	X	101	ZMP	O3-C16-C17-O4

Continued on next page...

Continued from previous page...

Mol	Chain	Res	Type	Atoms
54	X	101	ZMP	C17-C16-N2-C15
54	g	201	ZMP	S1-C11-C12-N1
54	g	201	ZMP	C12-C11-S1-C10
57	k	501	AMP	C5'-O5'-P-O1P
57	k	501	AMP	C5'-O5'-P-O2P
57	k	501	AMP	C5'-O5'-P-O3P
57	k	501	AMP	C3'-C4'-C5'-O5'
58	s	201	MYR	C1-C2-C3-C4
53	h	201	CDL	O1-C1-CB2-OB2
53	y	201	CDL	O1-C1-CB2-OB2
54	X	101	ZMP	O3-C16-N2-C15
53	W	201	CDL	CA2-C1-CB2-OB2
53	W	201	CDL	OB5-CB3-CB4-OB6
53	W	201	CDL	O1-C1-CB2-OB2
53	L	1003	CDL	CB7-C71-C72-C73
52	M	603	PC1	C11-C12-N-C14
52	A	402	PC1	C22-C23-C24-C25
53	o	502	CDL	O1-C1-CB2-OB2
51	A	403	3PE	C1-O11-P-O13
51	H	502	3PE	C11-O13-P-O11
51	L	1001	3PE	C11-O13-P-O11
51	L	1004	3PE	C1-O11-P-O13
51	M	602	3PE	C11-O13-P-O11
51	i	201	3PE	C1-O11-P-O13
52	A	401	PC1	C11-O13-P-O11
52	A	402	PC1	C11-O13-P-O11
52	A	402	PC1	C1-O11-P-O13
52	L	1002	PC1	C1-O11-P-O13
52	w	801	PC1	C11-O13-P-O11
53	L	1003	CDL	CA3-OA5-PA1-OA2
53	W	201	CDL	CB3-OB5-PB2-OB2
53	h	201	CDL	CA2-OA2-PA1-OA5
53	o	502	CDL	CA2-OA2-PA1-OA5
53	o	503	CDL	CA2-OA2-PA1-OA5
53	o	503	CDL	CB2-OB2-PB2-OB5
53	h	201	CDL	CA2-C1-CB2-OB2
52	M	603	PC1	C11-C12-N-C15
53	o	503	CDL	CB5-C51-C52-C53
53	L	1003	CDL	C56-C57-C58-C59
51	6	503	3PE	C3C-C3D-C3E-C3F
51	A	403	3PE	C2C-C2D-C2E-C2F
51	N	401	3PE	C32-C33-C34-C35

Continued on next page...

Continued from previous page...

Mol	Chain	Res	Type	Atoms
53	L	1003	CDL	C82-C83-C84-C85
51	A	403	3PE	C2E-C2F-C2G-C2H
51	i	201	3PE	C29-C2A-C2B-C2C
53	o	503	CDL	C78-C79-C80-C81
53	y	201	CDL	C12-C13-C14-C15
53	L	1003	CDL	C21-C22-C23-C24
53	W	201	CDL	C72-C73-C74-C75
52	9	401	PC1	C3B-C3C-C3D-C3E
52	9	401	PC1	C3C-C3D-C3E-C3F
53	W	201	CDL	C35-C36-C37-C38
53	W	201	CDL	C78-C79-C80-C81
54	X	101	ZMP	C3-C4-C5-C6
52	A	401	PC1	C3B-C3C-C3D-C3E
53	W	201	CDL	C31-C32-C33-C34
53	y	201	CDL	C13-C14-C15-C16
52	L	1002	PC1	C3A-C3B-C3C-C3D
53	L	1003	CDL	C77-C78-C79-C80
52	9	401	PC1	C2B-C2C-C2D-C2E
53	y	201	CDL	C59-C60-C61-C62
54	g	201	ZMP	C3-C4-C5-C6
51	N	401	3PE	C21-C22-C23-C24
53	W	201	CDL	CB5-C51-C52-C53
53	L	1003	CDL	C17-C18-C19-C20
53	L	1003	CDL	C41-C42-C43-C44
52	9	401	PC1	C27-C28-C29-C2A
51	H	502	3PE	C28-C29-C2A-C2B
53	o	503	CDL	C19-C20-C21-C22
53	W	201	CDL	C82-C83-C84-C85
53	y	201	CDL	C81-C82-C83-C84
52	M	603	PC1	C11-C12-N-C13
52	9	401	PC1	C22-C21-O21-C2
53	L	1003	CDL	C22-C23-C24-C25
53	o	503	CDL	C56-C57-C58-C59
54	g	201	ZMP	C1-C2-C3-C4
53	L	1003	CDL	CB5-C51-C52-C53
53	o	503	CDL	C76-C77-C78-C79
54	X	101	ZMP	C5-C6-C7-C8
57	k	501	AMP	O4'-C4'-C5'-O5'
52	9	401	PC1	O22-C21-O21-C2
51	A	403	3PE	C11-O13-P-O11
51	L	1001	3PE	C1-O11-P-O13
51	L	1004	3PE	C11-O13-P-O11

Continued on next page...

Continued from previous page...

Mol	Chain	Res	Type	Atoms
52	A	401	PC1	C1-O11-P-O13
53	h	201	CDL	CB2-OB2-PB2-OB5
51	H	502	3PE	O11-C1-C2-C3
53	L	1003	CDL	OB5-CB3-CB4-CB6
53	W	201	CDL	OA5-CA3-CA4-CA6
53	o	503	CDL	C81-C82-C83-C84
51	N	401	3PE	C1-C2-C3-O31
53	h	201	CDL	CA3-CA4-CA6-OA8
53	y	201	CDL	CA3-CA4-CA6-OA8
53	o	503	CDL	C84-C85-C86-C87
53	y	201	CDL	C15-C16-C17-C18
53	h	201	CDL	CB7-C71-C72-C73
52	L	1002	PC1	C38-C39-C3A-C3B
46	1	502	FMN	C5'-O5'-P-O1P
52	M	603	PC1	C23-C24-C25-C26
54	g	201	ZMP	O4-C17-C18-C20
51	6	503	3PE	C33-C34-C35-C36
52	9	401	PC1	C22-C23-C24-C25
52	L	1002	PC1	O11-C1-C2-C3
52	M	603	PC1	O11-C1-C2-C3
51	N	401	3PE	C2C-C2D-C2E-C2F
53	h	201	CDL	C52-C53-C54-C55
53	y	201	CDL	CB7-C71-C72-C73
51	M	602	3PE	C23-C24-C25-C26
52	w	801	PC1	C26-C27-C28-C29
53	L	1003	CDL	C32-C33-C34-C35
51	L	1004	3PE	C2-C1-O11-P
52	9	401	PC1	C2-C1-O11-P
53	L	1003	CDL	C1-CA2-OA2-PA1
51	N	401	3PE	C31-C32-C33-C34
54	g	201	ZMP	C22-C1-C2-C3
53	L	1003	CDL	OB5-CB3-CB4-OB6
53	W	201	CDL	OA5-CA3-CA4-OA6
53	o	502	CDL	OB5-CB3-CB4-OB6
53	L	1003	CDL	C37-C38-C39-C40
53	o	503	CDL	C64-C65-C66-C67
53	y	201	CDL	C37-C38-C39-C40
53	y	201	CDL	C57-C58-C59-C60
53	W	201	CDL	OB6-CB4-CB6-OB8
53	y	201	CDL	OA6-CA4-CA6-OA8
51	6	503	3PE	C36-C37-C38-C39
51	H	502	3PE	C2-C1-O11-P

Continued on next page...

Continued from previous page...

Mol	Chain	Res	Type	Atoms
52	M	603	PC1	C2-C1-O11-P
53	o	502	CDL	CA4-CA3-OA5-PA1
53	o	503	CDL	CB4-CB3-OB5-PB2
52	w	801	PC1	C39-C3A-C3B-C3C
53	o	503	CDL	C71-C72-C73-C74
52	L	1002	PC1	C21-C22-C23-C24
53	y	201	CDL	C11-C12-C13-C14
53	W	201	CDL	OB5-CB3-CB4-CB6
53	o	503	CDL	OB5-CB3-CB4-CB6
52	L	1002	PC1	C3F-C3G-C3H-C3I
52	L	1002	PC1	C23-C24-C25-C26
54	g	201	ZMP	N2-C16-C17-O4
51	M	602	3PE	C36-C37-C38-C39
51	N	401	3PE	C3C-C3D-C3E-C3F
51	A	403	3PE	C35-C36-C37-C38
52	L	1002	PC1	C2-C1-O11-P
53	L	1003	CDL	CA3-CA4-CA6-OA8
53	W	201	CDL	C1-CA2-OA2-PA1
53	h	201	CDL	C1-CB2-OB2-PB2
53	h	201	CDL	CB3-CB4-CB6-OB8
53	o	503	CDL	CA3-CA4-CA6-OA8
51	L	1004	3PE	O11-C1-C2-O21
52	A	402	PC1	O11-C1-C2-O21
52	L	1002	PC1	O11-C1-C2-O21
52	M	603	PC1	O11-C1-C2-O21
54	X	101	ZMP	C16-C17-C18-C19
54	X	101	ZMP	C16-C17-C18-C20
54	g	201	ZMP	C16-C17-C18-C20
51	N	401	3PE	O21-C2-C3-O31
53	L	1003	CDL	OA6-CA4-CA6-OA8
53	h	201	CDL	OA6-CA4-CA6-OA8
53	o	503	CDL	OA6-CA4-CA6-OA8
51	M	602	3PE	C3D-C3E-C3F-C3G
52	L	1002	PC1	C3E-C3F-C3G-C3H
53	o	502	CDL	CA7-C31-C32-C33
53	L	1003	CDL	CB2-OB2-PB2-OB5
46	1	502	FMN	C4'-C5'-O5'-P
51	M	602	3PE	C2-C1-O11-P
53	L	1003	CDL	CA4-CA3-OA5-PA1
53	h	201	CDL	CB4-CB3-OB5-PB2
53	y	201	CDL	C1-CB2-OB2-PB2
47	1	503	NAI	C5B-O5B-PA-O1A

Continued on next page...

Continued from previous page...

Mol	Chain	Res	Type	Atoms
51	6	503	3PE	C1-O11-P-O14
51	A	403	3PE	C11-O13-P-O14
51	L	1001	3PE	C11-O13-P-O14
51	L	1004	3PE	C11-O13-P-O14
51	M	602	3PE	C11-O13-P-O14
51	i	201	3PE	C1-O11-P-O14
52	9	401	PC1	C1-O11-P-O12
52	A	401	PC1	C1-O11-P-O12
52	A	401	PC1	C11-C12-N-C14
52	A	402	PC1	C1-O11-P-O12
52	M	603	PC1	C1-O11-P-O14
52	w	801	PC1	C11-O13-P-O14
53	h	201	CDL	CB2-OB2-PB2-OB3
53	o	503	CDL	CA2-OA2-PA1-OA3
53	y	201	CDL	CB3-OB5-PB2-OB3
51	H	502	3PE	C32-C31-O31-C3
53	o	502	CDL	OB5-CB3-CB4-CB6
53	y	201	CDL	OB5-CB3-CB4-CB6
52	w	801	PC1	C3E-C3F-C3G-C3H
50	H	501	970	C01-C02-C04-O08
51	A	403	3PE	C12-C11-O13-P
51	H	502	3PE	C12-C11-O13-P
53	o	503	CDL	C31-C32-C33-C34
51	H	502	3PE	O11-C1-C2-O21
53	y	201	CDL	OB5-CB3-CB4-OB6
51	A	403	3PE	C38-C39-C3A-C3B
53	L	1003	CDL	C58-C59-C60-C61
58	s	201	MYR	C11-C10-C9-C8
52	w	801	PC1	O13-C11-C12-N
54	g	201	ZMP	O4-C17-C18-C21
53	o	502	CDL	C12-C13-C14-C15
53	y	201	CDL	C56-C57-C58-C59
52	A	401	PC1	C11-C12-N-C13
52	A	402	PC1	O21-C21-C22-C23
54	X	101	ZMP	C19-C18-C21-O5
54	X	101	ZMP	C20-C18-C21-O5
53	y	201	CDL	OA5-CA3-CA4-CA6
53	y	201	CDL	C32-C33-C34-C35
46	1	502	FMN	C2'-C3'-C4'-O4'
51	A	403	3PE	C2-C1-O11-P
51	M	602	3PE	O11-C1-C2-O21
47	1	503	NAI	O4D-C1D-N1N-C2N

Continued on next page...

Continued from previous page...

Mol	Chain	Res	Type	Atoms
51	H	502	3PE	C33-C34-C35-C36
51	6	503	3PE	C11-O13-P-O11
51	H	502	3PE	C1-O11-P-O13
51	N	401	3PE	C11-O13-P-O11
51	i	201	3PE	C11-O13-P-O11
51	o	501	3PE	C11-O13-P-O11
53	L	1003	CDL	CA2-OA2-PA1-OA5
53	W	201	CDL	CA2-OA2-PA1-OA5
53	o	502	CDL	CB2-OB2-PB2-OB5
54	g	201	ZMP	O4-C17-C18-C19
51	A	403	3PE	C24-C25-C26-C27
56	d	401	NDP	PN-O3-PA-O1A
53	o	502	CDL	C71-C72-C73-C74
53	o	502	CDL	CA2-C1-CB2-OB2
53	y	201	CDL	C58-C59-C60-C61
53	y	201	CDL	CA5-C11-C12-C13
51	N	401	3PE	C2B-C2C-C2D-C2E
52	L	1002	PC1	C29-C2A-C2B-C2C
51	H	502	3PE	O32-C31-O31-C3
56	d	401	NDP	O4D-C1D-N1N-C6N
52	L	1002	PC1	C2A-C2B-C2C-C2D
53	L	1003	CDL	C60-C61-C62-C63
53	o	502	CDL	C14-C15-C16-C17
51	M	602	3PE	C32-C33-C34-C35
53	L	1003	CDL	C1-CB2-OB2-PB2
57	k	501	AMP	C4'-C5'-O5'-P
52	A	401	PC1	C11-C12-N-C15
51	6	503	3PE	C25-C26-C27-C28
53	o	502	CDL	CA3-CA4-CA6-OA8
51	L	1001	3PE	C24-C25-C26-C27
52	9	401	PC1	C3-C2-O21-C21
52	L	1002	PC1	C1-C2-O21-C21
52	M	603	PC1	C1-O11-P-O13
53	h	201	CDL	CB3-OB5-PB2-OB2
52	A	401	PC1	C26-C27-C28-C29
51	H	502	3PE	C2F-C2G-C2H-C2I
51	M	602	3PE	O11-C1-C2-C3
51	M	602	3PE	C34-C35-C36-C37
53	o	502	CDL	OA6-CA4-CA6-OA8
51	M	602	3PE	C37-C38-C39-C3A
51	A	403	3PE	C22-C23-C24-C25
53	L	1003	CDL	C39-C40-C41-C42

Continued on next page...

Continued from previous page...

Mol	Chain	Res	Type	Atoms
51	M	602	3PE	C26-C27-C28-C29
47	1	503	NAI	C2D-C1D-N1N-C2N
52	M	603	PC1	O21-C21-C22-C23
53	o	502	CDL	C52-C51-CB5-OB6
51	L	1001	3PE	C35-C36-C37-C38
53	W	201	CDL	CA5-C11-C12-C13
56	d	401	NDP	PN-O3-PA-O2A
53	o	503	CDL	C34-C35-C36-C37
51	6	503	3PE	C23-C24-C25-C26
54	g	201	ZMP	O1-C10-S1-C11
53	L	1003	CDL	C79-C80-C81-C82
51	L	1004	3PE	C33-C34-C35-C36
47	1	503	NAI	PN-O3-PA-O5B
51	L	1004	3PE	O11-C1-C2-C3
54	X	101	ZMP	C7-C8-C9-C10
51	A	403	3PE	O21-C2-C3-O31
51	o	501	3PE	C25-C26-C27-C28
51	6	503	3PE	O21-C21-C22-C23
54	X	101	ZMP	N2-C16-C17-O4
56	d	401	NDP	C2B-O2B-P2B-O1X
52	L	1002	PC1	C31-C32-C33-C34
51	L	1004	3PE	O21-C21-C22-C23
51	i	201	3PE	O21-C21-C22-C23
51	M	602	3PE	C33-C34-C35-C36
53	y	201	CDL	C36-C37-C38-C39
51	M	602	3PE	C27-C28-C29-C2A
53	o	503	CDL	CA5-C11-C12-C13
51	N	401	3PE	C3-C2-O21-C21
53	o	503	CDL	CB3-CB4-OB6-CB5
46	1	502	FMN	O3'-C3'-C4'-C5'
51	M	602	3PE	O21-C21-C22-C23
53	y	201	CDL	C12-C11-CA5-OA6
51	6	503	3PE	C37-C38-C39-C3A
53	W	201	CDL	CB3-CB4-CB6-OB8
54	g	201	ZMP	C16-C17-C18-C19
54	g	201	ZMP	C6-C7-C8-C9
53	o	503	CDL	C72-C71-CB7-OB8
56	d	401	NDP	C2B-O2B-P2B-O2X
53	o	503	CDL	CA4-CA3-OA5-PA1
52	M	603	PC1	O31-C31-C32-C33
51	i	201	3PE	O22-C21-C22-C23
53	W	201	CDL	C19-C20-C21-C22

Continued on next page...

Continued from previous page...

Mol	Chain	Res	Type	Atoms
51	L	1004	3PE	C23-C24-C25-C26
53	y	201	CDL	C63-C64-C65-C66
46	l	502	FMN	C2'-C3'-C4'-C5'
51	L	1004	3PE	O22-C21-C22-C23
52	L	1002	PC1	C33-C34-C35-C36
53	y	201	CDL	C12-C11-CA5-OA7
53	y	201	CDL	C72-C73-C74-C75
51	M	602	3PE	O22-C21-C22-C23
53	o	502	CDL	C72-C71-CB7-OB8
53	y	201	CDL	C52-C51-CB5-OB6
54	X	101	ZMP	C6-C7-C8-C9
47	l	503	NAI	C2N-C3N-C7N-N7N
51	L	1001	3PE	C1-O11-P-O12
52	w	801	PC1	C1-O11-P-O14
53	h	201	CDL	CB3-OB5-PB2-OB4
53	o	503	CDL	CB3-OB5-PB2-OB3
56	d	401	NDP	O4B-C4B-C5B-O5B
51	H	502	3PE	C29-C2A-C2B-C2C
51	N	401	3PE	O31-C31-C32-C33
50	H	501	970	C01-C02-C04-C05
50	M	601	970	C01-C02-C04-C05
50	M	601	970	C01-C02-C04-O08
51	L	1004	3PE	C12-C11-O13-P
51	L	1004	3PE	C1-C2-O21-C21
51	M	602	3PE	C12-C11-O13-P
53	o	502	CDL	CB6-CB4-OB6-CB5
54	g	201	ZMP	O3-C16-C17-C18
53	h	201	CDL	C52-C51-CB5-OB6
53	o	503	CDL	C72-C71-CB7-OB9
51	L	1001	3PE	C3B-C3C-C3D-C3E
53	W	201	CDL	CA7-C31-C32-C33
52	A	401	PC1	O31-C31-C32-C33
52	A	401	PC1	C35-C36-C37-C38
53	h	201	CDL	C52-C51-CB5-OB7
54	g	201	ZMP	C16-C17-C18-C21
53	y	201	CDL	C52-C51-CB5-OB7
51	L	1004	3PE	O31-C31-C32-C33
52	9	401	PC1	O31-C31-C32-C33
52	M	603	PC1	C28-C29-C2A-C2B
52	A	401	PC1	C22-C23-C24-C25
53	o	503	CDL	C72-C73-C74-C75
53	y	201	CDL	C60-C61-C62-C63

Continued on next page...

Continued from previous page...

Mol	Chain	Res	Type	Atoms
51	L	1004	3PE	O32-C31-C32-C33
53	o	502	CDL	C72-C71-CB7-OB9
52	L	1002	PC1	C2F-C2G-C2H-C2I
52	M	603	PC1	O32-C31-C32-C33
52	w	801	PC1	C34-C35-C36-C37

There are no ring outliers.

No monomer is involved in short contacts.

The following is a two-dimensional graphical depiction of Mogul quality analysis of bond lengths, bond angles, torsion angles, and ring geometry for all instances of the Ligand of Interest. In addition, ligands with molecular weight > 250 and outliers as shown on the validation Tables will also be included. For torsion angles, if less than 5% of the Mogul distribution of torsion angles is within 10 degrees of the torsion angle in question, then that torsion angle is considered an outlier. Any bond that is central to one or more torsion angles identified as an outlier by Mogul will be highlighted in the graph. For rings, the root-mean-square deviation (RMSD) between the ring in question and similar rings identified by Mogul is calculated over all ring torsion angles. If the average RMSD is greater than 60 degrees and the minimal RMSD between the ring in question and any Mogul-identified rings is also greater than 60 degrees, then that ring is considered an outlier. The outliers are highlighted in purple. The color gray indicates Mogul did not find sufficient equivalents in the CSD to analyse the geometry.

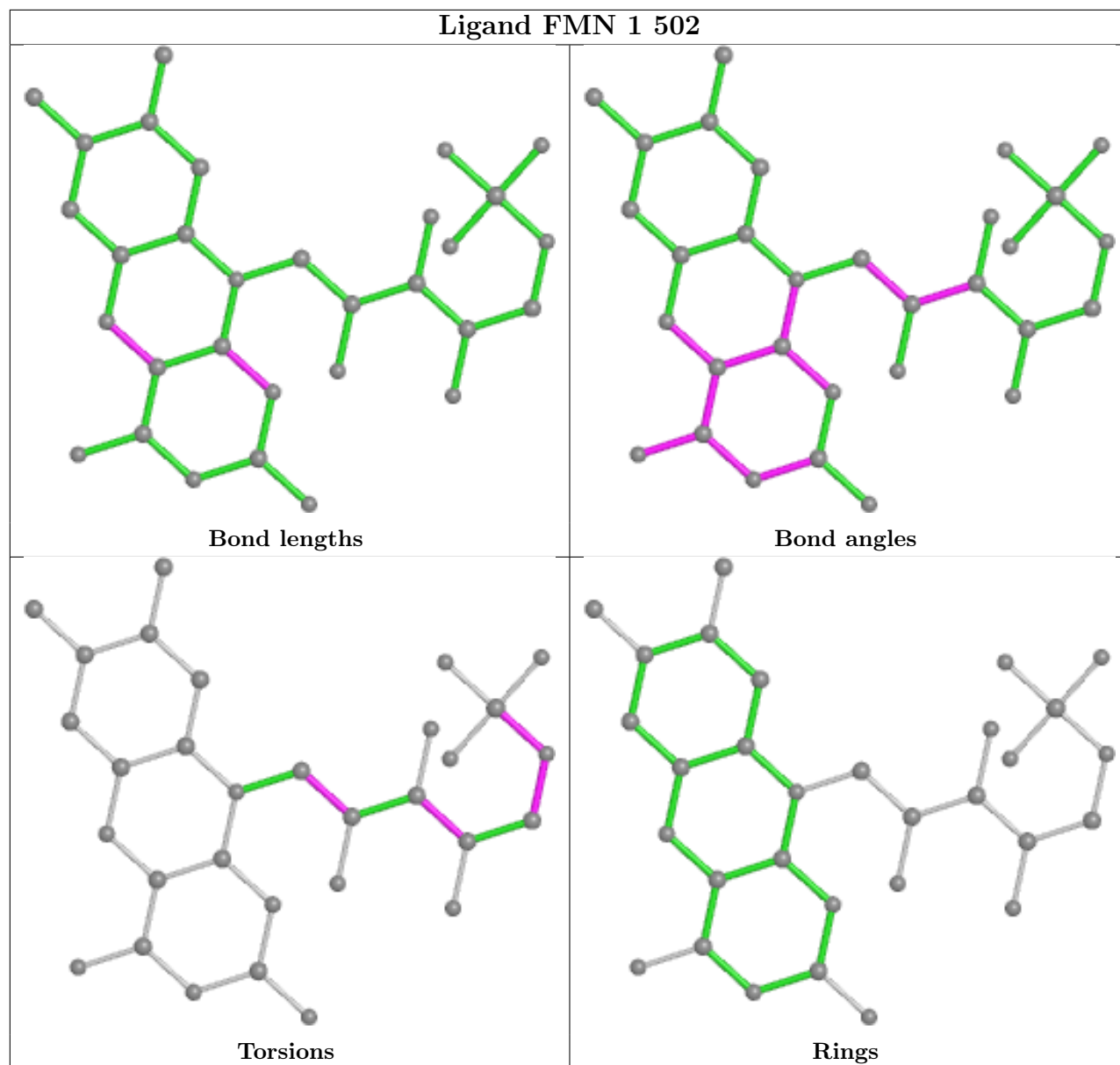

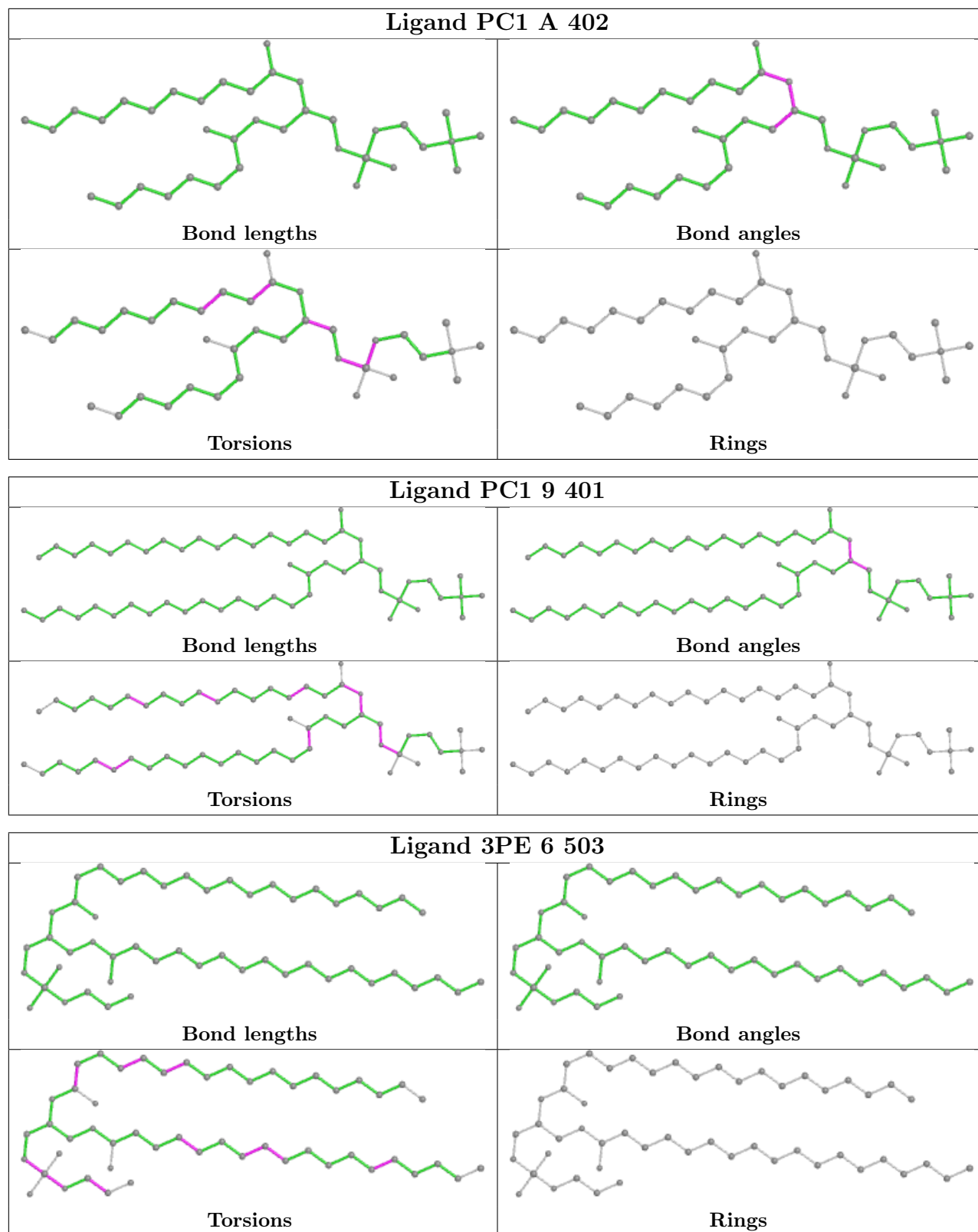

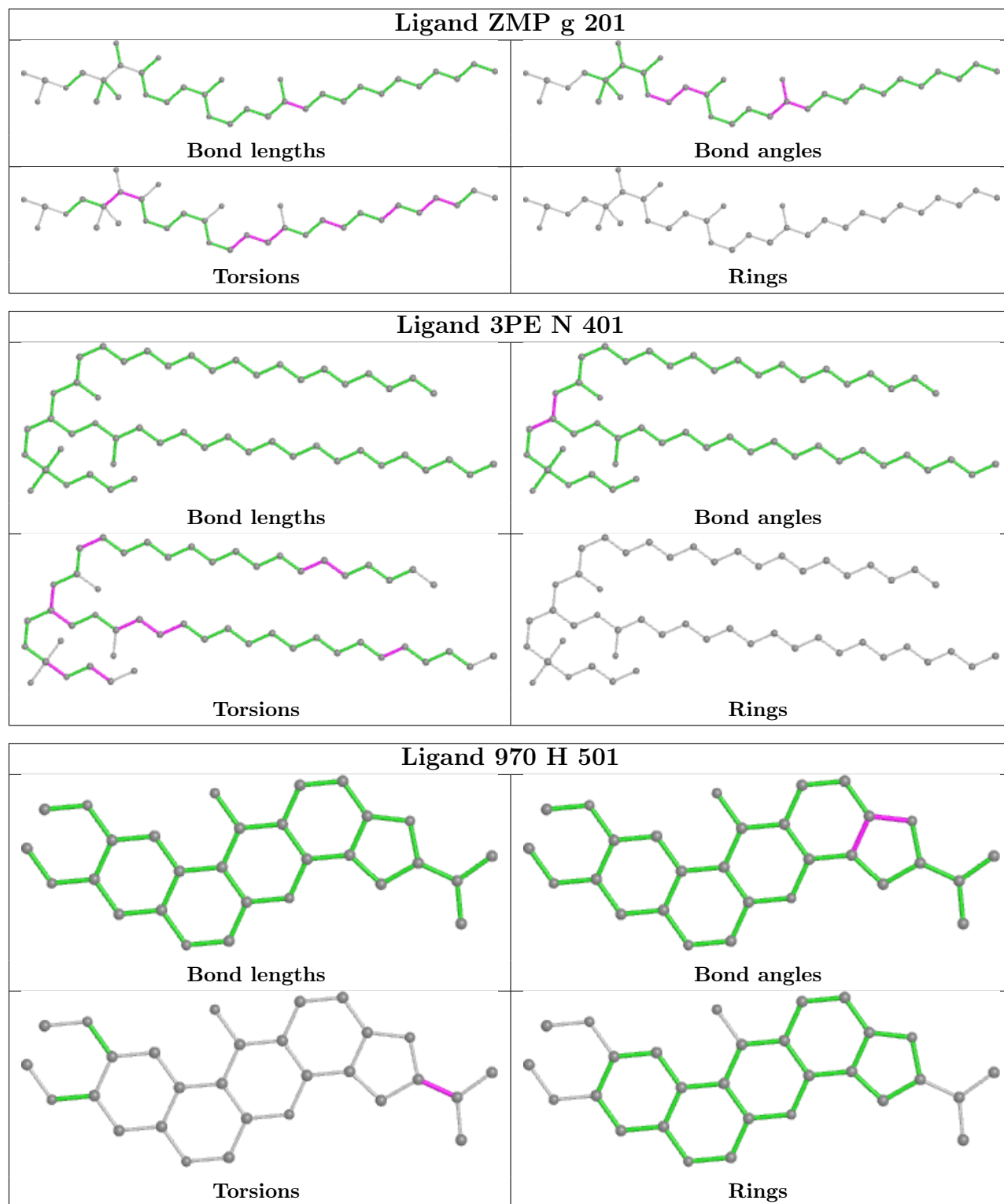

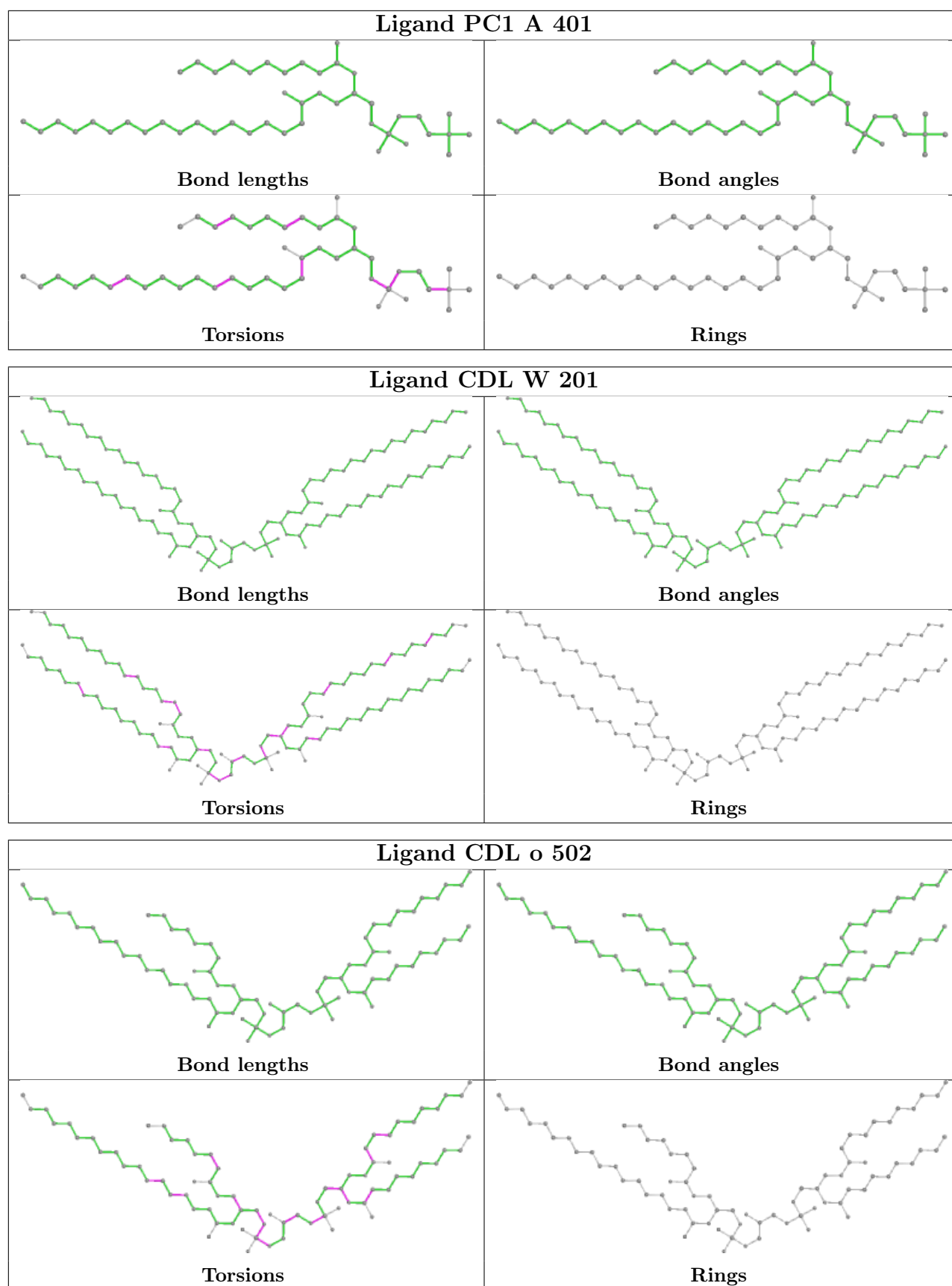

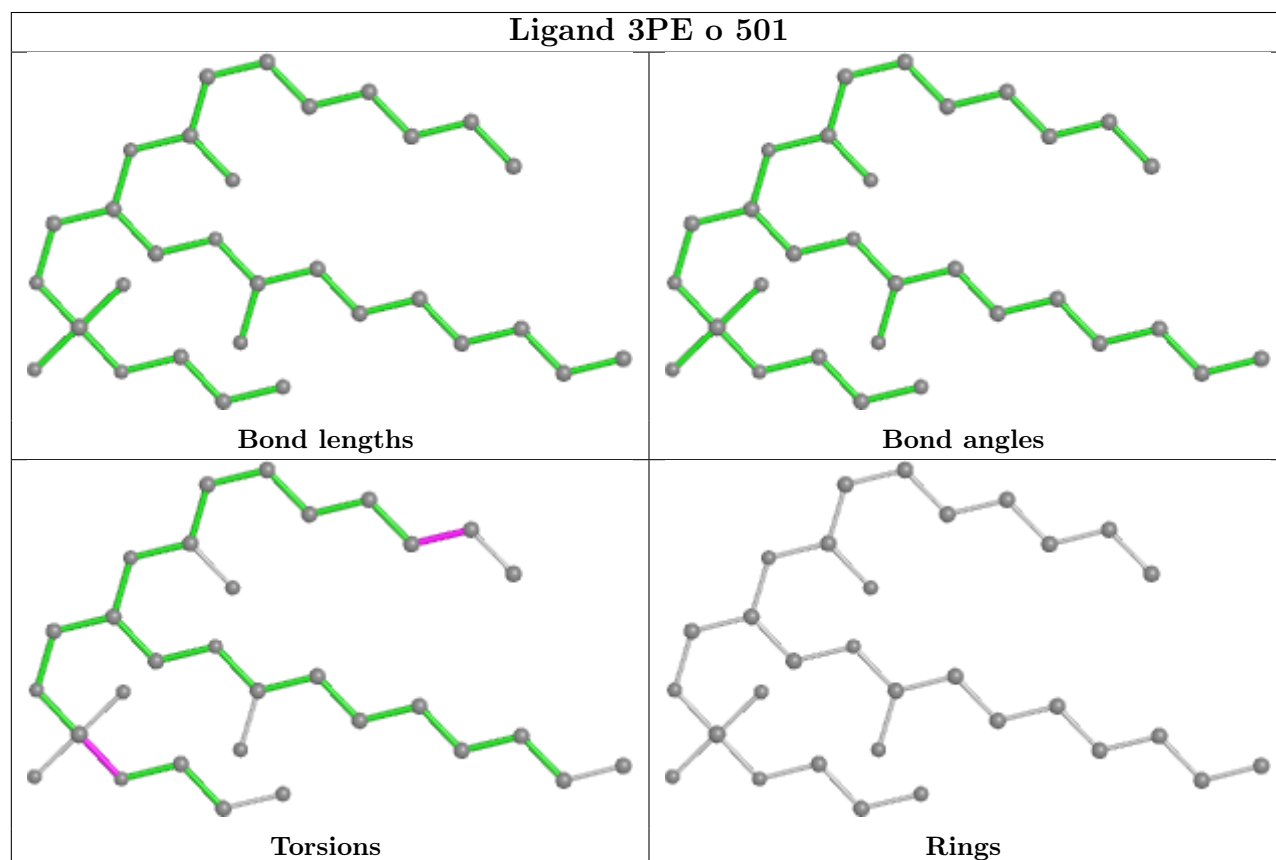
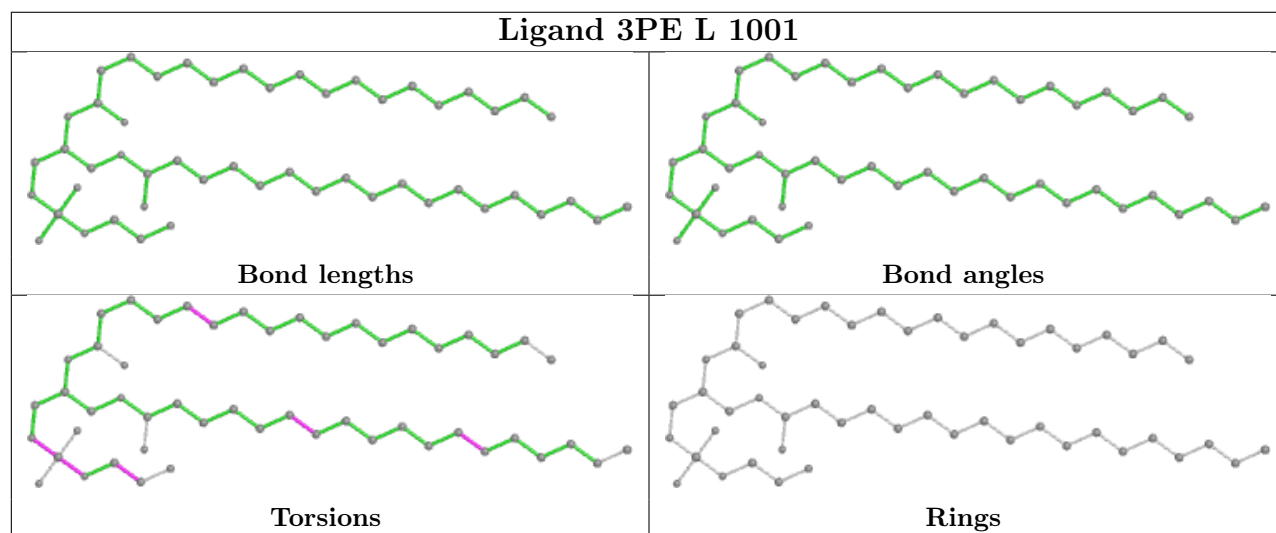
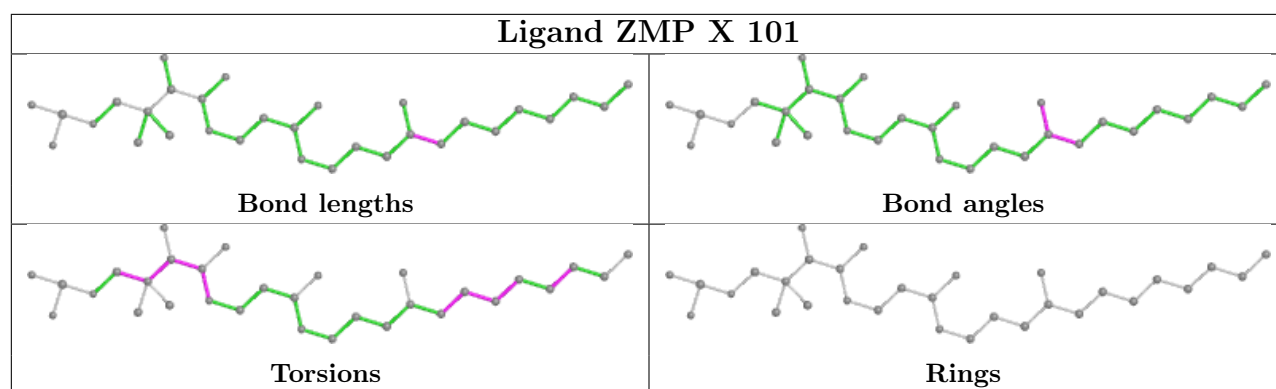

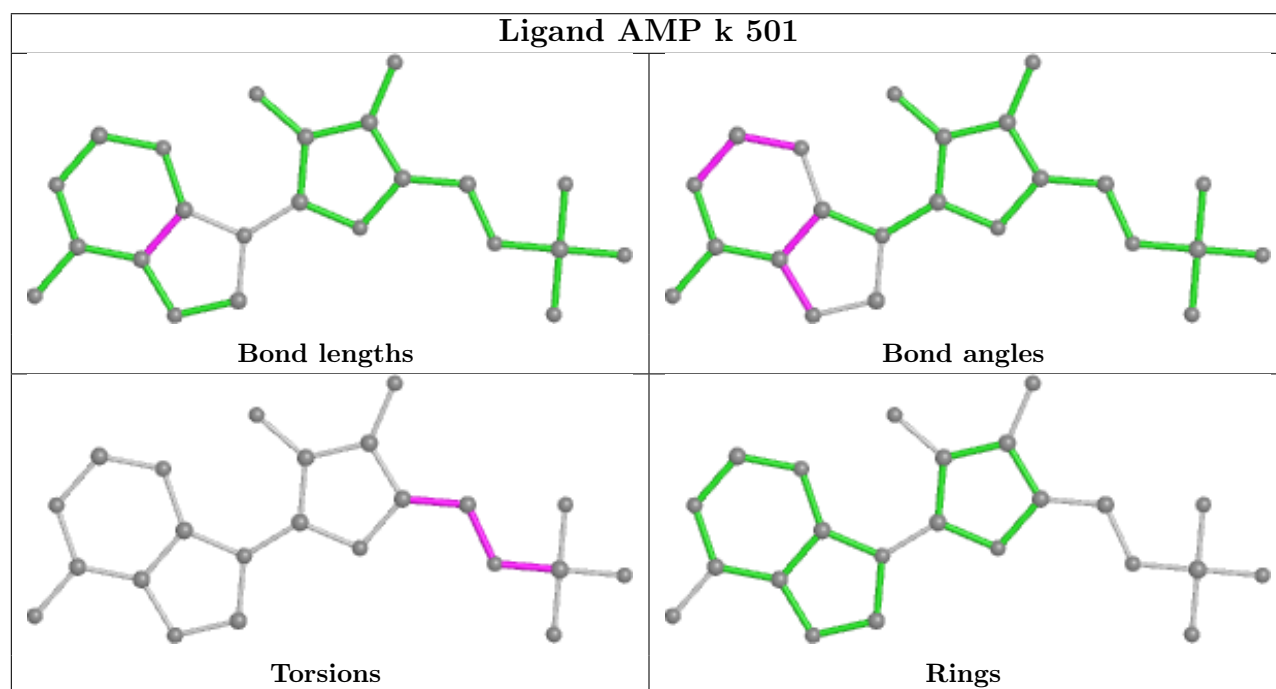
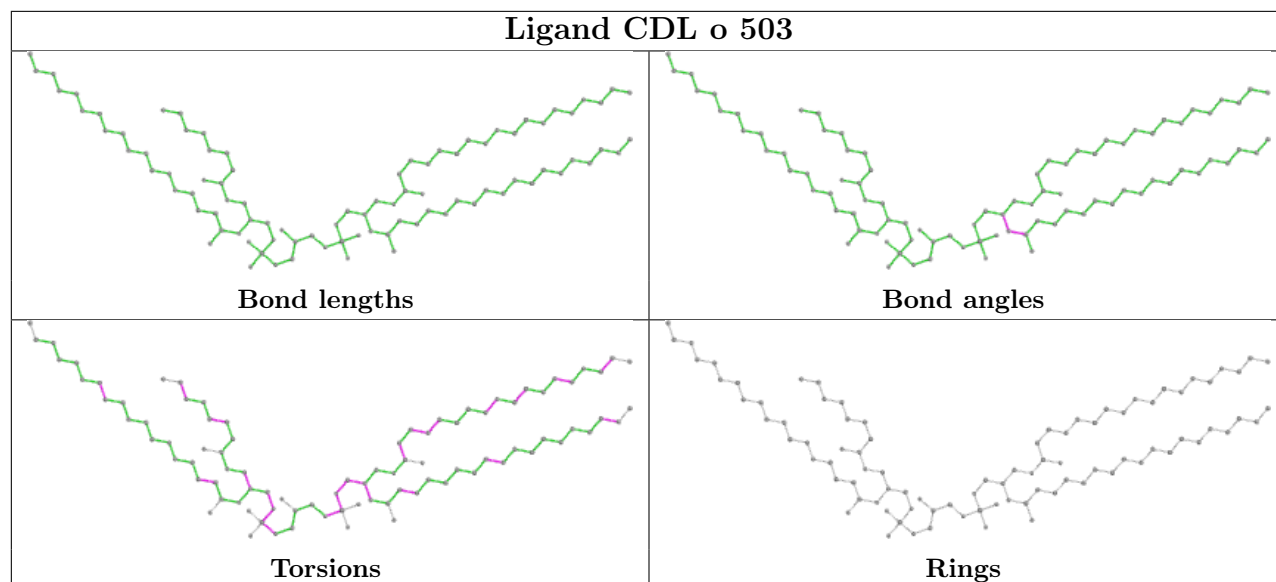

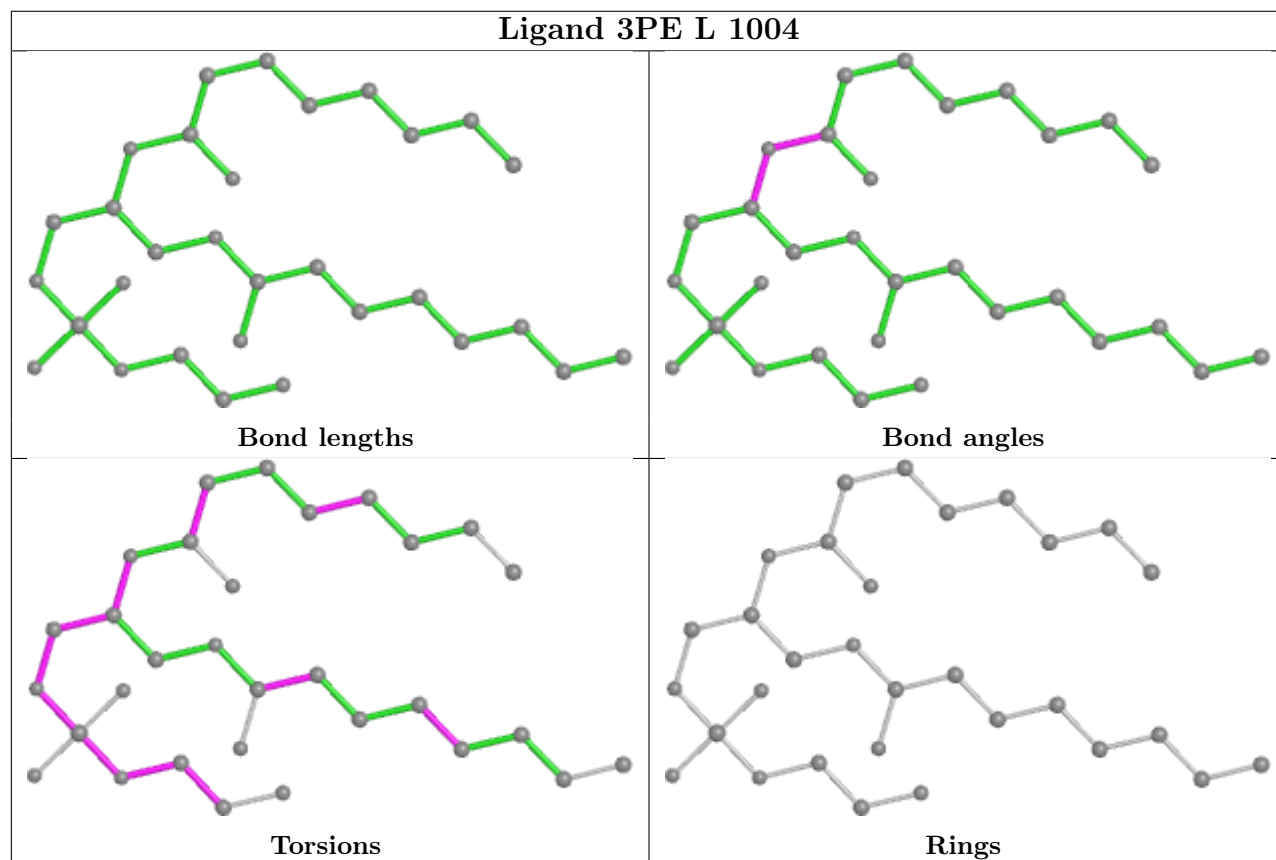
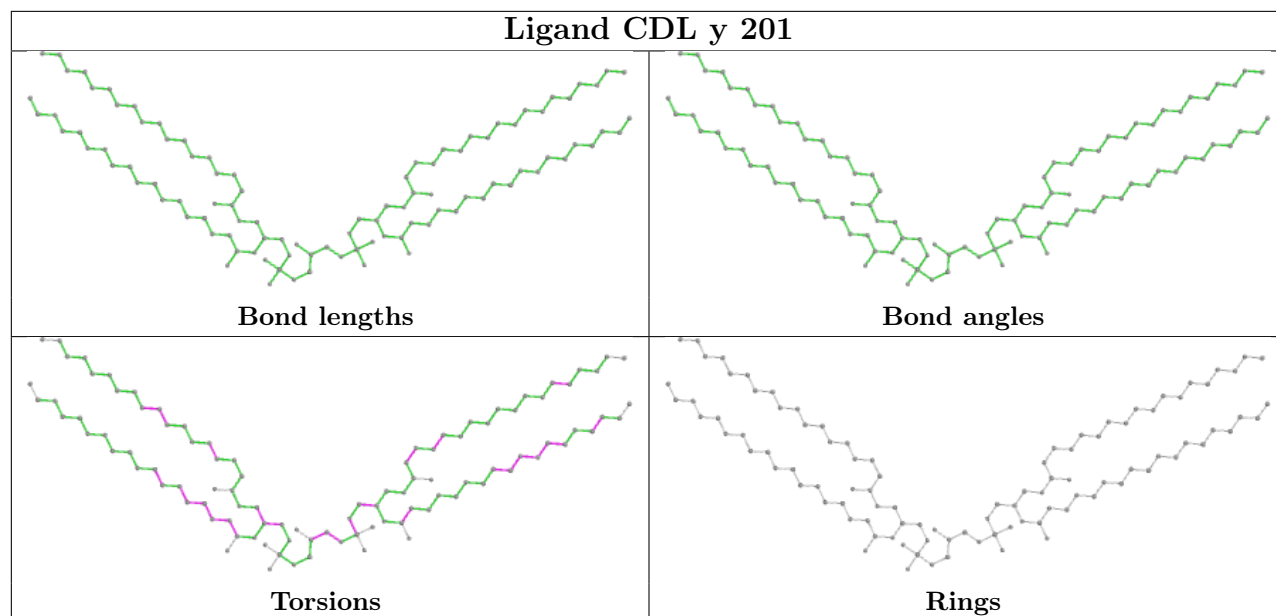

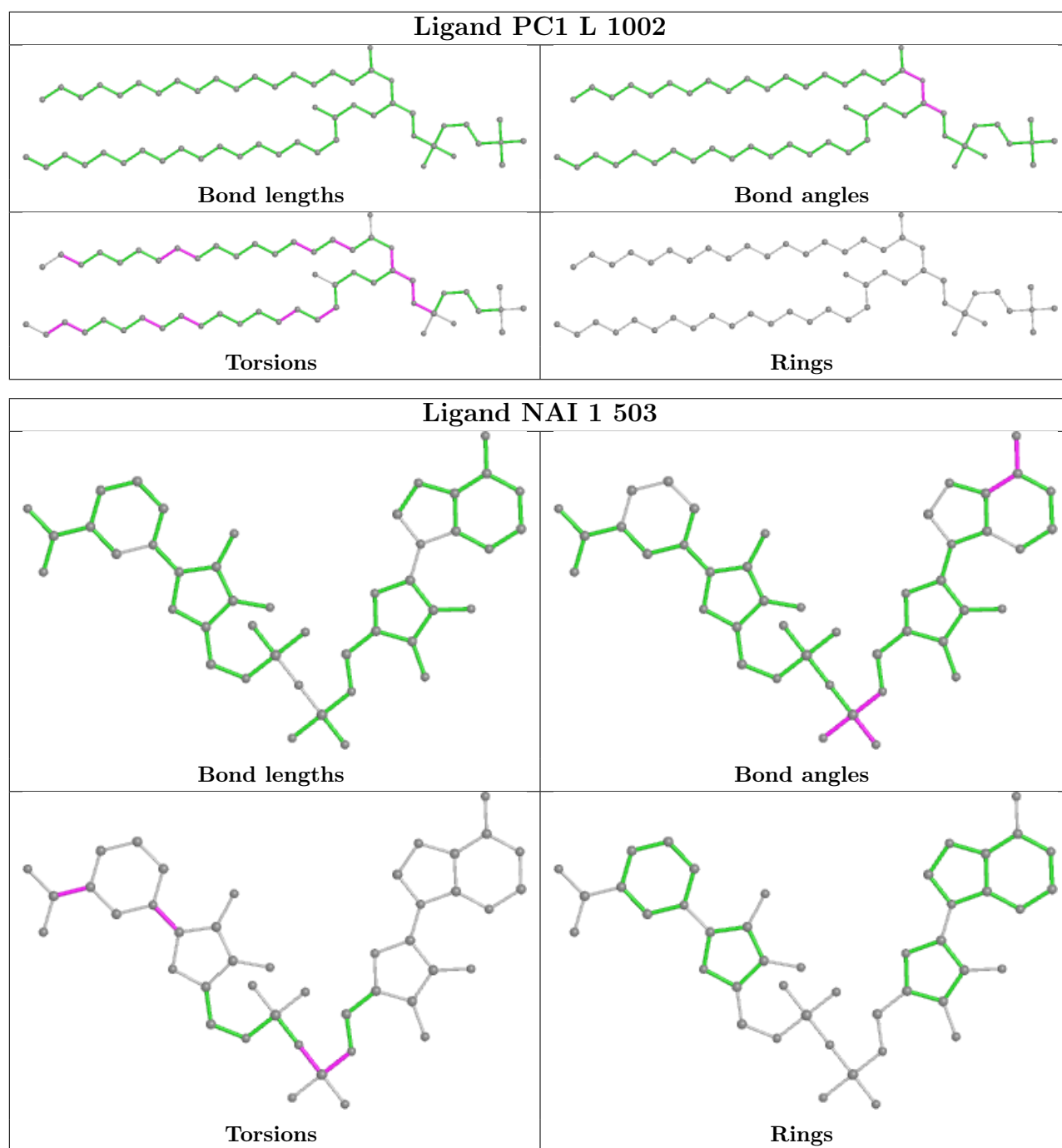

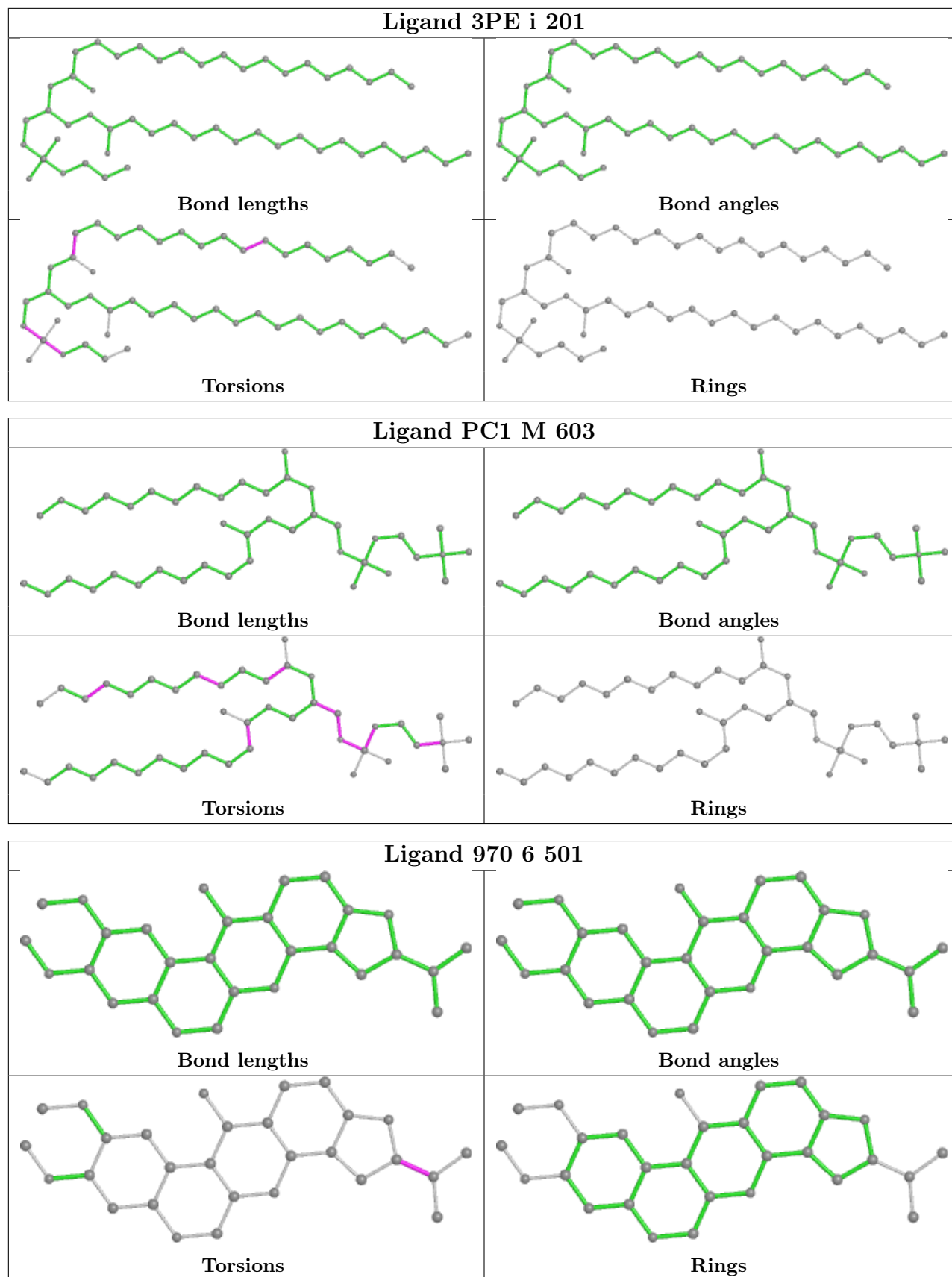

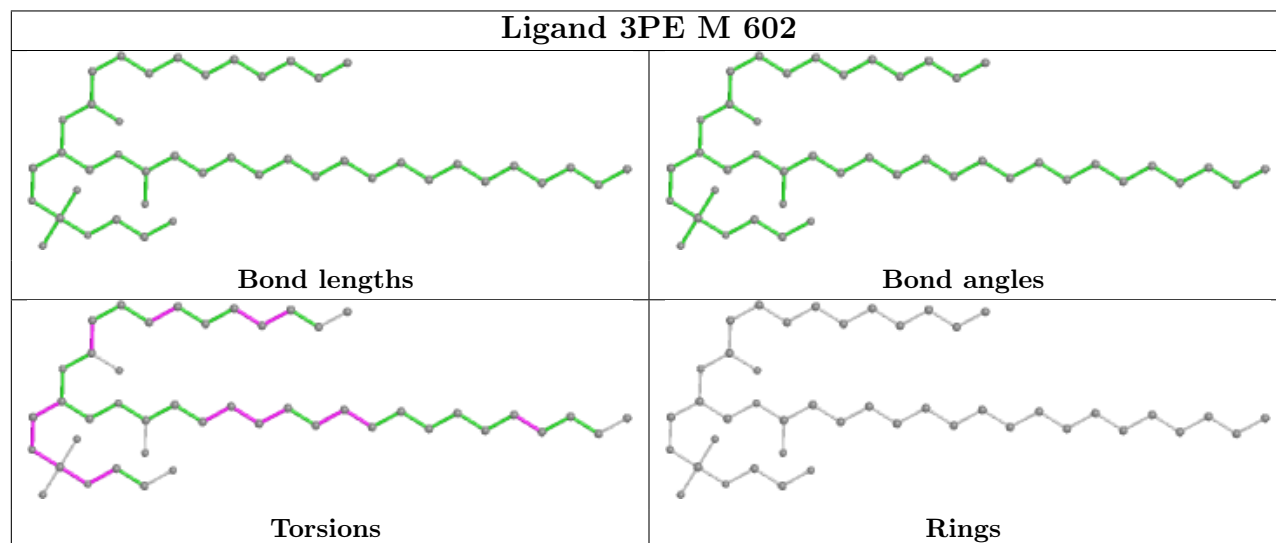
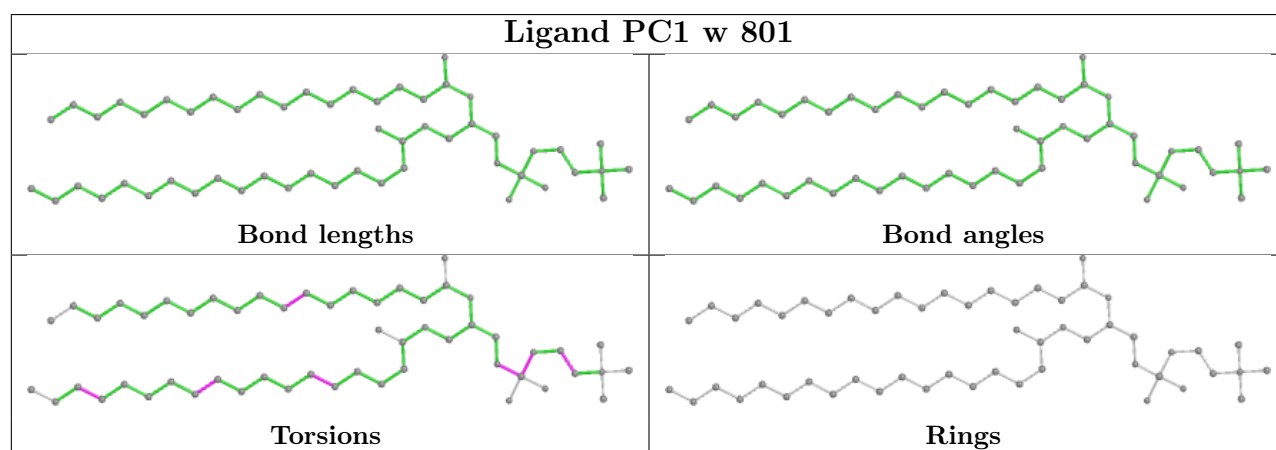
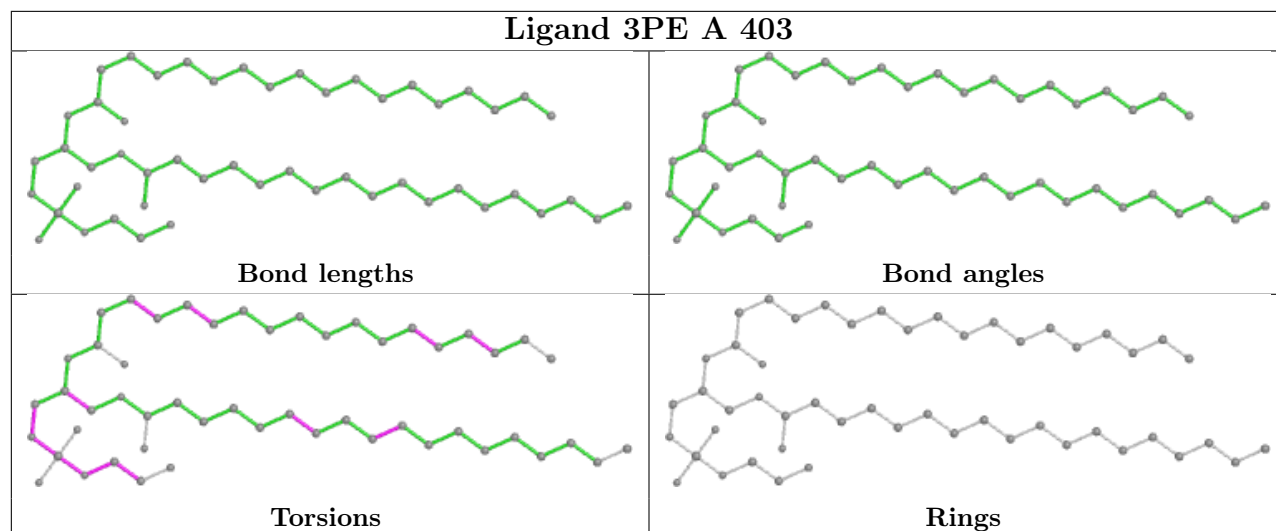

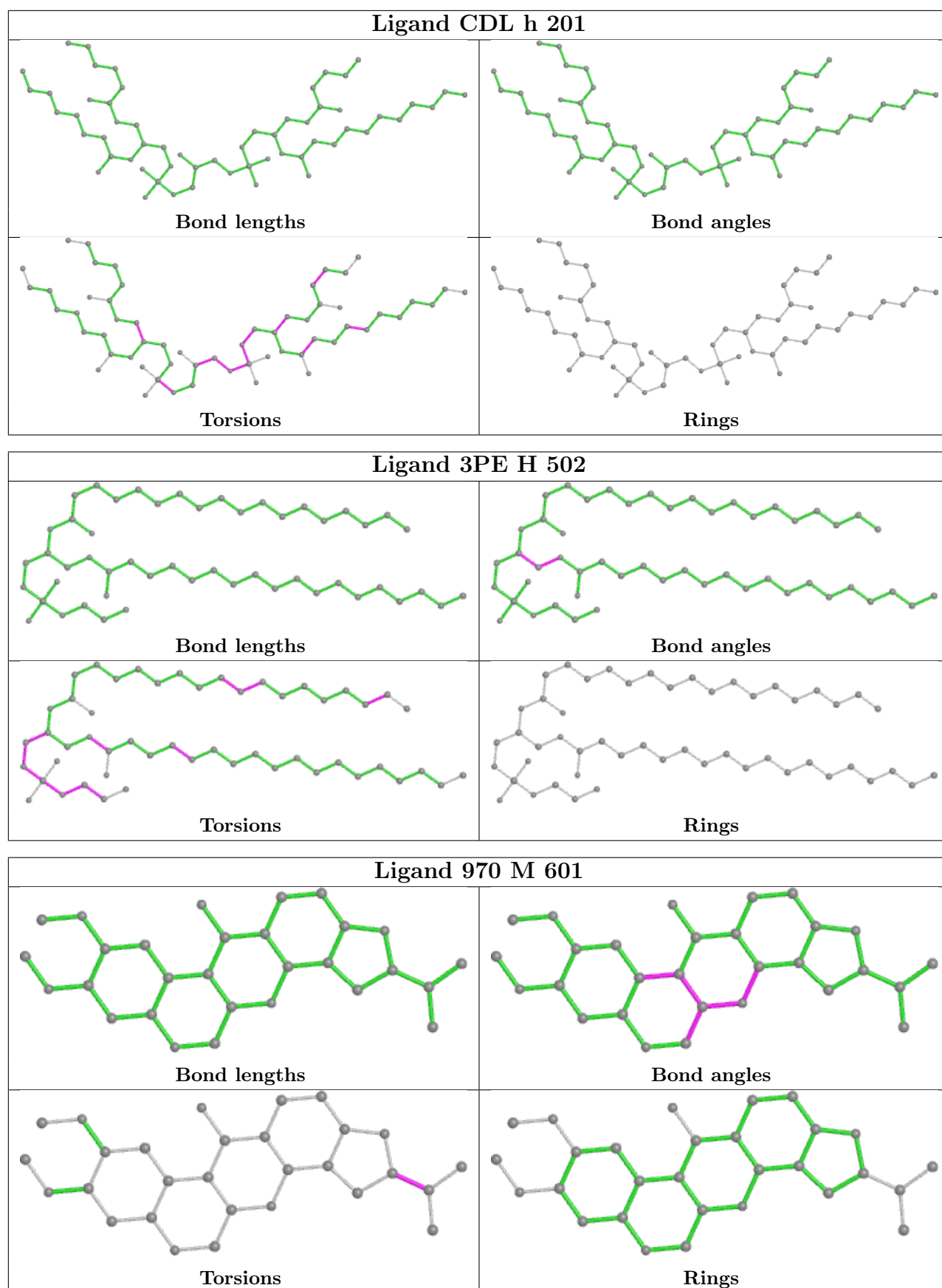

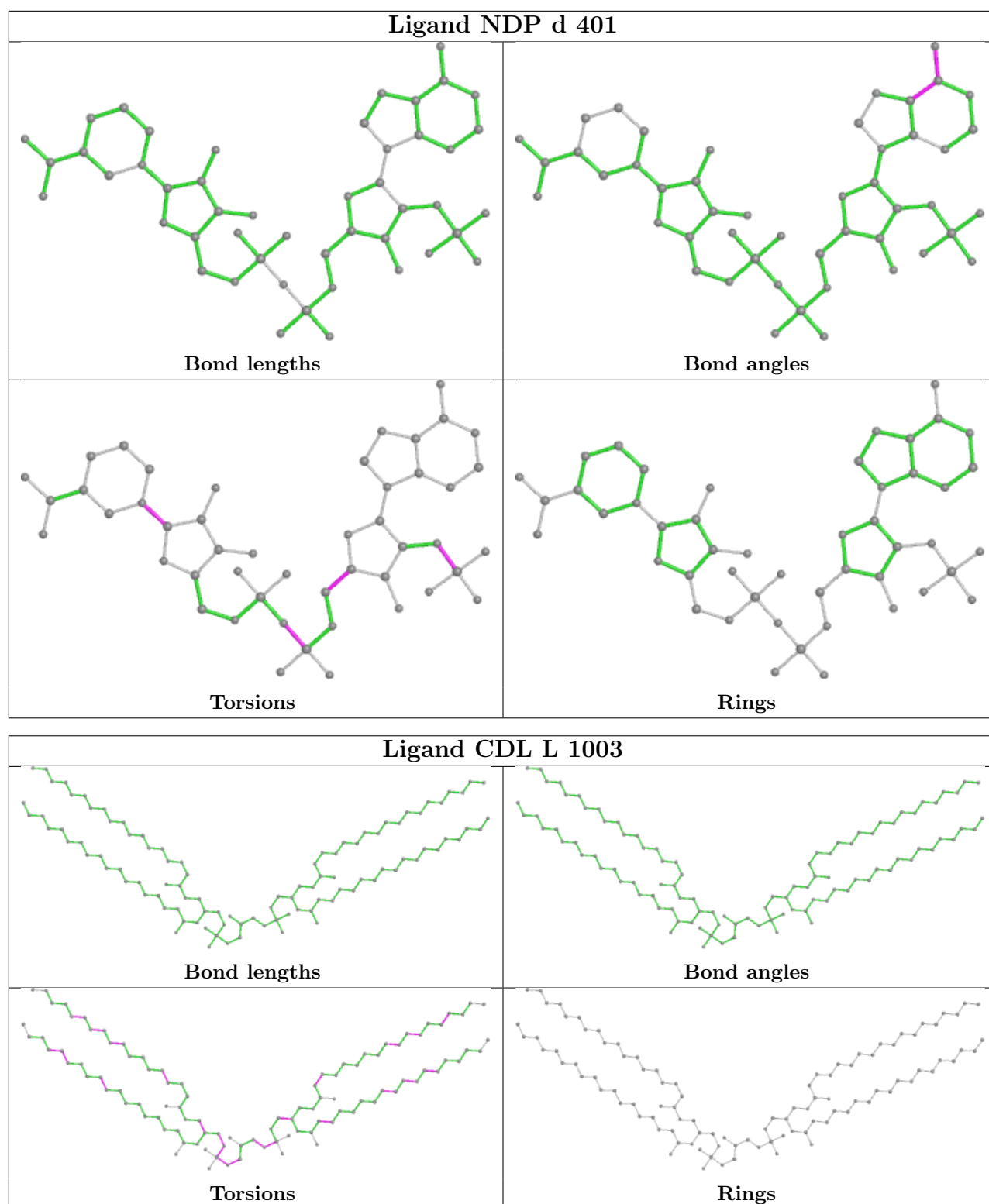

5.7 Other polymers [\(i\)](#)

There are no such residues in this entry.

5.8 Polymer linkage issues

There are no chain breaks in this entry.

6 Map visualisation [i](#)

This section contains visualisations of the EMDB entry EMD-11254. These allow visual inspection of the internal detail of the map and identification of artifacts.

No raw map or half-maps were deposited for this entry and therefore no images, graphs, etc. pertaining to the raw map can be shown.

6.1 Orthogonal projections [i](#)

6.1.1 Primary map

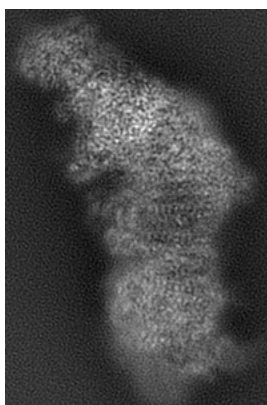

X

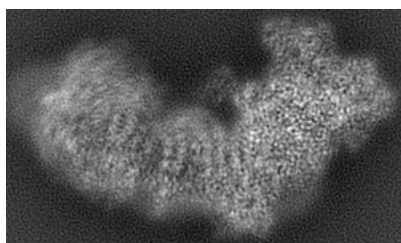

Y

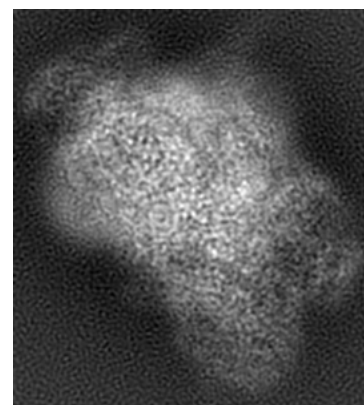

Z

The images above show the map projected in three orthogonal directions.

6.2 Central slices [i](#)

6.2.1 Primary map

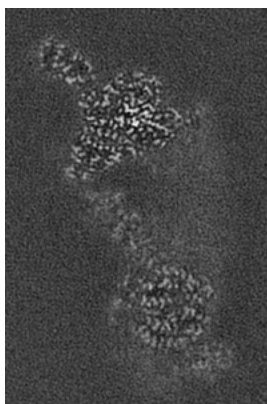

X Index: 81

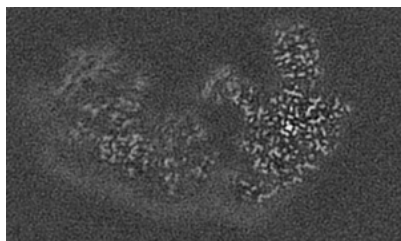

Y Index: 90

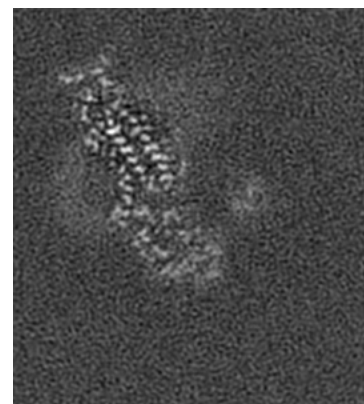

Z Index: 137

The images above show central slices of the map in three orthogonal directions.

6.3 Largest variance slices [i](#)

6.3.1 Primary map

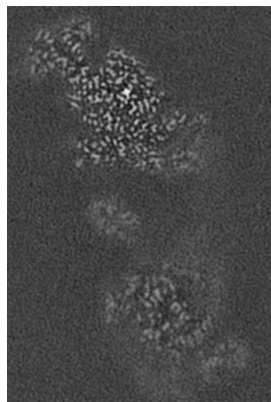

X Index: 91

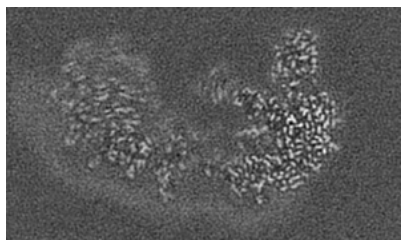

Y Index: 96

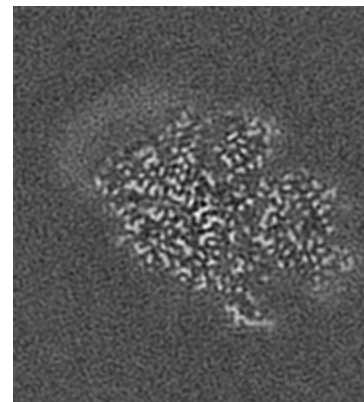

Z Index: 201

The images above show the largest variance slices of the map in three orthogonal directions.

6.4 Orthogonal surface views [i](#)

6.4.1 Primary map



X

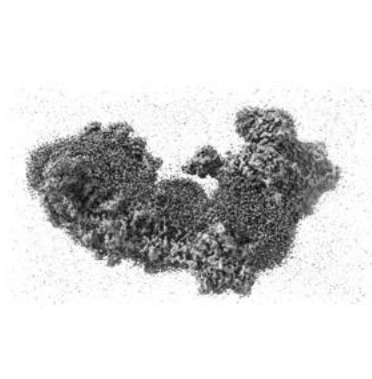

Y

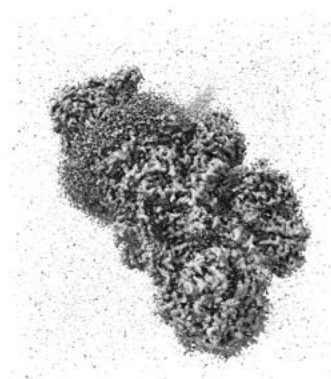

Z

The images above show the 3D surface view of the map at the recommended contour level 0.055. These images, in conjunction with the slice images, may facilitate assessment of whether an appropriate contour level has been provided.

6.5 Mask visualisation

This section was not generated. No masks/segmentation were deposited.

7 Map analysis [i](#)

This section contains the results of statistical analysis of the map.

7.1 Map-value distribution [i](#)

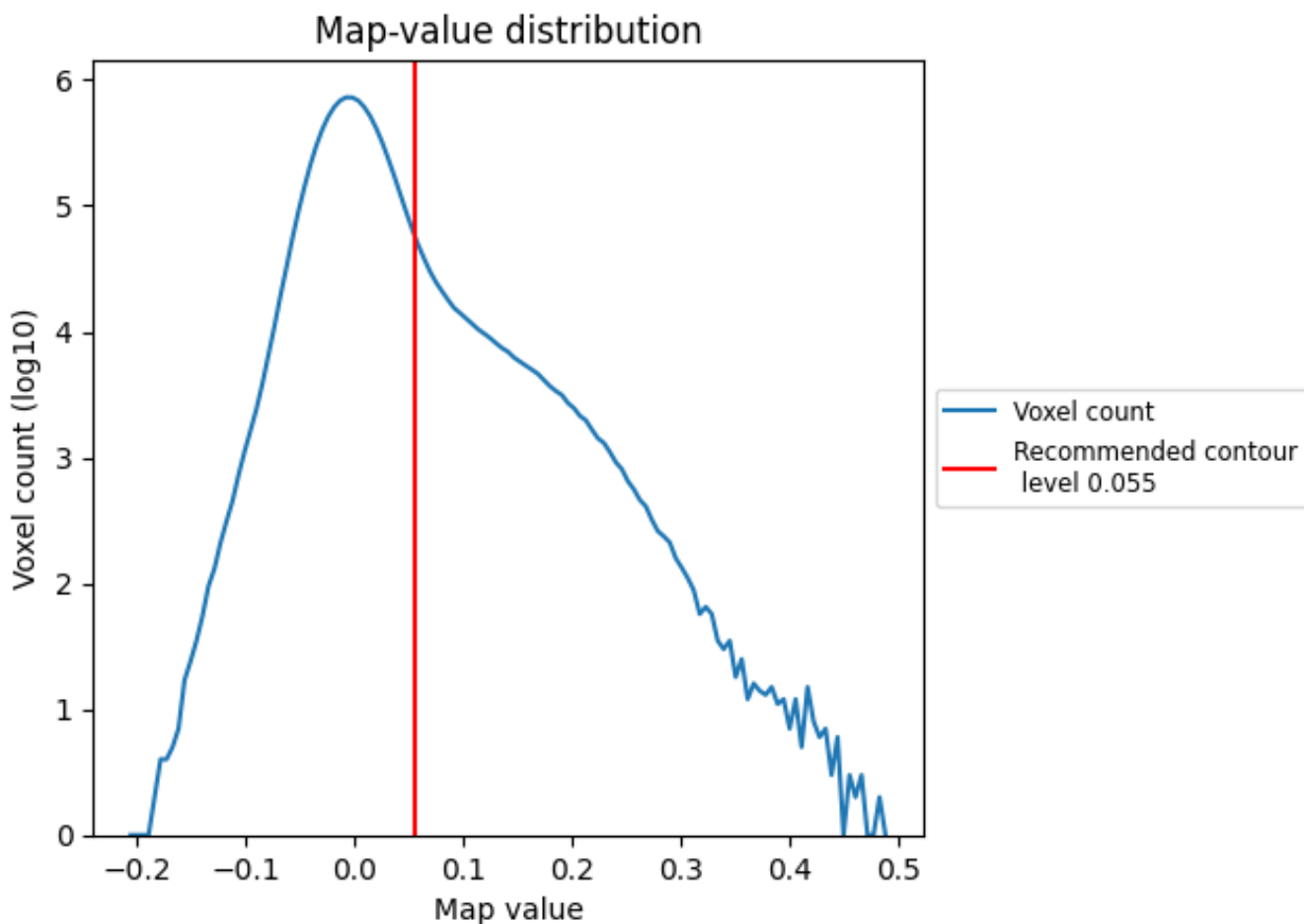

The map-value distribution is plotted in 128 intervals along the x-axis. The y-axis is logarithmic. A spike in this graph at zero usually indicates that the volume has been masked.

7.2 Volume estimate [i](#)

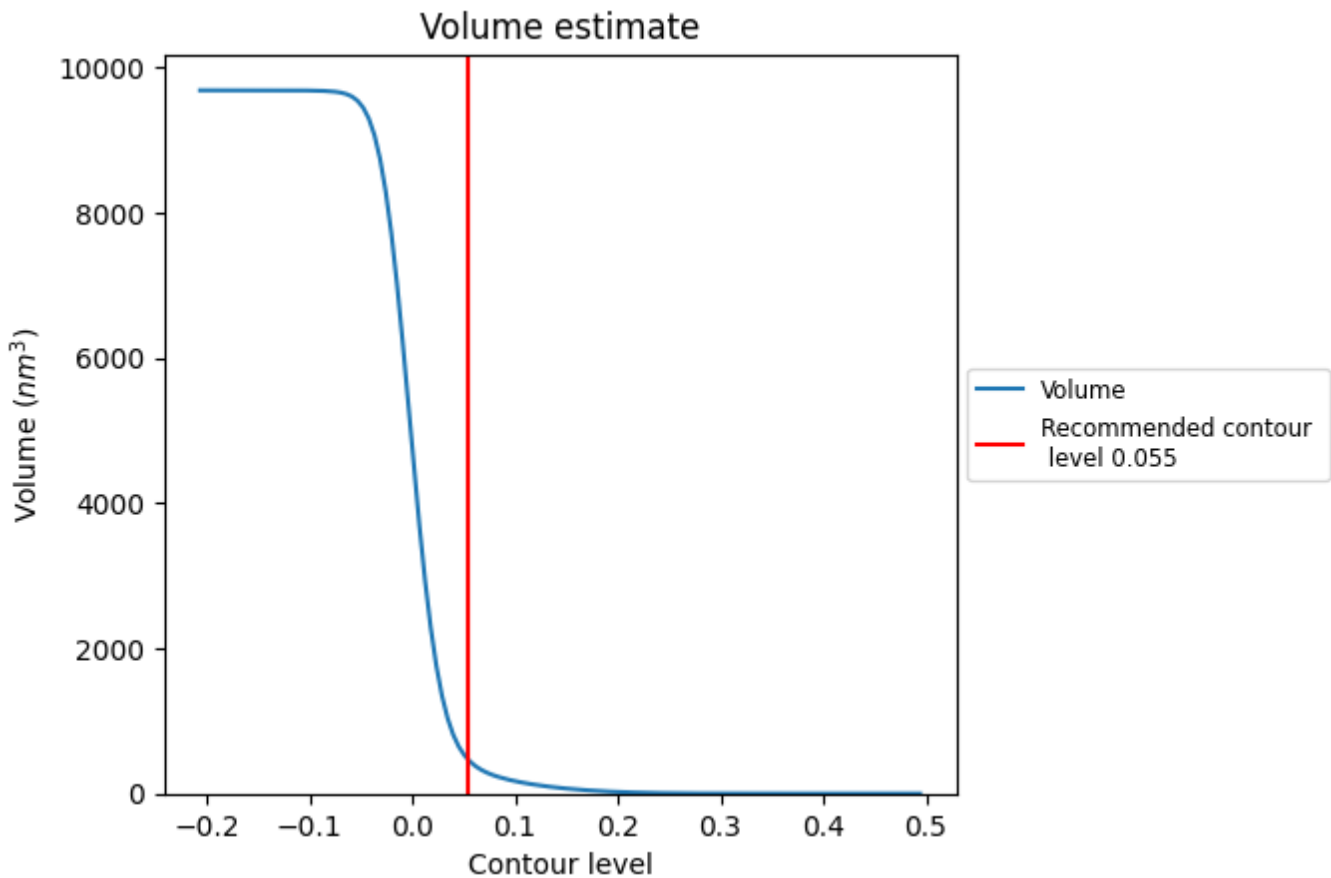

The volume at the recommended contour level is 462 nm³; this corresponds to an approximate mass of 418 kDa.

The volume estimate graph shows how the enclosed volume varies with the contour level. The recommended contour level is shown as a vertical line and the intersection between the line and the curve gives the volume of the enclosed surface at the given level.

7.3 Rotationally averaged power spectrum [i](#)

This section was not generated. The rotationally averaged power spectrum is only generated for cubic maps.

8 Fourier-Shell correlation [\(i\)](#)

Fourier-Shell Correlation (FSC) is the most commonly used method to estimate the resolution of single-particle and subtomogram-averaged maps. The shape of the curve depends on the imposed symmetry, mask and whether or not the two 3D reconstructions used were processed from a common reference. The reported resolution is shown as a black line. A curve is displayed for the half-bit criterion in addition to lines showing the 0.143 gold standard cut-off and 0.5 cut-off.

8.1 FSC [\(i\)](#)

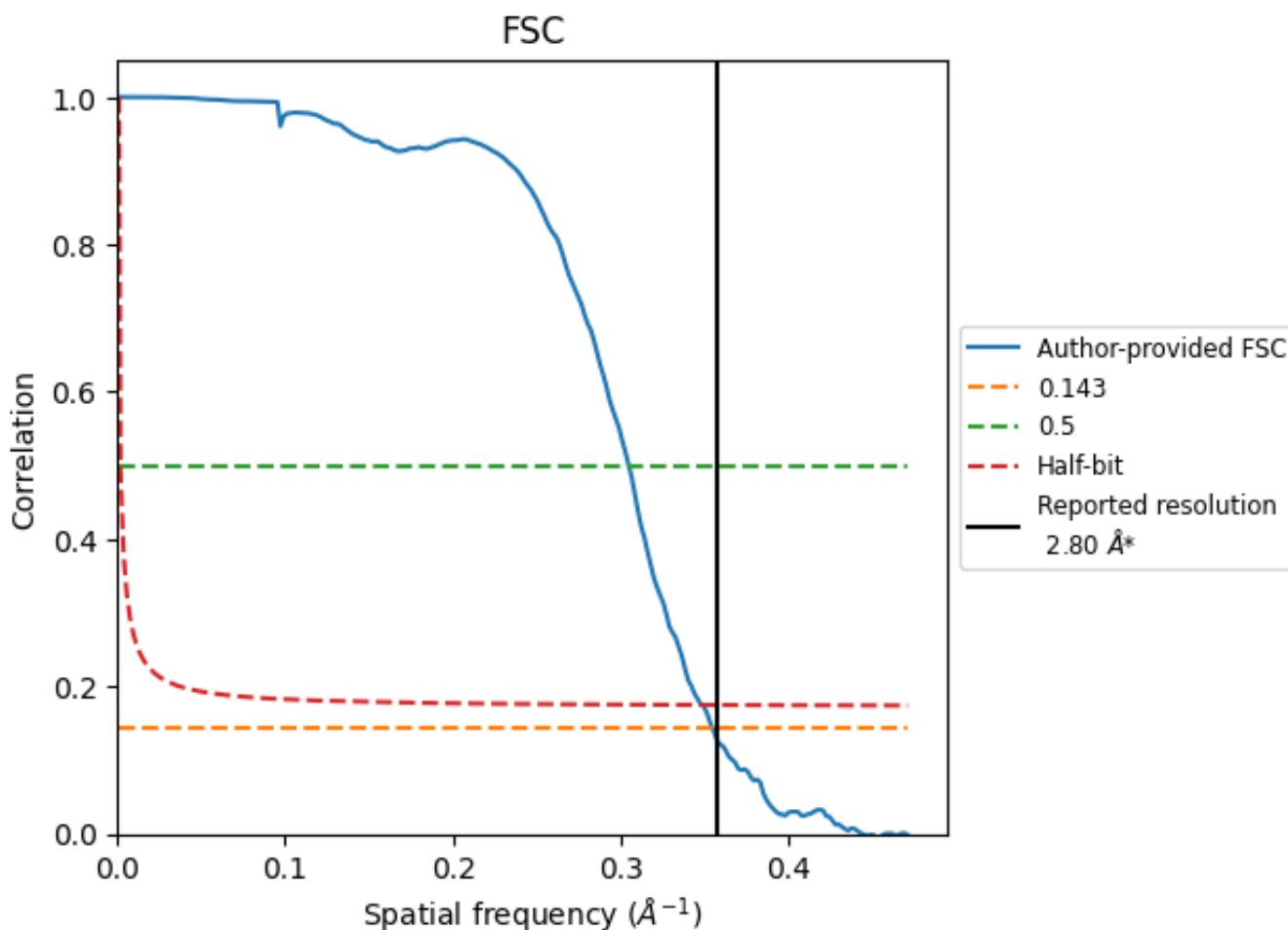

*Reported resolution corresponds to spatial frequency of 0.357 Å⁻¹

8.2 Resolution estimates [i](#)

Resolution estimate (Å)	Estimation criterion (FSC cut-off)		
	0.143	0.5	Half-bit
Reported by author	2.80	-	-
Author-provided FSC curve	2.82	3.28	2.87
Unmasked-calculated*	-	-	-

*Resolution estimate based on FSC curve calculated by comparison of deposited half-maps.

9 Map-model fit [i](#)

This section contains information regarding the fit between EMDB map EMD-11254 and PDB model 6ZKM. Per-residue inclusion information can be found in section [3](#) on page [21](#).

9.1 Map-model overlay [i](#)

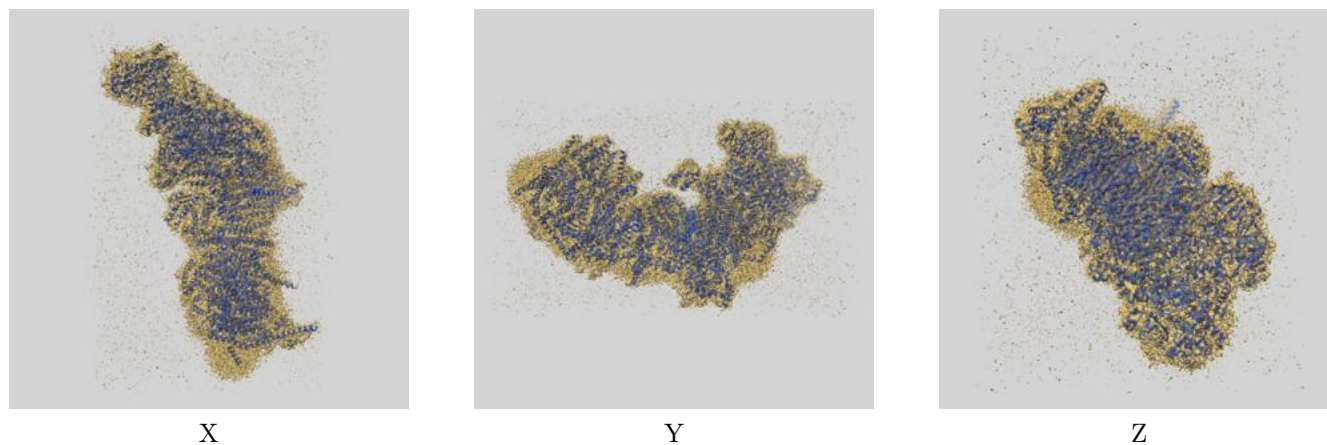

The images above show the 3D surface view of the map at the recommended contour level 0.055 at 50% transparency in yellow overlaid with a ribbon representation of the model coloured in blue. These images allow for the visual assessment of the quality of fit between the atomic model and the map.

9.2 Q-score mapped to coordinate model [i](#)

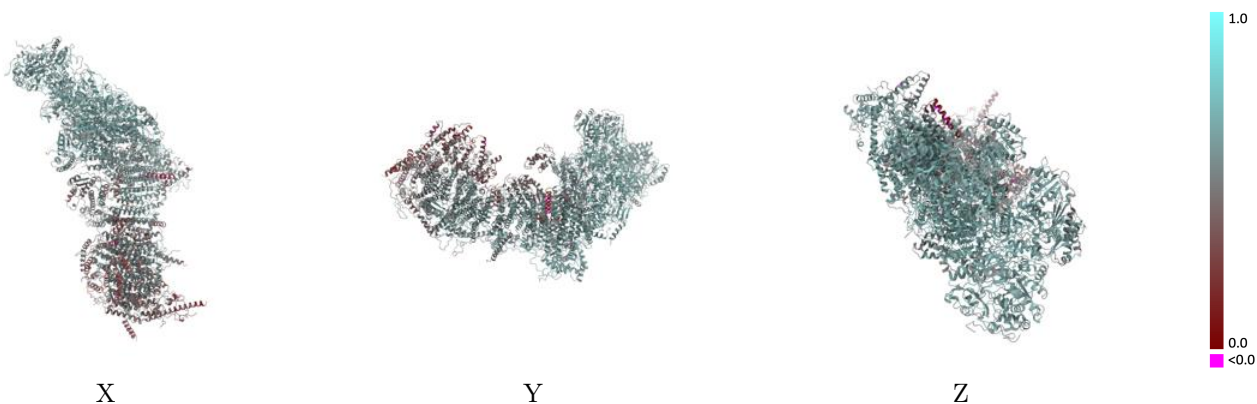

The images above show the model with each residue coloured according to its Q-score. This shows their resolvability in the map with higher Q-score values reflecting better resolvability. Please note: Q-score is calculating the resolvability of atoms, and thus high values are only expected at resolutions at which atoms can be resolved. Low Q-score values may therefore be expected for many entries.

9.3 Atom inclusion mapped to coordinate model [i](#)

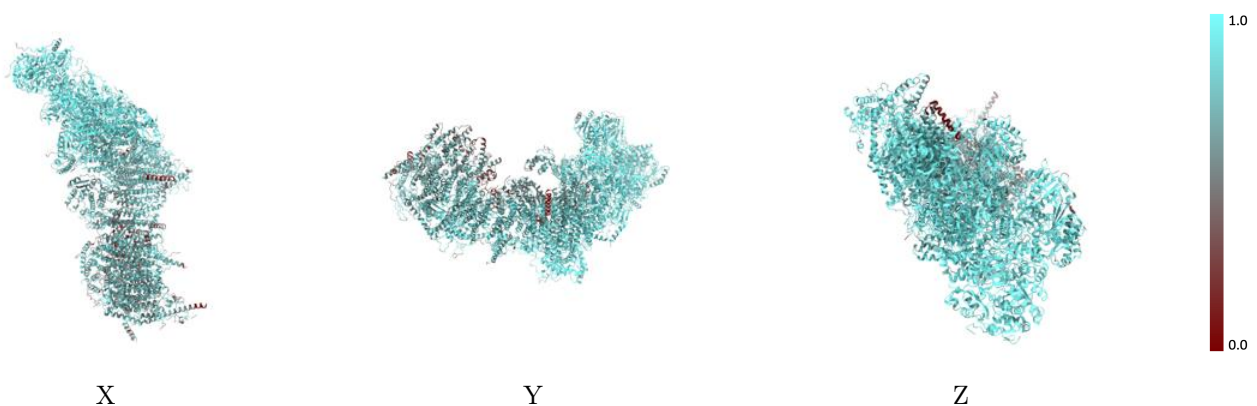

The images above show the model with each residue coloured according to its atom inclusion. This shows to what extent they are inside the map at the recommended contour level (0.055).



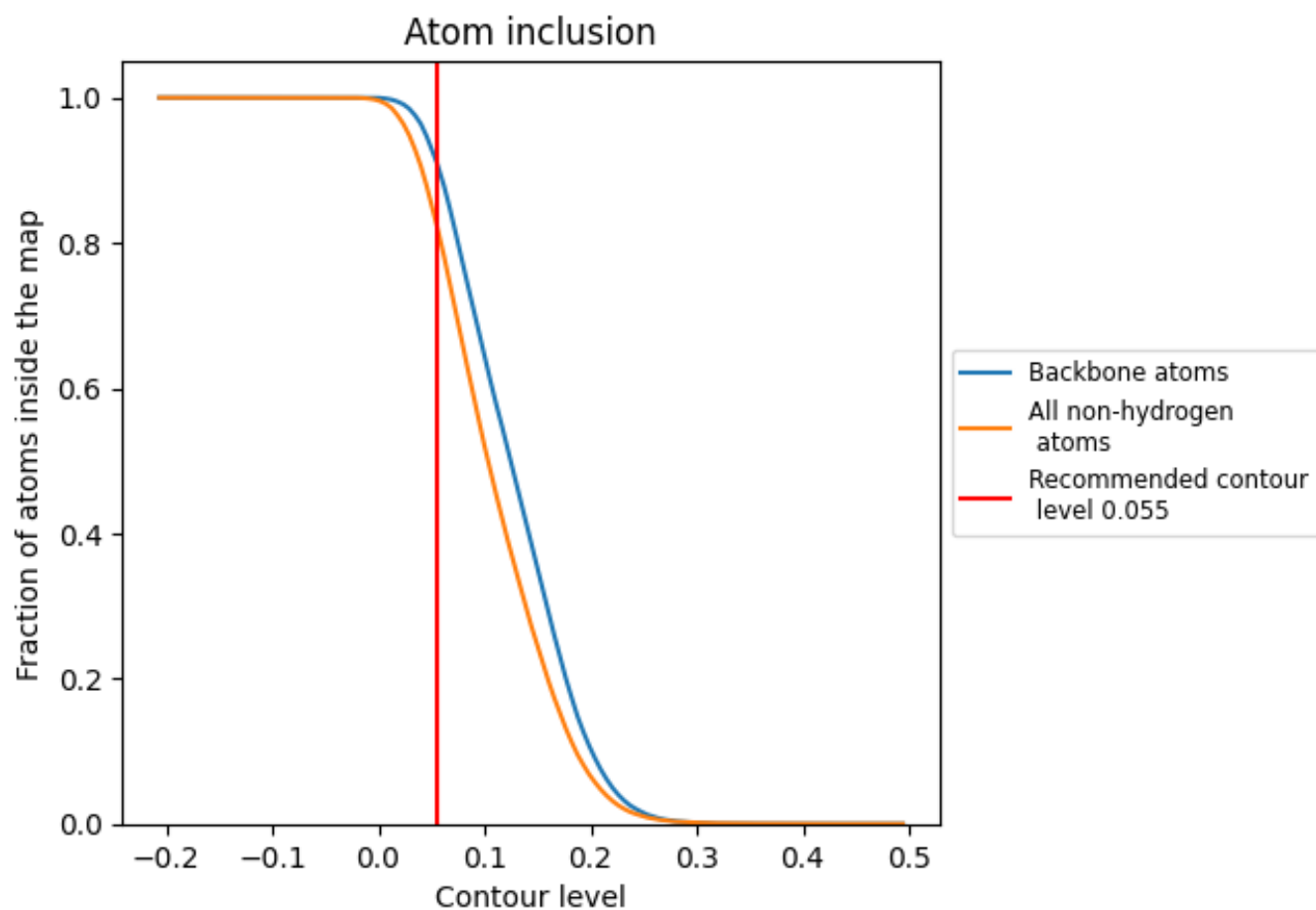



































































9.4 Atom inclusion [i](#)



At the recommended contour level, 91% of all backbone atoms, 82% of all non-hydrogen atoms, are inside the map.

9.5 Map-model fit summary























The table lists the average atom inclusion at the recommended contour level (0.055) and Q-score for the entire model and for each chain.

Chain	Atom inclusion	Q-score
All	 0.8241	 0.5500
1	 0.9355	 0.6050
2	 0.8849	 0.5850
3	 0.9178	 0.6110
4	 0.8798	 0.6130
5	 0.9398	 0.6390
6	 0.9371	 0.6310
9	 0.9466	 0.6460
A	 0.7079	 0.5280
H	 0.8933	 0.6040
J	 0.6783	 0.4790
K	 0.8318	 0.5720
L	 0.7069	 0.4860
M	 0.8427	 0.5680
N	 0.8671	 0.5840
V	 0.5297	 0.4050
W	 0.8230	 0.5520
X	 0.5964	 0.3510
Y	 0.8881	 0.5860
Z	 0.7802	 0.5010
a	 0.9171	 0.5760
b	 0.9276	 0.6230
c	 0.9081	 0.6220
d	 0.8802	 0.5780
e	 0.8616	 0.5520
f	 0.8684	 0.5800
g	 0.8593	 0.5850
h	 0.8926	 0.5990
i	 0.8962	 0.6170
j	 0.6702	 0.4160
k	 0.7354	 0.4880
l	 0.8312	 0.5460
m	 0.9023	 0.5840
n	 0.5777	 0.3450
o	 0.7746	 0.5430



Continued on next page...

Continued from previous page...

Chain	Atom inclusion	Q-score
p	 0.5867	 0.4080
q	 0.8902	 0.5880
r	 0.7162	 0.4360
s	 0.6383	 0.3700
t	 0.6721	 0.4040
u	 0.6642	 0.3860
v	 0.6719	 0.4220
w	 0.7443	 0.5170
x	 0.7146	 0.4760
y	 0.7151	 0.4810
z	 0.9168	 0.6050