



Full wwPDB EM Validation Report ⓘ

Aug 15, 2024 – 12:56 PM JST

PDB ID : 8ZHM
EMDB ID : EMD-60108
Title : SARS-CoV-2 spike trimer (6P) in complex with three H18 and three R1-32 Fabs
Authors : Yan, Q.; Gao, X.; Liu, B.; Hou, R.; He, P.; Li, Z.; Chen, Q.; Wang, J.; He, J.; Chen, L.; Zhao, J.; Xiong, X.
Deposited on : 2024-05-11
Resolution : 3.39 Å(reported)

This is a Full wwPDB EM Validation Report for a publicly released PDB entry.

We welcome your comments at validation@mail.wwpdb.org

A user guide is available at

<https://www.wwpdb.org/validation/2017/EMValidationReportHelp>

with specific help available everywhere you see the ⓘ symbol.

The types of validation reports are described at

<http://www.wwpdb.org/validation/2017/FAQs#types>.

The following versions of software and data (see [references ⓘ](#)) were used in the production of this report:

EMDB validation analysis : 0.0.1.dev92
Mogul : 1.8.5 (274361), CSD as541be (2020)
MolProbity : 4.02b-467
Percentile statistics : 20191225.v01 (using entries in the PDB archive December 25th 2019)
MapQ : 1.9.13
Ideal geometry (proteins) : Engh & Huber (2001)
Ideal geometry (DNA, RNA) : Parkinson et al. (1996)
Validation Pipeline (wwPDB-VP) : 2.37.1

1 Overall quality at a glance

The following experimental techniques were used to determine the structure:
ELECTRON MICROSCOPY

The reported resolution of this entry is 3.39 Å.

Percentile scores (ranging between 0-100) for global validation metrics of the entry are shown in the following graphic. The table shows the number of entries on which the scores are based.

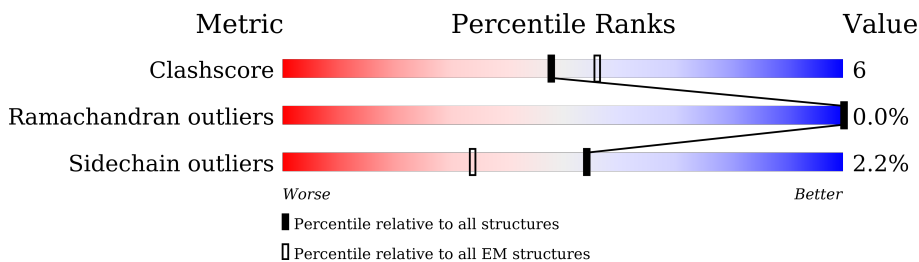

Metric	Whole archive (#Entries)	EM structures (#Entries)
Clashscore	158937	4297
Ramachandran outliers	154571	4023
Sidechain outliers	154315	3826

The table below summarises the geometric issues observed across the polymeric chains and their fit to the map. The red, orange, yellow and green segments of the bar indicate the fraction of residues that contain outliers for ≥ 3 , 2, 1 and 0 types of geometric quality criteria respectively. A grey segment represents the fraction of residues that are not modelled. The numeric value for each fraction is indicated below the corresponding segment, with a dot representing fractions $\leq 5\%$. The upper red bar (where present) indicates the fraction of residues that have poor fit to the EM map (all-atom inclusion $< 40\%$). The numeric value is given above the bar.

Mol	Chain	Length	Quality of chain
1	A	1278	
1	B	1278	
1	C	1278	
2	G	228	
2	H	228	
2	N	228	
3	I	214	
3	L	214	

Continued on next page...

Continued from previous page...

Mol	Chain	Length	Quality of chain
3	O	214	
4	D	243	
4	F	243	
4	K	243	
5	E	243	
5	J	243	
5	M	243	
6	P	2	
6	Q	2	
6	R	2	
6	S	2	
6	T	2	
6	U	2	
6	V	2	
6	W	2	
6	X	2	
6	Y	2	
6	Z	2	
6	a	2	

2 Entry composition i

There are 7 unique types of molecules in this entry. The entry contains 45273 atoms, of which 0 are hydrogens and 0 are deuteriums.

In the tables below, the AltConf column contains the number of residues with at least one atom in alternate conformation and the Trace column contains the number of residues modelled with at most 2 atoms.

- Molecule 1 is a protein called Spike glycoprotein,Fibritin,Expression Tag.

Mol	Chain	Residues	Atoms					AltConf	Trace
			Total	C	N	O	S		
1	A	1066	8344	5324	1394	1588	38	0	0
1	B	1066	8344	5324	1394	1588	38	0	0
1	C	1066	8344	5324	1394	1588	38	0	0

There are 33 discrepancies between the modelled and reference sequences:

Chain	Residue	Modelled	Actual	Comment	Reference
A	682	GLY	ARG	conflict	UNP P0DTC2
A	683	SER	ARG	conflict	UNP P0DTC2
A	685	SER	ARG	conflict	UNP P0DTC2
A	817	PRO	PHE	conflict	UNP P0DTC2
A	892	PRO	ALA	conflict	UNP P0DTC2
A	899	PRO	ALA	conflict	UNP P0DTC2
A	942	PRO	ALA	conflict	UNP P0DTC2
A	986	PRO	LYS	variant	UNP P0DTC2
A	987	PRO	VAL	variant	UNP P0DTC2
A	1209	GLY	-	linker	UNP P0DTC2
A	1210	SER	-	linker	UNP P0DTC2
B	682	GLY	ARG	conflict	UNP P0DTC2
B	683	SER	ARG	conflict	UNP P0DTC2
B	685	SER	ARG	conflict	UNP P0DTC2
B	817	PRO	PHE	conflict	UNP P0DTC2
B	892	PRO	ALA	conflict	UNP P0DTC2
B	899	PRO	ALA	conflict	UNP P0DTC2
B	942	PRO	ALA	conflict	UNP P0DTC2
B	986	PRO	LYS	variant	UNP P0DTC2
B	987	PRO	VAL	variant	UNP P0DTC2
B	1209	GLY	-	linker	UNP P0DTC2
B	1210	SER	-	linker	UNP P0DTC2
C	682	GLY	ARG	conflict	UNP P0DTC2
C	683	SER	ARG	conflict	UNP P0DTC2

Continued on next page...

Continued from previous page...

Chain	Residue	Modelled	Actual	Comment	Reference
C	685	SER	ARG	conflict	UNP P0DTC2
C	817	PRO	PHE	conflict	UNP P0DTC2
C	892	PRO	ALA	conflict	UNP P0DTC2
C	899	PRO	ALA	conflict	UNP P0DTC2
C	942	PRO	ALA	conflict	UNP P0DTC2
C	986	PRO	LYS	variant	UNP P0DTC2
C	987	PRO	VAL	variant	UNP P0DTC2
C	1209	GLY	-	linker	UNP P0DTC2
C	1210	SER	-	linker	UNP P0DTC2

- Molecule 2 is a protein called Heavy chain of R1-32 Fab.

Mol	Chain	Residues	Atoms					AltConf	Trace
2	H	227	Total	C	N	O	S	0	0
			1661	1045	277	332	7		
2	G	227	Total	C	N	O	S	0	0
			1661	1045	277	332	7		
2	N	227	Total	C	N	O	S	0	0
			1661	1045	277	332	7		

- Molecule 3 is a protein called Light chain of R1-32 Fab.

Mol	Chain	Residues	Atoms					AltConf	Trace
3	L	213	Total	C	N	O	S	0	0
			1557	971	261	321	4		
3	I	213	Total	C	N	O	S	0	0
			1557	971	261	321	4		
3	O	213	Total	C	N	O	S	0	0
			1557	971	261	321	4		

- Molecule 4 is a protein called Light chain of H18 Fab.

Mol	Chain	Residues	Atoms					AltConf	Trace
4	D	213	Total	C	N	O	S	0	0
			1593	989	264	335	5		
4	F	213	Total	C	N	O	S	0	0
			1593	989	264	335	5		
4	K	213	Total	C	N	O	S	0	0
			1593	989	264	335	5		

- Molecule 5 is a protein called Heavy chain of H18 Fab.

Mol	Chain	Residues	Atoms					AltConf	Trace
5	E	224	Total	C	N	O	S	0	0
			1670	1058	276	330	6		
5	J	224	Total	C	N	O	S	0	0
			1670	1058	276	330	6		
5	M	224	Total	C	N	O	S	0	0
			1670	1058	276	330	6		

- Molecule 6 is an oligosaccharide called 2-acetamido-2-deoxy-beta-D-glucopyranose-(1-4)-2-acetamido-2-deoxy-beta-D-glucopyranose.



Mol	Chain	Residues	Atoms				AltConf	Trace
6	P	2	Total	C	N	O	0	0
			28	16	2	10		
6	Q	2	Total	C	N	O	0	0
			28	16	2	10		
6	R	2	Total	C	N	O	0	0
			28	16	2	10		
6	S	2	Total	C	N	O	0	0
			28	16	2	10		
6	T	2	Total	C	N	O	0	0
			28	16	2	10		
6	U	2	Total	C	N	O	0	0
			28	16	2	10		
6	V	2	Total	C	N	O	0	0
			28	16	2	10		
6	W	2	Total	C	N	O	0	0
			28	16	2	10		
6	X	2	Total	C	N	O	0	0
			28	16	2	10		
6	Y	2	Total	C	N	O	0	0
			28	16	2	10		
6	Z	2	Total	C	N	O	0	0
			28	16	2	10		
6	a	2	Total	C	N	O	0	0
			28	16	2	10		

- Molecule 7 is 2-acetamido-2-deoxy-beta-D-glucopyranose (three-letter code: NAG) (formula: C₈H₁₅NO₆).



Mol	Chain	Residues	Atoms				AltConf
			Total	C	N	O	
7	A	1	Total	C	N	O	0
			14	8	1	5	
7	A	1	Total	C	N	O	0
			14	8	1	5	
7	A	1	Total	C	N	O	0
			14	8	1	5	
7	A	1	Total	C	N	O	0
			14	8	1	5	
7	A	1	Total	C	N	O	0
			14	8	1	5	
7	A	1	Total	C	N	O	0
			14	8	1	5	
7	A	1	Total	C	N	O	0
			14	8	1	5	
7	A	1	Total	C	N	O	0
			14	8	1	5	
7	A	1	Total	C	N	O	0
			14	8	1	5	
7	B	1	Total	C	N	O	0
			14	8	1	5	
7	B	1	Total	C	N	O	0
			14	8	1	5	
7	B	1	Total	C	N	O	0
			14	8	1	5	

Continued on next page...

Continued from previous page...

Mol	Chain	Residues	Atoms				AltConf
			Total	C	N	O	
7	B	1	Total 14	8	1	5	0
7	B	1	Total 14	8	1	5	0
7	B	1	Total 14	8	1	5	0
7	B	1	Total 14	8	1	5	0
7	B	1	Total 14	8	1	5	0
7	B	1	Total 14	8	1	5	0
7	B	1	Total 14	8	1	5	0
7	B	1	Total 14	8	1	5	0
7	B	1	Total 14	8	1	5	0
7	C	1	Total 14	8	1	5	0
7	C	1	Total 14	8	1	5	0
7	C	1	Total 14	8	1	5	0
7	C	1	Total 14	8	1	5	0
7	C	1	Total 14	8	1	5	0
7	C	1	Total 14	8	1	5	0
7	C	1	Total 14	8	1	5	0
7	C	1	Total 14	8	1	5	0
7	C	1	Total 14	8	1	5	0
7	C	1	Total 14	8	1	5	0
7	C	1	Total 14	8	1	5	0
7	C	1	Total 14	8	1	5	0

• Molecule 2: Heavy chain of R1-32 Fab

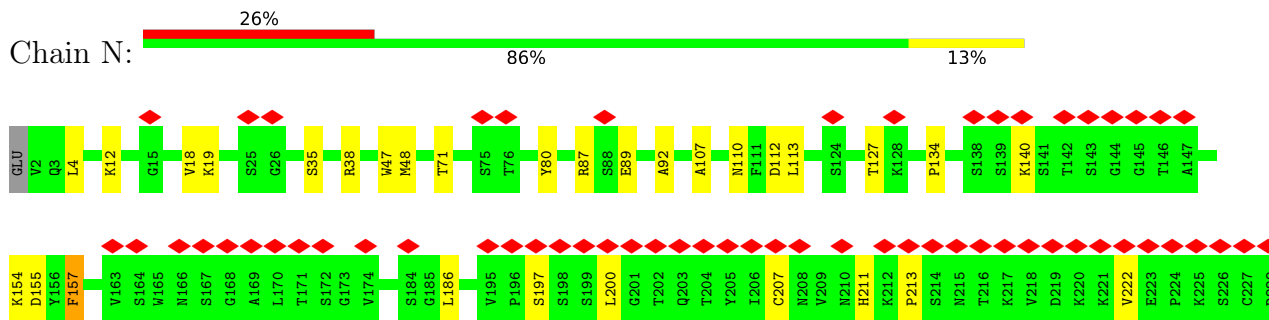

• Molecule 3: Light chain of R1-32 Fab

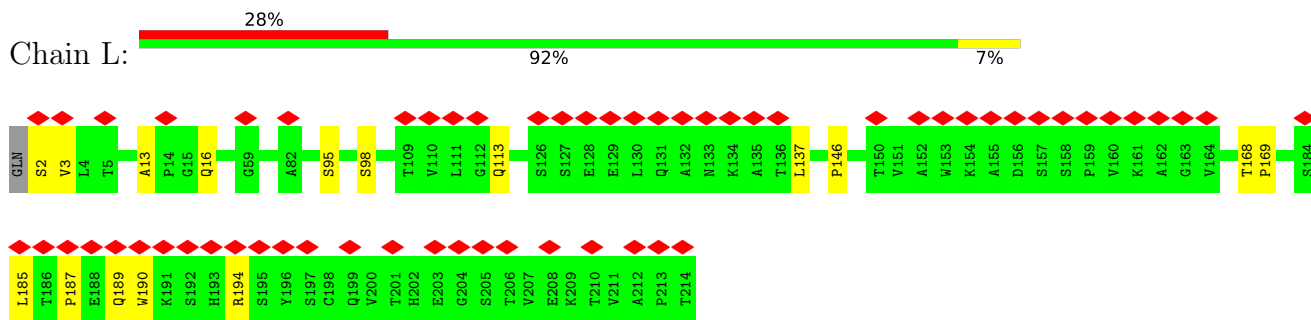

• Molecule 3: Light chain of R1-32 Fab

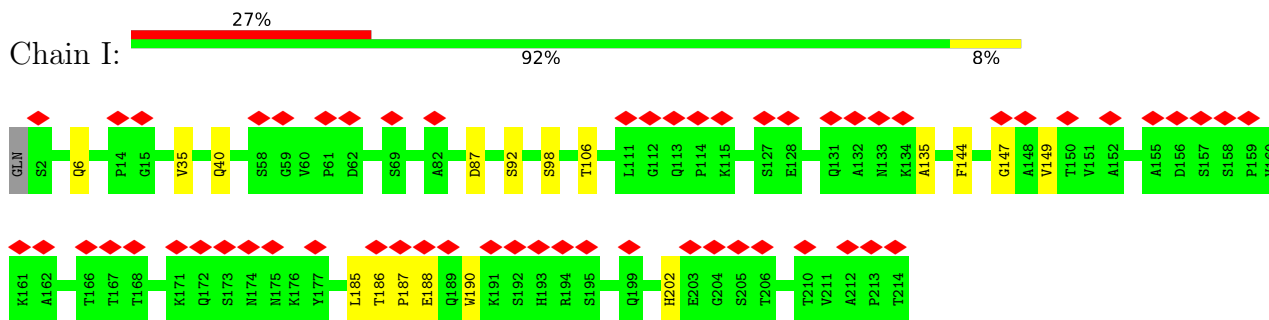

• Molecule 3: Light chain of R1-32 Fab

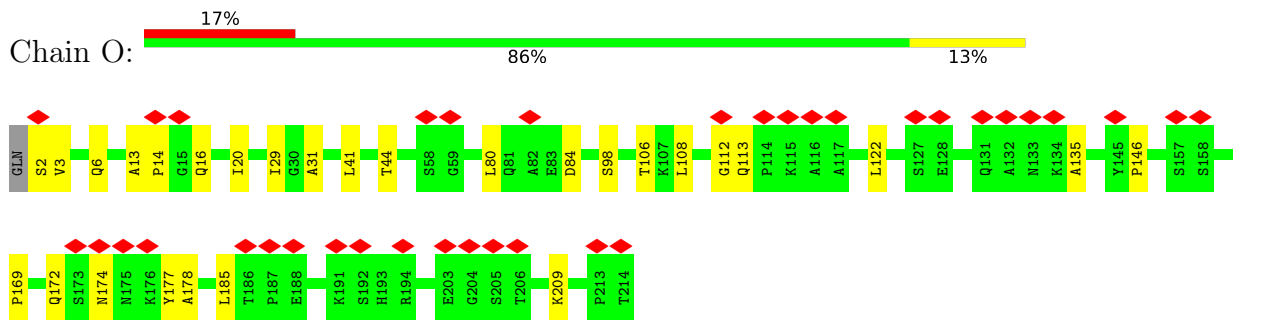

• Molecule 4: Light chain of H18 Fab

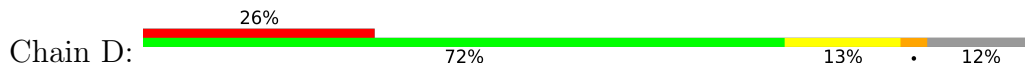

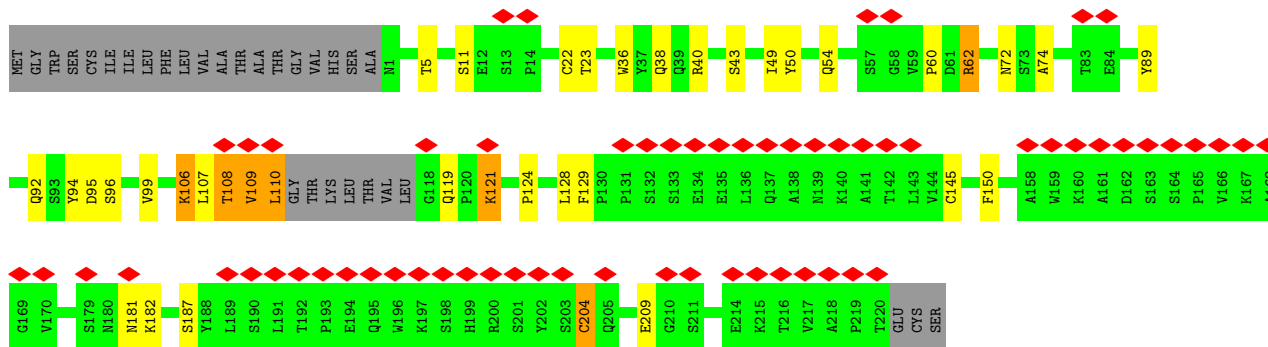

• Molecule 4: Light chain of H18 Fab

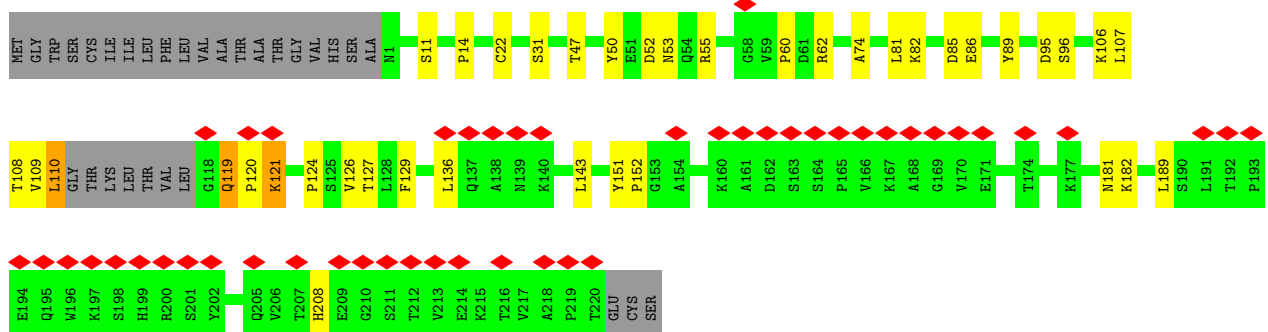

• Molecule 4: Light chain of H18 Fab

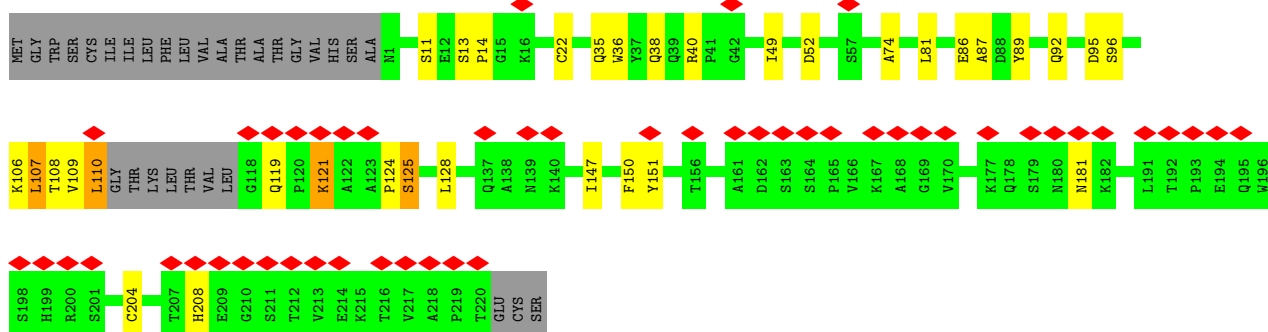
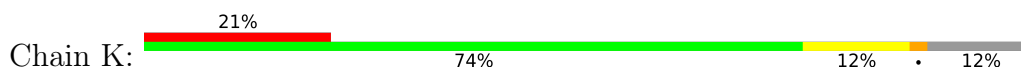

• Molecule 5: Heavy chain of H18 Fab

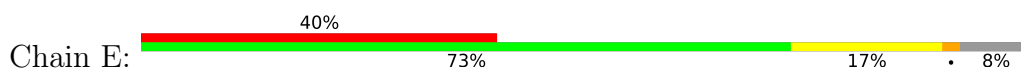

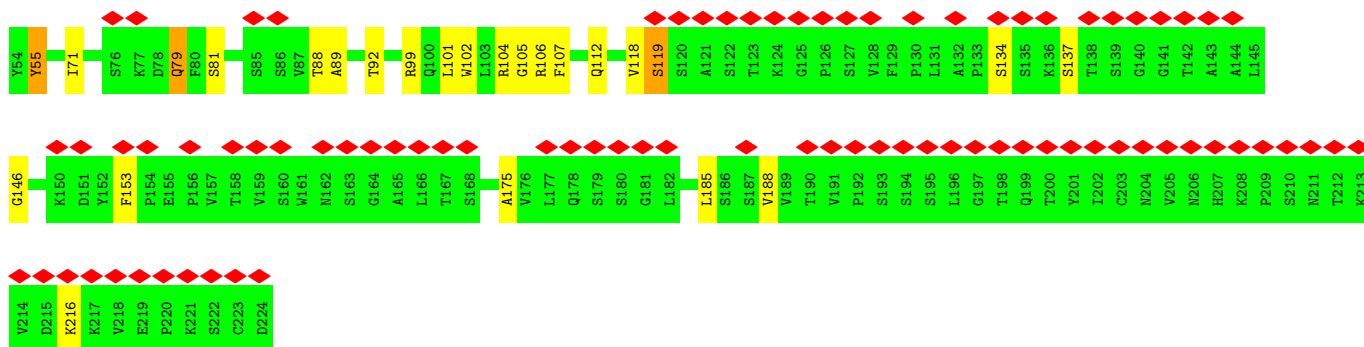

• Molecule 5: Heavy chain of H18 Fab

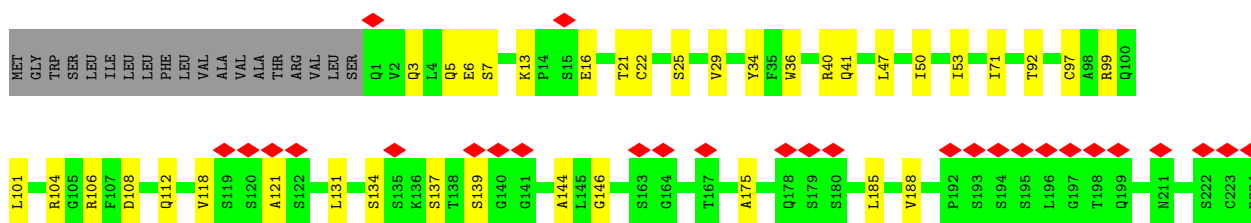
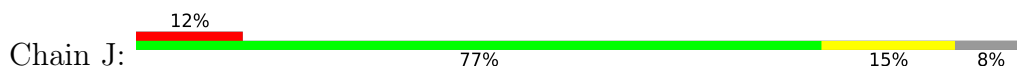

• Molecule 5: Heavy chain of H18 Fab

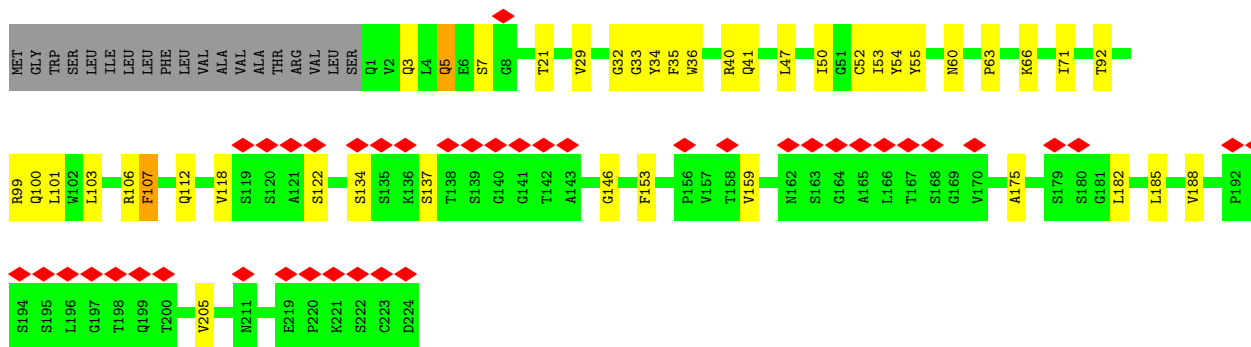
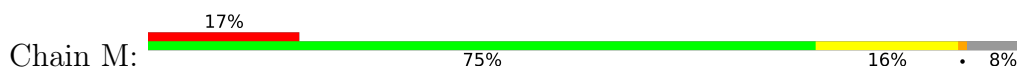

• Molecule 6: 2-acetamido-2-deoxy-beta-D-glucopyranose-(1-4)-2-acetamido-2-deoxy-beta-D-glucopyranose



• Molecule 6: 2-acetamido-2-deoxy-beta-D-glucopyranose-(1-4)-2-acetamido-2-deoxy-beta-D-glucopyranose





- Molecule 6: 2-acetamido-2-deoxy-beta-D-glucopyranose-(1-4)-2-acetamido-2-deoxy-beta-D-glucopyranose

Chain R:  100%



- Molecule 6: 2-acetamido-2-deoxy-beta-D-glucopyranose-(1-4)-2-acetamido-2-deoxy-beta-D-glucopyranose

Chain S:  100%



- Molecule 6: 2-acetamido-2-deoxy-beta-D-glucopyranose-(1-4)-2-acetamido-2-deoxy-beta-D-glucopyranose

Chain T:  50% 50%



- Molecule 6: 2-acetamido-2-deoxy-beta-D-glucopyranose-(1-4)-2-acetamido-2-deoxy-beta-D-glucopyranose

Chain U:  100%



- Molecule 6: 2-acetamido-2-deoxy-beta-D-glucopyranose-(1-4)-2-acetamido-2-deoxy-beta-D-glucopyranose

Chain V:  50% 50%



- Molecule 6: 2-acetamido-2-deoxy-beta-D-glucopyranose-(1-4)-2-acetamido-2-deoxy-beta-D-glucopyranose

Chain W: 100%



- Molecule 6: 2-acetamido-2-deoxy-beta-D-glucopyranose-(1-4)-2-acetamido-2-deoxy-beta-D-glucopyranose

Chain X:  50% 50%

MAG1
MAG2

- Molecule 6: 2-acetamido-2-deoxy-beta-D-glucopyranose-(1-4)-2-acetamido-2-deoxy-beta-D-glucopyranose

Chain Y:  100%

MAG1
MAG2

- Molecule 6: 2-acetamido-2-deoxy-beta-D-glucopyranose-(1-4)-2-acetamido-2-deoxy-beta-D-glucopyranose

Chain Z:  50% 50%

MAG1
MAG2

- Molecule 6: 2-acetamido-2-deoxy-beta-D-glucopyranose-(1-4)-2-acetamido-2-deoxy-beta-D-glucopyranose

Chain a:  100%

MAG1
MAG2

4 Experimental information

Property	Value	Source
EM reconstruction method	SINGLE PARTICLE	Depositor
Imposed symmetry	POINT, Not provided	
Number of particles used	140082	Depositor
Resolution determination method	FSC 0.143 CUT-OFF	Depositor
CTF correction method	PHASE FLIPPING AND AMPLITUDE CORRECTION	Depositor
Microscope	FEI TITAN KRIOS	Depositor
Voltage (kV)	300	Depositor
Electron dose ($e^-/\text{\AA}^2$)	50	Depositor
Minimum defocus (nm)	600	Depositor
Maximum defocus (nm)	2000	Depositor
Magnification	130000	Depositor
Image detector	FEI FALCON IV (4k x 4k)	Depositor
Maximum map value	1.667	Depositor
Minimum map value	-0.659	Depositor
Average map value	0.001	Depositor
Map value standard deviation	0.034	Depositor
Recommended contour level	0.11	Depositor
Map size (Å)	416.64, 416.64, 416.64	wwPDB
Map dimensions	280, 280, 280	wwPDB
Map angles (°)	90.0, 90.0, 90.0	wwPDB
Pixel spacing (Å)	1.488, 1.488, 1.488	Depositor

5 Model quality

5.1 Standard geometry

Bond lengths and bond angles in the following residue types are not validated in this section: NAG

The Z score for a bond length (or angle) is the number of standard deviations the observed value is removed from the expected value. A bond length (or angle) with $|Z| > 5$ is considered an outlier worth inspection. RMSZ is the root-mean-square of all Z scores of the bond lengths (or angles).

Mol	Chain	Bond lengths		Bond angles	
		RMSZ	# Z >5	RMSZ	# Z >5
1	A	0.26	0/8540	0.48	0/11624
1	B	0.26	0/8540	0.49	0/11624
1	C	0.26	0/8540	0.48	0/11624
2	G	0.25	0/1698	0.49	0/2312
2	H	0.25	0/1698	0.49	0/2312
2	N	0.26	0/1698	0.49	0/2312
3	I	0.26	0/1595	0.46	0/2181
3	L	0.26	0/1595	0.47	0/2181
3	O	0.25	0/1595	0.47	0/2181
4	D	0.25	0/1630	0.50	0/2225
4	F	0.24	0/1630	0.47	0/2225
4	K	0.24	0/1630	0.46	0/2225
5	E	0.27	0/1713	0.51	0/2339
5	J	0.25	0/1713	0.50	0/2339
5	M	0.25	0/1713	0.51	0/2339
All	All	0.26	0/45528	0.48	0/62043

Chiral center outliers are detected by calculating the chiral volume of a chiral center and verifying if the center is modelled as a planar moiety or with the opposite hand. A planarity outlier is detected by checking planarity of atoms in a peptide group, atoms in a mainchain group or atoms of a sidechain that are expected to be planar.

Mol	Chain	#Chirality outliers	#Planarity outliers
1	C	0	1
3	O	0	1
All	All	0	2

There are no bond length outliers.

There are no bond angle outliers.

There are no chirality outliers.

All (2) planarity outliers are listed below:

Mol	Chain	Res	Type	Group
1	C	526	GLY	Mainchain
3	O	112	GLY	Mainchain

5.2 Too-close contacts [i](#)

In the following table, the Non-H and H(model) columns list the number of non-hydrogen atoms and hydrogen atoms in the chain respectively. The H(added) column lists the number of hydrogen atoms added and optimized by MolProbity. The Clashes column lists the number of clashes within the asymmetric unit, whereas Symm-Clashes lists symmetry-related clashes.

Mol	Chain	Non-H	H(model)	H(added)	Clashes	Symm-Clashes
1	A	8344	0	8123	99	0
1	B	8344	0	8123	124	0
1	C	8344	0	8123	101	0
2	G	1661	0	1631	19	0
2	H	1661	0	1631	19	0
2	N	1661	0	1631	19	0
3	I	1557	0	1498	10	0
3	L	1557	0	1498	9	0
3	O	1557	0	1498	16	0
4	D	1593	0	1524	26	0
4	F	1593	0	1524	34	0
4	K	1593	0	1524	40	0
5	E	1670	0	1643	34	0
5	J	1670	0	1643	24	0
5	M	1670	0	1643	24	0
6	P	28	0	25	0	0
6	Q	28	0	25	0	0
6	R	28	0	25	0	0
6	S	28	0	25	0	0
6	T	28	0	25	1	0
6	U	28	0	25	0	0
6	V	28	0	25	1	0
6	W	28	0	25	0	0
6	X	28	0	25	1	0
6	Y	28	0	25	0	0
6	Z	28	0	25	1	0
6	a	28	0	25	0	0
7	A	154	0	143	1	0
7	B	154	0	143	0	0
7	C	154	0	143	1	0

Continued on next page...

Continued from previous page...

Mol	Chain	Non-H	H(model)	H(added)	Clashes	Symm-Clashes
All	All	45273	0	43986	562	0

The all-atom clashscore is defined as the number of clashes found per 1000 atoms (including hydrogen atoms). The all-atom clashscore for this structure is 6.

All (562) close contacts within the same asymmetric unit are listed below, sorted by their clash magnitude.

Atom-1	Atom-2	Interatomic distance (Å)	Clash overlap (Å)
4:K:13:SER:CA	4:K:110:LEU:HB2	1.25	1.65
4:K:13:SER:HB3	4:K:110:LEU:CG	1.63	1.29
4:K:13:SER:CB	4:K:110:LEU:CB	2.18	1.21
4:K:13:SER:CA	4:K:110:LEU:CB	2.20	1.19
4:K:13:SER:CB	4:K:110:LEU:HB2	1.71	1.19
4:K:13:SER:HA	4:K:110:LEU:CB	1.80	1.08
4:K:13:SER:HB3	4:K:110:LEU:HG	1.09	1.04
4:K:13:SER:CB	4:K:110:LEU:HG	1.98	0.93
4:K:13:SER:HA	4:K:110:LEU:HB2	0.91	0.90
1:B:328:ARG:HA	1:B:528:LYS:HD3	1.56	0.88
4:K:13:SER:HB3	4:K:110:LEU:CB	1.93	0.87
4:K:13:SER:N	4:K:110:LEU:HB2	1.94	0.82
4:K:124:PRO:HA	4:K:150:PHE:HB3	1.62	0.81
4:D:119:GLN:HE21	4:D:181:ASN:HB3	1.46	0.80
4:K:13:SER:HB2	4:K:110:LEU:CB	2.18	0.73
1:B:533:LEU:HD21	1:B:585:LEU:HD11	1.73	0.70
4:F:119:GLN:NE2	4:F:151:TYR:HB2	2.07	0.70
1:C:106:PHE:HB2	1:C:117:LEU:HB2	1.74	0.70
4:K:13:SER:CB	4:K:110:LEU:CG	2.45	0.69
1:B:359:SER:HA	1:B:523:THR:HG21	1.72	0.69
5:J:34:TYR:HB2	5:J:99:ARG:NH2	2.07	0.69
4:F:119:GLN:NE2	4:F:182:LYS:HA	2.07	0.69
5:E:33:GLY:HA2	5:E:55:TYR:HE2	1.58	0.68
4:K:13:SER:CB	4:K:110:LEU:HB3	2.22	0.68
5:M:101:LEU:HD23	5:M:106:ARG:HH12	1.57	0.68
5:E:119:SER:HA	5:E:153:PHE:HZ	1.57	0.68
1:B:106:PHE:HB2	1:B:117:LEU:HB2	1.77	0.67
1:C:356:LYS:HB2	1:C:397:ALA:HB3	1.77	0.67
1:A:64:TRP:HE1	1:A:264:ALA:HB1	1.60	0.67
5:M:29:VAL:HG13	5:M:36:TRP:HE1	1.60	0.66
5:M:35:PHE:HB2	5:M:100:GLN:HB3	1.77	0.66
4:D:128:LEU:HD11	4:D:204:CYS:HB3	1.77	0.66
4:F:121:LYS:HG2	4:F:152:PRO:HD3	1.76	0.66

Continued on next page...

Continued from previous page...

Atom-1	Atom-2	Interatomic distance (Å)	Clash overlap (Å)
1:B:333:THR:HB	1:B:363:ALA:HA	1.77	0.65
5:E:33:GLY:HA2	5:E:55:TYR:CE2	2.31	0.65
5:E:11:LEU:HD23	5:E:119:SER:HB3	1.80	0.64
5:M:100:GLN:HG3	5:M:107:PHE:HD1	1.63	0.64
5:M:3:GLN:HE22	5:M:5:GLN:HB3	1.62	0.64
4:F:14:PRO:HA	4:F:81:LEU:HB3	1.80	0.64
1:A:213:VAL:HG13	1:A:214:ARG:HG2	1.80	0.63
5:M:134:SER:H	5:M:137:SER:HB3	1.63	0.62
1:A:173:GLN:HE22	1:A:175:PHE:HD2	1.47	0.62
5:J:134:SER:H	5:J:137:SER:HB3	1.64	0.62
5:J:146:GLY:HA3	5:J:188:VAL:HG12	1.81	0.61
5:E:134:SER:H	5:E:137:SER:HB3	1.65	0.61
5:M:146:GLY:HA3	5:M:188:VAL:HG12	1.81	0.61
4:K:13:SER:HB2	4:K:110:LEU:HB3	1.81	0.61
5:E:4:LEU:HD21	5:E:99:ARG:HB2	1.82	0.60
1:C:97:LYS:HB2	1:C:186:PHE:HA	1.83	0.60
5:E:146:GLY:HA3	5:E:188:VAL:HG12	1.82	0.60
1:B:442:ASP:O	1:B:448:ASN:ND2	2.35	0.60
5:J:13:LYS:NZ	5:J:121:ALA:O	2.28	0.60
1:A:97:LYS:HB2	1:A:186:PHE:HA	1.83	0.60
4:K:13:SER:HA	4:K:110:LEU:H	1.64	0.60
1:B:376:THR:HG22	4:F:31:SER:HB3	1.84	0.60
1:C:142:GLY:HA3	1:C:156:GLU:HB2	1.83	0.60
1:B:64:TRP:HE1	1:B:264:ALA:HB1	1.65	0.59
1:B:356:LYS:HB2	1:B:397:ALA:HB3	1.84	0.59
1:C:119:ILE:HG12	1:C:128:ILE:HG23	1.84	0.59
1:B:246:ARG:HH22	1:B:254:SER:HB3	1.67	0.59
1:A:361:CYS:SG	1:A:362:VAL:N	2.76	0.59
4:F:11:SER:HA	4:F:108:THR:HB	1.84	0.59
1:C:246:ARG:HH22	1:C:254:SER:HB3	1.68	0.59
1:A:246:ARG:HH22	1:A:254:SER:HB3	1.68	0.58
5:J:41:GLN:HB2	5:J:47:LEU:HD23	1.85	0.58
1:B:361:CYS:SG	1:B:362:VAL:N	2.76	0.58
1:A:332:ILE:HG21	7:A:1306:NAG:H61	1.85	0.58
1:B:905:ARG:NH1	1:B:1049:LEU:O	2.35	0.58
4:D:40:ARG:HB2	4:D:43:SER:HB2	1.86	0.58
1:A:1030:SER:HB3	1:C:1041:ASP:HB3	1.86	0.58
4:F:108:THR:HG22	4:F:110:LEU:H	1.68	0.58
1:C:64:TRP:HE1	1:C:264:ALA:HB1	1.69	0.58
4:D:124:PRO:HA	4:D:150:PHE:HB3	1.85	0.58
5:E:41:GLN:HB2	5:E:47:LEU:HD23	1.86	0.58

Continued on next page...

Continued from previous page...

Atom-1	Atom-2	Interatomic distance (Å)	Clash overlap (Å)
1:C:763:LEU:HD22	1:C:1008:VAL:HG21	1.86	0.57
5:J:40:ARG:HB3	5:J:50:ILE:HD11	1.87	0.57
1:C:389:ASP:OD1	1:C:389:ASP:N	2.38	0.57
2:G:35:SER:HB2	2:G:47:TRP:HE1	1.69	0.57
5:M:41:GLN:HB2	5:M:47:LEU:HD23	1.86	0.57
1:A:736:VAL:HG11	1:A:1004:LEU:HD11	1.87	0.57
1:B:119:ILE:HG23	1:B:128:ILE:HG12	1.86	0.57
1:B:327:VAL:HG23	1:B:542:ASN:HB3	1.87	0.57
2:G:20:VAL:HB	2:G:81:MET:HB3	1.87	0.56
4:D:89:TYR:CE1	4:D:107:LEU:HD22	2.40	0.56
1:A:442:ASP:O	1:A:448:ASN:ND2	2.38	0.56
1:B:24:LEU:HB2	1:B:78:ARG:HD3	1.87	0.56
4:D:36:TRP:HB2	4:D:49:ILE:HG22	1.88	0.56
1:B:81:ASN:HB3	1:B:239:GLN:HE21	1.68	0.56
1:C:138:ASP:N	1:C:138:ASP:OD1	2.38	0.56
4:F:62:ARG:NH2	4:F:85:ASP:OD2	2.39	0.56
1:B:142:GLY:HA3	1:B:156:GLU:HB2	1.88	0.56
1:B:1047:TYR:HB2	1:B:1067:TYR:HB3	1.88	0.56
2:G:182:GLN:HB2	2:G:186:LEU:H	1.70	0.56
4:K:124:PRO:HG3	4:K:208:HIS:HB3	1.87	0.56
5:M:92:THR:HG22	5:M:118:VAL:H	1.70	0.56
1:A:32:PHE:HB3	1:A:218:GLN:HG3	1.88	0.56
1:B:119:ILE:HG12	1:B:128:ILE:HG23	1.88	0.56
1:C:329:PHE:HB3	1:C:544:ASN:HD21	1.70	0.55
4:F:14:PRO:HG3	4:F:109:VAL:HG22	1.87	0.55
4:F:14:PRO:HD3	4:F:109:VAL:O	2.06	0.55
4:K:124:PRO:CA	4:K:150:PHE:HB3	2.36	0.55
1:C:117:LEU:HG	1:C:130:VAL:HG22	1.88	0.55
1:A:352:ALA:HA	1:A:466:ARG:HD3	1.88	0.55
3:O:41:LEU:HB3	3:O:44:THR:HG22	1.89	0.55
1:A:973:ILE:HG12	1:A:992:GLN:HE21	1.72	0.55
4:D:60:PRO:HB2	4:D:62:ARG:HG2	1.89	0.55
5:E:92:THR:CG2	5:E:118:VAL:HG23	2.37	0.55
1:B:983:ARG:HG3	1:B:984:LEU:HG	1.88	0.55
1:C:128:ILE:HG21	1:C:229:LEU:HD21	1.87	0.55
5:M:7:SER:OG	5:M:21:THR:OG1	2.25	0.55
1:A:327:VAL:HG23	1:A:542:ASN:HB3	1.89	0.55
1:B:1049:LEU:HD11	1:B:1067:TYR:HB2	1.87	0.55
1:A:1028:LYS:NZ	1:A:1042:PHE:O	2.40	0.54
1:B:37:TYR:OH	1:B:53:ASP:OD2	2.25	0.54
1:C:922:LEU:HD11	6:X:1:NAG:H3	1.88	0.54

Continued on next page...

Continued from previous page...

Atom-1	Atom-2	Interatomic distance (Å)	Clash overlap (Å)
5:E:7:SER:OG	5:E:21:THR:OG1	2.25	0.54
1:B:776:LYS:NZ	1:B:780:GLU:OE2	2.41	0.54
1:C:689:SER:OG	1:C:690:GLN:N	2.41	0.54
2:H:134:PRO:HD3	2:H:220:LYS:HD3	1.90	0.54
4:K:13:SER:N	4:K:110:LEU:CB	2.63	0.54
1:B:689:SER:OG	1:B:690:GLN:N	2.41	0.54
3:O:113:GLN:HB3	3:O:146:PRO:HB3	1.90	0.54
4:F:124:PRO:O	4:F:126:VAL:HG23	2.08	0.54
2:N:155:ASP:HA	2:N:186:LEU:HD21	1.88	0.54
1:A:37:TYR:OH	1:A:53:ASP:OD1	2.26	0.53
1:B:97:LYS:HB2	1:B:186:PHE:HA	1.89	0.53
1:B:763:LEU:HD22	1:B:1008:VAL:HG21	1.90	0.53
1:A:983:ARG:HG3	1:A:984:LEU:HG	1.90	0.53
3:L:13:ALA:HB3	3:L:16:GLN:HG2	1.91	0.53
1:A:98:SER:HB3	1:A:181:GLY:HA2	1.90	0.53
1:A:403:ARG:NH2	1:A:406:GLU:OE2	2.41	0.53
2:G:48:MET:SD	2:G:48:MET:N	2.82	0.53
1:A:663:ASP:OD1	1:A:663:ASP:N	2.42	0.53
1:A:916:LEU:HD12	1:A:923:ILE:HD12	1.90	0.53
2:N:38:ARG:HE	2:N:92:ALA:HB3	1.73	0.53
1:B:32:PHE:HB3	1:B:218:GLN:HG3	1.90	0.53
5:E:89:ALA:HA	5:E:118:VAL:HG21	1.90	0.53
1:B:138:ASP:OD1	1:B:138:ASP:N	2.38	0.53
1:B:385:THR:HG21	5:J:101:LEU:HG	1.90	0.53
1:C:742:ILE:O	1:C:1000:ARG:NH1	2.42	0.53
4:K:35:GLN:HB2	4:K:92:GLN:HB3	1.91	0.53
4:K:36:TRP:HB2	4:K:49:ILE:HG22	1.90	0.53
1:C:80:ASP:OD1	1:C:80:ASP:N	2.41	0.53
1:C:335:LEU:HD21	1:C:364:ASP:HB2	1.91	0.53
2:G:38:ARG:HE	2:G:92:ALA:HB3	1.74	0.53
1:A:346:ARG:NH2	2:H:60:TYR:O	2.42	0.52
1:B:922:LEU:HD11	6:T:1:NAG:H3	1.90	0.52
1:B:1028:LYS:NZ	1:B:1042:PHE:O	2.42	0.52
1:C:384:PRO:HA	1:C:387:LEU:HD23	1.92	0.52
4:D:124:PRO:CA	4:D:150:PHE:HB3	2.39	0.52
1:B:804:GLN:NE2	1:B:935:GLN:OE1	2.40	0.52
1:A:821:LEU:HD11	1:A:939:SER:HB3	1.92	0.52
5:J:7:SER:OG	5:J:21:THR:OG1	2.27	0.52
1:A:804:GLN:NE2	1:A:935:GLN:OE1	2.42	0.52
1:B:976:VAL:HG22	1:B:978:ASN:H	1.75	0.52
1:A:102:ARG:HG3	1:A:141:LEU:HD12	1.92	0.52

Continued on next page...

Continued from previous page...

Atom-1	Atom-2	Interatomic distance (Å)	Clash overlap (Å)
1:C:501:ASN:HB2	1:C:506:GLN:HE22	1.73	0.52
3:I:187:PRO:HA	3:I:190:TRP:HB3	1.92	0.52
4:F:119:GLN:HE21	4:F:182:LYS:HA	1.73	0.52
1:A:398:ASP:N	1:A:398:ASP:OD1	2.42	0.52
1:B:574:ASP:HA	1:B:587:ILE:HB	1.92	0.52
1:B:821:LEU:HD11	1:B:939:SER:HB3	1.91	0.52
1:C:374:PHE:HD1	1:C:436:TRP:HB3	1.75	0.52
1:C:742:ILE:HG12	1:C:1000:ARG:HB3	1.92	0.52
1:A:614:ASP:OD1	1:A:614:ASP:N	2.42	0.52
1:A:689:SER:OG	1:A:690:GLN:N	2.43	0.52
1:A:776:LYS:NZ	1:A:780:GLU:OE2	2.42	0.52
4:D:121:LYS:HE2	4:D:209:GLU:HG3	1.92	0.52
4:D:119:GLN:NE2	4:D:181:ASN:HB3	2.22	0.51
1:C:346:ARG:NH2	2:G:60:TYR:O	2.43	0.51
1:B:346:ARG:NH2	3:O:98:SER:OG	2.44	0.51
1:B:758:SER:O	1:B:762:GLN:HG3	2.11	0.51
1:C:776:LYS:NZ	1:C:780:GLU:OE2	2.44	0.51
5:E:92:THR:HG22	5:E:118:VAL:HG23	1.91	0.51
4:K:11:SER:HA	4:K:108:THR:HB	1.92	0.51
5:J:175:ALA:HB2	5:J:185:LEU:HD23	1.92	0.51
1:A:905:ARG:NH1	1:A:1049:LEU:O	2.42	0.51
1:C:32:PHE:HB3	1:C:218:GLN:HG3	1.91	0.51
1:C:983:ARG:HG3	1:C:984:LEU:HG	1.91	0.51
1:B:1090:PRO:O	1:C:913:GLN:NE2	2.44	0.51
2:H:211:HIS:HD2	2:H:213:PRO:HD2	1.75	0.51
2:H:212:LYS:HG3	2:H:213:PRO:HD3	1.93	0.51
1:B:736:VAL:HG11	1:B:1004:LEU:HD11	1.92	0.51
1:C:408:ARG:NH2	4:D:72:ASN:OD1	2.44	0.51
1:C:909:ILE:HG13	1:C:911:VAL:HG23	1.93	0.51
5:E:13:LYS:NZ	5:E:119:SER:HB2	2.25	0.51
5:J:3:GLN:HE21	5:J:25:SER:HB2	1.74	0.51
1:C:691:SER:OG	1:C:692:ILE:N	2.44	0.51
1:C:821:LEU:HD11	1:C:939:SER:HB3	1.93	0.51
2:N:71:THR:HG23	2:N:80:TYR:HB2	1.92	0.51
1:A:349:SER:OG	1:A:452:LEU:O	2.28	0.50
1:A:1041:ASP:HB3	1:B:1030:SER:HB3	1.93	0.50
1:B:162:SER:OG	1:B:163:ALA:N	2.44	0.50
1:C:333:THR:OG1	1:C:364:ASP:OD2	2.25	0.50
2:N:35:SER:HB2	2:N:47:TRP:HE1	1.76	0.50
1:C:106:PHE:HB3	1:C:235:ILE:HG21	1.93	0.50
2:N:197:SER:HA	2:N:200:LEU:HD23	1.94	0.50

Continued on next page...

Continued from previous page...

Atom-1	Atom-2	Interatomic distance (Å)	Clash overlap (Å)
4:D:11:SER:HB2	4:D:108:THR:HB	1.94	0.50
1:C:126:VAL:HB	1:C:172:SER:HB3	1.94	0.50
1:C:346:ARG:NH2	3:I:98:SER:OG	2.44	0.50
1:A:897:PRO:HB2	1:A:900:MET:HG3	1.94	0.50
1:B:331:ASN:ND2	1:B:332:ILE:HG12	2.25	0.50
4:F:143:LEU:HB2	4:F:189:LEU:HB3	1.92	0.50
4:K:13:SER:N	4:K:110:LEU:CG	2.75	0.50
1:B:352:ALA:HA	1:B:466:ARG:HD3	1.93	0.50
2:H:38:ARG:HE	2:H:92:ALA:HB3	1.76	0.50
2:G:29:PHE:HA	2:G:98:ARG:HH22	1.76	0.50
2:N:12:LYS:HE2	2:N:18:VAL:HA	1.94	0.50
3:O:13:ALA:HB3	3:O:16:GLN:HG2	1.93	0.50
1:A:763:LEU:HD22	1:A:1008:VAL:HG21	1.92	0.50
1:B:34:ARG:NH1	1:B:191:GLU:OE2	2.45	0.50
1:B:37:TYR:OH	1:B:54:LEU:O	2.28	0.50
1:B:738:CYS:HB3	1:B:742:ILE:HD12	1.94	0.50
1:A:119:ILE:HG12	1:A:128:ILE:HG23	1.94	0.49
1:A:880:GLY:O	1:A:884:SER:OG	2.25	0.49
1:A:409:GLN:O	1:A:414:GLN:NE2	2.45	0.49
1:B:1103:PHE:HZ	6:V:1:NAG:H62	1.77	0.49
5:E:175:ALA:HB2	5:E:185:LEU:HD23	1.94	0.49
1:A:617:CYS:N	1:A:649:CYS:SG	2.85	0.49
2:G:212:LYS:HG3	2:G:213:PRO:HD3	1.94	0.49
4:K:13:SER:HA	4:K:110:LEU:N	2.27	0.49
1:B:117:LEU:HD11	1:B:233:ILE:HD11	1.95	0.49
1:C:656:VAL:HG22	1:C:658:ASN:H	1.77	0.49
2:H:68:VAL:HB	2:H:83:LEU:HD13	1.95	0.49
1:B:911:VAL:HG22	1:B:1108:ASN:HB2	1.94	0.49
1:B:335:LEU:HD12	1:B:338:PHE:CZ	2.48	0.49
4:D:109:VAL:HG13	4:D:110:LEU:HG	1.93	0.49
5:J:29:VAL:HA	5:J:36:TRP:HZ2	1.77	0.49
1:C:468:ILE:HG12	2:G:107:ALA:HB1	1.95	0.49
1:C:598:ILE:HB	1:C:609:ALA:HB3	1.94	0.49
1:A:808:ASP:OD1	1:A:808:ASP:N	2.44	0.49
2:N:12:LYS:HG3	2:N:18:VAL:HB	1.94	0.49
2:H:87:ARG:NH1	2:H:90:ASP:OD1	2.46	0.49
1:A:472:ILE:HD12	1:A:482:GLY:HA2	1.95	0.48
2:H:51:ILE:HG13	2:H:70:ILE:HB	1.94	0.48
2:N:48:MET:SD	2:N:48:MET:N	2.86	0.48
5:M:112:GLN:OE1	5:M:112:GLN:N	2.31	0.48
1:A:574:ASP:HA	1:A:587:ILE:HB	1.94	0.48

Continued on next page...

Continued from previous page...

Atom-1	Atom-2	Interatomic distance (Å)	Clash overlap (Å)
1:A:758:SER:O	1:A:762:GLN:HG3	2.13	0.48
4:F:89:TYR:HE1	4:F:107:LEU:HB2	1.78	0.48
3:I:35:VAL:HG12	3:I:92:SER:HB2	1.94	0.48
5:E:13:LYS:HZ2	5:E:119:SER:HB2	1.78	0.48
1:A:142:GLY:HA3	1:A:156:GLU:HB2	1.94	0.48
1:A:662:CYS:HB2	1:A:671:CYS:HB2	1.62	0.48
1:A:948:LEU:HD21	1:A:1059:GLY:HA3	1.95	0.48
3:O:169:PRO:HB2	3:O:177:TYR:HD2	1.78	0.48
5:M:53:ILE:HD12	5:M:71:ILE:HG23	1.96	0.48
1:A:346:ARG:NH2	3:L:98:SER:OG	2.46	0.48
2:N:4:LEU:HD13	2:N:113:LEU:HD21	1.96	0.48
5:J:5:GLN:HA	5:J:112:GLN:HE22	1.79	0.48
4:K:81:LEU:HD12	4:K:107:LEU:HD21	1.96	0.48
1:B:598:ILE:HB	1:B:609:ALA:HB3	1.95	0.48
4:K:125:SER:O	4:K:147:ILE:HA	2.13	0.48
1:A:138:ASP:N	1:A:138:ASP:OD1	2.46	0.48
1:B:116:SER:N	1:B:131:CYS:O	2.47	0.48
1:B:134:GLN:HB2	1:B:161:SER:HB2	1.96	0.48
5:E:12:VAL:O	5:E:119:SER:N	2.40	0.48
1:C:948:LEU:HD21	1:C:1059:GLY:HA3	1.96	0.48
1:C:1125:ASN:OD1	1:C:1126:CYS:N	2.46	0.48
3:L:2:SER:OG	3:L:3:VAL:N	2.47	0.48
3:O:2:SER:OG	3:O:3:VAL:N	2.45	0.48
1:B:57:PRO:HG3	1:B:273:ARG:HD2	1.95	0.48
1:B:523:THR:HG22	1:B:524:VAL:HG22	1.96	0.48
4:K:13:SER:HB3	4:K:110:LEU:CD1	2.40	0.48
1:B:712:ILE:HG13	1:C:896:ILE:HG13	1.96	0.47
1:C:40:ASP:N	1:C:40:ASP:OD1	2.47	0.47
1:B:1041:ASP:HB3	1:C:1030:SER:HB3	1.96	0.47
1:C:92:PHE:O	1:C:192:PHE:N	2.45	0.47
2:H:132:VAL:HG21	2:H:209:VAL:HG21	1.96	0.47
3:O:6:GLN:HE21	3:O:106:THR:HG23	1.79	0.47
1:B:728:PRO:O	1:B:1021:SER:OG	2.30	0.47
4:K:124:PRO:HG3	4:K:208:HIS:CB	2.43	0.47
1:A:88:ASP:N	1:A:88:ASP:OD1	2.47	0.47
2:H:30:SER:HB2	2:H:74:LYS:HE2	1.95	0.47
4:K:86:GLU:OE2	4:K:107:LEU:HD23	2.14	0.47
5:M:153:PHE:HB2	5:M:182:LEU:HD22	1.96	0.47
1:A:409:GLN:HE22	1:A:418:ILE:H	1.61	0.47
1:A:563:GLN:NE2	1:B:42:VAL:O	2.48	0.47
1:A:1106:GLN:HE21	1:A:1109:PHE:HB3	1.80	0.47

Continued on next page...

Continued from previous page...

Atom-1	Atom-2	Interatomic distance (Å)	Clash overlap (Å)
5:J:92:THR:HG22	5:J:118:VAL:H	1.80	0.47
1:A:126:VAL:HB	1:A:172:SER:HB3	1.96	0.47
3:I:186:THR:HG23	3:I:188:GLU:H	1.80	0.47
5:E:79:GLN:HE22	5:E:81:SER:HB3	1.80	0.47
1:A:409:GLN:NE2	1:A:419:ALA:H	2.13	0.47
1:B:457:ARG:HD2	1:B:457:ARG:HA	1.76	0.47
1:C:459:SER:OG	1:C:460:ASN:N	2.47	0.47
1:C:617:CYS:N	1:C:649:CYS:SG	2.88	0.47
1:C:977:LEU:HB2	1:C:993:ILE:HD11	1.97	0.47
2:H:112:ASP:OD1	2:H:112:ASP:N	2.48	0.47
4:F:119:GLN:HB3	4:F:181:ASN:HB3	1.97	0.47
4:K:14:PRO:HD3	4:K:109:VAL:HG23	1.95	0.47
1:B:909:ILE:HG13	1:B:911:VAL:HG23	1.96	0.47
1:B:1030:SER:HA	1:B:1034:LEU:HD12	1.95	0.47
1:C:403:ARG:NH2	1:C:406:GLU:OE2	2.47	0.47
2:N:154:LYS:HA	2:N:154:LYS:HD3	1.69	0.47
1:C:34:ARG:NH1	1:C:191:GLU:OE2	2.48	0.47
5:M:63:PRO:HA	5:M:66:LYS:HG3	1.97	0.47
3:L:185:LEU:HB3	3:L:189:GLN:HE22	1.80	0.46
2:G:87:ARG:NH1	2:G:90:ASP:OD1	2.48	0.46
4:K:119:GLN:HG3	4:K:181:ASN:OD1	2.15	0.46
1:A:1141:LEU:HD13	1:C:1141:LEU:HD11	1.96	0.46
1:C:131:CYS:HA	1:C:166:CYS:HB3	1.97	0.46
1:A:78:ARG:HE	1:A:80:ASP:HB2	1.80	0.46
1:B:80:ASP:N	1:B:80:ASP:OD1	2.48	0.46
2:H:67:ARG:HH12	2:H:87:ARG:NH1	2.13	0.46
4:F:86:GLU:OE2	4:F:109:VAL:HB	2.16	0.46
1:A:545:GLY:HA3	1:A:565:PHE:HZ	1.79	0.46
2:G:12:LYS:HG3	2:G:18:VAL:HG12	1.97	0.46
1:A:457:ARG:HD2	1:A:457:ARG:HA	1.72	0.46
4:D:95:ASP:HB3	4:D:96:SER:H	1.55	0.46
5:E:53:ILE:HD12	5:E:71:ILE:HG23	1.97	0.46
4:F:127:THR:HG21	5:J:144:ALA:HB3	1.97	0.46
5:J:53:ILE:HD12	5:J:71:ILE:HG23	1.97	0.46
1:B:278:LYS:HB3	1:B:287:ASP:H	1.80	0.46
1:B:1029:MET:O	1:B:1033:VAL:HB	2.16	0.46
1:C:122:ASN:HB2	7:C:1302:NAG:O7	2.16	0.46
1:C:886:TRP:HB3	1:C:1035:GLY:HA2	1.98	0.46
1:C:905:ARG:NH1	1:C:1049:LEU:O	2.49	0.46
1:A:525:CYS:SG	1:A:526:GLY:N	2.88	0.46
1:A:598:ILE:HB	1:A:609:ALA:HB3	1.98	0.46

Continued on next page...

Continued from previous page...

Atom-1	Atom-2	Interatomic distance (Å)	Clash overlap (Å)
1:B:328:ARG:HD3	1:B:531:THR:O	2.16	0.46
1:B:328:ARG:NH2	1:B:533:LEU:HD13	2.31	0.46
1:B:355:ARG:HG2	3:O:31:ALA:HB1	1.98	0.46
1:C:880:GLY:O	1:C:884:SER:OG	2.28	0.46
4:F:95:ASP:HB3	4:F:96:SER:H	1.59	0.46
1:B:886:TRP:HB3	1:B:1035:GLY:HA2	1.98	0.45
1:C:761:THR:HG22	1:C:765:ARG:HE	1.80	0.45
5:E:88:THR:O	5:E:118:VAL:HG21	2.15	0.45
1:A:117:LEU:HG	1:A:130:VAL:HG22	1.98	0.45
1:A:480:CYS:HB3	1:A:483:VAL:HG12	1.99	0.45
1:C:172:SER:OG	1:C:173:GLN:N	2.50	0.45
1:B:563:GLN:NE2	1:C:42:VAL:O	2.50	0.45
4:D:145:CYS:O	4:D:187:SER:N	2.47	0.45
5:E:34:TYR:CZ	5:E:101:LEU:HB2	2.50	0.45
5:M:40:ARG:HB3	5:M:50:ILE:HD11	1.99	0.45
1:A:974:SER:HB3	1:A:980:ILE:HG23	1.99	0.45
1:B:528:LYS:HE2	1:B:528:LYS:HB3	1.73	0.45
1:C:29:THR:OG1	1:C:30:ASN:N	2.50	0.45
1:B:327:VAL:HG13	1:B:528:LYS:NZ	2.32	0.45
1:C:897:PRO:HB2	1:C:900:MET:HG3	1.99	0.45
3:O:174:ASN:OD1	3:O:174:ASN:N	2.48	0.45
4:K:95:ASP:HB3	4:K:96:SER:H	1.56	0.45
1:A:384:PRO:HA	1:A:387:LEU:HD23	1.99	0.45
1:B:384:PRO:HA	1:B:387:LEU:HD23	1.99	0.45
2:G:52:ILE:HD12	2:G:53:PRO:HD2	1.99	0.45
2:G:112:ASP:N	2:G:112:ASP:OD1	2.47	0.45
2:N:134:PRO:HB2	2:N:222:VAL:HG23	1.99	0.45
1:B:1069:PRO:HG2	1:C:892:PRO:HD2	1.98	0.45
5:J:108:ASP:OD1	5:J:108:ASP:N	2.47	0.45
5:M:33:GLY:HA2	5:M:55:TYR:HE1	1.82	0.45
1:A:753:LEU:HD23	1:A:753:LEU:HA	1.84	0.45
1:A:886:TRP:HH2	1:A:904:TYR:HB3	1.82	0.45
1:B:195:LYS:HB2	1:B:202:LYS:HB2	1.99	0.45
2:H:52:ILE:HG13	2:H:54:ILE:H	1.81	0.45
2:N:211:HIS:CD2	2:N:213:PRO:HD2	2.52	0.45
1:A:720:ILE:HG13	1:A:923:ILE:HG23	1.98	0.45
1:B:529:LYS:HA	1:B:529:LYS:HD3	1.67	0.45
1:C:1103:PHE:HZ	6:Z:1:NAG:H62	1.82	0.45
4:F:121:LYS:HE3	4:F:121:LYS:HB3	1.32	0.45
5:M:101:LEU:HD23	5:M:106:ARG:NH1	2.29	0.45
4:F:50:TYR:CG	5:J:106:ARG:HD2	2.52	0.45

Continued on next page...

Continued from previous page...

Atom-1	Atom-2	Interatomic distance (Å)	Clash overlap (Å)
1:B:457:ARG:NH1	1:B:469:SER:OG	2.48	0.44
1:C:435:ALA:HB2	1:C:510:VAL:HG22	1.99	0.44
1:B:131:CYS:HA	1:B:166:CYS:HB3	1.98	0.44
1:B:403:ARG:HG2	1:B:497:PHE:HE1	1.82	0.44
2:H:179:ALA:HB1	2:H:187:TYR:HB3	1.99	0.44
4:D:145:CYS:HB3	4:D:187:SER:HB3	1.99	0.44
5:J:29:VAL:HG13	5:J:36:TRP:HE1	1.83	0.44
1:A:886:TRP:HB3	1:A:1035:GLY:HA2	1.99	0.44
1:C:903:ALA:HB1	1:C:913:GLN:HB2	1.98	0.44
1:A:411:ALA:O	1:A:414:GLN:NE2	2.51	0.44
5:E:3:GLN:HE21	5:E:25:SER:HB2	1.82	0.44
5:J:36:TRP:HB2	5:J:53:ILE:HG22	2.00	0.44
1:A:37:TYR:OH	1:A:54:LEU:O	2.35	0.44
1:C:974:SER:HB3	1:C:980:ILE:HG23	2.00	0.44
3:I:135:ALA:HB3	3:I:185:LEU:HB2	1.99	0.44
4:D:106:LYS:H	4:D:106:LYS:HG2	1.54	0.44
4:F:119:GLN:HG2	4:F:120:PRO:O	2.18	0.44
1:A:358:ILE:HG22	1:A:524:VAL:HG21	1.99	0.44
1:B:327:VAL:HG13	1:B:528:LYS:HZ3	1.82	0.44
1:C:574:ASP:HA	1:C:587:ILE:HB	1.99	0.44
4:D:22:CYS:HB3	4:D:74:ALA:HB3	1.99	0.44
1:A:740:MET:SD	1:C:319:ARG:NH1	2.90	0.44
1:A:976:VAL:HG22	1:A:978:ASN:H	1.82	0.44
1:B:66:HIS:HB2	1:B:78:ARG:HG2	2.00	0.44
5:E:5:GLN:HA	5:E:112:GLN:HE22	1.82	0.44
4:K:81:LEU:HD11	4:K:107:LEU:HD11	1.99	0.44
1:A:76:THR:OG1	1:A:77:LYS:N	2.51	0.44
1:B:409:GLN:NE2	1:B:415:THR:O	2.50	0.44
1:C:642:VAL:HG13	1:C:651:ILE:HG22	2.00	0.44
2:H:37:VAL:O	2:H:95:TYR:N	2.47	0.44
2:N:19:LYS:HE2	2:N:80:TYR:HB3	2.00	0.44
1:B:229:LEU:HB3	1:B:231:ILE:HD11	2.00	0.44
1:C:714:ILE:HD12	1:C:1096:VAL:HG11	2.00	0.44
4:F:129:PHE:CD2	5:J:131:LEU:HB3	2.52	0.44
1:A:973:ILE:HD12	1:A:983:ARG:HH11	1.82	0.43
1:B:642:VAL:HG22	1:B:651:ILE:HG22	1.98	0.43
1:C:753:LEU:HD12	1:C:753:LEU:HA	1.86	0.43
1:B:879:ALA:O	1:B:883:THR:OG1	2.26	0.43
1:C:729:VAL:H	1:C:1059:GLY:HA2	1.83	0.43
1:C:1073:LYS:HB3	1:C:1073:LYS:HE2	1.74	0.43
1:B:459:SER:OG	1:B:460:ASN:N	2.51	0.43

Continued on next page...

Continued from previous page...

Atom-1	Atom-2	Interatomic distance (Å)	Clash overlap (Å)
5:E:29:VAL:HA	5:E:36:TRP:HZ2	1.83	0.43
5:M:36:TRP:HB2	5:M:53:ILE:HG22	2.00	0.43
5:E:40:ARG:HB3	5:E:50:ILE:HD11	2.00	0.43
1:A:93:ALA:HA	1:A:191:GLU:HA	2.01	0.43
1:B:439:ASN:N	1:B:439:ASN:OD1	2.51	0.43
4:F:11:SER:CB	4:F:108:THR:HB	2.48	0.43
1:A:329:PHE:HB2	1:A:330:PRO:HD3	2.00	0.43
1:A:565:PHE:HB2	1:B:42:VAL:HG12	1.99	0.43
1:B:951:VAL:O	1:B:955:ASN:ND2	2.51	0.43
5:E:39:ILE:HD11	5:E:107:PHE:CZ	2.52	0.43
1:A:742:ILE:O	1:A:1000:ARG:NH1	2.51	0.43
1:B:402:ILE:HD11	1:B:418:ILE:HG21	2.01	0.43
1:B:617:CYS:N	1:B:649:CYS:SG	2.91	0.43
2:G:202:THR:OG1	2:G:203:GLN:OE1	2.28	0.43
1:A:719:THR:HG23	1:A:1070:ALA:HB2	2.01	0.43
1:B:709:ASN:OD1	1:B:709:ASN:N	2.46	0.43
3:O:172:GLN:NE2	3:O:178:ALA:HB2	2.34	0.43
4:F:22:CYS:N	4:F:74:ALA:O	2.51	0.43
4:K:121:LYS:HD2	4:K:151:TYR:O	2.18	0.43
1:B:468:ILE:HG12	2:N:107:ALA:HB1	2.00	0.43
1:B:532:ASN:HD21	1:B:534:VAL:HB	1.82	0.43
1:B:880:GLY:O	1:B:884:SER:OG	2.26	0.43
1:C:318:PHE:HD2	1:C:615:VAL:HG21	1.83	0.43
1:C:476:GLY:H	1:C:487:ASN:HB3	1.83	0.43
2:N:112:ASP:N	2:N:112:ASP:OD1	2.49	0.43
1:A:691:SER:OG	1:A:692:ILE:N	2.51	0.43
3:O:135:ALA:HB3	3:O:185:LEU:HB2	1.99	0.43
4:K:110:LEU:HD22	4:K:110:LEU:HA	1.75	0.43
1:A:593:GLY:HA2	1:B:859:THR:HG21	2.01	0.42
1:B:92:PHE:O	1:B:192:PHE:N	2.40	0.42
1:C:234:ASN:OD1	1:C:234:ASN:N	2.52	0.42
5:J:13:LYS:HB2	5:J:16:GLU:HG3	2.01	0.42
5:M:34:TYR:HB2	5:M:99:ARG:NH1	2.33	0.42
1:B:340:GLU:C	1:B:342:PHE:N	2.71	0.42
1:C:715:PRO:HA	1:C:1072:GLU:HA	2.02	0.42
2:N:211:HIS:HD2	2:N:213:PRO:HD2	1.83	0.42
4:F:82:LYS:N	4:F:85:ASP:OD2	2.47	0.42
1:C:767:LEU:HD13	1:C:767:LEU:HA	1.93	0.42
4:D:22:CYS:N	4:D:74:ALA:O	2.53	0.42
4:D:38:GLN:HE21	4:D:40:ARG:NH2	2.17	0.42
4:F:110:LEU:HD23	4:F:110:LEU:HA	1.75	0.42

Continued on next page...

Continued from previous page...

Atom-1	Atom-2	Interatomic distance (Å)	Clash overlap (Å)
1:C:1105:THR:HB	1:C:1111:GLU:H	1.84	0.42
3:I:6:GLN:HE21	3:I:106:THR:HG23	1.83	0.42
3:I:98:SER:OG	3:I:98:SER:O	2.34	0.42
2:N:87:ARG:HG3	2:N:89:GLU:HG2	2.00	0.42
4:D:5:THR:HB	4:D:23:THR:HB	2.00	0.42
4:D:94:TYR:CD2	5:E:104:ARG:HG2	2.53	0.42
5:E:14:PRO:HD3	5:E:119:SER:O	2.19	0.42
3:I:40:GLN:HB2	3:I:87:ASP:HB2	2.01	0.42
2:N:110:ASN:OD1	2:N:110:ASN:N	2.52	0.42
3:O:29:ILE:HD12	3:O:29:ILE:HA	1.89	0.42
3:I:149:VAL:HG22	3:I:202:HIS:HD2	1.85	0.42
1:C:117:LEU:HD11	1:C:233:ILE:HD11	2.01	0.42
2:G:166:ASN:HB2	2:G:169:ALA:HB3	2.01	0.42
4:F:60:PRO:HB2	4:F:62:ARG:HG2	2.02	0.42
1:B:402:ILE:HD12	1:B:402:ILE:HA	1.97	0.42
1:B:753:LEU:HD23	1:B:753:LEU:HA	1.87	0.42
1:B:1090:PRO:HG2	1:C:913:GLN:HE22	1.85	0.42
5:E:52:CYS:SG	5:E:53:ILE:N	2.92	0.42
4:F:14:PRO:HG3	4:F:109:VAL:CG2	2.49	0.42
1:C:409:GLN:NE2	1:C:419:ALA:H	2.17	0.42
1:C:538:CYS:HB2	1:C:590:CYS:HB3	1.66	0.42
2:N:127:THR:HA	2:N:157:PHE:HB3	2.01	0.42
4:D:106:LYS:N	4:D:106:LYS:HE3	2.35	0.42
1:A:468:ILE:HG12	2:H:107:ALA:HB1	2.02	0.42
1:A:913:GLN:HE22	1:C:1090:PRO:HG2	1.85	0.42
1:B:972:ALA:HB2	1:B:995:ARG:HD2	2.01	0.42
1:B:1116:THR:OG1	1:B:1117:THR:N	2.53	0.42
1:C:93:ALA:HA	1:C:191:GLU:HA	2.02	0.42
2:H:199:SER:OG	2:H:205:TYR:OH	2.35	0.42
4:K:38:GLN:NE2	4:K:89:TYR:OH	2.49	0.42
1:A:354:ASN:HB3	3:L:95:SER:HB2	2.02	0.41
1:A:1097:SER:HB3	1:A:1102:TRP:CD2	2.55	0.41
1:C:719:THR:HG23	1:C:1070:ALA:HB2	2.02	0.41
1:C:738:CYS:HB3	1:C:742:ILE:HD12	2.02	0.41
4:D:94:TYR:CG	5:E:104:ARG:HG2	2.55	0.41
1:C:312:ILE:HD12	1:C:312:ILE:HA	1.85	0.41
2:G:15:GLY:HA2	2:G:85:SER:HA	2.02	0.41
5:M:60:ASN:OD1	5:M:60:ASN:N	2.52	0.41
1:C:335:LEU:HD11	1:C:364:ASP:H	1.83	0.41
4:D:92:GLN:HE21	4:D:99:VAL:HG13	1.86	0.41
5:E:216:LYS:HB2	5:E:216:LYS:HE2	1.87	0.41

Continued on next page...

Continued from previous page...

Atom-1	Atom-2	Interatomic distance (Å)	Clash overlap (Å)
4:F:89:TYR:CE1	4:F:107:LEU:HB2	2.55	0.41
1:A:909:ILE:HG13	1:A:911:VAL:HG23	2.01	0.41
1:B:808:ASP:OD1	1:B:808:ASP:N	2.54	0.41
1:C:457:ARG:HD2	1:C:457:ARG:HA	1.75	0.41
3:L:168:THR:HA	3:L:169:PRO:HD3	1.92	0.41
5:M:175:ALA:HB2	5:M:185:LEU:HD23	2.02	0.41
1:A:331:ASN:HB3	1:A:580:GLN:HA	2.01	0.41
1:A:715:PRO:HA	1:A:1072:GLU:HA	2.02	0.41
1:B:76:THR:OG1	1:B:77:LYS:N	2.54	0.41
1:B:335:LEU:HA	1:B:363:ALA:HB2	2.03	0.41
3:I:144:PHE:HE2	3:I:147:GLY:HA2	1.86	0.41
5:E:34:TYR:CE2	5:E:101:LEU:HD22	2.55	0.41
1:A:709:ASN:OD1	1:A:709:ASN:N	2.53	0.41
1:B:386:LYS:HD3	1:B:386:LYS:HA	1.66	0.41
1:C:960:ASN:O	1:C:964:LYS:HG2	2.21	0.41
3:L:113:GLN:HB3	3:L:146:PRO:HB3	2.02	0.41
5:E:102:TRP:HD1	5:E:105:GLY:N	2.19	0.41
1:A:312:ILE:HD12	1:A:312:ILE:HA	1.86	0.41
1:C:1097:SER:HB3	1:C:1102:TRP:CD2	2.56	0.41
3:O:20:ILE:HD12	3:O:20:ILE:HA	1.93	0.41
4:F:121:LYS:HD2	4:F:208:HIS:CE1	2.56	0.41
4:K:40:ARG:HD3	4:K:87:ALA:HB2	2.02	0.41
1:B:340:GLU:H	1:B:340:GLU:HG3	1.56	0.41
1:B:374:PHE:HB2	5:J:104:ARG:HH22	1.85	0.41
1:B:699:LEU:HD11	1:C:869:MET:HG2	2.02	0.41
3:L:187:PRO:HA	3:L:190:TRP:HB3	2.02	0.41
3:O:14:PRO:HA	3:O:80:LEU:HB2	2.02	0.41
4:F:86:GLU:CD	4:F:109:VAL:HB	2.41	0.41
5:M:159:VAL:HG13	5:M:205:VAL:HG22	2.03	0.41
1:A:106:PHE:HB2	1:A:117:LEU:HB2	2.03	0.41
1:A:273:ARG:NH1	1:A:290:ASP:OD2	2.54	0.41
1:A:432:CYS:N	1:A:513:LEU:O	2.53	0.41
1:A:667:GLY:HA2	1:B:864:LEU:HA	2.03	0.41
1:A:1082:CYS:HB2	1:A:1126:CYS:HB2	1.95	0.41
1:B:472:ILE:HD12	1:B:482:GLY:HA2	2.02	0.41
1:B:662:CYS:HB2	1:B:671:CYS:HB2	1.65	0.41
1:C:109:THR:OG1	1:C:111:ASP:OD1	2.35	0.41
1:C:662:CYS:HB2	1:C:671:CYS:HB3	1.96	0.41
2:H:197:SER:HA	2:H:200:LEU:HD23	2.03	0.41
2:G:51:ILE:HG13	2:G:70:ILE:HB	2.02	0.41
4:K:22:CYS:HB3	4:K:74:ALA:HB3	2.03	0.41

Continued on next page...

Continued from previous page...

Atom-1	Atom-2	Interatomic distance (Å)	Clash overlap (Å)
5:M:32:GLY:HA3	5:M:34:TYR:CE2	2.56	0.41
1:B:663:ASP:OD1	1:B:663:ASP:N	2.46	0.41
1:B:993:ILE:O	1:B:997:ILE:HG12	2.21	0.41
3:O:84:ASP:HB3	3:O:108:LEU:HD23	2.02	0.41
3:O:122:LEU:H	3:O:209:LYS:HD2	1.86	0.41
4:D:119:GLN:CD	4:D:182:LYS:HG3	2.41	0.41
5:E:119:SER:CA	5:E:153:PHE:HZ	2.29	0.41
4:F:53:ASN:O	4:F:55:ARG:NH1	2.54	0.41
4:K:124:PRO:HD3	4:K:208:HIS:ND1	2.35	0.41
1:B:117:LEU:HG	1:B:130:VAL:HB	2.02	0.40
1:B:152:TRP:HH2	1:B:247:SER:HB3	1.86	0.40
1:B:328:ARG:NH2	1:B:578:ASP:OD1	2.54	0.40
2:H:67:ARG:HE	2:H:85:SER:HG	1.68	0.40
2:G:12:LYS:HD3	2:G:12:LYS:HA	1.90	0.40
5:J:6:GLU:HA	5:J:22:CYS:HA	2.02	0.40
1:A:1073:LYS:HE2	1:A:1073:LYS:HB3	1.90	0.40
1:B:533:LEU:HD22	1:B:578:ASP:OD2	2.21	0.40
1:B:542:ASN:HA	1:B:546:LEU:O	2.21	0.40
1:B:742:ILE:HG12	1:B:1000:ARG:HB3	2.03	0.40
1:B:901:GLN:O	1:B:905:ARG:HG2	2.21	0.40
1:B:1045:LYS:HE2	1:B:1045:LYS:HB2	1.80	0.40
1:C:736:VAL:HG11	1:C:1004:LEU:HD11	2.03	0.40
2:G:76:THR:HG23	2:G:78:THR:HG22	2.04	0.40
4:F:47:THR:HG21	5:J:106:ARG:HE	1.86	0.40
1:A:92:PHE:O	1:A:192:PHE:N	2.50	0.40
1:A:747:THR:O	1:A:750:SER:OG	2.33	0.40
1:A:1010:GLN:HB3	1:A:1014:ARG:HH21	1.87	0.40
1:C:91:TYR:N	1:C:268:GLY:O	2.48	0.40
1:C:758:SER:O	1:C:762:GLN:HG3	2.21	0.40
1:B:747:THR:O	1:B:750:SER:OG	2.37	0.40
1:C:417:LYS:HD3	1:C:455:LEU:HD11	2.04	0.40
1:C:495:TYR:HD1	1:C:495:TYR:HA	1.81	0.40
1:C:1004:LEU:HD12	1:C:1004:LEU:HA	1.88	0.40
3:L:137:LEU:HD23	3:L:137:LEU:HA	1.99	0.40
5:E:29:VAL:HG13	5:E:36:TRP:NE1	2.36	0.40
4:F:11:SER:HB2	4:F:108:THR:HB	2.03	0.40
5:M:100:GLN:NE2	5:M:103:LEU:O	2.54	0.40

There are no symmetry-related clashes.

5.3 Torsion angles [i](#)

5.3.1 Protein backbone [i](#)

In the following table, the Percentiles column shows the percent Ramachandran outliers of the chain as a percentile score with respect to all PDB entries followed by that with respect to all EM entries.

The Analysed column shows the number of residues for which the backbone conformation was analysed, and the total number of residues.

Mol	Chain	Analysed	Favoured	Allowed	Outliers	Percentiles	
1	A	1054/1278 (82%)	1017 (96%)	37 (4%)	0	100	100
1	B	1054/1278 (82%)	1024 (97%)	29 (3%)	1 (0%)	51	82
1	C	1054/1278 (82%)	1015 (96%)	39 (4%)	0	100	100
2	G	225/228 (99%)	215 (96%)	10 (4%)	0	100	100
2	H	225/228 (99%)	218 (97%)	7 (3%)	0	100	100
2	N	225/228 (99%)	217 (96%)	8 (4%)	0	100	100
3	I	211/214 (99%)	204 (97%)	7 (3%)	0	100	100
3	L	211/214 (99%)	202 (96%)	9 (4%)	0	100	100
3	O	211/214 (99%)	201 (95%)	10 (5%)	0	100	100
4	D	209/243 (86%)	199 (95%)	10 (5%)	0	100	100
4	F	209/243 (86%)	198 (95%)	11 (5%)	0	100	100
4	K	209/243 (86%)	196 (94%)	13 (6%)	0	100	100
5	E	222/243 (91%)	214 (96%)	8 (4%)	0	100	100
5	J	222/243 (91%)	215 (97%)	7 (3%)	0	100	100
5	M	222/243 (91%)	215 (97%)	7 (3%)	0	100	100
All	All	5763/6618 (87%)	5550 (96%)	212 (4%)	1 (0%)	100	100

All (1) Ramachandran outliers are listed below:

Mol	Chain	Res	Type
1	B	236	THR

5.3.2 Protein sidechains [i](#)

In the following table, the Percentiles column shows the percent sidechain outliers of the chain as a percentile score with respect to all PDB entries followed by that with respect to all EM entries.

The Analysed column shows the number of residues for which the sidechain conformation was analysed, and the total number of residues.

Mol	Chain	Analysed	Rotameric	Outliers	Percentiles	
1	A	934/1106 (84%)	921 (99%)	13 (1%)	67	83
1	B	934/1106 (84%)	909 (97%)	25 (3%)	44	70
1	C	934/1106 (84%)	916 (98%)	18 (2%)	57	78
2	G	184/186 (99%)	181 (98%)	3 (2%)	62	81
2	H	184/186 (99%)	175 (95%)	9 (5%)	25	55
2	N	184/186 (99%)	181 (98%)	3 (2%)	62	81
3	I	174/177 (98%)	174 (100%)	0	100	100
3	L	174/177 (98%)	173 (99%)	1 (1%)	86	94
3	O	174/177 (98%)	174 (100%)	0	100	100
4	D	184/208 (88%)	174 (95%)	10 (5%)	22	52
4	F	184/208 (88%)	178 (97%)	6 (3%)	38	66
4	K	184/208 (88%)	176 (96%)	8 (4%)	29	59
5	E	192/209 (92%)	187 (97%)	5 (3%)	46	72
5	J	192/209 (92%)	190 (99%)	2 (1%)	76	88
5	M	192/209 (92%)	187 (97%)	5 (3%)	46	72
All	All	5004/5658 (88%)	4896 (98%)	108 (2%)	54	75

All (108) residues with a non-rotameric sidechain are listed below:

Mol	Chain	Res	Type
1	A	21	ARG
1	A	92	PHE
1	A	153	MET
1	A	177	MET
1	A	200	TYR
1	A	238	PHE
1	A	331	ASN
1	A	495	TYR
1	A	558	LYS
1	A	662	CYS
1	A	775	ASP
1	A	873	TYR
1	A	967	SER
1	B	21	ARG
1	B	82	PRO

Continued on next page...

Continued from previous page...

Mol	Chain	Res	Type
1	B	153	MET
1	B	162	SER
1	B	200	TYR
1	B	205	SER
1	B	242	LEU
1	B	305	SER
1	B	333	THR
1	B	335	LEU
1	B	336	CYS
1	B	340	GLU
1	B	377	PHE
1	B	386	LYS
1	B	523	THR
1	B	524	VAL
1	B	525	CYS
1	B	528	LYS
1	B	529	LYS
1	B	532	ASN
1	B	592	PHE
1	B	662	CYS
1	B	873	TYR
1	B	969	ASN
1	B	1084	ASP
1	C	21	ARG
1	C	135	PHE
1	C	144	TYR
1	C	153	MET
1	C	166	CYS
1	C	200	TYR
1	C	238	PHE
1	C	242	LEU
1	C	329	PHE
1	C	389	ASP
1	C	432	CYS
1	C	529	LYS
1	C	558	LYS
1	C	565	PHE
1	C	590	CYS
1	C	740	MET
1	C	873	TYR
1	C	1140	PRO
2	H	6	GLU

Continued on next page...

Continued from previous page...

Mol	Chain	Res	Type
2	H	38	ARG
2	H	126	SER
2	H	140	LYS
2	H	141	SER
2	H	157	PHE
2	H	191	SER
2	H	207	CYS
2	H	212	LYS
3	L	194	ARG
2	G	87	ARG
2	G	140	LYS
2	G	207	CYS
2	N	140	LYS
2	N	157	PHE
2	N	207	CYS
4	D	50	TYR
4	D	54	GLN
4	D	62	ARG
4	D	106	LYS
4	D	108	THR
4	D	109	VAL
4	D	110	LEU
4	D	121	LYS
4	D	129	PHE
4	D	204	CYS
5	E	34	TYR
5	E	55	TYR
5	E	79	GLN
5	E	106	ARG
5	E	119	SER
4	F	52	ASP
4	F	106	LYS
4	F	110	LEU
4	F	119	GLN
4	F	121	LYS
4	F	136	LEU
5	J	97	CYS
5	J	139	SER
4	K	52	ASP
4	K	106	LYS
4	K	107	LEU
4	K	110	LEU

Continued on next page...

Continued from previous page...

Mol	Chain	Res	Type
4	K	121	LYS
4	K	125	SER
4	K	128	LEU
4	K	204	CYS
5	M	5	GLN
5	M	52	CYS
5	M	54	TYR
5	M	107	PHE
5	M	122	SER

Sometimes sidechains can be flipped to improve hydrogen bonding and reduce clashes. All (14) such sidechains are listed below:

Mol	Chain	Res	Type
1	A	409	GLN
1	A	992	GLN
1	B	532	ASN
1	B	895	GLN
1	C	409	GLN
1	C	439	ASN
1	C	506	GLN
3	O	172	GLN
5	E	3	GLN
4	F	208	HIS
5	J	3	GLN
5	J	112	GLN
4	K	119	GLN
5	M	3	GLN

5.3.3 RNA [i](#)

There are no RNA molecules in this entry.

5.4 Non-standard residues in protein, DNA, RNA chains [i](#)

There are no non-standard protein/DNA/RNA residues in this entry.

5.5 Carbohydrates [i](#)

24 monosaccharides are modelled in this entry.

In the following table, the Counts columns list the number of bonds (or angles) for which Mogul statistics could be retrieved, the number of bonds (or angles) that are observed in the model and the number of bonds (or angles) that are defined in the Chemical Component Dictionary. The Link column lists molecule types, if any, to which the group is linked. The Z score for a bond length (or angle) is the number of standard deviations the observed value is removed from the expected value. A bond length (or angle) with $|Z| > 2$ is considered an outlier worth inspection. RMSZ is the root-mean-square of all Z scores of the bond lengths (or angles).

Mol	Type	Chain	Res	Link	Bond lengths			Bond angles		
					Counts	RMSZ	$\# Z > 2$	Counts	RMSZ	$\# Z > 2$
6	NAG	P	1	1,6	14,14,15	0.24	0	17,19,21	0.43	0
6	NAG	P	2	6	14,14,15	0.24	0	17,19,21	0.42	0
6	NAG	Q	1	1,6	14,14,15	0.24	0	17,19,21	0.47	0
6	NAG	Q	2	6	14,14,15	0.24	0	17,19,21	0.40	0
6	NAG	R	1	1,6	14,14,15	0.20	0	17,19,21	0.44	0
6	NAG	R	2	6	14,14,15	0.27	0	17,19,21	0.42	0
6	NAG	S	1	1,6	14,14,15	0.26	0	17,19,21	0.44	0
6	NAG	S	2	6	14,14,15	0.25	0	17,19,21	0.43	0
6	NAG	T	1	1,6	14,14,15	0.20	0	17,19,21	0.44	0
6	NAG	T	2	6	14,14,15	0.24	0	17,19,21	0.43	0
6	NAG	U	1	1,6	14,14,15	0.24	0	17,19,21	0.49	0
6	NAG	U	2	6	14,14,15	0.23	0	17,19,21	0.42	0
6	NAG	V	1	1,6	14,14,15	0.27	0	17,19,21	0.43	0
6	NAG	V	2	6	14,14,15	0.25	0	17,19,21	0.38	0
6	NAG	W	1	1,6	14,14,15	0.25	0	17,19,21	0.50	0
6	NAG	W	2	6	14,14,15	0.29	0	17,19,21	0.43	0
6	NAG	X	1	1,6	14,14,15	0.24	0	17,19,21	0.44	0
6	NAG	X	2	6	14,14,15	0.23	0	17,19,21	0.41	0
6	NAG	Y	1	1,6	14,14,15	0.27	0	17,19,21	0.49	0
6	NAG	Y	2	6	14,14,15	0.28	0	17,19,21	0.40	0
6	NAG	Z	1	1,6	14,14,15	0.19	0	17,19,21	0.44	0
6	NAG	Z	2	6	14,14,15	0.27	0	17,19,21	0.42	0
6	NAG	a	1	1,6	14,14,15	0.25	0	17,19,21	0.49	0
6	NAG	a	2	6	14,14,15	0.25	0	17,19,21	0.43	0

In the following table, the Chirals column lists the number of chiral outliers, the number of chiral centers analysed, the number of these observed in the model and the number defined in the Chemical Component Dictionary. Similar counts are reported in the Torsion and Rings columns. '-' means no outliers of that kind were identified.

Mol	Type	Chain	Res	Link	Chirals	Torsions	Rings
6	NAG	P	1	1,6	-	0/6/23/26	0/1/1/1
6	NAG	P	2	6	-	2/6/23/26	0/1/1/1
6	NAG	Q	1	1,6	-	2/6/23/26	0/1/1/1
6	NAG	Q	2	6	-	0/6/23/26	0/1/1/1

Continued on next page...

Continued from previous page...

Mol	Type	Chain	Res	Link	Chirals	Torsions	Rings
6	NAG	R	1	1,6	-	0/6/23/26	0/1/1/1
6	NAG	R	2	6	-	2/6/23/26	0/1/1/1
6	NAG	S	1	1,6	-	2/6/23/26	0/1/1/1
6	NAG	S	2	6	-	2/6/23/26	0/1/1/1
6	NAG	T	1	1,6	-	0/6/23/26	0/1/1/1
6	NAG	T	2	6	-	2/6/23/26	0/1/1/1
6	NAG	U	1	1,6	-	2/6/23/26	0/1/1/1
6	NAG	U	2	6	-	1/6/23/26	0/1/1/1
6	NAG	V	1	1,6	-	0/6/23/26	0/1/1/1
6	NAG	V	2	6	-	2/6/23/26	0/1/1/1
6	NAG	W	1	1,6	-	2/6/23/26	0/1/1/1
6	NAG	W	2	6	-	2/6/23/26	0/1/1/1
6	NAG	X	1	1,6	-	0/6/23/26	0/1/1/1
6	NAG	X	2	6	-	2/6/23/26	0/1/1/1
6	NAG	Y	1	1,6	-	2/6/23/26	0/1/1/1
6	NAG	Y	2	6	-	1/6/23/26	0/1/1/1
6	NAG	Z	1	1,6	-	0/6/23/26	0/1/1/1
6	NAG	Z	2	6	-	2/6/23/26	0/1/1/1
6	NAG	a	1	1,6	-	2/6/23/26	0/1/1/1
6	NAG	a	2	6	-	2/6/23/26	0/1/1/1

There are no bond length outliers.

There are no bond angle outliers.

There are no chirality outliers.

All (32) torsion outliers are listed below:

Mol	Chain	Res	Type	Atoms
6	S	2	NAG	O5-C5-C6-O6
6	a	2	NAG	O5-C5-C6-O6
6	W	2	NAG	O5-C5-C6-O6
6	V	2	NAG	C4-C5-C6-O6
6	W	2	NAG	C4-C5-C6-O6
6	Z	2	NAG	C4-C5-C6-O6
6	Q	1	NAG	O5-C5-C6-O6
6	a	1	NAG	O5-C5-C6-O6
6	S	2	NAG	C4-C5-C6-O6
6	U	1	NAG	O5-C5-C6-O6
6	a	2	NAG	C4-C5-C6-O6

Continued on next page...

Continued from previous page...

Mol	Chain	Res	Type	Atoms
6	R	2	NAG	O5-C5-C6-O6
6	W	1	NAG	O5-C5-C6-O6
6	X	2	NAG	O5-C5-C6-O6
6	Y	1	NAG	O5-C5-C6-O6
6	P	2	NAG	O5-C5-C6-O6
6	a	1	NAG	C4-C5-C6-O6
6	P	2	NAG	C4-C5-C6-O6
6	W	1	NAG	C4-C5-C6-O6
6	X	2	NAG	C4-C5-C6-O6
6	Q	1	NAG	C4-C5-C6-O6
6	Y	1	NAG	C4-C5-C6-O6
6	U	1	NAG	C4-C5-C6-O6
6	R	2	NAG	C4-C5-C6-O6
6	T	2	NAG	O5-C5-C6-O6
6	V	2	NAG	O5-C5-C6-O6
6	T	2	NAG	C4-C5-C6-O6
6	Z	2	NAG	O5-C5-C6-O6
6	S	1	NAG	O5-C5-C6-O6
6	S	1	NAG	C4-C5-C6-O6
6	Y	2	NAG	C4-C5-C6-O6
6	U	2	NAG	C4-C5-C6-O6

There are no ring outliers.

4 monomers are involved in 4 short contacts:

Mol	Chain	Res	Type	Clashes	Symm-Clashes
6	X	1	NAG	1	0
6	V	1	NAG	1	0
6	Z	1	NAG	1	0
6	T	1	NAG	1	0

The following is a two-dimensional graphical depiction of Mogul quality analysis of bond lengths, bond angles, torsion angles, and ring geometry for oligosaccharide.

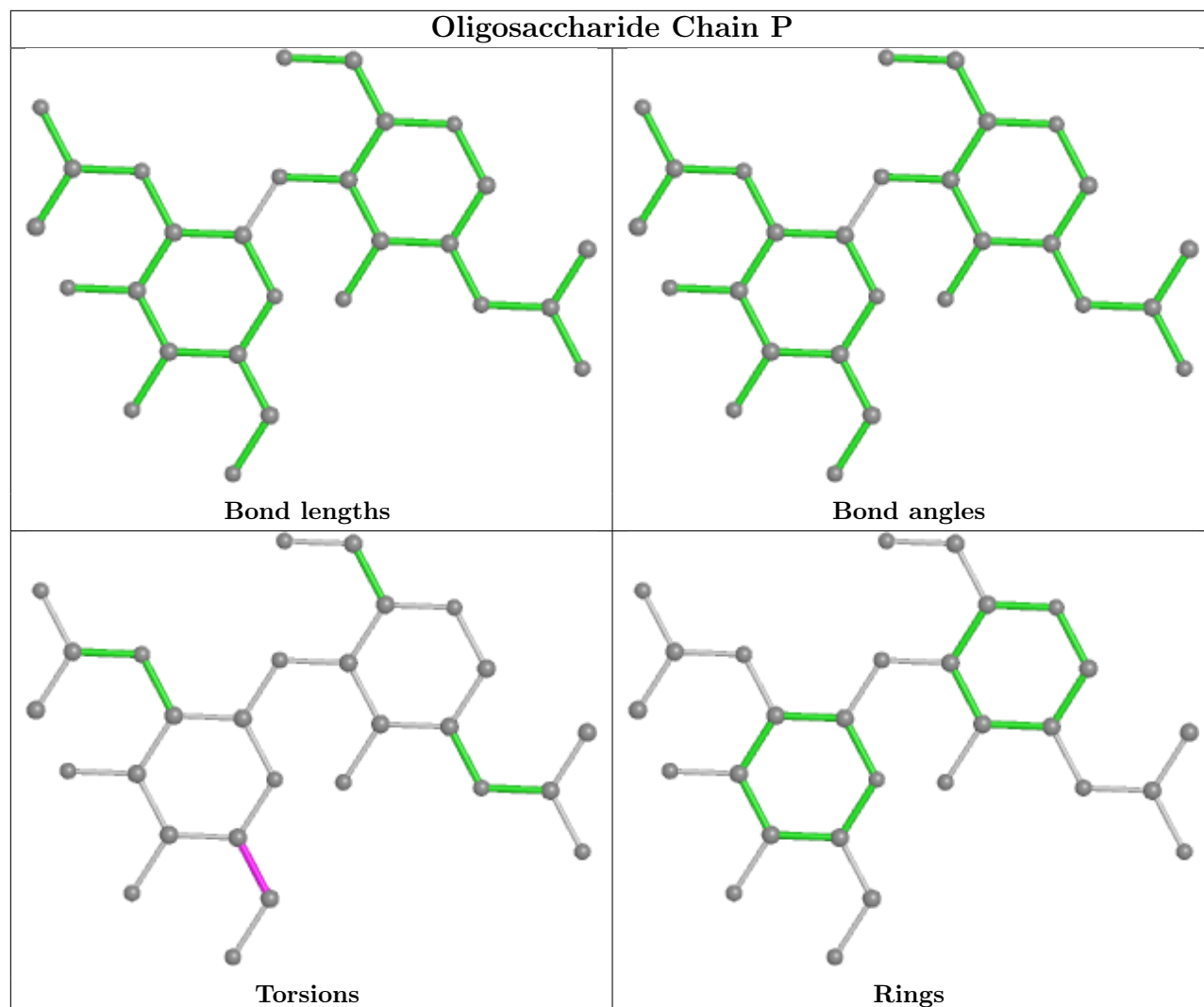

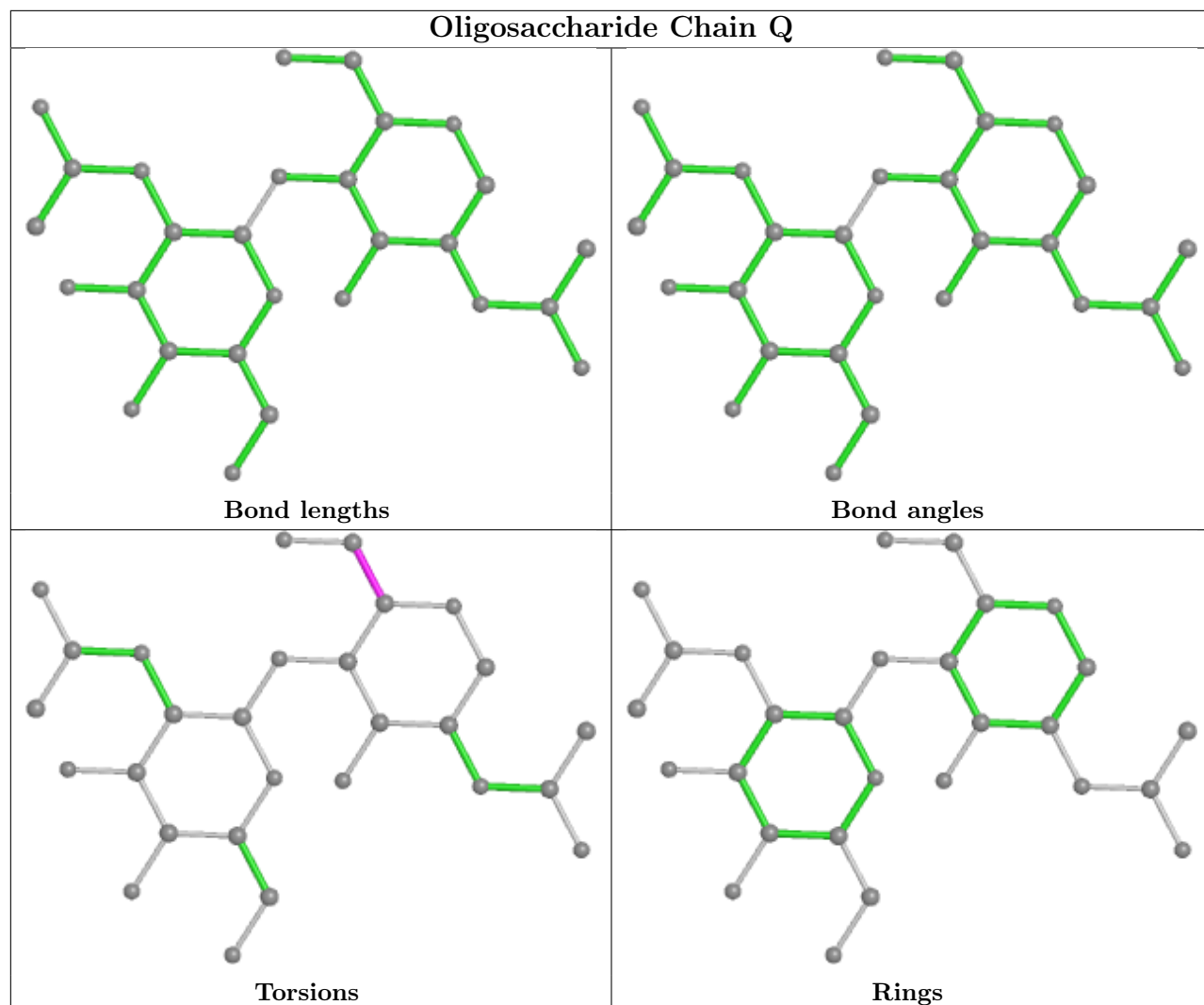

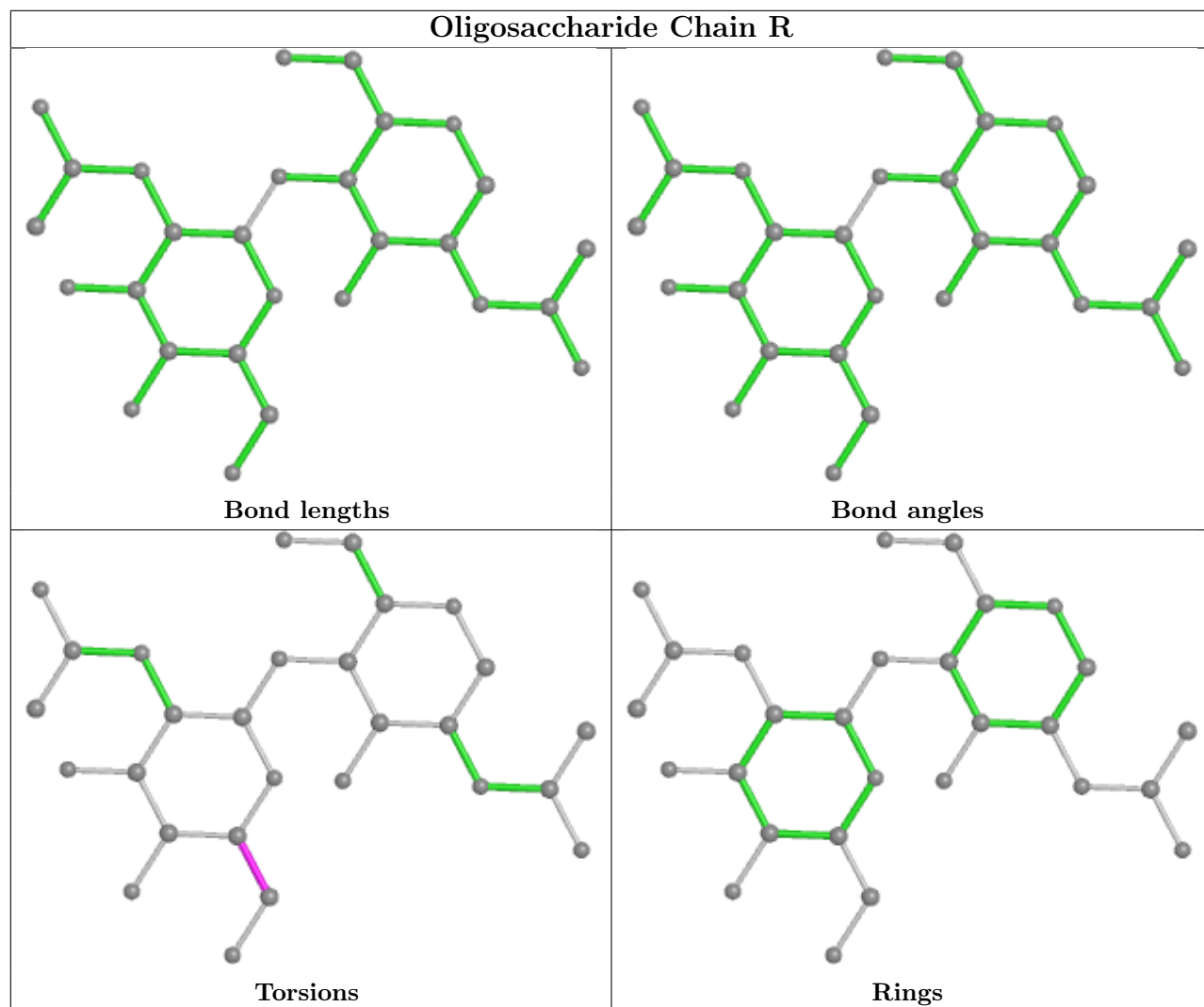

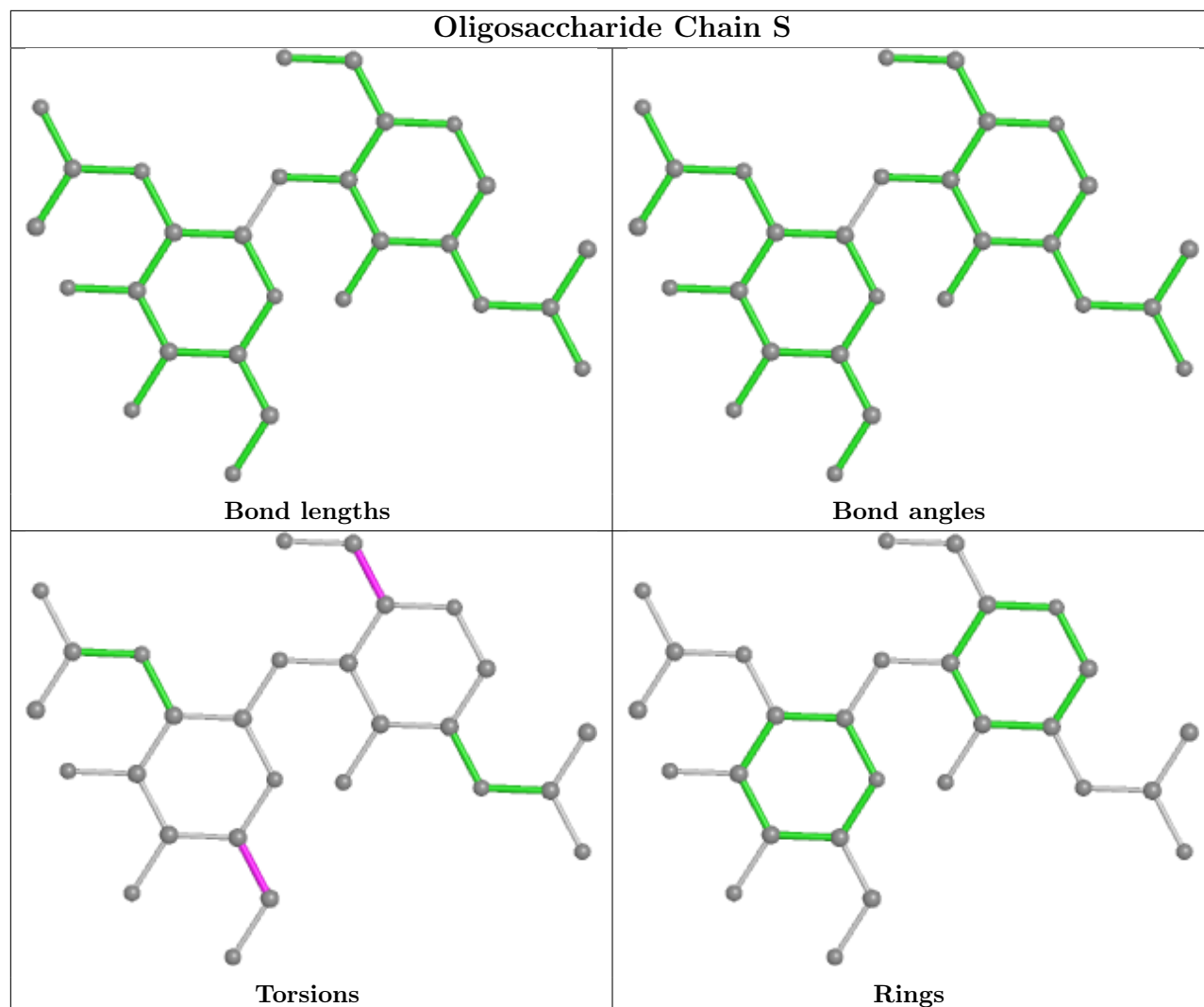

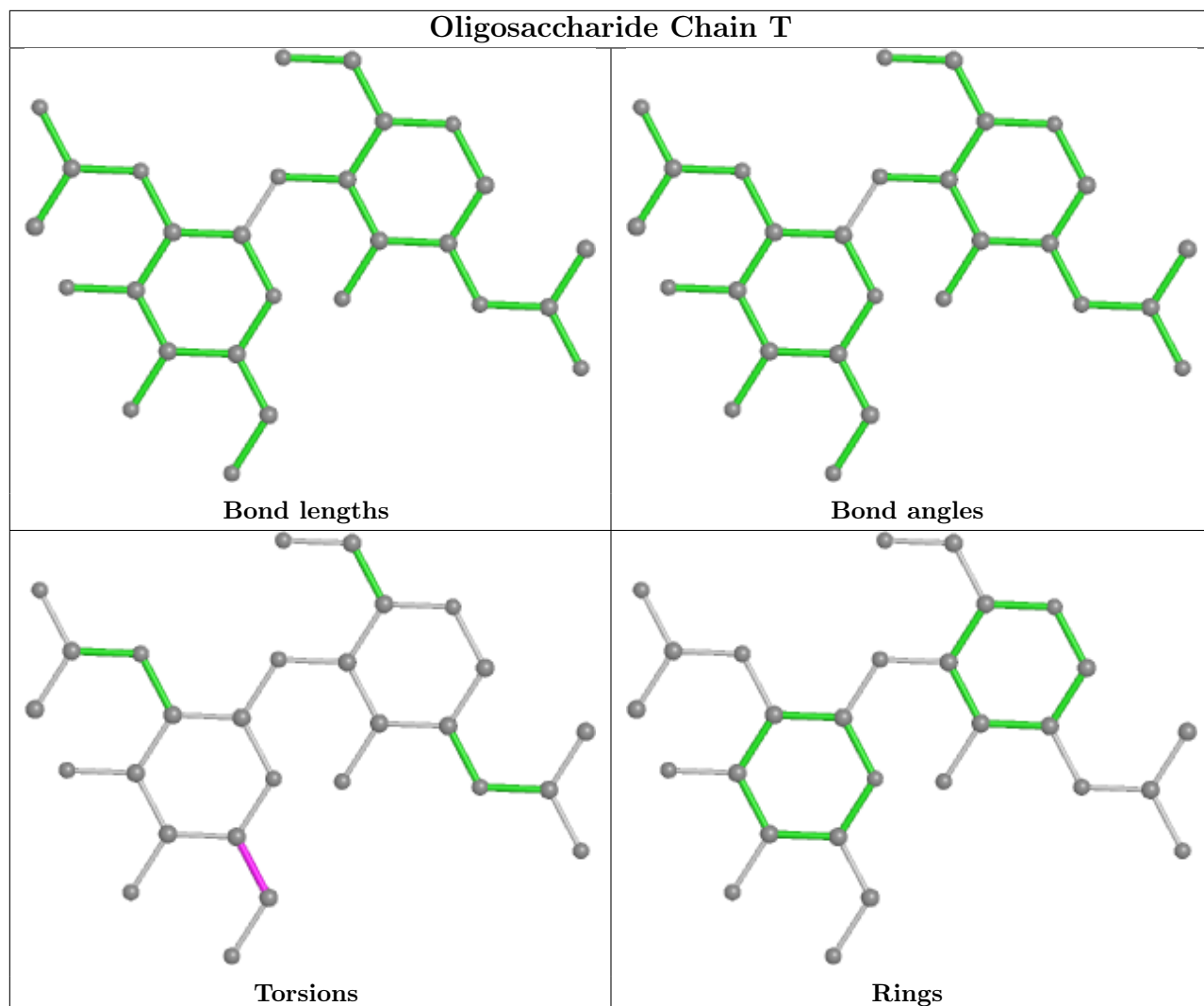

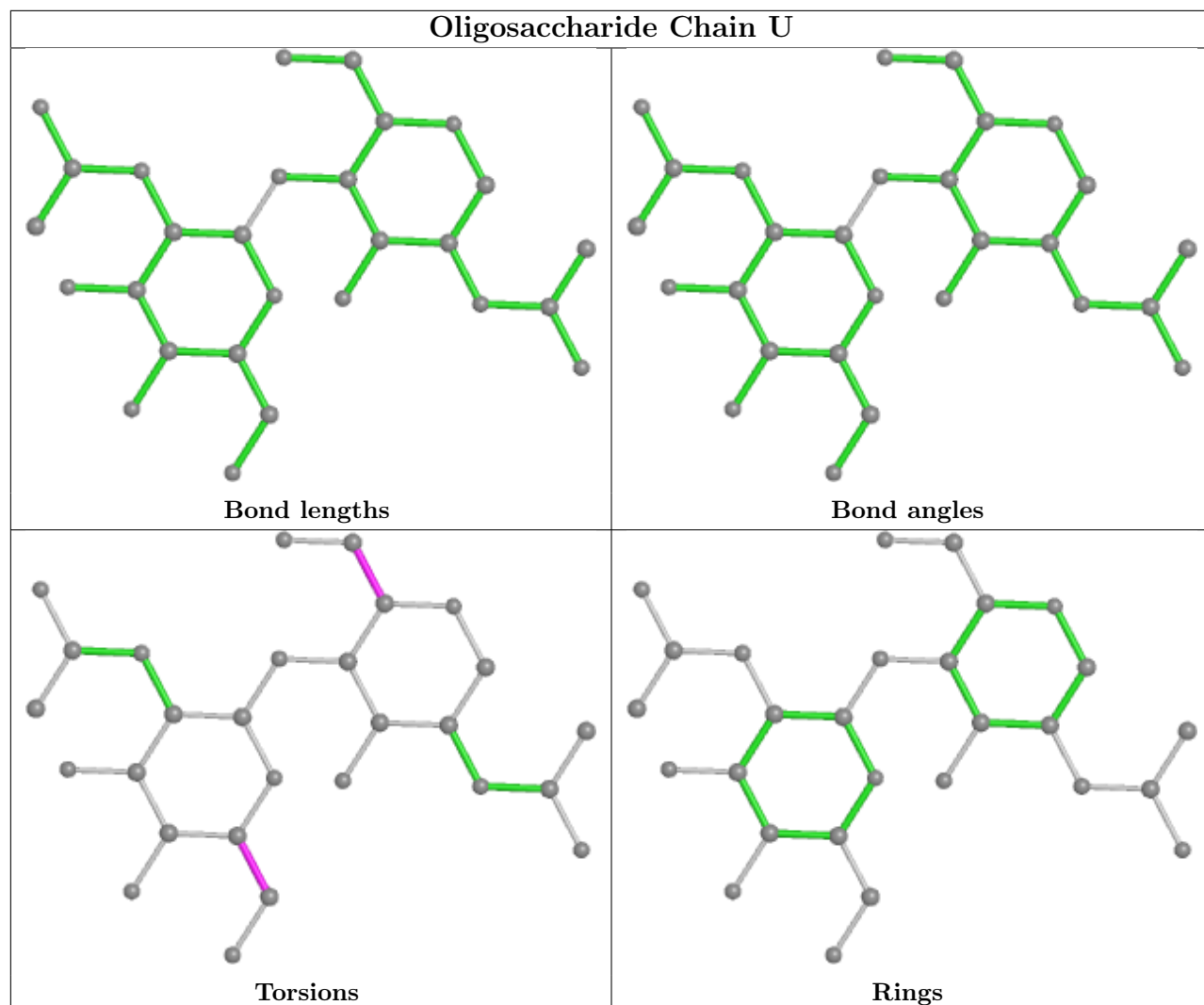

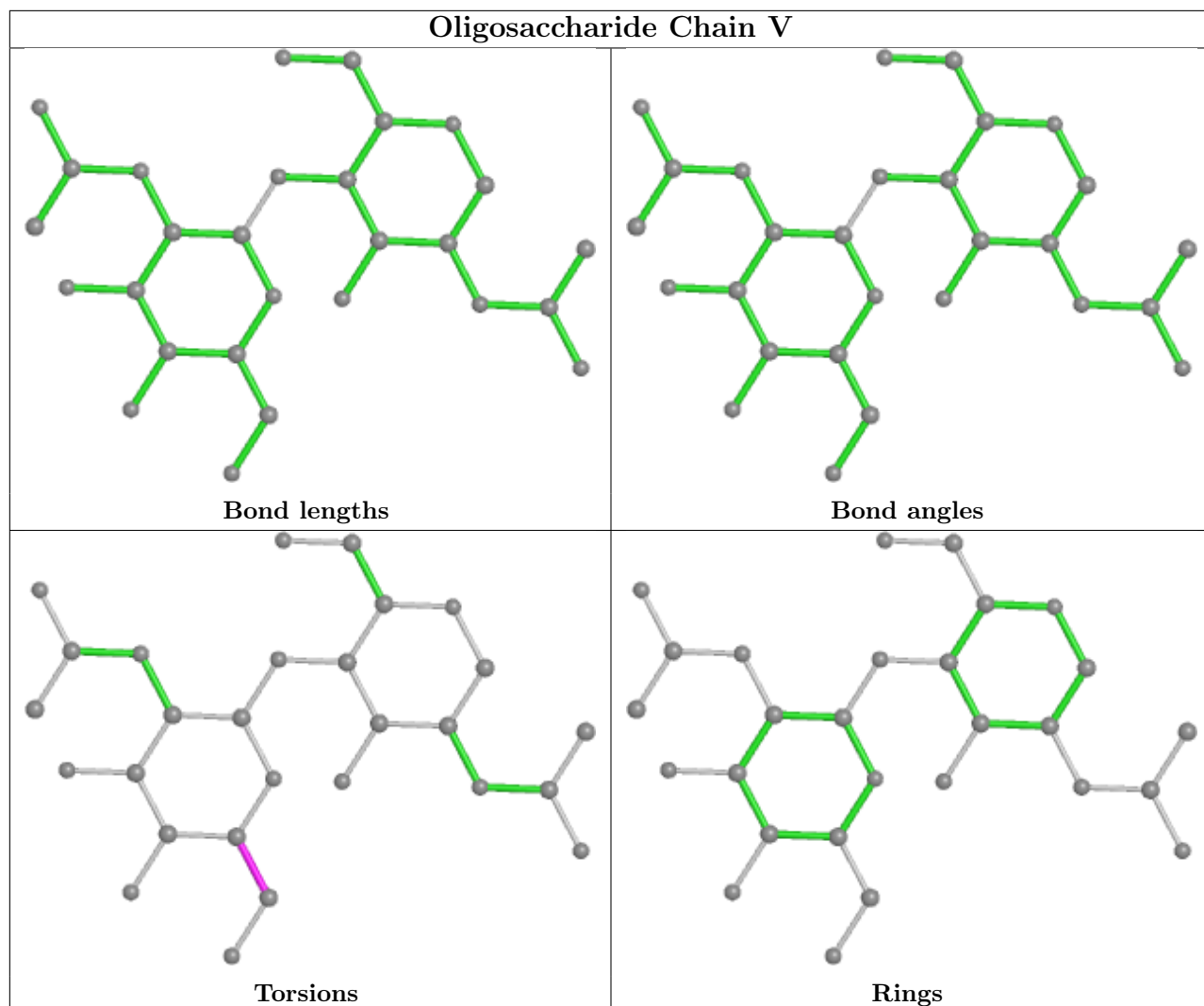

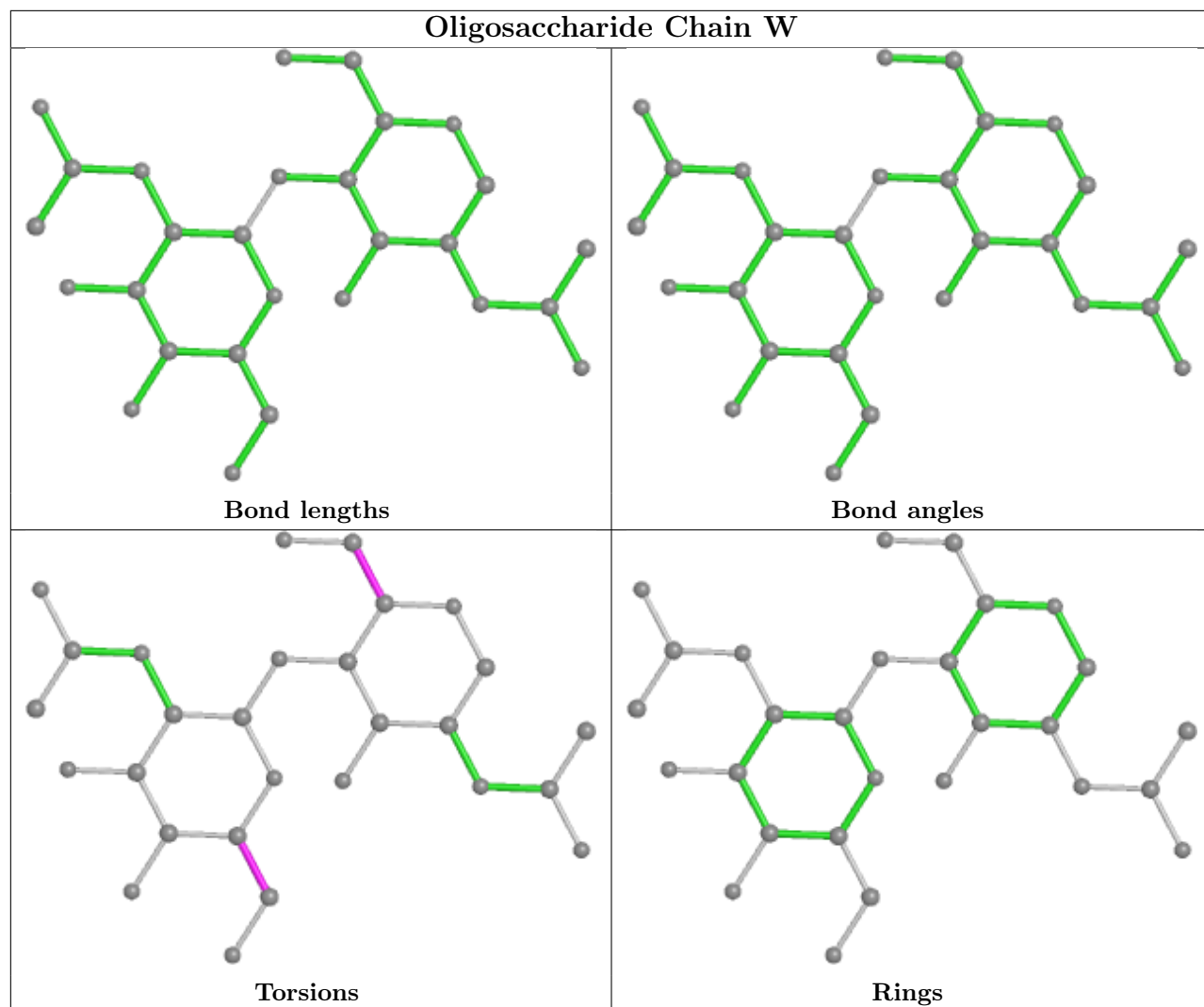

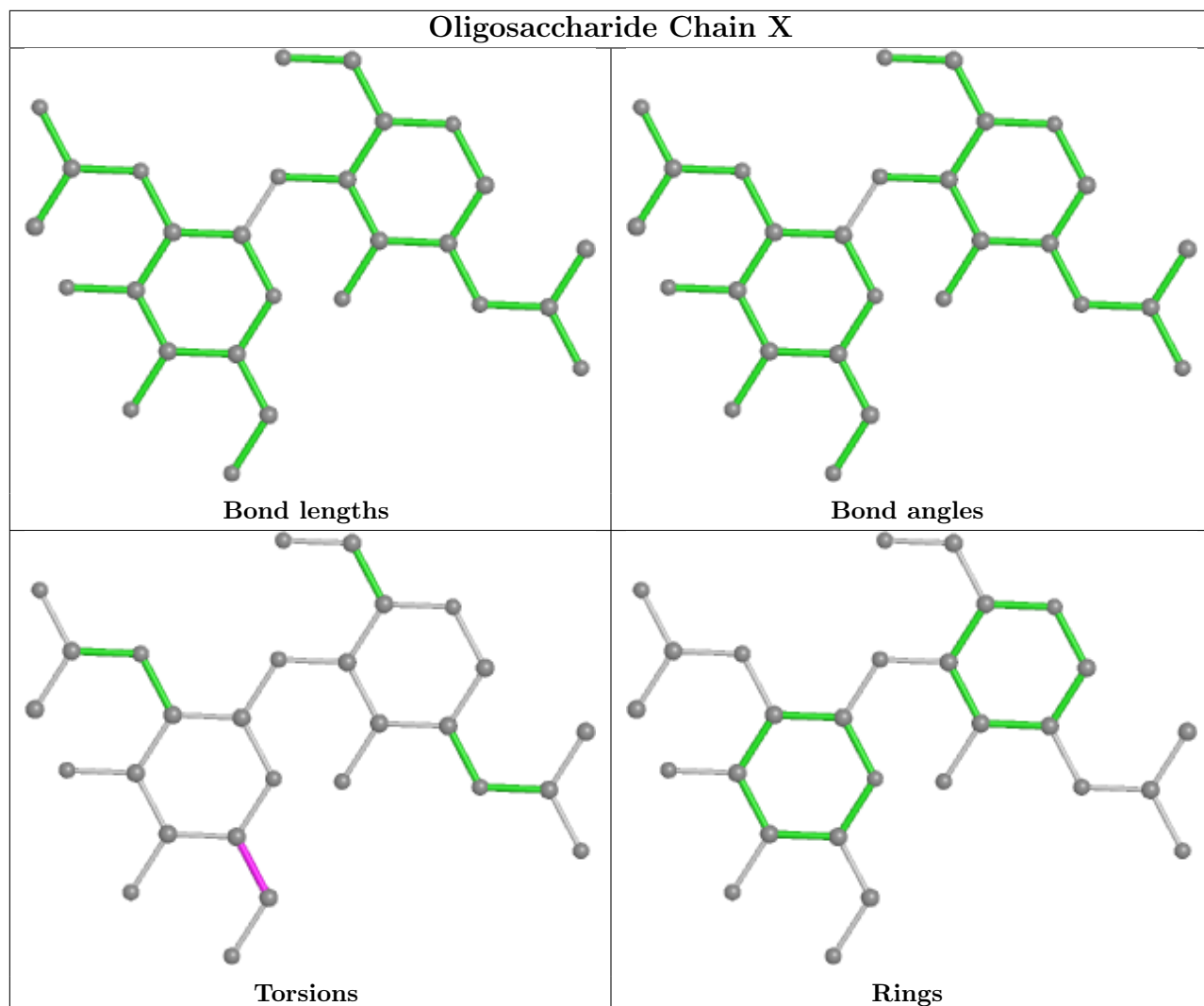

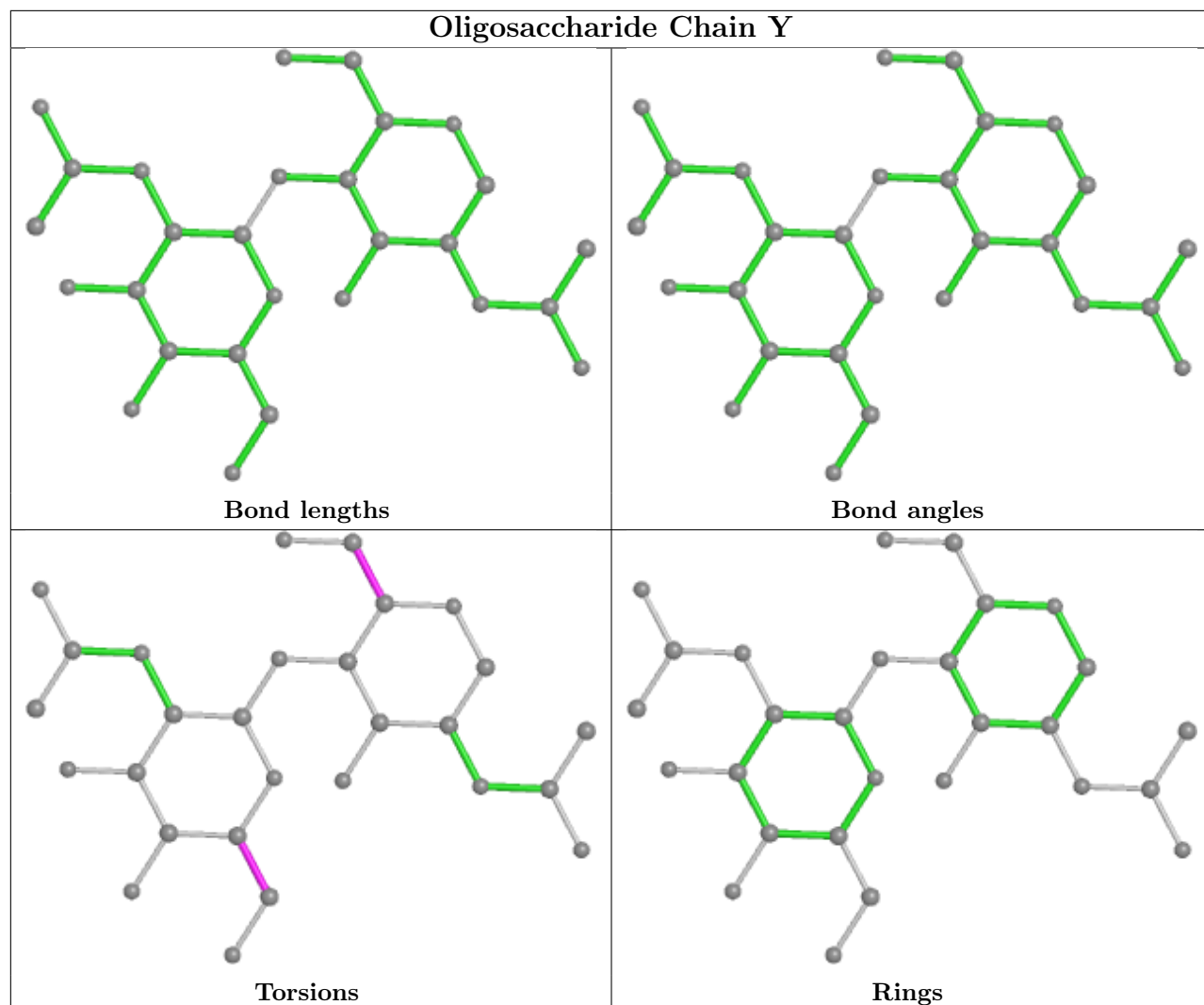

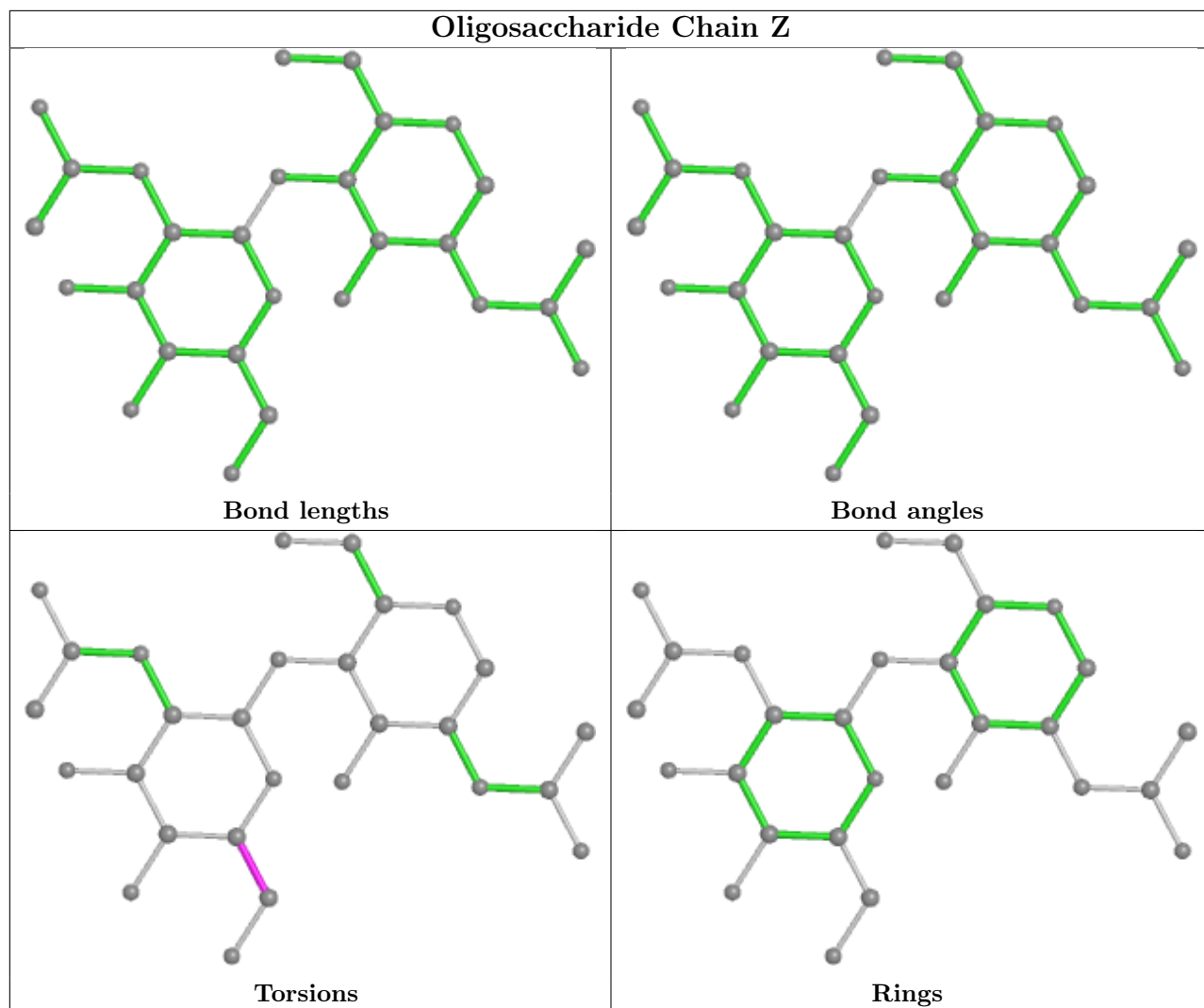

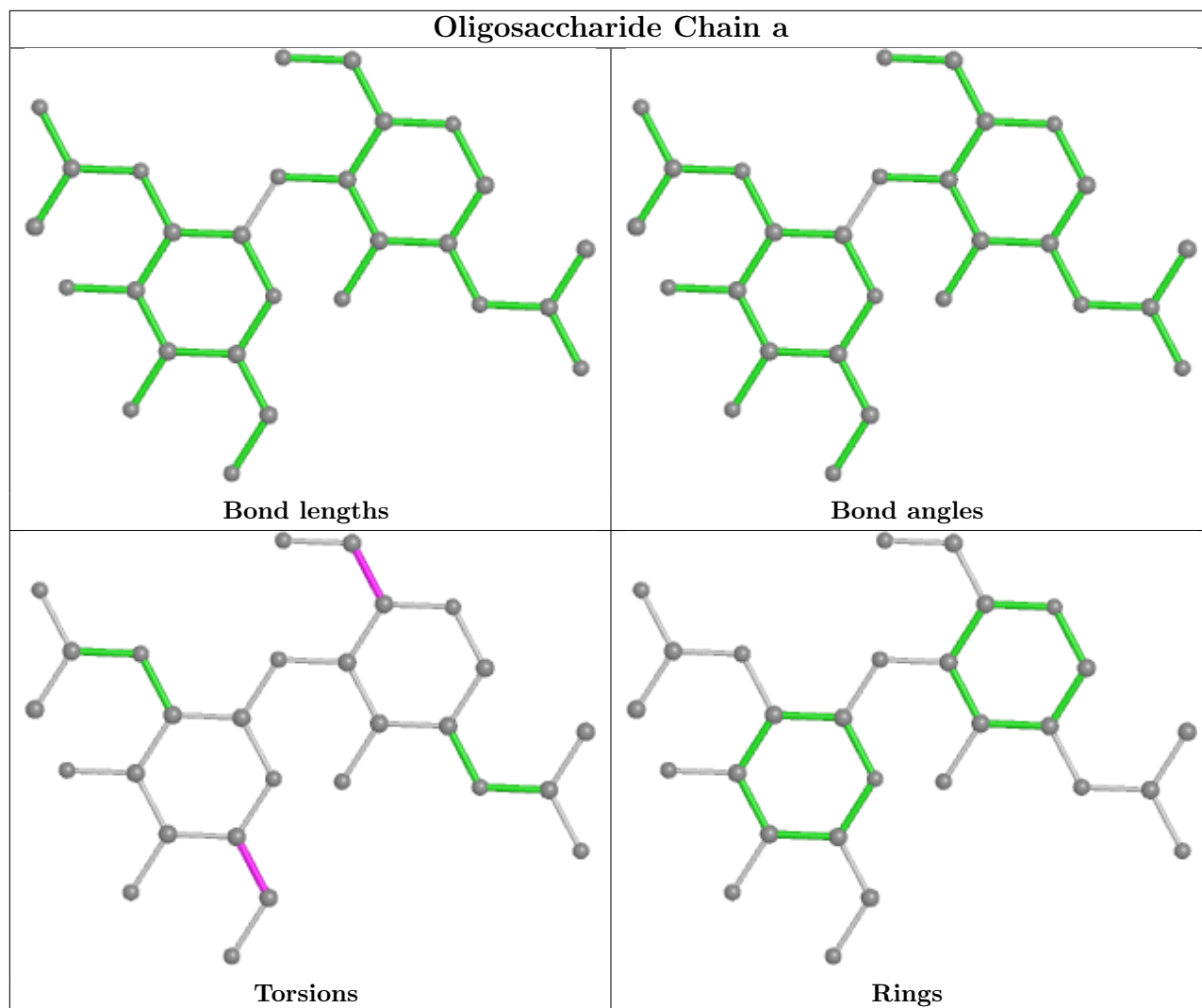

5.6 Ligand geometry [i](#)

33 ligands are modelled in this entry.

In the following table, the Counts columns list the number of bonds (or angles) for which Mogul statistics could be retrieved, the number of bonds (or angles) that are observed in the model and the number of bonds (or angles) that are defined in the Chemical Component Dictionary. The Link column lists molecule types, if any, to which the group is linked. The Z score for a bond length (or angle) is the number of standard deviations the observed value is removed from the expected value. A bond length (or angle) with $|Z| > 2$ is considered an outlier worth inspection. RMSZ is the root-mean-square of all Z scores of the bond lengths (or angles).

Mol	Type	Chain	Res	Link	Bond lengths			Bond angles		
					Counts	RMSZ	$\# Z > 2$	Counts	RMSZ	$\# Z > 2$
7	NAG	B	1307	1	14,14,15	0.60	0	17,19,21	0.79	1 (5%)
7	NAG	C	1309	1	14,14,15	0.23	0	17,19,21	0.42	0
7	NAG	A	1309	1	14,14,15	0.25	0	17,19,21	0.43	0

Mol	Type	Chain	Res	Link	Bond lengths			Bond angles		
					Counts	RMSZ	# Z > 2	Counts	RMSZ	# Z > 2
7	NAG	A	1307	1	14,14,15	0.37	0	17,19,21	0.74	0
7	NAG	C	1304	1	14,14,15	0.26	0	17,19,21	0.43	0
7	NAG	B	1303	1	14,14,15	0.24	0	17,19,21	0.39	0
7	NAG	C	1303	1	14,14,15	0.38	0	17,19,21	0.35	0
7	NAG	C	1310	1	14,14,15	0.23	0	17,19,21	0.43	0
7	NAG	A	1306	1	14,14,15	0.32	0	17,19,21	0.37	0
7	NAG	A	1303	1	14,14,15	0.47	0	17,19,21	0.44	0
7	NAG	C	1301	1	14,14,15	0.22	0	17,19,21	0.44	0
7	NAG	B	1304	1	14,14,15	0.26	0	17,19,21	0.44	0
7	NAG	C	1302	1	14,14,15	0.37	0	17,19,21	0.36	0
7	NAG	B	1310	1	14,14,15	0.24	0	17,19,21	0.43	0
7	NAG	C	1311	1	14,14,15	0.38	0	17,19,21	0.58	1 (5%)
7	NAG	C	1305	1	14,14,15	0.32	0	17,19,21	0.43	0
7	NAG	A	1302	1	14,14,15	0.22	0	17,19,21	0.49	0
7	NAG	B	1302	1	14,14,15	0.19	0	17,19,21	0.48	0
7	NAG	A	1305	1	14,14,15	0.26	0	17,19,21	0.41	0
7	NAG	A	1310	1	14,14,15	0.23	0	17,19,21	0.43	0
7	NAG	B	1305	1	14,14,15	0.25	0	17,19,21	0.45	0
7	NAG	B	1301	1	14,14,15	0.47	0	17,19,21	0.45	0
7	NAG	A	1301	1	14,14,15	0.29	0	17,19,21	0.46	0
7	NAG	A	1308	1	14,14,15	0.25	0	17,19,21	0.44	0
7	NAG	B	1308	1	14,14,15	0.23	0	17,19,21	0.45	0
7	NAG	A	1311	1	14,14,15	0.28	0	17,19,21	0.46	0
7	NAG	A	1304	1	14,14,15	0.25	0	17,19,21	0.46	0
7	NAG	C	1308	1	14,14,15	0.24	0	17,19,21	0.45	0
7	NAG	B	1309	1	14,14,15	0.25	0	17,19,21	0.42	0
7	NAG	C	1307	1	14,14,15	0.33	0	17,19,21	0.70	0
7	NAG	B	1306	1	14,14,15	0.19	0	17,19,21	0.49	0
7	NAG	C	1306	1	14,14,15	0.20	0	17,19,21	0.46	0
7	NAG	B	1311	1	14,14,15	0.29	0	17,19,21	0.49	0

In the following table, the Chirals column lists the number of chiral outliers, the number of chiral centers analysed, the number of these observed in the model and the number defined in the Chemical Component Dictionary. Similar counts are reported in the Torsion and Rings columns. '2' means no outliers of that kind were identified.

Mol	Type	Chain	Res	Link	Chirals	Torsions	Rings
7	NAG	B	1307	1	-	3/6/23/26	0/1/1/1
7	NAG	C	1309	1	-	2/6/23/26	0/1/1/1
7	NAG	A	1309	1	-	1/6/23/26	0/1/1/1
7	NAG	A	1307	1	-	3/6/23/26	0/1/1/1
7	NAG	C	1304	1	-	0/6/23/26	0/1/1/1

Continued on next page...

Continued from previous page...

Mol	Type	Chain	Res	Link	Chirals	Torsions	Rings
7	NAG	B	1303	1	-	2/6/23/26	0/1/1/1
7	NAG	C	1303	1	-	0/6/23/26	0/1/1/1
7	NAG	C	1310	1	-	0/6/23/26	0/1/1/1
7	NAG	A	1306	1	-	2/6/23/26	0/1/1/1
7	NAG	A	1303	1	-	1/6/23/26	0/1/1/1
7	NAG	C	1301	1	-	2/6/23/26	0/1/1/1
7	NAG	B	1304	1	-	1/6/23/26	0/1/1/1
7	NAG	C	1302	1	-	1/6/23/26	0/1/1/1
7	NAG	B	1310	1	-	0/6/23/26	0/1/1/1
7	NAG	C	1311	1	-	2/6/23/26	0/1/1/1
7	NAG	C	1305	1	-	2/6/23/26	0/1/1/1
7	NAG	A	1302	1	-	2/6/23/26	0/1/1/1
7	NAG	B	1302	1	-	0/6/23/26	0/1/1/1
7	NAG	A	1305	1	-	2/6/23/26	0/1/1/1
7	NAG	A	1310	1	-	0/6/23/26	0/1/1/1
7	NAG	B	1305	1	-	0/6/23/26	0/1/1/1
7	NAG	B	1301	1	-	2/6/23/26	0/1/1/1
7	NAG	A	1301	1	-	2/6/23/26	0/1/1/1
7	NAG	A	1308	1	-	2/6/23/26	0/1/1/1
7	NAG	B	1308	1	-	2/6/23/26	0/1/1/1
7	NAG	A	1311	1	-	2/6/23/26	0/1/1/1
7	NAG	A	1304	1	-	2/6/23/26	0/1/1/1
7	NAG	C	1308	1	-	2/6/23/26	0/1/1/1
7	NAG	B	1309	1	-	2/6/23/26	0/1/1/1
7	NAG	C	1307	1	-	3/6/23/26	0/1/1/1
7	NAG	B	1306	1	-	4/6/23/26	0/1/1/1
7	NAG	C	1306	1	-	4/6/23/26	0/1/1/1
7	NAG	B	1311	1	-	2/6/23/26	0/1/1/1

There are no bond length outliers.

All (2) bond angle outliers are listed below:

Mol	Chain	Res	Type	Atoms	Z	Observed(°)	Ideal(°)
7	B	1307	NAG	C1-O5-C5	2.04	114.96	112.19
7	C	1311	NAG	C1-O5-C5	2.02	114.94	112.19

There are no chirality outliers.

All (55) torsion outliers are listed below:

Mol	Chain	Res	Type	Atoms
7	A	1302	NAG	C4-C5-C6-O6
7	A	1301	NAG	O5-C5-C6-O6
7	A	1301	NAG	C4-C5-C6-O6
7	B	1309	NAG	O5-C5-C6-O6
7	C	1301	NAG	O5-C5-C6-O6
7	A	1302	NAG	O5-C5-C6-O6
7	A	1308	NAG	O5-C5-C6-O6
7	B	1308	NAG	O5-C5-C6-O6
7	A	1307	NAG	O5-C5-C6-O6
7	C	1308	NAG	O5-C5-C6-O6
7	B	1303	NAG	C4-C5-C6-O6
7	C	1301	NAG	C4-C5-C6-O6
7	C	1305	NAG	C4-C5-C6-O6
7	A	1307	NAG	C4-C5-C6-O6
7	A	1308	NAG	C4-C5-C6-O6
7	C	1308	NAG	C4-C5-C6-O6
7	A	1306	NAG	C8-C7-N2-C2
7	A	1306	NAG	O7-C7-N2-C2
7	B	1306	NAG	C8-C7-N2-C2
7	B	1306	NAG	O7-C7-N2-C2
7	C	1306	NAG	C8-C7-N2-C2
7	C	1306	NAG	O7-C7-N2-C2
7	B	1308	NAG	C4-C5-C6-O6
7	B	1303	NAG	O5-C5-C6-O6
7	B	1307	NAG	O5-C5-C6-O6
7	B	1311	NAG	O5-C5-C6-O6
7	C	1309	NAG	O5-C5-C6-O6
7	A	1304	NAG	O5-C5-C6-O6
7	C	1305	NAG	O5-C5-C6-O6
7	C	1307	NAG	O5-C5-C6-O6
7	B	1307	NAG	C4-C5-C6-O6
7	A	1304	NAG	C4-C5-C6-O6
7	C	1307	NAG	C4-C5-C6-O6
7	B	1309	NAG	C4-C5-C6-O6
7	A	1309	NAG	O5-C5-C6-O6
7	B	1311	NAG	C4-C5-C6-O6
7	A	1311	NAG	C4-C5-C6-O6
7	C	1311	NAG	C4-C5-C6-O6
7	C	1302	NAG	O5-C5-C6-O6
7	C	1311	NAG	O5-C5-C6-O6
7	A	1305	NAG	C4-C5-C6-O6
7	A	1311	NAG	O5-C5-C6-O6

Continued on next page...

Continued from previous page...

Mol	Chain	Res	Type	Atoms
7	B	1304	NAG	O5-C5-C6-O6
7	B	1306	NAG	C4-C5-C6-O6
7	B	1306	NAG	O5-C5-C6-O6
7	B	1301	NAG	C4-C5-C6-O6
7	B	1301	NAG	O5-C5-C6-O6
7	C	1306	NAG	C4-C5-C6-O6
7	A	1305	NAG	O5-C5-C6-O6
7	C	1306	NAG	O5-C5-C6-O6
7	A	1307	NAG	C3-C2-N2-C7
7	B	1307	NAG	C3-C2-N2-C7
7	C	1307	NAG	C3-C2-N2-C7
7	A	1303	NAG	C1-C2-N2-C7
7	C	1309	NAG	C4-C5-C6-O6

There are no ring outliers.

2 monomers are involved in 2 short contacts:

Mol	Chain	Res	Type	Clashes	Symm-Clashes
7	A	1306	NAG	1	0
7	C	1302	NAG	1	0

5.7 Other polymers [i](#)

There are no such residues in this entry.

5.8 Polymer linkage issues [i](#)

There are no chain breaks in this entry.

6 Map visualisation [i](#)

This section contains visualisations of the EMDB entry EMD-60108. These allow visual inspection of the internal detail of the map and identification of artifacts.

Images derived from a raw map, generated by summing the deposited half-maps, are presented below the corresponding image components of the primary map to allow further visual inspection and comparison with those of the primary map.

6.1 Orthogonal projections [i](#)

6.1.1 Primary map

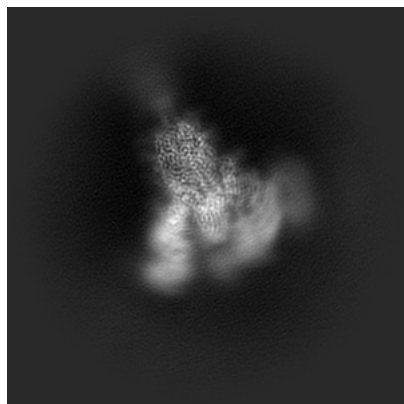

X

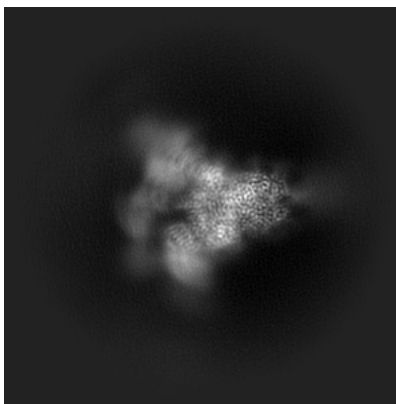

Y

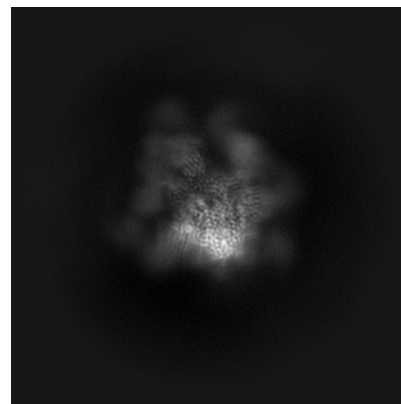

Z

6.1.2 Raw map

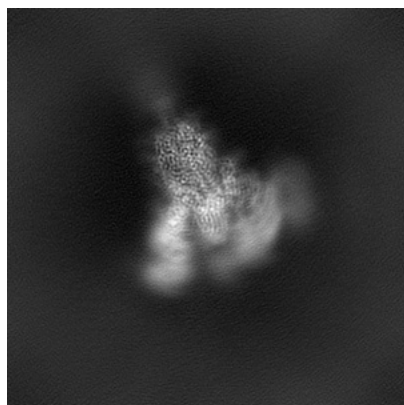

X

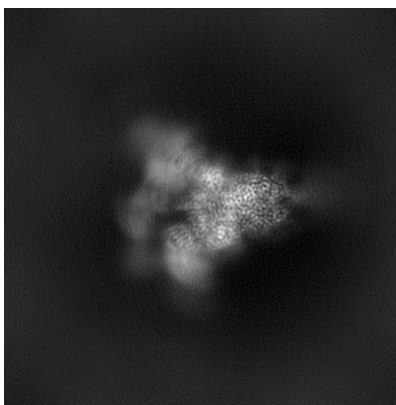

Y

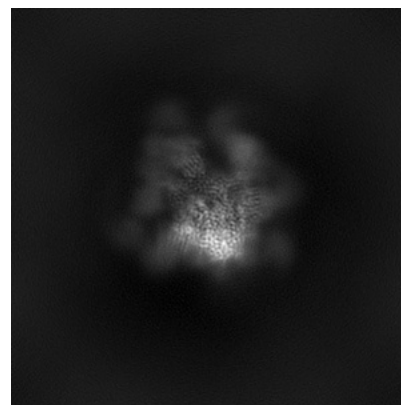

Z

The images above show the map projected in three orthogonal directions.

6.2 Central slices [i](#)

6.2.1 Primary map

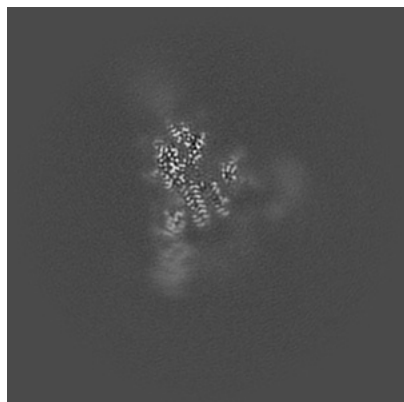

X Index: 140

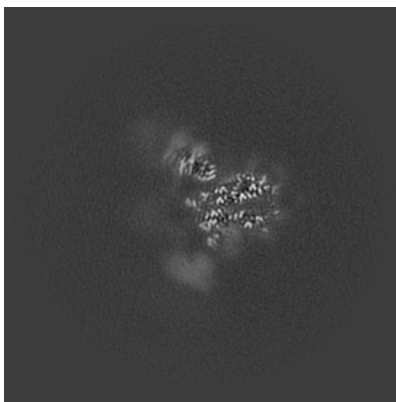

Y Index: 140

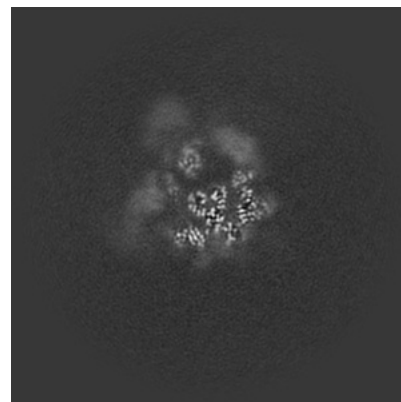

Z Index: 140

6.2.2 Raw map

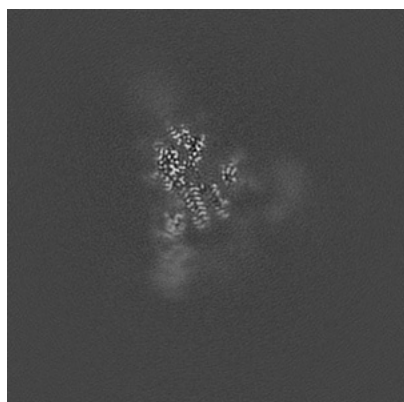

X Index: 140

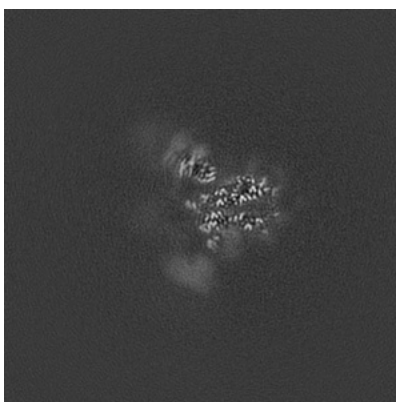

Y Index: 140

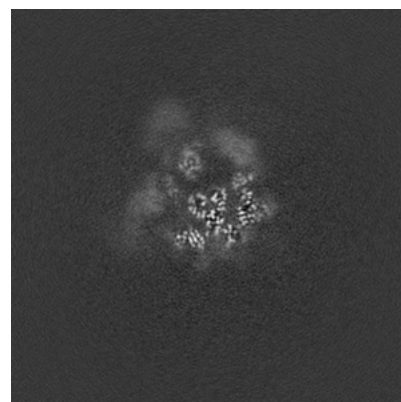

Z Index: 140

The images above show central slices of the map in three orthogonal directions.

6.3 Largest variance slices [i](#)

6.3.1 Primary map

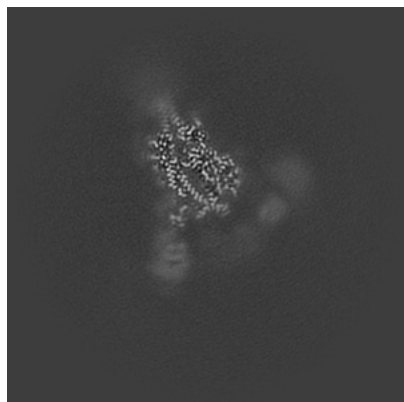

X Index: 149

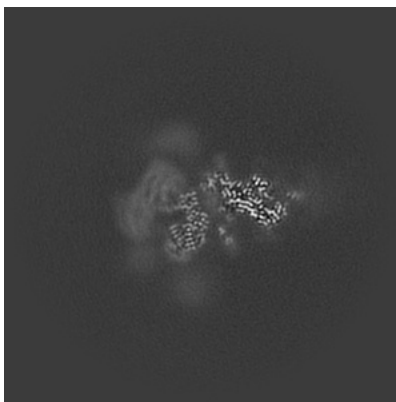

Y Index: 116

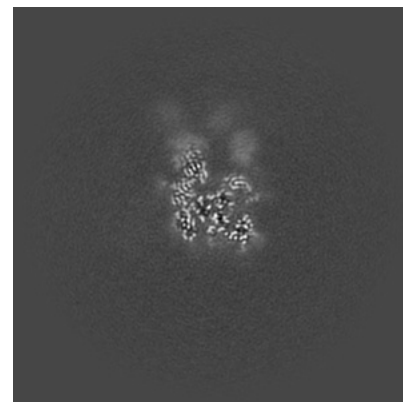

Z Index: 150

6.3.2 Raw map



X Index: 149

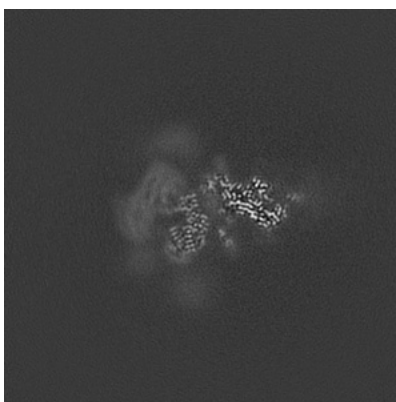

Y Index: 116

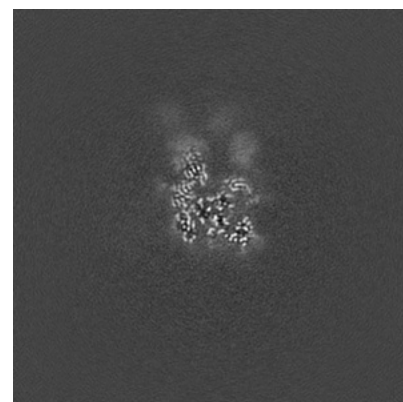

Z Index: 150

The images above show the largest variance slices of the map in three orthogonal directions.

6.4 Orthogonal standard-deviation projections (False-color) [i](#)

6.4.1 Primary map

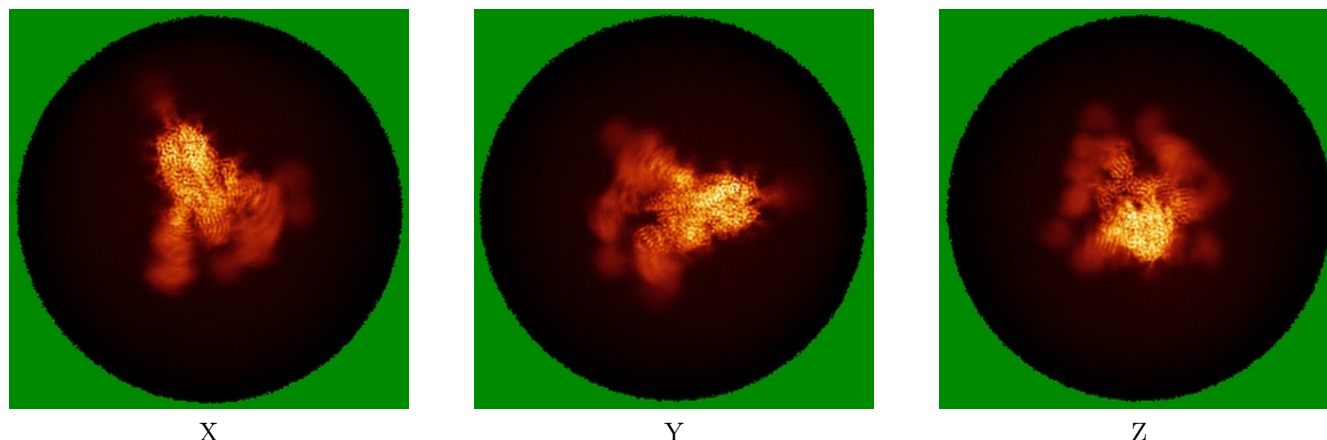

6.4.2 Raw map

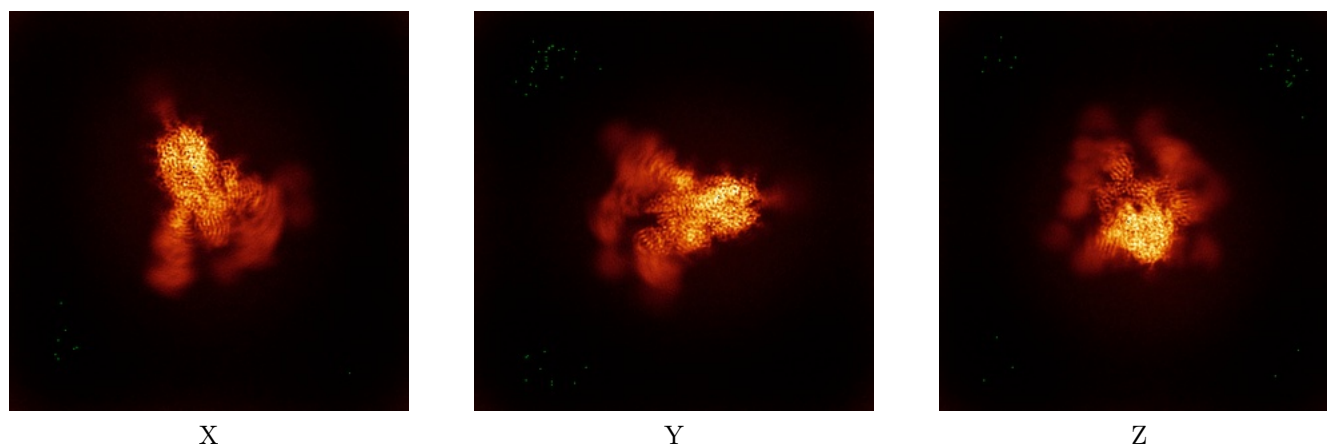

The images above show the map standard deviation projections with false color in three orthogonal directions. Minimum values are shown in green, max in blue, and dark to light orange shades represent small to large values respectively.

6.5 Orthogonal surface views [i](#)

6.5.1 Primary map

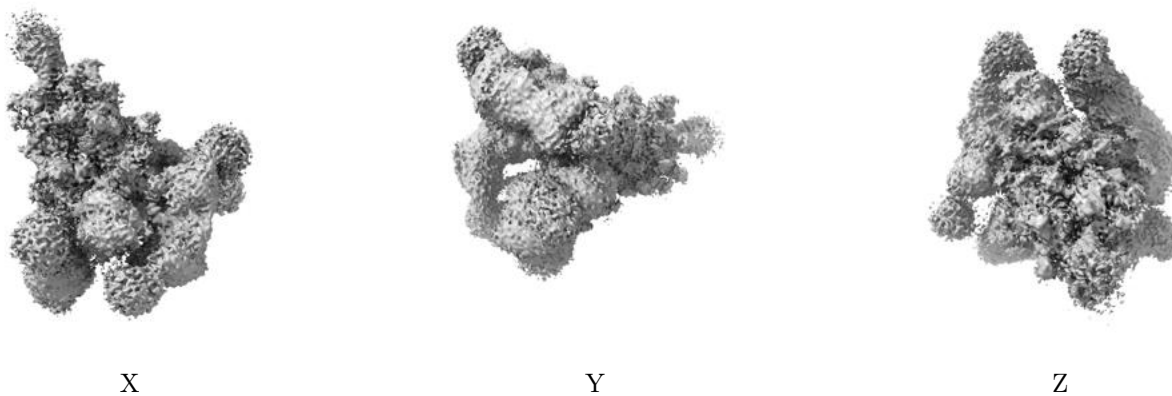

The images above show the 3D surface view of the map at the recommended contour level 0.11. These images, in conjunction with the slice images, may facilitate assessment of whether an appropriate contour level has been provided.

6.5.2 Raw map

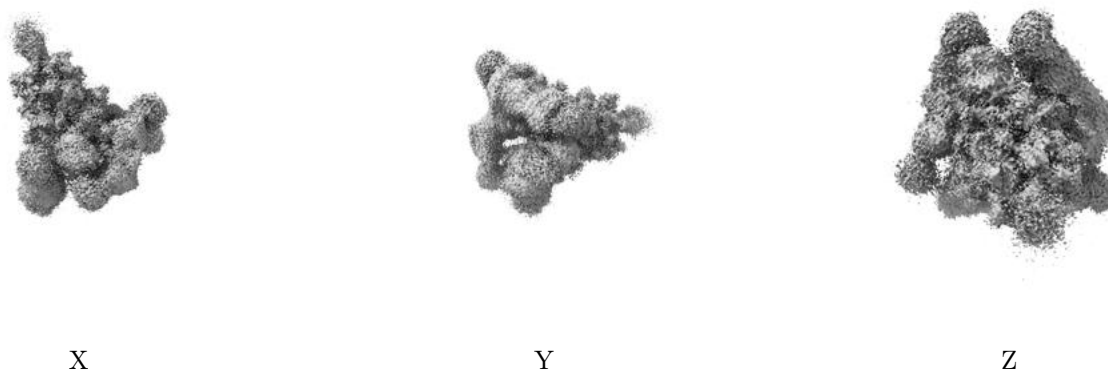

These images show the 3D surface of the raw map. The raw map's contour level was selected so that its surface encloses the same volume as the primary map does at its recommended contour level.

6.6 Mask visualisation [i](#)

This section was not generated. No masks/segmentation were deposited.

7 Map analysis [i](#)

This section contains the results of statistical analysis of the map.

7.1 Map-value distribution [i](#)

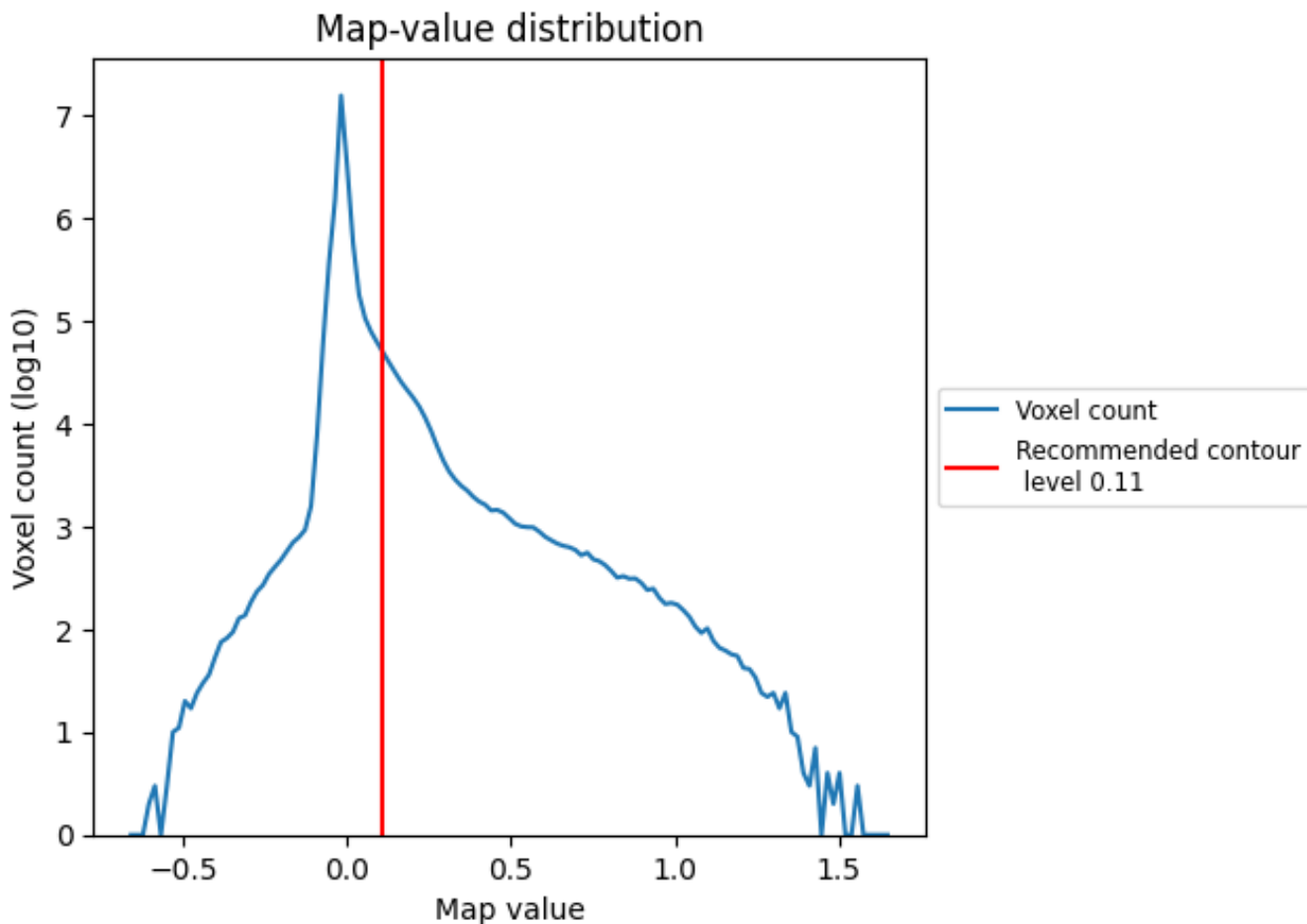

The map-value distribution is plotted in 128 intervals along the x-axis. The y-axis is logarithmic. A spike in this graph at zero usually indicates that the volume has been masked.

7.2 Volume estimate [i](#)

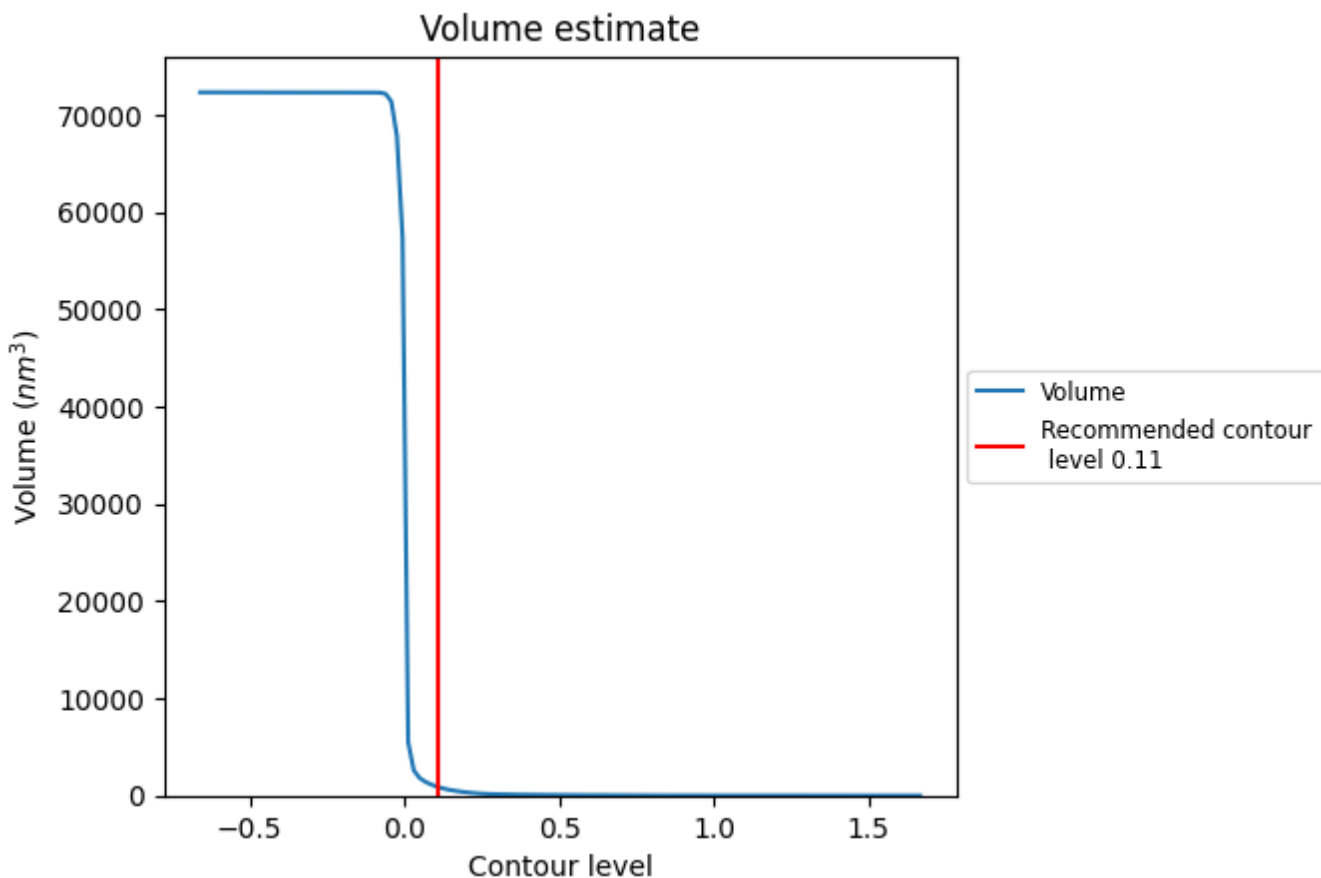

The volume at the recommended contour level is 882 nm³; this corresponds to an approximate mass of 797 kDa.

The volume estimate graph shows how the enclosed volume varies with the contour level. The recommended contour level is shown as a vertical line and the intersection between the line and the curve gives the volume of the enclosed surface at the given level.

7.3 Rotationally averaged power spectrum i

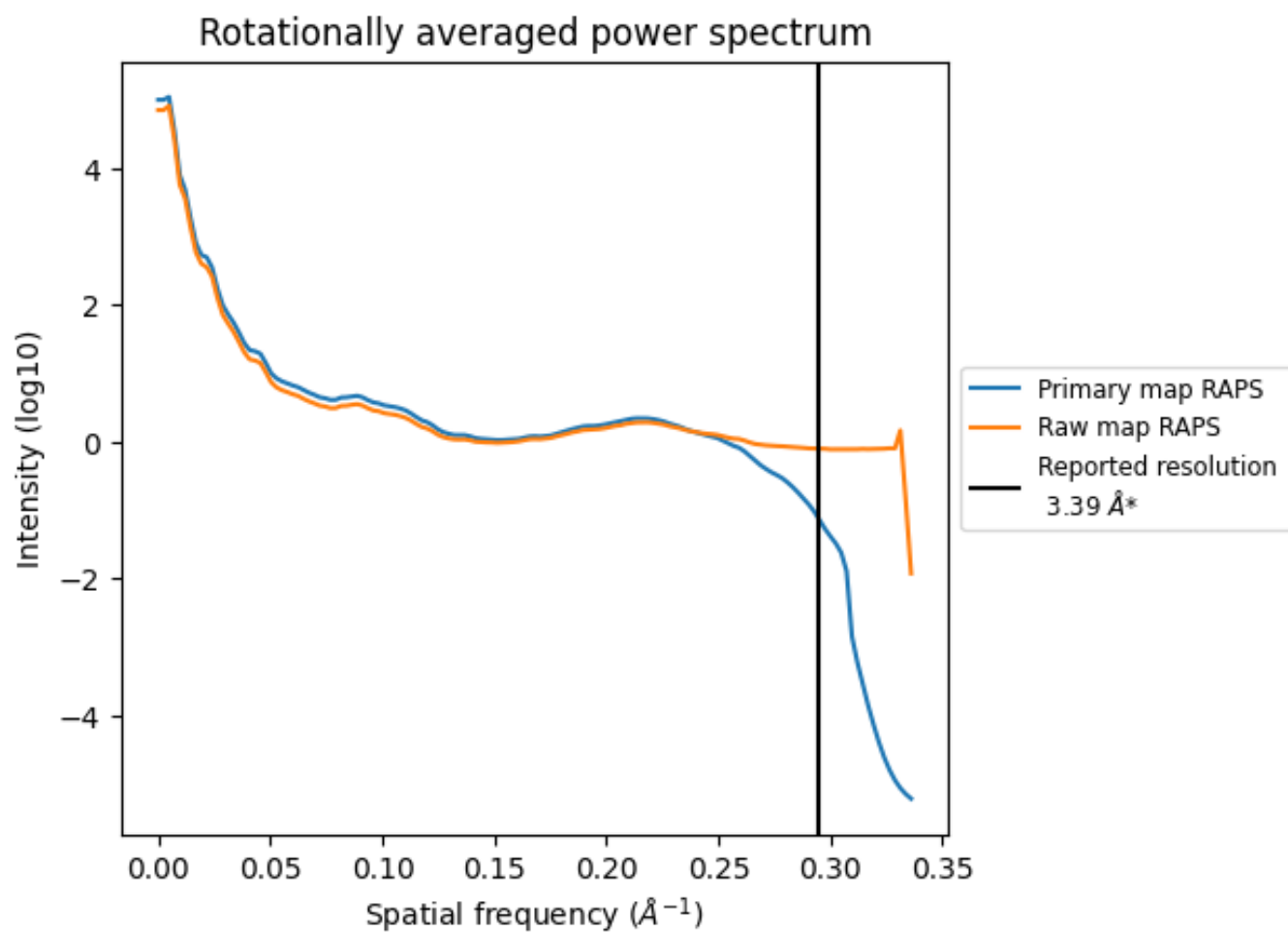

*Reported resolution corresponds to spatial frequency of 0.295 Å⁻¹

8 Fourier-Shell correlation [\(i\)](#)

Fourier-Shell Correlation (FSC) is the most commonly used method to estimate the resolution of single-particle and subtomogram-averaged maps. The shape of the curve depends on the imposed symmetry, mask and whether or not the two 3D reconstructions used were processed from a common reference. The reported resolution is shown as a black line. A curve is displayed for the half-bit criterion in addition to lines showing the 0.143 gold standard cut-off and 0.5 cut-off.

8.1 FSC [\(i\)](#)

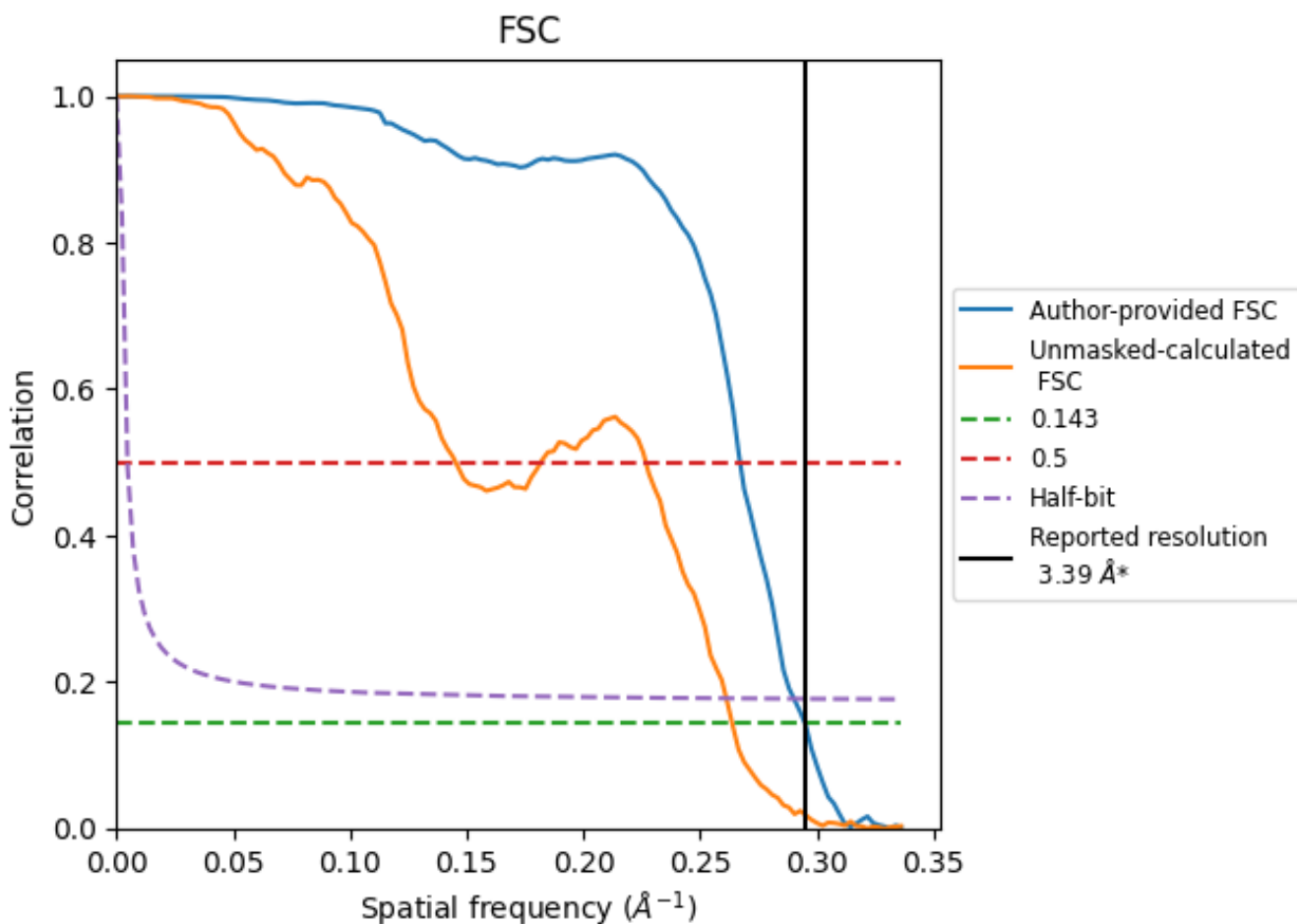

*Reported resolution corresponds to spatial frequency of 0.295 Å⁻¹

8.2 Resolution estimates [i](#)

Resolution estimate (Å)	Estimation criterion (FSC cut-off)		
	0.143	0.5	Half-bit
Reported by author	3.39	-	-
Author-provided FSC curve	3.39	3.75	3.45
Unmasked-calculated*	3.79	6.89	3.83

*Resolution estimate based on FSC curve calculated by comparison of deposited half-maps. The value from deposited half-maps intersecting FSC 0.143 CUT-OFF 3.79 differs from the reported value 3.39 by more than 10 %

9 Map-model fit [i](#)

This section contains information regarding the fit between EMDB map EMD-60108 and PDB model 8ZHM. Per-residue inclusion information can be found in section [3](#) on page [9](#).

9.1 Map-model overlay [i](#)

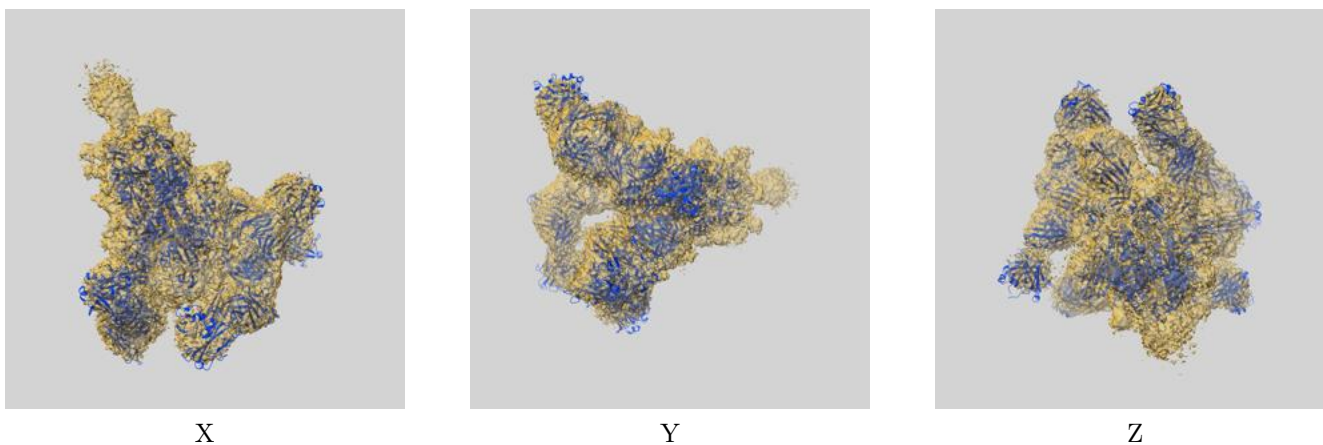

The images above show the 3D surface view of the map at the recommended contour level 0.11 at 50% transparency in yellow overlaid with a ribbon representation of the model coloured in blue. These images allow for the visual assessment of the quality of fit between the atomic model and the map.

9.2 Q-score mapped to coordinate model [i](#)

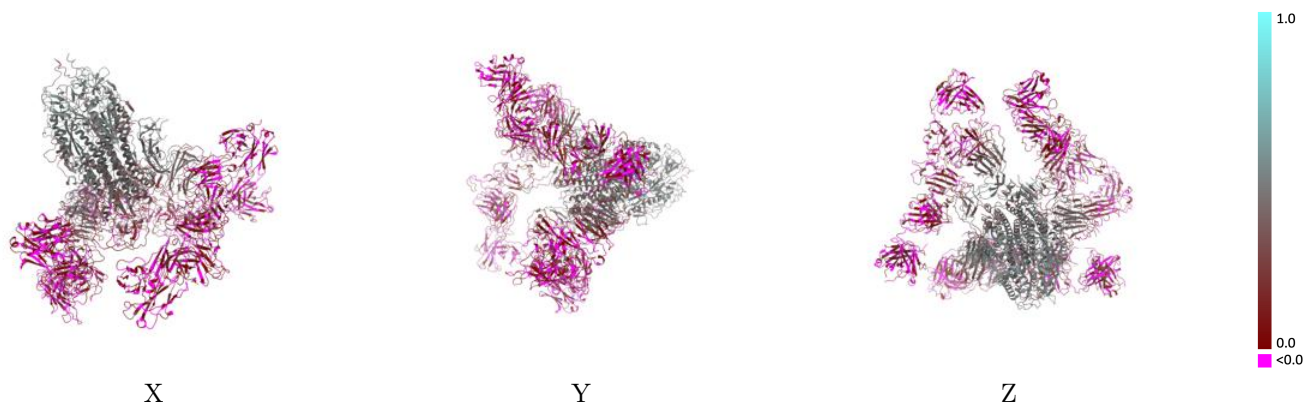

The images above show the model with each residue coloured according to its Q-score. This shows their resolvability in the map with higher Q-score values reflecting better resolvability. Please note: Q-score is calculating the resolvability of atoms, and thus high values are only expected at resolutions at which atoms can be resolved. Low Q-score values may therefore be expected for many entries.

9.3 Atom inclusion mapped to coordinate model [i](#)

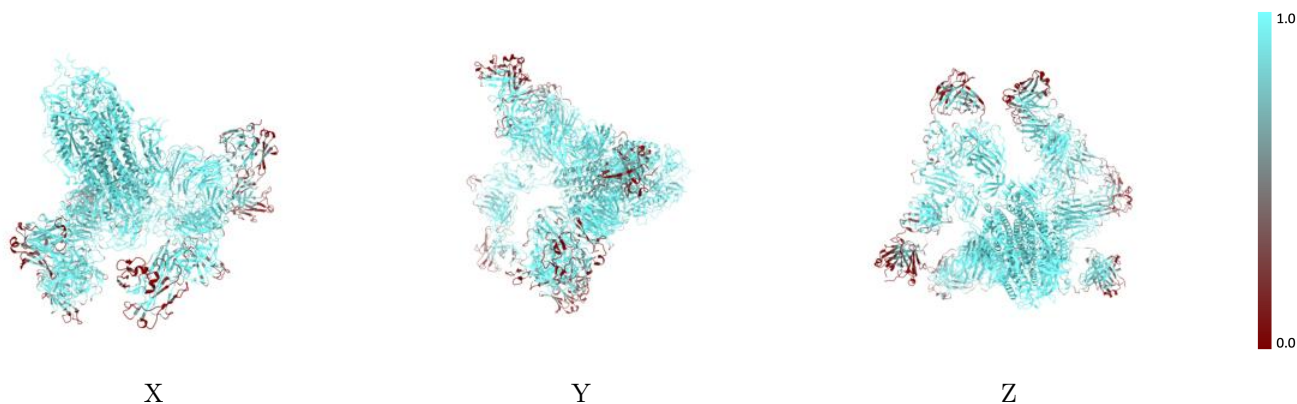

The images above show the model with each residue coloured according to its atom inclusion. This shows to what extent they are inside the map at the recommended contour level (0.11).



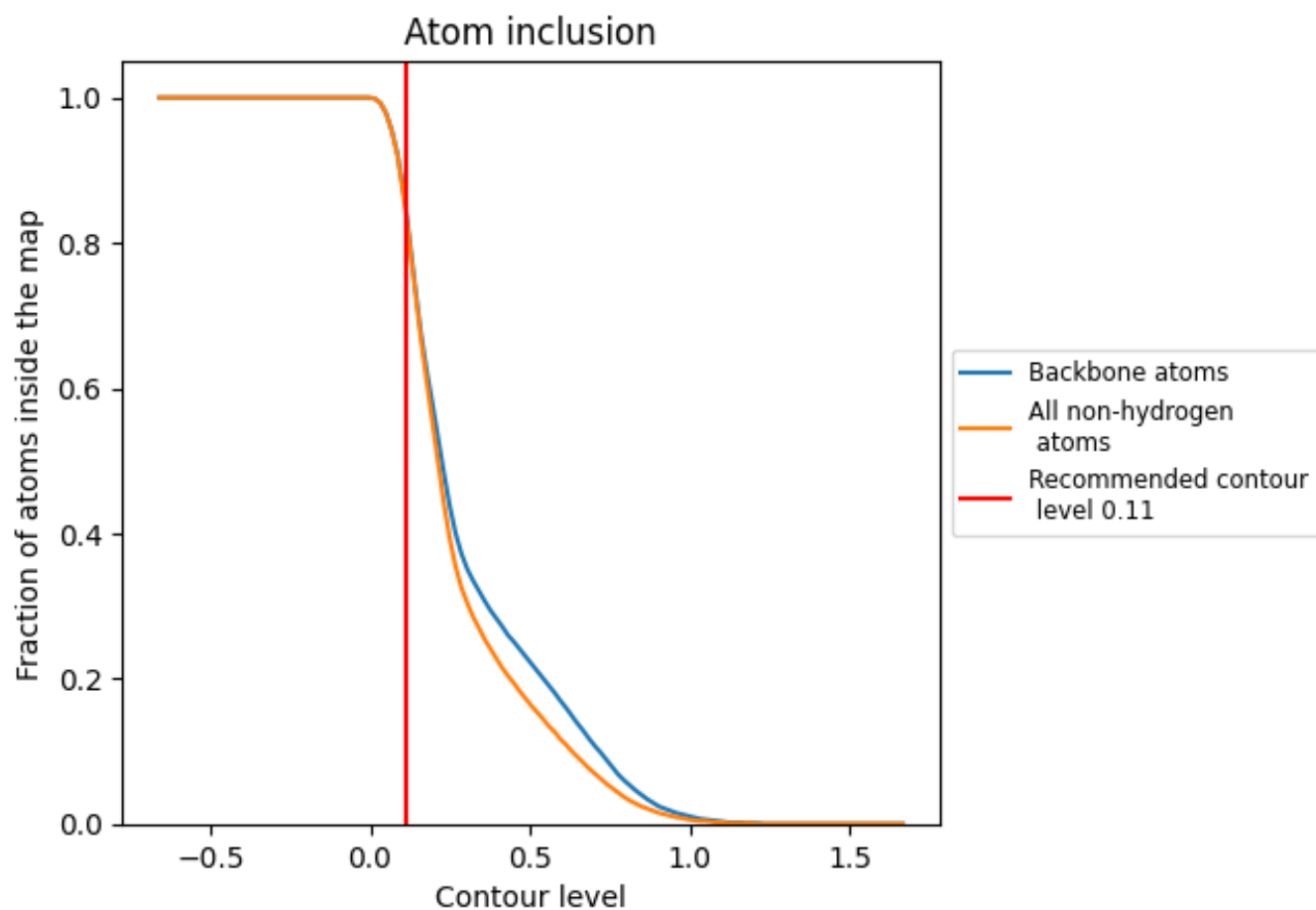





















































9.4 Atom inclusion [i](#)



At the recommended contour level, 85% of all backbone atoms, 85% of all non-hydrogen atoms, are inside the map.

9.5 Map-model fit summary

The table lists the average atom inclusion at the recommended contour level (0.11) and Q-score for the entire model and for each chain.

Chain	Atom inclusion	Q-score
All	 0.8480	 0.2130
A	 0.9680	 0.3400
B	 0.9630	 0.3310
C	 0.9630	 0.3390
D	 0.6550	 0.0490
E	 0.5560	 0.0260
F	 0.7480	 0.0420
G	 0.5940	 0.0320
H	 0.6170	 0.0540
I	 0.6900	 0.0400
J	 0.8310	 0.0620
K	 0.7140	 0.0520
L	 0.6720	 0.0410
M	 0.7540	 0.0700
N	 0.7090	 0.0590
O	 0.7900	 0.0380
P	 0.9640	 0.4160
Q	 0.9640	 0.2800
R	 1.0000	 0.4460
S	 0.9640	 0.3940
T	 0.9290	 0.4460
U	 0.9640	 0.2830
V	 1.0000	 0.3910
W	 1.0000	 0.3540
X	 1.0000	 0.4520
Y	 0.9640	 0.3060
Z	 1.0000	 0.4330
a	 1.0000	 0.3970

