wwPDB X-ray Structure Validation Summary Report (i)

Oct 12, 2026 – 06:05 PM EDT

PDB ID	:	9YO4 / pdb_00009yo4
Title	:	Crystal structure of integrin a4b1 headpiece in complex with MR128 (Mn)
Authors	:	Monroy, M.F.; Lin, F.Y.; Qiao, Q.
Deposited on	:	2025-10-13
Resolution	:	2.22 Å(reported)

This is a wwPDB X-ray Structure Validation Summary Report for a publicly released PDB entry.

We welcome your comments at *validation@mail.wwpdb.org*
A user guide is available at
https://www.wwpdb.org/validation/2017/XrayValidationReportHelp
with specific help available everywhere you see the (i) symbol.

The types of validation reports are described at
http://www.wwpdb.org/validation/2017/FAQs#types.

The following versions of software and data (see references (i)) were used in the production of this report:

MolProbity	:	4-5-2 with Phenix2.2
Mogul	:	2022.3.0, CSD as543be (2022)
Xtriage (Phenix)	:	2.2
EDS	:	3.0
Buster-report	:	wwPDB partial adaption of 1.1.7 (2018)
Percentile statistics	:	20250101.v01 (using entries in the PDB archive January 1st 2025)
CCP4	:	9.0.015 (Gargrove)
Density-Fitness	:	1.0.12
Ideal geometry (proteins)	:	Engh & Huber (2001)
Ideal geometry (DNA, RNA)	:	Parkinson et al. (1996)
Validation Pipeline (wwPDB-VP)	:	2.51

1 Overall quality at a glance (i)

The following experimental techniques were used to determine the structure:
X-RAY DIFFRACTION

The reported resolution of this entry is 2.22 Å.

Percentile scores (ranging between 0-100) for global validation metrics of the entry are shown in the following graphic. The table shows the number of entries on which the scores are based.

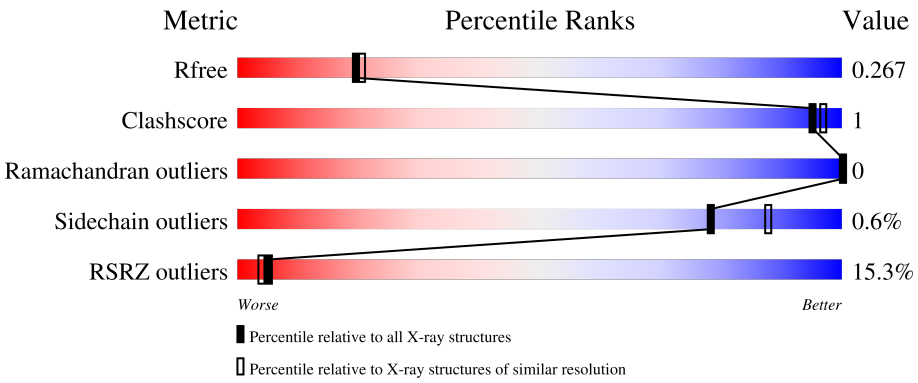

Metric	Whole archive (#Entries)	Similar resolution (#Entries, resolution range(Å))
R_{free}	180053	7682 (2.24-2.20)
Clashscore	190562	8402 (2.24-2.20)
Ramachandran outliers	187476	8303 (2.24-2.20)
Sidechain outliers	187428	8304 (2.24-2.20)
RSRZ outliers	180081	7683 (2.24-2.20)

The table below summarises the geometric issues observed across the polymeric chains and their fit to the electron density. The red, orange, yellow and green segments of the lower bar indicate the fraction of residues that contain outliers for >=3, 2, 1 and 0 types of geometric quality criteria respectively. A grey segment represents the fraction of residues that are not modelled. The numeric value for each fraction is indicated below the corresponding segment, with a dot representing fractions <=5% The upper red bar (where present) indicates the fraction of residues that have poor fit to the electron density. The numeric value is given above the bar.

Mol	Chain	Length	Quality of chain
1	A	597	6%, 95%, • •
2	B	490	25%, 88%, •, 8%
3	C	3	67%, 33%
4	E	4	25%, 50%, 25%

2 Entry composition (i)

There are 8 unique types of molecules in this entry. The entry contains 16201 atoms, of which 7889 are hydrogens and 0 are deuteriums.

In the tables below, the ZeroOcc column contains the number of atoms modelled with zero occupancy, the AltConf column contains the number of residues with at least one atom in alternate conformation and the Trace column contains the number of residues modelled with at most 2 atoms.

- Molecule 1 is a protein called Integrin a4.

Mol	Chain	Residues	Atoms						ZeroOcc	AltConf	Trace
			Total	C	H	N	O	S			
1	A	588	8964	2858	4433	785	866	22	0	0	0

- Molecule 2 is a protein called Integrin beta-1.

Mol	Chain	Residues	Atoms						ZeroOcc	AltConf	Trace
			Total	C	H	N	O	S			
2	B	449	6783	2155	3323	581	694	30	0	0	0

There are 11 discrepancies between the modelled and reference sequences:

Chain	Residue	Modelled	Actual	Comment	Reference
B	92	HIS	THR	conflict	UNP P05556
B	195	THR	SER	conflict	UNP P05556
B	482	GLY	-	expression tag	UNP P05556
B	483	GLY	-	expression tag	UNP P05556
B	484	SER	-	expression tag	UNP P05556
B	485	GLU	-	expression tag	UNP P05556
B	486	ASN	-	expression tag	UNP P05556
B	487	LEU	-	expression tag	UNP P05556
B	488	TYR	-	expression tag	UNP P05556
B	489	PHE	-	expression tag	UNP P05556
B	490	GLN	-	expression tag	UNP P05556

- Molecule 3 is an oligosaccharide called beta-D-mannopyranose-(1-4)-2-acetamido-2-deoxy-beta-D-glucopyranose-(1-4)-2-acetamido-2-deoxy-beta-D-glucopyranose.

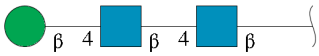

Mol	Chain	Residues	Atoms					ZeroOcc	AltConf	Trace
			Total	C	H	N	O			
3	C	3	63	22	24	2	15	0	0	0

- Molecule 4 is an oligosaccharide called alpha-D-mannopyranose-(1-6)-beta-D-mannopyranose-(1-4)-2-acetamido-2-deoxy-beta-D-glucopyranose-(1-4)-2-acetamido-2-deoxy-beta-D-glucopyranose.

Mol	Chain	Residues	Atoms					ZeroOcc	AltConf	Trace
			Total	C	H	N	O			
4	E	4	81	28	31	2	20	0	0	0

- Molecule 5 is MANGANESE (II) ION (CCD ID: MN) (formula: Mn).

Mol	Chain	Residues	Atoms		ZeroOcc	AltConf
			Total	Mn		
5	A	3	3	3	0	0
5	B	3	3	3	0	0

- Molecule 6 is 2-acetamido-2-deoxy-beta-D-glucopyranose (CCD ID: NAG) (formula: $C_8H_{15}NO_6$).

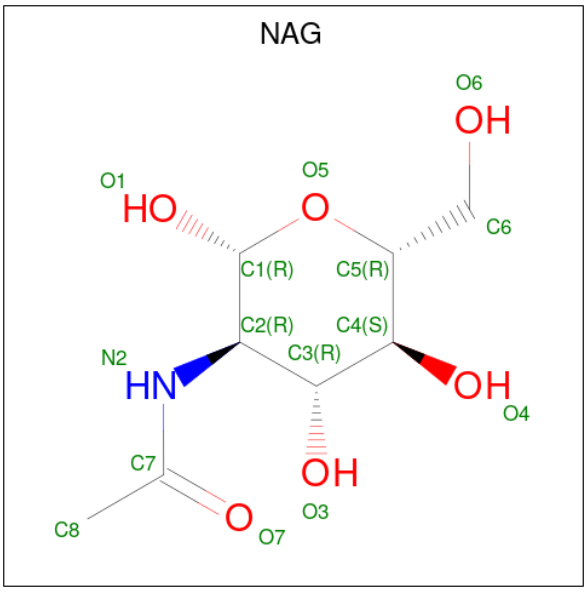

Mol	Chain	Residues	Atoms	ZeroOcc	AltConf
6	A	1	Total C H N O 24 8 10 1 5	0	0
6	A	1	Total C H N O 24 8 10 1 5	0	0
6	A	1	Total C H N O 24 8 10 1 5	0	0
6	B	1	Total C N O 14 8 1 5	0	0
6	B	1	Total C H N O 24 8 10 1 5	0	0

- Molecule 7 is (2S)-(2,6-difluorobenzamido)(4-hydroxy-1-{[(2S)-1-({4-[(2-methylphenyl) carbamamido]phenyl}acetyl)pyrrolidin-2-yl]methyl}piperidin-4-yl)acetic acid (CCD ID: A1CYR) (formula: $C_{35}H_{39}F_2N_5O_6$).

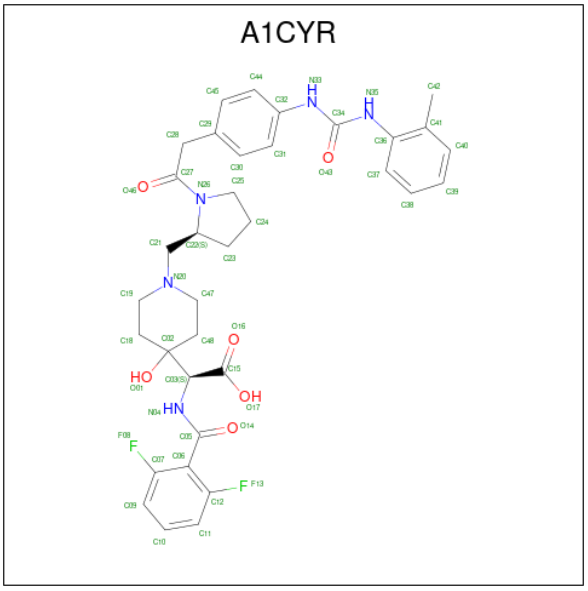

Mol	Chain	Residues	Atoms	ZeroOcc	AltConf
7	B	1	Total C F H N O 86 35 2 38 5 6	0	0

- Molecule 8 is water.

Mol	Chain	Residues	Atoms	ZeroOcc	AltConf
8	A	76	Total O 76 76	0	0
8	B	32	Total O 32 32	0	0

3 Residue-property plots (i)

These plots are drawn for all protein, RNA, DNA and oligosaccharide chains in the entry. The first graphic for a chain summarises the proportions of the various outlier classes displayed in the second graphic. The second graphic shows the sequence view annotated by issues in geometry and electron density. Residues are color-coded according to the number of geometric quality criteria for which they contain at least one outlier: green = 0, yellow = 1, orange = 2 and red = 3 or more. A red dot above a residue indicates a poor fit to the electron density (RSRZ > 2). Stretches of 2 or more consecutive residues without any outlier are shown as a green connector. Residues present in the sample, but not in the model, are shown in grey.

• Molecule 1: Integrin a4

Chain A:

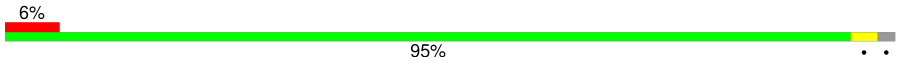

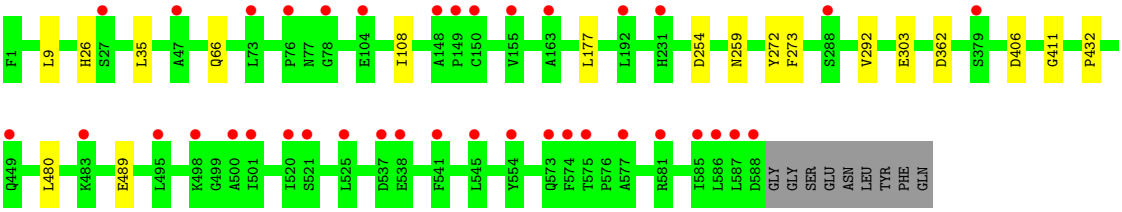

• Molecule 2: Integrin beta-1

Chain B:

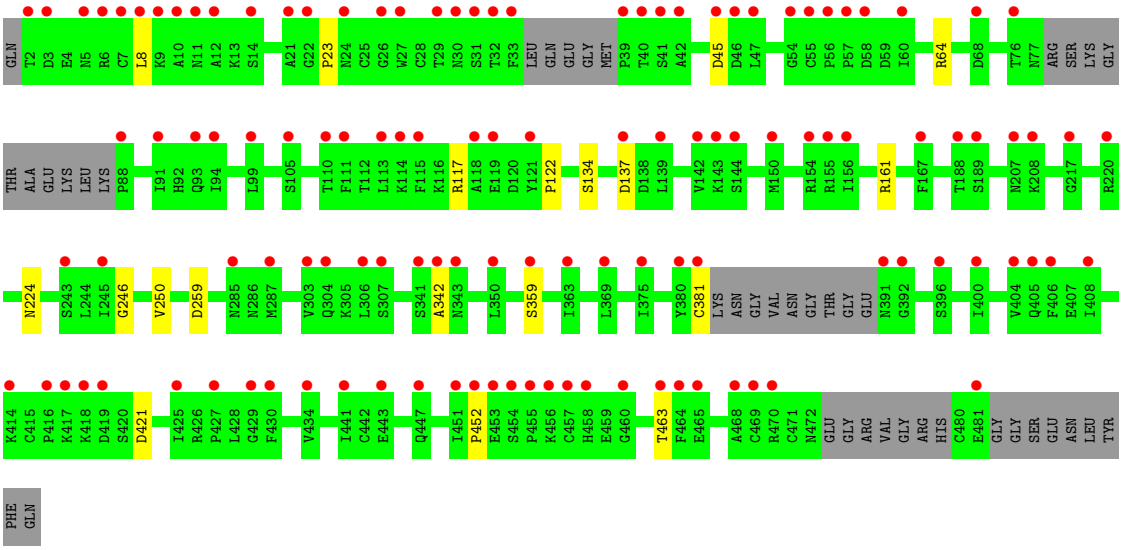

• Molecule 3: beta-D-mannopyranose-(1-4)-2-acetamido-2-deoxy-beta-D-glucopyranose-(1-4)-2-acetamido-2-deoxy-beta-D-glucopyranose

Chain C:

• Molecule 4: alpha-D-mannopyranose-(1-6)-beta-D-mannopyranose-(1-4)-2-acetamido-2-deoxy-beta-D-glucopyranose-(1-4)-2-acetamido-2-deoxy-beta-D-glucopyranose

Chain E:

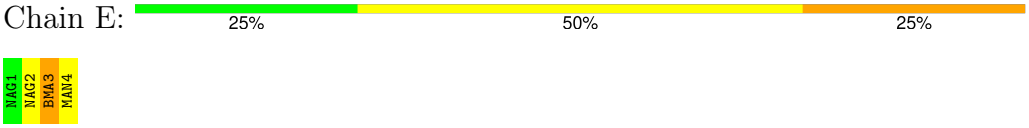

4 Data and refinement statistics (i)

Property	Value	Source
Space group	P 21 21 21	Depositor
Cell constants a, b, c, α, β, γ	83.54Å 109.91Å 125.58Å 90.00° 90.00° 90.00°	Depositor
Resolution (Å)	69.56 – 2.22 69.56 – 2.22	Depositor EDS
% Data completeness (in resolution range)	99.8 (69.56-2.22) 99.9 (69.56-2.22)	Depositor EDS
R_{merge}	0.16	Depositor
R_{sym}	(Not available)	Depositor
$< I/\sigma(I) >$ [1]	1.10 (at 2.22Å)	Xtriage
Refinement program	PHENIX (1.19.2_4158)	Depositor
R, R_{free}	0.240 , 0.263 0.245 , 0.267	Depositor DCC
R_{free} test set	2826 reflections (4.88%)	wwPDB-VP
Wilson B-factor (Å^2)	48.4	Xtriage
Anisotropy	0.419	Xtriage
Bulk solvent k_{sol}(e/Å^3), B_{sol}(Å^2)	0.43 , 59.7	EDS
L-test for twinning[2]	$< \|L\| > = 0.50$, $< L^2 > = 0.34$	Xtriage
Estimated twinning fraction	No twinning to report.	Xtriage
F_o,F_c correlation	0.93	EDS
Total number of atoms	16201	wwPDB-VP
Average B, all atoms (Å^2)	73.0	wwPDB-VP

Xtriage's analysis on translational NCS is as follows: *The largest off-origin peak in the Patterson function is 3.27% of the height of the origin peak. No significant pseudotranslation is detected.*

[1]Intensities estimated from amplitudes.

[2]Theoretical values of $< |L| >$, $< L^2 >$ for acentric reflections are 0.5, 0.333 respectively for untwinned datasets, and 0.375, 0.2 for perfectly twinned datasets.

5 Model quality (i)

5.1 Standard geometry (i)

Bond lengths and bond angles in the following residue types are not validated in this section: MN, BMA, MAN, A1CYR, NAG

The Z score for a bond length (or angle) is the number of standard deviations the observed value is removed from the expected value. A bond length (or angle) with $|Z| > 5$ is considered an outlier worth inspection. RMSZ is the root-mean-square of all Z scores of the bond lengths (or angles).

Mol	Chain	Bond lengths		Bond angles	
		RMSZ	$\#\|Z\|>5$	RMSZ	$\#\|Z\|>5$
1	A	0.51	0/4624	0.42	0/6259
2	B	0.41	0/3520	0.35	0/4756
All	All	0.47	0/8144	0.39	0/11015

There are no bond length outliers.

There are no bond angle outliers.

There are no chirality outliers.

There are no planarity outliers.

5.2 Too-close contacts (i)

In the following table, the Non-H and H(model) columns list the number of non-hydrogen atoms and hydrogen atoms in the chain respectively. The H(added) column lists the number of hydrogen atoms added and optimized by MolProbity. The Clashes column lists the number of clashes within the asymmetric unit, whereas Symm-Clashes lists symmetry-related clashes.

Mol	Chain	Non-H	H(model)	H(added)	Clashes	Symm-Clashes
1	A	4531	4433	4434	9	1
2	B	3460	3323	3321	9	0
3	C	39	24	34	1	0
4	E	50	31	43	1	0
5	A	3	0	0	0	0
5	B	3	0	0	0	0
6	A	42	30	39	0	1
6	B	28	10	26	0	0
7	B	48	38	0	0	0
8	A	76	0	0	1	0
8	B	32	0	0	1	0
All	All	8312	7889	7897	19	1

The all-atom clashscore is defined as the number of clashes found per 1000 atoms (including hydrogen atoms). The all-atom clashscore for this structure is 1.

The worst 5 of 19 close contacts within the same asymmetric unit are listed below, sorted by their clash magnitude.

Atom-1	Atom-2	Interatomic distance (Å)	Clash overlap (Å)
1:A:303:GLU:OE1	8:A:701:HOH:O	2.04	0.75
1:A:254:ASP:OD2	1:A:259:ASN:ND2	2.26	0.69
2:B:134:SER:OG	8:B:2101:HOH:O	2.13	0.65
1:A:177:LEU:HD11	3:C:1:NAG:H82	1.79	0.63
2:B:8:LEU:HD21	2:B:45:ASP:OD1	2.01	0.60

All (1) symmetry-related close contacts are listed below. The label for Atom-2 includes the symmetry operator and encoded unit-cell translations to be applied.

Atom-1	Atom-2	Interatomic distance (Å)	Clash overlap (Å)
1:A:362:ASP:OD1	6:A:605:NAG:O4[4_455]	2.04	0.16

5.3 Torsion angles (i)

5.3.1 Protein backbone (i)

In the following table, the Percentiles column shows the percent Ramachandran outliers of the chain as a percentile score with respect to all X-ray entries followed by that with respect to entries of similar resolution.

The Analysed column shows the number of residues for which the backbone conformation was analysed, and the total number of residues.

Mol	Chain	Analysed	Favoured	Allowed	Outliers	Percentiles	
1	A	586/597 (98%)	568 (97%)	18 (3%)	0	100	100
2	B	439/490 (90%)	418 (95%)	21 (5%)	0	100	100
All	All	1025/1087 (94%)	986 (96%)	39 (4%)	0	100	100

There are no Ramachandran outliers to report.

5.3.2 Protein sidechains (i)

In the following table, the Percentiles column shows the percent sidechain outliers of the chain as a percentile score with respect to all X-ray entries followed by that with respect to entries of similar resolution.

The Analysed column shows the number of residues for which the sidechain conformation was analysed, and the total number of residues.

Mol	Chain	Analysed	Rotameric	Outliers	Percentiles
1	A	487/496 (98%)	485 (100%)	2 (0%)	84 91
2	B	394/431 (91%)	391 (99%)	3 (1%)	73 84
All	All	881/927 (95%)	876 (99%)	5 (1%)	78 88

All (5) residues with a non-rotameric sidechain are listed below:

Mol	Chain	Res	Type
1	A	272	TYR
1	A	489	GLU
2	B	224	ASN
2	B	381	CYS
2	B	421	ASP

Sometimes sidechains can be flipped to improve hydrogen bonding and reduce clashes. 5 of 7 such sidechains are listed below:

Mol	Chain	Res	Type
1	A	437	ASN
1	A	578	ASN
2	B	312	GLN
2	B	141	ASN
1	A	161	ASN

5.3.3 RNA (i)

There are no RNA molecules in this entry.

5.4 Non-standard residues in protein, DNA, RNA chains (i)

There are no non-standard protein/DNA/RNA residues in this entry.

5.5 Carbohydrates (i)

7 monosaccharides are modelled in this entry.

In the following table, the Counts columns list the number of bonds (or angles) for which Mogul statistics could be retrieved, the number of bonds (or angles) that are observed in the model and the number of bonds (or angles) that are defined in the Chemical Component Dictionary. The

Link column lists molecule types, if any, to which the group is linked. The Z score for a bond length (or angle) is the number of standard deviations the observed value is removed from the expected value. A bond length (or angle) with $|Z| > 2$ is considered an outlier worth inspection. RMSZ is the root-mean-square of all Z scores of the bond lengths (or angles).

Mol	Type	Chain	Res	Link	Bond lengths			Bond angles		
					Counts	RMSZ	$\#\|Z\| > 2$	Counts	RMSZ	$\#\|Z\| > 2$
3	NAG	C	1	3,1	14,14,15	0.58	0	17,19,21	0.50	0
3	NAG	C	2	3	14,14,15	0.38	0	17,19,21	0.44	0
3	BMA	C	3	3	11,11,12	0.47	0	15,15,17	0.68	0
4	NAG	E	1	4,1	14,14,15	0.31	0	17,19,21	0.61	0
4	NAG	E	2	4	14,14,15	0.43	0	17,19,21	0.46	0
4	BMA	E	3	4	11,11,12	0.76	0	15,15,17	1.49	2 (13%)
4	MAN	E	4	4	11,11,12	0.63	0	15,15,17	1.35	2 (13%)

In the following table, the Chirals column lists the number of chiral outliers, the number of chiral centers analysed, the number of these observed in the model and the number defined in the Chemical Component Dictionary. Similar counts are reported in the Torsion and Rings columns. '-' means no outliers of that kind were identified.

Mol	Type	Chain	Res	Link	Chirals	Torsions	Rings
3	NAG	C	1	3,1	-	0/6/23/26	0/1/1/1
3	NAG	C	2	3	-	2/6/23/26	0/1/1/1
3	BMA	C	3	3	-	2/2/19/22	0/1/1/1
4	NAG	E	1	4,1	-	0/6/23/26	0/1/1/1
4	NAG	E	2	4	-	2/6/23/26	0/1/1/1
4	BMA	E	3	4	-	2/2/19/22	0/1/1/1
4	MAN	E	4	4	-	0/2/19/22	1/1/1/1

There are no bond length outliers.

All (4) bond angle outliers are listed below:

Mol	Chain	Res	Type	Atoms	Z	Observed(^{o})	Ideal(^{o})
4	E	3	BMA	C1-O5-C5	4.59	118.34	112.19
4	E	4	MAN	C1-O5-C5	4.23	117.86	112.19
4	E	4	MAN	O2-C2-C3	-2.34	105.31	110.15
4	E	3	BMA	C3-C4-C5	2.15	114.14	110.23

There are no chirality outliers.

5 of 8 torsion outliers are listed below:

Mol	Chain	Res	Type	Atoms
3	C	2	NAG	O5-C5-C6-O6
4	E	3	BMA	O5-C5-C6-O6
3	C	3	BMA	O5-C5-C6-O6
3	C	2	NAG	C4-C5-C6-O6
3	C	3	BMA	C4-C5-C6-O6

All (1) ring outliers are listed below:

Mol	Chain	Res	Type	Atoms
4	E	4	MAN	C1-C2-C3-C4-C5-O5

3 monomers are involved in 2 short contacts:

Mol	Chain	Res	Type	Clashes	Symm-Clashes
4	E	3	BMA	1	0
3	C	1	NAG	1	0
4	E	2	NAG	1	0

The following is a two-dimensional graphical depiction of Mogul quality analysis of bond lengths, bond angles, torsion angles, and ring geometry for oligosaccharide.

Oligosaccharide Chain C

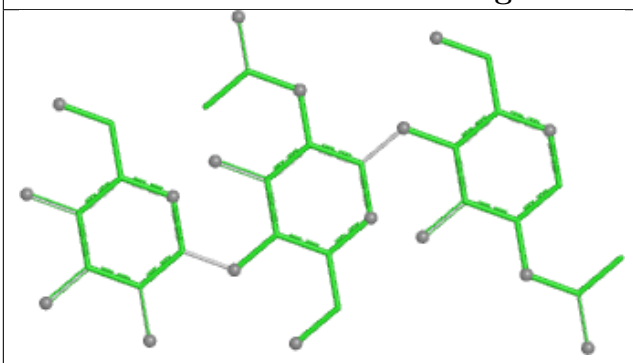

Bond lengths

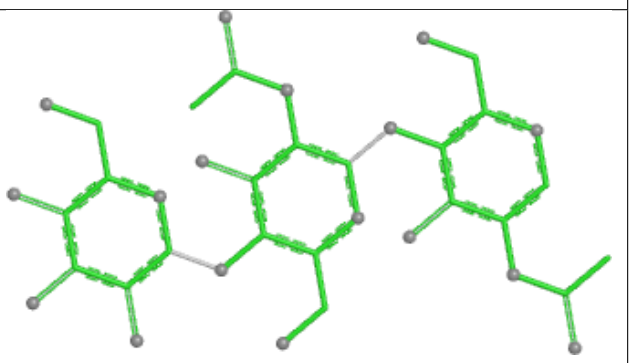

Bond angles

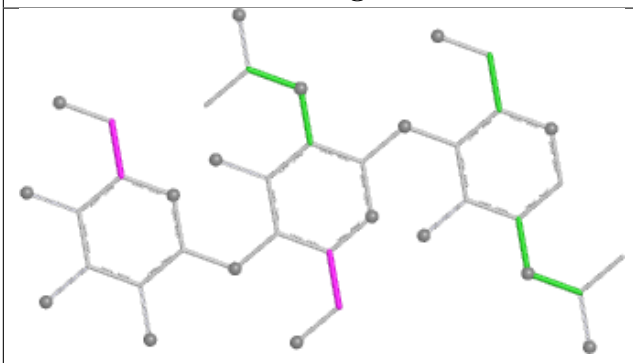

Torsions

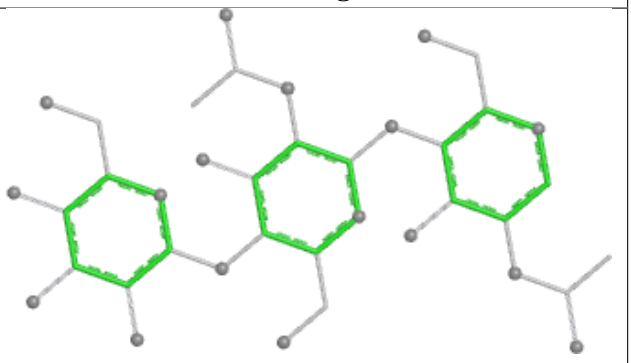

Rings

Oligosaccharide Chain E

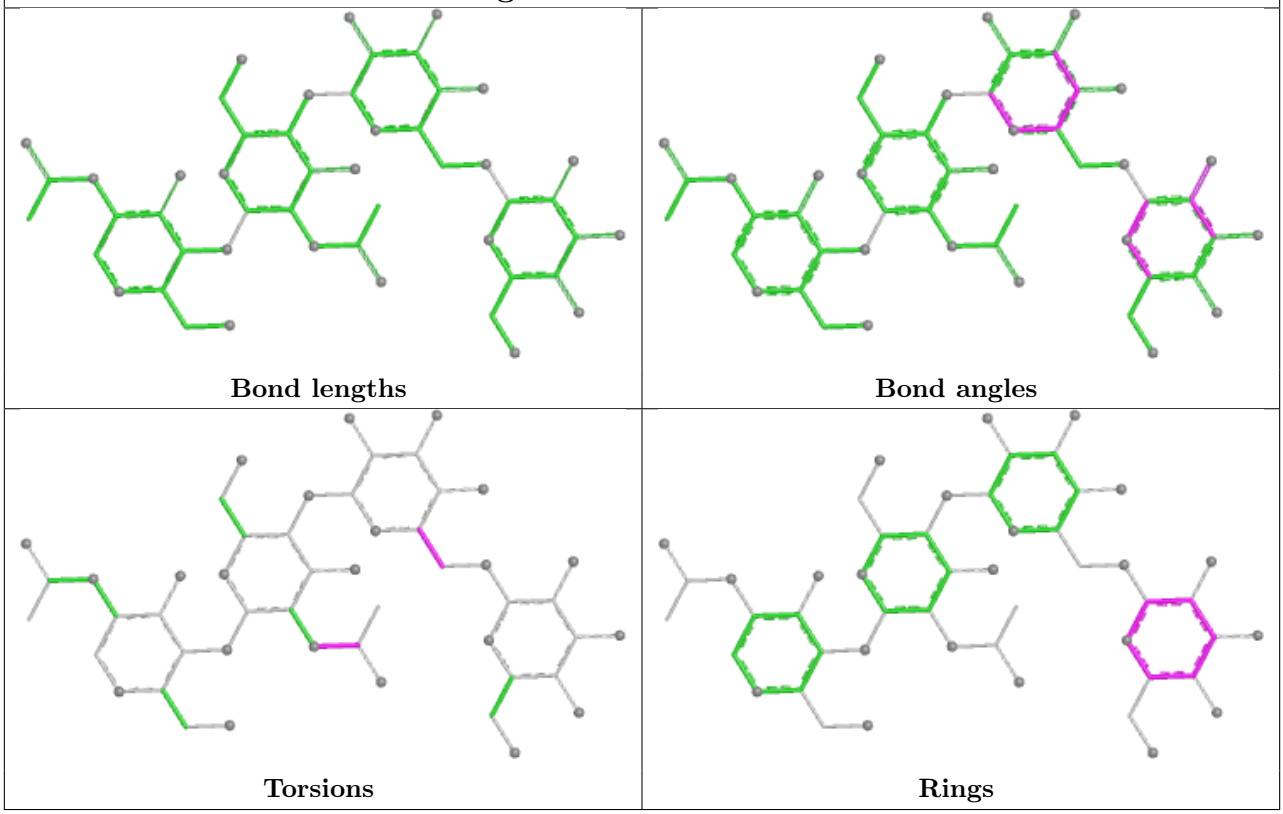

5.6 Ligand geometry (i)

Of 12 ligands modelled in this entry, 6 are monoatomic - leaving 6 for Mogul analysis.

In the following table, the Counts columns list the number of bonds (or angles) for which Mogul statistics could be retrieved, the number of bonds (or angles) that are observed in the model and the number of bonds (or angles) that are defined in the Chemical Component Dictionary. The Link column lists molecule types, if any, to which the group is linked. The Z score for a bond length (or angle) is the number of standard deviations the observed value is removed from the expected value. A bond length (or angle) with $|Z| > 2$ is considered an outlier worth inspection. RMSZ is the root-mean-square of all Z scores of the bond lengths (or angles).

Mol	Type	Chain	Res	Link	Bond lengths			Bond angles		
					Counts	RMSZ	$\#\|Z\| > 2$	Counts	RMSZ	$\#\|Z\| > 2$
6	NAG	A	604	1	14,14,15	0.23	0	17,19,21	0.55	0
6	NAG	A	605	1	14,14,15	0.59	0	17,19,21	0.60	0
7	A1CYR	B	2006	5	50,52,52	2.30	12 (24%)	66,74,74	1.23	9 (13%)
6	NAG	B	2005	-	14,14,15	0.62	1 (7%)	17,19,21	0.54	0
6	NAG	A	606	1	14,14,15	0.53	0	17,19,21	0.47	0
6	NAG	B	2004	2	14,14,15	0.54	0	17,19,21	0.48	0

In the following table, the Chirals column lists the number of chiral outliers, the number of chiral centers analysed, the number of these observed in the model and the number defined in the

Chemical Component Dictionary. Similar counts are reported in the Torsion and Rings columns. '-' means no outliers of that kind were identified.

Mol	Type	Chain	Res	Link	Chirals	Torsions	Rings
6	NAG	A	604	1	-	3/6/23/26	0/1/1/1
6	NAG	A	605	1	-	2/6/23/26	0/1/1/1
7	A1CYR	B	2006	5	-	2/36/60/60	0/5/5/5
6	NAG	B	2005	-	-	4/6/23/26	0/1/1/1
6	NAG	A	606	1	-	2/6/23/26	0/1/1/1
6	NAG	B	2004	2	-	2/6/23/26	0/1/1/1

The worst 5 of 13 bond length outliers are listed below:

Mol	Chain	Res	Type	Atoms	Z	Observed(Å)	Ideal(Å)
7	B	2006	A1CYR	C22-N26	-8.27	1.34	1.47
7	B	2006	A1CYR	C25-N26	7.15	1.61	1.47
7	B	2006	A1CYR	C05-N04	5.42	1.46	1.34
7	B	2006	A1CYR	C34-N33	4.22	1.46	1.37
7	B	2006	A1CYR	C27-N26	4.13	1.47	1.35

The worst 5 of 9 bond angle outliers are listed below:

Mol	Chain	Res	Type	Atoms	Z	Observed(^{o})	Ideal(^{o})
7	B	2006	A1CYR	C12-C06-C07	2.89	119.90	114.93
7	B	2006	A1CYR	C40-C41-C36	2.82	120.14	117.50
7	B	2006	A1CYR	C22-C21-N20	-2.82	109.77	113.40
7	B	2006	A1CYR	C48-C02-C18	2.67	111.81	109.70
7	B	2006	A1CYR	C24-C25-N26	2.50	107.53	103.24

There are no chirality outliers.

5 of 15 torsion outliers are listed below:

Mol	Chain	Res	Type	Atoms
6	B	2004	NAG	C4-C5-C6-O6
6	B	2004	NAG	O5-C5-C6-O6
6	A	604	NAG	O5-C5-C6-O6
6	B	2005	NAG	C8-C7-N2-C2
6	B	2005	NAG	O7-C7-N2-C2

There are no ring outliers.

1 monomer is involved in 1 short contact:

Mol	Chain	Res	Type	Clashes	Symm-Clashes
6	A	605	NAG	0	1

The following is a two-dimensional graphical depiction of Mogul quality analysis of bond lengths, bond angles, torsion angles, and ring geometry for all instances of the Ligand of Interest. In addition, ligands with molecular weight > 250 and outliers as shown on the validation Tables will also be included. For torsion angles, if less then 5% of the Mogul distribution of torsion angles is within 10 degrees of the torsion angle in question, then that torsion angle is considered an outlier. Any bond that is central to one or more torsion angles identified as an outlier by Mogul will be highlighted in the graph. For rings, the root-mean-square deviation (RMSD) between the ring in question and similar rings identified by Mogul is calculated over all ring torsion angles. If the average RMSD is greater than 60 degrees and the minimal RMSD between the ring in question and any Mogul-identified rings is also greater than 60 degrees, then that ring is considered an outlier. The outliers are highlighted in purple. The color gray indicates Mogul did not find sufficient equivalents in the CSD to analyse the geometry.

Ligand A1CYR B 2006

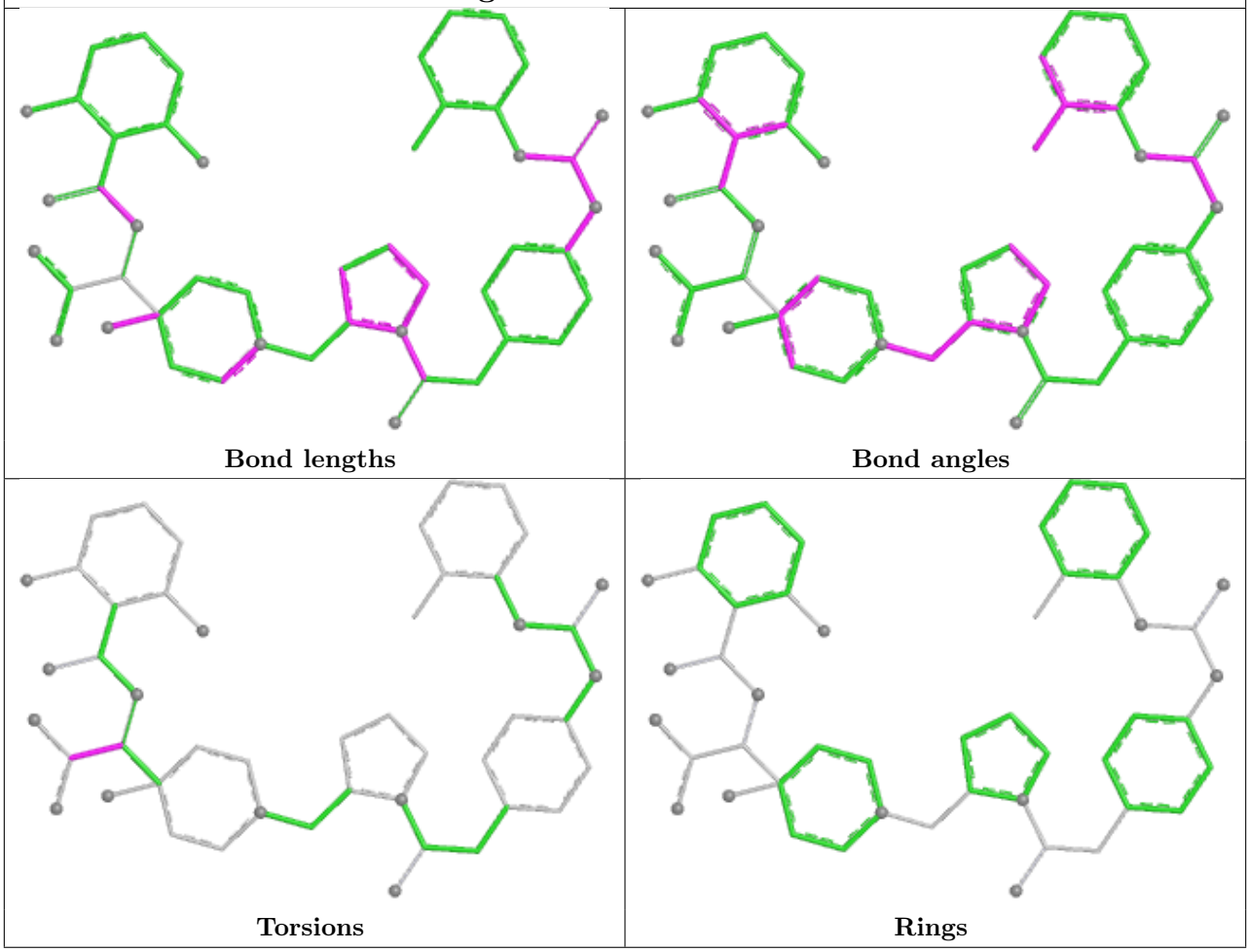

5.7 Other polymers (i)

There are no such residues in this entry.

5.8 Polymer linkage issues (i)

There are no chain breaks in this entry.

6 Fit of model and data (i)

6.1 Protein, DNA and RNA chains (i)

In the following table, the column labelled '#RSRZ> 2' contains the number (and percentage) of RSRZ outliers, followed by percent RSRZ outliers for the chain as percentile scores relative to all X-ray entries and entries of similar resolution. The OWAB column contains the minimum, median, 95th percentile and maximum values of the occupancy-weighted average B-factor per residue. The column labelled 'Q< 0.9' lists the number of (and percentage) of residues with an average occupancy less than 0.9.

Mol	Chain	Analysed	<RSRZ>	#RSRZ>2			OWAB(Å^2)	Q<0.9
1	A	588/597 (98%)	0.63	38 (6%)	25	22	32, 56, 102, 163	0
2	B	449/490 (91%)	1.47	121 (26%)	1	1	33, 88, 141, 165	0
All	All	1037/1087 (95%)	0.99	159 (15%)	5	4	32, 65, 131, 165	0

The worst 5 of 159 RSRZ outliers are listed below:

Mol	Chain	Res	Type	RSRZ
2	B	143	LYS	4.9
2	B	24	ASN	4.9
2	B	350	LEU	4.6
2	B	434	VAL	4.6
1	A	73	LEU	4.5

6.2 Non-standard residues in protein, DNA, RNA chains (i)

There are no non-standard protein/DNA/RNA residues in this entry.

6.3 Carbohydrates (i)

In the following table, the Atoms column lists the number of modelled atoms in the group and the number defined in the chemical component dictionary. The B-factors column lists the minimum, median, 95th percentile and maximum values of B factors of atoms in the group. The column labelled 'Q< 0.9' lists the number of atoms with occupancy less than 0.9.

Mol	Type	Chain	Res	Atoms	RSCC	RSR	B-factors(Å^2)	Q<0.9
3	BMA	C	3	11/12	0.36	0.13	119,121,149,150	0
3	NAG	C	2	14/15	0.53	0.17	88,109,132,134	0
3	NAG	C	1	14/15	0.86	0.10	47,54,64,76	0
4	NAG	E	1	14/15	-	-	48,59,75,75	0
4	NAG	E	2	14/15	-	-	76,83,99,106	0

Continued on next page...

Continued from previous page...

Mol	Type	Chain	Res	Atoms	RSCC	RSR	B-factors(Å^2)	Q<0.9
4	BMA	E	3	11/12	-	-	108,115,142,142	0
4	MAN	E	4	11/12	-	-	128,134,167,170	0

The following is a graphical depiction of the model fit to experimental electron density for oligosaccharide. Each fit is shown from different orientation to approximate a three-dimensional view.

Electron density around Chain C:

2mF$_o$-DF$_c$ (at 0.7 rmsd) in gray
mF$_o$-DF$_c$ (at 3 rmsd) in purple (negative)
and green (positive)

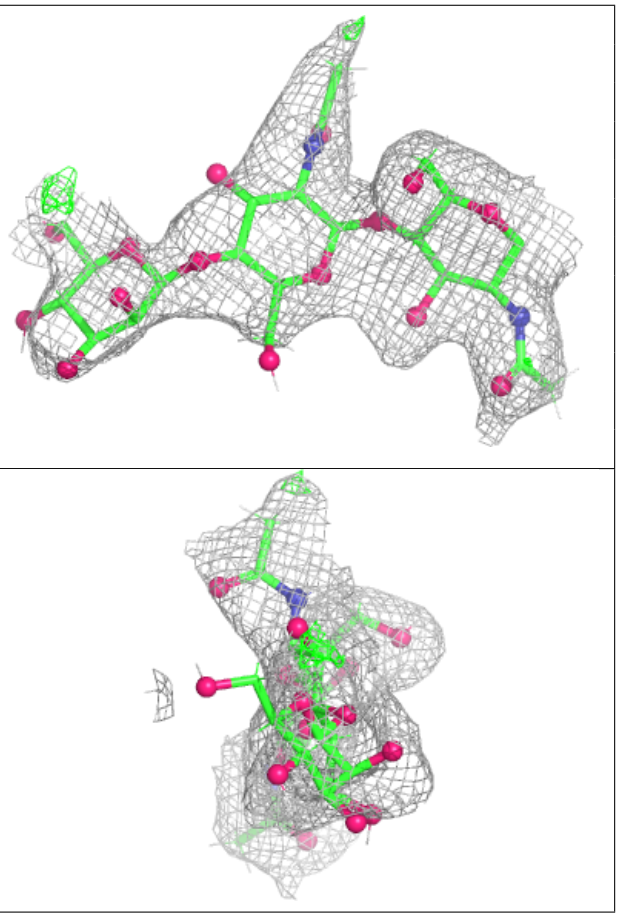

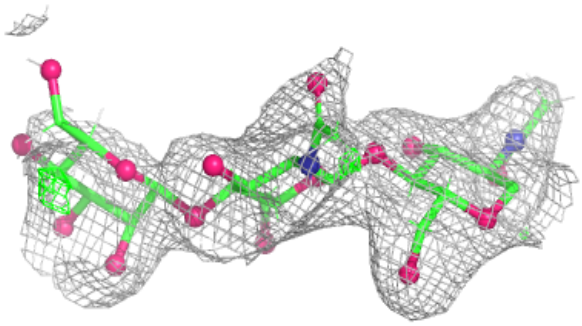

Electron density around Chain E:

$2mF_o$-DF_c (at 0.7 rmsd) in gray
mF_o-DF_c (at 3 rmsd) in purple (negative)
and green (positive)

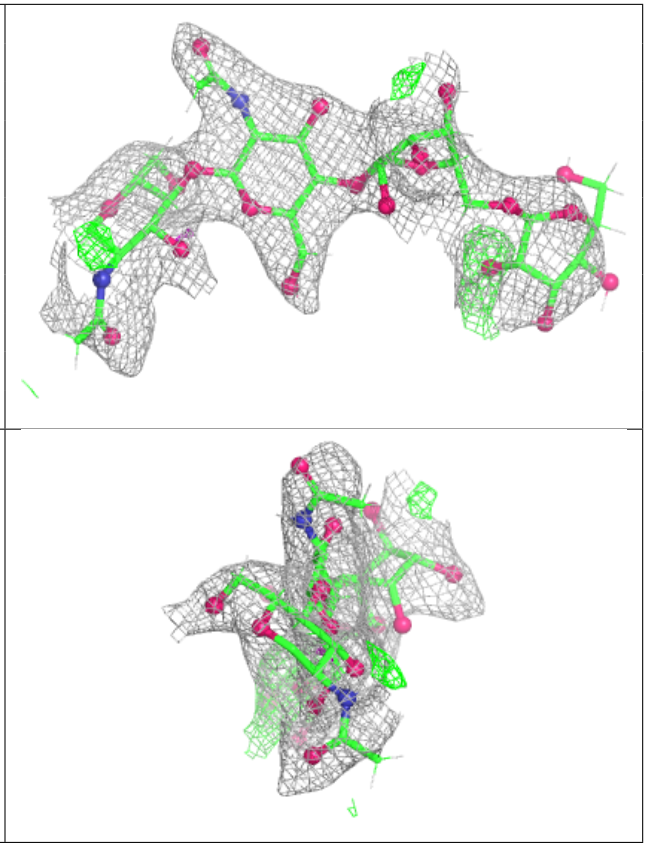

6.4 Ligands (i)

In the following table, the Atoms column lists the number of modelled atoms in the group and the number defined in the chemical component dictionary. The B-factors column lists the minimum, median, 95th percentile and maximum values of B factors of atoms in the group. The column labelled 'Q< 0.9' lists the number of atoms with occupancy less than 0.9.

Mol	Type	Chain	Res	Atoms	RSCC	RSR	B-factors(Å^2)	Q<0.9
6	NAG	A	605	14/15	0.37	0.20	55,76,109,109	0
6	NAG	B	2005	14/15	0.57	0.18	111,121,149,149	0
6	NAG	B	2004	14/15	0.70	0.17	61,71,74,76	0
6	NAG	A	606	14/15	0.71	0.12	46,55,65,69	0
6	NAG	A	604	14/15	0.73	0.13	79,84,100,101	0
7	A1CYR	B	2006	48/48	0.89	0.12	41,53,61,73	0
5	MN	A	603	1/1	0.92	0.08	65,65,65,65	0
5	MN	B	2003	1/1	0.94	0.14	83,83,83,83	0
5	MN	B	2002	1/1	0.99	0.03	42,42,42,42	0
5	MN	A	602	1/1	0.99	0.08	59,59,59,59	0
5	MN	A	601	1/1	0.99	0.06	51,51,51,51	0
5	MN	B	2001	1/1	0.99	0.03	44,44,44,44	0

The following is a graphical depiction of the model fit to experimental electron density of all

instances of the Ligand of Interest. In addition, ligands with molecular weight > 250 and outliers as shown on the geometry validation Tables will also be included. Each fit is shown from different orientation to approximate a three-dimensional view.

Electron density around A1CYR B 2006: $2mF_o$-DF_c (at 0.7 rmsd) in gray mF_o-DF_c (at 3 rmsd) in purple (negative) and green (positive)	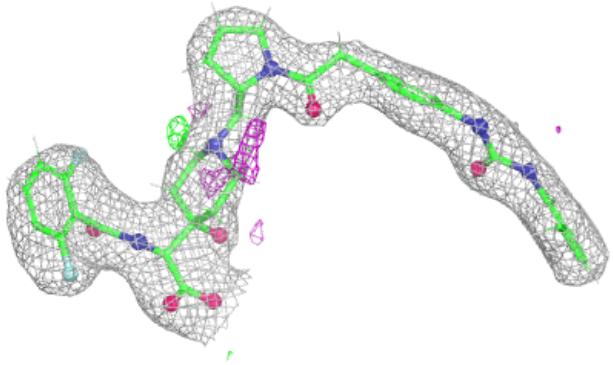
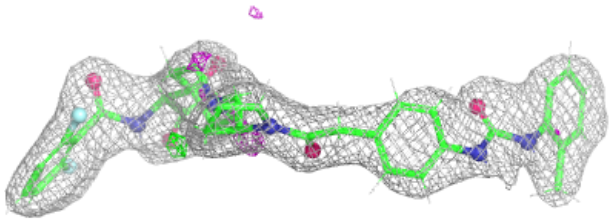	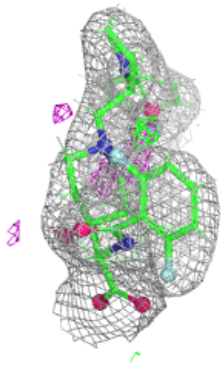

6.5 Other polymers (i)

There are no such residues in this entry.