



Full wwPDB EM Validation Report ⓘ

Nov 20, 2022 – 03:43 pm GMT

PDB ID : 2Y7H
EMDB ID : EMD-1534
Title : Atomic model of the DNA-bound methylase complex from the Type I restriction-modification enzyme EcoKI (M2S1). Based on fitting into EM map 1534.
Authors : Kennaway, C.K.; Obarska-Kosinska, A.; White, J.H.; Tuszyńska, I.; Cooper, L.P.; Bujnicki, J.M.; Trinick, J.; Dryden, D.T.F.
Deposited on : 2011-01-31
Resolution : 18.00 Å (reported)
Based on initial models : 1S7Z, 1YF2, 2AR0

This is a Full wwPDB EM Validation Report for a publicly released PDB entry.

We welcome your comments at validation@mail.wwpdb.org

A user guide is available at

<https://www.wwpdb.org/validation/2017/EMValidationReportHelp>

with specific help available everywhere you see the ⓘ symbol.

The types of validation reports are described at

<http://www.wwpdb.org/validation/2017/FAQs#types>.

The following versions of software and data (see [references ⓘ](#)) were used in the production of this report:

EMDB validation analysis : 0.0.1.dev43
Mogul : 1.8.4, CSD as541be (2020)
MolProbity : 4.02b-467
buster-report : 1.1.7 (2018)
Percentile statistics : 20191225.v01 (using entries in the PDB archive December 25th 2019)
MapQ : 1.9.9
Ideal geometry (proteins) : Engh & Huber (2001)
Ideal geometry (DNA, RNA) : Parkinson et al. (1996)
Validation Pipeline (wwPDB-VP) : 2.31.2

1 Overall quality at a glance

The following experimental techniques were used to determine the structure:

ELECTRON MICROSCOPY

The reported resolution of this entry is 18.00 Å.

Percentile scores (ranging between 0-100) for global validation metrics of the entry are shown in the following graphic. The table shows the number of entries on which the scores are based.

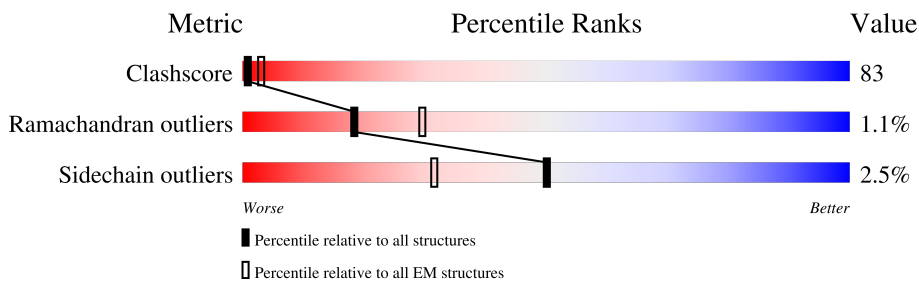

Metric	Whole archive (#Entries)	EM structures (#Entries)
Clashscore	158937	4297
Ramachandran outliers	154571	4023
Sidechain outliers	154315	3826

The table below summarises the geometric issues observed across the polymeric chains and their fit to the map. The red, orange, yellow and green segments of the bar indicate the fraction of residues that contain outliers for ≥ 3 , 2, 1 and 0 types of geometric quality criteria respectively. A grey segment represents the fraction of residues that are not modelled. The numeric value for each fraction is indicated below the corresponding segment, with a dot representing fractions $\leq 5\%$. The upper red bar (where present) indicates the fraction of residues that have poor fit to the EM map (all-atom inclusion $< 40\%$). The numeric value is given above the bar.

Mol	Chain	Length	Quality of chain
1	A	464	
2	B	529	
2	C	529	
3	D	20	
4	E	20	

The following table lists non-polymeric compounds, carbohydrate monomers and non-standard residues in protein, DNA, RNA chains that are outliers for geometric or electron-density-fit criteria:

Mol	Type	Chain	Res	Chirality	Geometry	Clashes	Electron density
5	SAM	B	530	-	-	X	-
5	SAM	C	530	-	-	X	-

2 Entry composition [i](#)

There are 5 unique types of molecules in this entry. The entry contains 12846 atoms, of which 0 are hydrogens and 0 are deuteriums.

In the tables below, the AltConf column contains the number of residues with at least one atom in alternate conformation and the Trace column contains the number of residues modelled with at most 2 atoms.

- Molecule 1 is a protein called TYPE-1 RESTRICTION ENZYME ECOKI SPECIFICITY PROTEIN.

Mol	Chain	Residues	Atoms					AltConf	Trace
			Total	C	N	O	S		
1	A	464	3622	2298	644	671	9	0	0

- Molecule 2 is a protein called TYPE I RESTRICTION ENZYME ECOKI M PROTEIN.

Mol	Chain	Residues	Atoms					AltConf	Trace
			Total	C	N	O	S		
2	B	529	4175	2612	730	816	17	0	0
2	C	529	4175	2612	730	816	17	0	0

- Molecule 3 is a DNA chain called 5'-D(*GP*TP*TP*CP*AP*AP*CP*GP*TP*CP*GP*A P*CP*GP *TP*GP*CP*AP*AP*C)-3'.

Mol	Chain	Residues	Atoms					AltConf	Trace
			Total	C	N	O	P		
3	D	20	409	194	76	119	20	0	0

- Molecule 4 is a DNA chain called 5'-D(*GP*TP*TP*GP*CP*AP*CP*GP*TP*CP*GP*A P*CP*GP *TP*TP*GP*AP*AP*C)-3'.

Mol	Chain	Residues	Atoms					AltConf	Trace
			Total	C	N	O	P		
4	E	20	411	195	75	121	20	0	0

- Molecule 5 is S-ADENOSYLMETHIONINE (three-letter code: SAM) (formula: C₁₅H₂₂N₆O₅S).

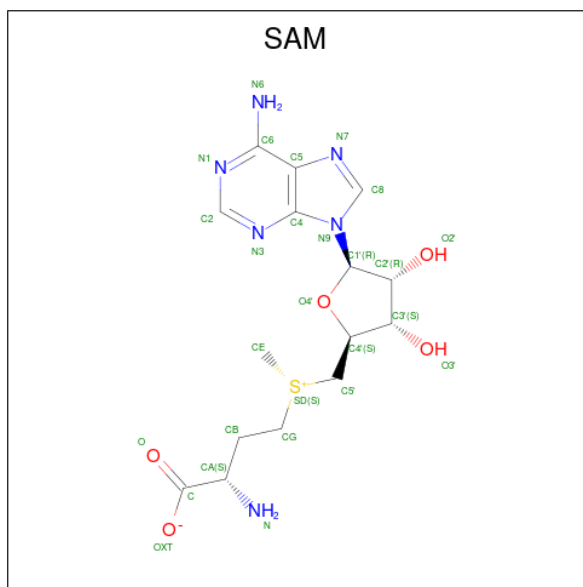

Mol	Chain	Residues	Atoms					AltConf
			Total	C	N	O	S	
5	B	1	Total	C	N	O	S	0
			27	15	6	5	1	
5	C	1	Total	C	N	O	S	0
			27	15	6	5	1	

3 Residue-property plots

These plots are drawn for all protein, RNA, DNA and oligosaccharide chains in the entry. The first graphic for a chain summarises the proportions of the various outlier classes displayed in the second graphic. The second graphic shows the sequence view annotated by issues in geometry and atom inclusion in map density. Residues are color-coded according to the number of geometric quality criteria for which they contain at least one outlier: green = 0, yellow = 1, orange = 2 and red = 3 or more. A red diamond above a residue indicates a poor fit to the EM map for this residue (all-atom inclusion < 40%). Stretches of 2 or more consecutive residues without any outlier are shown as a green connector. Residues present in the sample, but not in the model, are shown in grey.

• Molecule 1: TYPE-1 RESTRICTION ENZYME ECOKI SPECIFICITY PROTEIN

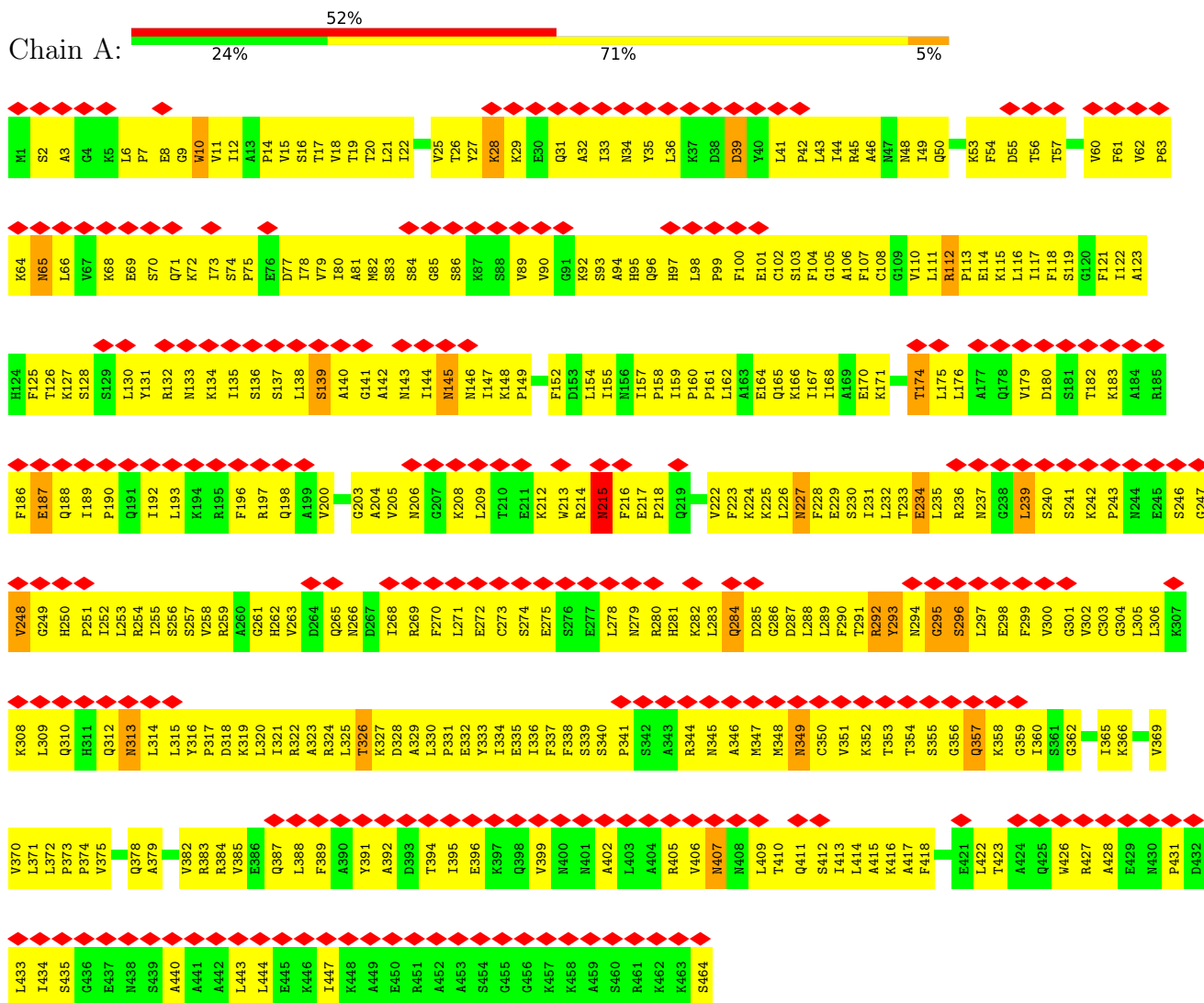

• Molecule 2: TYPE I RESTRICTION ENZYME ECOKI M PROTEIN

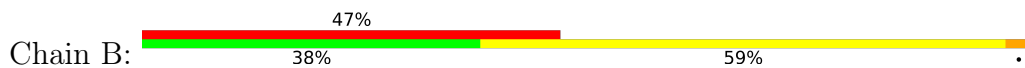

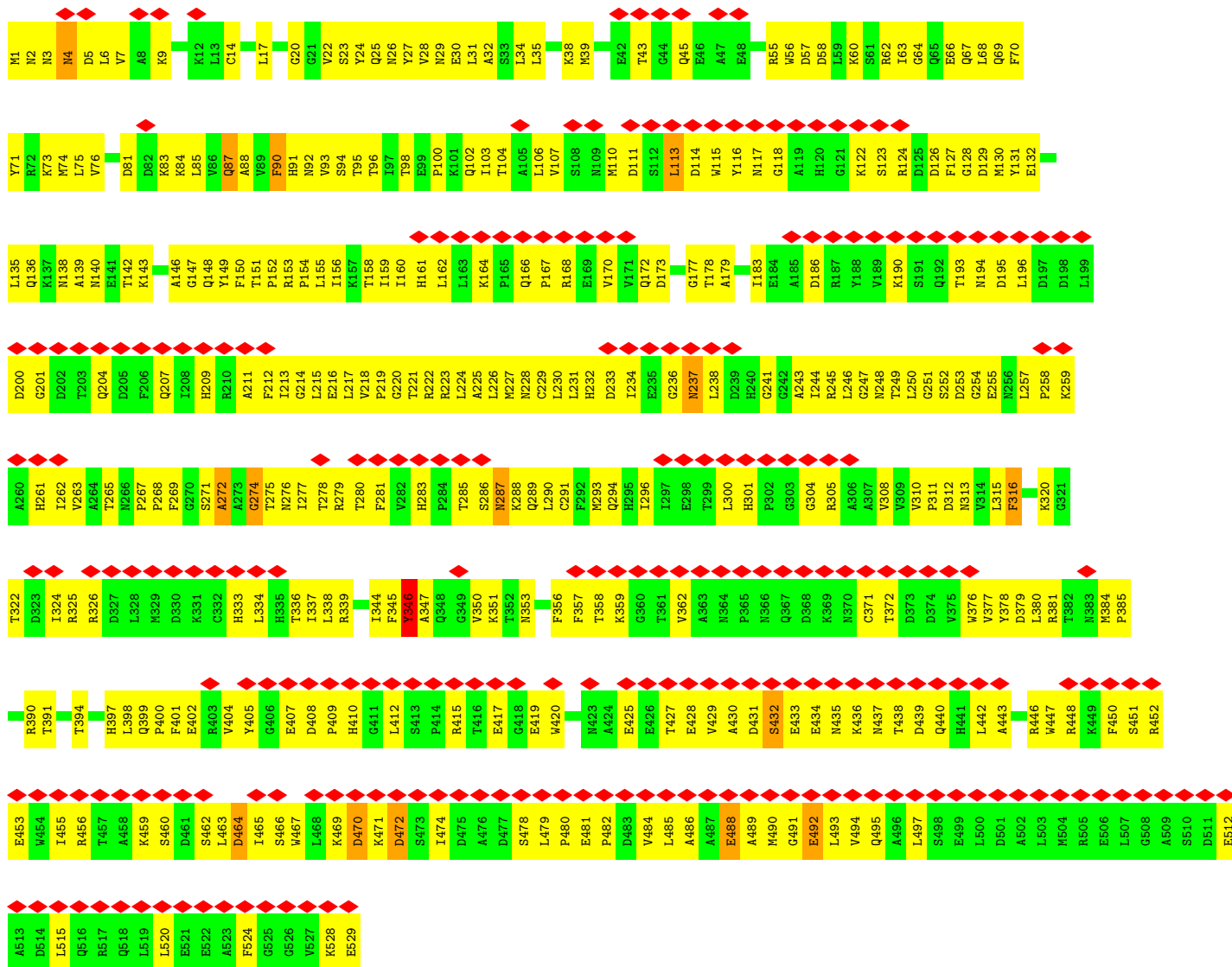

● Molecule 2: TYPE I RESTRICTION ENZYME ECOKI M PROTEIN

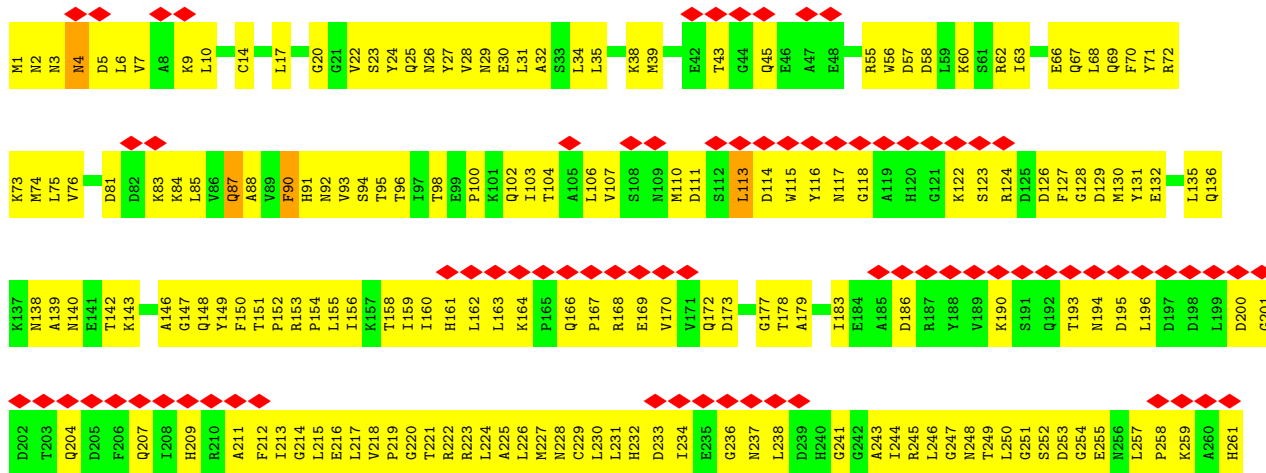

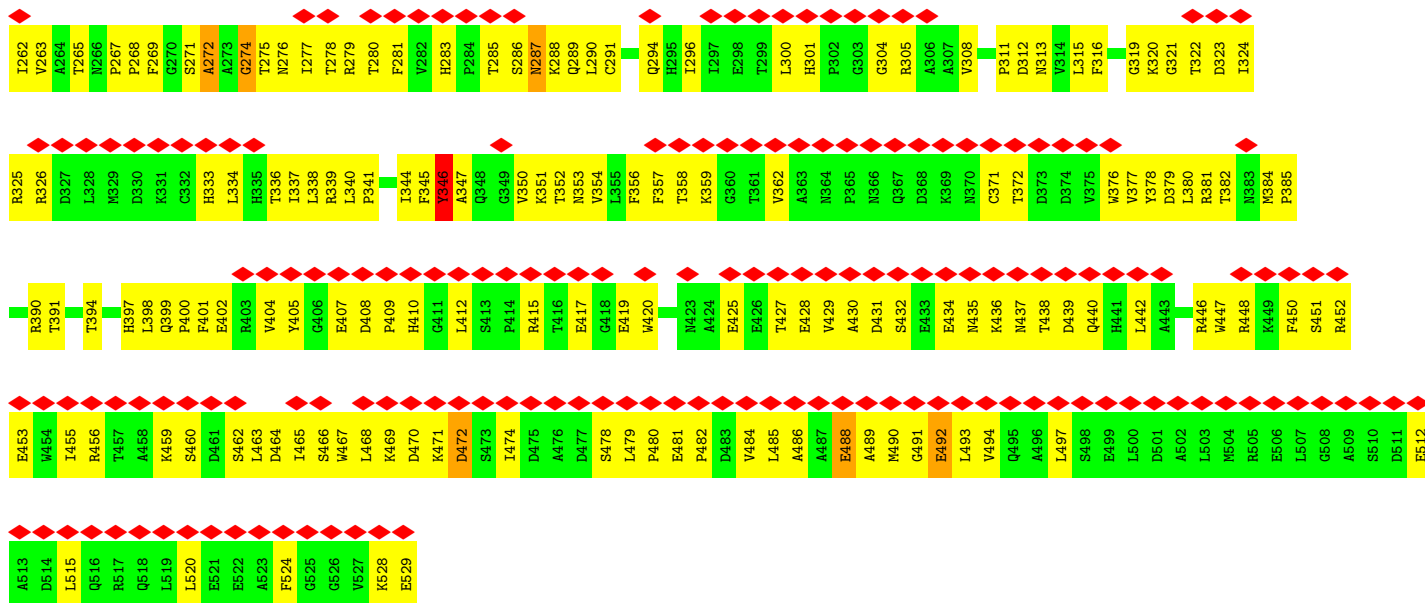

• Molecule 3: 5'-D(*GP*TP*TP*CP*AP*AP*CP*GP*TP*CP*GP*AP*CP*GP *TP*GP*CP*AP*AP*C)-3'



• Molecule 4: 5'-D(*GP*TP*TP*GP*CP*AP*CP*GP*TP*CP*GP*AP*CP*GP *TP*TP*GP*AP*AP*C)-3'



4 Experimental information

Property	Value	Source
EM reconstruction method	SINGLE PARTICLE	Depositor
Imposed symmetry	POINT, C2	Depositor
Number of particles used	17807	Depositor
Resolution determination method	Not provided	
CTF correction method	FILTERED AT FIRST ZERO	Depositor
Microscope	JEOL 1200EX	Depositor
Voltage (kV)	80	Depositor
Electron dose ($e^-/\text{\AA}^2$)	25	Depositor
Minimum defocus (nm)	275	Depositor
Maximum defocus (nm)	870	Depositor
Magnification	39500	Depositor
Image detector	KODAK SO-163 FILM	Depositor
Maximum map value	13.363	Depositor
Minimum map value	-3.137	Depositor
Average map value	-0.105	Depositor
Map value standard deviation	2.517	Depositor
Recommended contour level	6.41	Depositor
Map size (\AA)	150, 150, 150	wwPDB
Map dimensions	48, 48, 48	wwPDB
Map angles ($^\circ$)	90, 90, 90	wwPDB
Pixel spacing (\AA)	3.125, 3.125, 3.125	Depositor

5 Model quality [i](#)

5.1 Standard geometry [i](#)

Bond lengths and bond angles in the following residue types are not validated in this section: SAM

The Z score for a bond length (or angle) is the number of standard deviations the observed value is removed from the expected value. A bond length (or angle) with $|Z| > 5$ is considered an outlier worth inspection. RMSZ is the root-mean-square of all Z scores of the bond lengths (or angles).

Mol	Chain	Bond lengths		Bond angles	
		RMSZ	# $ Z > 5$	RMSZ	# $ Z > 5$
1	A	0.98	2/3685 (0.1%)	1.05	3/4968 (0.1%)
2	B	0.94	0/4262	1.05	3/5773 (0.1%)
2	C	0.94	0/4262	1.02	2/5773 (0.0%)
3	D	3.89	80/458 (17.5%)	5.67	167/704 (23.7%)
4	E	3.95	79/460 (17.2%)	5.69	171/708 (24.2%)
All	All	1.39	161/13127 (1.2%)	1.88	346/17926 (1.9%)

Chiral center outliers are detected by calculating the chiral volume of a chiral center and verifying if the center is modelled as a planar moiety or with the opposite hand. A planarity outlier is detected by checking planarity of atoms in a peptide group, atoms in a mainchain group or atoms of a sidechain that are expected to be planar.

Mol	Chain	#Chirality outliers	#Planarity outliers
1	A	0	1
2	B	0	1
3	D	1	1
All	All	1	3

All (161) bond length outliers are listed below:

Mol	Chain	Res	Type	Atoms	Z	Observed(Å)	Ideal(Å)
1	A	292	ARG	C-N	15.10	1.68	1.34
3	D	14	DG	N3-C4	13.28	1.44	1.35
3	D	11	DG	N3-C4	13.10	1.44	1.35
3	D	16	DG	N3-C4	13.07	1.44	1.35
4	E	1	DG	N3-C4	13.03	1.44	1.35
3	D	1	DG	N3-C4	13.01	1.44	1.35
4	E	11	DG	N3-C4	13.00	1.44	1.35
4	E	8	DG	N3-C4	12.91	1.44	1.35
4	E	14	DG	N3-C4	12.90	1.44	1.35
3	D	8	DG	N3-C4	12.87	1.44	1.35

Continued on next page...

Continued from previous page...

Mol	Chain	Res	Type	Atoms	Z	Observed(Å)	Ideal(Å)
4	E	17	DG	N3-C4	12.87	1.44	1.35
4	E	4	DG	N3-C4	12.85	1.44	1.35
3	D	13	DC	C2-N3	11.56	1.45	1.35
4	E	20	DC	C2-N3	11.47	1.45	1.35
4	E	7	DC	C2-N3	11.46	1.45	1.35
3	D	20	DC	C2-N3	11.45	1.45	1.35
3	D	7	DC	C2-N3	11.42	1.44	1.35
4	E	10	DC	C2-N3	11.38	1.44	1.35
3	D	17	DC	C2-N3	11.29	1.44	1.35
3	D	10	DC	C2-N3	11.24	1.44	1.35
4	E	5	DC	C2-N3	11.23	1.44	1.35
4	E	13	DC	C2-N3	11.18	1.44	1.35
3	D	4	DC	C2-N3	11.05	1.44	1.35
4	E	5	DC	O3'-P	10.91	1.74	1.61
4	E	4	DG	N9-C8	-10.62	1.30	1.37
4	E	17	DG	N9-C8	-10.35	1.30	1.37
4	E	14	DG	N9-C8	-10.14	1.30	1.37
3	D	8	DG	N9-C8	-10.11	1.30	1.37
4	E	1	DG	N9-C8	-10.05	1.30	1.37
3	D	11	DG	N9-C8	-9.97	1.30	1.37
4	E	11	DG	N9-C8	-9.93	1.30	1.37
4	E	8	DG	N9-C8	-9.87	1.30	1.37
3	D	1	DG	N9-C8	-9.86	1.30	1.37
3	D	16	DG	N9-C8	-9.75	1.31	1.37
3	D	5	DA	O3'-P	9.36	1.72	1.61
4	E	5	DC	N3-C4	-9.28	1.27	1.33
3	D	6	DA	N7-C5	-9.17	1.33	1.39
3	D	4	DC	N3-C4	-9.14	1.27	1.33
3	D	17	DC	N3-C4	-9.09	1.27	1.33
4	E	13	DC	N3-C4	-9.06	1.27	1.33
4	E	20	DC	N3-C4	-9.04	1.27	1.33
4	E	7	DC	N3-C4	-8.99	1.27	1.33
3	D	13	DC	N3-C4	-8.97	1.27	1.33
3	D	10	DC	N3-C4	-8.97	1.27	1.33
3	D	20	DC	N3-C4	-8.96	1.27	1.33
3	D	7	DC	N3-C4	-8.93	1.27	1.33
4	E	10	DC	N3-C4	-8.76	1.27	1.33
3	D	5	DA	N7-C5	-8.76	1.33	1.39
3	D	12	DA	N7-C5	-8.56	1.34	1.39
3	D	14	DG	N9-C8	-8.46	1.31	1.37
3	D	1	DG	N7-C5	8.45	1.44	1.39
4	E	12	DA	N9-C8	-8.44	1.31	1.37

Continued on next page...

Continued from previous page...

Mol	Chain	Res	Type	Atoms	Z	Observed(Å)	Ideal(Å)
4	E	8	DG	N9-C4	-8.39	1.31	1.38
4	E	1	DG	N7-C5	8.37	1.44	1.39
4	E	12	DA	N7-C5	-8.36	1.34	1.39
3	D	18	DA	N7-C5	-8.35	1.34	1.39
4	E	17	DG	N7-C5	8.33	1.44	1.39
4	E	17	DG	N9-C4	-8.33	1.31	1.38
3	D	8	DG	N9-C4	-8.32	1.31	1.38
4	E	4	DG	N7-C5	8.32	1.44	1.39
3	D	12	DA	N9-C8	-8.31	1.31	1.37
4	E	18	DA	N9-C8	-8.30	1.31	1.37
3	D	8	DG	N7-C5	8.29	1.44	1.39
4	E	11	DG	N9-C4	-8.28	1.31	1.38
4	E	19	DA	N9-C8	-8.28	1.31	1.37
3	D	19	DA	N7-C5	-8.27	1.34	1.39
4	E	11	DG	N7-C5	8.26	1.44	1.39
4	E	18	DA	N7-C5	-8.23	1.34	1.39
4	E	6	DA	N7-C5	-8.23	1.34	1.39
4	E	8	DG	N7-C5	8.22	1.44	1.39
4	E	19	DA	N7-C5	-8.22	1.34	1.39
3	D	19	DA	N9-C8	-8.20	1.31	1.37
4	E	1	DG	N9-C4	-8.20	1.31	1.38
4	E	4	DG	N9-C4	-8.20	1.31	1.38
3	D	1	DG	N9-C4	-8.17	1.31	1.38
3	D	18	DA	N9-C8	-8.16	1.31	1.37
3	D	6	DA	N9-C8	-8.12	1.31	1.37
3	D	11	DG	N7-C5	8.11	1.44	1.39
3	D	16	DG	N9-C4	-8.06	1.31	1.38
3	D	16	DG	N7-C5	8.05	1.44	1.39
4	E	14	DG	N9-C4	-8.02	1.31	1.38
4	E	14	DG	N7-C5	7.94	1.44	1.39
3	D	11	DG	N9-C4	-7.93	1.31	1.38
4	E	6	DA	N9-C8	-7.87	1.31	1.37
3	D	5	DA	N9-C8	-7.66	1.31	1.37
4	E	11	DG	O3'-P	7.63	1.70	1.61
3	D	14	DG	N9-C4	-7.55	1.31	1.38
3	D	16	DG	O3'-P	7.38	1.70	1.61
3	D	14	DG	N7-C5	7.22	1.43	1.39
3	D	11	DG	C8-N7	-7.22	1.26	1.30
4	E	14	DG	C8-N7	-7.19	1.26	1.30
3	D	8	DG	C8-N7	-7.11	1.26	1.30
4	E	4	DG	C8-N7	-7.03	1.26	1.30
4	E	11	DG	C8-N7	-7.02	1.26	1.30

Continued on next page...

Continued from previous page...

Mol	Chain	Res	Type	Atoms	Z	Observed(Å)	Ideal(Å)
3	D	16	DG	C8-N7	-6.98	1.26	1.30
1	A	295	GLY	C-N	-6.93	1.18	1.34
4	E	17	DG	C5-C4	-6.89	1.33	1.38
3	D	16	DG	C5-C4	-6.85	1.33	1.38
3	D	17	DC	O3'-P	6.82	1.69	1.61
4	E	8	DG	C8-N7	-6.81	1.26	1.30
3	D	1	DG	C8-N7	-6.80	1.26	1.30
3	D	11	DG	C5-C4	-6.80	1.33	1.38
4	E	17	DG	C8-N7	-6.76	1.26	1.30
3	D	15	DT	O3'-P	6.75	1.69	1.61
4	E	13	DC	C4-C5	6.72	1.48	1.43
4	E	1	DG	C8-N7	-6.71	1.26	1.30
3	D	1	DG	C5-C4	-6.70	1.33	1.38
4	E	11	DG	C5-C4	-6.70	1.33	1.38
4	E	4	DG	C5-C4	-6.68	1.33	1.38
4	E	8	DG	C5-C4	-6.67	1.33	1.38
4	E	1	DG	C5-C4	-6.66	1.33	1.38
3	D	8	DG	C5-C4	-6.65	1.33	1.38
4	E	16	DT	O3'-P	6.63	1.69	1.61
3	D	5	DA	C8-N7	-6.62	1.26	1.31
4	E	14	DG	C5-C4	-6.60	1.33	1.38
4	E	20	DC	C4-C5	6.55	1.48	1.43
3	D	7	DC	C4-C5	6.55	1.48	1.43
3	D	13	DC	C4-C5	6.54	1.48	1.43
4	E	7	DC	C4-C5	6.51	1.48	1.43
3	D	20	DC	C4-C5	6.49	1.48	1.43
4	E	5	DC	C4-C5	6.47	1.48	1.43
4	E	17	DG	O3'-P	6.45	1.68	1.61
3	D	17	DC	C4-C5	6.45	1.48	1.43
3	D	14	DG	C8-N7	-6.44	1.27	1.30
4	E	10	DC	C4-C5	6.38	1.48	1.43
3	D	10	DC	C4-C5	6.38	1.48	1.43
3	D	18	DA	C8-N7	-6.32	1.27	1.31
4	E	7	DC	O3'-P	6.32	1.68	1.61
4	E	18	DA	C8-N7	-6.29	1.27	1.31
4	E	19	DA	C8-N7	-6.20	1.27	1.31
4	E	17	DG	C2-N3	-6.20	1.27	1.32
3	D	12	DA	C8-N7	-6.16	1.27	1.31
3	D	19	DA	C8-N7	-6.10	1.27	1.31
4	E	12	DA	C8-N7	-6.07	1.27	1.31
3	D	14	DG	C2-N3	-6.06	1.27	1.32
3	D	3	DT	O3'-P	6.06	1.68	1.61

Continued on next page...

Continued from previous page...

Mol	Chain	Res	Type	Atoms	Z	Observed(Å)	Ideal(Å)
3	D	8	DG	C2-N3	-6.06	1.27	1.32
4	E	8	DG	C2-N3	-6.04	1.27	1.32
3	D	6	DA	O3'-P	6.02	1.68	1.61
4	E	11	DG	C2-N3	-5.95	1.27	1.32
4	E	1	DG	C2-N3	-5.90	1.28	1.32
3	D	16	DG	C2-N3	-5.87	1.28	1.32
3	D	4	DC	C4-C5	5.86	1.47	1.43
3	D	1	DG	C2-N3	-5.85	1.28	1.32
4	E	14	DG	C2-N3	-5.85	1.28	1.32
4	E	6	DA	C8-N7	-5.85	1.27	1.31
4	E	4	DG	C2-N3	-5.79	1.28	1.32
3	D	11	DG	C2-N3	-5.75	1.28	1.32
4	E	3	DT	O3'-P	5.69	1.68	1.61
3	D	4	DC	N1-C2	-5.67	1.34	1.40
3	D	6	DA	C8-N7	-5.65	1.27	1.31
4	E	15	DT	O3'-P	5.61	1.67	1.61
3	D	14	DG	C6-N1	-5.54	1.35	1.39
4	E	4	DG	O3'-P	5.49	1.67	1.61
4	E	6	DA	O3'-P	5.37	1.67	1.61
3	D	7	DC	O3'-P	5.36	1.67	1.61
3	D	11	DG	O3'-P	5.25	1.67	1.61
3	D	14	DG	C5-C4	-5.18	1.34	1.38
3	D	9	DT	O3'-P	-5.15	1.54	1.61
3	D	11	DG	C6-N1	-5.04	1.36	1.39
4	E	2	DT	O3'-P	5.03	1.67	1.61

All (346) bond angle outliers are listed below:

Mol	Chain	Res	Type	Atoms	Z	Observed(°)	Ideal(°)
4	E	4	DG	C4-C5-N7	-24.73	100.91	110.80
3	D	1	DG	C4-C5-N7	-24.21	101.12	110.80
4	E	8	DG	C4-C5-N7	-24.19	101.12	110.80
4	E	17	DG	C4-C5-N7	-24.18	101.13	110.80
4	E	11	DG	C4-C5-N7	-24.05	101.18	110.80
3	D	8	DG	C4-C5-N7	-23.95	101.22	110.80
4	E	1	DG	C4-C5-N7	-23.87	101.25	110.80
4	E	14	DG	C4-C5-N7	-23.83	101.27	110.80
3	D	16	DG	C4-C5-N7	-23.73	101.31	110.80
3	D	11	DG	C4-C5-N7	-23.50	101.40	110.80
3	D	14	DG	C4-C5-N7	-22.48	101.81	110.80
3	D	11	DG	N3-C4-C5	-19.57	118.81	128.60
3	D	16	DG	N3-C4-C5	-19.24	118.98	128.60

Continued on next page...

Continued from previous page...

Mol	Chain	Res	Type	Atoms	Z	Observed(°)	Ideal(°)
4	E	14	DG	N3-C4-C5	-19.15	119.02	128.60
4	E	11	DG	N3-C4-C5	-18.91	119.14	128.60
4	E	4	DG	N3-C4-C5	-18.88	119.16	128.60
3	D	1	DG	N3-C4-C5	-18.77	119.21	128.60
4	E	8	DG	N3-C4-C5	-18.70	119.25	128.60
3	D	14	DG	N3-C4-C5	-18.57	119.31	128.60
4	E	1	DG	N3-C4-C5	-18.56	119.32	128.60
3	D	8	DG	N3-C4-C5	-18.48	119.36	128.60
3	D	14	DG	N9-C4-C5	18.47	112.79	105.40
4	E	17	DG	N3-C4-C5	-18.32	119.44	128.60
3	D	14	DG	C2-N3-C4	17.51	120.65	111.90
4	E	6	DA	C2-N3-C4	17.50	119.35	110.60
2	B	470	ASP	O-C-N	-17.15	95.26	122.70
4	E	14	DG	C2-N3-C4	16.93	120.36	111.90
3	D	1	DG	C2-N3-C4	16.89	120.34	111.90
3	D	16	DG	C2-N3-C4	16.89	120.34	111.90
4	E	11	DG	C2-N3-C4	16.84	120.32	111.90
4	E	8	DG	C2-N3-C4	16.72	120.26	111.90
3	D	11	DG	C2-N3-C4	16.72	120.26	111.90
4	E	17	DG	C2-N3-C4	16.71	120.25	111.90
3	D	6	DA	C2-N3-C4	16.68	118.94	110.60
4	E	1	DG	C2-N3-C4	16.67	120.24	111.90
4	E	4	DG	C2-N3-C4	16.56	120.18	111.90
3	D	8	DG	C2-N3-C4	16.54	120.17	111.90
3	D	6	DA	N1-C2-N3	-16.50	121.05	129.30
4	E	6	DA	N1-C2-N3	-16.34	121.13	129.30
3	D	18	DA	C2-N3-C4	15.98	118.59	110.60
3	D	19	DA	C2-N3-C4	15.95	118.57	110.60
4	E	18	DA	C2-N3-C4	15.91	118.56	110.60
4	E	19	DA	C2-N3-C4	15.75	118.47	110.60
3	D	5	DA	C2-N3-C4	15.67	118.44	110.60
3	D	1	DG	N9-C4-C5	15.52	111.61	105.40
4	E	8	DG	N9-C4-C5	15.51	111.60	105.40
3	D	16	DG	N9-C4-C5	15.32	111.53	105.40
3	D	12	DA	C2-N3-C4	15.30	118.25	110.60
4	E	17	DG	N9-C4-C5	15.29	111.52	105.40
3	D	5	DA	N1-C2-N3	-15.25	121.67	129.30
4	E	1	DG	N9-C4-C5	15.23	111.49	105.40
4	E	4	DG	N9-C4-C5	15.22	111.49	105.40
3	D	4	DC	N3-C4-C5	-15.21	115.82	121.90
3	D	14	DG	C5-C6-O6	-15.15	119.51	128.60
4	E	19	DA	N1-C2-N3	-15.11	121.75	129.30

Continued on next page...

Continued from previous page...

Mol	Chain	Res	Type	Atoms	Z	Observed(°)	Ideal(°)
3	D	19	DA	N1-C2-N3	-15.10	121.75	129.30
3	D	8	DG	N9-C4-C5	15.07	111.43	105.40
4	E	11	DG	N9-C4-C5	15.01	111.40	105.40
4	E	14	DG	N9-C4-C5	14.99	111.39	105.40
4	E	12	DA	C2-N3-C4	14.91	118.06	110.60
3	D	18	DA	N1-C2-N3	-14.86	121.87	129.30
4	E	18	DA	N1-C2-N3	-14.81	121.89	129.30
3	D	11	DG	N9-C4-C5	14.67	111.27	105.40
3	D	12	DA	N1-C2-N3	-13.87	122.37	129.30
4	E	17	DG	C6-C5-N7	13.86	138.71	130.40
3	D	1	DG	C6-C5-N7	13.58	138.55	130.40
4	E	4	DG	C6-C5-N7	13.55	138.53	130.40
4	E	12	DA	N1-C2-N3	-13.55	122.53	129.30
3	D	8	DG	C6-C5-N7	13.54	138.52	130.40
3	D	11	DG	C5-C6-O6	-13.50	120.50	128.60
3	D	14	DG	C6-C5-N7	13.50	138.50	130.40
4	E	8	DG	C6-C5-N7	13.49	138.49	130.40
4	E	1	DG	C6-C5-N7	13.45	138.47	130.40
4	E	11	DG	C6-C5-N7	13.39	138.44	130.40
3	D	8	DG	C5-C6-O6	-13.06	120.76	128.60
4	E	8	DG	C5-C6-O6	-12.97	120.82	128.60
4	E	11	DG	C5-C6-O6	-12.94	120.83	128.60
4	E	14	DG	C6-C5-N7	12.91	138.15	130.40
4	E	17	DG	C5-C6-O6	-12.90	120.86	128.60
3	D	16	DG	C6-C5-N7	12.87	138.12	130.40
4	E	14	DG	C5-C6-O6	-12.80	120.92	128.60
4	E	1	DG	C5-C6-O6	-12.76	120.95	128.60
4	E	4	DG	C5-C6-O6	-12.70	120.98	128.60
3	D	16	DG	C5-C6-O6	-12.69	120.99	128.60
3	D	1	DG	C5-C6-O6	-12.40	121.16	128.60
3	D	11	DG	C6-C5-N7	12.31	137.78	130.40
3	D	12	DA	C5-N7-C8	12.31	110.05	103.90
4	E	6	DA	C5-N7-C8	12.22	110.01	103.90
3	D	18	DA	C5-N7-C8	12.05	109.92	103.90
3	D	6	DA	C5-N7-C8	12.03	109.91	103.90
3	D	13	DC	N3-C4-C5	-11.95	117.12	121.90
4	E	12	DA	C5-N7-C8	11.88	109.84	103.90
4	E	18	DA	C5-N7-C8	11.87	109.83	103.90
4	E	6	DA	C4-C5-C6	11.80	122.90	117.00
3	D	19	DA	C5-N7-C8	11.66	109.73	103.90
3	D	5	DA	C4-C5-C6	11.64	122.82	117.00
3	D	20	DC	N3-C4-C5	-11.49	117.30	121.90

Continued on next page...

Continued from previous page...

Mol	Chain	Res	Type	Atoms	Z	Observed(°)	Ideal(°)
3	D	7	DC	N3-C4-C5	-11.46	117.32	121.90
4	E	19	DA	C5-N7-C8	11.45	109.63	103.90
4	E	6	DA	N3-C4-C5	-11.45	118.79	126.80
4	E	10	DC	N3-C4-C5	-11.42	117.33	121.90
4	E	20	DC	N3-C4-C5	-11.32	117.37	121.90
3	D	17	DC	N3-C4-C5	-11.32	117.37	121.90
3	D	6	DA	C4-C5-C6	11.31	122.66	117.00
4	E	7	DC	N3-C4-C5	-11.21	117.42	121.90
3	D	18	DA	C4-C5-C6	11.20	122.60	117.00
3	D	5	DA	C5-N7-C8	11.15	109.48	103.90
4	E	18	DA	C4-C5-C6	11.10	122.55	117.00
4	E	6	DA	C4-C5-N7	-11.07	105.16	110.70
4	E	13	DC	N3-C4-C5	-11.06	117.48	121.90
3	D	12	DA	C4-C5-C6	11.05	122.53	117.00
3	D	6	DA	C4-C5-N7	-11.00	105.20	110.70
3	D	6	DA	N3-C4-C5	-10.88	119.18	126.80
4	E	5	DC	N3-C4-C5	-10.87	117.55	121.90
4	E	19	DA	C4-C5-C6	10.85	122.42	117.00
3	D	12	DA	C4-C5-N7	-10.83	105.28	110.70
3	D	19	DA	C4-C5-C6	10.83	122.41	117.00
3	D	18	DA	C4-C5-N7	-10.82	105.29	110.70
3	D	18	DA	N3-C4-C5	-10.79	119.25	126.80
3	D	10	DC	N3-C4-C5	-10.71	117.61	121.90
4	E	18	DA	N3-C4-C5	-10.68	119.33	126.80
4	E	18	DA	C4-C5-N7	-10.66	105.37	110.70
3	D	19	DA	C4-C5-N7	-10.62	105.39	110.70
4	E	4	DG	C5-N7-C8	10.61	109.60	104.30
3	D	15	DT	O4'-C1'-N1	10.56	115.39	108.00
4	E	12	DA	C4-C5-N7	-10.56	105.42	110.70
3	D	19	DA	N3-C4-C5	-10.52	119.43	126.80
3	D	12	DA	N3-C4-C5	-10.50	119.45	126.80
4	E	12	DA	C4-C5-C6	10.47	122.24	117.00
3	D	5	DA	N3-C4-C5	-10.45	119.48	126.80
4	E	19	DA	C4-C5-N7	-10.38	105.51	110.70
4	E	19	DA	N3-C4-C5	-10.36	119.55	126.80
4	E	11	DG	C5-N7-C8	10.32	109.46	104.30
3	D	2	DT	O4'-C1'-N1	10.27	115.19	108.00
3	D	1	DG	C5-N7-C8	10.15	109.38	104.30
4	E	8	DG	C5-N7-C8	10.15	109.38	104.30
4	E	17	DG	C5-N7-C8	10.08	109.34	104.30
4	E	12	DA	N3-C4-C5	-10.08	119.74	126.80
4	E	14	DG	C5-N7-C8	10.02	109.31	104.30

Continued on next page...

Continued from previous page...

Mol	Chain	Res	Type	Atoms	Z	Observed(°)	Ideal(°)
3	D	11	DG	C5-N7-C8	9.96	109.28	104.30
3	D	16	DG	C5-N7-C8	9.96	109.28	104.30
3	D	8	DG	C5-N7-C8	9.94	109.27	104.30
4	E	1	DG	C5-N7-C8	9.80	109.20	104.30
3	D	5	DA	C4-C5-N7	-9.76	105.82	110.70
3	D	17	DC	OP1-P-OP2	-9.61	105.18	119.60
4	E	17	DG	OP1-P-OP2	-9.61	105.19	119.60
3	D	2	DT	C2-N3-C4	-9.46	121.52	127.20
3	D	3	DT	OP1-P-OP2	-9.30	105.64	119.60
4	E	9	DT	C2-N3-C4	-9.26	121.64	127.20
4	E	2	DT	C2-N3-C4	-9.25	121.65	127.20
3	D	3	DT	C2-N3-C4	-9.24	121.65	127.20
4	E	3	DT	OP1-P-OP2	-9.24	105.74	119.60
4	E	3	DT	C2-N3-C4	-9.18	121.69	127.20
1	A	174	THR	CA-CB-CG2	-9.17	99.56	112.40
4	E	15	DT	O4'-C1'-N1	9.17	114.42	108.00
3	D	9	DT	C2-N3-C4	-9.16	121.70	127.20
4	E	15	DT	C2-N3-C4	-9.07	121.76	127.20
4	E	6	DA	N3-C4-N9	8.99	134.59	127.40
4	E	16	DT	C2-N3-C4	-8.90	121.86	127.20
4	E	18	DA	OP1-P-OP2	-8.89	106.26	119.60
3	D	18	DA	OP1-P-OP2	-8.89	106.27	119.60
3	D	14	DG	N1-C6-O6	8.87	125.22	119.90
3	D	15	DT	C2-N3-C4	-8.79	121.93	127.20
4	E	18	DA	N3-C4-N9	8.64	134.31	127.40
3	D	18	DA	N3-C4-N9	8.64	134.31	127.40
3	D	5	DA	N1-C6-N6	8.61	123.77	118.60
3	D	4	DC	C4-C5-C6	8.56	121.68	117.40
3	D	5	DA	N3-C4-N9	8.53	134.22	127.40
3	D	17	DC	O4'-C1'-N1	8.48	113.94	108.00
3	D	12	DA	N3-C4-N9	8.43	134.15	127.40
3	D	14	DG	OP1-P-OP2	-8.42	106.97	119.60
3	D	5	DA	OP1-P-OP2	-8.40	107.01	119.60
3	D	19	DA	N3-C4-N9	8.35	134.08	127.40
4	E	19	DA	N3-C4-N9	8.32	134.06	127.40
3	D	6	DA	N3-C4-N9	8.17	133.93	127.40
3	D	7	DC	O4'-C1'-N1	8.15	113.71	108.00
4	E	12	DA	N3-C4-N9	8.13	133.91	127.40
3	D	1	DG	O4'-C1'-N9	8.08	113.66	108.00
4	E	14	DG	OP1-P-OP2	-7.89	107.76	119.60
4	E	7	DC	O4'-C1'-N1	7.79	113.45	108.00
3	D	2	DT	C5-C4-O4	-7.63	119.56	124.90

Continued on next page...

Continued from previous page...

Mol	Chain	Res	Type	Atoms	Z	Observed(°)	Ideal(°)
3	D	2	DT	C5-C6-N1	-7.58	119.15	123.70
3	D	14	DG	C5-C6-N1	7.53	115.27	111.50
3	D	4	DC	N1-C2-O2	7.52	123.41	118.90
3	D	3	DT	C5-C4-O4	-7.51	119.64	124.90
4	E	17	DG	C5-C6-N1	7.50	115.25	111.50
4	E	3	DT	N1-C2-N3	7.50	119.10	114.60
4	E	11	DG	C5-C6-N1	7.48	115.24	111.50
3	D	1	DG	C5-C6-N1	7.47	115.23	111.50
4	E	6	DA	N1-C6-N6	7.45	123.07	118.60
4	E	15	DT	N1-C2-N3	7.45	119.07	114.60
1	A	292	ARG	O-C-N	-7.42	110.82	122.70
3	D	9	DT	C5-C4-O4	-7.41	119.72	124.90
3	D	11	DG	N1-C6-O6	7.41	124.34	119.90
4	E	9	DT	C5-C4-O4	-7.41	119.72	124.90
3	D	16	DG	C5-C6-N1	7.39	115.20	111.50
3	D	8	DG	C5-C6-N1	7.38	115.19	111.50
4	E	16	DT	C5-C4-O4	-7.38	119.73	124.90
4	E	1	DG	C5-C6-N1	7.34	115.17	111.50
4	E	10	DC	N3-C4-N4	7.32	123.12	118.00
3	D	11	DG	C5-C6-N1	7.31	115.16	111.50
4	E	8	DG	C5-C6-N1	7.30	115.15	111.50
4	E	19	DA	N1-C6-N6	7.30	122.98	118.60
4	E	14	DG	C5-C6-N1	7.29	115.14	111.50
4	E	3	DT	C5-C4-O4	-7.28	119.80	124.90
3	D	13	DC	N3-C4-N4	7.28	123.09	118.00
4	E	2	DT	C5-C4-O4	-7.27	119.81	124.90
3	D	2	DT	N1-C2-N3	7.25	118.95	114.60
4	E	16	DT	N1-C2-N3	7.25	118.95	114.60
4	E	15	DT	C5-C4-O4	-7.23	119.84	124.90
3	D	13	DC	C4-C5-C6	7.21	121.01	117.40
3	D	15	DT	N1-C2-N3	7.21	118.93	114.60
3	D	7	DC	N3-C4-N4	7.20	123.04	118.00
4	E	9	DT	N1-C2-N3	7.18	118.91	114.60
3	D	17	DC	N3-C4-N4	7.18	123.02	118.00
3	D	4	DC	N3-C4-N4	7.17	123.02	118.00
4	E	4	DG	N7-C8-N9	-7.15	109.52	113.10
4	E	6	DA	C6-N1-C2	7.15	122.89	118.60
3	D	3	DT	N1-C2-N3	7.14	118.89	114.60
3	D	5	DA	C6-N1-C2	7.13	122.88	118.60
3	D	15	DT	C5-C4-O4	-7.13	119.91	124.90
4	E	11	DG	N7-C8-N9	-7.13	109.54	113.10
3	D	1	DG	OP1-P-OP2	-7.12	108.91	119.60

Continued on next page...

Continued from previous page...

Mol	Chain	Res	Type	Atoms	Z	Observed(°)	Ideal(°)
3	D	10	DC	N3-C4-N4	7.11	122.97	118.00
3	D	20	DC	N3-C4-N4	7.08	122.96	118.00
4	E	7	DC	N3-C4-N4	7.07	122.95	118.00
4	E	18	DA	N1-C6-N6	7.05	122.83	118.60
3	D	19	DA	N1-C6-N6	7.04	122.83	118.60
4	E	20	DC	N3-C4-N4	7.04	122.93	118.00
3	D	6	DA	C6-N1-C2	7.03	122.82	118.60
3	D	18	DA	N1-C6-N6	7.03	122.82	118.60
3	D	9	DT	N1-C2-N3	7.02	118.81	114.60
4	E	13	DC	N3-C4-N4	7.02	122.91	118.00
4	E	2	DT	N1-C2-N3	7.01	118.81	114.60
4	E	4	DG	C5-C6-N1	7.01	115.00	111.50
4	E	2	DT	O4'-C1'-N1	7.00	112.90	108.00
3	D	12	DA	N1-C6-N6	6.98	122.79	118.60
4	E	17	DG	N7-C8-N9	-6.95	109.63	113.10
4	E	5	DC	N3-C4-N4	6.93	122.85	118.00
3	D	8	DG	N1-C6-O6	6.91	124.05	119.90
4	E	8	DG	N1-C6-O6	6.88	124.03	119.90
4	E	8	DG	N7-C8-N9	-6.88	109.66	113.10
3	D	20	DC	C4-C5-C6	6.87	120.84	117.40
4	E	4	DG	N1-C6-O6	6.86	124.01	119.90
3	D	1	DG	N7-C8-N9	-6.82	109.69	113.10
3	D	17	DC	C4-C5-C6	6.82	120.81	117.40
4	E	12	DA	N1-C6-N6	6.80	122.68	118.60
4	E	14	DG	N1-C6-O6	6.72	123.93	119.90
3	D	6	DA	N1-C6-N6	6.71	122.63	118.60
4	E	11	DG	N1-C6-O6	6.71	123.93	119.90
4	E	13	DC	C4-C5-C6	6.71	120.76	117.40
3	D	7	DC	C4-C5-C6	6.68	120.74	117.40
3	D	13	DC	N3-C2-O2	-6.66	117.24	121.90
4	E	20	DC	C4-C5-C6	6.66	120.73	117.40
3	D	13	DC	N1-C2-O2	6.66	122.89	118.90
4	E	17	DG	N1-C6-O6	6.65	123.89	119.90
4	E	1	DG	N1-C6-O6	6.64	123.88	119.90
3	D	8	DG	N7-C8-N9	-6.63	109.79	113.10
3	D	11	DG	N7-C8-N9	-6.60	109.80	113.10
4	E	11	DG	O4'-C1'-N9	6.59	112.62	108.00
3	D	11	DG	OP1-P-OP2	-6.57	109.74	119.60
4	E	1	DG	N7-C8-N9	-6.57	109.81	113.10
3	D	16	DG	N7-C8-N9	-6.55	109.83	113.10
4	E	19	DA	C6-N1-C2	6.55	122.53	118.60
4	E	9	DT	O4'-C1'-N1	6.54	112.58	108.00

Continued on next page...

Continued from previous page...

Mol	Chain	Res	Type	Atoms	Z	Observed(°)	Ideal(°)
3	D	11	DG	N3-C4-N9	6.53	129.92	126.00
3	D	10	DC	C4-C5-C6	6.53	120.67	117.40
3	D	4	DC	N3-C2-O2	-6.53	117.33	121.90
3	D	16	DG	N1-C6-O6	6.52	123.81	119.90
4	E	2	DT	C5-C6-N1	-6.50	119.80	123.70
4	E	7	DC	N3-C2-O2	-6.43	117.40	121.90
4	E	10	DC	C4-C5-C6	6.43	120.61	117.40
3	D	19	DA	C6-N1-C2	6.41	122.45	118.60
4	E	14	DG	N7-C8-N9	-6.41	109.90	113.10
3	D	13	DC	O4'-C1'-N1	6.40	112.48	108.00
4	E	7	DC	N1-C2-O2	6.37	122.72	118.90
3	D	2	DT	P-O3'-C3'	6.31	127.27	119.70
4	E	10	DC	N1-C2-O2	6.31	122.69	118.90
4	E	20	DC	N1-C2-O2	6.30	122.68	118.90
4	E	9	DT	C5-C6-N1	-6.30	119.92	123.70
3	D	7	DC	N1-C2-O2	6.29	122.67	118.90
4	E	7	DC	C4-C5-C6	6.27	120.54	117.40
4	E	3	DT	C5-C6-N1	-6.26	119.94	123.70
3	D	9	DT	C5-C6-N1	-6.26	119.95	123.70
3	D	20	DC	N1-C2-O2	6.23	122.64	118.90
4	E	18	DA	C6-N1-C2	6.23	122.34	118.60
3	D	18	DA	C6-N1-C2	6.22	122.33	118.60
3	D	12	DA	OP1-P-OP2	-6.22	110.27	119.60
3	D	10	DC	N1-C2-O2	6.19	122.61	118.90
3	D	1	DG	N1-C6-O6	6.17	123.60	119.90
4	E	20	DC	N3-C2-O2	-6.16	117.59	121.90
4	E	5	DC	C4-C5-C6	6.15	120.48	117.40
3	D	7	DC	N3-C2-O2	-6.14	117.60	121.90
3	D	3	DT	C5-C6-N1	-6.12	120.03	123.70
3	D	17	DC	N3-C2-O2	-6.12	117.62	121.90
3	D	20	DC	N3-C2-O2	-6.12	117.62	121.90
4	E	13	DC	N3-C2-O2	-6.11	117.62	121.90
3	D	13	DC	P-O3'-C3'	6.09	127.00	119.70
3	D	15	DT	C5-C6-N1	-6.08	120.05	123.70
4	E	5	DC	N3-C2-O2	-6.06	117.66	121.90
4	E	15	DT	C5-C6-N1	-6.04	120.08	123.70
3	D	5	DA	C5-C6-N1	-6.01	114.69	117.70
3	D	14	DG	C5-N7-C8	6.01	107.31	104.30
3	D	17	DC	N1-C2-O2	6.01	122.50	118.90
3	D	10	DC	N3-C2-O2	-5.99	117.70	121.90
3	D	14	DG	N1-C2-N3	-5.97	120.32	123.90
4	E	14	DG	N3-C4-N9	5.97	129.58	126.00

Continued on next page...

Continued from previous page...

Mol	Chain	Res	Type	Atoms	Z	Observed(°)	Ideal(°)
4	E	5	DC	N1-C2-O2	5.90	122.44	118.90
4	E	10	DC	N3-C2-O2	-5.86	117.80	121.90
2	B	346	TYR	CB-CG-CD2	-5.83	117.50	121.00
3	D	16	DG	N3-C4-N9	5.82	129.49	126.00
4	E	13	DC	N1-C2-O2	5.79	122.38	118.90
2	C	346	TYR	CB-CG-CD2	-5.77	117.54	121.00
3	D	4	DC	C2-N3-C4	5.76	122.78	119.90
4	E	11	DG	N3-C4-N9	5.75	129.45	126.00
4	E	1	DG	OP1-P-OP2	-5.71	111.04	119.60
3	D	15	DT	OP1-P-OP2	-5.69	111.06	119.60
4	E	15	DT	OP1-P-OP2	-5.67	111.09	119.60
4	E	1	DG	O4'-C1'-N9	5.67	111.97	108.00
4	E	4	DG	N3-C4-N9	5.59	129.35	126.00
2	B	90	PHE	CA-CB-CG	-5.57	100.53	113.90
2	C	90	PHE	CA-CB-CG	-5.56	100.56	113.90
3	D	12	DA	N7-C8-N9	-5.55	111.03	113.80
4	E	6	DA	C5-C6-N1	-5.54	114.93	117.70
4	E	17	DG	O4'-C1'-N9	5.52	111.86	108.00
4	E	16	DT	C5-C6-N1	-5.50	120.40	123.70
4	E	2	DT	P-O3'-C3'	5.49	126.29	119.70
4	E	12	DA	N7-C8-N9	-5.44	111.08	113.80
3	D	12	DA	C6-N1-C2	5.43	121.86	118.60
3	D	8	DG	N3-C4-N9	5.35	129.21	126.00
4	E	6	DA	N7-C8-N9	-5.32	111.14	113.80
4	E	4	DG	O4'-C1'-N9	-5.31	104.28	108.00
4	E	1	DG	N3-C4-N9	5.31	129.18	126.00
3	D	1	DG	N3-C4-N9	5.30	129.18	126.00
4	E	8	DG	N3-C4-N9	5.25	129.15	126.00
4	E	3	DT	O4'-C1'-N1	5.19	111.63	108.00
4	E	16	DT	O3'-P-O5'	5.18	113.84	104.00
4	E	4	DG	C8-N9-C4	5.17	108.47	106.40
3	D	18	DA	N7-C8-N9	-5.17	111.21	113.80
4	E	18	DA	N7-C8-N9	-5.12	111.24	113.80
4	E	13	DC	O4'-C1'-N1	5.08	111.55	108.00
3	D	6	DA	OP1-P-OP2	-5.07	111.99	119.60
4	E	17	DG	N3-C4-N9	5.07	129.04	126.00
4	E	12	DA	C6-N1-C2	5.06	121.64	118.60
1	A	39	ASP	CA-CB-CG	-5.06	102.26	113.40
4	E	11	DG	C8-N9-C4	5.05	108.42	106.40

All (1) chirality outliers are listed below:

Mol	Chain	Res	Type	Atom
3	D	15	DT	C4'

All (3) planarity outliers are listed below:

Mol	Chain	Res	Type	Group
1	A	293	TYR	Sidechain
2	B	470	ASP	Mainchain
3	D	18	DA	Sidechain

5.2 Too-close contacts [i](#)

In the following table, the Non-H and H(model) columns list the number of non-hydrogen atoms and hydrogen atoms in the chain respectively. The H(added) column lists the number of hydrogen atoms added and optimized by MolProbity. The Clashes column lists the number of clashes within the asymmetric unit, whereas Symm-Clashes lists symmetry-related clashes.

Mol	Chain	Non-H	H(model)	H(added)	Clashes	Symm-Clashes
1	A	3622	0	3738	1029	0
2	B	4175	0	4050	560	0
2	C	4175	0	4050	582	0
3	D	409	0	225	91	0
4	E	411	0	226	80	0
5	B	27	0	22	28	0
5	C	27	0	22	30	0
All	All	12846	0	12333	2091	0

The all-atom clashscore is defined as the number of clashes found per 1000 atoms (including hydrogen atoms). The all-atom clashscore for this structure is 83.

All (2091) close contacts within the same asymmetric unit are listed below, sorted by their clash magnitude.

Atom-1	Atom-2	Interatomic distance (Å)	Clash overlap (Å)
1:A:292:ARG:C	1:A:293:TYR:N	1.68	1.43
1:A:209:LEU:HB2	1:A:216:PHE:CZ	1.60	1.36
1:A:3:ALA:O	2:B:488:GLU:HG3	1.22	1.28
1:A:412:SER:HB2	2:B:495:GLN:CG	1.68	1.23
2:C:512:GLU:HB2	2:C:515:LEU:HD23	1.20	1.17
2:B:1:MET:HE1	2:B:129:ASP:HA	1.23	1.16
1:A:3:ALA:O	2:B:488:GLU:CG	1.93	1.15
1:A:193:LEU:HG	1:A:388:LEU:HD13	1.19	1.14
1:A:70:SER:HB2	3:D:2:DT:C7	1.76	1.14

Continued on next page...

Continued from previous page...

Atom-1	Atom-2	Interatomic distance (Å)	Clash overlap (Å)
1:A:234:GLU:HG3	4:E:2:DT:H3'	1.20	1.14
2:B:512:GLU:HB2	2:B:515:LEU:HD23	1.20	1.13
2:C:440:GLN:HB2	2:C:484:VAL:HG21	1.30	1.13
1:A:209:LEU:CB	1:A:216:PHE:CZ	2.32	1.12
1:A:415:ALA:HB2	2:B:492:GLU:CG	1.80	1.12
1:A:412:SER:HB2	2:B:495:GLN:HG3	1.21	1.11
1:A:6:LEU:HD21	1:A:10:TRP:HB2	1.26	1.10
1:A:325:LEU:HD13	1:A:329:ALA:HB3	1.32	1.10
1:A:189:ILE:HG23	1:A:190:PRO:HD3	1.33	1.10
2:B:269:PHE:HB2	3:D:6:DA:C8	1.88	1.09
2:C:139:ALA:HB1	2:C:150:PHE:HB2	1.29	1.09
1:A:412:SER:HB2	2:B:495:GLN:CD	1.73	1.08
2:C:269:PHE:HB2	4:E:6:DA:C8	1.87	1.08
1:A:265:GLN:HG3	1:A:269:ARG:HH21	1.12	1.08
1:A:234:GLU:HG3	4:E:2:DT:C3'	1.83	1.07
2:B:93:VAL:HG12	2:B:223:ARG:HD3	1.32	1.07
2:C:122:LYS:HD3	2:C:124:ARG:HE	1.13	1.07
1:A:143:ASN:HB2	2:B:313:ASN:HA	1.11	1.06
1:A:279:ASN:O	4:E:1:DG:P	2.13	1.06
2:B:139:ALA:HB1	2:B:150:PHE:HB2	1.29	1.06
2:B:122:LYS:HD3	2:B:124:ARG:HE	1.13	1.06
2:C:163:LEU:HD11	2:C:262:ILE:HD13	1.34	1.06
2:B:440:GLN:HB2	2:B:484:VAL:HG21	1.31	1.06
2:C:440:GLN:HB2	2:C:484:VAL:CG2	1.84	1.06
1:A:75:PRO:HG2	1:A:111:LEU:HD21	1.38	1.05
1:A:294:ASN:ND2	3:D:13:DC:H2''	1.69	1.05
1:A:175:LEU:HG	1:A:406:VAL:HG22	1.38	1.05
1:A:289:LEU:HD11	1:A:320:LEU:HD11	1.37	1.05
2:C:93:VAL:HG12	2:C:223:ARG:HD3	1.33	1.05
1:A:139:SER:HB2	2:B:466:SER:HB3	1.33	1.05
1:A:25:VAL:HG13	1:A:71:GLN:HA	1.37	1.05
1:A:294:ASN:HD21	3:D:13:DC:H2''	0.88	1.04
1:A:355:SER:HB3	2:C:316:PHE:HE1	1.22	1.04
2:B:440:GLN:HB2	2:B:484:VAL:CG2	1.85	1.04
5:C:530:SAM:CE	4:E:6:DA:N6	2.19	1.04
1:A:239:LEU:HD22	1:A:241:SER:H	1.18	1.03
1:A:160:PRO:HG2	1:A:165:GLN:HG2	1.35	1.03
2:B:350:VAL:CG1	3:D:6:DA:H4'	1.88	1.02
1:A:83:SER:HA	1:A:147:ILE:HG22	1.41	1.02
1:A:415:ALA:HB2	2:B:492:GLU:HG3	1.40	1.02
1:A:252:ILE:HG13	1:A:317:PRO:HD3	1.41	1.02

Continued on next page...

Continued from previous page...

Atom-1	Atom-2	Interatomic distance (Å)	Clash overlap (Å)
2:B:1:MET:HE2	2:B:132:GLU:HG3	1.42	1.01
1:A:71:GLN:HG2	1:A:102:CYS:HB3	1.41	1.01
1:A:428:ALA:HB1	1:A:433:LEU:HD12	1.39	1.01
1:A:412:SER:CB	2:B:495:GLN:HG3	1.90	1.00
2:B:285:THR:HG22	2:B:287:ASN:H	1.22	1.00
5:B:530:SAM:CE	3:D:6:DA:N6	2.25	1.00
1:A:209:LEU:HB2	1:A:216:PHE:HZ	1.23	1.00
2:C:24:TYR:HA	2:C:27:TYR:CE2	1.97	1.00
2:B:24:TYR:HA	2:B:27:TYR:CE2	1.97	1.00
2:C:285:THR:HG22	2:C:287:ASN:H	1.22	0.99
1:A:28:LYS:H	1:A:28:LYS:HD3	1.27	0.99
1:A:196:PHE:CZ	1:A:384:ARG:HD2	1.97	0.99
1:A:209:LEU:HB2	1:A:216:PHE:CE2	1.98	0.99
5:C:530:SAM:HE3	4:E:6:DA:N6	1.78	0.99
2:C:276:ASN:HD22	2:C:278:THR:HG23	1.26	0.99
3:D:12:DA:H2''	3:D:13:DC:H5'	1.45	0.99
1:A:70:SER:HB2	3:D:2:DT:H72	1.43	0.98
1:A:85:GLY:HA2	4:E:14:DG:C8	1.99	0.98
1:A:62:VAL:HG12	1:A:64:LYS:H	1.28	0.98
1:A:355:SER:HB3	2:C:316:PHE:CE1	1.99	0.98
2:C:220:GLY:HA2	2:C:223:ARG:HE	1.27	0.98
2:B:220:GLY:HA2	2:B:223:ARG:HE	1.28	0.97
1:A:39:ASP:HB3	1:A:60:VAL:HG12	1.42	0.97
1:A:70:SER:HB2	3:D:2:DT:H71	1.45	0.97
2:C:430:ALA:HB2	2:C:469:LYS:HG3	1.46	0.97
2:B:276:ASN:HD22	2:B:278:THR:HG23	1.26	0.97
1:A:251:PRO:HA	1:A:269:ARG:HG2	1.45	0.97
1:A:234:GLU:CG	4:E:2:DT:H3'	1.95	0.97
1:A:283:LEU:HD22	1:A:322:ARG:HD2	1.46	0.97
2:B:448:ARG:HD3	2:B:467:TRP:CE2	2.01	0.96
1:A:283:LEU:HD11	1:A:316:TYR:CE1	2.00	0.96
2:C:128:GLY:HA3	2:C:231:LEU:HD22	1.46	0.96
1:A:215:ASN:HD21	2:C:492:GLU:CB	1.77	0.96
1:A:293:TYR:HB2	1:A:319:LYS:HD2	1.47	0.96
2:C:448:ARG:HD3	2:C:467:TRP:CE2	2.01	0.96
1:A:196:PHE:CZ	1:A:200:VAL:HG21	2.00	0.96
1:A:209:LEU:HD22	1:A:216:PHE:HE2	1.26	0.96
2:C:93:VAL:HG12	2:C:223:ARG:CD	1.96	0.95
1:A:143:ASN:CB	2:B:313:ASN:HA	1.95	0.95
2:C:28:VAL:HB	2:C:131:TYR:CZ	2.02	0.95
1:A:19:THR:HG21	1:A:22:ILE:HD11	1.49	0.95

Continued on next page...

Continued from previous page...

Atom-1	Atom-2	Interatomic distance (Å)	Clash overlap (Å)
2:C:269:PHE:CD1	4:E:6:DA:C5	2.54	0.95
1:A:334:ILE:HG12	1:A:338:PHE:CE2	2.01	0.95
2:C:84:LYS:HA	2:C:87:GLN:HG2	1.49	0.94
2:B:93:VAL:HG12	2:B:223:ARG:CD	1.96	0.94
5:B:530:SAM:HE3	3:D:6:DA:N6	1.81	0.94
1:A:142:ALA:CA	2:B:312:ASP:HB3	1.98	0.94
2:C:322:THR:HA	2:C:325:ARG:HE	1.33	0.94
1:A:271:LEU:HD22	1:A:273:CYS:H	1.30	0.94
2:B:128:GLY:HA3	2:B:231:LEU:HD22	1.46	0.94
1:A:209:LEU:CB	1:A:216:PHE:CE2	2.50	0.94
2:B:28:VAL:HB	2:B:131:TYR:CZ	2.02	0.94
2:C:257:LEU:HD12	2:C:258:PRO:HD2	1.47	0.94
1:A:292:ARG:HH12	4:E:3:DT:C7	1.81	0.94
2:B:257:LEU:HD12	2:B:258:PRO:HD2	1.47	0.94
1:A:46:ALA:HB1	1:A:82:MET:HE1	1.50	0.93
1:A:223:PHE:CE1	1:A:369:VAL:HG13	2.04	0.93
2:B:250:LEU:HD13	2:B:277:ILE:HG12	1.50	0.93
1:A:427:ARG:HB3	1:A:447:ILE:HD12	1.50	0.93
2:C:268:PRO:HG3	5:C:530:SAM:C8	1.97	0.93
1:A:142:ALA:HA	2:B:312:ASP:HB3	1.50	0.93
2:B:268:PRO:HG3	5:B:530:SAM:C8	1.99	0.93
2:B:350:VAL:HG12	3:D:6:DA:H4'	1.46	0.93
1:A:325:LEU:HD13	1:A:329:ALA:CB	1.98	0.93
1:A:319:LYS:HE3	3:D:15:DT:H4'	1.49	0.92
2:C:440:GLN:CG	2:C:484:VAL:HB	1.98	0.92
1:A:212:LYS:HE3	1:A:223:PHE:HB2	1.49	0.92
2:B:84:LYS:HA	2:B:87:GLN:HG2	1.49	0.92
1:A:215:ASN:OD1	2:C:489:ALA:HA	1.70	0.92
1:A:212:LYS:CE	1:A:223:PHE:HB2	1.99	0.92
1:A:290:PHE:HB3	1:A:321:ILE:CG2	1.98	0.92
2:B:20:GLY:HA2	2:B:102:GLN:HG3	1.51	0.92
2:B:440:GLN:CG	2:B:484:VAL:HB	1.99	0.92
1:A:428:ALA:CB	1:A:433:LEU:HD12	1.98	0.91
2:B:149:TYR:HD1	5:B:530:SAM:HO3'	0.92	0.91
1:A:90:VAL:HG13	1:A:132:ARG:HD2	1.49	0.91
1:A:168:ILE:CD1	1:A:417:ALA:HB1	2.00	0.91
1:A:232:LEU:CG	1:A:321:ILE:HD11	2.01	0.91
2:C:71:TYR:CE2	2:C:75:LEU:HD11	2.06	0.91
2:B:71:TYR:CE2	2:B:75:LEU:HD11	2.06	0.91
2:C:20:GLY:HA2	2:C:102:GLN:HG3	1.51	0.90
4:E:12:DA:H2''	4:E:13:DC:H5''	1.53	0.90

Continued on next page...

Continued from previous page...

Atom-1	Atom-2	Interatomic distance (Å)	Clash overlap (Å)
2:C:250:LEU:HD13	2:C:277:ILE:HG12	1.50	0.90
1:A:71:GLN:CG	1:A:102:CYS:HB3	2.01	0.90
1:A:112:ARG:HB2	1:A:117:ILE:HG23	1.50	0.90
1:A:168:ILE:HG23	1:A:413:ILE:CD1	2.00	0.90
1:A:280:ARG:HB2	1:A:315:LEU:HD11	1.51	0.90
2:B:1:MET:CE	2:B:129:ASP:HA	2.00	0.90
1:A:248:VAL:HG11	1:A:269:ARG:CB	2.01	0.90
1:A:348:MET:SD	2:C:469:LYS:HG2	2.12	0.90
2:B:84:LYS:HA	2:B:87:GLN:CG	2.01	0.89
1:A:209:LEU:HD22	1:A:216:PHE:CE2	2.07	0.89
1:A:285:ASP:HB3	1:A:308:LYS:HG2	1.55	0.89
1:A:294:ASN:HA	3:D:14:DG:C8	2.07	0.89
2:B:269:PHE:CD1	3:D:6:DA:C5	2.61	0.89
2:C:84:LYS:HA	2:C:87:GLN:CG	2.01	0.89
2:C:439:ASP:HA	2:C:485:LEU:CD2	2.02	0.89
2:B:6:LEU:HB3	2:B:130:MET:SD	2.13	0.89
2:C:394:THR:H	2:C:397:HIS:HD2	1.20	0.89
2:B:439:ASP:HA	2:B:485:LEU:CD2	2.02	0.89
1:A:168:ILE:HG23	1:A:413:ILE:HD11	1.52	0.89
2:B:394:THR:H	2:B:397:HIS:HD2	1.20	0.89
2:B:215:LEU:HD13	2:B:245:ARG:HE	1.38	0.88
2:B:217:LEU:HD22	2:B:275:THR:HG22	1.55	0.88
1:A:300:VAL:HG13	1:A:344:ARG:HD2	1.55	0.88
1:A:32:ALA:HB3	1:A:35:TYR:CD2	2.08	0.88
1:A:75:PRO:HA	1:A:100:PHE:CD2	2.08	0.88
1:A:426:TRP:CZ2	1:A:444:LEU:HG	2.08	0.88
1:A:196:PHE:CE1	1:A:384:ARG:HD2	2.09	0.88
1:A:352:LYS:HE2	2:C:468:LEU:H	1.39	0.88
2:B:115:TRP:HH2	2:B:122:LYS:HE2	1.39	0.88
2:C:217:LEU:HD22	2:C:275:THR:HG22	1.55	0.88
2:C:6:LEU:HB3	2:C:130:MET:SD	2.13	0.87
2:C:149:TYR:HA	5:C:530:SAM:SD	2.14	0.87
2:C:217:LEU:HD22	2:C:275:THR:CG2	2.03	0.87
1:A:215:ASN:ND2	1:A:216:PHE:H	1.71	0.87
1:A:215:ASN:HD21	2:C:492:GLU:HB2	1.40	0.87
2:B:217:LEU:HD22	2:B:275:THR:CG2	2.03	0.87
2:C:115:TRP:HH2	2:C:122:LYS:HE2	1.39	0.87
1:A:292:ARG:HH12	4:E:3:DT:H72	1.39	0.87
2:B:149:TYR:HA	5:B:530:SAM:SD	2.15	0.86
1:A:415:ALA:HB2	2:B:492:GLU:HG2	1.57	0.86
2:C:3:ASN:HD22	2:C:7:VAL:HG11	1.39	0.86

Continued on next page...

Continued from previous page...

Atom-1	Atom-2	Interatomic distance (Å)	Clash overlap (Å)
2:C:220:GLY:HA2	2:C:223:ARG:NE	1.90	0.86
1:A:326:THR:HG23	1:A:327:LYS:H	1.38	0.86
2:B:440:GLN:HG2	2:B:484:VAL:HB	1.57	0.86
2:C:283:HIS:H	2:C:294:GLN:HE22	1.24	0.86
1:A:39:ASP:HB2	1:A:62:VAL:CG2	2.06	0.86
1:A:143:ASN:HB2	2:B:313:ASN:CA	2.02	0.86
1:A:85:GLY:HA2	4:E:14:DG:H8	1.38	0.86
1:A:320:LEU:HD23	1:A:321:ILE:N	1.90	0.86
2:C:440:GLN:HG2	2:C:484:VAL:HB	1.56	0.86
3:D:12:DA:H2'	3:D:13:DC:C5'	2.06	0.86
1:A:98:LEU:HB3	1:A:99:PRO:HD2	1.56	0.86
2:C:84:LYS:HD3	2:C:87:GLN:HG2	1.58	0.86
2:C:207:GLN:HA	2:C:211:ALA:HB2	1.58	0.86
2:B:24:TYR:HB3	2:B:138:ASN:HD21	1.41	0.86
1:A:232:LEU:HD23	1:A:233:THR:N	1.91	0.85
1:A:215:ASN:ND2	2:C:492:GLU:HB2	1.89	0.85
1:A:215:ASN:ND2	1:A:216:PHE:N	2.23	0.85
1:A:46:ALA:HA	1:A:107:PHE:CZ	2.11	0.85
1:A:280:ARG:CB	1:A:315:LEU:HD11	2.06	0.85
1:A:428:ALA:HB2	1:A:443:LEU:HD21	1.57	0.85
1:A:303:CYS:SG	1:A:335:GLU:HG3	2.16	0.85
2:B:220:GLY:HA2	2:B:223:ARG:NE	1.91	0.85
1:A:49:ILE:HG13	1:A:107:PHE:HE2	1.40	0.85
1:A:433:LEU:HD13	1:A:443:LEU:HD13	1.58	0.85
2:B:222:ARG:NH1	2:B:226:LEU:HD11	1.91	0.85
1:A:6:LEU:HD23	1:A:7:PRO:N	1.90	0.85
2:C:350:VAL:HG12	4:E:6:DA:H4'	1.59	0.85
1:A:252:ILE:CG2	1:A:268:ILE:HG23	2.06	0.85
1:A:299:PHE:CE2	1:A:347:MET:HG2	2.12	0.85
2:C:215:LEU:HD13	2:C:245:ARG:HE	1.38	0.84
1:A:118:PHE:CZ	1:A:166:LYS:HE3	2.12	0.84
2:B:207:GLN:HA	2:B:211:ALA:HB2	1.58	0.84
2:C:222:ARG:NH1	2:C:226:LEU:HD11	1.91	0.84
1:A:133:ASN:HD21	2:B:430:ALA:HA	1.39	0.84
2:C:122:LYS:HD3	2:C:124:ARG:NE	1.93	0.84
2:B:84:LYS:HD3	2:B:87:GLN:HG2	1.58	0.84
2:B:115:TRP:CH2	2:B:122:LYS:HE2	2.12	0.84
2:C:24:TYR:HB3	2:C:138:ASN:HD21	1.41	0.84
1:A:235:LEU:HD23	1:A:236:ARG:N	1.92	0.84
1:A:347:MET:HE1	1:A:360:ILE:HD12	1.59	0.84
1:A:348:MET:HB3	2:C:469:LYS:HZ2	1.43	0.84

Continued on next page...

Continued from previous page...

Atom-1	Atom-2	Interatomic distance (Å)	Clash overlap (Å)
2:C:163:LEU:CD1	2:C:262:ILE:HD13	2.06	0.84
1:A:77:ASP:HA	1:A:95:HIS:NE2	1.91	0.84
2:B:481:GLU:HB2	2:B:482:PRO:HD3	1.60	0.84
5:C:530:SAM:HE3	4:E:6:DA:H62	1.38	0.84
1:A:143:ASN:HD21	3:D:5:DA:P	2.01	0.84
1:A:290:PHE:HB3	1:A:321:ILE:HG23	1.58	0.84
2:B:339:ARG:HD3	2:B:381:ARG:NH2	1.93	0.84
1:A:75:PRO:HA	1:A:100:PHE:CE2	2.12	0.83
2:B:439:ASP:HA	2:B:485:LEU:HD22	1.60	0.83
2:C:115:TRP:CH2	2:C:122:LYS:HE2	2.12	0.83
1:A:73:ILE:CG2	1:A:100:PHE:HB3	2.07	0.83
1:A:289:LEU:HD11	1:A:320:LEU:CD1	2.08	0.83
2:C:149:TYR:HD1	5:C:530:SAM:O3'	1.60	0.83
1:A:39:ASP:OD1	1:A:62:VAL:HA	1.78	0.83
2:C:38:LYS:HD3	2:C:56:TRP:CZ2	2.13	0.83
1:A:196:PHE:CE2	1:A:200:VAL:HG21	2.12	0.83
1:A:254:ARG:NH2	1:A:256:SER:HB2	1.93	0.83
1:A:236:ARG:HA	1:A:318:ASP:OD2	1.78	0.83
2:B:38:LYS:HD3	2:B:56:TRP:CZ2	2.13	0.83
1:A:348:MET:HB3	2:C:469:LYS:NZ	1.94	0.83
1:A:248:VAL:HG13	1:A:270:PHE:C	1.98	0.83
2:B:122:LYS:HD3	2:B:124:ARG:NE	1.93	0.83
2:B:3:ASN:HD22	2:B:7:VAL:HG11	1.41	0.83
2:C:439:ASP:HA	2:C:485:LEU:HD22	1.58	0.83
2:C:319:GLY:O	2:C:322:THR:HG22	1.77	0.83
1:A:70:SER:OG	3:D:1:DG:H2'	1.79	0.83
1:A:315:LEU:HD23	1:A:316:TYR:N	1.93	0.83
2:B:1:MET:HE2	2:B:132:GLU:CG	2.08	0.83
4:E:1:DG:C8	4:E:2:DT:H72	2.14	0.83
1:A:391:TYR:O	1:A:394:THR:HG22	1.79	0.82
1:A:415:ALA:CB	2:B:492:GLU:CG	2.57	0.82
2:B:431:ASP:OD2	2:B:488:GLU:HB3	1.79	0.82
1:A:10:TRP:CE2	1:A:418:PHE:HA	2.15	0.82
1:A:253:LEU:HD11	1:A:263:VAL:HG21	1.59	0.82
2:B:283:HIS:H	2:B:294:GLN:HE22	1.24	0.82
2:C:442:LEU:HG	2:C:448:ARG:NH1	1.94	0.82
1:A:142:ALA:CB	2:B:312:ASP:HB3	2.09	0.82
1:A:75:PRO:HG3	1:A:111:LEU:HD11	1.60	0.82
1:A:83:SER:HA	1:A:147:ILE:CG2	2.08	0.82
1:A:10:TRP:CH2	1:A:161:PRO:HD2	2.15	0.82
2:C:480:PRO:HG3	2:C:520:LEU:HD21	1.62	0.82

Continued on next page...

Continued from previous page...

Atom-1	Atom-2	Interatomic distance (Å)	Clash overlap (Å)
2:C:481:GLU:HB2	2:C:482:PRO:HD3	1.60	0.82
1:A:25:VAL:CG1	1:A:71:GLN:HA	2.10	0.82
1:A:6:LEU:HD21	1:A:10:TRP:CB	2.10	0.81
1:A:10:TRP:CZ2	1:A:161:PRO:HD2	2.15	0.81
1:A:270:PHE:HD2	1:A:274:SER:HB3	1.44	0.81
2:B:372:THR:O	2:B:452:ARG:HD2	1.81	0.81
2:B:442:LEU:HG	2:B:448:ARG:NH1	1.95	0.81
1:A:25:VAL:HG11	1:A:71:GLN:HG3	1.62	0.81
2:C:372:THR:O	2:C:452:ARG:HD2	1.80	0.81
2:C:431:ASP:OD2	2:C:488:GLU:HB3	1.79	0.81
2:B:6:LEU:HB2	2:B:117:ASN:CG	2.01	0.81
1:A:45:ARG:HA	1:A:104:PHE:CE1	2.14	0.81
1:A:46:ALA:HB1	1:A:82:MET:CE	2.09	0.81
1:A:285:ASP:CB	1:A:308:LYS:HG2	2.11	0.81
1:A:270:PHE:CE2	1:A:275:GLU:HB3	2.15	0.81
1:A:319:LYS:HD2	3:D:15:DT:OP2	1.80	0.81
1:A:42:PRO:HB3	1:A:57:THR:HG21	1.63	0.81
2:C:3:ASN:ND2	2:C:7:VAL:HG11	1.96	0.81
1:A:6:LEU:HD13	1:A:12:ILE:HD11	1.62	0.80
1:A:39:ASP:HB2	1:A:62:VAL:HG23	1.61	0.80
1:A:179:VAL:O	1:A:182:THR:HG22	1.81	0.80
1:A:235:LEU:HD23	1:A:236:ARG:H	1.45	0.80
1:A:215:ASN:HD22	1:A:216:PHE:N	1.79	0.80
1:A:223:PHE:HE1	1:A:369:VAL:HG13	1.45	0.80
1:A:225:LYS:HB2	1:A:228:PHE:CE1	2.16	0.80
2:B:91:HIS:HB3	2:B:222:ARG:NH2	1.95	0.80
1:A:283:LEU:HD22	1:A:322:ARG:CD	2.10	0.80
1:A:352:LYS:CG	2:C:466:SER:HB3	2.12	0.80
2:C:32:ALA:HB1	2:C:227:MET:SD	2.22	0.80
2:C:91:HIS:HB3	2:C:222:ARG:NH2	1.95	0.80
1:A:294:ASN:HB2	3:D:14:DG:H5''	1.62	0.80
2:B:480:PRO:HG3	2:B:520:LEU:HD21	1.62	0.80
1:A:50:GLN:HG3	4:E:14:DG:OP1	1.82	0.80
1:A:352:LYS:CD	2:C:466:SER:HB3	2.10	0.80
2:C:6:LEU:HB2	2:C:117:ASN:CG	2.01	0.80
2:C:350:VAL:CG1	4:E:6:DA:H4'	2.12	0.80
1:A:250:HIS:HE1	1:A:282:LYS:HE3	1.47	0.80
1:A:281:HIS:O	1:A:315:LEU:HG	1.79	0.80
1:A:314:LEU:HD23	1:A:315:LEU:N	1.97	0.80
1:A:296:SER:OG	1:A:300:VAL:HB	1.82	0.80
2:B:32:ALA:HB1	2:B:227:MET:SD	2.22	0.79

Continued on next page...

Continued from previous page...

Atom-1	Atom-2	Interatomic distance (Å)	Clash overlap (Å)
2:C:122:LYS:NZ	2:C:124:ARG:HG2	1.97	0.79
1:A:282:LYS:C	1:A:283:LEU:HD23	2.02	0.79
2:C:471:LYS:HD2	2:C:472:ASP:H	1.47	0.79
1:A:188:GLN:HE22	1:A:192:ILE:HG13	1.47	0.79
1:A:112:ARG:HB2	1:A:117:ILE:CG2	2.11	0.79
2:B:471:LYS:HD2	2:B:472:ASP:H	1.47	0.79
1:A:189:ILE:CG2	1:A:190:PRO:HD3	2.13	0.79
1:A:208:LYS:C	1:A:209:LEU:HD12	2.03	0.79
1:A:319:LYS:CE	3:D:15:DT:H4'	2.12	0.79
2:C:480:PRO:O	2:C:484:VAL:HG13	1.83	0.79
1:A:209:LEU:CD2	1:A:216:PHE:CE2	2.66	0.79
1:A:131:TYR:CZ	1:A:135:ILE:HD11	2.18	0.79
1:A:239:LEU:CD2	1:A:241:SER:H	1.96	0.79
1:A:248:VAL:HG11	1:A:269:ARG:HB3	1.65	0.79
1:A:160:PRO:HG2	1:A:165:GLN:CG	2.13	0.79
1:A:248:VAL:HG12	1:A:250:HIS:H	1.49	0.78
2:C:149:TYR:HD1	5:C:530:SAM:HO3'	0.79	0.78
2:C:163:LEU:HD11	2:C:262:ILE:CD1	2.11	0.78
1:A:26:THR:CG2	1:A:70:SER:HB3	2.13	0.78
1:A:373:PRO:HG2	1:A:378:GLN:HG2	1.65	0.78
2:B:6:LEU:HB3	2:B:130:MET:HE3	1.64	0.78
2:B:122:LYS:NZ	2:B:124:ARG:HG2	1.97	0.78
2:B:480:PRO:O	2:B:484:VAL:HG13	1.83	0.78
2:C:322:THR:HB	2:C:325:ARG:HH21	1.49	0.78
1:A:49:ILE:HD12	1:A:82:MET:HG3	1.66	0.78
1:A:374:PRO:O	1:A:378:GLN:HG3	1.83	0.78
2:B:394:THR:H	2:B:397:HIS:CD2	2.01	0.78
1:A:283:LEU:HD11	1:A:316:TYR:CD1	2.19	0.78
2:C:3:ASN:HB2	2:C:7:VAL:HB	1.65	0.78
1:A:78:ILE:HA	1:A:112:ARG:HH12	1.47	0.78
1:A:164:GLU:HG3	1:A:423:THR:HA	1.65	0.78
5:C:530:SAM:HE2	4:E:6:DA:N6	1.98	0.78
1:A:434:ILE:O	1:A:440:ALA:HB2	1.84	0.78
2:B:146:ALA:O	2:B:149:TYR:HD2	1.65	0.78
2:C:394:THR:H	2:C:397:HIS:CD2	2.01	0.78
1:A:294:ASN:HD21	3:D:13:DC:C2'	1.84	0.78
1:A:3:ALA:O	2:B:488:GLU:CD	2.21	0.78
1:A:3:ALA:C	2:B:488:GLU:HG3	2.03	0.78
2:B:481:GLU:O	2:B:485:LEU:HG	1.84	0.78
1:A:148:LYS:CG	1:A:149:PRO:HD2	2.13	0.78
1:A:247:GLY:O	1:A:271:LEU:HB2	1.83	0.78

Continued on next page...

Continued from previous page...

Atom-1	Atom-2	Interatomic distance (Å)	Clash overlap (Å)
1:A:41:LEU:HD23	1:A:42:PRO:N	1.98	0.77
2:B:3:ASN:ND2	2:B:7:VAL:HG11	1.98	0.77
2:C:200:ASP:O	2:C:204:GLN:HG3	1.85	0.77
2:C:481:GLU:O	2:C:485:LEU:HG	1.84	0.77
1:A:236:ARG:HD2	4:E:2:DT:O4	1.83	0.77
1:A:289:LEU:CD1	1:A:320:LEU:HD21	2.15	0.77
2:B:268:PRO:HG3	5:B:530:SAM:H8	1.64	0.77
2:C:83:LYS:H	2:C:83:LYS:HD3	1.50	0.77
1:A:35:TYR:CD1	1:A:65:ASN:HA	2.20	0.77
1:A:46:ALA:HA	1:A:107:PHE:CE1	2.19	0.77
2:B:384:MET:HB3	2:B:385:PRO:HD2	1.67	0.77
4:E:16:DT:H2''	4:E:17:DG:C8	2.18	0.77
2:B:149:TYR:HD1	5:B:530:SAM:O3'	1.66	0.77
2:B:200:ASP:O	2:B:204:GLN:HG3	1.84	0.77
2:B:334:LEU:HD12	2:B:356:PHE:O	1.85	0.77
1:A:141:GLY:HA2	2:B:464:ASP:OD2	1.85	0.77
1:A:271:LEU:HD23	1:A:272:GLU:N	1.99	0.77
5:B:530:SAM:HE2	3:D:6:DA:H61	1.47	0.77
2:C:6:LEU:HB3	2:C:130:MET:HE3	1.66	0.77
1:A:283:LEU:CD2	1:A:322:ARG:HD2	2.15	0.77
1:A:392:ALA:O	1:A:395:ILE:HG22	1.85	0.77
2:B:83:LYS:HD3	2:B:83:LYS:H	1.50	0.77
1:A:253:LEU:HD22	1:A:320:LEU:CD1	2.15	0.77
1:A:289:LEU:CD1	1:A:320:LEU:HD11	2.12	0.77
1:A:10:TRP:NE1	1:A:418:PHE:HA	2.00	0.76
1:A:70:SER:CB	3:D:2:DT:H72	2.14	0.76
1:A:271:LEU:CD2	1:A:273:CYS:H	1.97	0.76
2:C:490:MET:O	2:C:494:VAL:HG23	1.85	0.76
1:A:46:ALA:CB	4:E:14:DG:H5'	2.15	0.76
2:C:268:PRO:HG3	5:C:530:SAM:H8	1.66	0.76
2:B:179:ALA:O	2:B:183:ILE:HD13	1.85	0.76
2:C:9:LYS:NZ	2:C:113:LEU:HB2	2.01	0.76
1:A:39:ASP:HB3	1:A:60:VAL:CG1	2.15	0.76
1:A:426:TRP:CE2	1:A:444:LEU:HG	2.21	0.76
2:B:490:MET:O	2:B:494:VAL:HG23	1.85	0.76
5:B:530:SAM:CE	3:D:6:DA:H61	1.96	0.76
1:A:232:LEU:HG	1:A:321:ILE:HD11	1.68	0.76
2:B:113:LEU:HD23	2:B:113:LEU:O	1.86	0.76
2:B:350:VAL:HG11	3:D:6:DA:C4'	2.16	0.76
2:C:20:GLY:CA	2:C:102:GLN:HG3	2.15	0.76
2:C:384:MET:HB3	2:C:385:PRO:HD2	1.67	0.76

Continued on next page...

Continued from previous page...

Atom-1	Atom-2	Interatomic distance (Å)	Clash overlap (Å)
2:C:512:GLU:HB2	2:C:515:LEU:CD2	2.11	0.76
1:A:10:TRP:CE2	1:A:160:PRO:HA	2.21	0.76
1:A:168:ILE:HD13	1:A:417:ALA:HB1	1.66	0.76
2:B:271:SER:O	2:B:288:LYS:HG3	1.86	0.76
2:C:271:SER:O	2:C:288:LYS:HG3	1.86	0.76
2:C:478:SER:C	2:C:479:LEU:HD12	2.05	0.76
1:A:35:TYR:HB3	1:A:65:ASN:OD1	1.85	0.76
2:C:71:TYR:HE2	2:C:95:THR:HB	1.50	0.76
1:A:270:PHE:CZ	1:A:315:LEU:HD13	2.20	0.75
1:A:25:VAL:HG12	1:A:26:THR:H	1.48	0.75
1:A:225:LYS:HB2	1:A:228:PHE:CD1	2.20	0.75
2:B:478:SER:C	2:B:479:LEU:HD12	2.05	0.75
2:B:6:LEU:HB3	2:B:130:MET:CE	2.16	0.75
1:A:352:LYS:CE	2:C:468:LEU:H	1.99	0.75
1:A:427:ARG:HB3	1:A:447:ILE:CD1	2.14	0.75
1:A:78:ILE:HD12	1:A:111:LEU:HD21	1.68	0.75
1:A:133:ASN:ND2	2:B:430:ALA:HA	2.02	0.75
2:B:222:ARG:CD	2:B:246:LEU:HB2	2.17	0.75
2:C:113:LEU:O	2:C:113:LEU:HD23	1.86	0.75
1:A:294:ASN:O	1:A:358:LYS:HD2	1.86	0.75
2:C:131:TYR:OH	2:C:224:LEU:HG	1.87	0.75
1:A:90:VAL:HG13	1:A:132:ARG:CD	2.16	0.75
2:B:71:TYR:HE2	2:B:95:THR:HB	1.52	0.75
2:C:6:LEU:HB3	2:C:130:MET:CE	2.17	0.75
2:C:100:PRO:O	2:C:103:ILE:HG22	1.86	0.75
2:C:471:LYS:CD	2:C:472:ASP:H	2.00	0.75
1:A:42:PRO:HB2	1:A:101:GLU:OE2	1.87	0.75
1:A:333:TYR:O	1:A:336:ILE:HG22	1.87	0.75
2:B:305:ARG:HD3	2:B:410:HIS:CE1	2.22	0.75
2:C:1:MET:SD	2:C:132:GLU:HB2	2.26	0.75
1:A:139:SER:HB2	2:B:466:SER:CB	2.16	0.75
2:B:20:GLY:CA	2:B:102:GLN:HG3	2.15	0.75
5:C:530:SAM:HE2	4:E:6:DA:H61	1.49	0.75
2:B:128:GLY:HA3	2:B:231:LEU:CD2	2.18	0.74
1:A:137:SER:HB3	2:B:432:SER:HB3	1.69	0.74
2:B:9:LYS:NZ	2:B:113:LEU:HB2	2.01	0.74
1:A:239:LEU:HD22	1:A:241:SER:N	1.98	0.74
2:C:305:ARG:HD3	2:C:410:HIS:CE1	2.22	0.74
1:A:118:PHE:HZ	1:A:166:LYS:HE3	1.52	0.74
1:A:253:LEU:O	1:A:317:PRO:HD2	1.87	0.74
2:B:6:LEU:HB2	2:B:117:ASN:CB	2.18	0.74

Continued on next page...

Continued from previous page...

Atom-1	Atom-2	Interatomic distance (Å)	Clash overlap (Å)
2:B:91:HIS:HB3	2:B:222:ARG:HH21	1.51	0.74
2:C:179:ALA:O	2:C:183:ILE:HD13	1.85	0.74
3:D:16:DG:H2''	3:D:17:DC:C5	2.22	0.74
1:A:148:LYS:HG3	1:A:149:PRO:HD2	1.69	0.74
2:C:334:LEU:HD12	2:C:356:PHE:O	1.86	0.74
1:A:19:THR:HG21	1:A:22:ILE:CD1	2.17	0.74
1:A:176:LEU:O	1:A:179:VAL:HG22	1.86	0.74
1:A:371:LEU:HD23	1:A:371:LEU:H	1.52	0.74
4:E:12:DA:H2''	4:E:13:DC:C5'	2.17	0.74
1:A:49:ILE:HG23	1:A:94:ALA:HB2	1.69	0.74
1:A:234:GLU:O	4:E:2:DT:OP2	2.06	0.74
1:A:272:GLU:O	1:A:275:GLU:HG2	1.87	0.74
1:A:309:LEU:CD2	1:A:310:GLN:H	2.01	0.74
2:C:222:ARG:CD	2:C:246:LEU:HB2	2.17	0.74
1:A:255:ILE:HD13	3:D:14:DG:H5'	1.69	0.73
1:A:319:LYS:HG3	3:D:15:DT:OP1	1.88	0.73
1:A:334:ILE:HG12	1:A:338:PHE:HE2	1.53	0.73
2:B:131:TYR:OH	2:B:224:LEU:HG	1.87	0.73
2:C:91:HIS:HB3	2:C:222:ARG:HH21	1.51	0.73
1:A:252:ILE:CD1	1:A:315:LEU:HD22	2.18	0.73
1:A:253:LEU:CD1	1:A:263:VAL:HG21	2.18	0.73
2:C:24:TYR:CD2	2:C:27:TYR:HE2	2.06	0.73
1:A:112:ARG:HD2	1:A:119:SER:OG	1.88	0.73
1:A:142:ALA:HB1	2:B:312:ASP:HB3	1.70	0.73
1:A:133:ASN:OD1	2:B:431:ASP:HB2	1.89	0.73
1:A:285:ASP:HB3	1:A:308:LYS:CG	2.17	0.73
1:A:26:THR:CG2	1:A:69:GLU:HG2	2.18	0.73
1:A:62:VAL:HG12	1:A:64:LYS:N	2.04	0.73
1:A:250:HIS:O	1:A:269:ARG:HB3	1.88	0.73
1:A:415:ALA:CB	2:B:492:GLU:HG3	2.17	0.73
2:B:6:LEU:HB2	2:B:117:ASN:HB2	1.70	0.73
2:B:24:TYR:CD2	2:B:27:TYR:HE2	2.06	0.73
2:B:100:PRO:O	2:B:103:ILE:HG22	1.86	0.73
2:B:350:VAL:CG1	3:D:6:DA:C4'	2.65	0.73
2:B:471:LYS:CD	2:B:472:ASP:H	2.00	0.73
1:A:123:ALA:O	1:A:126:THR:HG22	1.89	0.73
1:A:84:SER:HA	1:A:146:ASN:HD22	1.52	0.73
2:B:435:ASN:HD21	2:B:467:TRP:HB2	1.52	0.73
1:A:32:ALA:HB3	1:A:35:TYR:CE2	2.22	0.73
1:A:175:LEU:CG	1:A:406:VAL:HG22	2.16	0.73
1:A:407:ASN:O	1:A:410:THR:HG22	1.88	0.73

Continued on next page...

Continued from previous page...

Atom-1	Atom-2	Interatomic distance (Å)	Clash overlap (Å)
1:A:45:ARG:HA	1:A:104:PHE:HE1	1.53	0.73
1:A:186:PHE:HD1	1:A:395:ILE:HG21	1.53	0.73
2:B:512:GLU:HB2	2:B:515:LEU:CD2	2.10	0.73
2:C:263:VAL:HG23	2:C:300:LEU:HD21	1.71	0.73
2:C:275:THR:HG21	5:C:530:SAM:N6	2.04	0.73
1:A:154:LEU:HD23	1:A:154:LEU:O	1.89	0.72
1:A:271:LEU:HD23	1:A:272:GLU:H	1.53	0.72
2:C:6:LEU:HB2	2:C:117:ASN:CB	2.19	0.72
2:B:275:THR:HG21	5:B:530:SAM:N6	2.05	0.72
2:C:128:GLY:HA3	2:C:231:LEU:CD2	2.17	0.72
1:A:196:PHE:CE1	1:A:200:VAL:HG21	2.23	0.72
2:C:220:GLY:O	2:C:224:LEU:HD13	1.89	0.72
1:A:6:LEU:HD13	1:A:12:ILE:CD1	2.18	0.72
1:A:349:ASN:HD21	2:C:467:TRP:HA	1.53	0.72
2:B:220:GLY:O	2:B:224:LEU:HD13	1.89	0.72
2:C:69:GLN:O	2:C:72:ARG:HG2	1.88	0.72
2:C:149:TYR:CD1	5:C:530:SAM:O3'	2.38	0.72
1:A:285:ASP:CG	1:A:308:LYS:HG2	2.10	0.72
2:B:433:GLU:HA	2:B:436:LYS:HB2	1.72	0.72
2:B:1:MET:HE3	2:B:132:GLU:HB2	1.70	0.72
2:B:263:VAL:HG23	2:B:300:LEU:HD21	1.71	0.72
5:B:530:SAM:HE2	3:D:6:DA:N6	2.04	0.72
1:A:111:LEU:HD22	1:A:112:ARG:HH22	1.55	0.72
1:A:231:ILE:O	1:A:323:ALA:HA	1.90	0.72
2:B:362:VAL:HG21	2:B:412:LEU:HD11	1.71	0.72
2:C:146:ALA:O	2:C:149:TYR:HD2	1.71	0.72
1:A:78:ILE:HG13	1:A:111:LEU:HD23	1.70	0.72
1:A:253:LEU:HD22	1:A:320:LEU:HD12	1.72	0.72
1:A:257:SER:HB2	1:A:266:ASN:ND2	2.05	0.71
1:A:330:LEU:HD22	1:A:333:TYR:H	1.54	0.71
1:A:339:SER:HA	1:A:344:ARG:NH2	2.05	0.71
2:B:92:ASN:CB	2:B:219:PRO:HB3	2.20	0.71
2:C:276:ASN:ND2	2:C:278:THR:HG23	2.04	0.71
1:A:331:PRO:O	1:A:334:ILE:HG22	1.90	0.71
1:A:293:TYR:CB	1:A:319:LYS:HD2	2.20	0.71
1:A:315:LEU:HD23	1:A:316:TYR:H	1.53	0.71
1:A:330:LEU:CD1	1:A:379:ALA:HA	2.20	0.71
2:C:92:ASN:CB	2:C:219:PRO:HB3	2.20	0.71
2:C:362:VAL:HG21	2:C:412:LEU:HD11	1.72	0.71
1:A:137:SER:CB	2:B:432:SER:HB3	2.20	0.71
1:A:288:LEU:HD11	1:A:303:CYS:SG	2.31	0.71

Continued on next page...

Continued from previous page...

Atom-1	Atom-2	Interatomic distance (Å)	Clash overlap (Å)
2:B:350:VAL:HG11	3:D:6:DA:H4'	1.71	0.71
2:C:90:PHE:HA	2:C:93:VAL:HG11	1.73	0.71
1:A:388:LEU:HD23	1:A:388:LEU:O	1.90	0.71
1:A:119:SER:O	1:A:122:ILE:HG22	1.91	0.71
1:A:353:THR:HG23	2:C:351:LYS:CE	2.20	0.71
2:C:322:THR:HA	2:C:325:ARG:NE	2.03	0.71
1:A:29:LYS:HE3	1:A:31:GLN:HB3	1.72	0.71
1:A:197:ARG:HD3	1:A:341:PRO:HD2	1.71	0.71
1:A:28:LYS:HG3	1:A:65:ASN:OD1	1.90	0.71
1:A:253:LEU:HB2	1:A:314:LEU:HD11	1.73	0.71
1:A:289:LEU:HD12	1:A:320:LEU:HD21	1.73	0.71
2:B:399:GLN:O	2:B:402:GLU:HG2	1.90	0.71
2:B:439:ASP:HA	2:B:485:LEU:HD23	1.73	0.71
2:C:399:GLN:HB2	2:C:400:PRO:HD3	1.72	0.71
1:A:15:VAL:HG23	1:A:155:ILE:HG23	1.71	0.71
1:A:111:LEU:HD22	1:A:112:ARG:NH2	2.05	0.71
1:A:295:GLY:HA3	1:A:358:LYS:HA	1.71	0.71
1:A:357:GLN:OE1	1:A:358:LYS:HG2	1.91	0.71
2:B:245:ARG:NH2	2:B:253:ASP:HB3	2.06	0.71
2:B:39:MET:HA	2:B:39:MET:HE2	1.73	0.71
1:A:35:TYR:HD1	1:A:65:ASN:HA	1.53	0.70
1:A:212:LYS:HB3	1:A:215:ASN:O	1.91	0.70
1:A:319:LYS:CD	3:D:15:DT:OP2	2.39	0.70
2:C:170:VAL:H	2:C:261:HIS:HD2	1.39	0.70
2:B:3:ASN:HB2	2:B:7:VAL:HB	1.73	0.70
5:B:530:SAM:HE3	3:D:6:DA:H62	1.52	0.70
2:C:6:LEU:HB2	2:C:117:ASN:HB2	1.72	0.70
1:A:270:PHE:CZ	1:A:275:GLU:HB3	2.26	0.70
1:A:319:LYS:HG3	3:D:15:DT:P	2.31	0.70
2:B:90:PHE:HA	2:B:93:VAL:HG11	1.73	0.70
2:C:5:ASP:CB	2:C:116:TYR:HE2	2.05	0.70
1:A:294:ASN:ND2	3:D:14:DG:H8	1.88	0.70
2:B:350:VAL:HG11	3:D:6:DA:C1'	2.22	0.70
1:A:78:ILE:HG22	1:A:96:GLN:HG2	1.74	0.70
1:A:144:ILE:CG2	1:A:146:ASN:H	2.05	0.70
1:A:193:LEU:HG	1:A:388:LEU:CD1	2.11	0.70
1:A:232:LEU:CD2	1:A:321:ILE:HD11	2.22	0.70
2:B:6:LEU:CB	2:B:130:MET:HE3	2.20	0.70
2:B:69:GLN:OE1	2:C:76:VAL:HG13	1.92	0.70
2:C:321:GLY:O	2:C:325:ARG:HG3	1.91	0.70
1:A:197:ARG:NE	1:A:340:SER:HA	2.07	0.70

Continued on next page...

Continued from previous page...

Atom-1	Atom-2	Interatomic distance (Å)	Clash overlap (Å)
1:A:293:TYR:CD1	1:A:319:LYS:HD3	2.26	0.70
2:B:5:ASP:CB	2:B:116:TYR:HE2	2.05	0.70
2:B:399:GLN:HB2	2:B:400:PRO:HD3	1.72	0.70
2:C:6:LEU:CB	2:C:130:MET:HE3	2.22	0.70
1:A:252:ILE:HA	1:A:315:LEU:O	1.92	0.69
2:C:245:ARG:NH2	2:C:253:ASP:HB3	2.06	0.69
2:C:399:GLN:O	2:C:402:GLU:HG2	1.90	0.69
2:B:147:GLY:HA3	2:B:346:TYR:CG	2.28	0.69
1:A:282:LYS:O	1:A:283:LEU:HD23	1.92	0.69
2:B:28:VAL:HB	2:B:131:TYR:CE1	2.27	0.69
1:A:20:THR:CG2	1:A:111:LEU:HB2	2.23	0.69
2:B:339:ARG:HD3	2:B:381:ARG:CZ	2.23	0.69
1:A:28:LYS:HD3	1:A:28:LYS:N	2.04	0.69
1:A:144:ILE:HG12	2:B:316:PHE:CZ	2.26	0.69
1:A:175:LEU:HD13	1:A:175:LEU:O	1.92	0.69
1:A:209:LEU:HB3	1:A:216:PHE:CZ	2.27	0.69
2:C:149:TYR:O	5:C:530:SAM:HB2	1.93	0.69
2:C:222:ARG:HD3	2:C:246:LEU:HB2	1.75	0.69
2:C:269:PHE:CB	4:E:6:DA:C8	2.73	0.69
1:A:270:PHE:CE1	1:A:315:LEU:HD13	2.28	0.69
1:A:345:ASN:HA	2:C:469:LYS:CE	2.22	0.69
1:A:352:LYS:HE3	2:C:466:SER:HB3	1.75	0.69
1:A:362:GLY:O	1:A:365:ILE:HG22	1.93	0.69
2:B:170:VAL:H	2:B:261:HIS:HD2	1.39	0.69
2:C:257:LEU:CD1	2:C:258:PRO:HD2	2.21	0.69
1:A:341:PRO:HA	1:A:344:ARG:HG2	1.75	0.69
2:B:146:ALA:O	2:B:149:TYR:CD2	2.45	0.69
1:A:70:SER:OG	3:D:1:DG:H3'	1.93	0.69
1:A:349:ASN:HB2	2:C:431:ASP:N	2.08	0.69
2:B:222:ARG:HD3	2:B:246:LEU:HB2	1.74	0.69
2:C:110:MET:O	2:C:113:LEU:HD22	1.93	0.69
1:A:39:ASP:CB	1:A:60:VAL:HG12	2.20	0.68
2:C:147:GLY:HA3	2:C:346:TYR:CG	2.27	0.68
1:A:14:PRO:O	1:A:17:THR:HG22	1.93	0.68
1:A:193:LEU:O	1:A:193:LEU:HD23	1.92	0.68
1:A:250:HIS:CE1	1:A:282:LYS:HE3	2.28	0.68
1:A:44:ILE:HG12	1:A:102:CYS:O	1.93	0.68
1:A:80:ILE:CD1	1:A:107:PHE:HD2	2.06	0.68
2:C:135:LEU:O	2:C:135:LEU:HD23	1.93	0.68
1:A:49:ILE:HG13	1:A:107:PHE:CE2	2.27	0.68
1:A:75:PRO:CG	1:A:111:LEU:HD11	2.24	0.68

Continued on next page...

Continued from previous page...

Atom-1	Atom-2	Interatomic distance (Å)	Clash overlap (Å)
1:A:118:PHE:HZ	1:A:162:LEU:HD11	1.57	0.68
1:A:270:PHE:CD2	1:A:274:SER:HB3	2.27	0.68
1:A:345:ASN:HA	2:C:469:LYS:HE2	1.76	0.68
2:B:28:VAL:HG23	2:B:224:LEU:HD21	1.75	0.68
1:A:75:PRO:HG2	1:A:111:LEU:CD2	2.21	0.68
1:A:255:ILE:HG21	3:D:14:DG:H5'	1.76	0.68
2:B:110:MET:O	2:B:113:LEU:HD22	1.93	0.68
2:C:440:GLN:OE1	2:C:440:GLN:O	2.12	0.68
1:A:198:GLN:OE1	1:A:198:GLN:O	2.12	0.68
2:B:135:LEU:HD23	2:B:135:LEU:O	1.93	0.68
2:C:28:VAL:HB	2:C:131:TYR:CE1	2.27	0.68
2:C:28:VAL:HG23	2:C:224:LEU:HD21	1.75	0.68
1:A:232:LEU:HD21	1:A:321:ILE:HD11	1.76	0.68
1:A:73:ILE:HG23	1:A:100:PHE:HB3	1.75	0.68
1:A:283:LEU:HD11	1:A:316:TYR:HE1	1.55	0.68
1:A:79:VAL:HB	1:A:110:VAL:CG1	2.24	0.68
2:B:276:ASN:ND2	2:B:278:THR:HG23	2.04	0.68
1:A:25:VAL:O	1:A:105:GLY:HA2	1.93	0.67
1:A:236:ARG:HG2	1:A:237:ASN:N	2.09	0.67
1:A:292:ARG:HB3	1:A:319:LYS:O	1.93	0.67
2:B:1:MET:CE	2:B:132:GLU:HB2	2.24	0.67
1:A:35:TYR:HB3	1:A:65:ASN:CG	2.14	0.67
1:A:164:GLU:O	1:A:167:ILE:HG22	1.94	0.67
1:A:252:ILE:HG22	1:A:268:ILE:O	1.95	0.67
2:B:149:TYR:O	5:B:530:SAM:HB2	1.94	0.67
1:A:130:LEU:HD23	1:A:130:LEU:O	1.95	0.67
1:A:293:TYR:O	1:A:294:ASN:HB3	1.95	0.67
2:C:269:PHE:HB3	4:E:6:DA:H5''	1.76	0.67
2:C:439:ASP:HA	2:C:485:LEU:HD23	1.75	0.67
1:A:209:LEU:CD2	1:A:216:PHE:HE2	2.00	0.67
2:B:218:VAL:HG12	2:B:220:GLY:H	1.60	0.67
2:C:9:LYS:HZ1	2:C:113:LEU:HB2	1.60	0.67
2:C:322:THR:CB	2:C:325:ARG:HH21	2.07	0.67
1:A:25:VAL:HG12	1:A:26:THR:N	2.10	0.67
1:A:193:LEU:CG	1:A:388:LEU:HD13	2.12	0.67
1:A:292:ARG:NH1	4:E:3:DT:H72	2.09	0.67
2:B:380:LEU:O	2:B:384:MET:HG3	1.95	0.67
2:B:481:GLU:O	2:B:484:VAL:HG22	1.95	0.67
1:A:292:ARG:HH12	4:E:3:DT:H71	1.59	0.66
2:B:440:GLN:OE1	2:B:440:GLN:O	2.12	0.66
2:C:22:VAL:HG22	2:C:96:THR:OG1	1.95	0.66

Continued on next page...

Continued from previous page...

Atom-1	Atom-2	Interatomic distance (Å)	Clash overlap (Å)
3:D:17:DC:H2''	3:D:18:DA:N7	2.10	0.66
1:A:152:PHE:O	1:A:155:ILE:HG22	1.94	0.66
1:A:232:LEU:CD1	1:A:321:ILE:HD11	2.25	0.66
1:A:349:ASN:HB3	2:C:432:SER:HB3	1.76	0.66
3:D:16:DG:H2''	3:D:17:DC:C6	2.31	0.66
1:A:25:VAL:CG1	1:A:71:GLN:HG3	2.24	0.66
1:A:316:TYR:CD2	1:A:320:LEU:HB3	2.30	0.66
2:C:486:ALA:HB3	2:C:489:ALA:CB	2.26	0.66
1:A:77:ASP:HA	1:A:95:HIS:CE1	2.30	0.66
2:C:380:LEU:O	2:C:384:MET:HG3	1.94	0.66
2:C:486:ALA:HB1	2:C:488:GLU:OE2	1.95	0.66
2:B:339:ARG:HA	2:B:353:ASN:HD22	1.59	0.66
2:B:486:ALA:HB1	2:B:488:GLU:OE2	1.95	0.66
2:C:39:MET:HE2	2:C:39:MET:HA	1.76	0.66
1:A:112:ARG:CB	1:A:117:ILE:HG23	2.24	0.66
1:A:204:ALA:HB3	1:A:218:PRO:HG3	1.76	0.66
1:A:248:VAL:HG12	1:A:249:GLY:N	2.11	0.66
1:A:352:LYS:CE	2:C:466:SER:HB3	2.25	0.66
2:B:257:LEU:CD1	2:B:258:PRO:HD2	2.21	0.66
1:A:142:ALA:HB1	2:B:312:ASP:O	1.96	0.66
1:A:233:THR:CG2	1:A:322:ARG:HB3	2.26	0.66
1:A:28:LYS:HZ1	1:A:43:LEU:HD21	1.61	0.66
2:B:148:GLN:O	5:B:530:SAM:HE3	1.96	0.66
2:B:350:VAL:HG11	3:D:6:DA:H1'	1.78	0.66
1:A:198:GLN:OE1	1:A:198:GLN:C	2.33	0.65
1:A:372:LEU:HD13	1:A:373:PRO:O	1.96	0.65
2:C:344:ILE:HG13	2:C:345:PHE:CD1	2.31	0.65
2:C:481:GLU:O	2:C:484:VAL:HG22	1.95	0.65
1:A:196:PHE:O	1:A:200:VAL:HG23	1.95	0.65
1:A:289:LEU:HD21	1:A:320:LEU:HD11	1.78	0.65
1:A:345:ASN:HA	2:C:469:LYS:NZ	2.11	0.65
1:A:250:HIS:CD2	1:A:270:PHE:HE1	2.14	0.65
1:A:282:LYS:HE2	1:A:313:ASN:OD1	1.96	0.65
2:C:6:LEU:HG	2:C:10:LEU:CD1	2.26	0.65
2:C:163:LEU:HG	2:C:262:ILE:HG21	1.79	0.65
1:A:230:SER:OG	1:A:323:ALA:HB1	1.96	0.65
1:A:305:LEU:HD23	1:A:306:LEU:N	2.11	0.65
1:A:352:LYS:HG3	2:C:466:SER:HB3	1.77	0.65
2:B:344:ILE:HG13	2:B:345:PHE:CD1	2.32	0.65
2:C:24:TYR:HB3	2:C:138:ASN:ND2	2.10	0.65
1:A:46:ALA:HB1	4:E:14:DG:H5'	1.76	0.65

Continued on next page...

Continued from previous page...

Atom-1	Atom-2	Interatomic distance (Å)	Clash overlap (Å)
2:C:339:ARG:HA	2:C:353:ASN:HD22	1.62	0.65
2:B:22:VAL:HG22	2:B:96:THR:OG1	1.95	0.65
2:B:269:PHE:CD2	2:B:311:PRO:HB3	2.31	0.65
2:C:5:ASP:HB3	2:C:116:TYR:HE2	1.61	0.65
2:C:71:TYR:CE2	2:C:95:THR:HB	2.31	0.65
2:C:269:PHE:HB2	4:E:6:DA:N9	2.10	0.65
1:A:10:TRP:N	1:A:10:TRP:HE3	1.93	0.65
1:A:44:ILE:HD11	1:A:103:SER:HB2	1.79	0.65
1:A:265:GLN:HG3	1:A:269:ARG:NH2	1.98	0.65
2:C:218:VAL:HG12	2:C:220:GLY:H	1.60	0.65
1:A:410:THR:O	1:A:413:ILE:HG22	1.96	0.65
1:A:20:THR:O	1:A:21:LEU:HD23	1.97	0.65
1:A:355:SER:H	2:C:312:ASP:CB	2.10	0.65
2:B:90:PHE:C	2:B:93:VAL:HG13	2.17	0.65
2:B:448:ARG:HD3	2:B:467:TRP:CD2	2.32	0.65
1:A:39:ASP:HB2	1:A:62:VAL:HG22	1.78	0.64
1:A:61:PHE:CZ	1:A:66:LEU:HA	2.32	0.64
2:B:24:TYR:HB3	2:B:138:ASN:ND2	2.10	0.64
2:C:28:VAL:CG2	2:C:224:LEU:HD21	2.27	0.64
1:A:70:SER:OG	3:D:1:DG:C2'	2.45	0.64
1:A:140:ALA:HB1	2:B:351:LYS:NZ	2.13	0.64
1:A:164:GLU:HG3	1:A:423:THR:CA	2.27	0.64
1:A:300:VAL:HG12	1:A:301:GLY:N	2.12	0.64
2:B:5:ASP:HB3	2:B:116:TYR:HE2	1.61	0.64
2:C:90:PHE:C	2:C:93:VAL:HG13	2.17	0.64
2:B:29:ASN:HD22	2:B:224:LEU:CD1	2.11	0.64
2:C:269:PHE:CE1	4:E:6:DA:C6	2.85	0.64
2:C:442:LEU:HG	2:C:448:ARG:HH12	1.62	0.64
1:A:282:LYS:HE2	1:A:313:ASN:CG	2.18	0.64
2:B:440:GLN:OE1	2:B:440:GLN:C	2.36	0.64
1:A:261:GLY:O	1:A:263:VAL:HG13	1.98	0.64
1:A:330:LEU:HD23	1:A:332:GLU:H	1.62	0.64
2:B:106:LEU:CD2	2:B:110:MET:HE3	2.28	0.64
2:B:229:CYS:HB3	2:B:234:ILE:HB	1.80	0.64
2:B:269:PHE:CE1	3:D:6:DA:C6	2.85	0.64
2:C:216:GLU:O	2:C:246:LEU:HD22	1.98	0.64
1:A:214:ARG:HD2	1:A:369:VAL:CG1	2.28	0.64
1:A:248:VAL:HG11	1:A:269:ARG:HB2	1.79	0.64
2:B:269:PHE:CB	3:D:6:DA:C8	2.76	0.64
2:C:6:LEU:HD23	2:C:130:MET:CB	2.27	0.64
2:C:229:CYS:HB3	2:C:234:ILE:HB	1.80	0.64

Continued on next page...

Continued from previous page...

Atom-1	Atom-2	Interatomic distance (Å)	Clash overlap (Å)
1:A:286:GLY:HA2	1:A:305:LEU:HD21	1.79	0.64
2:C:263:VAL:HG23	2:C:300:LEU:CD2	2.28	0.64
1:A:28:LYS:HB2	1:A:65:ASN:HD21	1.63	0.63
1:A:413:ILE:HG12	1:A:417:ALA:HB2	1.80	0.63
1:A:35:TYR:HE1	1:A:68:LYS:HD2	1.63	0.63
1:A:44:ILE:HG22	1:A:54:PHE:CZ	2.33	0.63
1:A:70:SER:CB	3:D:2:DT:C7	2.66	0.63
1:A:300:VAL:HG12	1:A:301:GLY:H	1.63	0.63
2:C:448:ARG:HD3	2:C:467:TRP:CD2	2.33	0.63
1:A:426:TRP:CE3	1:A:447:ILE:HB	2.33	0.63
2:B:6:LEU:HD23	2:B:130:MET:CB	2.28	0.63
2:B:216:GLU:O	2:B:246:LEU:HD22	1.98	0.63
2:C:29:ASN:HD22	2:C:224:LEU:CD1	2.11	0.63
1:A:15:VAL:O	1:A:19:THR:HG22	1.99	0.63
1:A:175:LEU:HG	1:A:406:VAL:CG2	2.24	0.63
1:A:232:LEU:HD12	1:A:365:ILE:HG21	1.80	0.63
1:A:265:GLN:HG2	1:A:266:ASN:N	2.13	0.63
2:B:304:GLY:O	2:B:358:THR:HG23	1.99	0.63
2:B:92:ASN:HB3	2:B:219:PRO:HB3	1.81	0.63
2:C:304:GLY:O	2:C:358:THR:HG23	1.99	0.63
2:C:486:ALA:HB3	2:C:489:ALA:HB3	1.80	0.63
1:A:115:LYS:O	1:A:162:LEU:HD23	1.99	0.63
1:A:253:LEU:HD23	1:A:254:ARG:O	1.99	0.63
2:B:28:VAL:CG2	2:B:224:LEU:HD21	2.28	0.63
2:B:24:TYR:HA	2:B:27:TYR:CD2	2.34	0.63
2:C:68:LEU:HD23	2:C:68:LEU:O	1.99	0.63
2:C:440:GLN:OE1	2:C:440:GLN:C	2.36	0.63
2:B:71:TYR:CE2	2:B:95:THR:HB	2.33	0.62
2:B:68:LEU:O	2:B:68:LEU:HD23	1.99	0.62
2:C:263:VAL:CG2	2:C:300:LEU:HD21	2.30	0.62
1:A:41:LEU:HD23	1:A:42:PRO:CD	2.28	0.62
1:A:188:GLN:NE2	1:A:192:ILE:HG13	2.14	0.62
2:B:84:LYS:HA	2:B:87:GLN:HG3	1.81	0.62
2:C:84:LYS:HA	2:C:87:GLN:HG3	1.82	0.62
2:C:146:ALA:O	2:C:149:TYR:CD2	2.52	0.62
1:A:9:GLY:C	1:A:10:TRP:HE3	2.02	0.62
1:A:326:THR:HG23	1:A:327:LYS:N	2.13	0.62
1:A:371:LEU:H	1:A:371:LEU:CD2	2.12	0.62
3:D:2:DT:H2"	3:D:3:DT:H72	1.80	0.62
1:A:78:ILE:HA	1:A:112:ARG:NH1	2.13	0.62
1:A:232:LEU:HD11	1:A:321:ILE:HD11	1.81	0.62

Continued on next page...

Continued from previous page...

Atom-1	Atom-2	Interatomic distance (Å)	Clash overlap (Å)
1:A:299:PHE:CZ	1:A:347:MET:HE2	2.34	0.62
2:B:263:VAL:HG23	2:B:300:LEU:CD2	2.28	0.62
2:B:83:LYS:HD3	2:B:83:LYS:N	2.14	0.62
2:C:55:ARG:NE	2:C:57:ASP:HB2	2.15	0.62
1:A:28:LYS:NZ	1:A:43:LEU:HD21	2.15	0.62
1:A:284:GLN:CD	1:A:322:ARG:HH22	2.03	0.62
1:A:294:ASN:CB	3:D:14:DG:H5''	2.29	0.62
1:A:383:ARG:O	1:A:387:GLN:HG2	2.00	0.62
1:A:131:TYR:CE2	1:A:135:ILE:HD11	2.33	0.62
2:B:149:TYR:O	5:B:530:SAM:CB	2.47	0.62
1:A:125:PHE:HE1	1:A:418:PHE:HZ	1.47	0.61
1:A:333:TYR:HA	1:A:382:VAL:HG22	1.81	0.61
2:B:263:VAL:CG2	2:B:300:LEU:HD21	2.30	0.61
2:C:24:TYR:HA	2:C:27:TYR:CD2	2.34	0.61
2:C:70:PHE:HE2	2:C:74:MET:HE1	1.65	0.61
2:C:83:LYS:HD3	2:C:83:LYS:N	2.14	0.61
1:A:12:ILE:HD12	1:A:12:ILE:N	2.15	0.61
1:A:157:ILE:O	1:A:157:ILE:HD12	1.99	0.61
1:A:214:ARG:HD2	1:A:369:VAL:HG11	1.82	0.61
2:B:322:THR:HA	2:B:325:ARG:NH2	2.16	0.61
2:C:92:ASN:HB2	2:C:219:PRO:HB3	1.82	0.61
1:A:248:VAL:HG13	1:A:270:PHE:O	2.00	0.61
1:A:274:SER:O	1:A:278:LEU:HD23	2.00	0.61
1:A:319:LYS:HE3	3:D:15:DT:C4'	2.27	0.61
2:B:249:THR:O	2:B:254:GLY:HA3	2.01	0.61
2:C:38:LYS:HB2	2:C:56:TRP:CZ3	2.35	0.61
2:C:92:ASN:HB3	2:C:219:PRO:HB3	1.81	0.61
1:A:35:TYR:HD1	1:A:65:ASN:CA	2.13	0.61
1:A:186:PHE:CD1	1:A:395:ILE:HG21	2.35	0.61
1:A:234:GLU:CB	4:E:2:DT:H3'	2.30	0.61
1:A:330:LEU:HD23	1:A:331:PRO:HD2	1.81	0.61
2:C:227:MET:O	2:C:231:LEU:HD13	2.01	0.61
1:A:85:GLY:CA	4:E:14:DG:C8	2.80	0.61
1:A:427:ARG:O	1:A:447:ILE:HD11	2.00	0.61
1:A:217:GLU:CG	1:A:218:PRO:HD2	2.30	0.61
1:A:353:THR:C	2:C:351:LYS:HE2	2.21	0.61
2:B:92:ASN:HB2	2:B:219:PRO:HB3	1.82	0.61
2:C:215:LEU:CD1	2:C:245:ARG:HE	2.13	0.61
1:A:118:PHE:CE2	1:A:162:LEU:HD22	2.35	0.61
1:A:270:PHE:HE2	1:A:275:GLU:HB3	1.63	0.61
2:B:5:ASP:HB3	2:B:116:TYR:CE2	2.36	0.61

Continued on next page...

Continued from previous page...

Atom-1	Atom-2	Interatomic distance (Å)	Clash overlap (Å)
2:C:339:ARG:HH22	2:C:464:ASP:HA	1.66	0.61
1:A:128:SER:O	1:A:131:TYR:HB3	2.01	0.61
2:B:38:LYS:HB2	2:B:56:TRP:CZ3	2.35	0.61
2:B:486:ALA:HB3	2:B:489:ALA:CB	2.31	0.61
2:C:71:TYR:HE2	2:C:75:LEU:HD11	1.66	0.61
2:C:149:TYR:O	5:C:530:SAM:CB	2.49	0.61
1:A:74:SER:OG	1:A:78:ILE:HD13	2.01	0.61
1:A:78:ILE:HD12	1:A:111:LEU:CD2	2.30	0.61
1:A:347:MET:CE	1:A:360:ILE:HD12	2.29	0.61
2:B:215:LEU:CD1	2:B:245:ARG:HE	2.13	0.61
1:A:15:VAL:HA	1:A:18:VAL:HG22	1.83	0.61
1:A:209:LEU:HD12	1:A:209:LEU:N	2.16	0.61
2:B:55:ARG:NE	2:B:57:ASP:HB2	2.15	0.61
2:B:315:LEU:O	2:B:325:ARG:HD3	2.01	0.61
2:C:249:THR:O	2:C:254:GLY:HA3	2.01	0.61
1:A:39:ASP:O	1:A:60:VAL:HG11	2.00	0.60
2:C:287:ASN:HB3	2:C:290:LEU:HB2	1.84	0.60
2:C:456:ARG:O	2:C:460:SER:HA	2.00	0.60
1:A:294:ASN:HB2	3:D:14:DG:C5'	2.31	0.60
2:B:35:LEU:O	2:B:39:MET:HG2	2.02	0.60
2:C:93:VAL:CG1	2:C:223:ARG:HD3	2.21	0.60
1:A:164:GLU:O	1:A:168:ILE:HG13	2.02	0.60
1:A:209:LEU:HG	1:A:218:PRO:HA	1.83	0.60
1:A:248:VAL:HG12	1:A:249:GLY:H	1.66	0.60
1:A:297:LEU:O	1:A:298:GLU:HG2	2.01	0.60
2:B:90:PHE:O	2:B:93:VAL:HG13	2.01	0.60
1:A:328:ASP:OD1	1:A:375:VAL:HG22	2.02	0.60
2:B:287:ASN:HB3	2:B:290:LEU:HB2	1.84	0.60
2:C:90:PHE:O	2:C:93:VAL:HG13	2.01	0.60
1:A:233:THR:HG22	1:A:322:ARG:HB3	1.81	0.60
2:B:118:GLY:HA2	2:B:123:SER:HB2	1.83	0.60
2:C:106:LEU:HD23	2:C:106:LEU:O	2.01	0.60
2:B:106:LEU:O	2:B:106:LEU:HD23	2.02	0.60
2:B:227:MET:O	2:B:231:LEU:HD13	2.00	0.60
1:A:101:GLU:HG2	1:A:102:CYS:H	1.65	0.60
2:C:163:LEU:O	2:C:163:LEU:HD13	2.01	0.60
1:A:143:ASN:ND2	3:D:5:DA:P	2.74	0.60
1:A:160:PRO:CG	1:A:165:GLN:HG2	2.21	0.60
1:A:25:VAL:HB	1:A:104:PHE:O	2.02	0.60
1:A:83:SER:CA	1:A:147:ILE:HG22	2.24	0.60
1:A:162:LEU:HD13	1:A:162:LEU:O	2.02	0.60

Continued on next page...

Continued from previous page...

Atom-1	Atom-2	Interatomic distance (Å)	Clash overlap (Å)
1:A:236:ARG:HA	1:A:318:ASP:CG	2.22	0.60
1:A:319:LYS:HE2	3:D:16:DG:N7	2.16	0.60
2:C:244:ILE:N	2:C:244:ILE:HD12	2.17	0.60
2:C:275:THR:HG21	5:C:530:SAM:HN61	1.67	0.60
1:A:209:LEU:HB3	1:A:216:PHE:CE2	2.33	0.59
1:A:232:LEU:HD12	1:A:365:ILE:CG2	2.32	0.59
1:A:357:GLN:CD	1:A:358:LYS:HG2	2.23	0.59
2:B:149:TYR:CD1	5:B:530:SAM:O3'	2.46	0.59
2:C:5:ASP:HB3	2:C:116:TYR:CE2	2.35	0.59
1:A:46:ALA:HA	1:A:107:PHE:HZ	1.65	0.59
2:C:90:PHE:O	2:C:93:VAL:HG22	2.03	0.59
1:A:309:LEU:HD22	1:A:310:GLN:H	1.65	0.59
2:B:90:PHE:O	2:B:93:VAL:HG22	2.03	0.59
2:C:35:LEU:O	2:C:39:MET:HG2	2.02	0.59
2:C:334:LEU:HA	2:C:357:PHE:HB3	1.84	0.59
1:A:263:VAL:HG23	1:A:263:VAL:O	2.03	0.59
1:A:280:ARG:HB3	1:A:315:LEU:HD11	1.85	0.59
2:B:55:ARG:HE	2:B:57:ASP:HB2	1.67	0.59
2:C:489:ALA:O	2:C:493:LEU:HD23	2.02	0.59
2:B:269:PHE:CD1	3:D:6:DA:C6	2.90	0.59
2:B:524:PHE:CE2	2:B:528:LYS:HD2	2.37	0.59
2:C:269:PHE:CD1	4:E:6:DA:C4	2.90	0.59
1:A:70:SER:OG	3:D:1:DG:C3'	2.51	0.59
1:A:349:ASN:HB2	2:C:430:ALA:CB	2.32	0.59
1:A:353:THR:HG23	2:C:351:LYS:HE2	1.85	0.59
2:B:70:PHE:HE2	2:B:74:MET:HE3	1.67	0.59
1:A:319:LYS:HZ1	3:D:15:DT:H4'	1.68	0.59
4:E:16:DT:H2''	4:E:17:DG:N7	2.18	0.59
1:A:32:ALA:HB3	1:A:35:TYR:HD2	1.62	0.59
2:C:269:PHE:CB	4:E:6:DA:O4'	2.50	0.59
2:C:524:PHE:CE2	2:C:528:LYS:HD2	2.37	0.59
1:A:20:THR:HG23	1:A:21:LEU:N	2.17	0.59
1:A:131:TYR:HE1	1:A:155:ILE:CD1	2.16	0.59
1:A:215:ASN:HD21	2:C:492:GLU:CG	2.14	0.59
1:A:226:LEU:CD2	1:A:365:ILE:HG12	2.32	0.59
2:B:290:LEU:HD13	2:B:324:ILE:HD12	1.85	0.59
2:C:269:PHE:CD1	4:E:6:DA:C6	2.91	0.59
1:A:6:LEU:CD2	1:A:10:TRP:HB2	2.17	0.58
1:A:83:SER:OG	1:A:146:ASN:HB3	2.02	0.58
1:A:412:SER:CB	2:B:495:GLN:CD	2.62	0.58
2:B:76:VAL:HG13	2:C:69:GLN:OE1	2.03	0.58

Continued on next page...

Continued from previous page...

Atom-1	Atom-2	Interatomic distance (Å)	Clash overlap (Å)
1:A:143:ASN:OD1	3:D:5:DA:OP2	2.20	0.58
1:A:144:ILE:N	2:B:316:PHE:HZ	2.00	0.58
1:A:284:GLN:H	1:A:322:ARG:NH2	2.00	0.58
2:B:269:PHE:CE2	2:B:311:PRO:HB3	2.37	0.58
2:B:334:LEU:HA	2:B:357:PHE:HB3	1.85	0.58
2:B:489:ALA:O	2:B:493:LEU:HD23	2.02	0.58
2:C:72:ARG:HG3	2:C:73:LYS:N	2.18	0.58
1:A:3:ALA:O	2:B:488:GLU:OE1	2.21	0.58
1:A:143:ASN:ND2	3:D:5:DA:OP1	2.36	0.58
1:A:351:VAL:HG12	1:A:352:LYS:O	2.04	0.58
2:C:6:LEU:HG	2:C:10:LEU:HD13	1.85	0.58
2:C:123:SER:HB3	2:C:126:ASP:CG	2.23	0.58
1:A:49:ILE:CG1	1:A:107:PHE:HE2	2.13	0.58
1:A:186:PHE:HD1	1:A:395:ILE:CG2	2.15	0.58
1:A:253:LEU:H	1:A:316:TYR:HA	1.68	0.58
1:A:312:GLN:HG2	1:A:313:ASN:N	2.19	0.58
2:B:275:THR:HG21	5:B:530:SAM:HN61	1.68	0.58
2:C:6:LEU:O	2:C:10:LEU:HD13	2.02	0.58
2:C:494:VAL:HA	2:C:497:LEU:HD13	1.85	0.58
4:E:2:DT:H2''	4:E:3:DT:H71	1.84	0.58
1:A:36:LEU:HD22	1:A:36:LEU:N	2.18	0.58
1:A:139:SER:CB	2:B:466:SER:HB3	2.22	0.58
1:A:225:LYS:HB2	1:A:228:PHE:HE1	1.66	0.58
2:B:244:ILE:HD12	2:B:244:ILE:N	2.17	0.58
2:B:268:PRO:HD3	5:B:530:SAM:C5'	2.33	0.58
2:C:106:LEU:CD2	2:C:110:MET:HE2	2.33	0.58
1:A:209:LEU:HB3	1:A:217:GLU:O	2.03	0.58
1:A:345:ASN:HD22	2:C:469:LYS:HE2	1.67	0.58
2:B:6:LEU:HD23	2:B:130:MET:HB2	1.86	0.58
2:B:156:ILE:O	2:B:160:ILE:HD13	2.03	0.58
2:B:218:VAL:HG12	2:B:220:GLY:N	2.19	0.58
2:C:118:GLY:HA2	2:C:123:SER:HB2	1.83	0.58
4:E:1:DG:H2'	4:E:2:DT:C7	2.34	0.58
2:C:55:ARG:HE	2:C:57:ASP:HB2	1.67	0.58
2:C:156:ILE:O	2:C:160:ILE:HD13	2.03	0.58
2:C:268:PRO:HD3	5:C:530:SAM:C5'	2.34	0.58
1:A:231:ILE:HG22	1:A:324:ARG:HB3	1.84	0.58
1:A:265:GLN:CG	1:A:269:ARG:HH21	2.03	0.58
1:A:345:ASN:HA	2:C:469:LYS:HZ1	1.67	0.58
1:A:348:MET:HE2	2:C:469:LYS:HA	1.85	0.58
1:A:412:SER:CA	2:B:495:GLN:HG3	2.33	0.58

Continued on next page...

Continued from previous page...

Atom-1	Atom-2	Interatomic distance (Å)	Clash overlap (Å)
2:B:123:SER:HB3	2:B:126:ASP:CG	2.23	0.58
1:A:11:VAL:HG12	1:A:12:ILE:N	2.19	0.58
1:A:26:THR:HG23	1:A:69:GLU:HG2	1.84	0.58
1:A:306:LEU:N	1:A:306:LEU:HD12	2.19	0.58
1:A:349:ASN:HB2	2:C:430:ALA:HB1	1.85	0.58
2:C:17:LEU:HB2	2:C:27:TYR:CD1	2.39	0.58
1:A:46:ALA:HB3	4:E:14:DG:H5'	1.86	0.57
1:A:279:ASN:HB3	4:E:1:DG:OP1	2.04	0.57
1:A:294:ASN:ND2	3:D:14:DG:H5''	2.18	0.57
2:C:275:THR:CG2	5:C:530:SAM:N6	2.67	0.57
2:B:153:ARG:HB3	2:B:154:PRO:HD3	1.86	0.57
2:C:222:ARG:CZ	2:C:226:LEU:HD11	2.34	0.57
1:A:182:THR:HG21	1:A:399:VAL:HG22	1.85	0.57
1:A:305:LEU:HD22	1:A:306:LEU:O	2.04	0.57
2:B:39:MET:HA	2:B:39:MET:CE	2.33	0.57
2:B:93:VAL:CG1	2:B:223:ARG:HD3	2.20	0.57
2:B:494:VAL:HA	2:B:497:LEU:HD13	1.85	0.57
2:C:39:MET:HA	2:C:39:MET:CE	2.33	0.57
1:A:241:SER:O	1:A:243:PRO:HD3	2.04	0.57
1:A:293:TYR:HE2	4:E:5:DC:H41	1.52	0.57
2:B:222:ARG:CZ	2:B:226:LEU:HD11	2.34	0.57
2:B:401:PHE:O	2:B:404:VAL:HG22	2.05	0.57
2:C:148:GLN:O	5:C:530:SAM:CE	2.52	0.57
1:A:85:GLY:CA	4:E:14:DG:H8	2.15	0.57
1:A:188:GLN:HE22	1:A:192:ILE:CG1	2.16	0.57
1:A:53:LYS:CE	1:A:97:HIS:HE1	2.17	0.57
1:A:270:PHE:HE2	1:A:275:GLU:CA	2.17	0.57
1:A:355:SER:H	2:C:312:ASP:HB3	1.69	0.57
2:C:122:LYS:HZ1	2:C:124:ARG:HG2	1.69	0.57
1:A:234:GLU:OE2	4:E:3:DT:H71	2.03	0.57
1:A:274:SER:O	1:A:278:LEU:HB2	2.04	0.57
2:C:38:LYS:HB2	2:C:56:TRP:CH2	2.40	0.57
2:C:218:VAL:HG12	2:C:220:GLY:N	2.19	0.57
1:A:233:THR:HG23	1:A:316:TYR:OH	2.04	0.57
2:B:9:LYS:HZ1	2:B:113:LEU:HB2	1.68	0.57
3:D:10:DC:O2	3:D:11:DG:H1'	2.04	0.57
1:A:74:SER:O	1:A:100:PHE:HA	2.05	0.57
1:A:86:SER:OG	1:A:90:VAL:HB	2.05	0.57
2:B:106:LEU:HD21	2:B:110:MET:HE3	1.87	0.57
2:B:148:GLN:O	5:B:530:SAM:CE	2.53	0.57
2:B:432:SER:O	2:B:436:LYS:HB2	2.05	0.57

Continued on next page...

Continued from previous page...

Atom-1	Atom-2	Interatomic distance (Å)	Clash overlap (Å)
2:C:28:VAL:HG23	2:C:29:ASN:N	2.19	0.57
2:C:290:LEU:HD13	2:C:324:ILE:HD12	1.87	0.57
1:A:251:PRO:HG3	1:A:269:ARG:CZ	2.35	0.56
2:C:153:ARG:HB3	2:C:154:PRO:HD3	1.86	0.56
2:B:17:LEU:HB2	2:B:27:TYR:CD1	2.39	0.56
1:A:222:VAL:HG12	1:A:223:PHE:N	2.18	0.56
1:A:305:LEU:HD23	1:A:306:LEU:H	1.68	0.56
1:A:314:LEU:HD23	1:A:314:LEU:C	2.25	0.56
1:A:346:ALA:HA	2:C:431:ASP:O	2.04	0.56
2:C:350:VAL:CG1	4:E:6:DA:C4'	2.83	0.56
1:A:26:THR:HG22	1:A:70:SER:HB3	1.86	0.56
1:A:45:ARG:CA	1:A:104:PHE:HE1	2.18	0.56
1:A:61:PHE:HE2	1:A:66:LEU:HB2	1.71	0.56
1:A:412:SER:HB2	2:B:495:GLN:NE2	2.18	0.56
2:C:34:LEU:HB3	2:C:110:MET:SD	2.44	0.56
2:C:94:SER:H	2:C:223:ARG:NH1	2.04	0.56
2:C:153:ARG:HB3	2:C:154:PRO:CD	2.36	0.56
4:E:1:DG:H2'	4:E:2:DT:H73	1.88	0.56
1:A:33:ILE:HG23	1:A:34:ASN:N	2.20	0.56
1:A:168:ILE:HD11	1:A:417:ALA:HB1	1.86	0.56
1:A:433:LEU:HD13	1:A:443:LEU:CD1	2.34	0.56
2:B:28:VAL:HG23	2:B:29:ASN:N	2.19	0.56
2:B:34:LEU:HB3	2:B:110:MET:SD	2.44	0.56
2:B:358:THR:HG22	2:B:359:LYS:N	2.21	0.56
2:C:279:ARG:HH21	2:C:281:PHE:HZ	1.54	0.56
1:A:259:ARG:HD3	3:D:14:DG:OP1	2.05	0.56
1:A:274:SER:HA	1:A:278:LEU:HD23	1.87	0.56
1:A:302:VAL:HG12	1:A:303:CYS:N	2.20	0.56
2:B:248:ASN:O	2:B:253:ASP:HB2	2.06	0.56
2:C:142:THR:HG23	2:C:143:LYS:N	2.21	0.56
1:A:248:VAL:HG11	1:A:269:ARG:C	2.26	0.56
1:A:319:LYS:NZ	3:D:15:DT:H4'	2.20	0.56
1:A:378:GLN:O	1:A:382:VAL:HG23	2.05	0.56
1:A:104:PHE:CE1	1:A:107:PHE:CE1	2.94	0.56
1:A:239:LEU:HD23	1:A:240:SER:N	2.21	0.56
1:A:444:LEU:HD23	1:A:444:LEU:O	2.06	0.56
2:B:71:TYR:HE2	2:B:75:LEU:HD11	1.64	0.56
1:A:348:MET:CE	2:C:470:ASP:H	2.19	0.56
1:A:26:THR:HG23	1:A:69:GLU:CG	2.35	0.55
2:C:401:PHE:O	2:C:404:VAL:HG22	2.05	0.55
1:A:205:VAL:HG23	1:A:205:VAL:O	2.06	0.55

Continued on next page...

Continued from previous page...

Atom-1	Atom-2	Interatomic distance (Å)	Clash overlap (Å)
1:A:365:ILE:HG23	1:A:366:LYS:N	2.21	0.55
2:C:38:LYS:HD3	2:C:56:TRP:CE2	2.41	0.55
2:C:103:ILE:HG23	2:C:104:THR:N	2.21	0.55
2:C:440:GLN:CB	2:C:484:VAL:CG2	2.74	0.55
2:C:450:PHE:CZ	2:C:467:TRP:CZ3	2.94	0.55
2:B:62:ARG:HD2	2:B:70:PHE:CG	2.41	0.55
1:A:17:THR:HG23	1:A:18:VAL:N	2.21	0.55
1:A:61:PHE:CE2	1:A:66:LEU:HA	2.41	0.55
1:A:217:GLU:HG3	1:A:218:PRO:HD2	1.89	0.55
2:B:38:LYS:HD3	2:B:56:TRP:CE2	2.41	0.55
2:B:63:ILE:N	2:B:67:GLN:HB2	2.21	0.55
1:A:236:ARG:HG2	1:A:237:ASN:H	1.72	0.55
1:A:253:LEU:HD23	1:A:253:LEU:C	2.27	0.55
1:A:255:ILE:HG23	1:A:256:SER:N	2.21	0.55
1:A:291:THR:HG23	1:A:291:THR:O	2.05	0.55
2:B:153:ARG:HB3	2:B:154:PRO:CD	2.36	0.55
1:A:164:GLU:CG	1:A:423:THR:HA	2.36	0.55
2:B:275:THR:CG2	5:B:530:SAM:N6	2.68	0.55
2:B:316:PHE:HB3	2:B:462:SER:OG	2.06	0.55
2:B:338:LEU:HD13	2:B:401:PHE:CD1	2.42	0.55
2:C:94:SER:H	2:C:223:ARG:HH12	1.55	0.55
2:B:38:LYS:HB2	2:B:56:TRP:CH2	2.40	0.55
2:B:43:THR:CG2	2:B:45:GLN:HB2	2.37	0.55
2:B:193:THR:O	2:B:194:ASN:HB2	2.06	0.55
2:C:81:ASP:HB2	2:C:83:LYS:NZ	2.22	0.55
1:A:20:THR:HG22	1:A:111:LEU:O	2.07	0.55
1:A:144:ILE:HG12	2:B:316:PHE:CE1	2.41	0.55
2:B:215:LEU:HD13	2:B:245:ARG:NE	2.17	0.55
2:C:353:ASN:HD21	2:C:381:ARG:NH2	2.05	0.55
1:A:25:VAL:HG11	1:A:103:SER:O	2.07	0.55
1:A:78:ILE:HG13	1:A:110:VAL:O	2.06	0.55
1:A:103:SER:HG	1:A:107:PHE:CB	2.19	0.55
1:A:431:PRO:O	1:A:434:ILE:HG12	2.05	0.55
2:C:248:ASN:O	2:C:253:ASP:HB2	2.06	0.55
1:A:57:THR:HG23	1:A:57:THR:O	2.07	0.55
1:A:144:ILE:HG23	1:A:146:ASN:H	1.72	0.55
1:A:330:LEU:CD2	1:A:332:GLU:H	2.19	0.55
1:A:345:ASN:HD22	2:C:469:LYS:CE	2.20	0.55
1:A:354:THR:OG1	2:C:312:ASP:HB3	2.07	0.55
2:B:259:LYS:HB2	2:B:301:HIS:CE1	2.42	0.55
2:B:442:LEU:HG	2:B:448:ARG:HH12	1.69	0.55

Continued on next page...

Continued from previous page...

Atom-1	Atom-2	Interatomic distance (Å)	Clash overlap (Å)
2:C:390:ARG:HG3	2:C:391:THR:N	2.22	0.55
1:A:142:ALA:HB1	2:B:312:ASP:CB	2.36	0.54
1:A:254:ARG:HG2	1:A:255:ILE:H	1.72	0.54
2:B:94:SER:H	2:B:223:ARG:NH1	2.05	0.54
2:C:193:THR:O	2:C:194:ASN:HB2	2.06	0.54
2:C:222:ARG:HD3	2:C:246:LEU:CB	2.37	0.54
2:B:427:THR:HG22	2:B:428:GLU:N	2.21	0.54
2:C:265:THR:HG23	2:C:267:PRO:HD3	1.89	0.54
2:C:269:PHE:HB3	4:E:6:DA:C5'	2.37	0.54
4:E:17:DG:H2''	4:E:18:DA:N7	2.21	0.54
1:A:15:VAL:CG2	1:A:155:ILE:HG23	2.36	0.54
1:A:143:ASN:CG	3:D:5:DA:OP2	2.46	0.54
1:A:144:ILE:HB	2:B:316:PHE:CZ	2.42	0.54
1:A:409:LEU:HD23	1:A:409:LEU:C	2.27	0.54
2:B:103:ILE:HG23	2:B:104:THR:N	2.21	0.54
2:C:358:THR:HG22	2:C:359:LYS:N	2.21	0.54
2:C:436:LYS:HG2	2:C:437:ASN:ND2	2.22	0.54
1:A:7:PRO:HG2	1:A:418:PHE:O	2.07	0.54
1:A:157:ILE:HD12	1:A:157:ILE:C	2.28	0.54
1:A:289:LEU:CG	1:A:320:LEU:HD11	2.37	0.54
1:A:319:LYS:HE3	3:D:15:DT:O5'	2.07	0.54
1:A:357:GLN:HG2	1:A:358:LYS:H	1.73	0.54
1:A:104:PHE:CE2	1:A:106:ALA:HB3	2.43	0.54
1:A:251:PRO:HA	1:A:269:ARG:CG	2.30	0.54
2:B:17:LEU:HB2	2:B:27:TYR:CE1	2.43	0.54
2:B:336:THR:HG22	2:B:337:ILE:N	2.23	0.54
2:B:450:PHE:CZ	2:B:467:TRP:CZ3	2.95	0.54
2:C:6:LEU:HD23	2:C:130:MET:HB2	1.89	0.54
2:C:338:LEU:HD13	2:C:401:PHE:CD1	2.41	0.54
1:A:144:ILE:CG1	2:B:316:PHE:CZ	2.91	0.54
2:B:1:MET:HB3	2:B:129:ASP:OD1	2.08	0.54
2:B:71:TYR:CZ	2:B:75:LEU:HD21	2.43	0.54
2:B:230:LEU:C	2:B:230:LEU:HD13	2.28	0.54
2:B:390:ARG:HG3	2:B:391:THR:N	2.23	0.54
2:C:43:THR:CG2	2:C:45:GLN:HB2	2.37	0.54
2:C:63:ILE:N	2:C:67:GLN:HB2	2.23	0.54
2:C:269:PHE:CE2	2:C:311:PRO:HD3	2.43	0.54
1:A:168:ILE:HG23	1:A:413:ILE:HD13	1.88	0.54
1:A:290:PHE:CE2	1:A:360:ILE:HG21	2.43	0.54
1:A:355:SER:HB2	2:C:312:ASP:HB2	1.88	0.54
2:C:60:LYS:HE3	2:C:111:ASP:OD2	2.07	0.54

Continued on next page...

Continued from previous page...

Atom-1	Atom-2	Interatomic distance (Å)	Clash overlap (Å)
2:C:62:ARG:HD2	2:C:70:PHE:CB	2.37	0.54
2:C:71:TYR:CZ	2:C:75:LEU:HD21	2.43	0.54
2:C:350:VAL:HG11	4:E:6:DA:C4'	2.38	0.54
1:A:270:PHE:HE2	1:A:275:GLU:N	2.06	0.54
2:B:6:LEU:HB3	2:B:130:MET:CG	2.37	0.54
2:B:142:THR:HG23	2:B:143:LYS:N	2.21	0.54
2:C:275:THR:HG21	5:C:530:SAM:C6	2.38	0.54
1:A:92:LYS:HG3	1:A:93:SER:N	2.23	0.54
1:A:345:ASN:HD21	2:C:430:ALA:HA	1.73	0.54
2:B:60:LYS:HE3	2:B:111:ASP:OD2	2.07	0.54
2:B:94:SER:H	2:B:223:ARG:HH12	1.56	0.54
1:A:428:ALA:HB2	1:A:443:LEU:CD2	2.35	0.54
2:B:246:LEU:HD13	2:B:246:LEU:C	2.28	0.54
2:B:434:GLU:OE1	2:B:465:ILE:HG23	2.08	0.54
2:C:246:LEU:C	2:C:246:LEU:HD13	2.28	0.54
2:C:427:THR:HG22	2:C:428:GLU:N	2.21	0.54
1:A:138:LEU:HD22	1:A:138:LEU:N	2.23	0.53
1:A:212:LYS:HD3	1:A:217:GLU:OE1	2.08	0.53
1:A:246:SER:O	1:A:248:VAL:HG23	2.08	0.53
1:A:255:ILE:HD13	3:D:14:DG:C5'	2.35	0.53
2:C:313:ASN:ND2	4:E:5:DC:H5''	2.22	0.53
1:A:272:GLU:HG3	1:A:275:GLU:OE2	2.08	0.53
1:A:293:TYR:HE2	4:E:5:DC:N4	2.05	0.53
1:A:299:PHE:HE2	1:A:347:MET:HG2	1.69	0.53
2:B:222:ARG:HD3	2:B:246:LEU:CB	2.37	0.53
2:B:279:ARG:HH21	2:B:281:PHE:HZ	1.54	0.53
2:C:17:LEU:HB2	2:C:27:TYR:CE1	2.42	0.53
2:C:322:THR:CA	2:C:325:ARG:HH21	2.21	0.53
1:A:77:ASP:HA	1:A:95:HIS:HE2	1.72	0.53
1:A:252:ILE:CG1	1:A:317:PRO:HD3	2.29	0.53
1:A:254:ARG:HG2	1:A:255:ILE:N	2.22	0.53
1:A:332:GLU:CB	1:A:382:VAL:HG11	2.39	0.53
2:C:2:ASN:ND2	2:C:3:ASN:H	2.07	0.53
2:C:62:ARG:HD2	2:C:70:PHE:CG	2.43	0.53
2:C:92:ASN:HB3	2:C:219:PRO:CB	2.38	0.53
2:C:259:LYS:HB2	2:C:301:HIS:CE1	2.43	0.53
2:C:336:THR:HG22	2:C:337:ILE:N	2.23	0.53
1:A:35:TYR:O	1:A:62:VAL:HB	2.09	0.53
1:A:196:PHE:CD2	1:A:200:VAL:HG21	2.43	0.53
1:A:395:ILE:HG23	1:A:396:GLU:N	2.23	0.53
1:A:402:ALA:HA	1:A:405:ARG:HD3	1.90	0.53

Continued on next page...

Continued from previous page...

Atom-1	Atom-2	Interatomic distance (Å)	Clash overlap (Å)
4:E:1:DG:N9	4:E:2:DT:H72	2.23	0.53
1:A:144:ILE:HG22	1:A:146:ASN:H	1.71	0.53
1:A:293:TYR:CD1	1:A:319:LYS:CD	2.91	0.53
2:B:81:ASP:HB2	2:B:83:LYS:NZ	2.22	0.53
2:C:350:VAL:HG11	4:E:6:DA:C1'	2.38	0.53
1:A:35:TYR:OH	1:A:68:LYS:HD3	2.09	0.53
1:A:134:LYS:HA	2:B:431:ASP:O	2.08	0.53
1:A:143:ASN:ND2	3:D:5:DA:OP2	2.41	0.53
1:A:215:ASN:CG	2:C:492:GLU:HB2	2.28	0.53
1:A:223:PHE:HE1	1:A:369:VAL:CG1	2.20	0.53
1:A:332:GLU:HB3	1:A:382:VAL:HG11	1.91	0.53
2:B:2:ASN:H	2:B:129:ASP:CG	2.11	0.53
2:B:92:ASN:HB3	2:B:219:PRO:CB	2.38	0.53
2:B:440:GLN:HG3	2:B:484:VAL:HB	1.89	0.53
2:C:222:ARG:NE	2:C:246:LEU:HB2	2.23	0.53
2:C:344:ILE:HD11	2:C:345:PHE:CE1	2.44	0.53
2:C:481:GLU:CB	2:C:482:PRO:HD3	2.37	0.53
1:A:243:PRO:O	1:A:246:SER:HB3	2.09	0.53
1:A:370:VAL:HG22	1:A:371:LEU:N	2.24	0.53
1:A:433:LEU:CB	1:A:443:LEU:HD22	2.38	0.53
2:B:114:ASP:C	2:B:116:TYR:H	2.12	0.53
2:B:438:THR:O	2:B:485:LEU:HA	2.08	0.53
2:C:6:LEU:HB3	2:C:130:MET:CG	2.39	0.53
2:C:163:LEU:HD13	2:C:163:LEU:C	2.29	0.53
1:A:35:TYR:CE1	1:A:68:LYS:HD2	2.43	0.53
1:A:196:PHE:HZ	1:A:384:ARG:HD2	1.68	0.53
1:A:316:TYR:HD2	1:A:320:LEU:HB3	1.74	0.53
2:B:222:ARG:NE	2:B:246:LEU:HB2	2.23	0.53
2:B:440:GLN:CB	2:B:484:VAL:CG2	2.75	0.53
1:A:193:LEU:HD12	1:A:388:LEU:HD22	1.90	0.53
2:B:6:LEU:HB3	2:B:130:MET:HG2	1.91	0.53
2:B:122:LYS:HZ1	2:B:124:ARG:HG2	1.73	0.53
2:B:431:ASP:OD2	2:B:488:GLU:CB	2.56	0.53
2:C:230:LEU:C	2:C:230:LEU:HD13	2.29	0.53
2:C:232:HIS:O	2:C:233:ASP:HB2	2.09	0.53
1:A:327:LYS:HG3	1:A:328:ASP:N	2.25	0.52
1:A:410:THR:O	1:A:414:LEU:HG	2.09	0.52
2:B:232:HIS:O	2:B:233:ASP:HB2	2.09	0.52
2:B:305:ARG:NH1	2:B:409:PRO:HG2	2.24	0.52
1:A:159:ILE:HG23	1:A:159:ILE:O	2.08	0.52
1:A:354:THR:HG23	1:A:356:GLY:N	2.24	0.52

Continued on next page...

Continued from previous page...

Atom-1	Atom-2	Interatomic distance (Å)	Clash overlap (Å)
1:A:372:LEU:HD13	1:A:372:LEU:C	2.29	0.52
2:C:106:LEU:HD21	2:C:110:MET:HE2	1.91	0.52
1:A:136:SER:HB2	2:B:469:LYS:HE3	1.90	0.52
2:B:85:LEU:HD21	2:B:238:LEU:HD21	1.92	0.52
2:C:438:THR:O	2:C:485:LEU:HA	2.09	0.52
1:A:309:LEU:HD23	1:A:310:GLN:H	1.72	0.52
2:B:4:ASN:O	2:B:7:VAL:HG12	2.10	0.52
2:B:275:THR:HG21	5:B:530:SAM:C6	2.39	0.52
2:C:3:ASN:HA	2:C:130:MET:SD	2.49	0.52
2:C:62:ARG:CD	2:C:70:PHE:HB2	2.39	0.52
1:A:147:ILE:HG23	1:A:147:ILE:O	2.08	0.52
1:A:252:ILE:HD11	1:A:316:TYR:C	2.29	0.52
2:B:213:ILE:HG22	2:B:214:GLY:N	2.24	0.52
2:C:304:GLY:H	2:C:359:LYS:HB3	1.75	0.52
1:A:80:ILE:O	1:A:93:SER:HA	2.09	0.52
1:A:98:LEU:CB	1:A:99:PRO:HD2	2.32	0.52
2:C:285:THR:HG22	2:C:286:SER:N	2.23	0.52
1:A:10:TRP:NE1	1:A:418:PHE:CD1	2.77	0.52
1:A:10:TRP:N	1:A:10:TRP:CE3	2.77	0.52
1:A:84:SER:CA	1:A:146:ASN:HD22	2.22	0.52
1:A:158:PRO:HG2	1:A:418:PHE:CE2	2.45	0.52
2:B:344:ILE:HD11	2:B:345:PHE:CE1	2.44	0.52
1:A:80:ILE:CG2	1:A:94:ALA:HB3	2.40	0.52
1:A:308:LYS:HB2	1:A:312:GLN:O	2.10	0.52
1:A:348:MET:HE1	2:C:470:ASP:H	1.74	0.52
1:A:394:THR:HG23	1:A:395:ILE:N	2.24	0.52
2:B:285:THR:HG22	2:B:286:SER:N	2.23	0.52
2:C:268:PRO:HD3	5:C:530:SAM:O4'	2.10	0.52
1:A:55:ASP:O	1:A:98:LEU:HD12	2.10	0.52
1:A:235:LEU:HD11	1:A:315:LEU:CD2	2.40	0.52
1:A:347:MET:HE1	1:A:360:ILE:CD1	2.36	0.52
1:A:352:LYS:HD3	2:C:382:THR:HG21	1.91	0.52
2:B:6:LEU:HD22	2:B:117:ASN:HB2	1.92	0.52
2:C:114:ASP:C	2:C:116:TYR:H	2.12	0.52
4:E:15:DT:H3'	4:E:16:DT:C6	2.45	0.52
1:A:101:GLU:HG2	1:A:102:CYS:N	2.25	0.52
1:A:118:PHE:CZ	1:A:162:LEU:HD11	2.42	0.52
1:A:341:PRO:HA	1:A:344:ARG:CG	2.39	0.52
2:B:376:TRP:CZ3	2:B:447:TRP:NE1	2.78	0.52
4:E:15:DT:H5'	4:E:16:DT:C7	2.40	0.52
1:A:179:VAL:HG23	1:A:180:ASP:N	2.24	0.51

Continued on next page...

Continued from previous page...

Atom-1	Atom-2	Interatomic distance (Å)	Clash overlap (Å)
1:A:412:SER:N	2:B:495:GLN:HG3	2.24	0.51
2:B:429:VAL:HG11	2:B:443:ALA:HB1	1.91	0.51
2:C:313:ASN:HB3	4:E:5:DC:OP1	2.11	0.51
2:B:229:CYS:SG	2:B:244:ILE:HD11	2.50	0.51
2:C:229:CYS:SG	2:C:244:ILE:HD11	2.50	0.51
2:C:305:ARG:NH1	2:C:409:PRO:HG2	2.24	0.51
2:C:339:ARG:NH2	2:C:465:ILE:H	2.08	0.51
1:A:39:ASP:CG	1:A:62:VAL:HA	2.29	0.51
1:A:78:ILE:CG1	1:A:111:LEU:HD23	2.39	0.51
2:B:62:ARG:HD2	2:B:70:PHE:CB	2.40	0.51
2:C:213:ILE:HG22	2:C:214:GLY:N	2.24	0.51
1:A:143:ASN:HB3	2:B:316:PHE:CE1	2.45	0.51
1:A:252:ILE:HG21	1:A:268:ILE:HG23	1.89	0.51
2:C:172:GLN:HG2	2:C:173:ASP:N	2.26	0.51
1:A:28:LYS:CB	1:A:65:ASN:HD21	2.22	0.51
1:A:80:ILE:HD11	1:A:107:PHE:HB3	1.92	0.51
2:B:98:THR:HG23	2:C:94:SER:OG	2.11	0.51
2:C:313:ASN:HA	2:C:316:PHE:CE1	2.46	0.51
1:A:293:TYR:HB2	3:D:15:DT:OP2	2.10	0.51
2:B:304:GLY:H	2:B:359:LYS:HB3	1.76	0.51
2:B:455:ILE:O	2:B:459:LYS:HB2	2.10	0.51
2:B:486:ALA:HB3	2:B:489:ALA:HB3	1.91	0.51
2:C:138:ASN:OD1	2:C:146:ALA:HB2	2.10	0.51
1:A:61:PHE:CE2	1:A:66:LEU:CA	2.94	0.51
1:A:170:GLU:O	1:A:174:THR:HG23	2.11	0.51
1:A:289:LEU:CD2	1:A:320:LEU:HD11	2.40	0.51
1:A:312:GLN:HG2	1:A:313:ASN:H	1.76	0.51
1:A:322:ARG:HG2	1:A:323:ALA:N	2.26	0.51
2:B:456:ARG:O	2:B:460:SER:HA	2.10	0.51
2:C:85:LEU:HD21	2:C:238:LEU:HD21	1.91	0.51
1:A:18:VAL:O	1:A:116:LEU:HD23	2.11	0.51
1:A:96:GLN:HG3	1:A:96:GLN:O	2.09	0.51
1:A:118:PHE:CE2	1:A:166:LYS:HG3	2.45	0.51
1:A:175:LEU:HD13	1:A:175:LEU:C	2.31	0.51
1:A:285:ASP:HB3	1:A:308:LYS:CB	2.40	0.51
1:A:10:TRP:NE1	1:A:160:PRO:HB3	2.26	0.51
1:A:41:LEU:HD21	1:A:101:GLU:HA	1.93	0.51
1:A:44:ILE:HG23	1:A:101:GLU:CD	2.31	0.51
1:A:167:ILE:HG23	1:A:168:ILE:N	2.24	0.51
1:A:270:PHE:HE2	1:A:275:GLU:CB	2.23	0.51
2:B:138:ASN:OD1	2:B:146:ALA:HB2	2.10	0.51

Continued on next page...

Continued from previous page...

Atom-1	Atom-2	Interatomic distance (Å)	Clash overlap (Å)
2:B:268:PRO:HD3	5:B:530:SAM:O4'	2.10	0.51
2:C:217:LEU:O	2:C:219:PRO:HD3	2.11	0.51
2:C:287:ASN:ND2	2:C:290:LEU:H	2.08	0.51
2:C:431:ASP:OD2	2:C:488:GLU:CB	2.57	0.51
1:A:118:PHE:HZ	1:A:162:LEU:CD1	2.24	0.51
1:A:131:TYR:CE2	1:A:135:ILE:CD1	2.94	0.51
1:A:135:ILE:O	1:A:138:LEU:HD23	2.11	0.51
1:A:137:SER:CB	2:B:432:SER:CB	2.88	0.51
1:A:215:ASN:OD1	2:C:489:ALA:CA	2.52	0.51
1:A:248:VAL:HG13	1:A:270:PHE:CA	2.40	0.51
2:B:70:PHE:CE2	2:B:74:MET:HE3	2.46	0.51
2:B:172:GLN:HG2	2:B:173:ASP:N	2.26	0.51
2:C:283:HIS:H	2:C:294:GLN:NE2	2.02	0.51
1:A:122:ILE:HG23	1:A:123:ALA:N	2.25	0.50
2:B:243:ALA:HB3	2:B:244:ILE:HD12	1.93	0.50
2:B:515:LEU:HD22	2:B:515:LEU:N	2.26	0.50
2:C:6:LEU:HB3	2:C:130:MET:HG2	1.93	0.50
2:C:315:LEU:HD22	2:C:463:LEU:CB	2.41	0.50
2:C:376:TRP:CZ3	2:C:447:TRP:NE1	2.78	0.50
2:B:24:TYR:CD2	2:B:27:TYR:CE2	2.95	0.50
2:B:265:THR:HG23	2:B:267:PRO:HD3	1.92	0.50
2:C:1:MET:CE	2:C:132:GLU:HG3	2.41	0.50
2:C:322:THR:HG23	2:C:323:ASP:N	2.26	0.50
1:A:7:PRO:HG2	1:A:418:PHE:CB	2.41	0.50
1:A:61:PHE:HZ	1:A:66:LEU:HA	1.76	0.50
1:A:336:ILE:HG23	1:A:337:PHE:N	2.26	0.50
2:B:287:ASN:ND2	2:B:290:LEU:H	2.08	0.50
2:C:305:ARG:HD3	2:C:410:HIS:ND1	2.26	0.50
1:A:104:PHE:CE2	1:A:106:ALA:CB	2.95	0.50
2:B:3:ASN:HA	2:B:130:MET:SD	2.52	0.50
2:B:73:LYS:HA	2:C:72:ARG:HH12	1.76	0.50
2:B:122:LYS:HZ2	2:B:124:ARG:HG2	1.76	0.50
2:C:63:ILE:HG13	2:C:104:THR:HG21	1.94	0.50
2:C:243:ALA:HB3	2:C:244:ILE:HD12	1.94	0.50
2:C:268:PRO:HD3	5:C:530:SAM:H5'2	1.93	0.50
2:C:515:LEU:HD22	2:C:515:LEU:N	2.26	0.50
1:A:162:LEU:HD13	1:A:162:LEU:C	2.32	0.50
1:A:164:GLU:HA	1:A:167:ILE:HG22	1.93	0.50
2:B:28:VAL:HB	2:B:131:TYR:OH	2.12	0.50
2:B:436:LYS:HG2	2:B:437:ASN:ND2	2.27	0.50
2:C:70:PHE:CE2	2:C:74:MET:HE1	2.46	0.50

Continued on next page...

Continued from previous page...

Atom-1	Atom-2	Interatomic distance (Å)	Clash overlap (Å)
2:C:88:ALA:HB2	2:C:241:GLY:CA	2.42	0.50
1:A:49:ILE:CD1	1:A:107:PHE:CE2	2.94	0.50
1:A:118:PHE:CZ	1:A:162:LEU:CD1	2.95	0.50
1:A:118:PHE:CE2	1:A:162:LEU:CD2	2.95	0.50
2:B:3:ASN:HB2	2:B:130:MET:SD	2.52	0.50
2:B:287:ASN:HD22	2:B:289:GLN:N	2.10	0.50
2:C:90:PHE:HA	2:C:93:VAL:CG1	2.41	0.50
1:A:22:ILE:HG23	1:A:108:CYS:SG	2.51	0.50
2:B:217:LEU:O	2:B:219:PRO:HD3	2.11	0.50
2:B:220:GLY:HA2	2:B:223:ARG:CZ	2.41	0.50
2:B:486:ALA:HB3	2:B:489:ALA:HB2	1.93	0.50
2:C:26:ASN:O	2:C:30:GLU:HG2	2.12	0.50
2:C:29:ASN:HB2	2:C:224:LEU:HD11	1.94	0.50
2:C:322:THR:O	2:C:326:ARG:HG3	2.11	0.50
2:C:340:LEU:HD12	2:C:352:THR:OG1	2.12	0.50
1:A:15:VAL:O	1:A:18:VAL:HG22	2.12	0.50
1:A:48:ASN:HB3	1:A:54:PHE:CE1	2.47	0.50
1:A:131:TYR:CE1	1:A:155:ILE:CD1	2.94	0.50
2:C:28:VAL:HB	2:C:131:TYR:OH	2.12	0.50
2:C:177:GLY:O	2:C:225:ALA:HB2	2.12	0.50
3:D:17:DC:H2"	3:D:18:DA:C8	2.46	0.50
1:A:316:TYR:HE2	1:A:320:LEU:O	1.95	0.50
2:B:88:ALA:HB2	2:B:241:GLY:CA	2.42	0.50
2:C:6:LEU:HD22	2:C:117:ASN:HB2	1.94	0.50
2:C:55:ARG:HG2	2:C:58:ASP:OD2	2.11	0.50
2:C:113:LEU:HD23	2:C:113:LEU:C	2.32	0.50
2:C:474:ILE:HG23	2:C:474:ILE:O	2.10	0.50
1:A:44:ILE:HG22	1:A:54:PHE:CE1	2.46	0.49
1:A:140:ALA:HB1	2:B:351:LYS:HZ1	1.77	0.49
1:A:290:PHE:HE2	1:A:360:ILE:HG21	1.77	0.49
1:A:299:PHE:CZ	1:A:347:MET:CE	2.95	0.49
2:B:178:THR:O	2:B:179:ALA:HB3	2.12	0.49
2:B:474:ILE:O	2:B:474:ILE:HG23	2.10	0.49
2:C:280:THR:HG22	2:C:281:PHE:N	2.26	0.49
1:A:44:ILE:HG13	1:A:103:SER:OG	2.12	0.49
1:A:44:ILE:CG2	1:A:54:PHE:CZ	2.95	0.49
2:B:55:ARG:HG2	2:B:58:ASP:OD2	2.12	0.49
2:C:70:PHE:CE2	2:C:74:MET:CE	2.95	0.49
1:A:7:PRO:HG2	1:A:418:PHE:HB3	1.93	0.49
1:A:103:SER:HG	1:A:107:PHE:HB2	1.77	0.49
1:A:171:LYS:HE2	1:A:409:LEU:HD11	1.95	0.49

Continued on next page...

Continued from previous page...

Atom-1	Atom-2	Interatomic distance (Å)	Clash overlap (Å)
1:A:308:LYS:HE3	1:A:312:GLN:O	2.12	0.49
1:A:334:ILE:HG23	1:A:335:GLU:N	2.26	0.49
1:A:410:THR:HG23	1:A:411:GLN:N	2.27	0.49
1:A:433:LEU:HB2	1:A:443:LEU:HD22	1.94	0.49
2:B:29:ASN:HB2	2:B:224:LEU:HD11	1.94	0.49
2:C:287:ASN:HD22	2:C:289:GLN:N	2.09	0.49
2:C:350:VAL:HG11	4:E:6:DA:H1'	1.92	0.49
1:A:320:LEU:HD23	1:A:321:ILE:O	2.12	0.49
1:A:330:LEU:HD23	1:A:331:PRO:CD	2.41	0.49
2:B:5:ASP:HB2	2:B:116:TYR:HE2	1.76	0.49
2:B:162:LEU:HD22	2:B:405:TYR:CD2	2.47	0.49
2:B:220:GLY:CA	2:B:223:ARG:HH21	2.25	0.49
2:B:280:THR:HG22	2:B:281:PHE:N	2.26	0.49
2:B:305:ARG:HD3	2:B:410:HIS:ND1	2.26	0.49
2:C:220:GLY:CA	2:C:223:ARG:HH21	2.26	0.49
2:C:376:TRP:CZ2	2:C:415:ARG:HB2	2.47	0.49
1:A:215:ASN:ND2	2:C:492:GLU:CB	2.52	0.49
1:A:354:THR:O	1:A:357:GLN:HB2	2.12	0.49
1:A:371:LEU:HG	1:A:373:PRO:HD3	1.93	0.49
2:B:417:GLU:HA	2:B:447:TRP:HD1	1.77	0.49
2:C:417:GLU:HA	2:C:447:TRP:HD1	1.77	0.49
1:A:126:THR:HG23	1:A:127:LYS:N	2.27	0.49
1:A:161:PRO:O	1:A:165:GLN:HG3	2.12	0.49
2:B:113:LEU:HD23	2:B:113:LEU:C	2.32	0.49
2:C:28:VAL:O	2:C:131:TYR:HE1	1.96	0.49
1:A:112:ARG:H	1:A:112:ARG:NE	2.11	0.49
1:A:443:LEU:O	1:A:447:ILE:HG12	2.13	0.49
2:C:63:ILE:HG13	2:C:104:THR:CG2	2.43	0.49
2:C:285:THR:HG22	2:C:287:ASN:N	2.07	0.49
2:C:315:LEU:HD22	2:C:463:LEU:HB3	1.94	0.49
1:A:144:ILE:CB	2:B:316:PHE:HZ	2.25	0.49
1:A:371:LEU:HD23	1:A:371:LEU:N	2.24	0.49
2:B:26:ASN:O	2:B:30:GLU:HG2	2.12	0.49
2:B:268:PRO:CG	5:B:530:SAM:C8	2.83	0.49
1:A:49:ILE:HD12	1:A:82:MET:CG	2.38	0.49
1:A:415:ALA:O	1:A:418:PHE:HB2	2.12	0.49
2:B:9:LYS:HZ2	2:B:113:LEU:HB2	1.76	0.49
1:A:71:GLN:HG2	1:A:102:CYS:CB	2.28	0.49
1:A:212:LYS:HG2	1:A:214:ARG:H	1.77	0.49
1:A:225:LYS:HB2	1:A:228:PHE:HD1	1.75	0.49
1:A:232:LEU:HD23	1:A:232:LEU:C	2.32	0.49

Continued on next page...

Continued from previous page...

Atom-1	Atom-2	Interatomic distance (Å)	Clash overlap (Å)
2:B:155:LEU:O	2:B:159:ILE:HG13	2.13	0.49
2:B:177:GLY:O	2:B:225:ALA:HB2	2.12	0.49
2:B:344:ILE:HG13	2:B:345:PHE:N	2.28	0.49
2:B:376:TRP:CZ2	2:B:415:ARG:HB2	2.48	0.49
2:B:529:GLU:OXT	2:B:529:GLU:HG2	2.12	0.49
2:C:6:LEU:HD23	2:C:130:MET:CG	2.42	0.49
2:C:333:HIS:HD2	2:C:371:CYS:O	1.96	0.49
3:D:15:DT:H5''	3:D:16:DG:P	2.53	0.49
1:A:43:LEU:HB2	1:A:61:PHE:HB2	1.95	0.48
2:B:268:PRO:HD3	5:B:530:SAM:H5'2	1.94	0.48
2:C:106:LEU:HD21	2:C:110:MET:CE	2.43	0.48
2:C:178:THR:O	2:C:179:ALA:HB3	2.12	0.48
3:D:1:DG:C5	3:D:2:DT:C7	2.95	0.48
1:A:32:ALA:CB	1:A:35:TYR:CE2	2.94	0.48
1:A:197:ARG:CZ	1:A:341:PRO:HD3	2.43	0.48
1:A:252:ILE:HD11	1:A:316:TYR:O	2.12	0.48
2:B:283:HIS:H	2:B:294:GLN:NE2	2.02	0.48
2:B:448:ARG:HD3	2:B:467:TRP:CZ2	2.44	0.48
2:C:162:LEU:HD22	2:C:405:TYR:CD2	2.48	0.48
2:C:488:GLU:CD	2:C:488:GLU:H	2.17	0.48
1:A:22:ILE:HG12	1:A:110:VAL:HG23	1.95	0.48
1:A:89:VAL:HG21	1:A:135:ILE:HG22	1.95	0.48
1:A:235:LEU:HD23	1:A:236:ARG:O	2.14	0.48
1:A:248:VAL:CG1	1:A:269:ARG:HB3	2.38	0.48
2:B:63:ILE:HG13	2:B:104:THR:CG2	2.43	0.48
2:B:219:PRO:O	2:B:223:ARG:HG3	2.14	0.48
2:C:6:LEU:HD23	2:C:130:MET:HG2	1.96	0.48
2:C:167:PRO:O	2:C:168:ARG:HB2	2.14	0.48
2:C:344:ILE:HG13	2:C:345:PHE:N	2.28	0.48
2:B:167:PRO:O	2:B:168:ARG:HB2	2.13	0.48
2:B:338:LEU:HD12	2:B:378:TYR:HB3	1.95	0.48
2:B:379:ASP:O	2:B:446:ARG:HD3	2.14	0.48
2:B:488:GLU:CD	2:B:488:GLU:H	2.17	0.48
2:C:128:GLY:O	2:C:131:TYR:HB3	2.14	0.48
2:C:529:GLU:OXT	2:C:529:GLU:HG2	2.12	0.48
1:A:110:VAL:O	1:A:110:VAL:HG13	2.13	0.48
1:A:235:LEU:HD11	1:A:315:LEU:HD21	1.94	0.48
1:A:248:VAL:CG1	1:A:249:GLY:H	2.25	0.48
1:A:274:SER:CA	1:A:278:LEU:HD23	2.43	0.48
1:A:349:ASN:HB2	2:C:430:ALA:C	2.33	0.48
1:A:387:GLN:OE1	1:A:387:GLN:HA	2.13	0.48

Continued on next page...

Continued from previous page...

Atom-1	Atom-2	Interatomic distance (Å)	Clash overlap (Å)
2:B:2:ASN:ND2	2:B:3:ASN:H	2.10	0.48
2:B:262:ILE:HG22	2:B:263:VAL:N	2.28	0.48
2:B:269:PHE:CB	3:D:6:DA:O4'	2.61	0.48
2:C:268:PRO:CG	5:C:530:SAM:C8	2.81	0.48
1:A:234:GLU:CD	1:A:235:LEU:H	2.17	0.48
1:A:299:PHE:CE2	1:A:347:MET:HE2	2.48	0.48
2:B:433:GLU:CA	2:B:436:LYS:HB2	2.42	0.48
2:C:4:ASN:O	2:C:7:VAL:HG12	2.12	0.48
2:C:29:ASN:HD22	2:C:224:LEU:HD11	1.78	0.48
1:A:235:LEU:HD22	1:A:316:TYR:O	2.14	0.48
2:B:63:ILE:HG13	2:B:104:THR:HG21	1.94	0.48
2:C:122:LYS:CE	2:C:124:ARG:HG2	2.44	0.48
4:E:15:DT:H5'	4:E:16:DT:H73	1.95	0.48
1:A:142:ALA:HA	2:B:312:ASP:CB	2.35	0.48
1:A:281:HIS:HE1	4:E:1:DG:H3'	1.77	0.48
2:B:217:LEU:HD21	2:B:274:GLY:O	2.14	0.48
2:C:163:LEU:HG	2:C:262:ILE:CG2	2.43	0.48
2:C:217:LEU:HD22	2:C:275:THR:HG23	1.93	0.48
1:A:234:GLU:HB3	4:E:2:DT:O5'	2.14	0.48
1:A:333:TYR:HB2	1:A:382:VAL:CG2	2.44	0.48
2:B:153:ARG:N	2:B:154:PRO:HD2	2.29	0.48
2:C:220:GLY:HA2	2:C:223:ARG:CZ	2.41	0.48
2:C:346:TYR:CD1	2:C:347:ALA:N	2.82	0.48
1:A:39:ASP:OD1	1:A:63:PRO:HD3	2.13	0.48
1:A:41:LEU:HD22	1:A:42:PRO:O	2.13	0.48
1:A:270:PHE:HD2	1:A:274:SER:CB	2.22	0.48
1:A:278:LEU:HD22	1:A:278:LEU:N	2.29	0.48
1:A:413:ILE:CG1	1:A:417:ALA:HB2	2.42	0.48
2:B:90:PHE:HA	2:B:93:VAL:CG1	2.41	0.48
2:B:346:TYR:CD1	2:B:347:ALA:N	2.82	0.48
2:C:6:LEU:HG	2:C:10:LEU:HD11	1.96	0.48
2:C:219:PRO:O	2:C:223:ARG:HG3	2.13	0.48
2:C:486:ALA:HB3	2:C:489:ALA:HB2	1.95	0.48
1:A:8:GLU:OE2	1:A:464:SER:HB3	2.14	0.47
1:A:253:LEU:HD11	1:A:263:VAL:CG2	2.38	0.47
1:A:280:ARG:HB3	1:A:315:LEU:HD21	1.96	0.47
1:A:316:TYR:HB2	1:A:317:PRO:HD2	1.95	0.47
2:B:63:ILE:CA	2:B:67:GLN:HB2	2.44	0.47
2:C:207:GLN:HA	2:C:211:ALA:CB	2.39	0.47
2:C:338:LEU:HD12	2:C:378:TYR:HB3	1.95	0.47
1:A:62:VAL:CG1	1:A:63:PRO:N	2.77	0.47

Continued on next page...

Continued from previous page...

Atom-1	Atom-2	Interatomic distance (Å)	Clash overlap (Å)
1:A:148:LYS:HG2	1:A:149:PRO:HD2	1.92	0.47
1:A:270:PHE:CZ	1:A:315:LEU:CD1	2.95	0.47
1:A:358:LYS:HG3	3:D:14:DG:O6	2.14	0.47
2:B:28:VAL:O	2:B:131:TYR:HE1	1.97	0.47
2:B:160:ILE:N	2:B:160:ILE:HD12	2.29	0.47
2:B:195:ASP:O	2:B:196:LEU:HB2	2.14	0.47
2:C:153:ARG:N	2:C:154:PRO:HD2	2.29	0.47
2:C:339:ARG:HH21	2:C:465:ILE:H	1.62	0.47
1:A:250:HIS:CD2	1:A:270:PHE:CE1	2.99	0.47
1:A:270:PHE:HB3	1:A:280:ARG:NH1	2.29	0.47
1:A:409:LEU:HD23	1:A:409:LEU:O	2.13	0.47
2:B:39:MET:SD	2:B:115:TRP:CH2	3.07	0.47
2:B:94:SER:OG	2:C:98:THR:HG23	2.13	0.47
2:B:230:LEU:HD13	2:B:230:LEU:O	2.14	0.47
2:B:333:HIS:HD2	2:B:371:CYS:O	1.96	0.47
1:A:236:ARG:HB2	4:E:2:DT:C7	2.45	0.47
1:A:330:LEU:HD21	1:A:332:GLU:HB2	1.96	0.47
2:B:435:ASN:ND2	2:B:467:TRP:HB2	2.25	0.47
1:A:39:ASP:OD2	1:A:60:VAL:HG12	2.14	0.47
2:B:93:VAL:HG23	2:B:93:VAL:O	2.15	0.47
2:C:6:LEU:CG	2:C:130:MET:HG2	2.45	0.47
2:C:24:TYR:CD2	2:C:27:TYR:CE2	2.95	0.47
3:D:18:DA:C6	3:D:19:DA:C6	3.03	0.47
1:A:62:VAL:HG12	1:A:63:PRO:N	2.29	0.47
1:A:62:VAL:HG13	1:A:63:PRO:HD2	1.94	0.47
1:A:225:LYS:HB2	1:A:227:ASN:HD21	1.80	0.47
1:A:308:LYS:HG3	1:A:309:LEU:O	2.13	0.47
2:B:118:GLY:HA2	2:B:123:SER:CB	2.45	0.47
2:B:305:ARG:HH11	2:B:410:HIS:CD2	2.32	0.47
2:C:230:LEU:HD13	2:C:230:LEU:O	2.14	0.47
2:C:269:PHE:HB2	4:E:6:DA:O4'	2.13	0.47
2:C:440:GLN:HG3	2:C:484:VAL:HB	1.88	0.47
1:A:10:TRP:HE1	1:A:160:PRO:HB3	1.79	0.47
1:A:10:TRP:CD2	1:A:418:PHE:O	2.67	0.47
1:A:103:SER:OG	1:A:107:PHE:HB2	2.13	0.47
1:A:145:ASN:ND2	1:A:145:ASN:H	2.13	0.47
1:A:232:LEU:HD13	1:A:366:LYS:HE3	1.97	0.47
1:A:265:GLN:HG2	1:A:266:ASN:H	1.79	0.47
1:A:353:THR:HG23	1:A:353:THR:O	2.14	0.47
2:B:1:MET:HE2	2:B:132:GLU:CB	2.44	0.47
2:B:6:LEU:CG	2:B:130:MET:HG2	2.45	0.47

Continued on next page...

Continued from previous page...

Atom-1	Atom-2	Interatomic distance (Å)	Clash overlap (Å)
2:B:43:THR:HG22	2:B:45:GLN:HB2	1.97	0.47
2:B:128:GLY:CA	2:B:231:LEU:HD22	2.33	0.47
2:B:269:PHE:CD1	2:B:269:PHE:N	2.83	0.47
2:C:39:MET:SD	2:C:115:TRP:CH2	3.07	0.47
2:C:195:ASP:O	2:C:196:LEU:HB2	2.15	0.47
2:C:209:HIS:O	2:C:236:GLY:HA2	2.14	0.47
2:C:245:ARG:HG2	2:C:246:LEU:N	2.30	0.47
2:C:379:ASP:O	2:C:446:ARG:HD3	2.15	0.47
2:C:438:THR:HG23	2:C:442:LEU:HD23	1.97	0.47
3:D:15:DT:H5''	3:D:16:DG:OP2	2.14	0.47
1:A:186:PHE:CD1	1:A:395:ILE:CG2	2.95	0.47
1:A:223:PHE:O	1:A:224:LYS:HG3	2.15	0.47
1:A:250:HIS:HD2	1:A:251:PRO:O	1.98	0.47
1:A:215:ASN:HD21	2:C:492:GLU:HG3	1.79	0.47
1:A:235:LEU:HD13	1:A:316:TYR:O	2.14	0.47
1:A:239:LEU:HD23	1:A:240:SER:H	1.79	0.47
2:B:106:LEU:HD21	2:B:110:MET:CE	2.43	0.47
2:B:440:GLN:HB2	2:B:484:VAL:CB	2.44	0.47
2:C:155:LEU:O	2:C:159:ILE:HG13	2.14	0.47
2:C:275:THR:CG2	5:C:530:SAM:HN61	2.28	0.47
1:A:144:ILE:CB	2:B:316:PHE:CZ	2.97	0.47
1:A:235:LEU:O	1:A:318:ASP:HA	2.15	0.47
1:A:252:ILE:HG23	1:A:252:ILE:O	2.15	0.47
1:A:352:LYS:HE2	2:C:468:LEU:N	2.18	0.47
2:B:25:GLN:HA	2:B:138:ASN:OD1	2.15	0.47
2:B:62:ARG:CD	2:B:70:PHE:HB2	2.45	0.47
2:B:70:PHE:CE2	2:B:74:MET:CE	2.97	0.47
2:B:209:HIS:O	2:B:236:GLY:HA2	2.14	0.47
2:C:313:ASN:HA	2:C:316:PHE:CZ	2.49	0.47
2:C:377:VAL:HB	2:C:467:TRP:HH2	1.78	0.47
1:A:39:ASP:CB	1:A:62:VAL:HG22	2.44	0.46
1:A:98:LEU:HB3	1:A:99:PRO:CD	2.37	0.46
1:A:355:SER:H	2:C:312:ASP:HB2	1.80	0.46
2:B:439:ASP:CA	2:B:485:LEU:HD22	2.39	0.46
2:B:450:PHE:HZ	2:B:467:TRP:CZ3	2.31	0.46
2:C:43:THR:HG22	2:C:45:GLN:HB2	1.97	0.46
2:C:93:VAL:O	2:C:93:VAL:HG23	2.14	0.46
2:C:217:LEU:HD21	2:C:274:GLY:O	2.14	0.46
2:C:271:SER:O	2:C:272:ALA:HB3	2.16	0.46
2:C:455:ILE:O	2:C:459:LYS:HB2	2.15	0.46
1:A:61:PHE:HE2	1:A:66:LEU:CB	2.28	0.46

Continued on next page...

Continued from previous page...

Atom-1	Atom-2	Interatomic distance (Å)	Clash overlap (Å)
1:A:80:ILE:HD11	1:A:107:PHE:HD2	1.80	0.46
1:A:144:ILE:HG23	1:A:146:ASN:N	2.31	0.46
1:A:145:ASN:H	1:A:145:ASN:HD22	1.62	0.46
2:B:122:LYS:CE	2:B:124:ARG:HG2	2.44	0.46
2:B:201:GLY:HA2	2:B:204:GLN:OE1	2.15	0.46
2:B:245:ARG:HG2	2:B:246:LEU:N	2.30	0.46
2:B:524:PHE:HE2	2:B:528:LYS:HD2	1.81	0.46
2:C:22:VAL:HG12	2:C:23:SER:O	2.15	0.46
1:A:46:ALA:CA	1:A:107:PHE:CE1	2.95	0.46
1:A:234:GLU:HG3	4:E:2:DT:C2'	2.43	0.46
1:A:313:ASN:C	1:A:313:ASN:HD22	2.19	0.46
2:C:3:ASN:HB2	2:C:130:MET:SD	2.55	0.46
2:C:201:GLY:HA2	2:C:204:GLN:OE1	2.15	0.46
2:C:296:ILE:HD13	2:C:308:VAL:HG21	1.96	0.46
1:A:117:ILE:HD13	1:A:159:ILE:CD1	2.45	0.46
1:A:357:GLN:HG2	1:A:358:LYS:N	2.28	0.46
2:B:459:LYS:O	2:B:460:SER:HB2	2.16	0.46
1:A:89:VAL:CG2	1:A:135:ILE:CG2	2.93	0.46
1:A:164:GLU:OE2	1:A:422:LEU:HB2	2.16	0.46
1:A:271:LEU:O	1:A:274:SER:HB3	2.15	0.46
1:A:444:LEU:HD23	1:A:444:LEU:C	2.36	0.46
2:C:148:GLN:O	5:C:530:SAM:HE3	2.14	0.46
2:C:378:TYR:HE1	2:C:419:GLU:HG2	1.81	0.46
1:A:255:ILE:O	1:A:258:VAL:HB	2.16	0.46
1:A:290:PHE:CD2	1:A:291:THR:N	2.83	0.46
1:A:349:ASN:CB	2:C:430:ALA:CB	2.94	0.46
2:B:22:VAL:HG12	2:B:23:SER:O	2.15	0.46
2:B:231:LEU:HD12	2:B:231:LEU:N	2.30	0.46
2:B:408:ASP:OD2	2:B:410:HIS:HB2	2.16	0.46
2:B:459:LYS:HB3	2:B:462:SER:H	1.80	0.46
2:C:305:ARG:HH11	2:C:410:HIS:CD2	2.32	0.46
1:A:6:LEU:HD23	1:A:7:PRO:CD	2.44	0.46
1:A:53:LYS:HE2	1:A:97:HIS:CE1	2.51	0.46
1:A:196:PHE:CE1	1:A:200:VAL:CG2	2.95	0.46
1:A:355:SER:HB3	2:C:316:PHE:CZ	2.50	0.46
2:B:29:ASN:HD22	2:B:224:LEU:HD11	1.78	0.46
2:C:25:GLN:HA	2:C:138:ASN:OD1	2.15	0.46
2:C:75:LEU:HB3	2:C:93:VAL:HG23	1.97	0.46
2:C:215:LEU:HD13	2:C:245:ARG:NE	2.17	0.46
2:C:228:ASN:O	2:C:232:HIS:HD2	1.99	0.46
2:C:322:THR:HB	2:C:325:ARG:NH2	2.25	0.46

Continued on next page...

Continued from previous page...

Atom-1	Atom-2	Interatomic distance (Å)	Clash overlap (Å)
1:A:182:THR:HG23	1:A:183:LYS:N	2.29	0.46
1:A:197:ARG:HE	1:A:340:SER:HA	1.80	0.46
1:A:242:LYS:HA	1:A:243:PRO:HD2	1.82	0.46
1:A:252:ILE:HG22	1:A:269:ARG:HA	1.96	0.46
2:B:287:ASN:HD21	2:B:289:GLN:HB2	1.81	0.46
2:C:85:LEU:CD2	2:C:238:LEU:CD2	2.94	0.46
2:C:231:LEU:N	2:C:231:LEU:HD12	2.30	0.46
2:C:344:ILE:HD11	2:C:345:PHE:HE1	1.81	0.46
1:A:27:TYR:CE1	1:A:28:LYS:HE2	2.51	0.46
1:A:225:LYS:HD2	1:A:228:PHE:HE1	1.81	0.46
2:B:269:PHE:CD1	3:D:6:DA:C4	3.02	0.46
2:B:431:ASP:O	2:B:432:SER:HB3	2.15	0.46
2:C:118:GLY:HA2	2:C:123:SER:CB	2.45	0.46
2:C:160:ILE:HD12	2:C:160:ILE:N	2.29	0.46
3:D:1:DG:C4	3:D:2:DT:H71	2.51	0.46
4:E:16:DT:C2	4:E:17:DG:C6	3.04	0.46
2:B:296:ILE:HD13	2:B:308:VAL:HG21	1.98	0.46
2:C:148:GLN:O	5:C:530:SAM:HE1	2.15	0.46
2:C:222:ARG:O	2:C:226:LEU:HG	2.16	0.46
1:A:175:LEU:CD1	1:A:406:VAL:HG21	2.46	0.45
1:A:252:ILE:HD13	1:A:315:LEU:HD22	1.96	0.45
1:A:325:LEU:CD1	1:A:329:ALA:HB3	2.24	0.45
2:B:3:ASN:HD22	2:B:7:VAL:CG1	2.22	0.45
2:B:271:SER:O	2:B:272:ALA:HB3	2.15	0.45
2:C:1:MET:HE1	2:C:132:GLU:HG3	1.97	0.45
2:C:430:ALA:HB1	2:C:469:LYS:HZ3	1.81	0.45
1:A:44:ILE:HD11	1:A:103:SER:CB	2.45	0.45
1:A:227:ASN:H	1:A:227:ASN:HD22	1.63	0.45
1:A:355:SER:N	2:C:312:ASP:HB2	2.31	0.45
2:B:62:ARG:CD	2:B:70:PHE:CB	2.95	0.45
2:B:73:LYS:HA	2:C:72:ARG:NH1	2.30	0.45
2:B:275:THR:CG2	5:B:530:SAM:HN61	2.29	0.45
2:C:6:LEU:CD2	2:C:130:MET:HE3	2.46	0.45
2:C:29:ASN:HD22	2:C:224:LEU:HD12	1.80	0.45
2:C:63:ILE:CA	2:C:67:GLN:HB2	2.45	0.45
2:C:85:LEU:CD2	2:C:238:LEU:HD22	2.46	0.45
2:C:130:MET:HB2	2:C:130:MET:HE2	1.80	0.45
2:C:305:ARG:HH12	2:C:409:PRO:HG2	1.82	0.45
2:C:341:PRO:HA	2:C:381:ARG:HG3	1.99	0.45
2:C:482:PRO:HA	2:C:485:LEU:HG	1.99	0.45
1:A:79:VAL:HG12	1:A:80:ILE:N	2.31	0.45

Continued on next page...

Continued from previous page...

Atom-1	Atom-2	Interatomic distance (Å)	Clash overlap (Å)
1:A:131:TYR:HE1	1:A:155:ILE:HD12	1.80	0.45
1:A:215:ASN:ND2	2:C:492:GLU:HG3	2.30	0.45
1:A:427:ARG:CB	1:A:447:ILE:HD12	2.36	0.45
2:B:75:LEU:HB3	2:B:93:VAL:HG23	1.97	0.45
2:B:481:GLU:CB	2:B:482:PRO:HD3	2.37	0.45
2:C:5:ASP:HB2	2:C:116:TYR:HE2	1.76	0.45
2:C:408:ASP:OD2	2:C:410:HIS:HB2	2.16	0.45
1:A:70:SER:O	3:D:1:DG:P	2.75	0.45
1:A:118:PHE:CZ	1:A:166:LYS:HG3	2.51	0.45
2:B:17:LEU:HB3	2:B:22:VAL:HB	1.99	0.45
2:B:186:ASP:HA	2:B:212:PHE:CZ	2.51	0.45
2:B:228:ASN:O	2:B:232:HIS:HD2	1.99	0.45
2:B:430:ALA:HB3	2:B:467:TRP:O	2.16	0.45
2:C:106:LEU:CD2	2:C:110:MET:CE	2.95	0.45
2:C:524:PHE:HE2	2:C:528:LYS:HD2	1.80	0.45
1:A:175:LEU:CD1	1:A:406:VAL:CG2	2.94	0.45
1:A:248:VAL:HG13	1:A:270:PHE:N	2.32	0.45
1:A:434:ILE:HG13	1:A:435:SER:N	2.32	0.45
2:B:32:ALA:HB2	2:B:131:TYR:CE1	2.52	0.45
2:B:275:THR:HG21	5:B:530:SAM:C5	2.47	0.45
2:C:186:ASP:HA	2:C:212:PHE:CZ	2.51	0.45
1:A:10:TRP:NE1	1:A:160:PRO:HA	2.31	0.45
1:A:18:VAL:O	1:A:113:PRO:HG2	2.17	0.45
1:A:19:THR:O	1:A:19:THR:HG23	2.15	0.45
1:A:26:THR:HG21	1:A:70:SER:HB3	1.95	0.45
1:A:253:LEU:C	1:A:317:PRO:HD2	2.37	0.45
1:A:293:TYR:CE2	4:E:5:DC:N4	2.84	0.45
2:B:85:LEU:CD2	2:B:238:LEU:CD2	2.94	0.45
2:B:85:LEU:CD2	2:B:238:LEU:HD22	2.47	0.45
2:B:222:ARG:O	2:B:226:LEU:HG	2.16	0.45
2:C:122:LYS:HD3	2:C:124:ARG:CG	2.47	0.45
2:C:128:GLY:CA	2:C:231:LEU:HD22	2.33	0.45
1:A:81:ALA:HA	1:A:92:LYS:O	2.17	0.45
1:A:214:ARG:HD2	1:A:369:VAL:HG12	1.97	0.45
1:A:349:ASN:HB3	2:C:431:ASP:C	2.37	0.45
2:B:345:PHE:CD2	3:D:6:DA:C2	3.05	0.45
2:B:420:TRP:HB2	2:B:425:GLU:OE1	2.17	0.45
2:C:28:VAL:CG2	2:C:224:LEU:CD2	2.95	0.45
1:A:10:TRP:NE1	1:A:160:PRO:CA	2.80	0.45
1:A:63:PRO:O	1:A:66:LEU:HB3	2.17	0.45
1:A:236:ARG:HB2	4:E:2:DT:H71	1.99	0.45

Continued on next page...

Continued from previous page...

Atom-1	Atom-2	Interatomic distance (Å)	Clash overlap (Å)
1:A:314:LEU:HD23	1:A:315:LEU:CA	2.46	0.45
1:A:352:LYS:HD3	2:C:382:THR:CG2	2.46	0.45
2:B:429:VAL:HG12	2:B:430:ALA:N	2.31	0.45
2:C:269:PHE:CD1	2:C:269:PHE:N	2.83	0.45
2:C:275:THR:HG21	5:C:530:SAM:C5	2.47	0.45
2:C:287:ASN:HD21	2:C:289:GLN:HB2	1.81	0.45
1:A:293:TYR:O	1:A:294:ASN:CB	2.64	0.45
1:A:355:SER:CB	2:C:312:ASP:HB2	2.47	0.45
2:B:85:LEU:HD23	2:B:238:LEU:HD22	1.98	0.45
2:B:164:LYS:HE3	2:B:407:GLU:O	2.17	0.45
2:C:85:LEU:HD23	2:C:238:LEU:HD22	1.99	0.45
2:C:448:ARG:HD3	2:C:467:TRP:NE1	2.30	0.45
1:A:10:TRP:CH2	1:A:164:GLU:OE1	2.70	0.45
1:A:212:LYS:HG2	1:A:213:TRP:N	2.32	0.45
1:A:292:ARG:HD3	1:A:293:TYR:HE1	1.82	0.45
2:B:28:VAL:CG2	2:B:224:LEU:CD2	2.95	0.45
2:B:29:ASN:HD22	2:B:224:LEU:HD12	1.80	0.45
2:B:170:VAL:H	2:B:261:HIS:CD2	2.26	0.45
2:C:115:TRP:CH2	2:C:122:LYS:CE	2.94	0.45
1:A:55:ASP:OD1	1:A:98:LEU:HG	2.17	0.44
1:A:248:VAL:HG12	1:A:250:HIS:N	2.26	0.44
1:A:294:ASN:CG	3:D:14:DG:H5''	2.38	0.44
1:A:331:PRO:HG2	1:A:332:GLU:OE1	2.17	0.44
2:B:17:LEU:HD21	2:B:106:LEU:CD1	2.48	0.44
2:B:122:LYS:HD3	2:B:124:ARG:CG	2.47	0.44
2:B:250:LEU:HA	2:B:279:ARG:NH2	2.33	0.44
2:C:17:LEU:HD21	2:C:106:LEU:CD1	2.47	0.44
2:C:32:ALA:HB2	2:C:131:TYR:CE1	2.51	0.44
2:C:39:MET:CE	2:C:39:MET:CA	2.95	0.44
2:C:334:LEU:HA	2:C:357:PHE:CB	2.46	0.44
2:C:338:LEU:HD13	2:C:401:PHE:CE1	2.52	0.44
2:C:430:ALA:HB1	2:C:469:LYS:NZ	2.32	0.44
2:C:459:LYS:O	2:C:460:SER:HB2	2.17	0.44
1:A:15:VAL:CA	1:A:18:VAL:HG22	2.46	0.44
1:A:215:ASN:ND2	2:C:492:GLU:CG	2.79	0.44
1:A:254:ARG:HG2	1:A:255:ILE:HG22	1.98	0.44
1:A:290:PHE:HB3	1:A:321:ILE:HG22	1.92	0.44
1:A:330:LEU:CD2	1:A:332:GLU:HB2	2.47	0.44
1:A:360:ILE:HG23	1:A:360:ILE:O	2.17	0.44
2:B:3:ASN:CB	2:B:130:MET:SD	3.06	0.44
2:B:43:THR:HG21	2:B:45:GLN:HB2	2.00	0.44

Continued on next page...

Continued from previous page...

Atom-1	Atom-2	Interatomic distance (Å)	Clash overlap (Å)
2:B:344:ILE:HD11	2:B:345:PHE:HE1	1.82	0.44
2:C:420:TRP:HB2	2:C:425:GLU:OE1	2.17	0.44
1:A:416:LYS:O	1:A:422:LEU:HG	2.16	0.44
2:B:106:LEU:CD2	2:B:110:MET:CE	2.95	0.44
2:C:149:TYR:CD1	5:C:530:SAM:C3'	2.99	0.44
2:C:451:SER:O	2:C:455:ILE:HG13	2.17	0.44
3:D:1:DG:C5	3:D:2:DT:H73	2.52	0.44
4:E:18:DA:C6	4:E:19:DA:C6	3.06	0.44
1:A:42:PRO:HB3	1:A:57:THR:CG2	2.42	0.44
1:A:352:LYS:HB2	2:C:466:SER:CB	2.47	0.44
2:B:277:ILE:HD13	2:B:291:CYS:SG	2.57	0.44
2:B:384:MET:CB	2:B:385:PRO:HD2	2.37	0.44
2:C:3:ASN:CB	2:C:130:MET:SD	3.05	0.44
2:C:17:LEU:HD22	2:C:22:VAL:HG21	2.00	0.44
2:C:62:ARG:CD	2:C:70:PHE:CB	2.95	0.44
1:A:78:ILE:CD1	1:A:111:LEU:CD2	2.95	0.44
1:A:257:SER:HB2	1:A:266:ASN:HD21	1.81	0.44
1:A:294:ASN:HD22	3:D:14:DG:H8	1.64	0.44
2:B:438:THR:HG23	2:B:442:LEU:HD23	1.98	0.44
2:C:164:LYS:HE3	2:C:407:GLU:O	2.17	0.44
2:C:279:ARG:NE	2:C:281:PHE:CZ	2.86	0.44
1:A:53:LYS:HE2	1:A:97:HIS:HE1	1.82	0.44
1:A:325:LEU:HD13	1:A:329:ALA:HB1	1.95	0.44
1:A:385:VAL:HG12	1:A:389:PHE:HE1	1.82	0.44
2:B:39:MET:CE	2:B:39:MET:CA	2.95	0.44
2:B:252:SER:O	2:B:255:GLU:HG2	2.18	0.44
2:C:287:ASN:HD22	2:C:290:LEU:H	1.66	0.44
5:C:530:SAM:CE	4:E:6:DA:H61	2.05	0.44
1:A:15:VAL:CG2	1:A:155:ILE:CG2	2.95	0.44
1:A:73:ILE:HG22	1:A:100:PHE:HB3	1.94	0.44
1:A:253:LEU:CD1	1:A:263:VAL:CG2	2.93	0.44
2:B:115:TRP:CH2	2:B:122:LYS:CE	2.94	0.44
2:B:128:GLY:O	2:B:131:TYR:HB3	2.18	0.44
2:B:149:TYR:O	5:B:530:SAM:HB1	2.18	0.44
2:B:287:ASN:HD22	2:B:290:LEU:H	1.66	0.44
2:B:482:PRO:HA	2:B:485:LEU:HG	1.99	0.44
2:B:488:GLU:HG2	2:B:489:ALA:N	2.33	0.44
2:C:158:THR:OG1	2:C:398:LEU:HD13	2.18	0.44
2:C:277:ILE:HD13	2:C:291:CYS:SG	2.57	0.44
1:A:234:GLU:C	4:E:2:DT:OP2	2.56	0.44
1:A:271:LEU:HD22	1:A:273:CYS:N	2.13	0.44

Continued on next page...

Continued from previous page...

Atom-1	Atom-2	Interatomic distance (Å)	Clash overlap (Å)
1:A:410:THR:HA	1:A:413:ILE:HG22	1.99	0.44
2:B:158:THR:OG1	2:B:398:LEU:HD13	2.18	0.44
2:C:250:LEU:HA	2:C:279:ARG:NH2	2.33	0.44
1:A:118:PHE:CZ	1:A:166:LYS:CE	2.95	0.44
1:A:223:PHE:CG	1:A:224:LYS:N	2.85	0.44
1:A:254:ARG:HH21	1:A:256:SER:HB2	1.74	0.44
2:B:17:LEU:HD22	2:B:22:VAL:HG21	2.00	0.44
2:B:215:LEU:HD22	2:B:245:ARG:HH21	1.83	0.44
2:C:252:SER:O	2:C:255:GLU:HG2	2.18	0.44
1:A:187:GLU:O	1:A:190:PRO:HD2	2.18	0.43
1:A:262:HIS:HD2	1:A:263:VAL:H	1.66	0.43
1:A:288:LEU:HG	1:A:289:LEU:N	2.32	0.43
2:C:459:LYS:HD3	2:C:459:LYS:HA	1.80	0.43
2:C:488:GLU:HG2	2:C:489:ALA:N	2.32	0.43
1:A:10:TRP:CZ2	1:A:417:ALA:O	2.71	0.43
1:A:203:GLY:O	1:A:204:ALA:HB3	2.18	0.43
1:A:225:LYS:HB2	1:A:227:ASN:ND2	2.33	0.43
1:A:286:GLY:CA	1:A:305:LEU:HD21	2.48	0.43
2:B:6:LEU:HD23	2:B:130:MET:CG	2.48	0.43
2:C:17:LEU:HB3	2:C:22:VAL:HB	1.99	0.43
1:A:196:PHE:CD1	1:A:200:VAL:HG21	2.54	0.43
1:A:426:TRP:HE3	1:A:447:ILE:CB	2.31	0.43
2:B:6:LEU:CB	2:B:130:MET:HG2	2.47	0.43
2:B:459:LYS:HD3	2:B:459:LYS:HA	1.81	0.43
1:A:16:SER:HA	1:A:19:THR:HG22	2.01	0.43
1:A:45:ARG:HA	1:A:104:PHE:CD1	2.51	0.43
1:A:232:LEU:HD21	1:A:321:ILE:CD1	2.45	0.43
2:B:207:GLN:HA	2:B:211:ALA:CB	2.39	0.43
2:C:17:LEU:CB	2:C:27:TYR:CD1	3.01	0.43
2:C:275:THR:CB	5:C:530:SAM:HN61	2.31	0.43
2:C:439:ASP:CA	2:C:485:LEU:HD22	2.38	0.43
1:A:291:THR:CG2	1:A:302:VAL:HB	2.48	0.43
1:A:291:THR:HG22	1:A:302:VAL:HB	1.99	0.43
2:B:220:GLY:HA2	2:B:223:ARG:NH2	2.34	0.43
2:B:283:HIS:HB3	2:B:320:LYS:HE3	2.00	0.43
2:B:315:LEU:HD22	2:B:463:LEU:HB3	2.00	0.43
2:B:338:LEU:HD13	2:B:401:PHE:CE1	2.53	0.43
2:C:169:GLU:OE1	2:C:262:ILE:HD11	2.18	0.43
1:A:44:ILE:CG1	1:A:103:SER:CB	2.96	0.43
1:A:89:VAL:CG2	1:A:135:ILE:HG22	2.47	0.43
1:A:98:LEU:HD23	1:A:98:LEU:HA	1.82	0.43

Continued on next page...

Continued from previous page...

Atom-1	Atom-2	Interatomic distance (Å)	Clash overlap (Å)
1:A:248:VAL:CG1	1:A:270:PHE:N	2.82	0.43
1:A:300:VAL:CG1	1:A:301:GLY:N	2.80	0.43
1:A:314:LEU:HD23	1:A:315:LEU:C	2.38	0.43
2:B:279:ARG:NE	2:B:281:PHE:CZ	2.86	0.43
2:B:322:THR:O	2:B:326:ARG:HG3	2.18	0.43
2:B:376:TRP:CE3	2:B:447:TRP:NE1	2.87	0.43
2:C:20:GLY:HA2	2:C:102:GLN:CG	2.37	0.43
2:C:43:THR:HG21	2:C:45:GLN:HB2	2.00	0.43
2:C:269:PHE:CZ	2:C:311:PRO:HD3	2.53	0.43
4:E:1:DG:H2''	4:E:2:DT:H6	1.84	0.43
1:A:48:ASN:HB3	1:A:54:PHE:CD1	2.54	0.43
1:A:80:ILE:HD11	1:A:107:PHE:CD2	2.53	0.43
1:A:131:TYR:CE1	1:A:155:ILE:HD12	2.54	0.43
1:A:252:ILE:HG23	1:A:268:ILE:HG23	1.92	0.43
1:A:411:GLN:HB3	2:B:491:GLY:O	2.19	0.43
2:B:166:GLN:HB3	2:B:167:PRO:HD2	2.01	0.43
1:A:133:ASN:HA	2:B:469:LYS:NZ	2.34	0.43
1:A:254:ARG:CG	1:A:255:ILE:H	2.30	0.43
2:B:14:CYS:SG	2:B:31:LEU:HD11	2.59	0.43
2:B:17:LEU:CB	2:B:27:TYR:CD1	3.01	0.43
2:B:497:LEU:HD12	2:B:497:LEU:N	2.34	0.43
2:C:1:MET:SD	2:C:129:ASP:HA	2.58	0.43
2:C:497:LEU:N	2:C:497:LEU:HD12	2.34	0.43
1:A:17:THR:CG2	1:A:18:VAL:N	2.82	0.43
1:A:20:THR:CG2	1:A:21:LEU:N	2.82	0.43
1:A:26:THR:HG21	1:A:70:SER:H	1.84	0.43
1:A:78:ILE:HG22	1:A:96:GLN:CG	2.44	0.43
2:B:380:LEU:O	2:B:380:LEU:HD23	2.19	0.43
2:C:322:THR:CG2	2:C:323:ASP:N	2.82	0.43
1:A:112:ARG:H	1:A:112:ARG:CD	2.32	0.43
1:A:155:ILE:HG23	1:A:155:ILE:O	2.19	0.43
1:A:197:ARG:CZ	1:A:340:SER:HA	2.48	0.43
1:A:222:VAL:CG1	1:A:223:PHE:N	2.82	0.43
1:A:254:ARG:HA	1:A:317:PRO:HG2	2.01	0.43
1:A:426:TRP:CE3	1:A:447:ILE:CB	3.00	0.43
2:B:62:ARG:HH11	2:B:66:GLU:HG2	1.84	0.43
2:B:275:THR:CB	5:B:530:SAM:HN61	2.32	0.43
2:B:378:TYR:HE1	2:B:419:GLU:HG2	1.84	0.43
2:C:115:TRP:CE3	2:C:127:PHE:CE1	3.07	0.43
1:A:89:VAL:HG22	1:A:89:VAL:O	2.19	0.42
1:A:142:ALA:O	2:B:316:PHE:CZ	2.72	0.42

Continued on next page...

Continued from previous page...

Atom-1	Atom-2	Interatomic distance (Å)	Clash overlap (Å)
1:A:154:LEU:HD23	1:A:154:LEU:C	2.39	0.42
1:A:365:ILE:CG2	1:A:366:LYS:N	2.82	0.42
1:A:388:LEU:HD23	1:A:388:LEU:C	2.39	0.42
2:B:151:THR:HG22	2:B:152:PRO:N	2.34	0.42
2:B:224:LEU:HD12	2:B:224:LEU:N	2.34	0.42
2:B:269:PHE:CZ	2:B:311:PRO:HD3	2.54	0.42
2:B:305:ARG:HH12	2:B:409:PRO:HG2	1.82	0.42
2:B:334:LEU:HA	2:B:357:PHE:CB	2.46	0.42
2:C:6:LEU:CB	2:C:117:ASN:HB2	2.47	0.42
2:C:122:LYS:HZ2	2:C:124:ARG:HG2	1.81	0.42
1:A:10:TRP:CE2	1:A:418:PHE:CA	2.94	0.42
1:A:35:TYR:CD1	1:A:65:ASN:ND2	2.87	0.42
1:A:72:LYS:HB3	3:D:1:DG:OP2	2.19	0.42
1:A:284:GLN:HE21	1:A:284:GLN:HB3	1.47	0.42
1:A:287:ASP:HB2	1:A:322:ARG:HH21	1.84	0.42
1:A:385:VAL:CG1	1:A:389:PHE:HE1	2.32	0.42
2:B:130:MET:HB2	2:B:130:MET:HE2	1.75	0.42
2:B:161:HIS:O	2:B:164:LYS:HG3	2.19	0.42
2:B:251:GLY:HA2	2:B:278:THR:OG1	2.19	0.42
2:C:34:LEU:CB	2:C:110:MET:SD	3.07	0.42
2:C:103:ILE:CG2	2:C:104:THR:N	2.82	0.42
2:C:213:ILE:CG2	2:C:214:GLY:N	2.82	0.42
2:C:450:PHE:CE1	2:C:467:TRP:CZ3	3.07	0.42
2:C:493:LEU:HD22	2:C:493:LEU:N	2.34	0.42
1:A:10:TRP:CE3	1:A:418:PHE:O	2.72	0.42
1:A:104:PHE:CZ	1:A:106:ALA:HB3	2.54	0.42
1:A:117:ILE:HD12	1:A:165:GLN:OE1	2.19	0.42
1:A:118:PHE:CZ	1:A:162:LEU:HD21	2.53	0.42
1:A:212:LYS:CG	1:A:213:TRP:N	2.83	0.42
1:A:224:LYS:O	1:A:370:VAL:HG12	2.20	0.42
1:A:233:THR:O	1:A:321:ILE:HG13	2.19	0.42
1:A:255:ILE:CG2	1:A:256:SER:N	2.83	0.42
1:A:265:GLN:CG	1:A:266:ASN:N	2.82	0.42
1:A:347:MET:CE	1:A:360:ILE:CD1	2.96	0.42
2:C:62:ARG:HH11	2:C:66:GLU:HG2	1.84	0.42
2:C:215:LEU:HD22	2:C:245:ARG:HH21	1.83	0.42
2:C:269:PHE:CG	4:E:6:DA:C4	3.07	0.42
1:A:41:LEU:HD23	1:A:42:PRO:HD2	1.98	0.42
1:A:46:ALA:HB1	1:A:82:MET:HE3	1.97	0.42
1:A:121:PHE:CZ	1:A:160:PRO:HG3	2.55	0.42
1:A:142:ALA:O	2:B:316:PHE:CE2	2.72	0.42

Continued on next page...

Continued from previous page...

Atom-1	Atom-2	Interatomic distance (Å)	Clash overlap (Å)
1:A:198:GLN:NE2	2:C:491:GLY:HA3	2.34	0.42
1:A:254:ARG:CG	1:A:255:ILE:N	2.83	0.42
1:A:315:LEU:HD23	1:A:316:TYR:O	2.19	0.42
2:B:277:ILE:O	2:B:277:ILE:HG22	2.20	0.42
2:B:377:VAL:HG12	2:B:378:TYR:N	2.34	0.42
2:C:358:THR:CG2	2:C:359:LYS:N	2.83	0.42
3:D:1:DG:C4	3:D:2:DT:C7	3.03	0.42
4:E:1:DG:C4	4:E:2:DT:H72	2.55	0.42
1:A:22:ILE:CG2	1:A:108:CYS:SG	3.07	0.42
1:A:126:THR:CG2	1:A:127:LYS:N	2.83	0.42
1:A:239:LEU:CD2	1:A:240:SER:N	2.82	0.42
1:A:333:TYR:CA	1:A:382:VAL:HG22	2.46	0.42
1:A:395:ILE:CG2	1:A:396:GLU:N	2.83	0.42
1:A:410:THR:CG2	1:A:411:GLN:N	2.83	0.42
1:A:417:ALA:HA	1:A:422:LEU:HG	2.00	0.42
2:B:245:ARG:HH22	2:B:253:ASP:C	2.23	0.42
2:B:478:SER:N	2:B:479:LEU:HD12	2.35	0.42
2:C:14:CYS:SG	2:C:31:LEU:HD11	2.59	0.42
2:C:170:VAL:H	2:C:261:HIS:CD2	2.27	0.42
2:C:220:GLY:HA3	2:C:223:ARG:HH21	1.85	0.42
1:A:15:VAL:HA	1:A:18:VAL:CG2	2.49	0.42
1:A:61:PHE:CE2	1:A:66:LEU:HB2	2.54	0.42
1:A:144:ILE:HG12	2:B:316:PHE:HZ	1.81	0.42
1:A:167:ILE:CG2	1:A:168:ILE:N	2.83	0.42
1:A:334:ILE:CG2	1:A:335:GLU:N	2.83	0.42
2:B:115:TRP:CE3	2:B:127:PHE:CE1	3.07	0.42
2:B:269:PHE:HB2	3:D:6:DA:N9	2.28	0.42
2:C:142:THR:CG2	2:C:143:LYS:N	2.83	0.42
2:C:220:GLY:HA2	2:C:223:ARG:NH2	2.34	0.42
2:C:262:ILE:HG22	2:C:263:VAL:N	2.34	0.42
2:C:336:THR:CG2	2:C:337:ILE:N	2.83	0.42
1:A:144:ILE:N	2:B:316:PHE:CZ	2.83	0.42
1:A:182:THR:CG2	1:A:183:LYS:N	2.83	0.42
1:A:223:PHE:CZ	1:A:369:VAL:HG13	2.49	0.42
1:A:229:GLU:OE2	1:A:329:ALA:HB2	2.20	0.42
1:A:232:LEU:HG	1:A:321:ILE:CD1	2.46	0.42
2:B:136:GLN:HG2	2:B:140:ASN:HD21	1.85	0.42
2:B:213:ILE:CG2	2:B:214:GLY:N	2.83	0.42
2:B:285:THR:HG22	2:B:287:ASN:N	2.07	0.42
2:C:85:LEU:HD21	2:C:238:LEU:CD2	2.50	0.42
2:C:151:THR:HG22	2:C:152:PRO:N	2.34	0.42

Continued on next page...

Continued from previous page...

Atom-1	Atom-2	Interatomic distance (Å)	Clash overlap (Å)
2:C:166:GLN:HB3	2:C:167:PRO:HD2	2.00	0.42
2:C:222:ARG:HH12	2:C:226:LEU:HD11	1.81	0.42
2:C:224:LEU:HD12	2:C:224:LEU:N	2.34	0.42
2:C:354:VAL:CG1	2:C:356:PHE:CZ	3.03	0.42
2:C:478:SER:N	2:C:479:LEU:HD12	2.35	0.42
1:A:54:PHE:CD2	1:A:54:PHE:O	2.73	0.42
1:A:104:PHE:CE1	1:A:107:PHE:CD1	3.08	0.42
1:A:164:GLU:CG	1:A:423:THR:CA	2.95	0.42
1:A:255:ILE:CG2	3:D:14:DG:H5'	2.47	0.42
1:A:330:LEU:HD22	1:A:333:TYR:N	2.30	0.42
1:A:330:LEU:HD23	1:A:330:LEU:C	2.39	0.42
1:A:332:GLU:HB3	1:A:382:VAL:CG1	2.50	0.42
2:B:22:VAL:HG13	2:B:96:THR:OG1	2.20	0.42
2:B:123:SER:O	2:B:127:PHE:HD1	2.03	0.42
2:B:479:LEU:HD12	2:B:479:LEU:N	2.33	0.42
2:C:269:PHE:CD1	4:E:6:DA:N7	2.86	0.42
2:C:435:ASN:HD21	2:C:467:TRP:HB2	1.84	0.42
1:A:6:LEU:CD1	1:A:12:ILE:CD1	2.95	0.42
1:A:142:ALA:HB1	2:B:312:ASP:CA	2.50	0.42
1:A:414:LEU:O	1:A:418:PHE:CD2	2.73	0.42
2:B:216:GLU:HG2	2:B:221:THR:HB	2.01	0.42
2:B:305:ARG:HD3	2:B:410:HIS:CG	2.55	0.42
2:B:493:LEU:HD22	2:B:493:LEU:N	2.34	0.42
2:C:3:ASN:HB2	2:C:7:VAL:CB	2.44	0.42
2:C:20:GLY:N	2:C:102:GLN:HG3	2.34	0.42
1:A:122:ILE:CG2	1:A:123:ALA:N	2.83	0.42
1:A:230:SER:HA	1:A:324:ARG:O	2.19	0.42
1:A:253:LEU:O	1:A:316:TYR:HB2	2.19	0.42
1:A:289:LEU:HD11	1:A:320:LEU:HD21	1.97	0.42
1:A:302:VAL:CG1	1:A:303:CYS:N	2.83	0.42
1:A:312:GLN:CG	1:A:313:ASN:N	2.82	0.42
2:B:481:GLU:HB2	2:B:482:PRO:CD	2.41	0.42
2:C:72:ARG:CG	2:C:73:LYS:N	2.82	0.42
2:C:123:SER:O	2:C:127:PHE:HD1	2.03	0.42
2:C:161:HIS:O	2:C:164:LYS:HG3	2.19	0.42
2:C:376:TRP:CE3	2:C:447:TRP:NE1	2.87	0.42
2:C:427:THR:CG2	2:C:428:GLU:N	2.83	0.42
2:C:459:LYS:HB3	2:C:462:SER:H	1.85	0.42
1:A:61:PHE:CE1	1:A:69:GLU:OE1	2.74	0.41
1:A:270:PHE:CD2	1:A:271:LEU:O	2.73	0.41
1:A:415:ALA:CB	2:B:492:GLU:HG2	2.34	0.41

Continued on next page...

Continued from previous page...

Atom-1	Atom-2	Interatomic distance (Å)	Clash overlap (Å)
2:B:1:MET:CE	2:B:132:GLU:CB	2.95	0.41
2:B:451:SER:O	2:B:455:ILE:HG13	2.19	0.41
2:C:149:TYR:CD1	5:C:530:SAM:H3'	2.55	0.41
2:C:172:GLN:CD	2:C:257:LEU:HD23	2.40	0.41
2:C:305:ARG:HD3	2:C:410:HIS:CG	2.55	0.41
1:A:7:PRO:HG3	1:A:415:ALA:O	2.20	0.41
1:A:20:THR:HG23	1:A:111:LEU:HB2	1.99	0.41
1:A:25:VAL:HB	1:A:104:PHE:C	2.40	0.41
1:A:80:ILE:HD13	1:A:107:PHE:HD2	1.81	0.41
1:A:293:TYR:C	1:A:295:GLY:H	2.23	0.41
1:A:336:ILE:CG2	1:A:337:PHE:N	2.83	0.41
2:B:20:GLY:N	2:B:102:GLN:HG3	2.34	0.41
2:B:103:ILE:CG2	2:B:104:THR:N	2.83	0.41
2:B:122:LYS:CD	2:B:124:ARG:HG2	2.50	0.41
2:B:172:GLN:CD	2:B:257:LEU:HD23	2.41	0.41
2:C:22:VAL:HG13	2:C:96:THR:OG1	2.20	0.41
2:C:263:VAL:CG2	2:C:300:LEU:CD2	2.95	0.41
2:C:479:LEU:HD12	2:C:479:LEU:N	2.33	0.41
2:C:484:VAL:CG2	2:C:485:LEU:N	2.83	0.41
4:E:1:DG:C4	4:E:2:DT:C5	3.07	0.41
4:E:16:DT:C2'	4:E:17:DG:C8	2.99	0.41
1:A:10:TRP:CE2	1:A:160:PRO:CA	3.00	0.41
1:A:33:ILE:CG2	1:A:34:ASN:N	2.82	0.41
1:A:70:SER:HA	3:D:1:DG:H5'	2.03	0.41
1:A:159:ILE:HA	1:A:160:PRO:HD2	1.83	0.41
1:A:328:ASP:O	1:A:329:ALA:HB2	2.20	0.41
2:B:85:LEU:HD21	2:B:238:LEU:CD2	2.50	0.41
2:B:142:THR:CG2	2:B:143:LYS:N	2.83	0.41
2:B:217:LEU:HD22	2:B:275:THR:HG23	1.94	0.41
2:B:269:PHE:CE2	2:B:311:PRO:CB	3.02	0.41
2:C:6:LEU:CB	2:C:130:MET:HG2	2.50	0.41
2:C:122:LYS:CD	2:C:124:ARG:HG2	2.49	0.41
1:A:44:ILE:HG12	1:A:103:SER:HA	2.02	0.41
2:B:293:MET:HE3	2:B:310:VAL:HG11	2.02	0.41
2:B:336:THR:CG2	2:B:337:ILE:N	2.83	0.41
2:B:344:ILE:CD1	2:B:345:PHE:CE1	3.03	0.41
2:B:345:PHE:CD2	3:D:6:DA:H2	2.38	0.41
2:C:277:ILE:O	2:C:277:ILE:HG22	2.20	0.41
1:A:71:GLN:HG3	1:A:103:SER:O	2.19	0.41
1:A:142:ALA:HB1	2:B:312:ASP:C	2.41	0.41
1:A:158:PRO:CG	1:A:418:PHE:CE2	3.03	0.41

Continued on next page...

Continued from previous page...

Atom-1	Atom-2	Interatomic distance (Å)	Clash overlap (Å)
1:A:193:LEU:HD23	1:A:193:LEU:C	2.40	0.41
1:A:416:LYS:O	1:A:422:LEU:HD23	2.20	0.41
2:B:6:LEU:CD2	2:B:130:MET:HE3	2.50	0.41
1:A:26:THR:HG21	3:D:2:DT:H72	2.03	0.41
1:A:41:LEU:HD11	1:A:73:ILE:HG12	2.02	0.41
1:A:61:PHE:CZ	1:A:66:LEU:CA	3.00	0.41
2:B:62:ARG:HB3	2:B:67:GLN:HA	2.03	0.41
2:B:220:GLY:HA2	2:B:223:ARG:HH21	1.85	0.41
2:B:358:THR:CG2	2:B:359:LYS:N	2.83	0.41
2:C:251:GLY:HA2	2:C:278:THR:OG1	2.19	0.41
2:C:420:TRP:O	2:C:420:TRP:CD1	2.73	0.41
1:A:6:LEU:HA	1:A:7:PRO:HD2	1.79	0.41
1:A:42:PRO:HG2	1:A:101:GLU:HG3	2.03	0.41
1:A:209:LEU:N	1:A:209:LEU:CD1	2.83	0.41
1:A:316:TYR:CE2	1:A:320:LEU:O	2.74	0.41
1:A:422:LEU:N	1:A:422:LEU:CD2	2.83	0.41
2:B:38:LYS:HA	2:B:56:TRP:CE3	2.56	0.41
2:B:63:ILE:HG12	2:B:64:GLY:N	2.36	0.41
2:B:283:HIS:N	2:B:294:GLN:HE22	2.05	0.41
2:B:484:VAL:CG2	2:B:485:LEU:N	2.83	0.41
2:C:88:ALA:HB2	2:C:241:GLY:HA2	2.02	0.41
2:C:384:MET:HE3	2:C:385:PRO:HD2	2.03	0.41
1:A:12:ILE:CD1	1:A:12:ILE:N	2.83	0.41
1:A:126:THR:O	1:A:131:TYR:CD2	2.74	0.41
1:A:136:SER:HB2	2:B:469:LYS:CE	2.51	0.41
1:A:353:THR:CG2	2:C:351:LYS:CE	2.95	0.41
1:A:394:THR:CG2	1:A:395:ILE:N	2.82	0.41
1:A:426:TRP:HE3	1:A:447:ILE:HG21	1.84	0.41
2:B:190:LYS:HA	2:B:193:THR:OG1	2.21	0.41
2:B:440:GLN:CB	2:B:484:VAL:HB	2.50	0.41
2:C:216:GLU:HG2	2:C:221:THR:HB	2.01	0.41
2:C:269:PHE:HD1	4:E:6:DA:C5	2.25	0.41
2:C:334:LEU:HD12	2:C:357:PHE:HB3	2.03	0.41
1:A:27:TYR:CE2	1:A:28:LYS:O	2.74	0.41
1:A:41:LEU:CD2	1:A:42:PRO:N	2.78	0.41
1:A:45:ARG:O	1:A:107:PHE:CZ	2.74	0.41
1:A:61:PHE:CE1	1:A:65:ASN:CG	2.94	0.41
1:A:133:ASN:CG	2:B:431:ASP:HB2	2.41	0.41
1:A:138:LEU:HD22	1:A:138:LEU:H	1.83	0.41
1:A:316:TYR:CD2	1:A:317:PRO:O	2.74	0.41
2:B:103:ILE:O	2:B:107:VAL:HG23	2.21	0.41

Continued on next page...

Continued from previous page...

Atom-1	Atom-2	Interatomic distance (Å)	Clash overlap (Å)
2:B:220:GLY:HA3	2:B:223:ARG:HH21	1.84	0.41
2:B:427:THR:CG2	2:B:428:GLU:N	2.83	0.41
2:C:148:GLN:OE1	4:E:6:DA:C8	2.74	0.41
2:C:163:LEU:CG	2:C:262:ILE:HG21	2.48	0.41
2:C:216:GLU:HG3	2:C:218:VAL:O	2.21	0.41
2:C:244:ILE:N	2:C:244:ILE:CD1	2.84	0.41
2:C:245:ARG:HH22	2:C:253:ASP:C	2.23	0.41
2:C:246:LEU:HD13	2:C:247:GLY:N	2.36	0.41
2:C:344:ILE:CD1	2:C:345:PHE:CE1	3.04	0.41
2:C:377:VAL:HG12	2:C:378:TYR:N	2.35	0.41
2:C:408:ASP:OD1	2:C:409:PRO:HD2	2.21	0.41
1:A:11:VAL:CG1	1:A:12:ILE:N	2.83	0.41
1:A:36:LEU:N	1:A:36:LEU:CD2	2.83	0.41
1:A:299:PHE:CD2	1:A:347:MET:HG2	2.54	0.41
1:A:356:GLY:N	2:C:316:PHE:CZ	2.89	0.41
1:A:411:GLN:OE1	2:B:491:GLY:HA3	2.20	0.41
1:A:414:LEU:O	1:A:418:PHE:CG	2.74	0.41
2:B:88:ALA:HB2	2:B:241:GLY:HA2	2.02	0.41
2:C:450:PHE:HZ	2:C:467:TRP:CZ3	2.38	0.41
2:C:515:LEU:HD22	2:C:515:LEU:H	1.86	0.41
1:A:27:TYR:CD2	1:A:28:LYS:O	2.74	0.40
1:A:74:SER:O	1:A:100:PHE:CD2	2.74	0.40
1:A:252:ILE:HG22	1:A:268:ILE:C	2.42	0.40
1:A:268:ILE:HG12	1:A:269:ARG:N	2.36	0.40
1:A:294:ASN:ND2	3:D:13:DC:C2'	2.60	0.40
2:B:28:VAL:CG2	2:B:29:ASN:N	2.85	0.40
2:B:279:ARG:NH2	2:B:281:PHE:HZ	2.19	0.40
2:B:390:ARG:CG	2:B:391:THR:N	2.85	0.40
2:B:420:TRP:O	2:B:420:TRP:CD1	2.73	0.40
2:C:136:GLN:HG2	2:C:140:ASN:HD21	1.86	0.40
2:C:283:HIS:HB3	2:C:320:LYS:HE3	2.03	0.40
1:A:89:VAL:HG22	1:A:135:ILE:HG21	2.03	0.40
1:A:236:ARG:CG	1:A:237:ASN:N	2.82	0.40
2:B:216:GLU:HG3	2:B:218:VAL:O	2.21	0.40
2:B:237:ASN:HD22	2:B:238:LEU:N	2.19	0.40
2:B:432:SER:HB2	2:B:433:GLU:H	1.62	0.40
2:C:38:LYS:HA	2:C:56:TRP:CE3	2.56	0.40
2:C:62:ARG:HD3	2:C:70:PHE:HB2	2.02	0.40
2:C:115:TRP:CZ3	2:C:127:PHE:CE1	3.09	0.40
2:C:390:ARG:CG	2:C:391:THR:N	2.84	0.40
1:A:49:ILE:CG1	1:A:107:PHE:CE2	2.98	0.40

Continued on next page...

Continued from previous page...

Atom-1	Atom-2	Interatomic distance (Å)	Clash overlap (Å)
1:A:114:GLU:C	1:A:116:LEU:H	2.25	0.40
1:A:232:LEU:HD11	1:A:321:ILE:CD1	2.48	0.40
1:A:290:PHE:CD1	1:A:302:VAL:O	2.74	0.40
1:A:299:PHE:C	1:A:300:VAL:HG23	2.42	0.40
1:A:303:CYS:SG	1:A:304:GLY:N	2.95	0.40
2:C:190:LYS:HA	2:C:193:THR:OG1	2.21	0.40
2:C:440:GLN:HB2	2:C:484:VAL:CB	2.45	0.40
3:D:10:DC:H2''	3:D:11:DG:O5'	2.21	0.40
3:D:18:DA:C2	4:E:4:DG:N2	2.89	0.40
1:A:54:PHE:CE1	1:A:56:THR:O	2.75	0.40
1:A:54:PHE:CE2	1:A:101:GLU:OE1	2.74	0.40
1:A:125:PHE:CE1	1:A:418:PHE:HZ	2.32	0.40
1:A:137:SER:OG	1:A:138:LEU:HD22	2.21	0.40
1:A:292:ARG:O	1:A:359:GLY:HA2	2.22	0.40
1:A:305:LEU:CD2	1:A:306:LEU:N	2.82	0.40
1:A:350:CYS:N	2:C:432:SER:HB3	2.37	0.40
2:B:34:LEU:CB	2:B:110:MET:SD	3.07	0.40
2:B:148:GLN:OE1	3:D:6:DA:C8	2.74	0.40
2:B:246:LEU:HD13	2:B:247:GLY:N	2.36	0.40
2:B:334:LEU:HD12	2:B:357:PHE:HB3	2.03	0.40
2:C:103:ILE:O	2:C:107:VAL:HG23	2.21	0.40
2:C:345:PHE:CD2	4:E:6:DA:C2	3.10	0.40
2:C:429:VAL:HG12	2:C:430:ALA:N	2.37	0.40
3:D:1:DG:C8	3:D:2:DT:H71	2.56	0.40
1:A:54:PHE:CZ	1:A:56:THR:O	2.74	0.40
1:A:75:PRO:HG3	1:A:111:LEU:CD1	2.41	0.40
1:A:98:LEU:CB	1:A:99:PRO:CD	2.99	0.40
1:A:223:PHE:CD1	1:A:370:VAL:O	2.74	0.40
2:B:6:LEU:CB	2:B:117:ASN:HB2	2.45	0.40
2:B:269:PHE:N	2:B:269:PHE:HD1	2.18	0.40
2:B:350:VAL:O	2:B:350:VAL:HG23	2.20	0.40
2:C:38:LYS:CD	2:C:56:TRP:CE2	3.04	0.40

There are no symmetry-related clashes.

5.3 Torsion angles [i](#)

5.3.1 Protein backbone [i](#)

In the following table, the Percentiles column shows the percent Ramachandran outliers of the chain as a percentile score with respect to all PDB entries followed by that with respect to all EM

entries.

The Analysed column shows the number of residues for which the backbone conformation was analysed, and the total number of residues.

Mol	Chain	Analysed	Favoured	Allowed	Outliers	Percentiles	
1	A	462/464 (100%)	433 (94%)	22 (5%)	7 (2%)	10	46
2	B	527/529 (100%)	503 (95%)	18 (3%)	6 (1%)	14	52
2	C	527/529 (100%)	503 (95%)	20 (4%)	4 (1%)	19	60
All	All	1516/1522 (100%)	1439 (95%)	60 (4%)	17 (1%)	18	52

All (17) Ramachandran outliers are listed below:

Mol	Chain	Res	Type
1	A	139	SER
1	A	296	SER
1	A	326	THR
1	A	248	VAL
2	B	472	ASP
2	C	472	ASP
1	A	2	SER
2	B	4	ASN
2	B	272	ALA
2	B	432	SER
2	C	4	ASN
2	C	272	ALA
1	A	206	ASN
1	A	215	ASN
2	B	464	ASP
2	B	274	GLY
2	C	274	GLY

5.3.2 Protein sidechains [i](#)

In the following table, the Percentiles column shows the percent sidechain outliers of the chain as a percentile score with respect to all PDB entries followed by that with respect to all EM entries.

The Analysed column shows the number of residues for which the sidechain conformation was analysed, and the total number of residues.

Mol	Chain	Analysed	Rotameric	Outliers	Percentiles	
1	A	398/398 (100%)	383 (96%)	15 (4%)	33	57

Continued on next page...

Continued from previous page...

Mol	Chain	Analysed	Rotameric	Outliers	Percentiles	
2	B	452/452 (100%)	443 (98%)	9 (2%)	55	74
2	C	452/452 (100%)	443 (98%)	9 (2%)	55	74
All	All	1302/1302 (100%)	1269 (98%)	33 (2%)	50	68

All (33) residues with a non-rotameric sidechain are listed below:

Mol	Chain	Res	Type
1	A	10	TRP
1	A	28	LYS
1	A	65	ASN
1	A	112	ARG
1	A	145	ASN
1	A	187	GLU
1	A	215	ASN
1	A	227	ASN
1	A	234	GLU
1	A	239	LEU
1	A	284	GLN
1	A	313	ASN
1	A	349	ASN
1	A	357	GLN
1	A	407	ASN
2	B	87	GLN
2	B	113	LEU
2	B	237	ASN
2	B	287	ASN
2	B	316	PHE
2	B	346	TYR
2	B	453	GLU
2	B	488	GLU
2	B	492	GLU
2	C	87	GLN
2	C	113	LEU
2	C	237	ASN
2	C	287	ASN
2	C	346	TYR
2	C	434	GLU
2	C	453	GLU
2	C	488	GLU
2	C	492	GLU

Sometimes sidechains can be flipped to improve hydrogen bonding and reduce clashes. All (65) such sidechains are listed below:

Mol	Chain	Res	Type
1	A	31	GLN
1	A	34	ASN
1	A	96	GLN
1	A	97	HIS
1	A	133	ASN
1	A	143	ASN
1	A	146	ASN
1	A	156	ASN
1	A	191	GLN
1	A	215	ASN
1	A	227	ASN
1	A	250	HIS
1	A	262	HIS
1	A	265	GLN
1	A	281	HIS
1	A	294	ASN
1	A	313	ASN
1	A	345	ASN
1	A	349	ASN
1	A	368	GLN
1	A	398	GLN
1	A	407	ASN
2	B	2	ASN
2	B	3	ASN
2	B	4	ASN
2	B	29	ASN
2	B	69	GLN
2	B	91	HIS
2	B	92	ASN
2	B	140	ASN
2	B	232	HIS
2	B	237	ASN
2	B	240	HIS
2	B	261	HIS
2	B	276	ASN
2	B	287	ASN
2	B	294	GLN
2	B	301	HIS
2	B	348	GLN
2	B	397	HIS
2	B	399	GLN

Continued on next page...

Continued from previous page...

Mol	Chain	Res	Type
2	B	410	HIS
2	B	435	ASN
2	B	437	ASN
2	C	2	ASN
2	C	3	ASN
2	C	4	ASN
2	C	29	ASN
2	C	91	HIS
2	C	92	ASN
2	C	140	ASN
2	C	232	HIS
2	C	237	ASN
2	C	240	HIS
2	C	261	HIS
2	C	276	ASN
2	C	287	ASN
2	C	294	GLN
2	C	301	HIS
2	C	353	ASN
2	C	397	HIS
2	C	399	GLN
2	C	410	HIS
2	C	435	ASN
2	C	437	ASN

5.3.3 RNA [i](#)

There are no RNA molecules in this entry.

5.4 Non-standard residues in protein, DNA, RNA chains [i](#)

There are no non-standard protein/DNA/RNA residues in this entry.

5.5 Carbohydrates [i](#)

There are no monosaccharides in this entry.

5.6 Ligand geometry [i](#)

2 ligands are modelled in this entry.

In the following table, the Counts columns list the number of bonds (or angles) for which Mogul statistics could be retrieved, the number of bonds (or angles) that are observed in the model and the number of bonds (or angles) that are defined in the Chemical Component Dictionary. The Link column lists molecule types, if any, to which the group is linked. The Z score for a bond length (or angle) is the number of standard deviations the observed value is removed from the expected value. A bond length (or angle) with $|Z| > 2$ is considered an outlier worth inspection. RMSZ is the root-mean-square of all Z scores of the bond lengths (or angles).

Mol	Type	Chain	Res	Link	Bond lengths			Bond angles		
					Counts	RMSZ	# Z > 2	Counts	RMSZ	# Z > 2
5	SAM	B	530	-	24,29,29	1.33	3 (12%)	23,42,42	1.75	5 (21%)
5	SAM	C	530	-	24,29,29	1.32	3 (12%)	23,42,42	1.75	5 (21%)

In the following table, the Chirals column lists the number of chiral outliers, the number of chiral centers analysed, the number of these observed in the model and the number defined in the Chemical Component Dictionary. Similar counts are reported in the Torsion and Rings columns. '-' means no outliers of that kind were identified.

Mol	Type	Chain	Res	Link	Chirals	Torsions	Rings
5	SAM	B	530	-	-	2/12/33/33	0/3/3/3
5	SAM	C	530	-	-	2/12/33/33	0/3/3/3

All (6) bond length outliers are listed below:

Mol	Chain	Res	Type	Atoms	Z	Observed(Å)	Ideal(Å)
5	C	530	SAM	C2-N3	4.14	1.38	1.32
5	B	530	SAM	C2-N3	4.12	1.38	1.32
5	B	530	SAM	C2-N1	2.79	1.39	1.33
5	C	530	SAM	C2-N1	2.77	1.39	1.33
5	C	530	SAM	OXT-C	-2.34	1.22	1.30
5	B	530	SAM	OXT-C	-2.33	1.22	1.30

All (10) bond angle outliers are listed below:

Mol	Chain	Res	Type	Atoms	Z	Observed(°)	Ideal(°)
5	C	530	SAM	N3-C2-N1	-5.14	120.65	128.68
5	B	530	SAM	N3-C2-N1	-5.11	120.69	128.68
5	C	530	SAM	OXT-C-O	-3.65	115.81	124.09
5	B	530	SAM	OXT-C-O	-3.62	115.87	124.09
5	B	530	SAM	O4'-C1'-C2'	-2.51	103.25	106.93
5	C	530	SAM	O4'-C1'-C2'	-2.51	103.26	106.93
5	B	530	SAM	C4-C5-N7	-2.18	107.13	109.40
5	C	530	SAM	O2'-C2'-C3'	2.14	118.75	111.82

Continued on next page...

Continued from previous page...

Mol	Chain	Res	Type	Atoms	Z	Observed(°)	Ideal(°)
5	C	530	SAM	C4-C5-N7	-2.13	107.17	109.40
5	B	530	SAM	O2'-C2'-C3'	2.12	118.67	111.82

There are no chirality outliers.

All (4) torsion outliers are listed below:

Mol	Chain	Res	Type	Atoms
5	B	530	SAM	OXT-C-CA-CB
5	C	530	SAM	OXT-C-CA-CB
5	B	530	SAM	O-C-CA-CB
5	C	530	SAM	O-C-CA-CB

There are no ring outliers.

2 monomers are involved in 58 short contacts:

Mol	Chain	Res	Type	Clashes	Symm-Clashes
5	B	530	SAM	28	0
5	C	530	SAM	30	0

The following is a two-dimensional graphical depiction of Mogul quality analysis of bond lengths, bond angles, torsion angles, and ring geometry for all instances of the Ligand of Interest. In addition, ligands with molecular weight > 250 and outliers as shown on the validation Tables will also be included. For torsion angles, if less than 5% of the Mogul distribution of torsion angles is within 10 degrees of the torsion angle in question, then that torsion angle is considered an outlier. Any bond that is central to one or more torsion angles identified as an outlier by Mogul will be highlighted in the graph. For rings, the root-mean-square deviation (RMSD) between the ring in question and similar rings identified by Mogul is calculated over all ring torsion angles. If the average RMSD is greater than 60 degrees and the minimal RMSD between the ring in question and any Mogul-identified rings is also greater than 60 degrees, then that ring is considered an outlier. The outliers are highlighted in purple. The color gray indicates Mogul did not find sufficient equivalents in the CSD to analyse the geometry.

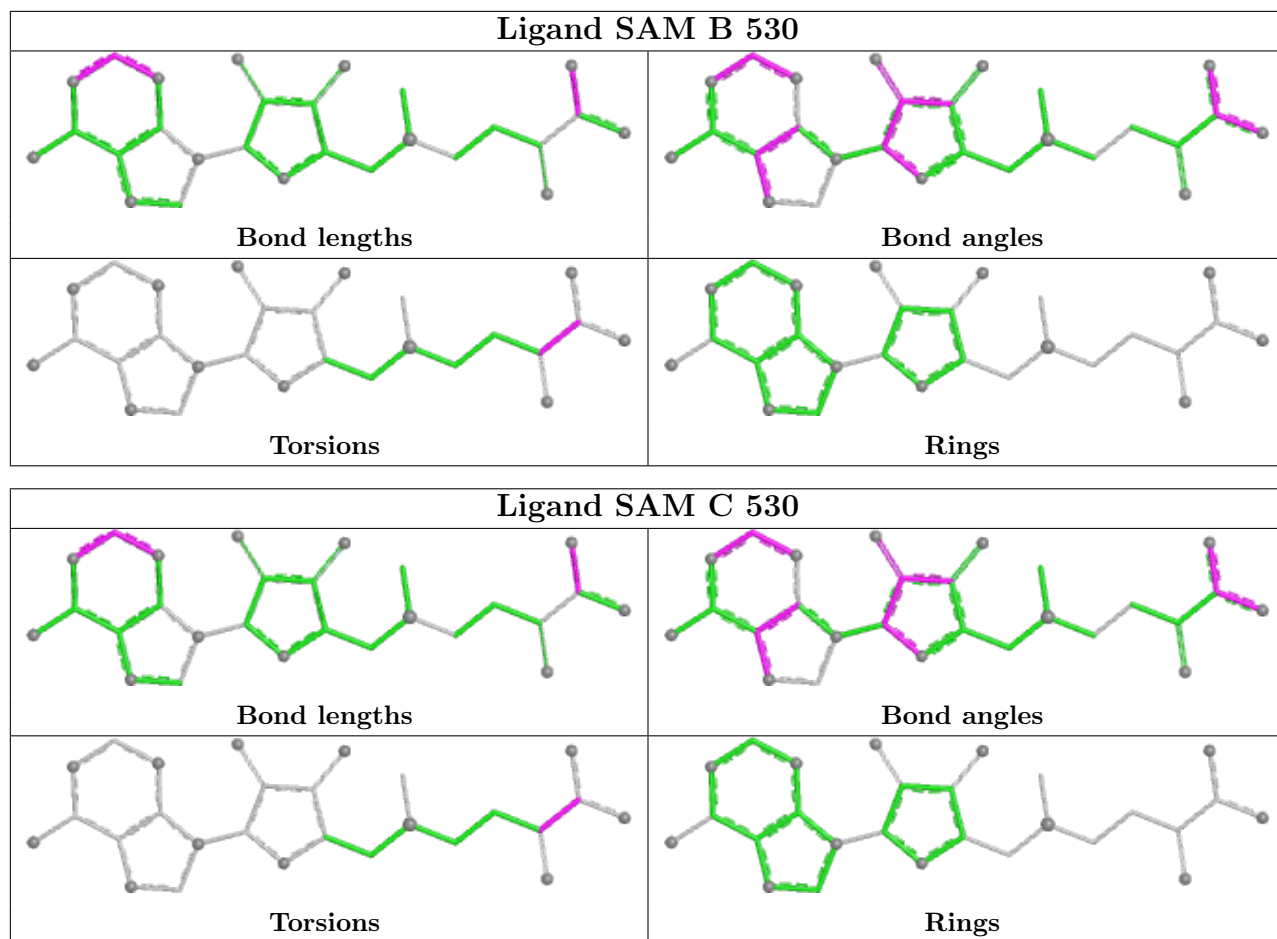

5.7 Other polymers [i](#)

There are no such residues in this entry.

5.8 Polymer linkage issues [i](#)

The following chains have linkage breaks:

Mol	Chain	Number of breaks
1	A	2

All chain breaks are listed below:

Model	Chain	Residue-1	Atom-1	Residue-2	Atom-2	Distance (Å)
1	A	292:ARG	C	293:TYR	N	1.68
1	A	295:GLY	C	296:SER	N	1.18

6 Map visualisation [i](#)

This section contains visualisations of the EMDB entry EMD-1534. These allow visual inspection of the internal detail of the map and identification of artifacts.

No raw map or half-maps were deposited for this entry and therefore no images, graphs, etc. pertaining to the raw map can be shown.

6.1 Orthogonal projections [i](#)

6.1.1 Primary map

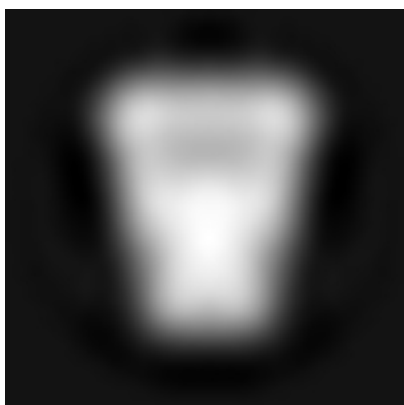

X

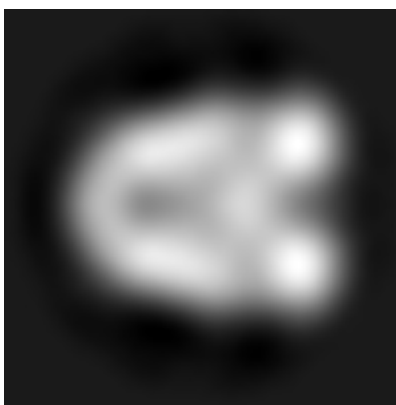

Y

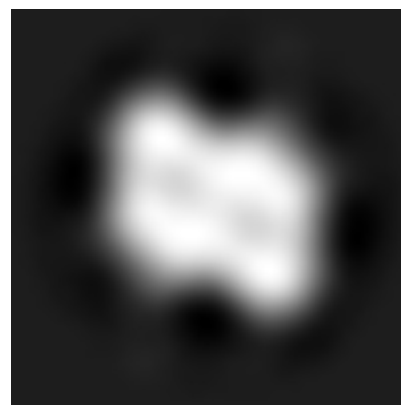

Z

The images above show the map projected in three orthogonal directions.

6.2 Central slices [i](#)

6.2.1 Primary map

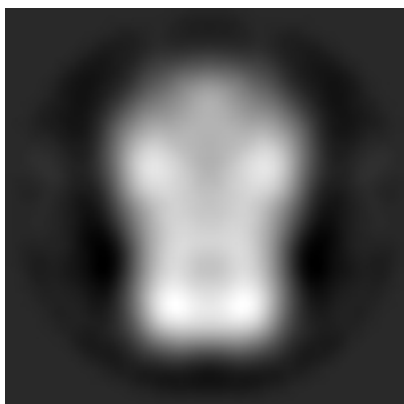

X Index: 24

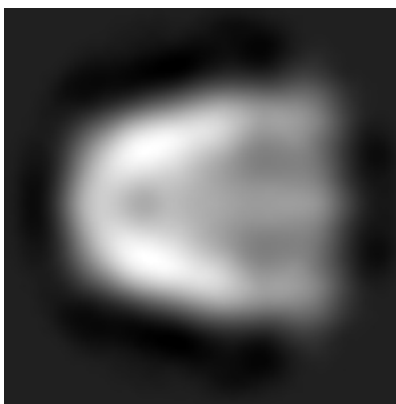

Y Index: 24

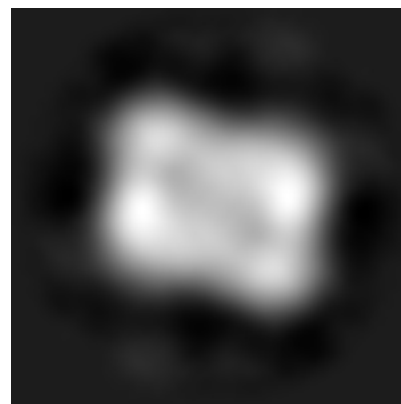

Z Index: 24

The images above show central slices of the map in three orthogonal directions.

6.3 Largest variance slices [i](#)

6.3.1 Primary map

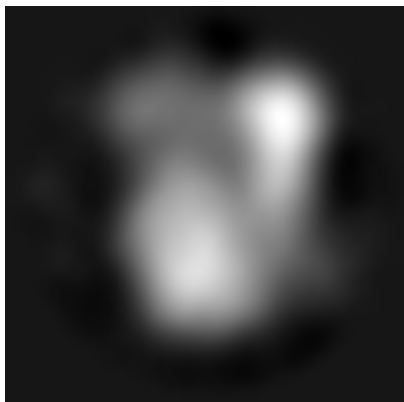

X Index: 18

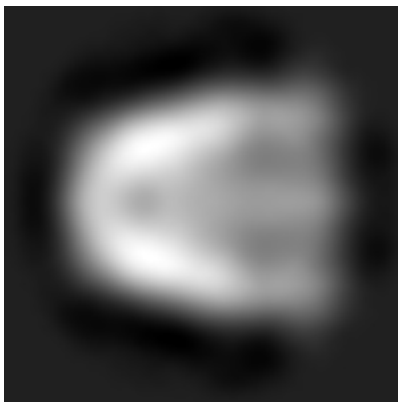

Y Index: 24

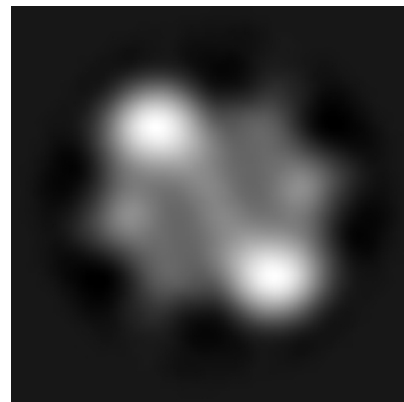

Z Index: 33

The images above show the largest variance slices of the map in three orthogonal directions.

6.4 Orthogonal surface views [i](#)

6.4.1 Primary map



X

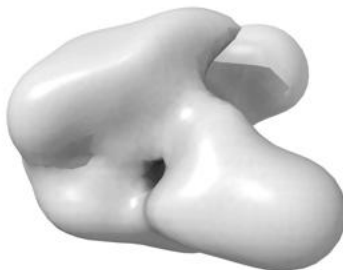

Y

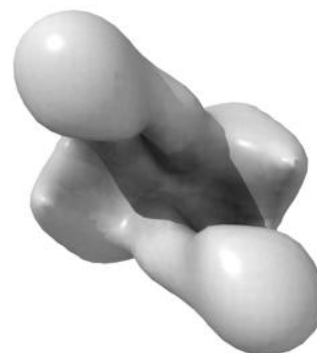

Z

The images above show the 3D surface view of the map at the recommended contour level 6.41. These images, in conjunction with the slice images, may facilitate assessment of whether an appropriate contour level has been provided.

6.5 Mask visualisation

This section was not generated. No masks/segmentation were deposited.

7 Map analysis [i](#)

This section contains the results of statistical analysis of the map.

7.1 Map-value distribution [i](#)

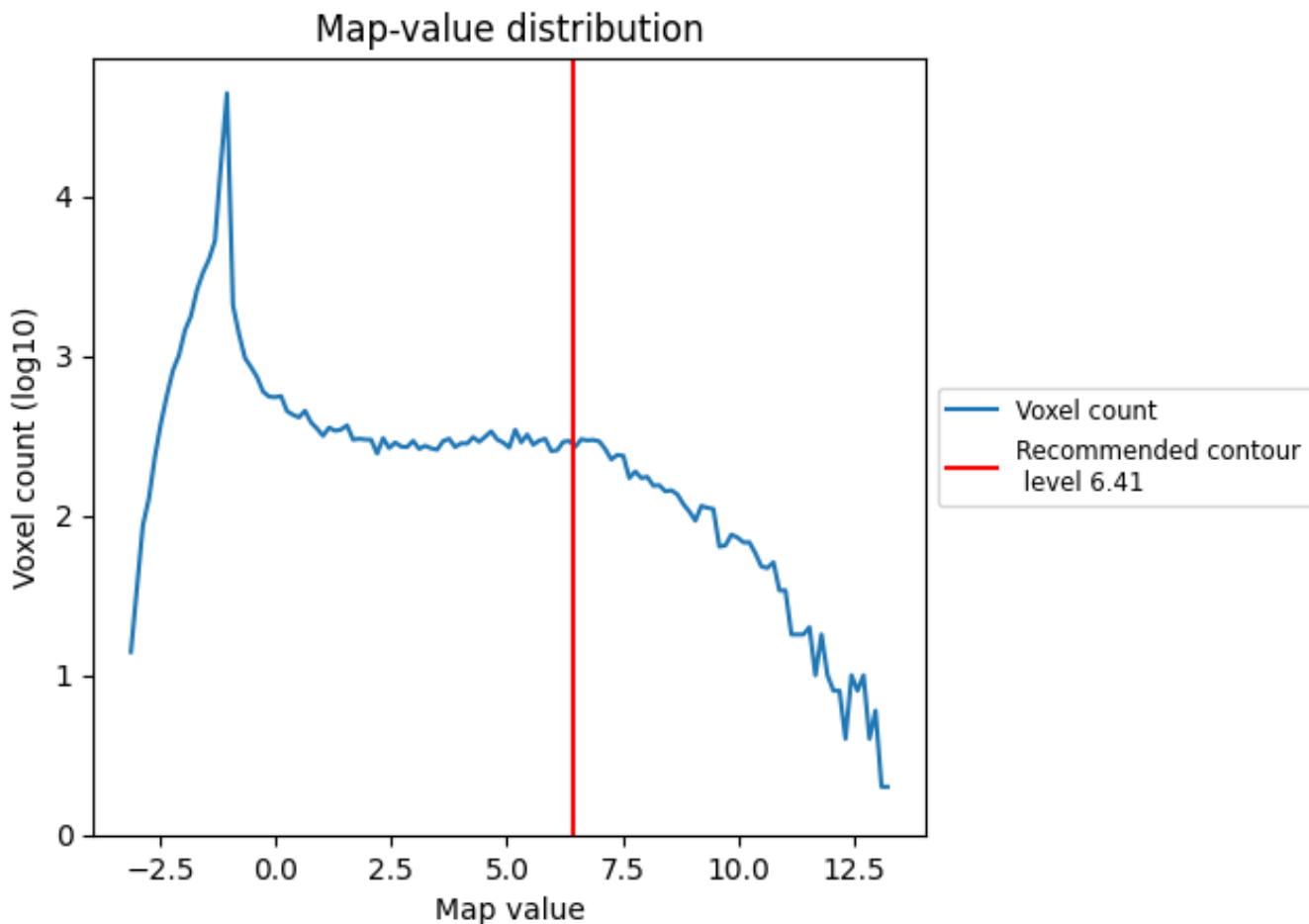

The map-value distribution is plotted in 128 intervals along the x-axis. The y-axis is logarithmic. A spike in this graph at zero usually indicates that the volume has been masked.

7.2 Volume estimate [i](#)

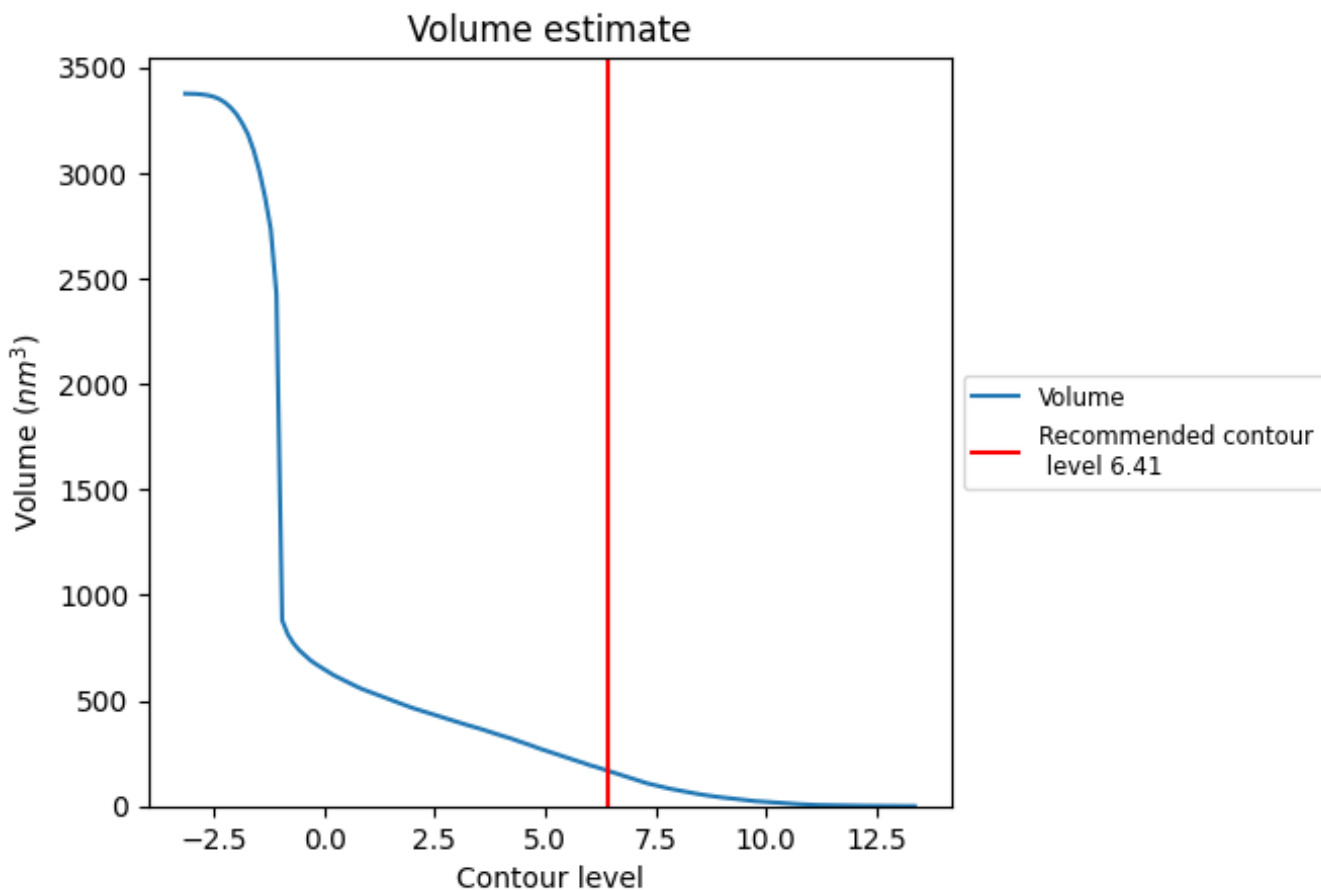

The volume at the recommended contour level is 169 nm^3 ; this corresponds to an approximate mass of 152 kDa.

The volume estimate graph shows how the enclosed volume varies with the contour level. The recommended contour level is shown as a vertical line and the intersection between the line and the curve gives the volume of the enclosed surface at the given level.

7.3 Rotationally averaged power spectrum [i](#)

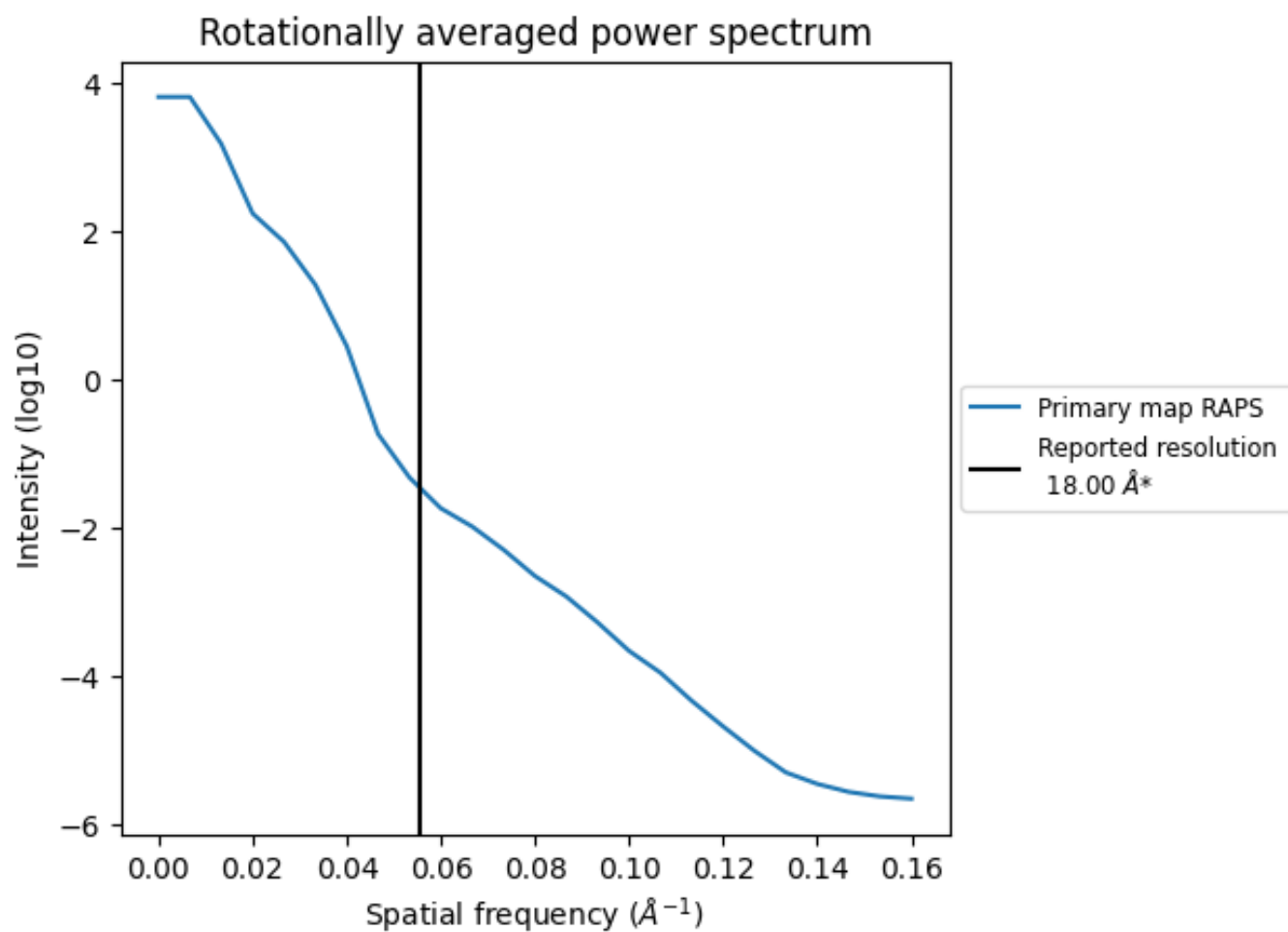

*Reported resolution corresponds to spatial frequency of 0.056 Å⁻¹

8 Fourier-Shell correlation

This section was not generated. No FSC curve or half-maps provided.

9 Map-model fit [i](#)

This section contains information regarding the fit between EMDB map EMD-1534 and PDB model 2Y7H. Per-residue inclusion information can be found in section 3 on page 6.

9.1 Map-model overlay [i](#)

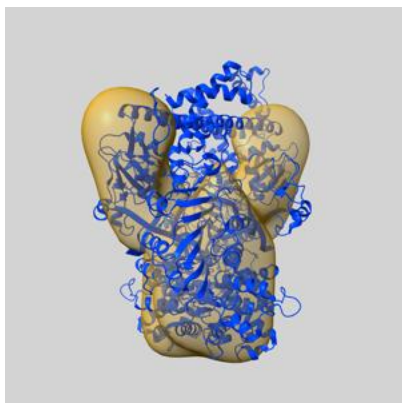

X

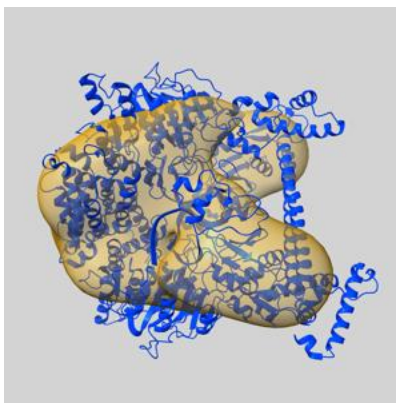

Y

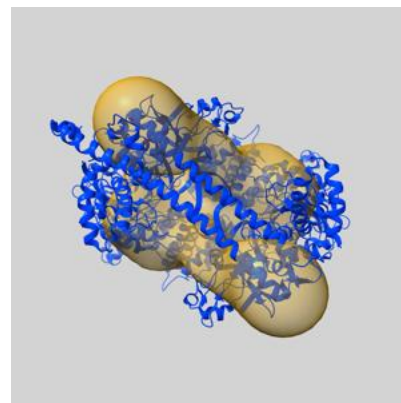

Z

The images above show the 3D surface view of the map at the recommended contour level 6.41 at 50% transparency in yellow overlaid with a ribbon representation of the model coloured in blue. These images allow for the visual assessment of the quality of fit between the atomic model and the map.

9.2 Q-score mapped to coordinate model [\(i\)](#)

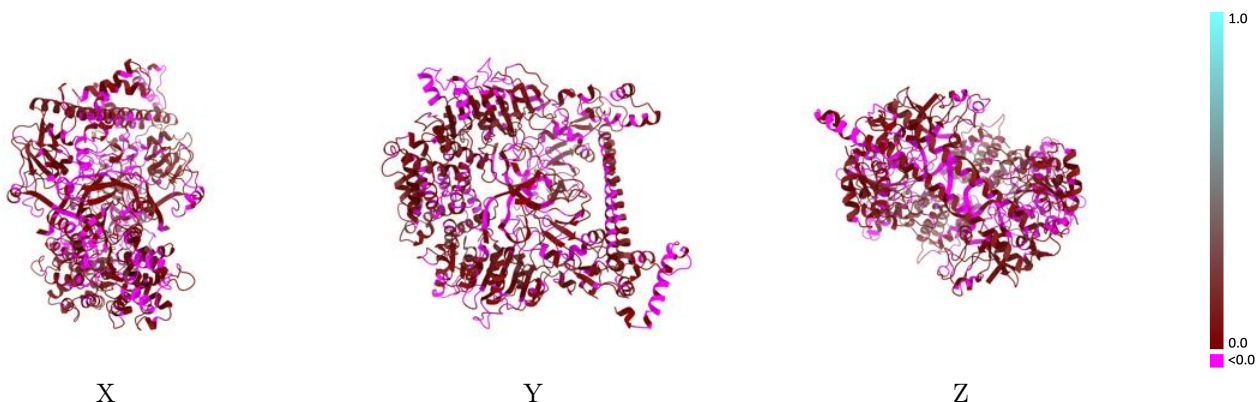

The images above show the model with each residue coloured according to its Q-score. This shows their resolvability in the map with higher Q-score values reflecting better resolvability. Please note: Q-score is calculating the resolvability of atoms, and thus high values are only expected at resolutions at which atoms can be resolved. Low Q-score values may therefore be expected for many entries.

9.3 Atom inclusion mapped to coordinate model [\(i\)](#)

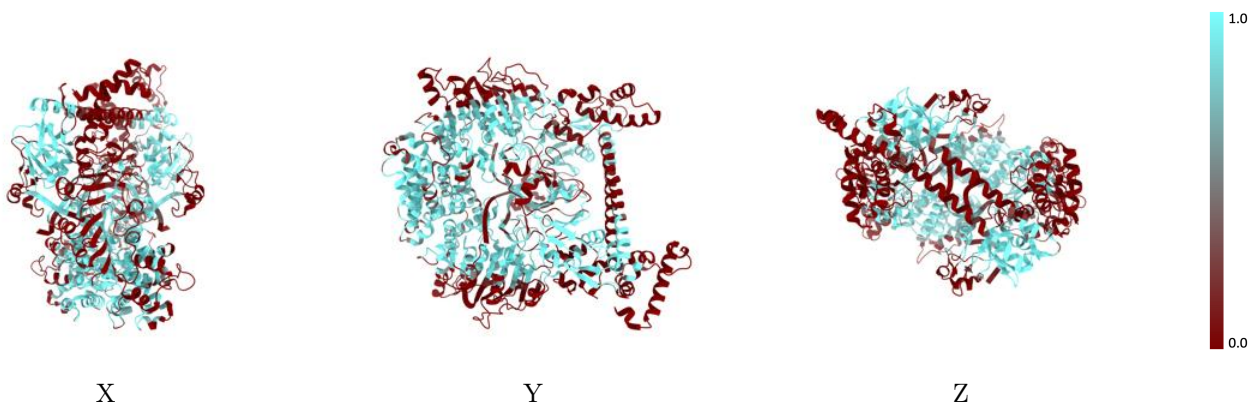

The images above show the model with each residue coloured according to its atom inclusion. This shows to what extent they are inside the map at the recommended contour level (6.41).



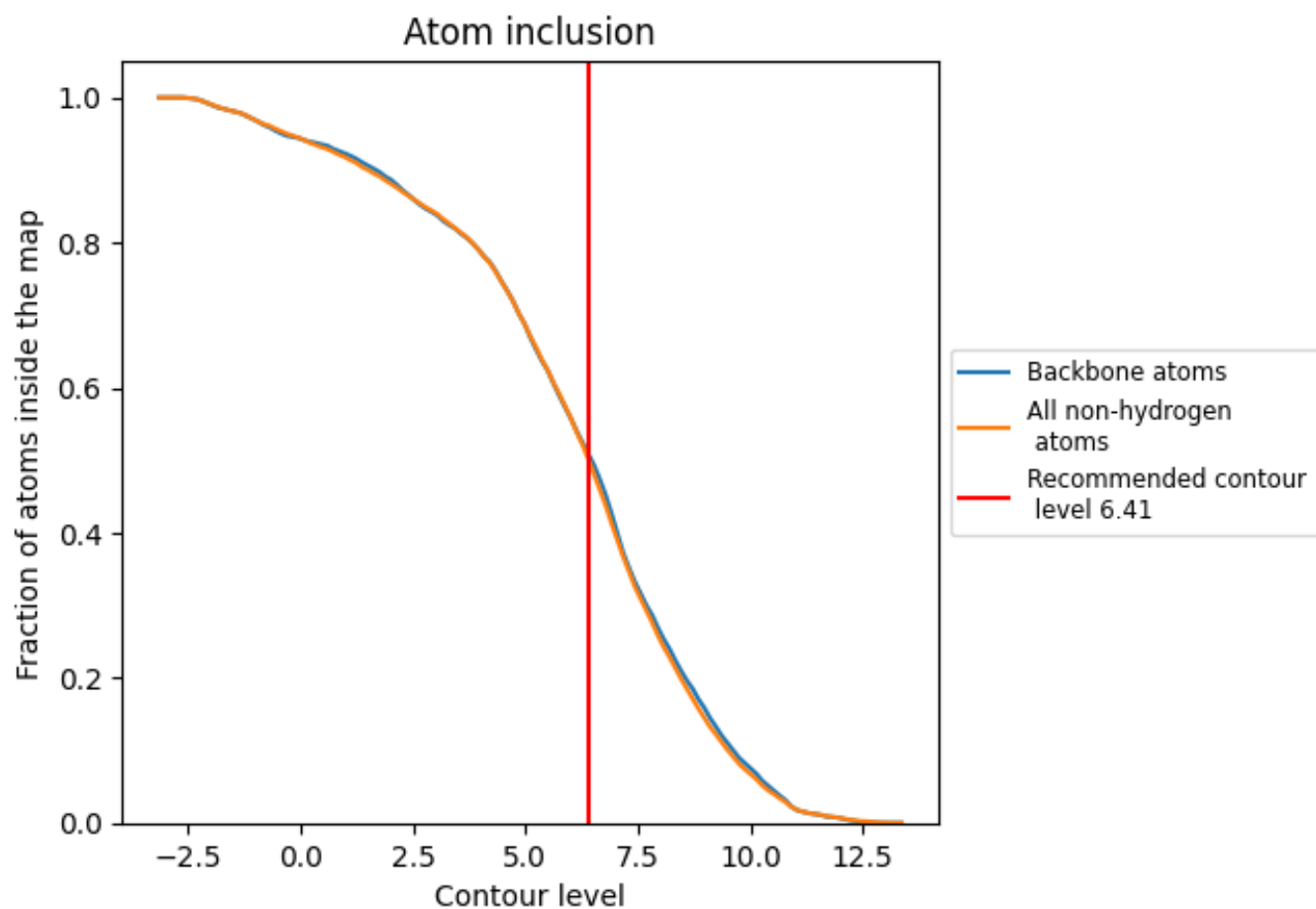









9.4 Atom inclusion [i](#)



At the recommended contour level, 51% of all backbone atoms, 50% of all non-hydrogen atoms, are inside the map.

9.5 Map-model fit summary

The table lists the average atom inclusion at the recommended contour level (6.41) and Q-score for the entire model and for each chain.

Chain	Atom inclusion	Q-score
All	 0.5007	 0.0340
A	 0.4715	 0.0330
B	 0.5182	 0.0400
C	 0.5196	 0.0350
D	 0.4303	 -0.0030
E	 0.4574	 -0.0010

