



Full wwPDB EM Validation Report ⓘ

May 28, 2026 – 04:41 PM JST

PDB ID : 9VM8 / pdb_00009vm8
EMDB ID : EMD-65180
Title : Structure of DOCK6 octamer
Authors : Kukimoto-Niino, M.; Katsura, K.; Ishizuka-Katsura, Y.; Yonemochi, M.;
Hanada, K.; Shirouzu, M.
Deposited on : 2025-06-27
Resolution : 7.53 Å(reported)

This is a Full wwPDB EM Validation Report for a publicly released PDB entry.

We welcome your comments at validation@mail.wwpdb.org

A user guide is available at

<https://www.wwpdb.org/validation/2017/EMValidationReportHelp>
with specific help available everywhere you see the ⓘ symbol.

The types of validation reports are described at

<http://www.wwpdb.org/validation/2017/FAQs#types>.

The following versions of software and data (see [references ⓘ](#)) were used in the production of this report:

EMDB validation analysis : 0.0.1.dev132
MolProbity : 4-5-2 with Phenix2.0
Percentile statistics : 20250101.v01 (using entries in the PDB archive January 1st 2025)
EM percentile statistics : 202505.v01 (Using data in the EMDb archive up until May 2025)
MapQ : 1.9.13
Ideal geometry (proteins) : Engh & Huber (2001)
Ideal geometry (DNA, RNA) : Parkinson et al. (1996)
Validation Pipeline (wwPDB-VP) : 2.49

1 Overall quality at a glance i

The following experimental techniques were used to determine the structure:
ELECTRON MICROSCOPY

The reported resolution of this entry is 7.53 Å.

Percentile scores (ranging between 0-100) for global validation metrics of the entry are shown in the following graphic. The table shows the number of entries on which the scores are based.

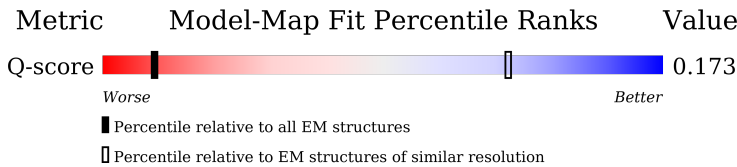
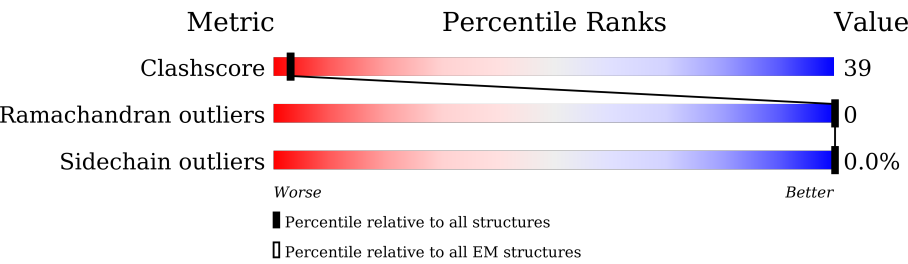



Metric	Whole archive (#Entries)	EM structures (#Entries)	Similar EM resolution (#Entries, resolution range(Å))
Clashscore	229148	23984	-
Ramachandran outliers	224038	23583	-
Sidechain outliers	223484	23102	-
Q-score	-	25397	374 (7.04 - 8.01)

The table below summarises the geometric issues observed across the polymeric chains and their fit to the map. The red, orange, yellow and green segments of the bar indicate the fraction of residues that contain outliers for ≥ 3 , 2, 1 and 0 types of geometric quality criteria respectively. A grey segment represents the fraction of residues that are not modelled. The numeric value for each fraction is indicated below the corresponding segment, with a dot representing fractions $\leq 5\%$. The upper red bar (where present) indicates the fraction of residues that have poor fit to the EM map (all-atom inclusion $< 40\%$). The numeric value is given above the bar.

Mol	Chain	Length	Quality of chain
1	A	2053	<div><div>6%</div><div>29%</div><div>53%</div><div>18%</div></div>
1	B	2053	<div><div>6%</div><div>29%</div><div>53%</div><div>18%</div></div>
1	C	2053	<div><div>5%</div><div>28%</div><div>54%</div><div>18%</div></div>
1	D	2053	<div><div>5%</div><div>29%</div><div>53%</div><div>18%</div></div>

Continued on next page...

Continued from previous page...

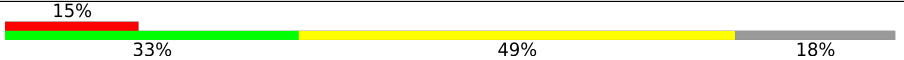
Mol	Chain	Length	Quality of chain
1	E	2053	
1	F	2053	
1	G	2053	
1	H	2053	

2 Entry composition [i](#)

There is only 1 type of molecule in this entry. The entry contains 107608 atoms, of which 0 are hydrogens and 0 are deuteriums.

In the tables below, the AltConf column contains the number of residues with at least one atom in alternate conformation and the Trace column contains the number of residues modelled with at most 2 atoms.

- Molecule 1 is a protein called Dedicator of cytokinesis protein 6.

Mol	Chain	Residues	Atoms					AltConf	Trace
1	A	1683	Total	C	N	O	S	0	0
			13425	8576	2321	2469	59		
1	C	1689	Total	C	N	O	S	0	0
			13477	8609	2332	2477	59		
1	D	1689	Total	C	N	O	S	0	0
			13477	8609	2332	2477	59		
1	B	1683	Total	C	N	O	S	0	0
			13425	8576	2321	2469	59		
1	E	1689	Total	C	N	O	S	0	0
			13477	8609	2332	2477	59		
1	F	1683	Total	C	N	O	S	0	0
			13425	8576	2321	2469	59		
1	G	1683	Total	C	N	O	S	0	0
			13425	8576	2321	2469	59		
1	H	1689	Total	C	N	O	S	0	0
			13477	8609	2332	2477	59		

There are 48 discrepancies between the modelled and reference sequences:

Chain	Residue	Modelled	Actual	Comment	Reference
A	-5	GLY	-	expression tag	UNP Q96HP0
A	-4	GLY	-	expression tag	UNP Q96HP0
A	-3	SER	-	expression tag	UNP Q96HP0
A	-2	GLY	-	expression tag	UNP Q96HP0
A	-1	GLY	-	expression tag	UNP Q96HP0
A	0	SER	-	expression tag	UNP Q96HP0
C	-5	GLY	-	expression tag	UNP Q96HP0
C	-4	GLY	-	expression tag	UNP Q96HP0
C	-3	SER	-	expression tag	UNP Q96HP0
C	-2	GLY	-	expression tag	UNP Q96HP0
C	-1	GLY	-	expression tag	UNP Q96HP0
C	0	SER	-	expression tag	UNP Q96HP0
D	-5	GLY	-	expression tag	UNP Q96HP0
D	-4	GLY	-	expression tag	UNP Q96HP0

Continued on next page...

Continued from previous page...

Chain	Residue	Modelled	Actual	Comment	Reference
D	-3	SER	-	expression tag	UNP Q96HP0
D	-2	GLY	-	expression tag	UNP Q96HP0
D	-1	GLY	-	expression tag	UNP Q96HP0
D	0	SER	-	expression tag	UNP Q96HP0
B	-5	GLY	-	expression tag	UNP Q96HP0
B	-4	GLY	-	expression tag	UNP Q96HP0
B	-3	SER	-	expression tag	UNP Q96HP0
B	-2	GLY	-	expression tag	UNP Q96HP0
B	-1	GLY	-	expression tag	UNP Q96HP0
B	0	SER	-	expression tag	UNP Q96HP0
E	-5	GLY	-	expression tag	UNP Q96HP0
E	-4	GLY	-	expression tag	UNP Q96HP0
E	-3	SER	-	expression tag	UNP Q96HP0
E	-2	GLY	-	expression tag	UNP Q96HP0
E	-1	GLY	-	expression tag	UNP Q96HP0
E	0	SER	-	expression tag	UNP Q96HP0
F	-5	GLY	-	expression tag	UNP Q96HP0
F	-4	GLY	-	expression tag	UNP Q96HP0
F	-3	SER	-	expression tag	UNP Q96HP0
F	-2	GLY	-	expression tag	UNP Q96HP0
F	-1	GLY	-	expression tag	UNP Q96HP0
F	0	SER	-	expression tag	UNP Q96HP0
G	-5	GLY	-	expression tag	UNP Q96HP0
G	-4	GLY	-	expression tag	UNP Q96HP0
G	-3	SER	-	expression tag	UNP Q96HP0
G	-2	GLY	-	expression tag	UNP Q96HP0
G	-1	GLY	-	expression tag	UNP Q96HP0
G	0	SER	-	expression tag	UNP Q96HP0
H	-5	GLY	-	expression tag	UNP Q96HP0
H	-4	GLY	-	expression tag	UNP Q96HP0
H	-3	SER	-	expression tag	UNP Q96HP0
H	-2	GLY	-	expression tag	UNP Q96HP0
H	-1	GLY	-	expression tag	UNP Q96HP0
H	0	SER	-	expression tag	UNP Q96HP0



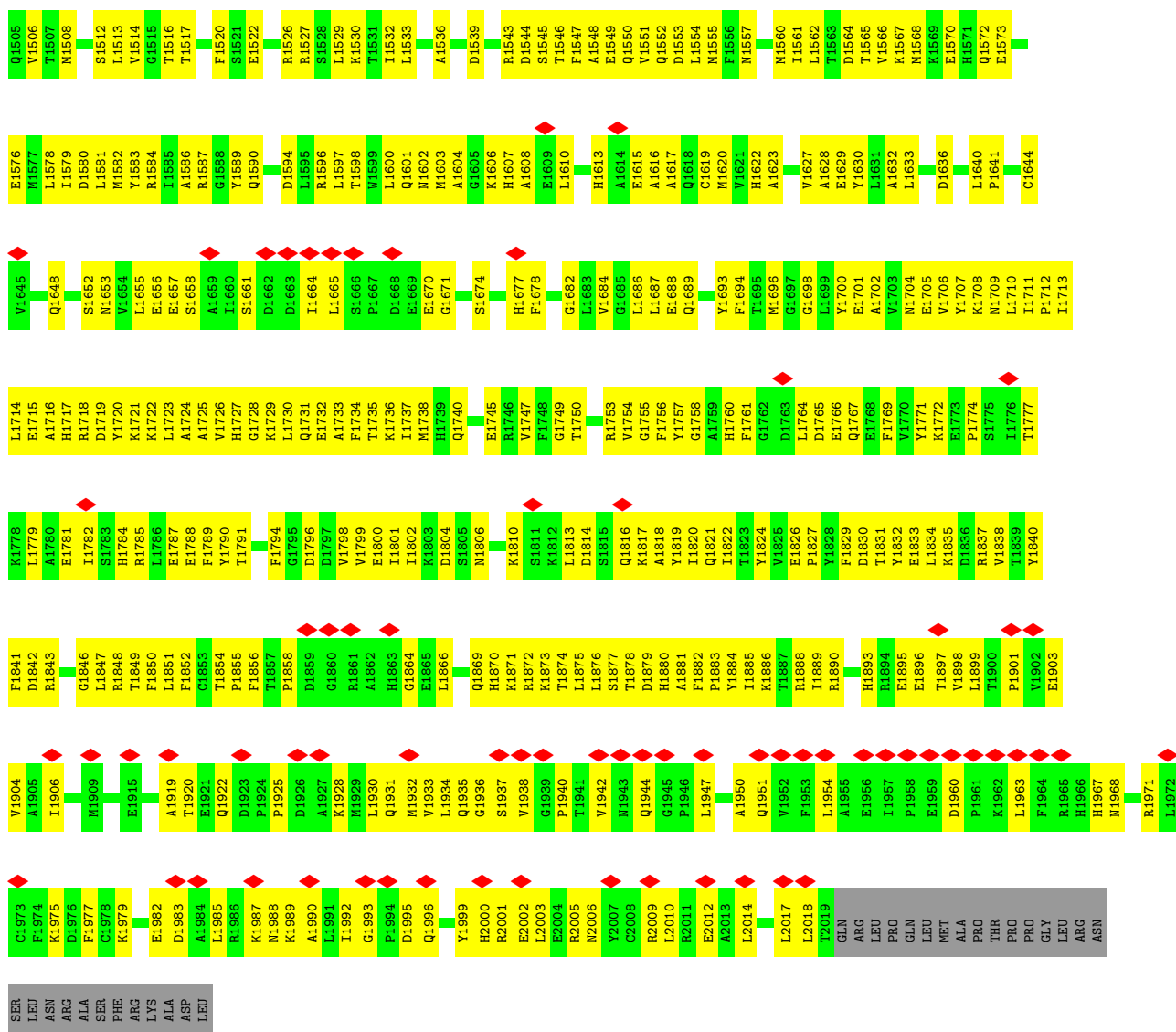

• Molecule 1: Dedicator of cytokinesis protein 6

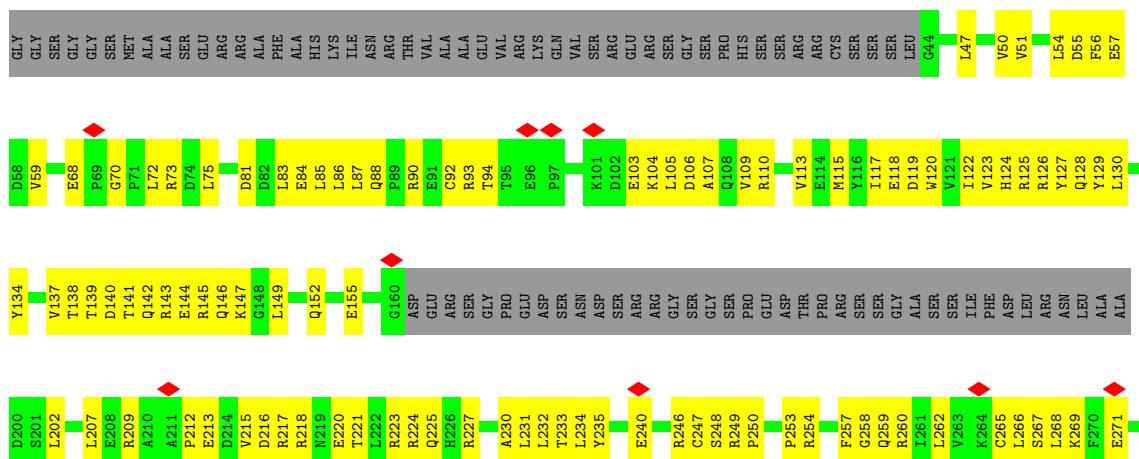





● Molecule 1: Dedicator of cytokinesis protein 6

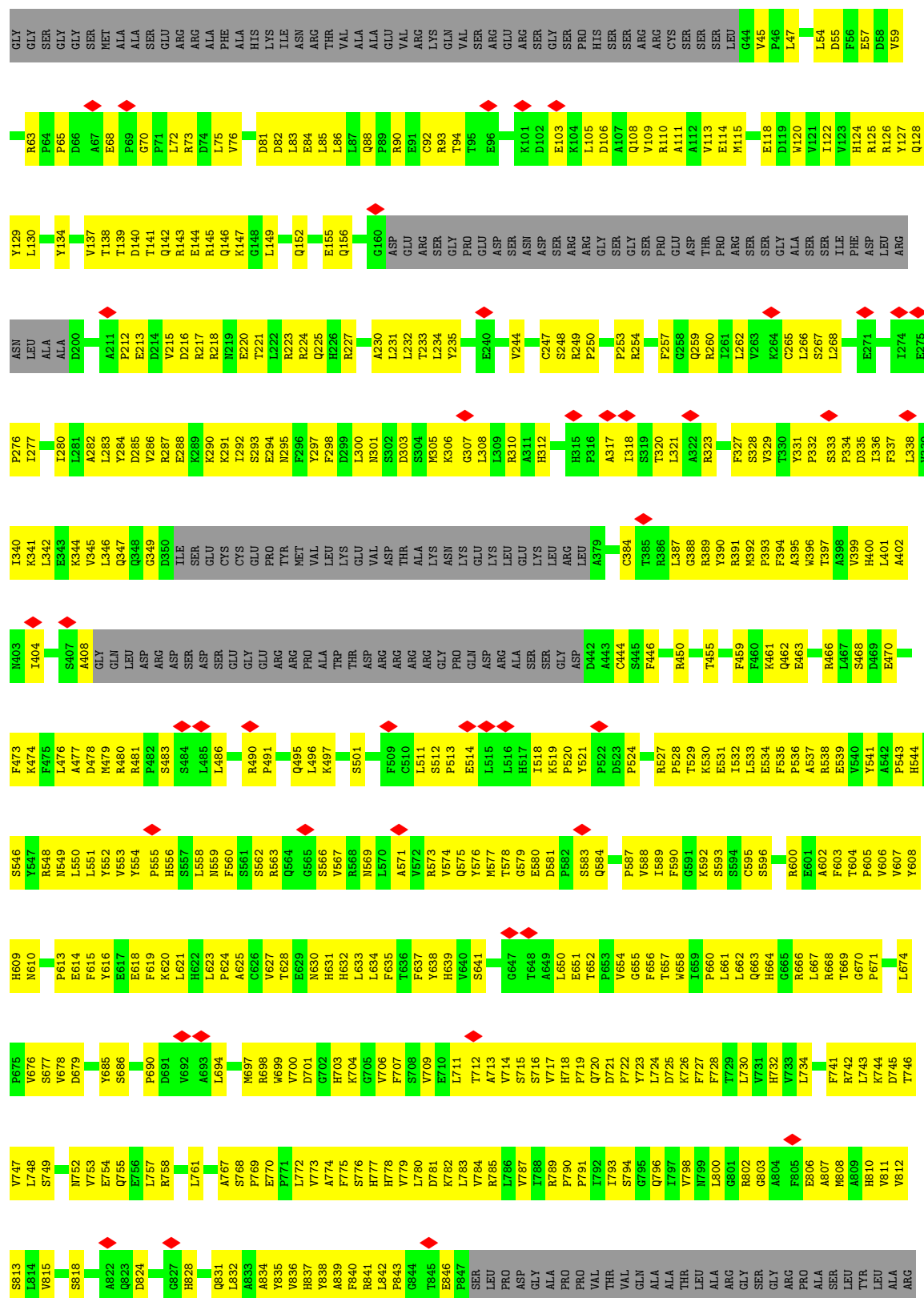

I1711	C1644	E1670	V1506	L1384	ARG	V1257	ASP	F1129	ALA	V1008	SER	L944
P1712	F1647	E1573	T1507	A1385	LEU	L1258	SER	L1130	SER	D1009	LYS	L947
L1714			M1508	E1387	GLU	V1259	ASP	L1131	PRO	G1010	ILE	L948
E1715	I1650	L1578	L1510	A1388	ALA	W1260	THR	H1132	SER	G1011	SER	
H1716		L1579	L1450	S1389	ILE	K1261	GLY	K1133	PRO	F1012	SER	
H1717	M1653	D1580	L1451	S1390	LEU	K1262	GLY	K1134	SER	V1013	SER	
D1718		L1581	F1452	L1391	GLY	N1263	GLU	A1135	VAL	F1014	ASN	L952
R1719	E1656	M1582	G1453	V1392	THR	T1264	ASP	I1136	SER	S1015	ASN	D953
K1720	E1657	Y1583	T1516	L1393	ILE	P1265	ASP	S1137	SER	L1016	PRO	P954
K1721	S1658	R1584	T1517	D1394	GLY	A1266	ILE	A1138	THR	V1017	ASP	P955
K1722		I1585	Q1518	L1395	ALA	A1267	GLY	V1139	THR	R1018	LEU	R956
L1723	A1659	I1586	M1519	T1396	ARG	L1268	THR	H1141	SER	A1019	ALA	
A1724	I1660	R1587	F1520	L1397	GLN	Q1270	ILE	L1142	GLN	H1020	VAL	R959
V1725	S1661	G1588	S1521	E1398	GLU	W1271	ASN		SER	Y1021	ALA	P960
H1726	D1662	Y1589	E1522	I1399	GLU	T1272	PRO	H1146	THR	Q1022	PRO	P961
H1727	L1663	E1523	E1523	V1400	VAL	W1273	SER		PHE	K1024	GLY	G962
K1728	L1664	L1462	H1524	Q1401	ARG	L1276	VAL	D1149	SER	A1025	SER	R963
K1729	L1665	C1463	L1525	T1402	ARG	T1277	ALA		ALA	T1026		P964
L1730		V1403	V1403	SER	SER	T1278	MET	A1153	SER	R1027		P965
L1731	S1666	M1404	L1405	ARG	GLU	F1279	ALA	E1154	ALA	L1028		D966
E1732	P1667	L1466	S1406	GLU	ILE	Q1280	ILE		A1088	G1029		E967
A1733	P1667	L1467	E1407	ARG	L1281	L1281	GLY	K1158	P1089	S1030		P968
F1734	D1668	R1468	R1468	SER	G1282	G1282	GLY	A1159	P1091	T1031		P969
F1735		H1469	H1469	PRO	L1284	L1284	GLY	R1160	K1092	P1032		L970
K1736	G1671	C1470	E1471	PHE	L1285	L1285	PRO	V1161	V1093	N1033		L971
K1737	F1672	L1471	S1472	GLY	D1286	D1286	LEU	A1162	K1094	G1034		P972
M1738	S1674	L1412	V1413	PRO	L1287	L1287	ALA	E1163	T1095	A1035		S973
H1739	G1675	L1413	L1413	GLU	L1288	L1288	PRO	L1164	S1095	A1036		P975
Q1740	K1676	G1414	G1414	ASN	Y1289	Y1289	SER	L1166	M1096	L1037		G976
S1741		L1476	T1476	VAL	L1290	L1290	ARG	P1167	E1098	L1038		L977
E1745		R1477	F1477	ARG	C1291	C1291	ARG	L1168	L1099	T1039		E978
R1746		L1478	R1478	ARG	L1416	L1416	ALA	P1169	S1100	L1040		E979
V1747		T1479	H1479	TRP	L1417	L1417	SER	L1169	G1101	R1041		E980
F1748		H1480	H1480	ARG	K1418	K1418	ILE	S1170	P1102	M1042		E981
G1749		A1481	A1481	LYS	V1419	V1419	GLN	I1171	F1103	E1043		R982
T1750		S1482	S1482	SER	V1420	V1420	GLY	A1172	F1104	F1044		P983
V1751		A1483	A1483	VAL	L1421	L1421	GLY	R1173	Q1105	T1045		H984
F1752		L1484	L1484	THR	Y1422	Y1422	PRO	D1174	Q1106	R1046		K985
R1753		Y1485	Y1485	HIS	S1423	S1423	THR	T1175	H1107	I1047		P986
R1754		L1486	L1486	LYS	G1425	G1425	ALA	P1177	F1108	L1048		V987
V1755		L1487	L1487	LYS	S1426	S1426	SER	P1177	L1109	C1049		E988
G1756		L1488	L1488	GLN	A1427	A1427	ARG	R1178	A1110	S1050		E991
Y1757		M1489	M1489	THR	Q1428	Q1428	ALA	L1179	G1111	H1051		H992
G1758		R1490	R1490	SER			GLY	F1182	L1112	E1052		L993
A1759		Q1491	Q1491	ASP	L1431	L1431	ASP	A1183	L1113	H1053		P994
H1760		N1492	N1492	VAL	F1432	F1432	VAL	E1184	T1114	Y1054		A995
F1761		F1493	F1493	ASP	L1433	L1433	ASP	GLY	E1116	T1056		S996
G1762		E1494	E1494	LYS	Q1434	Q1434	SER	PRO	L1117	L1057		L997
D1763		L1495	L1495	LYS	H1435	H1435	THR	GLY	A1118	N1058		A996
L1764		G1496	G1496	THR	G1436	G1436	PHE	GLN	A1119	L1059		P999
L1765		H1497	H1497	LYS	L1437	L1437	LYS	ARG	L1120	P1060		F1000
E1766		F1498	F1498	LYS	M1374	M1374	SER	S1249	A1121	C1061		F934
Q1767		A1500	A1500	THR	E1375	E1375	LYS	S1250	E1122	S1002		P935
E1768		R1501	R1501	LEU	A1378	A1378	SER	T1252	ARG	D1003		Q936
F1769		V1502	V1502	ASP			LEU	L1253	P1123	L1004		L937
V1770		K1503	K1503	MET			ALA	E1124	E1125	L1005		M938
Y1771		M1504	M1504	LYS	G1382	G1382	MET	A1255	A1126	S1006		V939
K1772		V1444	V1444	ALA	N1383	N1383	C1256	LEU	A1128	L1007		K940
										PRO		S941

- Molecule 1: Dedicator of cytokinesis protein 6

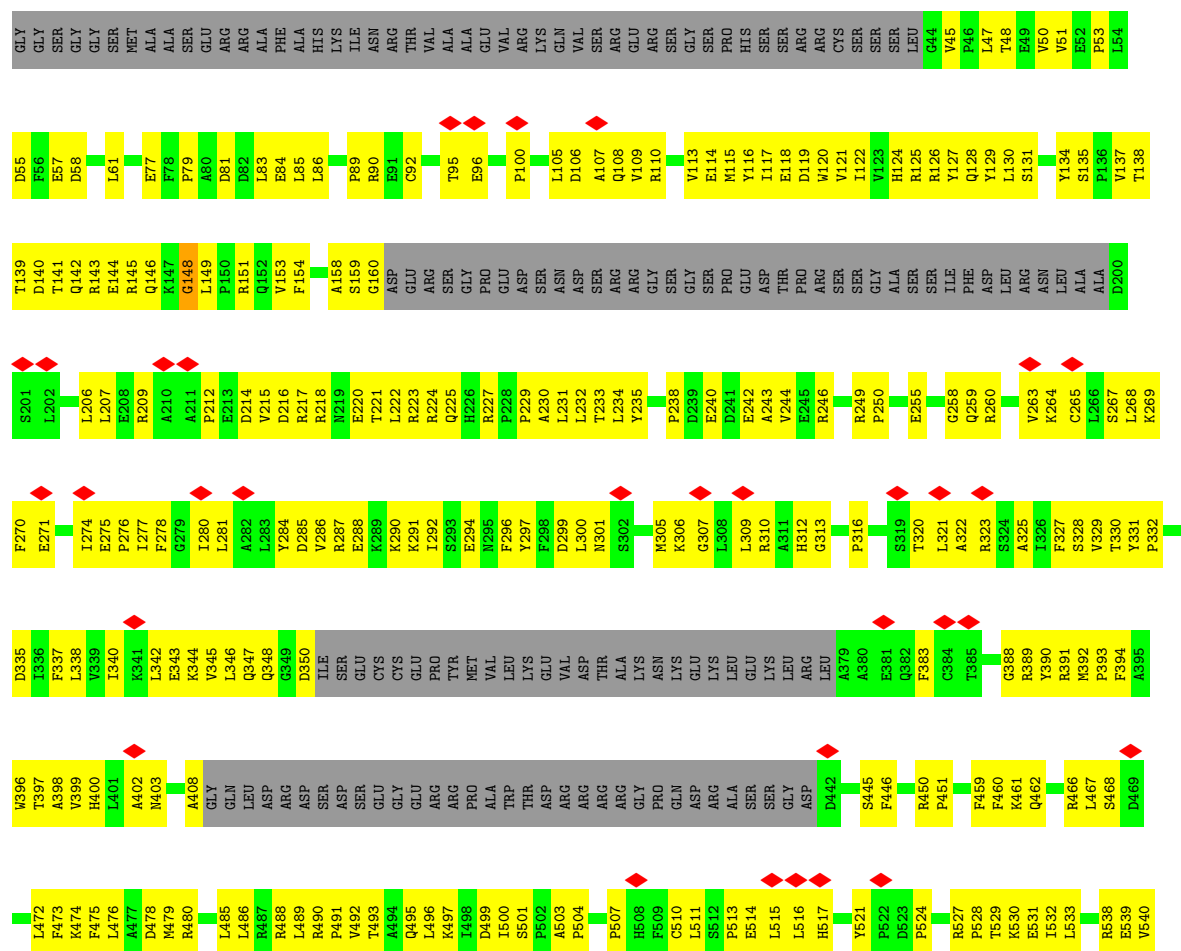

S1389	ALA	M1263	GLU	S1441	SER	L1007	L944	A807	K744	V607	Y641
L1390	ILE	T1264	GLY	L1142	VAL	V1008	H945	M808	D745	Y608	T545
V1391	LEU	E1265	ASP	L1143	SER	R1009	L946	A909	L746	H609	
V1392	GLY	P1266	ILE	C1144	SER	R1010	L947	H810	V747	N610	
L1393	THR	A1267	THR	G1145	THR	G1011		V811	L748	K611	R548
D1394	ILE	H1268	ALA	H1146	THR	F1012	Q950	S813	S749	S612	N549
T1395	THR	L1269	THR	D1147	SER	V1013	R951	L814	E750	P813	L550
L1396	ALA	Q1270	ILE	T1148	GLN	F1014	L952	D953	G751	E614	L551
E1397	ARG	R1271	ASN	D1149	SER	L1015	R953	V815	V753	F615	Y552
I1398	GLN	A1272	PRO	R1150	PRO	T954	T954	H816	E754	E616	V553
I1399	GLU	R1273	SER	R1151	THR	P955	P955	R817	ASP	E617	
V1400	VAL	A1274	VAL	P1152	PHE	R1018	R956	S818	ASP	E618	L558
Q1401	VAL	A1153	ALA	A1153	SER	R1019	K957	S819	T755	F619	N559
T1402	ARG	E1154	MET	E1154	SER	H1020	L958		L757	K820	F560
V1403	ARG	V1157	ALA	V1157	Q1087	Y1021	R959	R826	R758	L621	S561
M1404	SER	K1158	ILE	K1158	A1088	K1022	F960	G827	V692	H622	S562
S1406	GLU	A1159	ALA	A1159	P1089	V1024	P961	H828	V697	L623	R563
E1407	ARG	R1160	GLY	R1160	D1090	A1025	F964	P830	M697	T628	Q564
A1408	SER	V1161	PRO	V1161	P1091	T1026	L965	Q831	R698	E629	G565
R1409	LEU	E1162	LEU	E1162	K1092	R1027	D966	L832	V699	N630	S566
E1410	PHE	L1284	ALA	L1163	V1093	L1028	D967	A833	V700	H631	V567
S1411	GLY	L1164	PRO	L1164	T1094	Q1029	P968	Y835	D701	H632	R568
V1412	ASN	Y1165	GLY	Y1165	S1095		T969	Y836	G702	L633	N569
L1413	PRO	L1166	SER	L1166	M1096	N1033	A970	H837	H703	L634	L570
G1414	GLU	P1167	ARG	P1167		P1034	L971	H837	K704		A571
A1415	ASN	L1168	ALA	L1168	L1099	A1035	V972	H837	F707	Y638	V572
L1416	VAL	L1169	SER	L1169	R1104	A1036	G973	Y838	S708	H639	R573
L1417	TRP	S1170	ILE	S1170	Q1105	L1037	S974	A839	V640	Q575	V574
K1418	ARG	T1171	GLN	T1171	Q1105	L1038	V975	F840	S776	Q541	Y576
V1419	LYS	A1172	GLY	A1172	F1108	T1039	G976		H777	C642	M577
SER	PRO	R1173	GLY	R1173	L1109	L1040	L977		H778		T578
T1420	THR	D1174	PRO	D1174	A1110	R1041	S978	LEU	T712	R645	G579
V1421	VAL	T1175	PRO	T1175	E1112	E1042	V979	PRO	A713	P646	E580
S1422	THR	L1176	THR	L1176	G1113	E1043	T981	ASP	S715	G647	D581
G1299	ALA	P1177	ALA	P1177	L1112	F1044	R982	GLY	S716	T648	P582
K1300	SER	R1178	SER	R1178	L1113	T1045	R983	ALA	S716	A649	S583
K1301	ARG	L1179	ARG	L1179	L1114	R1046	V983	PRO	S717		Q584
A1302	ALA		ALA		T1115	T1047	H984	PRO	H718		A585
F1303	GLY	F1182	GLY	F1182	E1116	L1048	K985	VAL	P719	T652	L586
ARG	GLU	A1183	C1243	A1183	L1117	C1049	D986	THR	Q720	P653	P587
ILE	ILE	E1184	A1244	E1184	A1118	S1050	V987	VAL	V654	V654	V588
ASN	ASN	GLY	L1245	GLY	L1119	E1052	L989	GLN	P722	G655	I589
SER	SER	PRO	A1247	PRO	A1120	E1052	A990	ALA	P791	F656	F590
LEU	LEU	GLN	E1248	GLN	L1121	H1053	E991	ALA	I792	T657	G591
PHE	PHE	SER	S1249	SER	E1124	V1055	H992	THR	L724	T657	K592
LYS	LYS	ARG	R1251	ARG	A1128	T1056	L993	ALA	K726	I659	S593
LYS	LYS	LEU	T1262	LEU	F1129	L1057	N994	ARG	G727	P660	S594
SER	SER	ALA	L1253	ALA	L1130	N1058	A995	GLY	F728	L661	C595
LEU	LEU	SER	L1254	SER	L1131		S996	GLY	T729	L662	S596
ASP	ASP	NET	A1265	NET	H1132	S1065	A998	GLY	L730	Q663	E597
MET	MET	LEU	C1266	LEU	K1133	PRO	F999	ARG	V731	H664	F598
LYS	LYS	ASP	V1257	ASP	K1134	PRO	F934	PRO	H732	G665	T599
ALA	ALA	SER	L1258	SER	A1135	ALA	F1000	ALA	V733	R666	R600
ARG	ARG	ASP	W1259	ASP	I1136	SER	L1001	SER	L734	L667	E601
LEU	LEU	THR	V1260	THR	I1136	PRO	S1002	LEU	E735	R668	A602
GLU	GLU	GLY	L1261	GLY	S1137	SER	L1004	THR	E736	T669	F603
T1386			K1262		A1138	PRO		LYR	F741	C673	T604
					V1139	PRO	K940	ALA	R742	L674	P605
					H1140				L743	P675	V606

- Molecule 1: Dedicator of cytokinesis protein 6

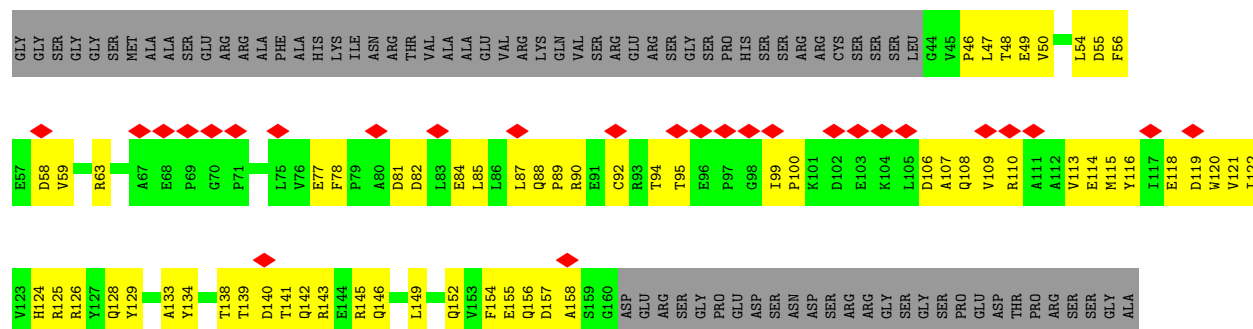





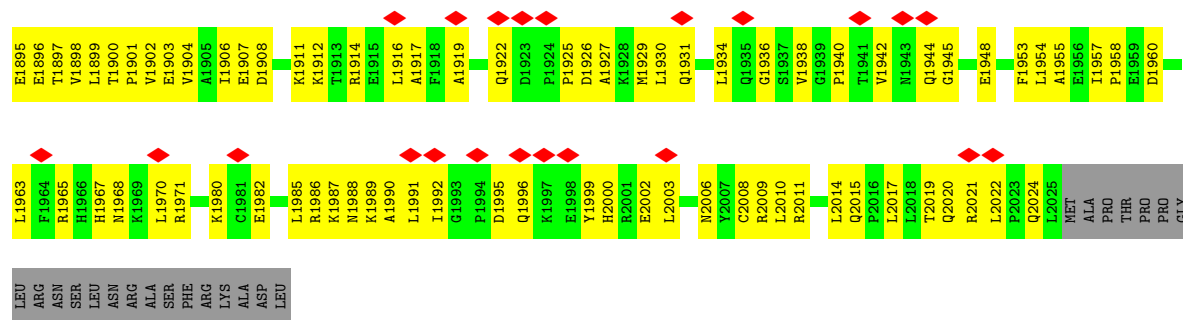

● Molecule 1: Dedicator of cytokinesis protein 6

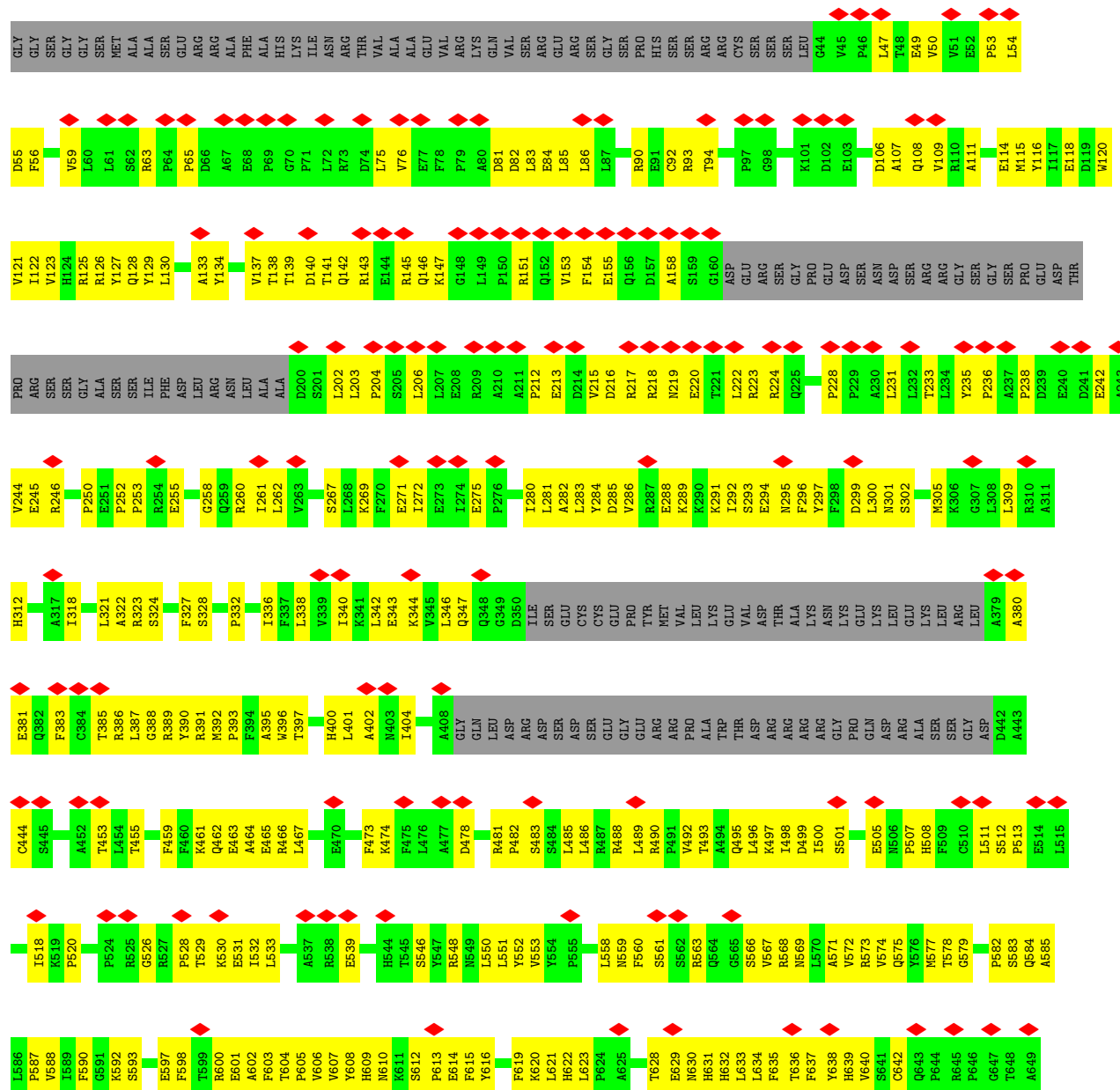

A1430	L1431	F1432	L1433	Q1434	H1435	G1436	L1437	A1438	T1439	Q1440	R1441	A1442	L1443	V1444	S1445	K1446	F1447	P1448	E1449	L1450	L1451	F1452	D1455	L1458	C1459	A1460	D1461	L1462	C1463	L1464	R1465	L1466	L1467	R1468	H1469	G1470	G1471	S1472	R1473	L1474	S1475	T1476	L1477	R1478	T1479	H1480	A1481	S1482	A1483	S1484	L1485	Y1486	L1487	L1488	M1489	R1490	Q1491		
T1370	K1371	D1372	E1373	M1374	H1375	H1376	E1377	A1378	L1379	V1380	E1381	G1382	N1383	L1384	A1385	T1386	E1387	A1388	S1389	L1390	V1391	V1392	L1393	D1394	T1395	L1396	I1397	I1398	I1399	V1400	Q1401	L1402	V1403	M1404	L1405	S1406	E1407	A1408	R1409	E1410	S1411	V1412	G1413	A1414	A1415	E1416	L1417	K1418	V1419	V1420	L1421	Y1422	S1423	L1424	G1425	S1426	L1427	Q1428	S1429
THR	PHE	LYS	LYS	SER	LEU	ASP	MET	LYS	ALA	GLU	GLU	ALA	LEU	GLY	THR	ILE	GLY	ALA	ARG	GLN	GLU	MET	VAL	ARG	ARG	SER	ASN	GLU	ARG	PRO	PHE	GLY	ASN	PRO	GLU	VAL	ARG	TRP	ARG	LYS	SER	VAL	THR	HIS	TRP	LYS	GLN	THR	SER	ASP	ARG	VAL	ASP	LYS					
C1243	A1244	S1245	S1246	S1249	E1250	R1251	T1252	L1253	L1254	A1255	C1256	V1257	L1258	W1259	V1260	L1261	K1262	N1263	T1264	E1265	P1266	A1267	L1268	L1269	Q1270	R1271	W1272	L1276	T1277	L1278	P1279	Q1280	L1281	G1282	R1283	L1287	L1288	Y1289	L1290	C1291	A1294	F1295	E1296	Y1297	K1300	K1301	A1302	F1303	GLU	ARG	ILE	ASN	SER	LEU					
E1082	H1053	Y1054	V1055	T1056	L1057	M1058	L1059	P1060	C1061	L1064	S1065	PRO	PRO	ALA	SER	PRO	SER	PRO	SER	VAL	SER	SER	THR	THR	GLN	SER	SER	THR	PHE	SER	Q1087	A1088	P1089	D1090	K1091	K1092	V1093	T1094	S1095	M1096	F1097	E1098	S1100	G1101	P1102	F1103	R1104	Q1105	Q1106	H1107	F1108	L1109	A1110	G1111	L1112				
K985	D986	V987	E988	E991	H992	L993	N994	F1000	L1001	S1002	D1003	L1004	L1005	S1006	L1007	V1008	D1009	R1010	G1011	F1012	V1013	F1014	S1015	L1016	V1017	R1018	A1019	H1020	Y1021	Q1022	Q1023	V1024	A1025	T1026	R1027	L1028	Q1029	S1030	S1031	P1034	L1037	L1038	T1039	L1040	R1041	M1042	E1043	F1044	T1045	R1046	I1047	L1048	S1050	C1049	H1051				
L914	Q915	W916	V917	V918	R924	I927	L928	Q929	H930	A931	W932	F933	F934	F935	Q936	L937	M938	V939	K940	S941	L944	L947	L952	D953	T954	P955	R956	R959	F960	P961	R963	F964	L965	D966	D967	I968	T969	A970	L971	L972	G973	S974	V975	G976	L977	E978	V979	L980	T981	R982	L983	H984							
L788	R789	P790	V791	I792	Q796	I797	V798	N799	L800	G801	R802	G803	A804	F805	E806	A807	M808	A809	H810	V811	V812	S813	L814	V815	H816	R817	S818	L819	E820	A821	A822	Q823	D824	A825	R826	G827	H828	C829	L832	Y835	V836	H837	Y838	A839	F840	R841	L842	P843	G844	T845	E846	P847	SER	LEU	PRO	ASP			
L650	E651	T652	P653	V654	G655	T657	W658	I659	P660	L661	G662	Q663	H664	G665	R666	L667	R668	T669	F672	G673	L674	S677	V678	S684	Y685	S686	V687	P690	D691	V692	A693	G696	W697	R698	W699	V700	D701	G702	H703	F706	S708	L711	T712	A713	T714	S715	S716	V717	H718	P719									
Y723	L724	W725	K726	V727	F728	T729	L730	V731	H732	V733	L734	E735	E736	G737	F741	M742	L743	SER	K744	D745	T746	V747	L748	S749	E750	G751	N752	Y753	E754	Q755	E756	L757	R758	A759	S760	L761	A762	A763	L764	A767	E770	F771	L772	V773	S776	V779	L780	D781	K782	L783	V784	S785	L786	V787					

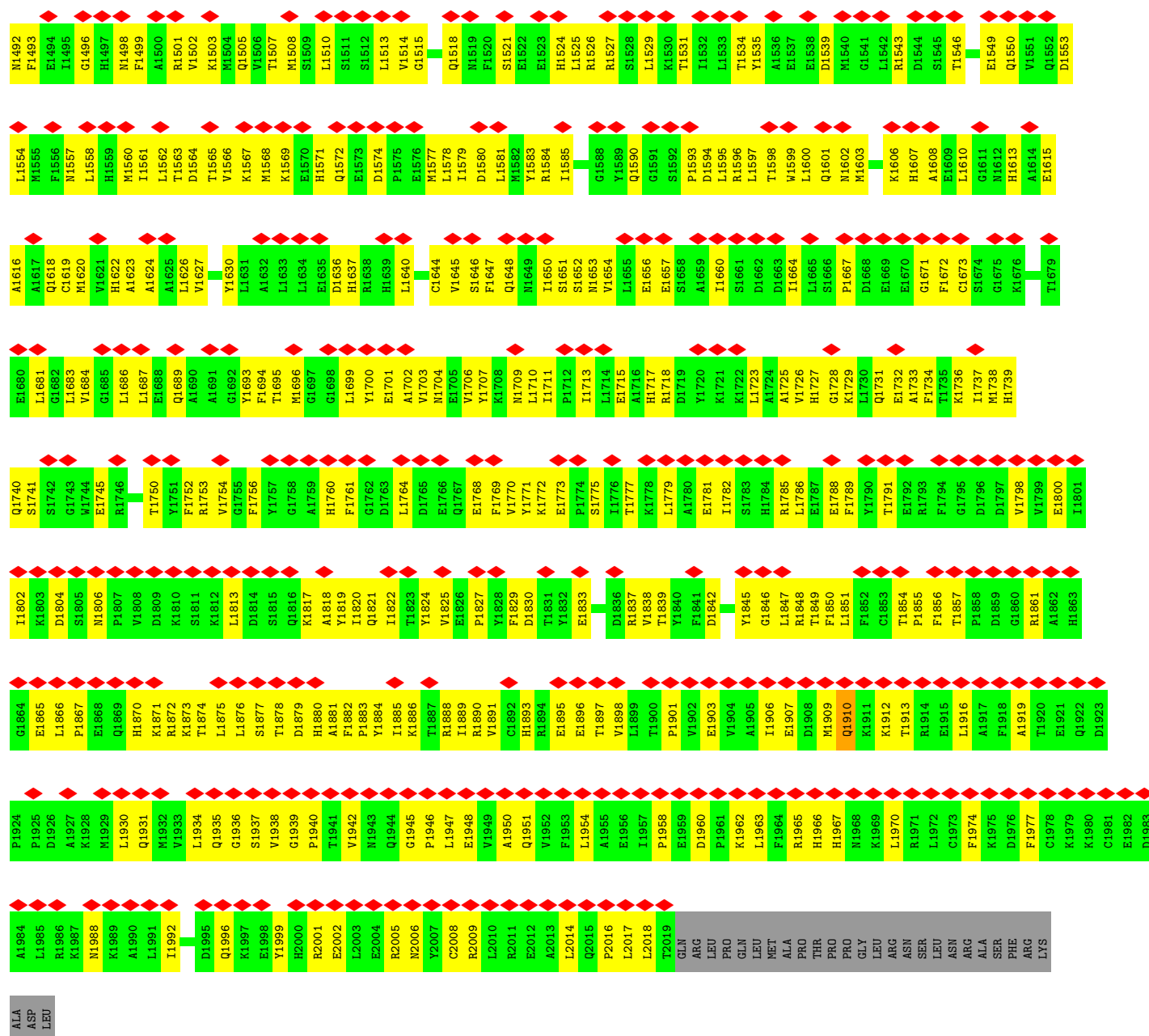

• Molecule 1: Dedicator of cytokinesis protein 6

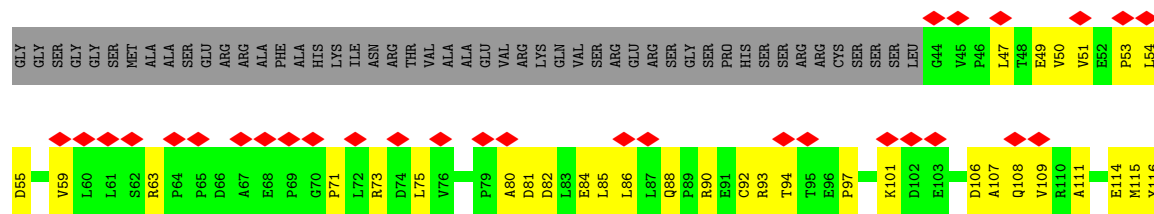

G962	R963	F964	L965	D966	D967	L968	T969	A970	L971	V972	G973	S974	V975	G976	L977	E978	V979	L980	T981	R982	V983	L984	K985	D986	N984	A998	D1003	L1004	L1005	S1006	L1007	V1008	D1009	R1010	G1011	F1012	V1013	F1014	S1015	L1016	V1017	R1018	A1019	H1020	Y1021	K1022	Q1023	V1024	A1025	T1026	R1027	L1028	Q1029	S1030	S1031	
LEU	ALA	VAL	ALA	PRO	GLY	SER	VAL	D896	D897	E898	V899	S900	R901	L902	L903	A904	S905	K906	L907	L908	H909	E910	E911	A912	A913	Q915	W916	V917	R924	E925	A926	I927	L928	Q929	H930	A931	W932	F933	M938	M942	A943	V1017	L944	L947	R951	L952	D953	T954	P955	R956	R959	F960	P961			
D824	D825	H828	L832	Y835	V836	H837	V838	A839	L842	P843	G844	T845	L846	R847	SER	LEU	PRO	ASP	GLY	ALA	PRO	PRO	VAL	VAL	GLN	ALA	ALA	THR	LEU	ALA	ARG	GLY	SER	GLY	ARG	PRO	ALA	SER	LEU	TYR	ALA	M808	A809	H810	W811	W812	S813	H816	R817	A821						
L742	L743	T746	V747	L748	S749	E750	V753	E754	Q755	E756	L757	R758	L761	A762	A763	L764	R765	V773	S776	H777	L780	D781	L782	L783	V784	R785	L786	V787	L788	R789	P790	F791	I792	Q796	L800	A804	F805	E806	A807	M808	A809	H810	W811	W812	S813	H816	R817	A821								
L674	S677	F683	S684	V685	S686	V687	L688	T689	P690	A693	L694	P695	G696	H697	A763	L764	R765	V773	S776	H777	L780	D781	L782	L783	V784	R785	L786	V787	L788	R789	P790	F791	I792	Q796	L800	A804	F805	E806	A807	M808	A809	H810	W811	W812	S813	H816	R817	A821								
T604	F605	V606	V607	H608	N610	K611	S612	P613	E614	F615	V616	E617	S618	F619	K620	L621	H622	S623	L624	A625	T628	E629	H630	H631	H632	L633	L634	T636	F637	V638	H639	V640	C642	Q643	G647	T648	A649	L650	E651	G655	F656	T657	W658	T659	P660	L661	L662	Q663	R666	L667	R668					
F535	F536	A537	R538	E539	H544	Y547	R548	N549	L550	L551	T552	V553	Y554	P555	H556	S557	L558	N559	F560	S561	S562	R563	Q564	S565	L566	V567	R568	N569	A571	L570	V572	R573	V574	Q575	V576	N577	T578	C579	L511	S512	P513	E514	L515	L516	H517	L518	R519	P520	P524	R525	T529	X530	E531	L532	L533	E534
Q462	E463	A464	E465	R466	L472	F473	K474	F475	L476	A477	D478	R481	S483	S484	L485	R488	A494	Q495	L496	K497	L498	D499	T500	S501	F502	A503	P504	TRP	VAL	LEU	ASP	ARG	ARG	GLY	PRO	GLN	ASP	ASN	LYS	GLY	LEU	LEU	A379	A380	F383	C384	T385									
R386	L387	G388	R389	Y390	R391	M392	P393	F394	A395	V396	H400	L401	A402	N403	A408	GLY	GLN	LEU	ASP	ARG	ASP	SER	ASP	SER	GLY	GLY	GLY	PRO	ALA	THR	ASP	ARG	ARG	ARG	GLY	PRO	GLN	ASP	ASN	LYS	GLY	LEU	LEU	A379	A380	F383	C384	T385								
E245	R246	P250	E255	Q259	R260	I261	L262	V263	K264	C265	K269	F270	E271	I272	E273	I274	E275	P276	I277	E278	G279	I280	L281	A282	L283	Y284	D285	V286	R287	E288	R289	K290	K291	I292	S293	E294	N295	F296	Y297	F298	D299	L300	N301	ASP	M305	K306	G307	H312	H315	P316	A317	I318				
ARG	SER	GLY	ALA	SER	SER	ILE	SER	PHE	ASP	LEU	ARG	ASN	LEU	ALA	D200	S201	L202	L203	P204	S205	L207	E208	R209	A210	P211	P212	E213	D214	V215	D216	R217	R218	N219	E220	T221	L222	R223	R224	Q225	P228	P229	A230	L231	L232	T233	L234	Y235	P236	A237	P238	D239	E240	D241	E242	A243	V244

G1795	D1796	T1797	V1798	V1799	I1800	I1801	I1802	K1803	D1804	S1805	N1806	P1807	V1808	D1809	S1810	S1811	X1812	L1813	D1814	S1815	Q1816	L1817	A1818	I1819	I1820	Q1821	I1822	I1823	Y1824	V1825	V1826	P1827	Y1828	V1770	Y1771	K1772	E1773	P1774	S1775	I1776	T1777	K1778	L1779	A1780	E1781	I1782	S1783	H1784	R1785	L1786	G1846	L1847	R1848	T1849	F1850	L1851	F1852	C1853	T1854	
T1735	K1736	I1737	M1738	H1739	Q1740	S1741	S1742	G1743	W1744	E1745	R1746	V1747	F1748	G1749	T1750	Y1751	F1752	R1753	V1754	G1755	F1756	Y1757	G1758	A1759	H1760	F1761	G1762	D1763	L1764	D1765	E1766	Q1767	E1768	F1769	V1770	Y1771	K1772	E1773	P1774	S1775	I1776	T1777	K1778	L1779	A1780	E1781	I1782	S1783	H1784	R1785	L1786	G1846	L1847	R1848	T1849	F1850	L1851	F1852	C1853	T1854
F1672	C1673	S1674	G1675	H1676	H1677	F1678	T1679	E1680	L1681	G1682	L1683	V1684	G1685	G1686	L1687	E1688	Q1689	A1690	A1691	G1692	Y1693	F1694	T1695	M1696	L1699	Y1700	E1701	A1702	N1703	N1704	E1705	V1706	N1709	L1710	I1711	P1712	I1713	L1714	H1717	R1718	D1719	Y1720	K1721	K1722	L1723	A1724	A1725	V1726	H1727	G1728	K1729	L1730	Q1731	E1732	Y1790	T1791	E1792	R1793	F1794	
A1608	E1609	L1610	G1611	M1612	H1613	A1614	E1615	A1616	A1617	M1620	V1621	H1622	A1623	A1624	A1625	V1627	Y1630	L1631	A1632	L1633	L1634	E1635	D1636	H1637	R1638	H1639	L1640	P1641	V1642	G1643	V1644	V1645	S1646	Q1647	Q1648	N1649	I1650	M1653	V1654	L1655	E1656	A1659	I1660	S1661	D1662	D1663	I1664	L1665	S1666	P1667	D1668	E1669	G1605	K1606	H1607					
F1547	A1548	E1549	Q1550	V1551	Q1552	D1553	M1554	M1555	F1556	N1557	H1558	H1559	M1560	I1561	L1562	T1563	D1564	T1565	V1566	K1567	M1568	K1569	E1570	Q1572	E1573	D1574	P1575	E1576	M1577	L1578	I1579	D1580	L1581	M1582	Y1583	R1584	I1585	G1588	Y1589	Q1590	G1591	S1592	P1593	D1594	L1595	R1596	L1597	T1598	V1599	L1600	Q1601	M1602	M1603	A1604	G1605	K1606	H1607			
L1487	L1488	M1489	R1490	Q1491	N1492	F1493	E1494	F1495	G1496	H1497	N1498	F1499	A1500	R1501	V1502	K1503	M1504	Q1505	V1506	T1507	M1508	S1509	L1510	S1511	S1512	L1513	G1514	T1516	L1517	Q1518	M1519	F1520	E1522	E1523	H1524	L1525	R1526	R1527	S1528	L1529	T1531	I1532	L1533	T1534	Y1535	A1536	E1537	E1538	D1539	M1540	G1541	L1542	R1543	D1544	T1546					
L1424	G1425	S1426	A1427	Q1428	S1429	A1430	L1431	F1432	L1433	Q1434	H1435	G1436	L1437	A1438	T1439	Q1440	R1441	A1442	L1443	V1444	S1445	F1447	L1450	L1451	F1452	D1455	E1457	L1458	C1459	A1460	D1461	L1464	R1465	L1466	R1468	H1469	G1470	G1471	S1472	R1473	L1474	S1475	T1476	I1477	R1478	T1479	H1480	A1481	S1482	A1483	S1484	Y1486								
L1487	L1488	M1489	R1490	Q1491	N1492	F1493	E1494	F1495	G1496	H1497	N1498	F1499	A1500	R1501	V1502	K1503	M1504	Q1505	V1506	T1507	M1508	S1509	L1510	S1511	S1512	L1513	G1514	T1516	L1517	Q1518	M1519	F1520	E1522	E1523	H1524	L1525	R1526	R1527	S1528	L1529	T1531	I1532	L1533	T1534	Y1535	A1536	E1537	E1538	D1539	M1540	G1541	L1542	R1543	D1544	T1546					
F1547	A1548	E1549	Q1550	V1551	Q1552	D1553	M1554	M1555	F1556	N1557	H1558	H1559	M1560	I1561	L1562	T1563	D1564	T1565	V1566	K1567	M1568	K1569	E1570	Q1572	E1573	D1574	P1575	E1576	M1577	L1578	I1579	D1580	L1581	M1582	Y1583	R1584	I1585	G1588	Y1589	Q1590	G1591	S1592	P1593	D1594	L1595	R1596	L1597	T1598	V1599	L1600	Q1601	M1602	M1603	A1604	G1605	K1606	H1607			
A1608	E1609	L1610	G1611	M1612	H1613	A1614	E1615	A1616	A1617	M1620	V1621	H1622	A1623	A1624	A1625	V1627	Y1630	L1631	A1632	L1633	L1634	E1635	D1636	H1637	R1638	H1639	L1640	P1641	V1642	G1643	V1644	V1645	S1646	Q1647	Q1648	N1649	I1650	M1653	V1654	L1655	E1656	A1659	I1660	S1661	D1662	D1663	I1664	L1665	S1666	P1667	D1668	E1669	G1605	K1606	H1607					
F1672	C1673	S1674	G1675	H1676	H1677	F1678	T1679	E1680	L1681	G1682	L1683	V1684	G1685	G1686	L1687	E1688	Q1689	A1690	A1691	G1692	Y1693	F1694	T1695	M1696	L1699	Y1700	E1701	A1702	N1703	N1704	E1705	V1706	N1709	L1710	I1711	P1712	I1713	L1714	H1717	R1718	D1719	Y1720	K1721	K1722	L1723	A1724	A1725	V1726	H1727	G1728	K1729	L1730	Q1731	E1732	Y1790	T1791	E1792	R1793	F1794	
T1735	K1736	I1737	M1738	H1739	Q1740	S1741	S1742	G1743	W1744	E1745	R1746	V1747	F1748	G1749	T1750	Y1751	F1752	R1753	V1754	G1755	F1756	Y1757	G1758	A1759	H1760	F1761	G1762	D1763	L1764	D1765	E1766	Q1767	E1768	F1769	V1770	Y1771	K1772	E1773	P1774	S1775	I1776	T1777	K1778	L1779	A1780	E1781	I1782	S1783	H1784	R1785	L1786	G1846	L1847	R1848	T1849	F1850	L1851	F1852	C1853	T1854

- Molecule 1: Dedicator of cytokinesis protein 6

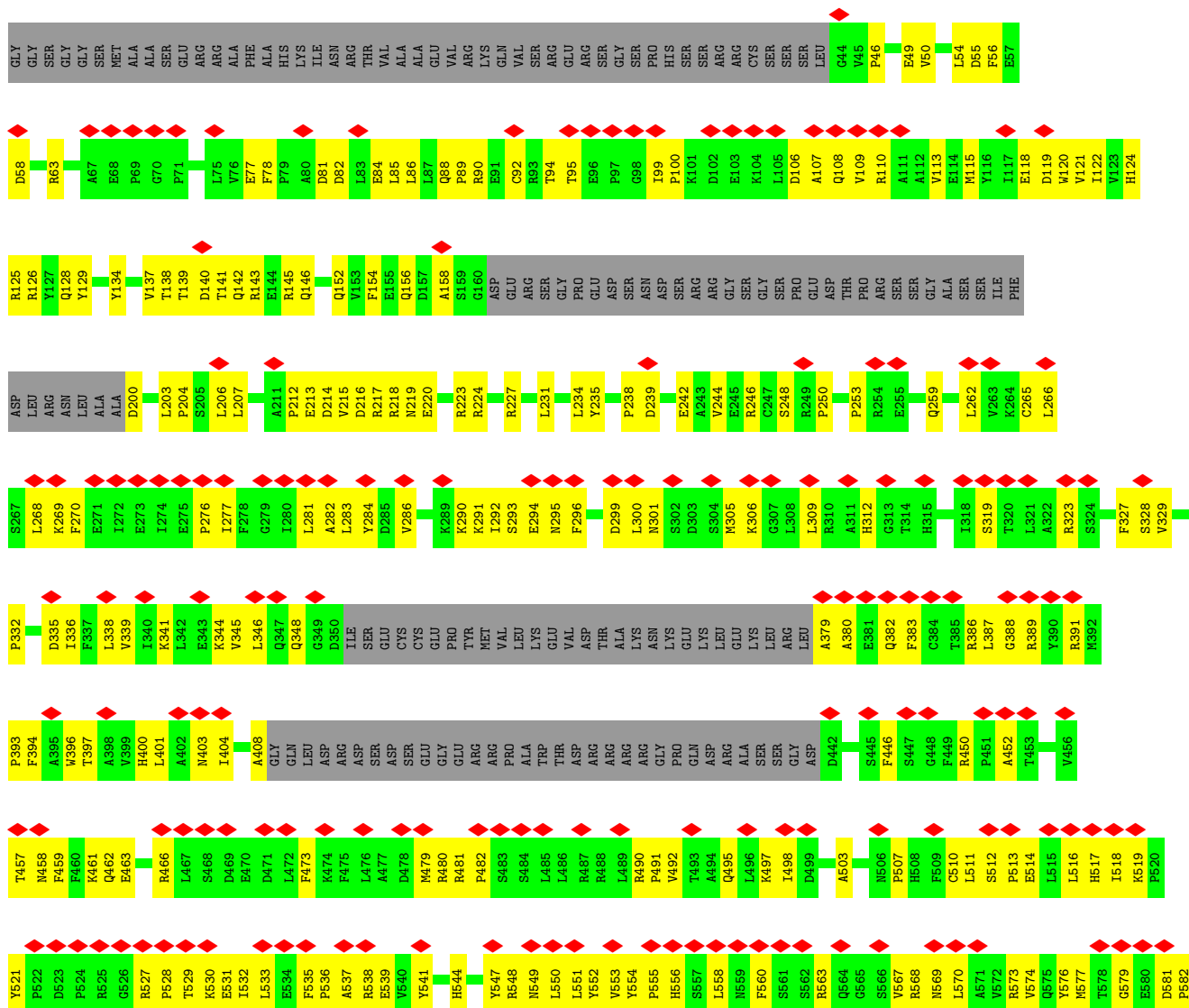





4 Experimental information

Property	Value	Source
EM reconstruction method	SINGLE PARTICLE	Depositor
Imposed symmetry	POINT, C2	Depositor
Number of particles used	102384	Depositor
Resolution determination method	FSC 0.143 CUT-OFF	Depositor
CTF correction method	PHASE FLIPPING AND AMPLITUDE CORRECTION	Depositor
Microscope	TFS KRIOS	Depositor
Voltage (kV)	300	Depositor
Electron dose ($e^-/\text{\AA}^2$)	50.1	Depositor
Minimum defocus (nm)	800	Depositor
Maximum defocus (nm)	2200	Depositor
Magnification	64000	Depositor
Image detector	GATAN K3 (6k x 4k)	Depositor
Maximum map value	0.075	Depositor
Minimum map value	-0.038	Depositor
Average map value	0.000	Depositor
Map value standard deviation	0.003	Depositor
Recommended contour level	0.008	Depositor
Map size (Å)	452.2, 452.2, 452.2	wwPDB
Map dimensions	340, 340, 340	wwPDB
Map angles (°)	90.0, 90.0, 90.0	wwPDB
Pixel spacing (Å)	1.33, 1.33, 1.33	Depositor

5 Model quality

5.1 Standard geometry

The Z score for a bond length (or angle) is the number of standard deviations the observed value is removed from the expected value. A bond length (or angle) with $|Z| > 5$ is considered an outlier worth inspection. RMSZ is the root-mean-square of all Z scores of the bond lengths (or angles).

Mol	Chain	Bond lengths		Bond angles	
		RMSZ	$\# Z > 5$	RMSZ	$\# Z > 5$
1	A	0.29	0/13741	0.61	5/18646 (0.0%)
1	B	0.29	0/13741	0.58	2/18646 (0.0%)
1	C	0.30	0/13794	0.61	3/18718 (0.0%)
1	D	0.29	0/13794	0.59	0/18718
1	E	0.23	0/13794	0.55	0/18718
1	F	0.21	0/13741	0.56	4/18646 (0.0%)
1	G	0.21	0/13741	0.53	0/18646
1	H	0.23	0/13794	0.55	2/18718 (0.0%)
All	All	0.26	0/110140	0.57	16/149456 (0.0%)

Chiral center outliers are detected by calculating the chiral volume of a chiral center and verifying if the center is modelled as a planar moiety or with the opposite hand. A planarity outlier is detected by checking planarity of atoms in a peptide group, atoms in a mainchain group or atoms of a sidechain that are expected to be planar.

Mol	Chain	#Chirality outliers	#Planarity outliers
1	C	0	1
1	D	0	1
1	H	0	1
All	All	0	3

There are no bond length outliers.

All (16) bond angle outliers are listed below:

Mol	Chain	Res	Type	Atoms	Z	Observed(°)	Ideal(°)
1	F	489	LEU	CA-C-N	16.87	144.44	120.49
1	F	489	LEU	C-N-CA	16.87	144.44	120.49
1	A	489	LEU	CA-C-N	13.31	142.59	121.83
1	A	489	LEU	C-N-CA	13.31	142.59	121.83
1	C	1914	ARG	CB-CG-CD	7.93	129.53	111.30
1	F	706	VAL	N-CA-C	-7.36	106.13	113.20
1	B	148	GLY	CA-C-N	-6.77	110.15	123.56

Continued on next page...

Continued from previous page...

Mol	Chain	Res	Type	Atoms	Z	Observed(°)	Ideal(°)
1	B	148	GLY	C-N-CA	-6.77	110.15	123.56
1	A	148	GLY	CA-C-N	-6.53	110.64	123.56
1	A	148	GLY	C-N-CA	-6.53	110.64	123.56
1	F	1102	PRO	CA-N-CD	-6.26	103.24	112.00
1	C	1914	ARG	N-CA-CB	5.52	118.84	110.28
1	C	1603	MET	CG-SD-CE	5.42	112.82	100.90
1	A	697	MET	CG-SD-CE	5.40	112.78	100.90
1	H	1825	VAL	CA-C-N	-5.13	106.03	121.98
1	H	1825	VAL	C-N-CA	-5.13	106.03	121.98

There are no chirality outliers.

All (3) planarity outliers are listed below:

Mol	Chain	Res	Type	Group
1	C	1277	THR	Peptide
1	D	1277	THR	Peptide
1	H	1516	THR	Peptide

5.2 Too-close contacts ⓘ

In the following table, the Non-H and H(model) columns list the number of non-hydrogen atoms and hydrogen atoms in the chain respectively. The H(added) column lists the number of hydrogen atoms added and optimized by MolProbity. The Clashes column lists the number of clashes within the asymmetric unit, whereas Symm-Clashes lists symmetry-related clashes.

Mol	Chain	Non-H	H(model)	H(added)	Clashes	Symm-Clashes
1	A	13425	0	13390	1202	0
1	B	13425	0	13390	1220	0
1	C	13477	0	13448	1206	0
1	D	13477	0	13448	1173	0
1	E	13477	0	13448	996	0
1	F	13425	0	13390	845	0
1	G	13425	0	13390	835	0
1	H	13477	0	13448	983	0
All	All	107608	0	107352	8321	0

The all-atom clashscore is defined as the number of clashes found per 1000 atoms (including hydrogen atoms). The all-atom clashscore for this structure is 39.

All (8321) close contacts within the same asymmetric unit are listed below, sorted by their clash magnitude.

Atom-1	Atom-2	Interatomic distance (Å)	Clash overlap (Å)
1:G:674:LEU:O	1:G:707:PHE:HB3	1.37	1.20
1:F:674:LEU:O	1:F:707:PHE:HB3	1.47	1.15
1:B:674:LEU:O	1:B:707:PHE:HB3	1.48	1.12
1:A:674:LEU:O	1:A:707:PHE:HB3	1.51	1.10
1:A:772:LEU:O	1:A:776:SER:HB3	1.50	1.10
1:B:772:LEU:O	1:B:776:SER:HB3	1.51	1.06
1:E:1711:ILE:O	1:E:1715:GLU:HB2	1.54	1.05
1:E:1753:ARG:HH12	1:E:1821:GLN:HG3	1.18	1.03
1:C:1911:LYS:HB3	1:C:1914:ARG:HH11	1.20	1.03
1:C:1723:LEU:O	1:C:1727:HIS:HB2	1.58	1.02
1:A:784:VAL:HG13	1:A:808:MET:HE1	1.44	1.00
1:D:1099:LEU:HD11	1:D:1104:ARG:HH22	1.27	0.99
1:H:1711:ILE:O	1:H:1715:GLU:HB2	1.64	0.98
1:E:1727:HIS:O	1:E:1731:GLN:NE2	1.97	0.97
1:D:674:LEU:O	1:D:707:PHE:HB3	1.64	0.97
1:C:1753:ARG:O	1:C:1822:ILE:HA	1.65	0.97
1:A:1761:PHE:HB3	1:A:1764:LEU:HB2	1.46	0.96
1:D:1723:LEU:O	1:D:1727:HIS:HB2	1.65	0.95
1:C:1507:THR:HA	1:C:1558:LEU:HD11	1.49	0.95
1:C:674:LEU:O	1:C:707:PHE:HB3	1.68	0.94
1:B:632:HIS:HE2	1:B:685:TYR:HH	1.06	0.94
1:A:1529:LEU:HD21	1:A:1562:LEU:HD11	1.49	0.94
1:D:1753:ARG:O	1:D:1822:ILE:HA	1.68	0.94
1:A:478:ASP:HA	1:A:480:ARG:HH11	1.32	0.93
1:D:1770:VAL:O	1:D:1888:ARG:HA	1.70	0.92
1:C:781:ASP:HB3	1:C:785:ARG:HH21	1.34	0.92
1:A:927:ILE:O	1:A:931:ALA:HB2	1.70	0.91
1:B:141:THR:HB	1:B:145:ARG:HH12	1.36	0.91
1:F:108:GLN:HG3	1:F:732:HIS:HD2	1.35	0.91
1:B:1529:LEU:HD21	1:B:1562:LEU:HD11	1.52	0.90
1:E:927:ILE:O	1:E:931:ALA:HB2	1.72	0.90
1:H:466:ARG:HB3	1:H:614:GLU:HB3	1.54	0.90
1:C:1425:GLY:HA3	1:C:1465:ARG:HH11	1.37	0.89
1:A:141:THR:HB	1:A:145:ARG:HH12	1.36	0.89
1:D:924:ARG:HA	1:D:927:ILE:HD12	1.53	0.89
1:A:632:HIS:HE2	1:A:685:TYR:HH	1.15	0.89
1:B:1761:PHE:HB3	1:B:1764:LEU:HB2	1.53	0.89
1:A:223:ARG:HH11	1:A:227:ARG:HH22	1.21	0.88
1:E:1856:PHE:HE1	1:E:1872:ARG:HB2	1.37	0.88
1:H:1727:HIS:O	1:H:1731:GLN:NE2	2.05	0.88
1:A:235:TYR:HH	1:A:1252:THR:HG1	1.09	0.88
1:E:758:ARG:HH22	1:G:1022:LYS:HB2	1.38	0.88

Continued on next page...

Continued from previous page...

Atom-1	Atom-2	Interatomic distance (Å)	Clash overlap (Å)
1:C:1168:LEU:HD21	1:C:1257:VAL:HA	1.56	0.88
1:H:1856:PHE:HE1	1:H:1872:ARG:HB2	1.38	0.88
1:A:1855:PRO:HA	1:A:1871:LYS:HA	1.55	0.88
1:B:541:TYR:HE2	1:B:770:GLU:HG3	1.38	0.87
1:F:916:TRP:HZ2	1:F:934:PHE:HB3	1.39	0.87
1:A:1034:PRO:HA	1:A:1037:LEU:HD13	1.57	0.87
1:B:1711:ILE:HG13	1:B:1712:PRO:HD3	1.54	0.87
1:A:125:ARG:HB2	1:A:128:GLN:HB2	1.57	0.87
1:C:1503:LYS:HD2	1:C:1554:LEU:HD13	1.55	0.87
1:D:1607:HIS:HB2	1:D:1616:ALA:HB2	1.54	0.87
1:B:461:LYS:HG2	1:B:492:VAL:HG21	1.57	0.87
1:H:927:ILE:O	1:H:931:ALA:HB2	1.75	0.87
1:C:1754:VAL:HA	1:C:1821:GLN:O	1.75	0.87
1:B:344:LYS:HG2	1:B:394:PHE:HB2	1.56	0.86
1:B:836:VAL:O	1:B:940:LYS:NZ	2.09	0.86
1:E:1876:LEU:HD12	1:E:1891:VAL:HG11	1.57	0.86
1:B:125:ARG:NH2	1:B:1003:ASP:OD1	2.09	0.86
1:C:1607:HIS:HB2	1:C:1616:ALA:HB2	1.57	0.86
1:B:1253:LEU:HD22	1:B:1254:LEU:HD22	1.58	0.86
1:B:1272:TRP:O	1:B:1276:LEU:HB2	1.76	0.86
1:H:1091:PRO:HA	1:H:1094:THR:HG22	1.57	0.85
1:C:1121:LEU:HD13	1:C:1132:HIS:HD2	1.40	0.85
1:H:1916:LEU:HD23	1:H:1980:LYS:HB3	1.58	0.85
1:C:340:ILE:H	1:C:397:THR:HG22	1.42	0.85
1:C:1582:MET:HE3	1:C:1603:MET:HE3	1.59	0.85
1:C:1731:GLN:OE1	1:D:1727:HIS:ND1	2.09	0.85
1:G:388:GLY:O	1:G:391:ARG:NH1	2.09	0.85
1:G:1423:SER:O	1:G:1428:GLN:NE2	2.10	0.85
1:A:1253:LEU:HD22	1:A:1254:LEU:HD22	1.59	0.85
1:D:723:TYR:HA	1:D:726:LYS:HD2	1.56	0.84
1:E:1869:GLN:NE2	1:E:1870:HIS:O	2.10	0.84
1:F:699:TRP:HB3	1:F:703:HIS:H	1.41	0.84
1:E:1091:PRO:HA	1:E:1094:THR:HG22	1.59	0.84
1:A:573:ARG:HA	1:A:602:ALA:O	1.77	0.84
1:C:1090:ASP:HB3	1:C:1093:VAL:HG12	1.56	0.84
1:B:1104:ARG:O	1:B:1108:PHE:HA	1.77	0.84
1:E:1753:ARG:NH1	1:E:1821:GLN:HG3	1.92	0.84
1:D:1090:ASP:HB3	1:D:1093:VAL:HG12	1.57	0.84
1:F:106:ASP:OD2	1:F:732:HIS:NE2	2.11	0.84
1:D:663:GLN:OE1	1:D:666:ARG:NH2	2.10	0.84
1:H:231:LEU:HB3	1:H:1259:TRP:HD1	1.41	0.84

Continued on next page...

Continued from previous page...

Atom-1	Atom-2	Interatomic distance (Å)	Clash overlap (Å)
1:C:1809:ASP:OD1	1:C:1812:LYS:NZ	2.11	0.84
1:D:916:TRP:O	1:D:924:ARG:NH1	2.11	0.84
1:C:143:ARG:HE	1:C:147:LYS:HZ3	1.22	0.83
1:D:266:LEU:HB2	1:D:497:LYS:HB3	1.59	0.83
1:A:284:TYR:HA	1:A:292:ILE:HG12	1.60	0.83
1:A:632:HIS:NE2	1:A:685:TYR:OH	2.10	0.83
1:B:1607:HIS:HB2	1:B:1616:ALA:HB2	1.58	0.83
1:E:1128:ALA:HA	1:E:1131:LEU:HD13	1.59	0.83
1:D:549:ASN:HD21	1:D:623:LEU:HB3	1.44	0.83
1:B:927:ILE:O	1:B:931:ALA:HB2	1.76	0.83
1:E:666:ARG:HH21	1:E:667:LEU:HB2	1.43	0.83
1:C:1371:LYS:O	1:C:1375:GLU:HB2	1.79	0.83
1:B:1034:PRO:HA	1:B:1037:LEU:HD13	1.59	0.83
1:B:1019:ALA:O	1:B:1023:GLN:NE2	2.12	0.83
1:A:231:LEU:HB2	1:A:1262:LYS:HZ3	1.43	0.83
1:A:1607:HIS:HB2	1:A:1616:ALA:HB2	1.58	0.82
1:D:1102:PRO:O	1:D:1106:GLN:NE2	2.12	0.82
1:G:1593:PRO:HA	1:G:1596:ARG:HE	1.44	0.82
1:A:677:SER:OG	1:A:679:ASP:OD2	1.97	0.82
1:C:1705:GLU:HA	1:C:1708:LYS:HD3	1.58	0.82
1:F:1423:SER:O	1:F:1428:GLN:NE2	2.12	0.82
1:D:548:ARG:HH11	1:D:550:LEU:HG	1.42	0.82
1:F:1018:ARG:HH11	1:F:1022:LYS:HZ1	1.28	0.82
1:B:553:VAL:HG22	1:B:711:LEU:HD13	1.60	0.82
1:D:1846:GLY:O	1:D:1848:ARG:NH1	2.12	0.82
1:E:1577:MET:SD	1:E:1888:ARG:NH1	2.52	0.82
1:D:143:ARG:HE	1:D:147:LYS:HZ3	1.24	0.82
1:F:1761:PHE:HB3	1:F:1764:LEU:HB2	1.60	0.82
1:C:723:TYR:HA	1:C:726:LYS:HD2	1.62	0.82
1:C:1727:HIS:ND1	1:D:1731:GLN:OE1	2.13	0.82
1:C:1848:ARG:O	1:C:1877:SER:HA	1.79	0.82
1:D:1168:LEU:HD21	1:D:1257:VAL:HA	1.61	0.82
1:B:592:LYS:HD3	1:B:620:LYS:HZ1	1.42	0.81
1:D:734:LEU:HB3	1:D:791:PRO:HG3	1.61	0.81
1:E:1423:SER:O	1:E:1428:GLN:NE2	2.13	0.81
1:C:574:VAL:HB	1:C:602:ALA:HB3	1.62	0.81
1:D:1130:LEU:HD13	1:D:1133:LYS:HD3	1.60	0.81
1:B:663:GLN:HB2	1:B:668:ARG:HD2	1.60	0.81
1:E:1848:ARG:NH1	1:E:1878:THR:OG1	2.13	0.81
1:A:565:GLY:O	1:A:568:ARG:NH1	2.13	0.81
1:D:1754:VAL:HA	1:D:1821:GLN:O	1.79	0.81

Continued on next page...

Continued from previous page...

Atom-1	Atom-2	Interatomic distance (Å)	Clash overlap (Å)
1:C:1487:LEU:O	1:C:1491:GLN:NE2	2.13	0.81
1:A:826:ARG:HB3	1:A:828:HIS:HD2	1.45	0.81
1:C:1716:ALA:O	1:C:1718:ARG:NH1	2.14	0.81
1:C:1892:CYS:HA	1:E:1893:HIS:CE1	2.15	0.81
1:D:1487:LEU:O	1:D:1491:GLN:NE2	2.14	0.81
1:C:1851:LEU:HD11	1:C:1873:LYS:HB2	1.63	0.81
1:A:86:LEU:HB2	1:A:122:ILE:HB	1.63	0.81
1:C:109:VAL:HG12	1:C:717:VAL:HG21	1.63	0.81
1:B:214:ASP:OD1	1:B:217:ARG:NH2	2.13	0.81
1:E:1574:ASP:O	1:E:1578:LEU:HB2	1.81	0.81
1:D:927:ILE:O	1:D:931:ALA:HB2	1.80	0.81
1:F:1620:MET:HB3	1:F:1689:GLN:HE22	1.44	0.81
1:A:951:ARG:HE	1:A:954:THR:HB	1.46	0.80
1:A:1128:ALA:O	1:A:1132:HIS:ND1	2.14	0.80
1:C:141:THR:HB	1:C:145:ARG:HH12	1.44	0.80
1:A:1117:LEU:HD23	1:A:1135:ALA:HB1	1.62	0.80
1:E:911:GLU:O	1:E:915:GLN:NE2	2.15	0.80
1:A:587:PRO:HB2	1:A:598:PHE:HB3	1.64	0.80
1:C:663:GLN:N	1:C:666:ARG:O	2.15	0.80
1:B:1128:ALA:O	1:B:1132:HIS:ND1	2.14	0.80
1:F:106:ASP:OD2	1:F:107:ALA:N	2.13	0.80
1:E:242:GLU:O	1:E:1046:ARG:NH1	2.14	0.80
1:A:1501:ARG:NH2	1:A:1670:GLU:O	2.14	0.80
1:B:1501:ARG:NH2	1:B:1670:GLU:O	2.15	0.80
1:A:1285:LEU:HD13	1:A:1288:LEU:HD12	1.64	0.80
1:C:1911:LYS:O	1:C:1914:ARG:HD3	1.82	0.80
1:C:285:ASP:HA	1:C:336:ILE:HA	1.64	0.80
1:F:312:HIS:HB3	1:F:389:ARG:HB2	1.64	0.80
1:G:1597:LEU:HD23	1:G:1601:GLN:HE22	1.45	0.80
1:B:235:TYR:OH	1:B:1251:ARG:NE	2.14	0.80
1:H:1038:LEU:HD23	1:H:1041:ARG:HG3	1.63	0.80
1:A:919:SER:O	1:A:924:ARG:NH1	2.14	0.79
1:D:912:LEU:HD23	1:D:938:MET:HB3	1.63	0.79
1:D:285:ASP:HA	1:D:336:ILE:HA	1.64	0.79
1:B:216:ASP:OD1	1:B:1401:GLN:NE2	2.15	0.79
1:G:231:LEU:HD22	1:G:1262:LYS:HD3	1.64	0.79
1:H:579:GLY:HA2	1:H:630:ASN:HB3	1.64	0.79
1:A:131:SER:O	1:A:135:SER:HB3	1.83	0.79
1:A:235:TYR:OH	1:A:1251:ARG:NE	2.14	0.79
1:C:1720:TYR:HH	1:D:1741:SER:HG	1.29	0.79
1:C:1770:VAL:O	1:C:1888:ARG:HA	1.82	0.79

Continued on next page...

Continued from previous page...

Atom-1	Atom-2	Interatomic distance (Å)	Clash overlap (Å)
1:B:1855:PRO:HA	1:B:1871:LYS:HA	1.64	0.79
1:F:731:VAL:HG21	1:F:782:LYS:HG2	1.64	0.79
1:A:1021:TYR:HA	1:A:1024:VAL:HG12	1.63	0.79
1:D:1844:ASN:HA	1:D:1847:LEU:HD11	1.63	0.79
1:B:1508:MET:HE1	1:B:1594:ASP:HB3	1.64	0.79
1:H:911:GLU:O	1:H:915:GLN:NE2	2.14	0.79
1:E:1297:TYR:HE1	1:E:1381:GLU:HG3	1.46	0.79
1:H:212:PRO:HB3	1:H:1446:LYS:HD2	1.64	0.79
1:D:141:THR:HB	1:D:145:ARG:HH12	1.46	0.79
1:H:242:GLU:O	1:H:1046:ARG:NH1	2.16	0.79
1:D:1114:LEU:HD23	1:D:1117:LEU:HD12	1.65	0.79
1:D:1716:ALA:O	1:D:1718:ARG:NH1	2.15	0.79
1:A:1476:THR:O	1:A:1480:HIS:ND1	2.15	0.78
1:B:206:LEU:O	1:B:209:ARG:NH2	2.16	0.78
1:H:979:VAL:HB	1:H:993:LEU:HD23	1.63	0.78
1:C:1939:GLY:HA3	1:C:2006:ASN:HD21	1.46	0.78
1:E:916:TRP:O	1:E:924:ARG:NH1	2.15	0.78
1:E:1957:ILE:HG23	1:E:2022:LEU:HD13	1.65	0.78
1:H:915:GLN:O	1:H:919:SER:HB2	1.81	0.78
1:A:585:ALA:O	1:A:600:ARG:NH1	2.16	0.78
1:D:1909:MET:HE1	1:D:1946:PRO:HA	1.65	0.78
1:B:284:TYR:HA	1:B:292:ILE:HG12	1.65	0.78
1:B:664:HIS:HB2	1:B:744:LYS:HD3	1.64	0.78
1:G:142:GLN:O	1:G:146:GLN:NE2	2.16	0.78
1:G:1574:ASP:O	1:G:1578:LEU:HB2	1.84	0.78
1:C:105:LEU:HB2	1:C:110:ARG:HG3	1.66	0.78
1:C:1285:LEU:HD13	1:C:1288:LEU:HD12	1.64	0.78
1:D:1285:LEU:HD13	1:D:1288:LEU:HD12	1.65	0.78
1:B:986:ASP:OD1	1:B:987:VAL:N	2.16	0.78
1:F:1597:LEU:HD23	1:F:1601:GLN:HE22	1.48	0.78
1:C:677:SER:OG	1:C:679:ASP:OD2	2.02	0.78
1:E:1451:LEU:HB3	1:E:1459:CYS:HB2	1.64	0.78
1:G:1600:LEU:HA	1:G:1603:MET:HE2	1.66	0.78
1:B:743:LEU:HG	1:B:748:LEU:HD11	1.66	0.78
1:G:577:MET:O	1:G:631:HIS:HA	1.82	0.78
1:H:1879:ASP:HB3	1:H:1889:ILE:HD11	1.65	0.78
1:B:677:SER:OG	1:B:679:ASP:OD2	2.01	0.78
1:H:1451:LEU:HB3	1:H:1459:CYS:HB2	1.66	0.78
1:H:1487:LEU:O	1:H:1491:GLN:NE2	2.17	0.78
1:A:53:PRO:HG3	1:A:1018:ARG:HE	1.47	0.78
1:E:1989:LYS:HB2	1:E:2000:HIS:HE1	1.49	0.78

Continued on next page...

Continued from previous page...

Atom-1	Atom-2	Interatomic distance (Å)	Clash overlap (Å)
1:H:1830:ASP:O	1:H:1834:LEU:HB2	1.83	0.78
1:E:1778:LYS:N	1:E:1781:GLU:OE2	2.17	0.78
1:F:231:LEU:HD22	1:F:1262:LYS:HD3	1.66	0.78
1:D:1687:LEU:HB3	1:D:1710:LEU:HD21	1.66	0.78
1:E:466:ARG:HB3	1:E:614:GLU:HB2	1.65	0.78
1:F:1619:CYS:HB2	1:F:1620:MET:HE2	1.64	0.78
1:G:108:GLN:HG3	1:G:732:HIS:HD2	1.47	0.78
1:A:286:VAL:HB	1:A:335:ASP:HB3	1.65	0.77
1:A:981:THR:O	1:A:984:HIS:NE2	2.17	0.77
1:A:1954:LEU:HB2	1:A:2017:LEU:HD22	1.67	0.77
1:D:579:GLY:HA2	1:D:630:ASN:HB3	1.65	0.77
1:D:677:SER:OG	1:D:679:ASP:OD2	2.00	0.77
1:H:282:ALA:HB3	1:H:339:VAL:HB	1.65	0.77
1:H:2008:CYS:SG	1:H:2011:ARG:NH2	2.58	0.77
1:A:348:GLN:NE2	1:A:642:CYS:O	2.14	0.77
1:C:104:LYS:HA	1:C:110:ARG:HH21	1.48	0.77
1:D:105:LEU:HG	1:D:110:ARG:HH21	1.49	0.77
1:D:1514:VAL:HG21	1:D:1565:THR:HG21	1.66	0.77
1:B:274:ILE:HG22	1:B:275:GLU:HG2	1.66	0.77
1:C:924:ARG:HA	1:C:927:ILE:HD12	1.65	0.77
1:C:1168:LEU:HD11	1:C:1257:VAL:HG22	1.67	0.77
1:B:674:LEU:HD22	1:B:690:PRO:HG2	1.67	0.77
1:B:1099:LEU:HD22	1:B:1114:LEU:HB2	1.64	0.77
1:B:1503:LYS:HD2	1:B:1554:LEU:HD13	1.67	0.77
1:F:1521:SER:HG	1:F:1524:HIS:HD1	1.31	0.77
1:C:699:TRP:HB2	1:C:703:HIS:H	1.50	0.77
1:G:1008:VAL:HG22	1:G:1009:ASP:H	1.49	0.77
1:H:1021:TYR:HD2	1:H:1041:ARG:HH12	1.30	0.77
1:C:1130:LEU:HD13	1:C:1133:LYS:HD3	1.66	0.77
1:D:836:VAL:HA	1:D:840:PHE:HB2	1.67	0.77
1:E:282:ALA:HB3	1:E:339:VAL:HB	1.66	0.77
1:E:1417:LEU:HD22	1:E:1450:LEU:HD22	1.66	0.77
1:G:568:ARG:HB2	1:G:611:LYS:HA	1.67	0.77
1:D:340:ILE:H	1:D:397:THR:HG22	1.50	0.77
1:B:663:GLN:HB3	1:B:666:ARG:HG2	1.67	0.77
1:H:806:GLU:HG2	1:H:923:VAL:HG21	1.67	0.77
1:C:1720:TYR:OH	1:D:1741:SER:OG	2.00	0.77
1:B:1410:GLU:HG2	1:B:1411:SER:H	1.49	0.77
1:C:1478:ARG:HD3	1:C:1524:HIS:HB3	1.65	0.77
1:C:1604:ALA:HB2	1:C:1620:MET:HE3	1.67	0.77
1:C:1791:THR:O	1:C:1795:GLY:N	2.18	0.77

Continued on next page...

Continued from previous page...

Atom-1	Atom-2	Interatomic distance (Å)	Clash overlap (Å)
1:E:1693:TYR:HA	1:E:1696:MET:HG3	1.66	0.77
1:B:1431:LEU:O	1:B:1435:HIS:ND1	2.18	0.77
1:E:1122:GLU:HG3	1:E:1124:GLU:H	1.49	0.77
1:B:1604:ALA:HB2	1:B:1620:MET:HE3	1.64	0.77
1:F:917:VAL:O	1:F:924:ARG:NH2	2.18	0.77
1:D:1121:LEU:HD13	1:D:1132:HIS:HD2	1.50	0.76
1:G:573:ARG:HA	1:G:602:ALA:O	1.86	0.76
1:G:1521:SER:HG	1:G:1524:HIS:HD1	1.26	0.76
1:D:1401:GLN:HA	1:D:1404:MET:HE1	1.66	0.76
1:F:1403:VAL:HG21	1:F:1412:VAL:HG11	1.68	0.76
1:A:781:ASP:OD2	1:A:785:ARG:NH2	2.19	0.76
1:A:1001:LEU:HA	1:A:1004:LEU:HD12	1.67	0.76
1:C:223:ARG:NH2	1:C:1397:GLU:OE1	2.18	0.76
1:B:1476:THR:O	1:B:1480:HIS:ND1	2.15	0.76
1:E:579:GLY:HA2	1:E:630:ASN:HB3	1.67	0.76
1:D:1176:LEU:HA	1:D:1179:LEU:HD13	1.68	0.76
1:D:1925:PRO:HG2	1:D:1991:LEU:HD21	1.67	0.76
1:B:222:LEU:HD13	1:B:1434:GLN:HE22	1.50	0.76
1:C:1800:GLU:HB3	1:C:1819:TYR:HA	1.67	0.76
1:D:1403:VAL:HG12	1:D:1409:ARG:HD3	1.65	0.76
1:B:1785:ARG:NH1	1:B:1785:ARG:O	2.18	0.76
1:G:302:SER:H	1:G:305:MET:HE2	1.49	0.76
1:G:1878:THR:HG22	1:G:1891:VAL:HG22	1.67	0.76
1:D:549:ASN:OD1	1:D:623:LEU:N	2.19	0.76
1:B:1798:VAL:O	1:B:1818:ALA:N	2.17	0.76
1:F:1768:GLU:HG2	1:F:1890:ARG:HH21	1.50	0.76
1:C:1476:THR:O	1:C:1480:HIS:ND1	2.15	0.76
1:B:131:SER:O	1:B:135:SER:HB3	1.86	0.76
1:F:1289:TYR:OH	1:F:1418:LYS:NZ	2.19	0.76
1:H:1656:GLU:OE2	1:H:1880:HIS:NE2	2.18	0.76
1:A:1423:SER:O	1:A:1428:GLN:NE2	2.19	0.76
1:C:1370:THR:OG1	1:C:1372:ASP:OD1	2.03	0.76
1:C:1869:GLN:NE2	1:C:1870:HIS:O	2.18	0.76
1:D:1503:LYS:HD2	1:D:1554:LEU:HD13	1.66	0.76
1:B:1423:SER:O	1:B:1428:GLN:NE2	2.19	0.76
1:E:789:ARG:NH2	1:E:844:GLY:O	2.19	0.76
1:A:743:LEU:HG	1:A:748:LEU:HD11	1.66	0.76
1:A:1931:GLN:HB3	1:A:1999:TYR:HE2	1.51	0.76
1:C:1401:GLN:HA	1:C:1404:MET:HE1	1.68	0.76
1:E:1828:TYR:HB2	1:E:1851:LEU:HB2	1.66	0.76
1:A:301:ASN:HB3	1:A:305:MET:HB2	1.68	0.75

Continued on next page...

Continued from previous page...

Atom-1	Atom-2	Interatomic distance (Å)	Clash overlap (Å)
1:A:931:ALA:HA	1:A:934:PHE:HD2	1.51	0.75
1:A:1019:ALA:O	1:A:1023:GLN:NE2	2.19	0.75
1:D:83:LEU:HA	1:D:124:HIS:O	1.85	0.75
1:B:215:VAL:HB	1:B:1441:ARG:HH12	1.51	0.75
1:B:587:PRO:HB2	1:B:598:PHE:HB3	1.67	0.75
1:B:1110:ALA:HA	1:B:1113:LEU:HD13	1.66	0.75
1:E:266:LEU:HB2	1:E:497:LYS:HG3	1.68	0.75
1:F:574:VAL:HB	1:F:602:ALA:HB3	1.68	0.75
1:F:752:ASN:HA	1:F:755:GLN:HE22	1.50	0.75
1:F:563:ARG:HD2	1:F:700:VAL:HG13	1.67	0.75
1:F:785:ARG:HH22	1:F:843:PRO:HD2	1.50	0.75
1:G:927:ILE:O	1:G:931:ALA:HB2	1.85	0.75
1:C:977:LEU:HD11	1:B:802:ARG:HH12	1.51	0.75
1:C:1403:VAL:HG12	1:C:1409:ARG:HD3	1.66	0.75
1:D:1705:GLU:HA	1:D:1708:LYS:HD3	1.67	0.75
1:B:1243:CYS:SG	1:B:1244:ALA:N	2.58	0.75
1:G:85:LEU:HG	1:G:947:LEU:HD13	1.68	0.75
1:G:1104:ARG:NH1	1:G:1115:THR:OG1	2.20	0.75
1:A:730:LEU:HD23	1:A:757:LEU:HD23	1.69	0.75
1:C:85:LEU:HG	1:C:947:LEU:HD13	1.69	0.75
1:C:220:GLU:OE1	1:C:223:ARG:NH2	2.19	0.75
1:D:1957:ILE:HG23	1:D:2022:LEU:HD13	1.67	0.75
1:B:1879:ASP:HB2	1:B:1889:ILE:HD11	1.69	0.75
1:E:1830:ASP:O	1:E:1834:LEU:HB2	1.86	0.75
1:H:553:VAL:HG12	1:H:555:PRO:HD3	1.69	0.75
1:H:1767:GLN:OE1	1:H:1890:ARG:NH1	2.20	0.75
1:A:1720:TYR:HA	1:A:1723:LEU:HD13	1.66	0.75
1:A:312:HIS:HB3	1:A:389:ARG:HB2	1.67	0.75
1:C:1911:LYS:HB3	1:C:1914:ARG:NH1	1.99	0.75
1:C:1911:LYS:HD3	1:C:1914:ARG:HD2	1.69	0.75
1:D:1423:SER:O	1:D:1428:GLN:NE2	2.20	0.75
1:B:142:GLN:O	1:B:146:GLN:NE2	2.20	0.75
1:E:1837:ARG:NH1	1:E:1842:ASP:O	2.19	0.75
1:D:934:PHE:HA	1:D:937:LEU:HD12	1.69	0.75
1:D:1168:LEU:HD11	1:D:1257:VAL:HG22	1.69	0.75
1:D:1846:GLY:H	1:D:1883:PRO:HD2	1.52	0.75
1:G:1768:GLU:HG2	1:G:1890:ARG:HH21	1.51	0.75
1:C:981:THR:OG1	1:C:1027:ARG:NH1	2.20	0.75
1:C:1423:SER:O	1:C:1428:GLN:NE2	2.19	0.75
1:D:961:PRO:HB2	1:D:964:PHE:H	1.52	0.75
1:D:1140:HIS:HD1	1:D:1256:CYS:HG	1.33	0.75

Continued on next page...

Continued from previous page...

Atom-1	Atom-2	Interatomic distance (Å)	Clash overlap (Å)
1:F:388:GLY:O	1:F:391:ARG:NH1	2.18	0.75
1:H:1968:ASN:HA	1:H:1971:ARG:HE	1.50	0.75
1:C:86:LEU:HB2	1:C:122:ILE:HB	1.69	0.75
1:C:934:PHE:HA	1:C:937:LEU:HD12	1.68	0.75
1:C:1058:ASN:HA	1:C:1109:LEU:HD13	1.68	0.75
1:D:220:GLU:OE1	1:D:223:ARG:NH2	2.20	0.75
1:F:238:PRO:HB3	1:F:1140:HIS:HD2	1.52	0.75
1:H:54:LEU:H	1:H:1108:PHE:HZ	1.35	0.75
1:H:983:VAL:HG21	1:H:1037:LEU:HD21	1.69	0.75
1:A:1758:GLY:N	1:A:1765:ASP:OD1	2.20	0.74
1:C:1582:MET:HE1	1:C:1599:TRP:HB3	1.69	0.74
1:D:223:ARG:NH2	1:D:1397:GLU:OE1	2.19	0.74
1:B:972:VAL:HA	1:B:975:VAL:HG12	1.69	0.74
1:E:982:ARG:HH11	1:E:990:ALA:HA	1.52	0.74
1:F:108:GLN:HG3	1:F:732:HIS:CD2	2.21	0.74
1:G:628:THR:HG22	1:G:629:GLU:H	1.49	0.74
1:H:1600:LEU:HA	1:H:1603:MET:HE2	1.68	0.74
1:C:1877:SER:O	1:C:1892:CYS:N	2.19	0.74
1:D:1829:PHE:HB3	1:D:1833:GLU:HG2	1.69	0.74
1:D:1866:LEU:HA	1:D:1869:GLN:HB3	1.69	0.74
1:E:1386:THR:HG22	1:E:1429:SER:HB3	1.68	0.74
1:F:142:GLN:O	1:F:146:GLN:NE2	2.20	0.74
1:E:90:ARG:NH1	1:E:118:GLU:O	2.20	0.74
1:E:806:GLU:HG2	1:E:923:VAL:HG21	1.67	0.74
1:E:1765:ASP:O	1:E:1767:GLN:NE2	2.20	0.74
1:E:1957:ILE:HG12	1:E:2022:LEU:HD22	1.70	0.74
1:G:1521:SER:OG	1:G:1524:HIS:ND1	2.17	0.74
1:D:699:TRP:HB2	1:D:703:HIS:H	1.51	0.74
1:D:1182:PHE:H	1:D:1290:LEU:HD11	1.52	0.74
1:E:142:GLN:O	1:E:146:GLN:NE2	2.21	0.74
1:G:1024:VAL:HG11	1:G:1041:ARG:HH11	1.52	0.74
1:A:1444:VAL:HB	1:A:1448:PRO:HB3	1.67	0.74
1:C:1520:PHE:O	1:C:1569:LYS:NZ	2.20	0.74
1:C:1604:ALA:HA	1:C:1616:ALA:HB1	1.69	0.74
1:C:1846:GLY:O	1:C:1848:ARG:NH1	2.19	0.74
1:D:1476:THR:O	1:D:1480:HIS:ND1	2.14	0.74
1:B:527:ARG:HH11	1:B:528:PRO:HD2	1.51	0.74
1:E:956:ARG:HA	1:E:959:ARG:HB2	1.67	0.74
1:F:1574:ASP:O	1:F:1578:LEU:HB2	1.88	0.74
1:G:551:LEU:HB2	1:G:621:LEU:HB2	1.69	0.74
1:C:579:GLY:HA2	1:C:630:ASN:HB3	1.68	0.74

Continued on next page...

Continued from previous page...

Atom-1	Atom-2	Interatomic distance (Å)	Clash overlap (Å)
1:D:1711:ILE:O	1:D:1715:GLU:HB2	1.88	0.74
1:H:544:HIS:H	1:H:777:HIS:CE1	2.06	0.74
1:H:789:ARG:NH2	1:H:844:GLY:O	2.16	0.74
1:H:916:TRP:O	1:H:924:ARG:NH1	2.20	0.74
1:A:142:GLN:O	1:A:146:GLN:NE2	2.21	0.74
1:C:1687:LEU:HB3	1:C:1710:LEU:HD21	1.69	0.74
1:G:916:TRP:HE3	1:G:971:LEU:HD21	1.52	0.74
1:C:1529:LEU:HA	1:C:1532:ILE:HD12	1.70	0.74
1:D:1780:ALA:O	1:D:1784:HIS:ND1	2.20	0.74
1:B:553:VAL:HB	1:B:619:PHE:HD2	1.53	0.74
1:B:1890:ARG:NH1	1:B:1891:VAL:O	2.21	0.74
1:A:206:LEU:O	1:A:209:ARG:NH2	2.21	0.74
1:C:982:ARG:HH21	1:C:985:LYS:HB2	1.52	0.74
1:D:1261:LEU:O	1:D:1264:THR:OG1	2.06	0.74
1:F:1687:LEU:HB3	1:F:1710:LEU:HD21	1.70	0.74
1:H:539:GLU:HB2	1:H:770:GLU:HG2	1.70	0.74
1:H:1716:ALA:O	1:H:1718:ARG:NH1	2.21	0.74
1:H:109:VAL:HG21	1:H:625:ALA:HB1	1.69	0.73
1:A:1431:LEU:O	1:A:1435:HIS:ND1	2.20	0.73
1:C:115:MET:HE1	1:C:777:HIS:HD2	1.53	0.73
1:C:231:LEU:HD12	1:C:1262:LYS:HD3	1.70	0.73
1:C:1034:PRO:HA	1:C:1037:LEU:HB2	1.71	0.73
1:D:1034:PRO:HA	1:D:1037:LEU:HB2	1.70	0.73
1:B:285:ASP:HB2	1:B:292:ILE:HD13	1.69	0.73
1:B:1064:LEU:HB2	1:B:1092:LYS:HG3	1.68	0.73
1:H:1765:ASP:O	1:H:1767:GLN:NE2	2.22	0.73
1:H:1913:THR:HG23	1:H:1980:LYS:HE3	1.69	0.73
1:D:981:THR:OG1	1:D:1027:ARG:NH1	2.20	0.73
1:B:931:ALA:HA	1:B:934:PHE:HD2	1.53	0.73
1:H:480:ARG:HB3	1:H:481:ARG:HH11	1.53	0.73
1:A:105:LEU:H	1:A:110:ARG:HH21	1.37	0.73
1:C:478:ASP:HA	1:C:480:ARG:HH11	1.51	0.73
1:F:952:LEU:O	1:F:959:ARG:NH2	2.22	0.73
1:F:1443:LEU:HD23	1:F:1446:LYS:HE2	1.70	0.73
1:F:1568:MET:HA	1:F:1578:LEU:HD11	1.69	0.73
1:F:1878:THR:HG22	1:F:1891:VAL:HG22	1.69	0.73
1:A:248:SER:HB3	1:A:826:ARG:HH22	1.54	0.73
1:C:103:GLU:O	1:C:110:ARG:NH2	2.21	0.73
1:D:513:PRO:HG3	1:D:531:GLU:HG2	1.68	0.73
1:D:1026:THR:O	1:D:1029:GLN:NE2	2.21	0.73
1:D:1765:ASP:O	1:D:1767:GLN:NE2	2.20	0.73

Continued on next page...

Continued from previous page...

Atom-1	Atom-2	Interatomic distance (Å)	Clash overlap (Å)
1:E:553:VAL:HG12	1:E:555:PRO:HD3	1.69	0.73
1:F:1018:ARG:NH1	1:F:1022:LYS:HZ1	1.85	0.73
1:H:1386:THR:HG22	1:H:1429:SER:HB3	1.70	0.73
1:C:466:ARG:NH2	1:C:606:VAL:O	2.21	0.73
1:C:1091:PRO:HA	1:C:1094:THR:HG22	1.70	0.73
1:D:84:GLU:HB2	1:D:126:ARG:NH1	2.04	0.73
1:D:1877:SER:O	1:D:1892:CYS:N	2.21	0.73
1:E:212:PRO:HB3	1:E:1446:LYS:HD2	1.71	0.73
1:E:513:PRO:HG2	1:E:533:LEU:HG	1.69	0.73
1:F:1026:THR:HG21	1:H:758:ARG:HG3	1.70	0.73
1:A:1503:LYS:HD2	1:A:1554:LEU:HD13	1.70	0.73
1:C:1026:THR:O	1:C:1029:GLN:NE2	2.20	0.73
1:C:1942:VAL:HG12	1:C:1944:GLN:H	1.52	0.73
1:D:86:LEU:HB2	1:D:122:ILE:HB	1.70	0.73
1:H:461:LYS:HG3	1:H:492:VAL:HG21	1.71	0.73
1:H:951:ARG:NH1	1:H:959:ARG:O	2.22	0.73
1:H:1637:HIS:H	1:H:1640:LEU:HG	1.54	0.73
1:C:1400:VAL:HA	1:C:1409:ARG:HH12	1.54	0.73
1:D:1253:LEU:HD22	1:D:1254:LEU:HD22	1.70	0.73
1:B:1058:ASN:OD1	1:B:1109:LEU:HB2	1.87	0.73
1:E:915:GLN:O	1:E:919:SER:HB2	1.89	0.73
1:E:1767:GLN:OE1	1:E:1890:ARG:NH1	2.21	0.73
1:G:312:HIS:HB3	1:G:389:ARG:HB2	1.68	0.73
1:G:785:ARG:HH22	1:G:843:PRO:HD2	1.52	0.73
1:H:142:GLN:O	1:H:146:GLN:NE2	2.22	0.73
1:A:297:TYR:OH	1:A:618:GLU:O	2.06	0.73
1:A:782:LYS:HD3	1:A:785:ARG:HH22	1.53	0.73
1:A:1546:THR:O	1:A:1550:GLN:CB	2.37	0.73
1:C:956:ARG:HA	1:C:959:ARG:HB2	1.69	0.73
1:C:1253:LEU:HD22	1:C:1254:LEU:HD22	1.69	0.73
1:E:109:VAL:HG21	1:E:625:ALA:HB1	1.70	0.73
1:G:238:PRO:HB3	1:G:1140:HIS:HD2	1.53	0.73
1:H:348:GLN:NE2	1:H:642:CYS:O	2.21	0.73
1:A:826:ARG:HB3	1:A:828:HIS:CD2	2.23	0.73
1:D:1400:VAL:HA	1:D:1409:ARG:HH12	1.52	0.73
1:H:294:GLU:OE1	1:H:530:LYS:NZ	2.22	0.73
1:A:1261:LEU:O	1:A:1264:THR:OG1	2.06	0.72
1:C:1858:PRO:HG3	1:C:1870:HIS:CE1	2.24	0.72
1:D:730:LEU:HD23	1:D:757:LEU:HD13	1.70	0.72
1:D:1851:LEU:HD11	1:D:1873:LYS:HB2	1.69	0.72
1:B:105:LEU:HB2	1:B:110:ARG:HE	1.53	0.72

Continued on next page...

Continued from previous page...

Atom-1	Atom-2	Interatomic distance (Å)	Clash overlap (Å)
1:B:1712:PRO:HA	1:B:1715:GLU:HB3	1.71	0.72
1:E:956:ARG:NH1	1:E:1007:LEU:O	2.22	0.72
1:C:656:PHE:N	1:C:677:SER:O	2.19	0.72
1:F:302:SER:H	1:F:305:MET:HE2	1.55	0.72
1:G:265:CYS:HB3	1:G:300:LEU:HD11	1.71	0.72
1:G:1508:MET:HE1	1:G:1595:LEU:HD22	1.71	0.72
1:G:1700:TYR:HB2	1:G:1737:ILE:HD11	1.70	0.72
1:H:674:LEU:O	1:H:707:PHE:HB3	1.89	0.72
1:A:1403:VAL:HG13	1:A:1406:SER:HB3	1.71	0.72
1:C:318:ILE:HD13	1:C:524:PRO:HB2	1.72	0.72
1:C:511:LEU:N	1:C:529:THR:O	2.15	0.72
1:C:1617:ALA:HB3	1:C:1694:PHE:CE1	2.24	0.72
1:D:1758:GLY:N	1:D:1765:ASP:OD1	2.20	0.72
1:B:1728:GLY:HA2	1:B:1731:GLN:HG2	1.71	0.72
1:E:1752:PHE:HB2	1:E:1771:TYR:HB2	1.70	0.72
1:E:1872:ARG:HA	1:E:1897:THR:O	1.90	0.72
1:F:956:ARG:NH1	1:F:1007:LEU:O	2.22	0.72
1:H:1876:LEU:HD12	1:H:1891:VAL:HG11	1.71	0.72
1:A:1028:LEU:HB3	1:A:1041:ARG:HH22	1.55	0.72
1:C:1182:PHE:H	1:C:1290:LEU:HD11	1.53	0.72
1:C:1814:ASP:HB3	1:C:1817:LYS:HB3	1.71	0.72
1:F:1008:VAL:HG22	1:F:1009:ASP:H	1.54	0.72
1:G:1437:LEU:HG	1:G:1440:GLN:HE21	1.55	0.72
1:B:1444:VAL:HB	1:B:1448:PRO:HB3	1.71	0.72
1:E:259:GLN:OE1	1:E:445:SER:OG	2.08	0.72
1:E:983:VAL:HG21	1:E:1037:LEU:HD21	1.70	0.72
1:E:1954:LEU:HD21	1:E:1970:LEU:HB3	1.72	0.72
1:A:1886:LYS:HG3	1:A:1888:ARG:H	1.55	0.72
1:C:1102:PRO:O	1:C:1106:GLN:NE2	2.23	0.72
1:C:1123:PRO:HB3	1:C:1178:ARG:HE	1.54	0.72
1:D:511:LEU:N	1:D:529:THR:O	2.19	0.72
1:D:1753:ARG:HH22	1:D:1805:SER:HA	1.52	0.72
1:G:235:TYR:OH	1:G:1251:ARG:NE	2.18	0.72
1:H:1285:LEU:HD13	1:H:1288:LEU:HD12	1.69	0.72
1:B:1009:ASP:HB3	1:B:1012:PHE:HD2	1.55	0.72
1:A:1734:PHE:HZ	1:B:1720:TYR:HB2	1.55	0.72
1:C:1099:LEU:HD12	1:C:1103:PHE:HB3	1.72	0.72
1:D:466:ARG:NH2	1:D:606:VAL:O	2.23	0.72
1:D:663:GLN:N	1:D:666:ARG:O	2.23	0.72
1:B:1574:ASP:HB2	1:B:1793:ARG:HH21	1.54	0.72
1:E:1428:GLN:HB2	1:E:1433:LEU:HG	1.72	0.72

Continued on next page...

Continued from previous page...

Atom-1	Atom-2	Interatomic distance (Å)	Clash overlap (Å)
1:H:1828:TYR:HB2	1:H:1851:LEU:HB2	1.71	0.72
1:C:1451:LEU:HB3	1:C:1459:CYS:HB2	1.72	0.72
1:D:250:PRO:O	1:D:838:TYR:OH	2.08	0.72
1:D:574:VAL:HB	1:D:602:ALA:HB3	1.72	0.72
1:D:1123:PRO:HB3	1:D:1178:ARG:HE	1.54	0.72
1:E:916:TRP:CD1	1:E:927:ILE:HD13	2.24	0.72
1:E:1914:ARG:HH21	1:E:1980:LYS:HZ1	1.38	0.72
1:H:956:ARG:HA	1:H:959:ARG:HB2	1.70	0.72
1:A:1142:LEU:O	1:A:1146:HIS:ND1	2.23	0.71
1:D:1040:LEU:HA	1:D:1043:GLU:HG2	1.72	0.71
1:F:1731:GLN:HE22	1:G:1727:HIS:HE1	1.37	0.71
1:H:1982:GLU:HB3	1:H:1986:ARG:HH22	1.54	0.71
1:A:972:VAL:HA	1:A:975:VAL:HG12	1.70	0.71
1:C:556:HIS:ND1	1:C:615:PHE:O	2.23	0.71
1:D:318:ILE:HD13	1:D:524:PRO:HB2	1.72	0.71
1:D:1771:TYR:OH	1:D:1888:ARG:NH1	2.22	0.71
1:B:920:SER:O	1:B:924:ARG:HB2	1.90	0.71
1:A:393:PRO:HD3	1:A:466:ARG:HH21	1.55	0.71
1:A:802:ARG:HH12	1:D:977:LEU:HD11	1.53	0.71
1:C:1925:PRO:HB2	1:C:1930:LEU:HD22	1.72	0.71
1:E:1061:CYS:SG	1:E:1160:ARG:NH1	2.59	0.71
1:H:1128:ALA:O	1:H:1132:HIS:ND1	2.23	0.71
1:A:541:TYR:CE2	1:A:770:GLU:HG3	2.25	0.71
1:C:1128:ALA:O	1:C:1132:HIS:ND1	2.23	0.71
1:E:54:LEU:H	1:E:1108:PHE:HZ	1.35	0.71
1:E:1551:VAL:HG23	1:E:1552:GLN:HE21	1.54	0.71
1:E:1698:GLY:HA2	1:E:1700:TYR:CZ	2.25	0.71
1:A:461:LYS:HB2	1:A:492:VAL:HG21	1.72	0.71
1:G:1735:THR:HG23	1:G:1738:MET:HE2	1.73	0.71
1:H:982:ARG:HH11	1:H:990:ALA:HA	1.53	0.71
1:H:1698:GLY:HA2	1:H:1700:TYR:CZ	2.25	0.71
1:H:1796:ASP:O	1:H:1817:LYS:NZ	2.23	0.71
1:H:1853:CYS:HB3	1:H:1871:LYS:HE2	1.71	0.71
1:C:253:PRO:HG3	1:C:834:ALA:HB1	1.70	0.71
1:D:1791:THR:O	1:D:1795:GLY:N	2.23	0.71
1:B:83:LEU:HA	1:B:124:HIS:O	1.90	0.71
1:B:321:LEU:O	1:B:527:ARG:NH2	2.21	0.71
1:B:1038:LEU:HA	1:B:1041:ARG:HG3	1.72	0.71
1:E:231:LEU:HB3	1:E:1259:TRP:HD1	1.55	0.71
1:E:1476:THR:O	1:E:1480:HIS:ND1	2.24	0.71
1:E:1636:ASP:OD1	1:E:1637:HIS:N	2.23	0.71

Continued on next page...

Continued from previous page...

Atom-1	Atom-2	Interatomic distance (Å)	Clash overlap (Å)
1:H:90:ARG:NH1	1:H:118:GLU:O	2.24	0.71
1:C:916:TRP:O	1:C:924:ARG:NH1	2.18	0.71
1:B:1121:LEU:HA	1:B:1132:HIS:CD2	2.25	0.71
1:B:1285:LEU:HD13	1:B:1288:LEU:HD12	1.72	0.71
1:F:590:PHE:HB2	1:F:620:LYS:HG3	1.71	0.71
1:H:1461:ASP:HA	1:H:1464:LEU:HD12	1.71	0.71
1:A:223:ARG:HH11	1:A:227:ARG:NH2	1.87	0.71
1:A:1425:GLY:HA3	1:A:1465:ARG:HH11	1.55	0.71
1:C:1501:ARG:NH1	1:C:1671:GLY:O	2.23	0.71
1:B:1142:LEU:O	1:B:1146:HIS:ND1	2.21	0.71
1:B:1451:LEU:HB3	1:B:1459:CYS:HB2	1.72	0.71
1:B:1487:LEU:O	1:B:1491:GLN:NE2	2.23	0.71
1:E:925:GLU:OE1	1:E:929:GLN:NE2	2.23	0.71
1:G:51:VAL:HG12	1:G:1104:ARG:HG2	1.73	0.71
1:A:783:LEU:HD22	1:A:808:MET:HE3	1.73	0.71
1:D:82:ASP:O	1:D:125:ARG:HA	1.91	0.71
1:D:1604:ALA:HB2	1:D:1620:MET:HE3	1.70	0.71
1:B:573:ARG:HA	1:B:602:ALA:O	1.90	0.71
1:B:2014:LEU:O	1:B:2018:LEU:N	2.23	0.71
1:F:758:ARG:HH22	1:H:1022:LYS:HB3	1.55	0.71
1:F:927:ILE:O	1:F:931:ALA:HB2	1.90	0.71
1:F:1434:GLN:HG2	1:F:1480:HIS:CE1	2.26	0.71
1:C:725:ASP:HA	1:C:728:PHE:HD2	1.55	0.71
1:B:86:LEU:HB2	1:B:122:ILE:HB	1.73	0.71
1:B:1727:HIS:O	1:B:1731:GLN:NE2	2.15	0.71
1:G:1590:GLN:O	1:G:1596:ARG:NH2	2.24	0.71
1:G:1597:LEU:O	1:G:1601:GLN:NE2	2.24	0.71
1:H:570:LEU:HD21	1:H:613:PRO:HG3	1.72	0.71
1:H:666:ARG:HH21	1:H:667:LEU:HB2	1.56	0.71
1:H:1297:TYR:CE1	1:H:1381:GLU:HG3	2.26	0.71
1:C:1810:LYS:HD2	1:C:1813:LEU:HB2	1.73	0.70
1:D:1058:ASN:HA	1:D:1109:LEU:HD13	1.73	0.70
1:D:1835:LYS:HZ1	1:H:1662:ASP:HB2	1.56	0.70
1:B:1587:ARG:NH2	1:B:1657:GLU:OE2	2.22	0.70
1:E:1700:TYR:HB2	1:E:1737:ILE:HD11	1.72	0.70
1:G:1604:ALA:HB2	1:G:1620:MET:HE3	1.71	0.70
1:H:563:ARG:HH22	1:H:567:VAL:HG11	1.56	0.70
1:B:294:GLU:HB2	1:B:532:ILE:HG23	1.73	0.70
1:B:1598:THR:O	1:B:1602:ASN:ND2	2.23	0.70
1:E:294:GLU:HB2	1:E:532:ILE:HG23	1.72	0.70
1:E:294:GLU:OE1	1:E:530:LYS:NZ	2.23	0.70

Continued on next page...

Continued from previous page...

Atom-1	Atom-2	Interatomic distance (Å)	Clash overlap (Å)
1:F:1010:ARG:HE	1:F:1057:LEU:HD22	1.56	0.70
1:F:1099:LEU:HD11	1:F:1104:ARG:HG3	1.73	0.70
1:G:1403:VAL:HG21	1:G:1412:VAL:HG11	1.73	0.70
1:G:1855:PRO:HA	1:G:1871:LYS:HA	1.73	0.70
1:A:453:THR:HG22	1:A:497:LYS:HE3	1.72	0.70
1:D:1800:GLU:HB2	1:D:1817:LYS:HE3	1.73	0.70
1:G:1800:GLU:HB3	1:G:1819:TYR:HA	1.72	0.70
1:A:93:ARG:HG2	1:A:518:ILE:HD12	1.74	0.70
1:C:788:ILE:HG23	1:C:789:ARG:HG2	1.73	0.70
1:C:790:PRO:HG2	1:C:797:ILE:HD12	1.74	0.70
1:C:1261:LEU:O	1:C:1264:THR:OG1	2.09	0.70
1:C:1849:THR:HA	1:C:1876:LEU:O	1.91	0.70
1:D:47:LEU:HG	1:D:1115:THR:HG23	1.73	0.70
1:D:1128:ALA:O	1:D:1132:HIS:ND1	2.24	0.70
1:B:805:PHE:HA	1:B:808:MET:HE2	1.74	0.70
1:E:511:LEU:N	1:E:529:THR:O	2.24	0.70
1:E:1297:TYR:CE1	1:E:1381:GLU:HG3	2.26	0.70
1:A:342:LEU:HB2	1:A:395:ALA:HB3	1.73	0.70
1:A:982:ARG:NH1	1:A:982:ARG:O	2.24	0.70
1:A:1931:GLN:NE2	1:A:1988:ASN:OD1	2.25	0.70
1:C:836:VAL:HA	1:C:840:PHE:HB2	1.73	0.70
1:D:466:ARG:HH12	1:D:605:PRO:HB2	1.57	0.70
1:D:1417:LEU:HA	1:D:1420:VAL:HG12	1.74	0.70
1:D:1529:LEU:HA	1:D:1532:ILE:HD12	1.73	0.70
1:E:286:VAL:HB	1:E:335:ASP:HB3	1.71	0.70
1:E:1770:VAL:O	1:E:1888:ARG:HA	1.90	0.70
1:E:1796:ASP:O	1:E:1817:LYS:NZ	2.25	0.70
1:F:577:MET:O	1:F:631:HIS:HA	1.92	0.70
1:H:1958:PRO:HG3	1:H:1967:HIS:ND1	2.07	0.70
1:A:1162:ALA:HA	1:A:1165:TYR:CD2	2.26	0.70
1:C:972:VAL:HA	1:C:975:VAL:HG12	1.74	0.70
1:D:1162:ALA:HA	1:D:1165:TYR:HD2	1.57	0.70
1:D:1478:ARG:HD3	1:D:1524:HIS:HB3	1.72	0.70
1:E:1636:ASP:HA	1:E:1640:LEU:HD11	1.73	0.70
1:H:1989:LYS:HB2	1:H:2000:HIS:HE1	1.56	0.70
1:D:1140:HIS:ND1	1:D:1256:CYS:SG	2.58	0.70
1:D:1869:GLN:NE2	1:D:1870:HIS:O	2.25	0.70
1:D:1938:VAL:HA	1:D:2010:LEU:HD22	1.74	0.70
1:B:1850:PHE:HB2	1:B:1876:LEU:HB2	1.73	0.70
1:F:978:GLU:HG2	1:H:920:SER:HB2	1.73	0.70
1:G:917:VAL:O	1:G:924:ARG:NH2	2.24	0.70

Continued on next page...

Continued from previous page...

Atom-1	Atom-2	Interatomic distance (Å)	Clash overlap (Å)
1:A:227:ARG:HE	1:A:1390:LEU:HD21	1.56	0.70
1:A:1617:ALA:HB1	1:A:1694:PHE:CD1	2.26	0.70
1:A:1798:VAL:O	1:A:1818:ALA:N	2.21	0.70
1:D:1501:ARG:NH1	1:D:1671:GLY:O	2.24	0.70
1:D:1963:LEU:O	1:D:1967:HIS:ND1	2.15	0.70
1:B:951:ARG:NH1	1:B:959:ARG:O	2.25	0.70
1:F:86:LEU:HB3	1:F:122:ILE:HB	1.73	0.70
1:C:1598:THR:O	1:C:1602:ASN:ND2	2.22	0.70
1:B:1261:LEU:O	1:B:1264:THR:OG1	2.08	0.70
1:F:731:VAL:HA	1:F:734:LEU:HD12	1.74	0.70
1:H:1587:ARG:NH2	1:H:1657:GLU:OE1	2.25	0.70
1:C:334:PRO:O	1:C:400:HIS:NE2	2.24	0.70
1:C:802:ARG:HH22	1:B:977:LEU:HD11	1.57	0.70
1:C:1947:LEU:HA	1:C:2014:LEU:HD21	1.73	0.70
1:D:674:LEU:HD22	1:D:690:PRO:HG2	1.73	0.70
1:E:1170:SER:O	1:E:1173:ARG:HG2	1.91	0.70
1:F:235:TYR:OH	1:F:1251:ARG:NE	2.17	0.70
1:H:823:GLN:HA	1:H:830:PRO:HD3	1.73	0.70
1:C:342:LEU:HD12	1:C:395:ALA:HB3	1.72	0.69
1:C:392:MET:HE1	1:C:608:TYR:H	1.57	0.69
1:C:1001:LEU:HD23	1:C:1004:LEU:HD12	1.72	0.69
1:C:1878:THR:OG1	1:C:1880:HIS:O	2.09	0.69
1:D:1091:PRO:HA	1:D:1094:THR:HG22	1.73	0.69
1:B:812:VAL:HA	1:B:815:VAL:HG22	1.74	0.69
1:E:50:VAL:HG21	1:E:1018:ARG:HB2	1.73	0.69
1:A:783:LEU:HB3	1:A:808:MET:HE3	1.74	0.69
1:D:280:ILE:HG21	1:D:295:ASN:HD22	1.57	0.69
1:D:972:VAL:HA	1:D:975:VAL:HG12	1.74	0.69
1:E:1618:GLN:O	1:E:1622:HIS:ND1	2.25	0.69
1:E:1838:VAL:HG13	1:E:1839:THR:HG23	1.73	0.69
1:H:1018:ARG:HA	1:H:1021:TYR:CD1	2.27	0.69
1:A:294:GLU:HB2	1:A:532:ILE:HG23	1.75	0.69
1:C:674:LEU:HD22	1:C:690:PRO:HG2	1.72	0.69
1:C:1020:HIS:CE1	1:C:1041:ARG:HH22	2.10	0.69
1:D:321:LEU:HD23	1:D:527:ARG:HE	1.57	0.69
1:E:231:LEU:HD22	1:E:1259:TRP:HB2	1.73	0.69
1:E:1741:SER:OG	1:H:1720:TYR:OH	2.10	0.69
1:F:1022:LYS:HB2	1:H:758:ARG:HH22	1.57	0.69
1:A:265:CYS:HB3	1:A:300:LEU:HD11	1.73	0.69
1:A:1410:GLU:HG2	1:A:1411:SER:H	1.56	0.69
1:C:912:LEU:O	1:C:915:GLN:HG2	1.92	0.69

Continued on next page...

Continued from previous page...

Atom-1	Atom-2	Interatomic distance (Å)	Clash overlap (Å)
1:C:1560:MET:HE1	1:E:1965:ARG:H	1.57	0.69
1:B:127:TYR:HB3	1:B:130:LEU:HD12	1.73	0.69
1:B:1410:GLU:HG2	1:B:1411:SER:N	2.06	0.69
1:E:570:LEU:HD21	1:E:613:PRO:HG3	1.73	0.69
1:F:267:SER:O	1:F:269:LYS:NZ	2.25	0.69
1:F:1954:LEU:HA	1:F:1967:HIS:HD2	1.58	0.69
1:H:379:ALA:O	1:H:382:GLN:NE2	2.25	0.69
1:A:541:TYR:HE2	1:A:770:GLU:HG3	1.57	0.69
1:D:1421:LEU:HD23	1:D:1424:LEU:HD21	1.74	0.69
1:B:312:HIS:O	1:B:389:ARG:NH2	2.25	0.69
1:E:951:ARG:NH1	1:E:959:ARG:O	2.25	0.69
1:G:952:LEU:O	1:G:959:ARG:NH2	2.26	0.69
1:A:151:ARG:HH22	1:A:158:ALA:HB2	1.58	0.69
1:A:934:PHE:HA	1:A:937:LEU:HD12	1.74	0.69
1:A:1243:CYS:SG	1:A:1244:ALA:N	2.58	0.69
1:D:553:VAL:HG12	1:D:555:PRO:HD3	1.74	0.69
1:D:1644:CYS:HB2	1:D:1647:PHE:HB2	1.74	0.69
1:B:1750:THR:HB	1:B:1824:TYR:HE1	1.58	0.69
1:E:674:LEU:HB3	1:E:690:PRO:HG2	1.75	0.69
1:F:573:ARG:HA	1:F:602:ALA:O	1.92	0.69
1:A:1009:ASP:HB3	1:A:1012:PHE:CD2	2.27	0.69
1:A:1437:LEU:O	1:A:1440:GLN:NE2	2.26	0.69
1:A:1501:ARG:HH21	1:A:1504:MET:HE1	1.57	0.69
1:A:1804:ASP:O	1:A:1821:GLN:NE2	2.26	0.69
1:C:1121:LEU:HA	1:C:1132:HIS:CD2	2.27	0.69
1:D:725:ASP:HA	1:D:728:PHE:HD2	1.57	0.69
1:B:115:MET:SD	1:B:778:HIS:NE2	2.65	0.69
1:B:1117:LEU:HD23	1:B:1135:ALA:HB1	1.73	0.69
1:E:90:ARG:NH2	1:E:115:MET:SD	2.65	0.69
1:E:1853:CYS:HB3	1:E:1871:LYS:HE2	1.72	0.69
1:F:63:ARG:NE	1:F:1061:CYS:O	2.26	0.69
1:F:1728:GLY:HA2	1:F:1731:GLN:HG2	1.74	0.69
1:G:260:ARG:NH1	1:G:505:GLU:O	2.25	0.69
1:G:294:GLU:HB2	1:G:532:ILE:HG23	1.73	0.69
1:G:1434:GLN:HG2	1:G:1480:HIS:CE1	2.27	0.69
1:G:1903:GLU:HA	1:G:1906:ILE:HG12	1.73	0.69
1:H:294:GLU:HB2	1:H:532:ILE:HG23	1.75	0.69
1:A:977:LEU:O	1:A:981:THR:OG1	2.10	0.69
1:C:1450:LEU:HA	1:C:1453:GLU:HG3	1.75	0.69
1:D:1046:ARG:HH21	1:D:1047:ILE:HD11	1.57	0.69
1:D:1590:GLN:OE1	1:D:1596:ARG:NH1	2.25	0.69

Continued on next page...

Continued from previous page...

Atom-1	Atom-2	Interatomic distance (Å)	Clash overlap (Å)
1:D:1931:GLN:HE22	1:D:1932:MET:HE2	1.58	0.69
1:B:743:LEU:HB2	1:B:746:THR:H	1.58	0.69
1:B:919:SER:HB3	1:B:924:ARG:HD2	1.73	0.69
1:B:1028:LEU:HB3	1:B:1041:ARG:NH2	2.08	0.69
1:E:1877:SER:O	1:E:1892:CYS:N	2.24	0.69
1:E:1982:GLU:HB3	1:E:1986:ARG:HH22	1.57	0.69
1:G:699:TRP:HB3	1:G:703:HIS:H	1.57	0.69
1:H:284:TYR:OH	1:H:295:ASN:ND2	2.26	0.69
1:H:956:ARG:NH1	1:H:1007:LEU:O	2.25	0.69
1:H:1683:LEU:O	1:H:1687:LEU:HG	1.93	0.69
1:H:1703:VAL:HA	1:H:1706:VAL:HG12	1.75	0.69
1:A:915:GLN:HA	1:A:918:VAL:HG22	1.73	0.69
1:C:971:LEU:O	1:C:974:SER:OG	2.11	0.69
1:D:231:LEU:HB3	1:D:1259:TRP:CD1	2.28	0.69
1:D:789:ARG:NH2	1:D:846:GLU:OE2	2.25	0.69
1:D:1810:LYS:HD2	1:D:1813:LEU:HB2	1.74	0.69
1:B:1582:MET:HG3	1:B:1603:MET:HE1	1.75	0.69
1:F:1521:SER:OG	1:F:1524:HIS:ND1	2.20	0.69
1:F:1847:LEU:HB3	1:F:1850:PHE:CE1	2.28	0.69
1:G:1604:ALA:HA	1:G:1616:ALA:HB1	1.75	0.69
1:H:106:ASP:OD1	1:H:732:HIS:NE2	2.24	0.69
1:H:1856:PHE:CE1	1:H:1872:ARG:HB2	2.27	0.69
1:A:1105:GLN:HA	1:A:1108:PHE:HE2	1.58	0.69
1:C:1767:GLN:OE1	1:C:1890:ARG:NH1	2.25	0.69
1:C:2009:ARG:NH1	1:C:2012:GLU:OE2	2.26	0.69
1:D:1153:ALA:O	1:D:1158:LYS:NZ	2.25	0.69
1:B:1001:LEU:HA	1:B:1004:LEU:HD12	1.74	0.69
1:F:260:ARG:NH1	1:F:505:GLU:O	2.25	0.69
1:G:239:ASP:OD2	1:G:1133:LYS:NZ	2.26	0.69
1:H:790:PRO:HD2	1:H:903:LEU:HA	1.74	0.69
1:H:1476:THR:O	1:H:1480:HIS:ND1	2.26	0.69
1:A:478:ASP:HA	1:A:480:ARG:NH1	2.06	0.68
1:C:789:ARG:NH2	1:C:844:GLY:O	2.25	0.68
1:D:971:LEU:O	1:D:974:SER:OG	2.11	0.68
1:E:1250:SER:HA	1:E:1253:LEU:HD12	1.75	0.68
1:H:511:LEU:N	1:H:529:THR:O	2.25	0.68
1:H:1455:ASP:OD1	1:H:1676:LYS:NZ	2.26	0.68
1:A:312:HIS:O	1:A:389:ARG:NH2	2.25	0.68
1:A:743:LEU:HD12	1:A:746:THR:HB	1.75	0.68
1:A:1110:ALA:HA	1:A:1113:LEU:HD12	1.74	0.68
1:D:548:ARG:O	1:D:716:SER:HB3	1.94	0.68

Continued on next page...

Continued from previous page...

Atom-1	Atom-2	Interatomic distance (Å)	Clash overlap (Å)
1:D:1001:LEU:HD23	1:D:1004:LEU:HD12	1.73	0.68
1:D:1015:SER:O	1:D:1018:ARG:NH1	2.26	0.68
1:D:1769:PHE:HA	1:D:1889:ILE:O	1.93	0.68
1:B:338:LEU:N	1:B:399:VAL:O	2.23	0.68
1:B:1491:GLN:O	1:B:1495:ILE:HG12	1.92	0.68
1:B:1552:GLN:HA	1:B:1555:MET:SD	2.34	0.68
1:F:743:LEU:HD12	1:F:746:THR:HB	1.74	0.68
1:F:1954:LEU:HD21	1:F:1970:LEU:HB3	1.75	0.68
1:A:780:LEU:HA	1:A:808:MET:HE2	1.76	0.68
1:A:1712:PRO:HA	1:A:1715:GLU:HB3	1.74	0.68
1:C:1128:ALA:HA	1:C:1131:LEU:HD23	1.75	0.68
1:C:1925:PRO:HG2	1:C:1991:LEU:HD11	1.74	0.68
1:B:260:ARG:NH1	1:B:504:PRO:O	2.26	0.68
1:B:1425:GLY:HA3	1:B:1465:ARG:HH11	1.57	0.68
1:B:1687:LEU:HB3	1:B:1710:LEU:HD21	1.75	0.68
1:F:2001:ARG:HH21	1:F:2005:ARG:HB3	1.58	0.68
1:G:1627:VAL:HG23	1:G:1683:LEU:HD23	1.75	0.68
1:H:674:LEU:HB3	1:H:690:PRO:HG2	1.75	0.68
1:H:1409:ARG:HD2	1:H:1413:LEU:HD22	1.75	0.68
1:H:1504:MET:HE1	1:H:1671:GLY:HA3	1.75	0.68
1:A:991:GLU:OE2	1:A:992:HIS:ND1	2.27	0.68
1:A:1090:ASP:HB3	1:A:1093:VAL:HG22	1.75	0.68
1:C:1730:LEU:HG	1:D:1727:HIS:CE1	2.28	0.68
1:D:284:TYR:HD1	1:D:291:LYS:HA	1.57	0.68
1:D:342:LEU:HD12	1:D:395:ALA:HB3	1.75	0.68
1:B:398:ALA:HB3	1:B:479:MET:HG2	1.75	0.68
1:B:935:PHE:HA	1:B:938:MET:SD	2.33	0.68
1:B:1054:TYR:CE1	1:B:1109:LEU:HD23	2.29	0.68
1:E:790:PRO:HD2	1:E:903:LEU:HA	1.74	0.68
1:F:1034:PRO:HA	1:F:1037:LEU:HB2	1.76	0.68
1:G:723:TYR:HA	1:G:726:LYS:HD2	1.76	0.68
1:H:1428:GLN:HB2	1:H:1433:LEU:HG	1.75	0.68
1:A:1033:ASN:OD1	1:A:1036:ALA:N	2.24	0.68
1:A:1557:ASN:O	1:A:1561:ILE:HG12	1.94	0.68
1:C:1020:HIS:CE1	1:C:1041:ARG:NH2	2.62	0.68
1:C:1568:MET:HA	1:C:1578:LEU:HD11	1.75	0.68
1:C:1926:ASP:O	1:C:1930:LEU:HB3	1.94	0.68
1:C:1957:ILE:HG23	1:C:2022:LEU:HD13	1.76	0.68
1:D:1700:TYR:HB2	1:D:1737:ILE:HD11	1.76	0.68
1:G:82:ASP:O	1:G:125:ARG:HA	1.92	0.68
1:H:1170:SER:O	1:H:1173:ARG:HG2	1.93	0.68

Continued on next page...

Continued from previous page...

Atom-1	Atom-2	Interatomic distance (Å)	Clash overlap (Å)
1:H:1872:ARG:HD3	1:H:1896:GLU:HB3	1.74	0.68
1:A:758:ARG:NH1	1:D:1026:THR:OG1	2.27	0.68
1:C:1778:LYS:HG2	1:C:1781:GLU:CD	2.18	0.68
1:E:764:LEU:HD21	1:E:807:ALA:HB1	1.76	0.68
1:F:513:PRO:HG2	1:F:533:LEU:HG	1.74	0.68
1:F:1855:PRO:HA	1:F:1871:LYS:HA	1.75	0.68
1:G:590:PHE:HB2	1:G:620:LYS:HG3	1.76	0.68
1:H:1872:ARG:HA	1:H:1897:THR:O	1.93	0.68
1:A:1451:LEU:HB3	1:A:1459:CYS:HB2	1.75	0.68
1:C:907:LEU:O	1:C:910:GLU:HG2	1.93	0.68
1:C:1417:LEU:HA	1:C:1420:VAL:HG12	1.74	0.68
1:C:1437:LEU:HD23	1:C:1441:ARG:HE	1.59	0.68
1:C:1758:GLY:N	1:C:1765:ASP:OD1	2.22	0.68
1:D:81:ASP:HA	1:D:126:ARG:HH21	1.59	0.68
1:D:1751:TYR:HE1	1:D:1772:LYS:HD3	1.59	0.68
1:B:309:LEU:HG	1:B:313:GLY:HA3	1.74	0.68
1:B:541:TYR:CE2	1:B:770:GLU:HG3	2.25	0.68
1:B:1110:ALA:O	1:B:1114:LEU:HD12	1.94	0.68
1:E:1128:ALA:O	1:E:1132:HIS:ND1	2.23	0.68
1:F:466:ARG:HH11	1:F:616:TYR:H	1.42	0.68
1:H:1447:PHE:HD2	1:H:1450:LEU:HD23	1.57	0.68
1:A:127:TYR:HB3	1:A:130:LEU:HD12	1.76	0.68
1:C:268:LEU:HB2	1:C:300:LEU:HD13	1.76	0.68
1:C:548:ARG:O	1:C:716:SER:HB3	1.93	0.68
1:D:556:HIS:ND1	1:D:615:PHE:O	2.27	0.68
1:G:754:GLU:HA	1:G:757:LEU:HD12	1.75	0.68
1:H:1417:LEU:HA	1:H:1420:VAL:HG12	1.75	0.68
1:A:1727:HIS:ND1	1:B:1731:GLN:OE1	2.26	0.68
1:C:1046:ARG:HH21	1:C:1047:ILE:HD11	1.59	0.68
1:D:125:ARG:HB2	1:D:128:GLN:HB2	1.76	0.68
1:G:1437:LEU:HD21	1:G:1484:SER:HB3	1.76	0.68
1:G:1496:GLY:O	1:G:1498:ASN:ND2	2.26	0.68
1:G:1989:LYS:HB3	1:G:2000:HIS:CE1	2.29	0.68
1:A:451:PRO:HG3	1:A:501:SER:HA	1.75	0.68
1:A:1590:GLN:OE1	1:A:1596:ARG:NH1	2.27	0.68
1:A:1879:ASP:OD2	1:A:1890:ARG:HB3	1.94	0.68
1:C:721:ASP:HB3	1:C:724:LEU:HD13	1.76	0.68
1:D:1121:LEU:HA	1:D:1132:HIS:CD2	2.29	0.68
1:D:1467:LEU:HB3	1:D:1513:LEU:HD22	1.74	0.68
1:B:105:LEU:O	1:B:110:ARG:NH2	2.26	0.68
1:E:106:ASP:OD1	1:E:732:HIS:NE2	2.26	0.68

Continued on next page...

Continued from previous page...

Atom-1	Atom-2	Interatomic distance (Å)	Clash overlap (Å)
1:H:1250:SER:HA	1:H:1253:LEU:HD12	1.76	0.68
1:H:1749:GLY:HA2	1:H:1774:PRO:HA	1.74	0.68
1:A:1785:ARG:NH1	1:A:1785:ARG:O	2.25	0.67
1:A:1848:ARG:HG3	1:A:1881:ALA:HB2	1.77	0.67
1:D:513:PRO:HA	1:D:530:LYS:HE2	1.76	0.67
1:B:1409:ARG:HD2	1:B:1413:LEU:HG	1.75	0.67
1:B:1723:LEU:O	1:B:1727:HIS:HB2	1.94	0.67
1:E:1038:LEU:HD23	1:E:1041:ARG:HG3	1.75	0.67
1:G:1279:PRO:HB2	1:G:1283:ARG:HH12	1.59	0.67
1:H:341:LYS:HE2	1:H:462:GLN:HE22	1.59	0.67
1:H:1877:SER:O	1:H:1892:CYS:N	2.27	0.67
1:C:1008:VAL:HG22	1:C:1009:ASP:H	1.59	0.67
1:C:1590:GLN:OE1	1:C:1596:ARG:NH1	2.28	0.67
1:D:1008:VAL:HG22	1:D:1009:ASP:H	1.60	0.67
1:B:956:ARG:HA	1:B:959:ARG:HB2	1.76	0.67
1:B:1012:PHE:O	1:B:1015:SER:OG	2.13	0.67
1:B:1167:PRO:O	1:B:1170:SER:N	2.27	0.67
1:E:824:ASP:OD1	1:E:828:HIS:N	2.27	0.67
1:E:1413:LEU:HA	1:E:1416:VAL:HB	1.76	0.67
1:F:275:GLU:OE2	1:F:347:GLN:NE2	2.27	0.67
1:G:466:ARG:HD3	1:G:616:TYR:HD1	1.59	0.67
1:G:1903:GLU:HG2	1:G:1906:ILE:HD11	1.75	0.67
1:H:819:LEU:HD22	1:H:822:ALA:HB3	1.75	0.67
1:H:835:TYR:O	1:H:840:PHE:N	2.27	0.67
1:H:1423:SER:O	1:H:1428:GLN:NE2	2.27	0.67
1:H:1770:VAL:O	1:H:1888:ARG:HA	1.94	0.67
1:A:1719:ASP:OD2	1:A:1721:LYS:NZ	2.19	0.67
1:A:1735:THR:HA	1:A:1738:MET:SD	2.33	0.67
1:C:1137:SER:O	1:C:1140:HIS:HB3	1.94	0.67
1:C:1530:LYS:HA	1:C:1533:LEU:HD13	1.77	0.67
1:B:1397:GLU:HG3	1:B:1401:GLN:HE22	1.60	0.67
1:F:578:THR:HG23	1:F:584:GLN:HE21	1.60	0.67
1:H:262:LEU:HB2	1:H:503:ALA:HB2	1.77	0.67
1:A:912:LEU:HA	1:A:915:GLN:HE21	1.58	0.67
1:A:2014:LEU:O	1:A:2018:LEU:N	2.23	0.67
1:C:1644:CYS:HB2	1:C:1647:PHE:HB2	1.76	0.67
1:B:451:PRO:HG3	1:B:501:SER:HA	1.75	0.67
1:F:551:LEU:HB2	1:F:621:LEU:HB2	1.75	0.67
1:F:1652:SER:O	1:F:1848:ARG:NH2	2.27	0.67
1:H:698:ARG:NH1	1:H:699:TRP:O	2.28	0.67
1:H:1259:TRP:O	1:H:1263:ASN:ND2	2.27	0.67

Continued on next page...

Continued from previous page...

Atom-1	Atom-2	Interatomic distance (Å)	Clash overlap (Å)
1:H:1618:GLN:O	1:H:1622:HIS:ND1	2.27	0.67
1:A:105:LEU:O	1:A:110:ARG:NH2	2.27	0.67
1:A:994:ASN:HD21	1:A:1040:LEU:HD12	1.58	0.67
1:B:1650:ILE:O	1:B:1845:TYR:OH	2.08	0.67
1:E:1593:PRO:HG2	1:E:1673:CYS:SG	2.34	0.67
1:E:1838:VAL:HG11	1:H:1718:ARG:HH21	1.59	0.67
1:G:1507:THR:HG23	1:G:1558:LEU:HD21	1.75	0.67
1:G:1974:PHE:HB3	1:G:2018:LEU:HD21	1.76	0.67
1:H:118:GLU:OE2	1:H:841:ARG:NH1	2.28	0.67
1:H:1922:GLN:NE2	1:H:1929:MET:SD	2.67	0.67
1:A:1128:ALA:HA	1:A:1131:LEU:HD23	1.76	0.67
1:B:563:ARG:HH22	1:B:567:VAL:HG11	1.59	0.67
1:E:1530:LYS:HA	1:E:1533:LEU:HD13	1.76	0.67
1:F:120:TRP:HZ3	1:F:839:ALA:HB2	1.59	0.67
1:F:656:PHE:N	1:F:677:SER:O	2.27	0.67
1:G:466:ARG:HH11	1:G:616:TYR:H	1.40	0.67
1:A:285:ASP:HB2	1:A:292:ILE:HD13	1.77	0.67
1:C:775:PHE:O	1:C:778:HIS:N	2.28	0.67
1:B:658:TRP:CD1	1:B:660:PRO:HD3	2.30	0.67
1:F:1754:VAL:HA	1:F:1821:GLN:O	1.95	0.67
1:G:108:GLN:HG3	1:G:732:HIS:CD2	2.28	0.67
1:A:527:ARG:NH1	1:A:529:THR:OG1	2.28	0.67
1:A:743:LEU:HB2	1:A:746:THR:H	1.59	0.67
1:C:788:ILE:O	1:C:789:ARG:NH1	2.28	0.67
1:C:1015:SER:O	1:C:1018:ARG:NH1	2.27	0.67
1:D:129:TYR:HA	1:D:134:TYR:HB3	1.76	0.67
1:D:231:LEU:HD12	1:D:1262:LYS:HD3	1.77	0.67
1:G:1523:GLU:OE2	1:G:1527:ARG:NH2	2.27	0.67
1:H:1510:LEU:HD21	1:H:1558:LEU:HD22	1.75	0.67
1:A:811:VAL:O	1:A:814:LEU:HG	1.95	0.67
1:A:1410:GLU:HG2	1:A:1411:SER:N	2.07	0.67
1:A:1866:LEU:HA	1:A:1869:GLN:HB3	1.77	0.67
1:C:824:ASP:OD1	1:C:828:HIS:N	2.28	0.67
1:B:1931:GLN:NE2	1:B:1988:ASN:OD1	2.23	0.67
1:E:1683:LEU:O	1:E:1687:LEU:HG	1.95	0.67
1:F:283:LEU:HD12	1:F:336:ILE:HG22	1.77	0.67
1:F:1043:GLU:OE1	1:F:1046:ARG:NH2	2.18	0.67
1:G:806:GLU:O	1:G:810:HIS:ND1	2.27	0.67
1:H:281:LEU:HD22	1:H:338:LEU:HD11	1.77	0.67
1:H:1856:PHE:O	1:H:1869:GLN:NE2	2.28	0.67
1:A:663:GLN:OE1	1:A:668:ARG:NH2	2.27	0.67

Continued on next page...

Continued from previous page...

Atom-1	Atom-2	Interatomic distance (Å)	Clash overlap (Å)
1:A:1704:ASN:OD1	1:A:1708:LYS:NZ	2.27	0.67
1:D:109:VAL:HG12	1:D:717:VAL:HG21	1.77	0.67
1:D:334:PRO:O	1:D:400:HIS:NE2	2.25	0.67
1:D:1909:MET:HG3	1:D:1970:LEU:HD11	1.75	0.67
1:B:776:SER:HA	1:B:779:VAL:HG22	1.77	0.67
1:F:568:ARG:NH1	1:F:569:ASN:OD1	2.27	0.67
1:F:908:LEU:HD23	1:F:941:SER:HB2	1.76	0.67
1:H:1693:TYR:HA	1:H:1696:MET:HG3	1.76	0.67
1:H:2015:GLN:O	1:H:2019:THR:OG1	2.11	0.67
1:A:581:ASP:HB3	1:A:584:GLN:HG2	1.77	0.66
1:A:1723:LEU:HB3	1:B:1734:PHE:HZ	1.58	0.66
1:C:754:GLU:O	1:C:758:ARG:HG2	1.95	0.66
1:C:1564:ASP:O	1:C:1567:LYS:HG2	1.95	0.66
1:B:772:LEU:O	1:B:776:SER:CB	2.37	0.66
1:E:1417:LEU:HA	1:E:1420:VAL:HG12	1.76	0.66
1:E:1751:TYR:HA	1:E:1771:TYR:O	1.95	0.66
1:F:1734:PHE:HA	1:F:1737:ILE:HD12	1.77	0.66
1:G:260:ARG:HH12	1:G:507:PRO:HD3	1.60	0.66
1:A:669:THR:HA	1:A:711:LEU:HD23	1.77	0.66
1:C:284:TYR:HD1	1:C:291:LYS:HA	1.60	0.66
1:C:749:SER:N	1:C:752:ASN:OD1	2.28	0.66
1:B:974:SER:HA	1:B:977:LEU:HD12	1.77	0.66
1:B:1796:ASP:O	1:B:1817:LYS:NZ	2.26	0.66
1:F:1507:THR:HG22	1:F:1595:LEU:HD11	1.76	0.66
1:G:86:LEU:HB3	1:G:122:ILE:HB	1.76	0.66
1:G:632:HIS:HA	1:G:661:LEU:HG	1.77	0.66
1:A:467:LEU:HD23	1:A:472:LEU:HD13	1.76	0.66
1:A:783:LEU:HD21	1:A:804:ALA:HB1	1.76	0.66
1:A:1010:ARG:HB3	1:A:1014:PHE:HE2	1.61	0.66
1:A:1292:LEU:HD13	1:A:1295:PHE:HB2	1.75	0.66
1:A:2005:ARG:HD2	1:A:2009:ARG:HH22	1.60	0.66
1:C:962:GLY:HA2	1:C:965:LEU:HD12	1.76	0.66
1:D:1520:PHE:O	1:D:1569:LYS:NZ	2.28	0.66
1:D:1549:GLU:HA	1:D:1552:GLN:HG2	1.75	0.66
1:B:979:VAL:HB	1:B:993:LEU:HD23	1.77	0.66
1:B:1090:ASP:HB3	1:B:1093:VAL:HG22	1.76	0.66
1:F:390:TYR:HE1	1:F:603:PHE:HB3	1.59	0.66
1:G:513:PRO:HG2	1:G:533:LEU:HG	1.77	0.66
1:C:50:VAL:HG21	1:C:1112:LEU:HD21	1.76	0.66
1:C:129:TYR:HA	1:C:134:TYR:HB3	1.77	0.66
1:C:824:ASP:HB3	1:C:830:PRO:HG3	1.78	0.66

Continued on next page...

Continued from previous page...

Atom-1	Atom-2	Interatomic distance (Å)	Clash overlap (Å)
1:B:1590:GLN:OE1	1:B:1596:ARG:NH1	2.29	0.66
1:B:1856:PHE:HE1	1:B:1872:ARG:HB3	1.60	0.66
1:F:261:ILE:HB	1:F:327:PHE:HB2	1.75	0.66
1:H:764:LEU:HD21	1:H:807:ALA:HB1	1.77	0.66
1:A:1025:ALA:HA	1:A:1028:LEU:HD23	1.78	0.66
1:A:1300:LYS:HZ1	1:A:1374:MET:HB3	1.61	0.66
1:C:342:LEU:N	1:C:395:ALA:O	2.29	0.66
1:D:1461:ASP:HA	1:D:1464:LEU:HD12	1.78	0.66
1:F:1090:ASP:HB3	1:F:1093:VAL:HG22	1.77	0.66
1:F:1178:ARG:NH1	1:F:1243:CYS:O	2.28	0.66
1:H:1577:MET:SD	1:H:1888:ARG:NH1	2.68	0.66
1:H:1908:ASP:HA	1:H:1911:LYS:HE2	1.78	0.66
1:A:951:ARG:CZ	1:A:959:ARG:HA	2.26	0.66
1:A:1278:LEU:HA	1:A:1281:LEU:HD12	1.78	0.66
1:D:783:LEU:HD13	1:D:808:MET:HG2	1.78	0.66
1:B:278:PHE:HZ	1:B:309:LEU:HD22	1.60	0.66
1:B:1258:LEU:HD13	1:B:1261:LEU:HD12	1.78	0.66
1:B:1711:ILE:O	1:B:1715:GLU:HB2	1.96	0.66
1:E:379:ALA:O	1:E:382:GLN:NE2	2.26	0.66
1:E:1703:VAL:HA	1:E:1706:VAL:HG12	1.77	0.66
1:F:1447:PHE:HD2	1:F:1450:LEU:HB2	1.61	0.66
1:G:283:LEU:HD12	1:G:336:ILE:HG22	1.75	0.66
1:G:563:ARG:HH12	1:G:567:VAL:HB	1.61	0.66
1:H:457:THR:HA	1:H:495:GLN:HG3	1.77	0.66
1:C:580:GLU:OE2	1:C:686:SER:OG	2.14	0.66
1:B:285:ASP:OD1	1:B:286:VAL:N	2.29	0.66
1:E:674:LEU:O	1:E:707:PHE:HB3	1.94	0.66
1:E:755:GLN:HE21	1:G:1026:THR:HA	1.61	0.66
1:F:1400:VAL:HG11	1:F:1446:LYS:HE3	1.78	0.66
1:G:1508:MET:HE3	1:G:1594:ASP:HB3	1.77	0.66
1:H:223:ARG:HD3	1:H:1393:LEU:HD22	1.76	0.66
1:H:977:LEU:O	1:H:1027:ARG:NH1	2.27	0.66
1:H:1869:GLN:NE2	1:H:1870:HIS:O	2.15	0.66
1:A:309:LEU:HG	1:A:313:GLY:HA3	1.77	0.66
1:A:1172:ALA:O	1:A:1175:THR:OG1	2.11	0.66
1:D:755:GLN:CD	1:D:755:GLN:H	2.03	0.66
1:B:146:GLN:O	1:B:1376:HIS:NE2	2.29	0.66
1:B:589:ILE:HG12	1:B:621:LEU:HG	1.78	0.66
1:B:912:LEU:HD12	1:B:915:GLN:NE2	2.11	0.66
1:B:1024:VAL:HG13	1:B:1041:ARG:NH1	2.10	0.66
1:E:1903:GLU:HA	1:E:1906:ILE:HD12	1.77	0.66

Continued on next page...

Continued from previous page...

Atom-1	Atom-2	Interatomic distance (Å)	Clash overlap (Å)
1:G:1424:LEU:HD11	1:G:1436:GLY:HA3	1.77	0.66
1:H:1764:LEU:O	1:H:1767:GLN:HG2	1.96	0.66
1:A:141:THR:HB	1:A:145:ARG:NH1	2.09	0.66
1:A:935:PHE:HA	1:A:938:MET:SD	2.36	0.66
1:D:1137:SER:O	1:D:1140:HIS:HB3	1.96	0.66
1:E:223:ARG:HD3	1:E:1393:LEU:HD22	1.77	0.66
1:E:231:LEU:HD13	1:E:1259:TRP:HA	1.78	0.66
1:E:463:GLU:OE2	1:E:490:ARG:NH1	2.28	0.66
1:E:990:ALA:O	1:E:994:ASN:ND2	2.28	0.66
1:E:1872:ARG:HD3	1:E:1896:GLU:HB3	1.77	0.66
1:F:1753:ARG:HD3	1:F:1876:LEU:HD21	1.78	0.66
1:G:92:CYS:SG	1:G:94:THR:OG1	2.53	0.66
1:A:1491:GLN:O	1:A:1495:ILE:HG12	1.96	0.66
1:C:1810:LYS:NZ	1:C:1813:LEU:O	2.29	0.66
1:D:265:CYS:O	1:D:323:ARG:NH1	2.27	0.66
1:D:982:ARG:HH21	1:D:985:LYS:HB2	1.61	0.66
1:D:2005:ARG:NH1	1:D:2006:ASN:OD1	2.29	0.66
1:B:1139:VAL:O	1:B:1142:LEU:HB3	1.96	0.66
1:B:1278:LEU:HA	1:B:1281:LEU:HD12	1.76	0.66
1:B:1498:ASN:OD1	1:B:1501:ARG:NH1	2.28	0.66
1:E:235:TYR:HE1	1:E:1251:ARG:HE	1.43	0.66
1:F:1447:PHE:CD2	1:F:1450:LEU:HB2	2.31	0.66
1:G:141:THR:HB	1:G:145:ARG:HH12	1.60	0.66
1:G:574:VAL:HB	1:G:602:ALA:HB3	1.78	0.66
1:A:146:GLN:O	1:A:1376:HIS:NE2	2.29	0.65
1:C:972:VAL:HG21	1:C:1016:LEU:HD22	1.77	0.65
1:D:715:SER:OG	1:D:718:HIS:ND1	2.25	0.65
1:B:1403:VAL:HG13	1:B:1406:SER:HB3	1.77	0.65
1:B:1754:VAL:HA	1:B:1821:GLN:O	1.97	0.65
1:E:1487:LEU:O	1:E:1491:GLN:NE2	2.29	0.65
1:E:1686:LEU:O	1:E:1689:GLN:NE2	2.29	0.65
1:E:1723:LEU:HB3	1:E:1727:HIS:CE1	2.31	0.65
1:F:1437:LEU:HD21	1:F:1484:SER:HB3	1.79	0.65
1:G:1954:LEU:HD21	1:G:1970:LEU:HB3	1.76	0.65
1:A:806:GLU:O	1:A:810:HIS:ND1	2.29	0.65
1:C:835:TYR:O	1:C:839:ALA:N	2.29	0.65
1:D:754:GLU:O	1:D:758:ARG:HG2	1.96	0.65
1:D:1564:ASP:HA	1:D:1567:LYS:HE3	1.77	0.65
1:B:934:PHE:HA	1:B:937:LEU:HD12	1.78	0.65
1:E:262:LEU:HB2	1:E:503:ALA:HB2	1.78	0.65
1:H:556:HIS:HA	1:H:615:PHE:HB2	1.79	0.65

Continued on next page...

Continued from previous page...

Atom-1	Atom-2	Interatomic distance (Å)	Clash overlap (Å)
1:H:806:GLU:O	1:H:810:HIS:ND1	2.29	0.65
1:H:1604:ALA:HB2	1:H:1620:MET:HE3	1.76	0.65
1:A:105:LEU:HB2	1:A:110:ARG:HE	1.61	0.65
1:A:1508:MET:HE1	1:A:1594:ASP:HB3	1.76	0.65
1:C:544:HIS:NE2	1:C:546:SER:O	2.29	0.65
1:C:678:VAL:HG23	1:C:698:ARG:NH1	2.10	0.65
1:C:1514:VAL:HG21	1:C:1565:THR:HG21	1.77	0.65
1:D:1856:PHE:N	1:D:1869:GLN:HE22	1.93	0.65
1:B:1021:TYR:HA	1:B:1024:VAL:HG12	1.79	0.65
1:E:1142:LEU:O	1:E:1146:HIS:ND1	2.25	0.65
1:F:1600:LEU:HA	1:F:1603:MET:HE2	1.78	0.65
1:G:50:VAL:HA	1:G:1104:ARG:CZ	2.25	0.65
1:G:345:VAL:O	1:G:347:GLN:NE2	2.29	0.65
1:G:1753:ARG:HD3	1:G:1876:LEU:HD21	1.77	0.65
1:G:1785:ARG:NH1	1:G:1785:ARG:O	2.29	0.65
1:A:754:GLU:HA	1:A:757:LEU:HD12	1.76	0.65
1:A:1879:ASP:HB2	1:A:1889:ILE:HD11	1.77	0.65
1:A:2006:ASN:OD1	1:A:2009:ARG:NH1	2.29	0.65
1:D:85:LEU:HD21	1:D:948:LEU:HD21	1.78	0.65
1:D:2015:GLN:O	1:D:2019:THR:N	2.29	0.65
1:B:719:PRO:HG2	1:B:721:ASP:H	1.61	0.65
1:E:1595:LEU:O	1:E:1598:THR:OG1	2.13	0.65
1:F:571:ALA:HB2	1:F:606:VAL:HG22	1.78	0.65
1:F:1593:PRO:HA	1:F:1596:ARG:HD3	1.78	0.65
1:G:585:ALA:O	1:G:600:ARG:NH2	2.29	0.65
1:G:589:ILE:O	1:G:599:THR:OG1	2.15	0.65
1:A:1546:THR:O	1:A:1550:GLN:HB2	1.96	0.65
1:C:657:THR:HG21	1:C:676:VAL:HG22	1.79	0.65
1:D:1392:VAL:O	1:D:1395:THR:OG1	2.12	0.65
1:D:1568:MET:HA	1:D:1578:LEU:HD11	1.79	0.65
1:B:1489:MET:HG3	1:B:1502:VAL:HG11	1.78	0.65
1:E:1008:VAL:HG22	1:E:1009:ASP:H	1.62	0.65
1:E:1856:PHE:CE1	1:E:1872:ARG:HB2	2.27	0.65
1:F:138:THR:O	1:F:141:THR:OG1	2.12	0.65
1:A:1938:VAL:HG12	1:A:2010:LEU:HD22	1.79	0.65
1:C:47:LEU:HG	1:C:1115:THR:HG23	1.78	0.65
1:C:663:GLN:OE1	1:C:666:ARG:NH2	2.29	0.65
1:C:832:LEU:HB3	1:C:933:PHE:CE1	2.31	0.65
1:B:105:LEU:H	1:B:110:ARG:HH21	1.45	0.65
1:B:269:LYS:HB2	1:B:495:GLN:HB2	1.79	0.65
1:B:393:PRO:HB2	1:B:462:GLN:HB3	1.77	0.65

Continued on next page...

Continued from previous page...

Atom-1	Atom-2	Interatomic distance (Å)	Clash overlap (Å)
1:B:1546:THR:O	1:B:1550:GLN:CB	2.44	0.65
1:E:806:GLU:O	1:E:810:HIS:ND1	2.30	0.65
1:E:1501:ARG:HH12	1:E:1670:GLU:C	2.04	0.65
1:F:238:PRO:HB3	1:F:1140:HIS:CD2	2.31	0.65
1:F:730:LEU:HD23	1:F:757:LEU:HD23	1.78	0.65
1:F:1016:LEU:O	1:F:1020:HIS:ND1	2.30	0.65
1:G:138:THR:O	1:G:141:THR:OG1	2.14	0.65
1:H:1711:ILE:O	1:H:1715:GLU:CB	2.41	0.65
1:H:1830:ASP:O	1:H:1834:LEU:CB	2.45	0.65
1:C:513:PRO:HA	1:C:530:LYS:HE2	1.78	0.65
1:C:1780:ALA:O	1:C:1784:HIS:ND1	2.29	0.65
1:D:656:PHE:N	1:D:677:SER:O	2.19	0.65
1:D:1099:LEU:HD11	1:D:1104:ARG:NH2	2.07	0.65
1:B:912:LEU:HA	1:B:915:GLN:HE21	1.61	0.65
1:F:1121:LEU:HD12	1:F:1132:HIS:HD2	1.62	0.65
1:G:1024:VAL:O	1:G:1028:LEU:HG	1.96	0.65
1:H:1168:LEU:HD13	1:H:1260:VAL:HG21	1.79	0.65
1:H:1535:TYR:HA	1:H:1538:GLU:HG2	1.79	0.65
1:A:1026:THR:OG1	1:D:758:ARG:NH1	2.30	0.65
1:A:1121:LEU:HA	1:A:1132:HIS:CD2	2.32	0.65
1:A:1543:ARG:HH21	1:A:1548:ALA:HB2	1.62	0.65
1:A:1687:LEU:HB3	1:A:1710:LEU:HD21	1.77	0.65
1:C:142:GLN:O	1:C:146:GLN:NE2	2.30	0.65
1:D:1714:LEU:O	1:D:1718:ARG:N	2.28	0.65
1:B:281:LEU:HB2	1:B:296:PHE:HB3	1.78	0.65
1:B:316:PRO:HA	1:B:595:CYS:HA	1.79	0.65
1:B:515:LEU:HD13	1:B:597:GLU:HG3	1.79	0.65
1:B:1493:PHE:HZ	1:B:1545:SER:HB3	1.62	0.65
1:E:457:THR:HA	1:E:495:GLN:HG3	1.79	0.65
1:H:463:GLU:OE2	1:H:490:ARG:NH1	2.30	0.65
1:A:1552:GLN:HA	1:A:1555:MET:SD	2.36	0.65
1:A:2014:LEU:HD23	1:A:2017:LEU:HD12	1.79	0.65
1:C:664:HIS:HB3	1:C:743:LEU:HA	1.78	0.65
1:C:1826:GLU:N	1:C:1851:LEU:O	2.27	0.65
1:D:539:GLU:HB2	1:D:770:GLU:HG2	1.78	0.65
1:D:676:VAL:O	1:D:700:VAL:N	2.24	0.65
1:D:835:TYR:O	1:D:839:ALA:N	2.29	0.65
1:F:85:LEU:HG	1:F:947:LEU:HD13	1.78	0.65
1:F:964:PHE:O	1:F:968:ILE:HD12	1.96	0.65
1:F:1507:THR:HG23	1:F:1558:LEU:HD21	1.77	0.65
1:H:573:ARG:HA	1:H:602:ALA:O	1.97	0.65

Continued on next page...

Continued from previous page...

Atom-1	Atom-2	Interatomic distance (Å)	Clash overlap (Å)
1:A:1027:ARG:O	1:A:1030:SER:OG	2.15	0.65
1:A:1733:ALA:O	1:A:1737:ILE:HG12	1.97	0.65
1:C:539:GLU:HB2	1:C:770:GLU:HG2	1.79	0.65
1:C:994:ASN:HD21	1:C:1040:LEU:HD12	1.62	0.65
1:C:1392:VAL:O	1:C:1395:THR:OG1	2.11	0.65
1:D:392:MET:HE1	1:D:608:TYR:H	1.62	0.65
1:D:790:PRO:HB3	1:D:798:VAL:HB	1.78	0.65
1:D:1028:LEU:HD13	1:D:1038:LEU:HD11	1.78	0.65
1:B:1677:HIS:HA	1:B:1682:GLY:HA3	1.78	0.65
1:G:228:PRO:O	1:G:1262:LYS:NZ	2.30	0.65
1:G:551:LEU:HD21	1:G:623:LEU:HB2	1.78	0.65
1:G:1607:HIS:HB2	1:G:1616:ALA:HB2	1.79	0.65
1:H:1018:ARG:HA	1:H:1021:TYR:HD1	1.60	0.65
1:A:393:PRO:HB2	1:A:462:GLN:HB3	1.79	0.64
1:A:1272:TRP:O	1:A:1276:LEU:HB2	1.95	0.64
1:C:259:GLN:OE1	1:C:445:SER:OG	2.10	0.64
1:D:232:LEU:HG	1:D:1259:TRP:CD1	2.31	0.64
1:D:1045:THR:O	1:D:1048:LEU:HG	1.98	0.64
1:B:1866:LEU:HA	1:B:1869:GLN:HB3	1.77	0.64
1:E:1486:TYR:HA	1:E:1489:MET:SD	2.37	0.64
1:E:1656:GLU:OE2	1:E:1884:TYR:OH	2.08	0.64
1:G:743:LEU:HD12	1:G:746:THR:HB	1.77	0.64
1:G:1617:ALA:HB1	1:G:1694:PHE:CD2	2.32	0.64
1:G:1798:VAL:O	1:G:1818:ALA:N	2.28	0.64
1:H:235:TYR:OH	1:H:1248:GLU:OE2	2.15	0.64
1:D:390:TYR:O	1:D:391:ARG:NH1	2.30	0.64
1:D:580:GLU:OE2	1:D:686:SER:OG	2.13	0.64
1:B:747:VAL:O	1:B:752:ASN:ND2	2.31	0.64
1:F:723:TYR:HA	1:F:726:LYS:HD2	1.79	0.64
1:G:1029:GLN:OE1	1:G:1029:GLN:N	2.30	0.64
1:G:1178:ARG:NH1	1:G:1243:CYS:O	2.31	0.64
1:H:1008:VAL:HG22	1:H:1009:ASP:H	1.62	0.64
1:H:1954:LEU:HD21	1:H:1970:LEU:HB3	1.78	0.64
1:A:231:LEU:HB3	1:A:1259:TRP:CD1	2.33	0.64
1:C:628:THR:HA	1:C:662:LEU:HD22	1.78	0.64
1:D:85:LEU:HD11	1:D:947:LEU:HB3	1.79	0.64
1:B:982:ARG:HH12	1:B:985:LYS:HB2	1.62	0.64
1:E:916:TRP:CE3	1:E:971:LEU:HD21	2.32	0.64
1:F:1019:ALA:HA	1:F:1022:LYS:NZ	2.11	0.64
1:F:1518:GLN:O	1:F:1569:LYS:NZ	2.29	0.64
1:F:1549:GLU:OE2	1:F:1550:GLN:NE2	2.28	0.64

Continued on next page...

Continued from previous page...

Atom-1	Atom-2	Interatomic distance (Å)	Clash overlap (Å)
1:A:57:GLU:OE2	1:A:1010:ARG:NH2	2.30	0.64
1:A:1054:TYR:CZ	1:A:1109:LEU:HB3	2.32	0.64
1:A:1827:PRO:HB3	1:A:1847:LEU:HD13	1.78	0.64
1:A:1855:PRO:HD3	1:A:1871:LYS:HE3	1.80	0.64
1:C:90:ARG:NH1	1:C:118:GLU:O	2.31	0.64
1:C:715:SER:OG	1:C:718:HIS:ND1	2.24	0.64
1:C:777:HIS:O	1:C:780:LEU:HG	1.97	0.64
1:C:1510:LEU:HD22	1:C:1558:LEU:HD12	1.79	0.64
1:C:1684:VAL:HA	1:C:1687:LEU:HD12	1.79	0.64
1:C:1856:PHE:O	1:C:1869:GLN:NE2	2.30	0.64
1:D:962:GLY:HA2	1:D:965:LEU:HD12	1.79	0.64
1:E:1060:PRO:HB2	1:E:1160:ARG:HH11	1.62	0.64
1:E:1097:PHE:HZ	1:E:1268:LEU:HD12	1.62	0.64
1:E:1720:TYR:HA	1:E:1723:LEU:HB2	1.80	0.64
1:E:1942:VAL:HG12	1:E:1944:GLN:H	1.61	0.64
1:F:969:THR:HG22	1:F:1016:LEU:HD21	1.80	0.64
1:F:1738:MET:SD	1:F:1739:HIS:ND1	2.71	0.64
1:H:244:VAL:HG12	1:H:1047:ILE:HG12	1.78	0.64
1:H:666:ARG:HE	1:H:667:LEU:N	1.96	0.64
1:H:1154:GLU:OE1	1:H:1157:VAL:N	2.29	0.64
1:A:221:THR:O	1:A:225:GLN:NE2	2.22	0.64
1:A:1996:GLN:HG3	1:A:1999:TYR:HB3	1.79	0.64
1:C:778:HIS:O	1:C:782:LYS:NZ	2.28	0.64
1:C:1564:ASP:HA	1:C:1567:LYS:HE3	1.78	0.64
1:D:977:LEU:O	1:D:1027:ARG:NH1	2.23	0.64
1:B:1771:TYR:CE1	1:B:1888:ARG:HD3	2.32	0.64
1:E:90:ARG:HA	1:E:120:TRP:HE1	1.63	0.64
1:E:312:HIS:NE2	1:E:386:ARG:O	2.30	0.64
1:E:1607:HIS:HB2	1:E:1616:ALA:HB2	1.79	0.64
1:G:977:LEU:O	1:G:1027:ARG:NH1	2.26	0.64
1:G:1771:TYR:OH	1:G:1888:ARG:NH1	2.29	0.64
1:H:1486:TYR:HA	1:H:1489:MET:SD	2.37	0.64
1:H:1526:ARG:HG3	1:H:1559:HIS:HE1	1.62	0.64
1:H:1919:ALA:HB1	1:H:1930:LEU:HA	1.77	0.64
1:A:1038:LEU:HD23	1:A:1041:ARG:HD2	1.80	0.64
1:A:1137:SER:O	1:A:1140:HIS:HB3	1.98	0.64
1:C:1587:ARG:HH12	1:C:1657:GLU:HA	1.60	0.64
1:D:1038:LEU:HA	1:D:1041:ARG:HB3	1.80	0.64
1:E:1171:ILE:O	1:E:1175:THR:HG23	1.97	0.64
1:E:1764:LEU:O	1:E:1767:GLN:HG2	1.97	0.64
1:F:991:GLU:OE2	1:F:992:HIS:ND1	2.30	0.64

Continued on next page...

Continued from previous page...

Atom-1	Atom-2	Interatomic distance (Å)	Clash overlap (Å)
1:G:120:TRP:HZ3	1:G:839:ALA:HB2	1.62	0.64
1:A:83:LEU:HA	1:A:124:HIS:O	1.98	0.64
1:A:121:VAL:N	1:A:838:TYR:O	2.28	0.64
1:A:1711:ILE:O	1:A:1715:GLU:HB2	1.98	0.64
1:C:554:TYR:HE1	1:C:618:GLU:HA	1.63	0.64
1:C:1140:HIS:ND1	1:C:1256:CYS:SG	2.59	0.64
1:C:1246:SER:O	1:C:1249:SER:OG	2.13	0.64
1:D:400:HIS:CE1	1:D:402:ALA:HB3	2.32	0.64
1:D:698:ARG:HH12	1:D:700:VAL:HG23	1.61	0.64
1:D:1937:SER:HB3	1:D:1977:PHE:HZ	1.63	0.64
1:B:1015:SER:O	1:B:1018:ARG:NH1	2.31	0.64
1:B:1740:GLN:HG2	1:B:1746:ARG:HD3	1.80	0.64
1:E:259:GLN:HG2	1:E:329:VAL:O	1.98	0.64
1:E:1800:GLU:HB3	1:E:1819:TYR:HA	1.78	0.64
1:G:1403:VAL:O	1:G:1409:ARG:NH1	2.30	0.64
1:G:1693:TYR:HA	1:G:1696:MET:HG2	1.80	0.64
1:A:261:ILE:O	1:A:326:ILE:HA	1.97	0.64
1:A:334:PRO:O	1:A:400:HIS:NE2	2.31	0.64
1:A:927:ILE:O	1:A:931:ALA:CB	2.46	0.64
1:A:1598:THR:O	1:A:1602:ASN:ND2	2.31	0.64
1:C:393:PRO:HD3	1:C:466:ARG:NH2	2.12	0.64
1:C:781:ASP:HB2	1:C:782:LYS:HZ2	1.62	0.64
1:C:1058:ASN:O	1:C:1107:HIS:ND1	2.31	0.64
1:C:1104:ARG:HH11	1:C:1111:GLY:HA3	1.62	0.64
1:D:1020:HIS:CE1	1:D:1041:ARG:HH22	2.16	0.64
1:D:1671:GLY:O	1:D:1674:SER:N	2.30	0.64
1:D:1710:LEU:HA	1:D:1713:ILE:HD12	1.78	0.64
1:B:388:GLY:O	1:B:391:ARG:NH1	2.29	0.64
1:B:632:HIS:CD2	1:B:658:TRP:HB2	2.32	0.64
1:B:1999:TYR:O	1:B:2002:GLU:HG3	1.96	0.64
1:G:1593:PRO:HA	1:G:1596:ARG:NE	2.13	0.64
1:H:916:TRP:NE1	1:H:927:ILE:HD13	2.13	0.64
1:H:972:VAL:HA	1:H:975:VAL:HG12	1.80	0.64
1:H:1297:TYR:HE1	1:H:1381:GLU:HG3	1.61	0.64
1:A:663:GLN:HB2	1:A:668:ARG:HH12	1.62	0.64
1:C:143:ARG:NE	1:C:147:LYS:HZ3	1.94	0.64
1:C:513:PRO:HG3	1:C:531:GLU:HG2	1.78	0.64
1:D:286:VAL:N	1:D:335:ASP:O	2.31	0.64
1:B:151:ARG:HH22	1:B:158:ALA:HB2	1.62	0.64
1:B:1025:ALA:HA	1:B:1028:LEU:HD23	1.78	0.64
1:B:1758:GLY:N	1:B:1765:ASP:OD1	2.30	0.64

Continued on next page...

Continued from previous page...

Atom-1	Atom-2	Interatomic distance (Å)	Clash overlap (Å)
1:G:238:PRO:HB3	1:G:1140:HIS:CD2	2.33	0.64
1:H:404:ILE:HG23	1:H:452:ALA:HB3	1.79	0.64
1:A:1012:PHE:O	1:A:1015:SER:OG	2.12	0.64
1:B:1437:LEU:O	1:B:1440:GLN:NE2	2.29	0.64
1:E:1168:LEU:HD13	1:E:1260:VAL:HG21	1.80	0.64
1:E:1691:ALA:HA	1:E:1694:PHE:CD1	2.33	0.64
1:E:1968:ASN:HA	1:E:1971:ARG:NE	2.12	0.64
1:G:1409:ARG:O	1:G:1413:LEU:HG	1.97	0.64
1:H:916:TRP:HE1	1:H:927:ILE:HD13	1.61	0.64
1:H:1607:HIS:HB2	1:H:1616:ALA:HB2	1.79	0.64
1:A:51:VAL:HG21	1:A:1105:GLN:HG3	1.79	0.63
1:A:108:GLN:HG3	1:A:732:HIS:HD2	1.63	0.63
1:A:286:VAL:N	1:A:335:ASP:O	2.31	0.63
1:A:1258:LEU:HD13	1:A:1261:LEU:HD12	1.80	0.63
1:A:1728:GLY:HA2	1:A:1731:GLN:HG2	1.80	0.63
1:C:1387:GLU:HA	1:C:1390:LEU:HD12	1.79	0.63
1:C:1735:THR:HA	1:C:1738:MET:HE3	1.78	0.63
1:D:404:ILE:HG23	1:D:408:ALA:HB3	1.80	0.63
1:B:514:GLU:OE2	1:B:548:ARG:NH1	2.31	0.63
1:E:698:ARG:NH1	1:E:699:TRP:O	2.31	0.63
1:F:1043:GLU:OE2	1:F:1134:LYS:NZ	2.31	0.63
1:A:206:LEU:HD11	1:A:1483:ALA:HB1	1.80	0.63
1:A:1503:LYS:HZ3	1:A:1554:LEU:HB2	1.63	0.63
1:A:1572:GLN:HA	1:A:1578:LEU:HD22	1.79	0.63
1:D:86:LEU:HD12	1:D:88:GLN:HE22	1.62	0.63
1:D:231:LEU:HB3	1:D:1259:TRP:HD1	1.62	0.63
1:D:558:LEU:HD13	1:D:707:PHE:HB2	1.78	0.63
1:D:576:TYR:HD1	1:D:633:LEU:HD23	1.63	0.63
1:D:1911:LYS:HD2	1:D:1914:ARG:HH21	1.63	0.63
1:B:1128:ALA:HA	1:B:1131:LEU:HD23	1.80	0.63
1:B:1300:LYS:HE2	1:B:1378:ALA:HB2	1.80	0.63
1:B:1802:ILE:N	1:B:1820:ILE:O	2.26	0.63
1:F:550:LEU:HD11	1:F:552:TYR:HE2	1.64	0.63
1:F:781:ASP:OD1	1:F:835:TYR:OH	2.16	0.63
1:G:1121:LEU:HD12	1:G:1132:HIS:HD2	1.63	0.63
1:H:109:VAL:HG12	1:H:717:VAL:HG21	1.79	0.63
1:H:789:ARG:HB3	1:H:903:LEU:HD12	1.79	0.63
1:H:1243:CYS:SG	1:H:1244:ALA:N	2.71	0.63
1:H:1452:PHE:HA	1:H:1456:THR:HG22	1.79	0.63
1:A:573:ARG:HD3	1:A:638:TYR:HE1	1.62	0.63
1:A:1026:THR:O	1:A:1029:GLN:NE2	2.32	0.63

Continued on next page...

Continued from previous page...

Atom-1	Atom-2	Interatomic distance (Å)	Clash overlap (Å)
1:C:1636:ASP:HA	1:C:1640:LEU:HD21	1.80	0.63
1:D:1503:LYS:NZ	1:D:1553:ASP:OD1	2.31	0.63
1:D:1848:ARG:O	1:D:1877:SER:HA	1.97	0.63
1:B:1710:LEU:HA	1:B:1713:ILE:HD12	1.80	0.63
1:B:1765:ASP:O	1:B:1767:GLN:NE2	2.29	0.63
1:F:344:LYS:O	1:F:392:MET:N	2.29	0.63
1:F:575:GLN:HE22	1:F:601:GLU:HG3	1.64	0.63
1:F:1785:ARG:NH1	1:F:1785:ARG:O	2.32	0.63
1:C:562:SER:OG	1:C:701:ASP:OD2	2.09	0.63
1:D:1387:GLU:HA	1:D:1390:LEU:HD12	1.81	0.63
1:D:1814:ASP:H	1:D:1819:TYR:HE2	1.46	0.63
1:B:344:LYS:HB2	1:B:392:MET:SD	2.38	0.63
1:B:533:LEU:HD13	1:B:548:ARG:HD3	1.81	0.63
1:B:2015:GLN:HA	1:B:2018:LEU:HB2	1.81	0.63
1:E:1618:GLN:HG3	1:E:1884:TYR:HA	1.80	0.63
1:F:546:SER:OG	1:F:548:ARG:NH2	2.32	0.63
1:F:559:ASN:HB3	1:F:706:VAL:HG11	1.79	0.63
1:G:261:ILE:HB	1:G:327:PHE:HB2	1.78	0.63
1:G:786:LEU:HD11	1:G:800:LEU:HD21	1.79	0.63
1:G:1090:ASP:HB3	1:G:1093:VAL:HG22	1.79	0.63
1:G:1744:TRP:CD1	1:G:1745:GLU:HG2	2.32	0.63
1:H:925:GLU:OE1	1:H:929:GLN:NE2	2.31	0.63
1:A:53:PRO:HA	1:A:1108:PHE:CZ	2.34	0.63
1:A:478:ASP:HB3	1:A:486:LEU:HD11	1.79	0.63
1:A:663:GLN:OE1	1:A:666:ARG:NH2	2.32	0.63
1:A:674:LEU:HB2	1:A:707:PHE:HD2	1.62	0.63
1:A:982:ARG:HH12	1:A:985:LYS:HB2	1.64	0.63
1:A:1054:TYR:HA	1:A:1057:LEU:HD12	1.81	0.63
1:A:1182:PHE:CG	1:A:1294:ALA:HA	2.34	0.63
1:C:1738:MET:HA	1:C:1741:SER:OG	1.98	0.63
1:D:93:ARG:HB3	1:D:518:ILE:HG23	1.81	0.63
1:D:1603:MET:HB3	1:D:1619:CYS:SG	2.39	0.63
1:B:131:SER:HA	1:B:1052:GLU:HB3	1.80	0.63
1:B:141:THR:HB	1:B:145:ARG:NH1	2.09	0.63
1:B:403:ASN:OD1	1:B:480:ARG:NH1	2.31	0.63
1:B:1162:ALA:HA	1:B:1165:TYR:HD2	1.62	0.63
1:B:1274:THR:HG22	1:B:1402:THR:HG23	1.79	0.63
1:B:1617:ALA:HB1	1:B:1694:PHE:CD1	2.34	0.63
1:B:1753:ARG:HD3	1:B:1876:LEU:HD11	1.79	0.63
1:E:555:PRO:HB3	1:E:707:PHE:HE1	1.62	0.63
1:F:203:LEU:HB3	1:F:206:LEU:HD23	1.80	0.63

Continued on next page...

Continued from previous page...

Atom-1	Atom-2	Interatomic distance (Å)	Clash overlap (Å)
1:F:1053:HIS:HB3	1:F:1056:THR:HB	1.81	0.63
1:G:1507:THR:HG22	1:G:1595:LEU:HD11	1.79	0.63
1:H:1425:GLY:O	1:H:1465:ARG:NH2	2.31	0.63
1:D:1564:ASP:O	1:D:1567:LYS:HG2	1.99	0.63
1:D:1604:ALA:HA	1:D:1616:ALA:HB1	1.80	0.63
1:E:63:ARG:HD2	1:E:1063:PRO:HD3	1.80	0.63
1:E:145:ARG:HH12	1:E:1148:THR:HA	1.64	0.63
1:E:789:ARG:HB3	1:E:903:LEU:HD12	1.80	0.63
1:E:1620:MET:HE3	1:E:1693:TYR:HD2	1.62	0.63
1:F:1297:TYR:HE1	1:F:1381:GLU:HG3	1.64	0.63
1:F:1496:GLY:O	1:F:1498:ASN:ND2	2.31	0.63
1:G:1053:HIS:HB3	1:G:1056:THR:HB	1.80	0.63
1:G:1443:LEU:HA	1:G:1446:LYS:HZ2	1.62	0.63
1:G:1954:LEU:HA	1:G:1967:HIS:CD2	2.33	0.63
1:A:345:VAL:HG22	1:A:391:ARG:CZ	2.29	0.63
1:A:445:SER:OG	1:A:446:PHE:N	2.30	0.63
1:A:568:ARG:HG2	1:A:611:LYS:HA	1.81	0.63
1:A:1711:ILE:O	1:A:1715:GLU:CB	2.47	0.63
1:D:742:ARG:O	1:D:743:LEU:HD22	1.99	0.63
1:D:776:SER:O	1:D:779:VAL:HG22	1.99	0.63
1:B:1284:LEU:O	1:B:1287:LEU:HB3	1.99	0.63
1:E:1855:PRO:HD3	1:E:1871:LYS:HE3	1.80	0.63
1:F:285:ASP:HB2	1:F:292:ILE:HD13	1.81	0.63
1:F:1741:SER:OG	1:G:1720:TYR:OH	2.13	0.63
1:G:1123:PRO:HG3	1:G:1178:ARG:HE	1.64	0.63
1:H:231:LEU:HD13	1:H:1259:TRP:HA	1.80	0.63
1:H:312:HIS:NE2	1:H:386:ARG:O	2.32	0.63
1:A:388:GLY:O	1:A:391:ARG:NH1	2.27	0.63
1:A:925:GLU:HA	1:A:928:LEU:HD12	1.81	0.63
1:A:1130:LEU:HA	1:A:1133:LYS:HG3	1.79	0.63
1:C:927:ILE:HA	1:C:931:ALA:HB2	1.79	0.63
1:C:1139:VAL:O	1:C:1142:LEU:HB3	1.99	0.63
1:C:1142:LEU:O	1:C:1146:HIS:ND1	2.26	0.63
1:D:1489:MET:HG3	1:D:1502:VAL:HG11	1.81	0.63
1:B:466:ARG:HB3	1:B:614:GLU:HB2	1.80	0.63
1:E:972:VAL:HA	1:E:975:VAL:HG12	1.81	0.63
1:E:1856:PHE:O	1:E:1869:GLN:NE2	2.32	0.63
1:E:1922:GLN:NE2	1:E:1929:MET:SD	2.72	0.63
1:F:1179:LEU:HA	1:F:1245:LEU:HD13	1.81	0.63
1:F:1837:ARG:HB3	1:F:1842:ASP:HB3	1.81	0.63
1:F:1912:LYS:HE3	1:F:1946:PRO:HG2	1.79	0.63

Continued on next page...

Continued from previous page...

Atom-1	Atom-2	Interatomic distance (Å)	Clash overlap (Å)
1:G:1254:LEU:HD13	1:G:1291:CYS:HA	1.80	0.63
1:H:990:ALA:O	1:H:994:ASN:ND2	2.31	0.63
1:A:1099:LEU:HA	1:A:1103:PHE:HD2	1.64	0.63
1:A:1374:MET:HE1	1:C:488:ARG:HD3	1.81	0.63
1:A:1604:ALA:HB2	1:A:1620:MET:HE3	1.79	0.63
1:D:634:LEU:HA	1:D:658:TRP:HA	1.81	0.63
1:D:1500:ALA:HA	1:D:1503:LYS:HG2	1.81	0.63
1:D:1598:THR:O	1:D:1602:ASN:ND2	2.30	0.63
1:D:1937:SER:HB3	1:D:1977:PHE:CZ	2.33	0.63
1:B:277:ILE:HG12	1:B:344:LYS:HD2	1.81	0.63
1:B:811:VAL:O	1:B:814:LEU:HG	1.99	0.63
1:B:1049:CYS:SG	1:B:1113:LEU:HD11	2.39	0.63
1:B:1800:GLU:HB3	1:B:1819:TYR:HA	1.80	0.63
1:F:1451:LEU:HB3	1:F:1459:CYS:HB2	1.81	0.63
1:G:1906:ILE:HG22	1:G:1970:LEU:HD13	1.79	0.63
1:H:1501:ARG:HH12	1:H:1670:GLU:C	2.06	0.63
1:A:993:LEU:O	1:A:996:SER:OG	2.16	0.62
1:C:231:LEU:HB3	1:C:1259:TRP:HD1	1.64	0.62
1:C:912:LEU:HD23	1:C:938:MET:HE3	1.80	0.62
1:E:1830:ASP:O	1:E:1834:LEU:CB	2.46	0.62
1:H:936:GLN:HA	1:H:939:VAL:HG22	1.81	0.62
1:A:343:GLU:OE1	1:A:616:TYR:OH	2.16	0.62
1:C:240:GLU:OE1	1:C:246:ARG:NH2	2.21	0.62
1:D:342:LEU:N	1:D:395:ALA:O	2.31	0.62
1:D:912:LEU:O	1:D:915:GLN:NE2	2.32	0.62
1:D:1492:ASN:O	1:D:1497:HIS:N	2.23	0.62
1:B:944:LEU:HA	1:B:947:LEU:HB2	1.79	0.62
1:B:1054:TYR:HA	1:B:1057:LEU:HD12	1.81	0.62
1:B:1389:SER:HB2	1:B:1432:PHE:CZ	2.34	0.62
1:F:1616:ALA:O	1:F:1620:MET:HG2	1.99	0.62
1:G:508:HIS:HA	1:G:520:PRO:HD2	1.80	0.62
1:G:1121:LEU:HA	1:G:1132:HIS:CD2	2.33	0.62
1:G:1837:ARG:NH1	1:G:1845:TYR:O	2.32	0.62
1:C:92:CYS:HG	1:C:94:THR:HG1	1.47	0.62
1:C:396:TRP:HZ3	1:C:476:LEU:HD21	1.63	0.62
1:C:912:LEU:HD23	1:C:938:MET:HB3	1.82	0.62
1:C:993:LEU:O	1:C:996:SER:OG	2.12	0.62
1:C:1012:PHE:O	1:C:1015:SER:OG	2.15	0.62
1:D:461:LYS:HZ1	1:D:463:GLU:HA	1.64	0.62
1:B:1033:ASN:OD1	1:B:1036:ALA:N	2.27	0.62
1:B:1711:ILE:HG13	1:B:1712:PRO:CD	2.28	0.62

Continued on next page...

Continued from previous page...

Atom-1	Atom-2	Interatomic distance (Å)	Clash overlap (Å)
1:E:396:TRP:CD1	1:E:462:GLN:HG3	2.34	0.62
1:E:1916:LEU:HD23	1:E:1980:LYS:HB3	1.81	0.62
1:F:141:THR:HB	1:F:145:ARG:HH12	1.63	0.62
1:G:263:VAL:HG12	1:G:500:ILE:HA	1.80	0.62
1:H:1008:VAL:O	1:H:1010:ARG:NH1	2.32	0.62
1:H:1855:PRO:HD3	1:H:1871:LYS:HE3	1.80	0.62
1:A:698:ARG:HG2	1:A:699:TRP:N	2.13	0.62
1:A:1392:VAL:O	1:A:1395:THR:OG1	2.13	0.62
1:A:1463:CYS:HA	1:A:1466:LEU:HD12	1.81	0.62
1:A:1498:ASN:OD1	1:A:1501:ARG:NH1	2.31	0.62
1:D:927:ILE:O	1:D:931:ALA:CB	2.48	0.62
1:D:1761:PHE:HB3	1:D:1764:LEU:HB2	1.82	0.62
1:B:1026:THR:O	1:B:1029:GLN:NE2	2.32	0.62
1:B:1292:LEU:HA	1:B:1295:PHE:HB2	1.81	0.62
1:B:1292:LEU:HD13	1:B:1295:PHE:HB2	1.81	0.62
1:B:1931:GLN:HB3	1:B:1999:TYR:HE2	1.64	0.62
1:E:480:ARG:HB2	1:E:481:ARG:HH11	1.65	0.62
1:F:656:PHE:O	1:F:677:SER:N	2.31	0.62
1:F:1903:GLU:HA	1:F:1906:ILE:HD12	1.79	0.62
1:G:1687:LEU:HB3	1:G:1710:LEU:HD21	1.81	0.62
1:A:986:ASP:OD1	1:A:987:VAL:N	2.31	0.62
1:A:1734:PHE:CZ	1:B:1720:TYR:HB2	2.34	0.62
1:A:1761:PHE:CZ	1:A:1818:ALA:HB1	2.35	0.62
1:D:1437:LEU:HD23	1:D:1441:ARG:HE	1.64	0.62
1:B:590:PHE:O	1:B:592:LYS:NZ	2.33	0.62
1:B:1557:ASN:O	1:B:1561:ILE:HG12	2.00	0.62
1:B:2014:LEU:HD23	1:B:2017:LEU:HD12	1.81	0.62
1:G:688:LEU:HD12	1:G:694:LEU:HD21	1.81	0.62
1:G:1034:PRO:HA	1:G:1037:LEU:HB2	1.79	0.62
1:G:1595:LEU:HD12	1:G:1599:TRP:CZ3	2.35	0.62
1:A:514:GLU:OE2	1:A:548:ARG:NH1	2.32	0.62
1:A:1139:VAL:O	1:A:1142:LEU:HB3	2.00	0.62
1:A:1409:ARG:HD2	1:A:1413:LEU:HG	1.81	0.62
1:C:280:ILE:HD12	1:C:295:ASN:HB3	1.81	0.62
1:C:1752:PHE:O	1:C:1770:VAL:HA	1.99	0.62
1:D:994:ASN:HD21	1:D:1040:LEU:HD12	1.63	0.62
1:B:312:HIS:HB3	1:B:389:ARG:HB2	1.81	0.62
1:B:1856:PHE:HZ	1:B:1898:VAL:HG13	1.64	0.62
1:F:1130:LEU:HA	1:F:1133:LYS:HE2	1.80	0.62
1:H:1779:LEU:HD11	1:H:1823:THR:HA	1.80	0.62
1:A:261:ILE:HG12	1:A:446:PHE:CE1	2.34	0.62

Continued on next page...

Continued from previous page...

Atom-1	Atom-2	Interatomic distance (Å)	Clash overlap (Å)
1:A:1999:TYR:O	1:A:2002:GLU:HG3	2.00	0.62
1:C:1425:GLY:HA3	1:C:1465:ARG:NH1	2.13	0.62
1:C:1663:ASP:H	1:E:1835:LYS:HZ2	1.46	0.62
1:C:1671:GLY:O	1:C:1674:SER:N	2.33	0.62
1:B:1543:ARG:HH21	1:B:1548:ALA:HB2	1.64	0.62
1:B:1856:PHE:CE1	1:B:1872:ARG:HB3	2.35	0.62
1:E:1243:CYS:SG	1:E:1244:ALA:N	2.69	0.62
1:E:1279:PRO:HB2	1:E:1283:ARG:HH12	1.65	0.62
1:E:1431:LEU:O	1:E:1435:HIS:ND1	2.33	0.62
1:F:1837:ARG:NH1	1:F:1845:TYR:O	2.32	0.62
1:A:521:TYR:HE2	1:A:524:PRO:HA	1.64	0.62
1:A:836:VAL:HA	1:A:840:PHE:HB2	1.82	0.62
1:A:1162:ALA:HA	1:A:1165:TYR:HD2	1.65	0.62
1:A:1169:LEU:HD21	1:A:1261:LEU:HD21	1.81	0.62
1:A:1750:THR:HB	1:A:1824:TYR:HE1	1.65	0.62
1:C:1892:CYS:HA	1:E:1893:HIS:HE1	1.62	0.62
1:B:945:HIS:ND1	1:B:946:LEU:HD12	2.14	0.62
1:B:1270:GLN:O	1:B:1274:THR:HG23	1.99	0.62
1:E:1154:GLU:OE1	1:E:1157:VAL:N	2.27	0.62
1:E:1919:ALA:HB1	1:E:1930:LEU:HA	1.80	0.62
1:F:817:ARG:NH2	1:F:929:GLN:OE1	2.33	0.62
1:G:63:ARG:NE	1:G:1061:CYS:O	2.33	0.62
1:G:786:LEU:HD23	1:G:804:ALA:HB2	1.82	0.62
1:A:390:TYR:OH	1:A:651:GLU:OE1	2.17	0.62
1:A:912:LEU:HD21	1:A:938:MET:HE3	1.82	0.62
1:C:1444:VAL:HB	1:C:1448:PRO:HB3	1.81	0.62
1:D:1034:PRO:HA	1:D:1037:LEU:HD13	1.81	0.62
1:D:1058:ASN:OD1	1:D:1109:LEU:HB2	1.99	0.62
1:D:1826:GLU:O	1:D:1851:LEU:N	2.29	0.62
1:B:912:LEU:HD21	1:B:938:MET:HE3	1.80	0.62
1:E:1016:LEU:O	1:E:1020:HIS:ND1	2.33	0.62
1:E:1633:LEU:HD22	1:E:1665:LEU:HD11	1.81	0.62
1:H:1016:LEU:O	1:H:1020:HIS:ND1	2.32	0.62
1:H:1420:VAL:O	1:H:1423:SER:OG	2.16	0.62
1:H:1938:VAL:HB	1:H:2006:ASN:HB3	1.81	0.62
1:A:947:LEU:O	1:A:950:GLN:NE2	2.33	0.62
1:A:961:PRO:HB3	1:A:963:ARG:CZ	2.30	0.62
1:A:1041:ARG:O	1:A:1045:THR:HG23	2.00	0.62
1:B:301:ASN:HB3	1:B:305:MET:HB2	1.81	0.62
1:E:656:PHE:N	1:E:677:SER:O	2.31	0.62
1:F:1503:LYS:HD2	1:F:1554:LEU:HD22	1.81	0.62

Continued on next page...

Continued from previous page...

Atom-1	Atom-2	Interatomic distance (Å)	Clash overlap (Å)
1:F:1798:VAL:O	1:F:1818:ALA:N	2.29	0.62
1:G:979:VAL:HG21	1:G:994:ASN:OD1	2.00	0.62
1:A:85:LEU:HD11	1:A:947:LEU:HB3	1.81	0.61
1:A:1129:PHE:CE2	1:A:1130:LEU:HG	2.34	0.61
1:A:1587:ARG:NH2	1:A:1657:GLU:OE1	2.21	0.61
1:C:767:ALA:HB3	1:C:772:LEU:HD11	1.82	0.61
1:C:797:ILE:HG13	1:C:902:ILE:HD13	1.81	0.61
1:D:544:HIS:O	1:D:777:HIS:NE2	2.33	0.61
1:B:581:ASP:HB3	1:B:584:GLN:HG2	1.80	0.61
1:B:655:GLY:HA2	1:B:678:VAL:HA	1.81	0.61
1:B:920:SER:OG	1:B:923:VAL:N	2.21	0.61
1:B:1572:GLN:HA	1:B:1578:LEU:HD22	1.82	0.61
1:E:109:VAL:HG12	1:E:717:VAL:HG21	1.82	0.61
1:E:1394:ASP:O	1:E:1398:ILE:HG12	1.99	0.61
1:E:1727:HIS:C	1:E:1731:GLN:HE22	2.05	0.61
1:F:262:LEU:N	1:F:501:SER:O	2.31	0.61
1:F:1731:GLN:HG3	1:G:1731:GLN:HG3	1.81	0.61
1:H:63:ARG:HD2	1:H:1063:PRO:HD3	1.82	0.61
1:H:1686:LEU:O	1:H:1689:GLN:NE2	2.33	0.61
1:H:1729:LYS:HA	1:H:1732:GLU:HG3	1.81	0.61
1:C:400:HIS:CE1	1:C:402:ALA:HB3	2.34	0.61
1:C:1045:THR:O	1:C:1048:LEU:HG	1.99	0.61
1:F:1410:GLU:HG2	1:F:1411:SER:H	1.65	0.61
1:G:269:LYS:HB2	1:G:495:GLN:HB2	1.82	0.61
1:H:108:GLN:HG3	1:H:732:HIS:HD2	1.65	0.61
1:H:782:LYS:HG3	1:H:785:ARG:HH12	1.65	0.61
1:A:466:ARG:HH12	1:A:605:PRO:HB2	1.65	0.61
1:A:558:LEU:HD23	1:A:613:PRO:HG2	1.82	0.61
1:A:909:HIS:HB2	1:A:964:PHE:HE1	1.65	0.61
1:A:1105:GLN:HA	1:A:1108:PHE:CE2	2.36	0.61
1:C:549:ASN:ND2	1:C:623:LEU:HB3	2.15	0.61
1:C:623:LEU:HD11	1:C:627:VAL:HG22	1.83	0.61
1:D:105:LEU:HD12	1:D:110:ARG:HE	1.64	0.61
1:D:268:LEU:HB2	1:D:300:LEU:HD13	1.82	0.61
1:B:345:VAL:HG22	1:B:391:ARG:CZ	2.31	0.61
1:B:1503:LYS:HZ3	1:B:1554:LEU:HB2	1.66	0.61
1:E:920:SER:HB2	1:G:978:GLU:HG2	1.82	0.61
1:E:979:VAL:HG23	1:E:982:ARG:HH12	1.64	0.61
1:E:1539:ASP:HB3	1:E:1543:ARG:HH12	1.65	0.61
1:E:1754:VAL:HG22	1:E:1822:ILE:HG23	1.81	0.61
1:F:59:VAL:HG11	1:F:1059:LEU:HD21	1.81	0.61

Continued on next page...

Continued from previous page...

Atom-1	Atom-2	Interatomic distance (Å)	Clash overlap (Å)
1:F:82:ASP:O	1:F:125:ARG:HA	1.99	0.61
1:G:1772:LYS:HZ1	1:G:1884:TYR:H	1.47	0.61
1:H:386:ARG:NH2	1:H:643:GLN:O	2.33	0.61
1:H:555:PRO:HB3	1:H:707:PHE:HE1	1.65	0.61
1:H:768:SER:OG	1:H:770:GLU:OE1	2.13	0.61
1:H:1468:ARG:NH1	1:H:1517:THR:OG1	2.32	0.61
1:C:742:ARG:O	1:C:743:LEU:HD22	2.00	0.61
1:D:1179:LEU:HA	1:D:1245:LEU:HB2	1.83	0.61
1:D:1248:GLU:HA	1:D:1251:ARG:HG2	1.82	0.61
1:E:328:SER:OG	1:E:531:GLU:OE1	2.18	0.61
1:E:1656:GLU:OE1	1:E:1880:HIS:NE2	2.33	0.61
1:F:1909:MET:HA	1:F:1912:LYS:HG2	1.81	0.61
1:H:1021:TYR:HD2	1:H:1041:ARG:NH1	1.97	0.61
1:H:1431:LEU:O	1:H:1435:HIS:ND1	2.33	0.61
1:A:299:ASP:OD1	1:A:301:ASN:ND2	2.34	0.61
1:C:293:SER:HA	1:C:534:GLU:HA	1.82	0.61
1:C:717:VAL:HB	1:C:718:HIS:CE1	2.35	0.61
1:C:1714:LEU:HD23	1:C:1717:HIS:CD2	2.35	0.61
1:D:479:MET:HA	1:D:486:LEU:HD11	1.80	0.61
1:D:1425:GLY:HA3	1:D:1465:ARG:HH11	1.66	0.61
1:D:1450:LEU:HA	1:D:1453:GLU:HG3	1.81	0.61
1:B:991:GLU:OE2	1:B:992:HIS:ND1	2.33	0.61
1:E:783:LEU:HD13	1:E:808:MET:HB3	1.81	0.61
1:F:588:VAL:HB	1:F:622:HIS:HB3	1.81	0.61
1:F:698:ARG:NH1	1:F:699:TRP:O	2.34	0.61
1:H:916:TRP:NE1	1:H:927:ILE:HG21	2.15	0.61
1:H:1168:LEU:HD21	1:H:1257:VAL:HG22	1.81	0.61
1:H:1753:ARG:HH12	1:H:1821:GLN:HG3	1.64	0.61
1:A:919:SER:HG	1:A:924:ARG:N	1.98	0.61
1:A:1874:THR:HG23	1:A:1896:GLU:HG2	1.82	0.61
1:C:1715:GLU:OE2	1:C:1718:ARG:NH2	2.33	0.61
1:C:1749:GLY:HA3	1:C:1772:LYS:HE2	1.83	0.61
1:B:1038:LEU:HD23	1:B:1041:ARG:HD2	1.82	0.61
1:B:1412:VAL:O	1:B:1416:VAL:HG23	2.00	0.61
1:F:294:GLU:HB2	1:F:532:ILE:HG23	1.82	0.61
1:F:1590:GLN:HA	1:F:1596:ARG:HD2	1.81	0.61
1:G:206:LEU:HD12	1:G:1487:LEU:HD11	1.81	0.61
1:H:286:VAL:HG21	1:H:480:ARG:HH12	1.64	0.61
1:H:1394:ASP:O	1:H:1398:ILE:HG12	2.00	0.61
1:H:1712:PRO:HA	1:H:1715:GLU:HB3	1.83	0.61
1:A:811:VAL:O	1:A:815:VAL:HG13	2.01	0.61

Continued on next page...

Continued from previous page...

Atom-1	Atom-2	Interatomic distance (Å)	Clash overlap (Å)
1:C:1500:ALA:HA	1:C:1503:LYS:HG2	1.83	0.61
1:C:1909:MET:SD	1:C:1970:LEU:HD11	2.41	0.61
1:D:1108:PHE:O	1:D:1112:LEU:HG	2.00	0.61
1:D:1879:ASP:OD2	1:D:1890:ARG:HB3	2.01	0.61
1:E:768:SER:OG	1:E:770:GLU:OE1	2.13	0.61
1:E:1870:HIS:CD2	1:E:1900:THR:HA	2.35	0.61
1:F:741:PHE:HB2	1:F:748:LEU:HB2	1.83	0.61
1:F:1054:TYR:O	1:F:1058:ASN:ND2	2.33	0.61
1:G:125:ARG:NH1	1:G:1003:ASP:OD1	2.34	0.61
1:A:1178:ARG:HG2	1:A:1245:LEU:HD12	1.83	0.61
1:A:1546:THR:O	1:A:1550:GLN:HB3	1.99	0.61
1:C:1422:TYR:HA	1:C:1465:ARG:NH1	2.15	0.61
1:C:1530:LYS:HD3	1:C:1533:LEU:HD22	1.83	0.61
1:D:999:PHE:O	1:D:1002:SER:OG	2.18	0.61
1:D:1893:HIS:HE2	1:H:1892:CYS:HA	1.64	0.61
1:B:51:VAL:HG12	1:B:1104:ARG:HD2	1.82	0.61
1:B:576:TYR:HE2	1:B:586:LEU:HD12	1.66	0.61
1:E:1472:SER:O	1:E:1478:ARG:NH1	2.28	0.61
1:G:139:THR:HA	1:G:142:GLN:HG2	1.81	0.61
1:G:1136:ILE:HG22	1:G:1253:LEU:HD21	1.82	0.61
1:H:312:HIS:HB3	1:H:389:ARG:HB2	1.83	0.61
1:A:390:TYR:O	1:A:391:ARG:NH1	2.33	0.61
1:A:397:THR:HB	1:A:459:PHE:HA	1.82	0.61
1:A:1173:ARG:HA	1:A:1176:LEU:HD23	1.83	0.61
1:C:84:GLU:OE2	1:C:124:HIS:ND1	2.34	0.61
1:C:286:VAL:N	1:C:335:ASP:O	2.30	0.61
1:C:558:LEU:HD13	1:C:707:PHE:HB2	1.82	0.61
1:C:634:LEU:HA	1:C:658:TRP:HA	1.83	0.61
1:C:775:PHE:HA	1:C:777:HIS:CE1	2.36	0.61
1:C:1558:LEU:HA	1:C:1561:ILE:HD12	1.83	0.61
1:D:678:VAL:HG23	1:D:698:ARG:NH1	2.16	0.61
1:B:223:ARG:HH21	1:B:224:ARG:NH1	1.98	0.61
1:F:231:LEU:HD13	1:F:1262:LYS:HZ2	1.65	0.61
1:G:481:ARG:NH1	1:G:482:PRO:O	2.33	0.61
1:H:1500:ALA:HA	1:H:1503:LYS:HG2	1.83	0.61
1:H:1714:LEU:HD12	1:H:1717:HIS:ND1	2.15	0.61
1:A:1180:HIS:CE1	1:A:1182:PHE:HA	2.36	0.61
1:A:1982:GLU:HA	1:A:1985:LEU:HD12	1.82	0.61
1:C:290:LYS:HZ2	1:C:292:ILE:HA	1.66	0.61
1:D:1000:PHE:CE2	1:D:1004:LEU:HD11	2.36	0.61
1:E:1008:VAL:O	1:E:1010:ARG:NH1	2.33	0.61

Continued on next page...

Continued from previous page...

Atom-1	Atom-2	Interatomic distance (Å)	Clash overlap (Å)
1:E:2015:GLN:O	1:E:2019:THR:OG1	2.16	0.61
1:G:656:PHE:O	1:G:677:SER:N	2.31	0.61
1:G:1437:LEU:HD13	1:G:1480:HIS:HB3	1.81	0.61
1:H:591:GLY:HA2	1:H:599:THR:HG23	1.82	0.61
1:H:1727:HIS:C	1:H:1731:GLN:HE22	2.09	0.61
1:A:979:VAL:HG21	1:A:994:ASN:HB3	1.83	0.60
1:A:1727:HIS:O	1:A:1731:GLN:NE2	2.15	0.60
1:C:589:ILE:HG21	1:C:602:ALA:HB2	1.83	0.60
1:C:1549:GLU:HA	1:C:1552:GLN:HG2	1.82	0.60
1:D:70:GLY:O	1:D:73:ARG:NH1	2.28	0.60
1:D:1435:HIS:O	1:D:1439:THR:OG1	2.13	0.60
1:B:659:ILE:HG13	1:B:674:LEU:HD11	1.81	0.60
1:B:1686:LEU:O	1:B:1689:GLN:NE2	2.32	0.60
1:E:94:THR:O	1:E:519:LYS:NZ	2.33	0.60
1:E:573:ARG:HA	1:E:602:ALA:O	2.01	0.60
1:E:823:GLN:HA	1:E:830:PRO:HD3	1.83	0.60
1:E:916:TRP:HE3	1:E:971:LEU:HD21	1.66	0.60
1:E:1285:LEU:HD21	1:E:1399:ILE:HD13	1.82	0.60
1:F:758:ARG:NH1	1:H:1026:THR:OG1	2.34	0.60
1:F:1954:LEU:HA	1:F:1967:HIS:CD2	2.35	0.60
1:G:1020:HIS:CD2	1:G:1041:ARG:HH12	2.19	0.60
1:G:1767:GLN:HE21	1:G:1890:ARG:HD3	1.66	0.60
1:H:1012:PHE:O	1:H:1015:SER:OG	2.16	0.60
1:H:1778:LYS:H	1:H:1781:GLU:CD	2.08	0.60
1:A:734:LEU:HD21	1:A:757:LEU:HD11	1.82	0.60
1:C:730:LEU:HB3	1:C:757:LEU:CD1	2.31	0.60
1:C:1153:ALA:O	1:C:1158:LYS:NZ	2.34	0.60
1:C:1633:LEU:HD13	1:C:1665:LEU:HD11	1.83	0.60
1:D:230:ALA:O	1:D:233:THR:OG1	2.16	0.60
1:D:1286:ASP:O	1:D:1289:TYR:HB3	2.01	0.60
1:B:125:ARG:HB2	1:B:128:GLN:HB2	1.83	0.60
1:B:568:ARG:HE	1:B:611:LYS:HE2	1.65	0.60
1:B:1169:LEU:HD21	1:B:1261:LEU:HD21	1.83	0.60
1:E:1176:LEU:HB2	1:E:1287:LEU:HD12	1.83	0.60
1:F:786:LEU:HD23	1:F:804:ALA:HB2	1.83	0.60
1:G:513:PRO:HA	1:G:530:LYS:HE2	1.83	0.60
1:G:637:PHE:HB2	1:G:655:GLY:HA3	1.81	0.60
1:H:396:TRP:HD1	1:H:462:GLN:HG3	1.65	0.60
1:H:541:TYR:CE1	1:H:818:SER:HB2	2.36	0.60
1:A:576:TYR:HE2	1:A:586:LEU:HD12	1.65	0.60
1:A:1246:SER:O	1:A:1249:SER:OG	2.16	0.60

Continued on next page...

Continued from previous page...

Atom-1	Atom-2	Interatomic distance (Å)	Clash overlap (Å)
1:C:139:THR:HA	1:C:142:GLN:HG2	1.82	0.60
1:C:755:GLN:HG3	1:C:758:ARG:NH2	2.16	0.60
1:C:1835:LYS:HZ3	1:E:1663:ASP:N	2.00	0.60
1:C:1850:PHE:O	1:C:1875:LEU:HA	2.01	0.60
1:C:1895:GLU:N	1:C:1895:GLU:OE1	2.34	0.60
1:D:812:VAL:HA	1:D:815:VAL:HG22	1.83	0.60
1:B:1490:ARG:HA	1:B:1547:PHE:HE1	1.65	0.60
1:E:556:HIS:HA	1:E:615:PHE:HB2	1.82	0.60
1:E:788:ILE:HG13	1:E:906:LYS:O	2.01	0.60
1:E:1018:ARG:HA	1:E:1021:TYR:HD1	1.67	0.60
1:G:456:VAL:N	1:G:496:LEU:O	2.28	0.60
1:G:1437:LEU:O	1:G:1441:ARG:HG3	2.01	0.60
1:A:563:ARG:HH22	1:A:567:VAL:HG11	1.67	0.60
1:A:931:ALA:HA	1:A:934:PHE:CD2	2.35	0.60
1:A:1015:SER:O	1:A:1018:ARG:NH1	2.34	0.60
1:A:1054:TYR:CE1	1:A:1109:LEU:HD23	2.36	0.60
1:B:550:LEU:HB3	1:B:552:TYR:CZ	2.37	0.60
1:B:1711:ILE:O	1:B:1715:GLU:CB	2.48	0.60
1:E:404:ILE:HG23	1:E:452:ALA:HB3	1.82	0.60
1:E:835:TYR:O	1:E:840:PHE:N	2.34	0.60
1:E:1012:PHE:O	1:E:1015:SER:OG	2.15	0.60
1:F:346:LEU:HD23	1:F:387:LEU:HB3	1.83	0.60
1:F:1487:LEU:O	1:F:1491:GLN:NE2	2.34	0.60
1:G:223:ARG:HB3	1:G:1390:LEU:HD11	1.83	0.60
1:G:391:ARG:HB2	1:G:605:PRO:HB3	1.84	0.60
1:H:788:ILE:HG13	1:H:906:LYS:O	2.01	0.60
1:A:322:ALA:HB2	1:A:528:PRO:HG2	1.81	0.60
1:A:674:LEU:HD22	1:A:690:PRO:HG2	1.82	0.60
1:A:1686:LEU:O	1:A:1689:GLN:NE2	2.32	0.60
1:A:1850:PHE:HB2	1:A:1876:LEU:HB2	1.81	0.60
1:D:139:THR:HA	1:D:142:GLN:HG2	1.83	0.60
1:D:143:ARG:NE	1:D:147:LYS:HZ3	1.98	0.60
1:D:730:LEU:HD23	1:D:757:LEU:HA	1.83	0.60
1:D:1590:GLN:NE2	1:D:1657:GLU:OE2	2.32	0.60
1:D:1935:GLN:OE1	1:D:1999:TYR:OH	2.19	0.60
1:B:1116:GLU:HA	1:B:1119:LEU:HG	1.81	0.60
1:B:2005:ARG:HD2	1:B:2009:ARG:HH12	1.66	0.60
1:E:301:ASN:HB2	1:E:306:LYS:HE3	1.83	0.60
1:F:120:TRP:CZ3	1:F:839:ALA:HB2	2.37	0.60
1:F:322:ALA:HA	1:F:528:PRO:HG2	1.83	0.60
1:F:1401:GLN:HA	1:F:1404:MET:HE1	1.83	0.60

Continued on next page...

Continued from previous page...

Atom-1	Atom-2	Interatomic distance (Å)	Clash overlap (Å)
1:F:1437:LEU:HD13	1:F:1480:HIS:HB3	1.84	0.60
1:F:1847:LEU:HB3	1:F:1850:PHE:HE1	1.66	0.60
1:G:262:LEU:N	1:G:501:SER:O	2.35	0.60
1:G:390:TYR:OH	1:G:651:GLU:OE2	2.18	0.60
1:G:916:TRP:CE3	1:G:971:LEU:HD21	2.34	0.60
1:H:1099:LEU:HD11	1:H:1104:ARG:HB2	1.84	0.60
1:A:131:SER:HA	1:A:1052:GLU:HB3	1.82	0.60
1:A:283:LEU:HB3	1:A:336:ILE:HD11	1.83	0.60
1:A:783:LEU:CD2	1:A:808:MET:HE3	2.31	0.60
1:A:1698:GLY:HA2	1:A:1700:TYR:CZ	2.37	0.60
1:A:1716:ALA:O	1:A:1718:ARG:NH2	2.34	0.60
1:C:1393:LEU:HA	1:C:1396:LEU:HD12	1.83	0.60
1:C:1922:GLN:HB2	1:C:1925:PRO:HA	1.84	0.60
1:C:2012:GLU:HA	1:C:2015:GLN:HG2	1.84	0.60
1:C:2014:LEU:HD23	1:C:2017:LEU:HD12	1.84	0.60
1:D:1714:LEU:HD23	1:D:1717:HIS:CD2	2.36	0.60
1:D:2011:ARG:O	1:D:2015:GLN:HG2	2.01	0.60
1:B:108:GLN:HG3	1:B:732:HIS:HD2	1.67	0.60
1:B:259:GLN:OE1	1:B:445:SER:OG	2.15	0.60
1:B:343:GLU:OE1	1:B:616:TYR:OH	2.19	0.60
1:B:925:GLU:HA	1:B:928:LEU:HD12	1.83	0.60
1:E:390:TYR:OH	1:E:651:GLU:OE2	2.19	0.60
1:E:1099:LEU:HD11	1:E:1104:ARG:HB2	1.83	0.60
1:E:1425:GLY:HA2	1:E:1465:ARG:HE	1.66	0.60
1:F:342:LEU:N	1:F:395:ALA:O	2.30	0.60
1:F:1424:LEU:HD12	1:F:1433:LEU:HD23	1.82	0.60
1:G:222:LEU:HG	1:G:1435:HIS:CD2	2.36	0.60
1:G:1133:LYS:NZ	1:G:1137:SER:OG	2.35	0.60
1:G:1487:LEU:O	1:G:1491:GLN:NE2	2.34	0.60
1:H:656:PHE:N	1:H:677:SER:O	2.32	0.60
1:H:1055:VAL:HB	1:H:1160:ARG:HH12	1.67	0.60
1:A:1864:GLY:N	1:A:1869:GLN:OE1	2.35	0.60
1:C:758:ARG:NH1	1:B:1026:THR:OG1	2.34	0.60
1:D:408:ALA:O	1:D:450:ARG:N	2.34	0.60
1:D:835:TYR:CZ	1:D:840:PHE:HA	2.36	0.60
1:B:929:GLN:HA	1:B:989:LEU:HD11	1.83	0.60
1:B:1821:GLN:OE1	1:B:1823:THR:OG1	2.19	0.60
1:E:108:GLN:HG3	1:E:732:HIS:HD2	1.65	0.60
1:E:396:TRP:HD1	1:E:462:GLN:HG3	1.65	0.60
1:E:1738:MET:SD	1:H:1721:LYS:HD2	2.42	0.60
1:F:1788:GLU:HA	1:F:1791:THR:HB	1.84	0.60

Continued on next page...

Continued from previous page...

Atom-1	Atom-2	Interatomic distance (Å)	Clash overlap (Å)
1:G:1426:SER:H	1:G:1428:GLN:HE22	1.50	0.60
1:H:88:GLN:HB2	1:H:120:TRP:HB2	1.82	0.60
1:H:1565:THR:HA	1:H:1568:MET:HG3	1.83	0.60
1:C:1608:ALA:HA	1:C:1613:HIS:CD2	2.37	0.60
1:D:90:ARG:HD3	1:D:118:GLU:O	2.01	0.60
1:D:280:ILE:HD12	1:D:295:ASN:HB3	1.84	0.60
1:D:717:VAL:HB	1:D:718:HIS:CE1	2.36	0.60
1:D:1603:MET:O	1:D:1607:HIS:ND1	2.34	0.60
1:D:1647:PHE:HA	1:D:1650:ILE:HD12	1.83	0.60
1:B:238:PRO:HB3	1:B:1140:HIS:CD2	2.37	0.60
1:E:1518:GLN:HA	1:E:1569:LYS:HZ3	1.67	0.60
1:E:1756:PHE:HB3	1:E:1761:PHE:CD2	2.37	0.60
1:G:1513:LEU:HD12	1:G:1517:THR:HB	1.84	0.60
1:G:1590:GLN:OE1	1:G:1596:ARG:NH1	2.33	0.60
1:H:589:ILE:HD13	1:H:602:ALA:HB2	1.84	0.60
1:H:1700:TYR:HB2	1:H:1737:ILE:HD11	1.84	0.60
1:H:1735:THR:O	1:H:1738:MET:HB2	2.01	0.60
1:C:231:LEU:HB3	1:C:1259:TRP:CD1	2.36	0.60
1:C:1258:LEU:HD13	1:C:1261:LEU:HD12	1.84	0.60
1:D:1539:ASP:HB3	1:D:1543:ARG:HH22	1.67	0.60
1:B:724:LEU:HD11	1:B:772:LEU:HD21	1.83	0.60
1:B:1734:PHE:CE2	1:B:1738:MET:HE1	2.37	0.60
1:B:1827:PRO:HB3	1:B:1847:LEU:HD13	1.82	0.60
1:E:259:GLN:HE22	1:E:332:PRO:HB3	1.66	0.60
1:F:140:ASP:O	1:F:143:ARG:HG2	2.00	0.60
1:F:632:HIS:CD2	1:F:658:TRP:HB2	2.37	0.60
1:F:1851:LEU:HD11	1:F:1873:LYS:HB3	1.84	0.60
1:G:560:PHE:CE1	1:G:700:VAL:HG11	2.37	0.60
1:G:563:ARG:HD2	1:G:700:VAL:HG13	1.82	0.60
1:H:1579:ILE:HD11	1:H:1606:LYS:HG2	1.84	0.60
1:A:109:VAL:HG12	1:A:717:VAL:HG21	1.84	0.60
1:C:1663:ASP:H	1:E:1835:LYS:NZ	2.00	0.60
1:D:755:GLN:HG3	1:D:758:ARG:HH21	1.66	0.60
1:D:1403:VAL:HG13	1:D:1406:SER:HB3	1.82	0.60
1:D:1549:GLU:OE1	1:D:1549:GLU:N	2.33	0.60
1:D:1908:ASP:OD1	1:D:1911:LYS:HE2	2.02	0.60
1:B:2002:GLU:HA	1:B:2005:ARG:HG2	1.84	0.60
1:F:632:HIS:NE2	1:F:634:LEU:HB2	2.17	0.60
1:F:1800:GLU:HB3	1:F:1819:TYR:HA	1.82	0.60
1:G:485:LEU:HA	1:G:488:ARG:HD3	1.82	0.60
1:G:727:PHE:HA	1:G:730:LEU:HB2	1.84	0.60

Continued on next page...

Continued from previous page...

Atom-1	Atom-2	Interatomic distance (Å)	Clash overlap (Å)
1:G:1597:LEU:HA	1:G:1600:LEU:HD12	1.84	0.60
1:A:203:LEU:HB3	1:A:206:LEU:HD23	1.84	0.59
1:A:1064:LEU:HB2	1:A:1092:LYS:HG3	1.84	0.59
1:A:1636:ASP:HA	1:A:1640:LEU:HD21	1.84	0.59
1:A:1875:LEU:HB2	1:A:1895:GLU:HG2	1.84	0.59
1:C:780:LEU:HB2	1:C:808:MET:HE1	1.84	0.59
1:C:1051:HIS:CE1	1:C:1053:HIS:H	2.19	0.59
1:D:152:GLN:OE1	1:D:1383:ASN:ND2	2.35	0.59
1:B:1568:MET:HA	1:B:1578:LEU:HD11	1.83	0.59
1:E:281:LEU:HD22	1:E:338:LEU:HD11	1.84	0.59
1:E:731:VAL:HA	1:E:734:LEU:HD12	1.84	0.59
1:F:1913:THR:HG22	1:F:1977:PHE:HB2	1.84	0.59
1:G:231:LEU:HD23	1:G:1259:TRP:HA	1.83	0.59
1:G:1733:ALA:O	1:G:1737:ILE:HG12	2.02	0.59
1:H:235:TYR:OH	1:H:1251:ARG:NH2	2.35	0.59
1:H:335:ASP:OD1	1:H:480:ARG:NH2	2.35	0.59
1:H:916:TRP:CE3	1:H:971:LEU:HD21	2.36	0.59
1:H:1300:LYS:NZ	1:H:1377:GLU:OE1	2.35	0.59
1:H:1746:ARG:HH21	1:H:1748:PHE:HZ	1.47	0.59
1:A:1000:PHE:CE2	1:A:1004:LEU:HD11	2.37	0.59
1:C:141:THR:HB	1:C:145:ARG:NH1	2.15	0.59
1:C:538:ARG:NH2	1:C:539:GLU:OE2	2.34	0.59
1:C:841:ARG:HH21	1:C:843:PRO:HA	1.67	0.59
1:C:1005:LEU:HD22	1:C:1013:VAL:HG11	1.84	0.59
1:D:1041:ARG:O	1:D:1045:THR:HG23	2.02	0.59
1:D:1393:LEU:HA	1:D:1396:LEU:HD12	1.83	0.59
1:B:977:LEU:O	1:B:981:THR:OG1	2.11	0.59
1:B:1246:SER:O	1:B:1249:SER:OG	2.12	0.59
1:B:1879:ASP:OD2	1:B:1890:ARG:HB3	2.02	0.59
1:E:203:LEU:HD11	1:E:1479:THR:HB	1.84	0.59
1:H:94:THR:O	1:H:519:LYS:NZ	2.34	0.59
1:H:265:CYS:HB3	1:H:300:LEU:HD11	1.84	0.59
1:H:1733:ALA:O	1:H:1737:ILE:HG12	2.02	0.59
1:A:153:VAL:HG11	1:A:1474:ILE:HG13	1.83	0.59
1:A:841:ARG:HE	1:A:843:PRO:HA	1.68	0.59
1:A:912:LEU:HD12	1:A:915:GLN:NE2	2.17	0.59
1:A:944:LEU:HA	1:A:947:LEU:HD12	1.84	0.59
1:A:1010:ARG:HB3	1:A:1014:PHE:CE2	2.36	0.59
1:C:523:ASP:OD2	1:C:526:GLY:N	2.36	0.59
1:C:1146:HIS:HA	1:C:1149:ASP:OD2	2.03	0.59
1:C:1874:THR:HG23	1:C:1896:GLU:HG2	1.83	0.59

Continued on next page...

Continued from previous page...

Atom-1	Atom-2	Interatomic distance (Å)	Clash overlap (Å)
1:D:1022:LYS:O	1:D:1026:THR:OG1	2.16	0.59
1:B:1790:TYR:HB3	1:B:1799:VAL:HG21	1.84	0.59
1:E:1630:TYR:CZ	1:E:1673:CYS:HB2	2.37	0.59
1:F:699:TRP:HB3	1:F:703:HIS:N	2.13	0.59
1:G:346:LEU:HD13	1:G:606:VAL:HB	1.83	0.59
1:G:1110:ALA:HB2	1:G:1164:LEU:HD13	1.83	0.59
1:G:1464:LEU:O	1:G:1468:ARG:HG2	2.03	0.59
1:G:1913:THR:HG22	1:G:1977:PHE:HB2	1.84	0.59
1:H:234:LEU:HB3	1:H:1384:LEU:HD12	1.83	0.59
1:A:264:LYS:HD3	1:A:323:ARG:HH12	1.68	0.59
1:A:490:ARG:HD3	1:A:490:ARG:H	1.66	0.59
1:A:772:LEU:O	1:A:776:SER:CB	2.39	0.59
1:A:1091:PRO:O	1:A:1095:SER:OG	2.19	0.59
1:A:1257:VAL:O	1:A:1261:LEU:HG	2.03	0.59
1:C:388:GLY:O	1:C:391:ARG:NH1	2.26	0.59
1:C:1846:GLY:HA2	1:C:1881:ALA:HB1	1.83	0.59
1:C:1938:VAL:HA	1:C:2010:LEU:HD22	1.85	0.59
1:D:931:ALA:O	1:D:934:PHE:N	2.35	0.59
1:B:579:GLY:HA2	1:B:630:ASN:HB2	1.84	0.59
1:B:678:VAL:HG23	1:B:698:ARG:HD2	1.84	0.59
1:B:761:LEU:HA	1:B:764:LEU:HD23	1.84	0.59
1:E:202:LEU:HD12	1:E:204:PRO:HD3	1.84	0.59
1:E:276:PRO:HG2	1:E:309:LEU:HG	1.84	0.59
1:F:343:GLU:HG3	1:F:393:PRO:HA	1.84	0.59
1:F:1128:ALA:HA	1:F:1131:LEU:HD23	1.84	0.59
1:F:1596:ARG:NH2	1:F:1657:GLU:OE2	2.35	0.59
1:G:1007:LEU:HD12	1:G:1008:VAL:HB	1.84	0.59
1:H:200:ASP:HB3	1:H:1479:THR:HG22	1.83	0.59
1:H:1413:LEU:HA	1:H:1416:VAL:HB	1.84	0.59
1:H:1870:HIS:CD2	1:H:1900:THR:HA	2.37	0.59
1:H:1903:GLU:HA	1:H:1906:ILE:HD12	1.83	0.59
1:A:1300:LYS:HE2	1:A:1378:ALA:HB2	1.85	0.59
1:A:1800:GLU:HB3	1:A:1819:TYR:HD1	1.68	0.59
1:A:1802:ILE:N	1:A:1820:ILE:O	2.31	0.59
1:C:912:LEU:HA	1:C:915:GLN:OE1	2.02	0.59
1:C:1034:PRO:HA	1:C:1037:LEU:HD13	1.84	0.59
1:B:231:LEU:HB3	1:B:1259:TRP:CD1	2.37	0.59
1:B:1054:TYR:CZ	1:B:1109:LEU:HB3	2.38	0.59
1:B:1407:GLU:OE1	1:B:1407:GLU:N	2.35	0.59
1:B:1546:THR:O	1:B:1550:GLN:HB2	2.02	0.59
1:E:1879:ASP:HB3	1:E:1889:ILE:HD11	1.84	0.59

Continued on next page...

Continued from previous page...

Atom-1	Atom-2	Interatomic distance (Å)	Clash overlap (Å)
1:F:1266:PRO:O	1:F:1270:GLN:NE2	2.36	0.59
1:F:1268:LEU:HD13	1:F:1271:ARG:HD3	1.84	0.59
1:F:1717:HIS:C	1:F:1718:ARG:HD3	2.26	0.59
1:G:571:ALA:HB2	1:G:606:VAL:HG22	1.85	0.59
1:H:301:ASN:HB2	1:H:306:LYS:HE3	1.83	0.59
1:H:512:SER:OG	1:H:516:LEU:N	2.29	0.59
1:H:1491:GLN:HA	1:H:1494:GLU:OE1	2.02	0.59
1:H:1691:ALA:HA	1:H:1694:PHE:CD1	2.36	0.59
1:A:70:GLY:O	1:A:73:ARG:NH1	2.34	0.59
1:A:842:LEU:HD23	1:A:844:GLY:H	1.68	0.59
1:A:924:ARG:CZ	1:D:924:ARG:HD2	2.33	0.59
1:C:569:ASN:OD1	1:C:609:HIS:N	2.35	0.59
1:D:956:ARG:HA	1:D:959:ARG:HB2	1.84	0.59
1:B:259:GLN:HE21	1:B:329:VAL:HB	1.68	0.59
1:B:757:LEU:O	1:B:761:LEU:HG	2.03	0.59
1:B:1636:ASP:HA	1:B:1640:LEU:HD21	1.84	0.59
1:B:1769:PHE:HB3	1:B:1888:ARG:HB2	1.85	0.59
1:B:1856:PHE:O	1:B:1869:GLN:NE2	2.36	0.59
1:E:200:ASP:HB3	1:E:1479:THR:HG22	1.84	0.59
1:E:323:ARG:HE	1:E:527:ARG:HH11	1.51	0.59
1:E:539:GLU:HB2	1:E:770:GLU:HG2	1.84	0.59
1:F:299:ASP:OD1	1:F:301:ASN:ND2	2.36	0.59
1:F:1026:THR:O	1:F:1029:GLN:NE2	2.36	0.59
1:F:1753:ARG:NH1	1:F:1874:THR:HG21	2.18	0.59
1:G:1717:HIS:C	1:G:1718:ARG:HD3	2.28	0.59
1:G:1788:GLU:HA	1:G:1791:THR:HB	1.84	0.59
1:H:408:ALA:O	1:H:450:ARG:N	2.34	0.59
1:H:1580:ASP:O	1:H:1583:TYR:HB3	2.03	0.59
1:A:664:HIS:HB2	1:A:744:LYS:HD3	1.85	0.59
1:C:140:ASP:O	1:C:143:ARG:HG2	2.03	0.59
1:C:317:ALA:HB3	1:C:596:SER:HA	1.83	0.59
1:C:1768:GLU:HG2	1:C:1890:ARG:HH21	1.68	0.59
1:D:1963:LEU:HB3	1:D:1967:HIS:CE1	2.37	0.59
1:B:280:ILE:HG12	1:B:297:TYR:HA	1.83	0.59
1:B:344:LYS:HG2	1:B:394:PHE:CB	2.31	0.59
1:B:741:PHE:HB2	1:B:748:LEU:HD22	1.84	0.59
1:E:1710:LEU:HA	1:E:1713:ILE:HB	1.83	0.59
1:G:466:ARG:NH1	1:G:616:TYR:H	2.00	0.59
1:H:1539:ASP:HB3	1:H:1543:ARG:HH12	1.68	0.59
1:A:1004:LEU:C	1:A:1008:VAL:HG12	2.27	0.59
1:C:1965:ARG:HD3	1:E:1560:MET:HE2	1.83	0.59

Continued on next page...

Continued from previous page...

Atom-1	Atom-2	Interatomic distance (Å)	Clash overlap (Å)
1:D:106:ASP:OD1	1:D:732:HIS:NE2	2.35	0.59
1:D:259:GLN:O	1:D:328:SER:HA	2.02	0.59
1:D:303:ASP:HA	1:D:306:LYS:HD2	1.84	0.59
1:D:538:ARG:NH2	1:D:539:GLU:OE2	2.34	0.59
1:D:794:SER:OG	1:D:796:GLN:OE1	2.15	0.59
1:B:139:THR:HA	1:B:142:GLN:HG2	1.83	0.59
1:B:569:ASN:HB3	1:B:642:CYS:SG	2.43	0.59
1:E:54:LEU:HD13	1:E:1105:GLN:HB3	1.85	0.59
1:E:479:MET:HE3	1:E:479:MET:O	2.03	0.59
1:E:556:HIS:HD1	1:E:615:PHE:C	2.10	0.59
1:E:1097:PHE:HD2	1:E:1272:TRP:HE3	1.51	0.59
1:F:92:CYS:SG	1:F:94:THR:OG1	2.60	0.59
1:F:632:HIS:HA	1:F:661:LEU:HG	1.85	0.59
1:F:1128:ALA:O	1:F:1132:HIS:ND1	2.22	0.59
1:G:220:GLU:OE2	1:G:224:ARG:NH2	2.35	0.59
1:G:1020:HIS:CD2	1:G:1041:ARG:HH22	2.21	0.59
1:G:1128:ALA:O	1:G:1132:HIS:ND1	2.20	0.59
1:G:1856:PHE:HE1	1:G:1872:ARG:HE	1.51	0.59
1:H:783:LEU:HD13	1:H:808:MET:HB3	1.83	0.59
1:A:468:SER:OG	1:A:614:GLU:OE2	2.17	0.59
1:A:696:GLY:O	1:A:697:MET:HE2	2.03	0.59
1:A:988:GLU:O	1:A:991:GLU:HG3	2.02	0.59
1:A:1121:LEU:HA	1:A:1132:HIS:NE2	2.17	0.59
1:C:1058:ASN:OD1	1:C:1109:LEU:HB2	2.02	0.59
1:C:1698:GLY:HA2	1:C:1700:TYR:CZ	2.38	0.59
1:C:1725:ALA:O	1:C:1729:LYS:HG3	2.03	0.59
1:D:253:PRO:HG3	1:D:834:ALA:HB1	1.85	0.59
1:D:1009:ASP:O	1:D:1013:VAL:HG23	2.02	0.59
1:B:408:ALA:O	1:B:450:ARG:N	2.31	0.59
1:B:568:ARG:HB2	1:B:611:LYS:HA	1.85	0.59
1:E:899:VAL:O	1:E:903:LEU:HD23	2.03	0.59
1:E:1168:LEU:HD21	1:E:1257:VAL:HG22	1.84	0.59
1:E:1461:ASP:HA	1:E:1464:LEU:HD12	1.85	0.59
1:F:137:VAL:HA	1:F:141:THR:HG21	1.85	0.59
1:F:660:PRO:O	1:F:668:ARG:NE	2.27	0.59
1:F:982:ARG:NE	1:F:982:ARG:O	2.36	0.59
1:F:1597:LEU:HA	1:F:1600:LEU:HD12	1.83	0.59
1:G:90:ARG:NH1	1:G:116:TYR:O	2.36	0.59
1:G:282:ALA:HB2	1:G:295:ASN:HA	1.85	0.59
1:H:946:LEU:HA	1:H:951:ARG:HD2	1.85	0.59
1:A:741:PHE:HB2	1:A:748:LEU:HD22	1.83	0.59

Continued on next page...

Continued from previous page...

Atom-1	Atom-2	Interatomic distance (Å)	Clash overlap (Å)
1:A:1028:LEU:HB3	1:A:1041:ARG:NH2	2.18	0.59
1:A:1292:LEU:HA	1:A:1295:PHE:HB2	1.85	0.59
1:A:1677:HIS:HA	1:A:1682:GLY:HA3	1.85	0.59
1:C:1107:HIS:CD2	1:C:1164:LEU:HD22	2.37	0.59
1:C:1728:GLY:HA2	1:C:1731:GLN:HG2	1.85	0.59
1:C:1802:ILE:HD11	1:C:1819:TYR:HD1	1.68	0.59
1:D:657:THR:HG21	1:D:676:VAL:HG22	1.83	0.59
1:B:954:THR:O	1:B:959:ARG:NE	2.35	0.59
1:B:1182:PHE:CG	1:B:1294:ALA:HA	2.38	0.59
1:B:1695:THR:HG23	1:B:1700:TYR:HE1	1.68	0.59
1:E:47:LEU:HB2	1:E:1115:THR:HG23	1.84	0.59
1:E:758:ARG:NH1	1:G:1026:THR:OG1	2.36	0.59
1:E:1179:LEU:HA	1:E:1245:LEU:HD13	1.83	0.59
1:E:1498:ASN:O	1:E:1501:ARG:HG2	2.03	0.59
1:F:146:GLN:O	1:F:1376:HIS:NE2	2.21	0.59
1:G:281:LEU:HB2	1:G:296:PHE:HB3	1.85	0.59
1:G:1565:THR:HA	1:G:1568:MET:HG2	1.85	0.59
1:G:1753:ARG:NH1	1:G:1874:THR:HG21	2.17	0.59
1:A:260:ARG:HB3	1:A:503:ALA:HB3	1.85	0.58
1:A:919:SER:OG	1:A:924:ARG:N	2.35	0.58
1:A:1583:TYR:HB2	1:A:1603:MET:HE3	1.85	0.58
1:C:1580:ASP:O	1:C:1584:ARG:HG2	2.03	0.58
1:B:1735:THR:HA	1:B:1738:MET:SD	2.42	0.58
1:E:591:GLY:HA2	1:E:599:THR:HG23	1.85	0.58
1:E:976:GLY:O	1:E:979:VAL:HG12	2.03	0.58
1:E:1026:THR:OG1	1:G:758:ARG:NH1	2.36	0.58
1:E:1438:ALA:HA	1:E:1441:ARG:HE	1.67	0.58
1:E:1716:ALA:O	1:E:1718:ARG:NH1	2.36	0.58
1:F:93:ARG:HB2	1:F:518:ILE:HG23	1.84	0.58
1:H:50:VAL:HG21	1:H:1018:ARG:HB2	1.85	0.58
1:H:231:LEU:HD22	1:H:1259:TRP:HB2	1.84	0.58
1:A:281:LEU:HB2	1:A:296:PHE:HB3	1.84	0.58
1:A:533:LEU:HD13	1:A:548:ARG:HD3	1.84	0.58
1:A:551:LEU:O	1:A:621:LEU:HB2	2.02	0.58
1:A:1430:ALA:HA	1:A:1477:ILE:HD11	1.85	0.58
1:A:1630:TYR:HA	1:A:1633:LEU:HD12	1.85	0.58
1:A:1753:ARG:HH11	1:A:1876:LEU:HD11	1.66	0.58
1:C:1286:ASP:O	1:C:1289:TYR:HB3	2.03	0.58
1:D:590:PHE:O	1:D:592:LYS:NZ	2.32	0.58
1:D:978:GLU:O	1:D:981:THR:N	2.37	0.58
1:D:1136:ILE:HD13	1:D:1253:LEU:HD12	1.84	0.58

Continued on next page...

Continued from previous page...

Atom-1	Atom-2	Interatomic distance (Å)	Clash overlap (Å)
1:D:1270:GLN:HG3	1:D:1398:ILE:HG23	1.85	0.58
1:D:1876:LEU:HD12	1:D:1891:VAL:HG11	1.85	0.58
1:D:1893:HIS:NE2	1:H:1892:CYS:HA	2.18	0.58
1:B:565:GLY:O	1:B:568:ARG:NH2	2.36	0.58
1:B:1279:PRO:HB2	1:B:1283:ARG:HH12	1.68	0.58
1:B:1431:LEU:O	1:B:1434:GLN:HG3	2.03	0.58
1:B:1701:GLU:CD	1:B:1701:GLU:H	2.11	0.58
1:E:1270:GLN:OE1	1:E:1398:ILE:HD12	2.04	0.58
1:E:1557:ASN:O	1:E:1561:ILE:HG12	2.03	0.58
1:E:1938:VAL:HB	1:E:2006:ASN:HB3	1.85	0.58
1:F:1727:HIS:O	1:F:1731:GLN:NE2	2.32	0.58
1:G:674:LEU:HB2	1:G:707:PHE:HD2	1.68	0.58
1:G:1406:SER:OG	1:G:1407:GLU:N	2.37	0.58
1:G:1447:PHE:CD2	1:G:1450:LEU:HB2	2.38	0.58
1:H:90:ARG:HA	1:H:120:TRP:HE1	1.68	0.58
1:H:276:PRO:HG2	1:H:309:LEU:HG	1.84	0.58
1:H:899:VAL:O	1:H:903:LEU:HD23	2.03	0.58
1:H:1958:PRO:HG3	1:H:1967:HIS:CE1	2.39	0.58
1:A:698:ARG:HH22	1:A:700:VAL:HG22	1.67	0.58
1:A:1417:LEU:HA	1:A:1420:VAL:HG12	1.84	0.58
1:C:1243:CYS:SG	1:C:1244:ALA:N	2.75	0.58
1:C:1431:LEU:HG	1:C:1435:HIS:CE1	2.39	0.58
1:B:264:LYS:HD3	1:B:323:ARG:HH12	1.67	0.58
1:B:807:ALA:O	1:B:811:VAL:HG23	2.03	0.58
1:E:1139:VAL:O	1:E:1143:LEU:HG	2.03	0.58
1:F:1026:THR:HA	1:H:755:GLN:HE21	1.68	0.58
1:F:1856:PHE:HE1	1:F:1872:ARG:HB2	1.68	0.58
1:G:697:MET:HB3	1:G:699:TRP:CH2	2.38	0.58
1:G:1719:ASP:OD2	1:G:1721:LYS:NZ	2.29	0.58
1:H:916:TRP:HE1	1:H:927:ILE:HG21	1.67	0.58
1:H:1406:SER:OG	1:H:1407:GLU:N	2.36	0.58
1:A:591:GLY:HA2	1:A:599:THR:HG23	1.85	0.58
1:A:1114:LEU:HA	1:A:1117:LEU:HD12	1.85	0.58
1:A:1475:SER:O	1:A:1479:THR:HG23	2.02	0.58
1:A:1919:ALA:HB1	1:A:1930:LEU:HA	1.86	0.58
1:A:2005:ARG:HD2	1:A:2009:ARG:NH2	2.18	0.58
1:C:390:TYR:O	1:C:391:ARG:NH1	2.34	0.58
1:C:1452:PHE:HZ	1:C:1505:GLN:HE22	1.52	0.58
1:C:1875:LEU:HB2	1:C:1895:GLU:HG2	1.86	0.58
1:D:589:ILE:HG21	1:D:602:ALA:HB2	1.85	0.58
1:B:993:LEU:O	1:B:996:SER:OG	2.21	0.58

Continued on next page...

Continued from previous page...

Atom-1	Atom-2	Interatomic distance (Å)	Clash overlap (Å)
1:B:1501:ARG:HH21	1:B:1504:MET:HE1	1.69	0.58
1:E:589:ILE:HD13	1:E:602:ALA:HB2	1.85	0.58
1:E:1173:ARG:HD2	1:E:1280:GLN:CD	2.27	0.58
1:E:1761:PHE:CZ	1:E:1818:ALA:HB1	2.38	0.58
1:H:1543:ARG:HE	1:H:1548:ALA:HB2	1.68	0.58
1:A:1054:TYR:CD1	1:A:1109:LEU:HD23	2.38	0.58
1:C:1827:PRO:HA	1:C:1850:PHE:CD2	2.38	0.58
1:D:227:ARG:HH21	1:D:1391:VAL:HG12	1.68	0.58
1:D:824:ASP:OD1	1:D:828:HIS:N	2.36	0.58
1:D:841:ARG:HH21	1:D:843:PRO:HA	1.67	0.58
1:D:1012:PHE:O	1:D:1015:SER:OG	2.15	0.58
1:D:1243:CYS:SG	1:D:1244:ALA:N	2.72	0.58
1:D:1725:ALA:O	1:D:1729:LYS:HG3	2.02	0.58
1:B:325:ALA:HA	1:B:530:LYS:O	2.03	0.58
1:B:1010:ARG:O	1:B:1013:VAL:N	2.37	0.58
1:B:1417:LEU:HA	1:B:1420:VAL:HG12	1.85	0.58
1:E:1529:LEU:HA	1:E:1532:ILE:HD12	1.85	0.58
1:F:139:THR:HA	1:F:142:GLN:HG2	1.84	0.58
1:F:513:PRO:HA	1:F:530:LYS:HE2	1.85	0.58
1:F:982:ARG:NE	1:F:986:ASP:HB3	2.19	0.58
1:F:1103:PHE:HZ	1:F:1164:LEU:HA	1.68	0.58
1:F:1437:LEU:O	1:F:1441:ARG:HG3	2.03	0.58
1:F:1935:GLN:OE1	1:F:1999:TYR:OH	2.21	0.58
1:G:133:ALA:HB1	1:G:246:ARG:HA	1.84	0.58
1:G:1761:PHE:HB3	1:G:1764:LEU:HG	1.85	0.58
1:H:1858:PRO:HG3	1:H:1870:HIS:CE1	2.37	0.58
1:A:139:THR:HA	1:A:142:GLN:HG2	1.85	0.58
1:A:1412:VAL:O	1:A:1416:VAL:HG23	2.03	0.58
1:C:1615:GLU:HB2	1:C:1885:ILE:HA	1.84	0.58
1:C:1741:SER:HG	1:D:1720:TYR:HH	1.51	0.58
1:C:1879:ASP:HA	1:C:1892:CYS:SG	2.43	0.58
1:D:1253:LEU:O	1:D:1257:VAL:HG23	2.04	0.58
1:D:1684:VAL:HA	1:D:1687:LEU:HD12	1.84	0.58
1:B:663:GLN:O	1:B:744:LYS:NZ	2.32	0.58
1:B:1279:PRO:HB2	1:B:1283:ARG:NH1	2.19	0.58
1:B:1620:MET:HE2	1:B:1620:MET:N	2.18	0.58
1:B:1809:ASP:OD1	1:B:1810:LYS:N	2.37	0.58
1:E:84:GLU:OE1	1:E:126:ARG:NH2	2.36	0.58
1:E:100:PRO:HG2	1:E:625:ALA:HB2	1.84	0.58
1:E:1468:ARG:HA	1:E:1520:PHE:CZ	2.39	0.58
1:E:1564:ASP:O	1:E:1567:LYS:HG2	2.03	0.58

Continued on next page...

Continued from previous page...

Atom-1	Atom-2	Interatomic distance (Å)	Clash overlap (Å)
1:E:1590:GLN:HA	1:E:1596:ARG:HH11	1.69	0.58
1:E:1701:GLU:O	1:E:1704:ASN:HB3	2.03	0.58
1:F:551:LEU:HD11	1:F:623:LEU:HB2	1.84	0.58
1:F:916:TRP:HE3	1:F:971:LEU:HD21	1.67	0.58
1:F:1695:THR:OG1	1:F:1703:VAL:HG21	2.02	0.58
1:G:980:ILE:HD13	1:G:1023:GLN:HE22	1.68	0.58
1:G:1051:HIS:HE1	1:G:1053:HIS:HB2	1.68	0.58
1:G:1597:LEU:HD23	1:G:1601:GLN:NE2	2.17	0.58
1:G:1644:CYS:HB2	1:G:1647:PHE:HB2	1.86	0.58
1:H:1090:ASP:HB3	1:H:1093:VAL:HG22	1.85	0.58
1:H:1279:PRO:HB2	1:H:1283:ARG:HH12	1.69	0.58
1:A:461:LYS:HB3	1:A:490:ARG:NE	2.18	0.58
1:A:723:TYR:HA	1:A:726:LYS:HD2	1.84	0.58
1:A:1182:PHE:CD2	1:A:1294:ALA:HA	2.39	0.58
1:A:1772:LYS:HB2	1:A:1882:PHE:CE2	2.38	0.58
1:A:1895:GLU:OE1	1:A:1895:GLU:N	2.36	0.58
1:C:54:LEU:HD13	1:C:1105:GLN:HB3	1.86	0.58
1:C:1009:ASP:O	1:C:1013:VAL:HG23	2.03	0.58
1:C:1272:TRP:CZ2	1:C:1276:LEU:HD22	2.39	0.58
1:C:1963:LEU:HB3	1:C:1967:HIS:CE1	2.38	0.58
1:D:704:LYS:HG2	1:D:706:VAL:HG13	1.85	0.58
1:D:1508:MET:HB2	1:D:1598:THR:HG21	1.85	0.58
1:D:1581:LEU:O	1:D:1585:ILE:HG12	2.04	0.58
1:D:1906:ILE:HD13	1:D:1966:HIS:HB3	1.86	0.58
1:D:1906:ILE:HG12	1:D:1970:LEU:HB2	1.85	0.58
1:E:235:TYR:OH	1:E:1251:ARG:NH2	2.35	0.58
1:E:312:HIS:HB3	1:E:389:ARG:HB2	1.86	0.58
1:E:668:ARG:HB3	1:E:672:PHE:HZ	1.69	0.58
1:F:1596:ARG:O	1:F:1600:LEU:HG	2.04	0.58
1:H:386:ARG:NH2	1:H:641:SER:O	2.36	0.58
1:H:1514:VAL:HG21	1:H:1565:THR:HG21	1.85	0.58
1:A:550:LEU:HB3	1:A:552:TYR:CZ	2.39	0.58
1:A:976:GLY:O	1:A:979:VAL:HG12	2.04	0.58
1:A:1652:SER:O	1:A:1848:ARG:NH2	2.35	0.58
1:C:1257:VAL:O	1:C:1261:LEU:HG	2.04	0.58
1:C:1691:ALA:O	1:C:1695:THR:HG23	2.03	0.58
1:C:1876:LEU:HD12	1:C:1891:VAL:HG11	1.84	0.58
1:D:396:TRP:HZ3	1:D:476:LEU:HD21	1.68	0.58
1:D:567:VAL:HG13	1:D:639:HIS:HB2	1.85	0.58
1:D:1999:TYR:O	1:D:2002:GLU:HG3	2.03	0.58
1:B:1947:LEU:HB2	1:B:2010:LEU:HD11	1.84	0.58

Continued on next page...

Continued from previous page...

Atom-1	Atom-2	Interatomic distance (Å)	Clash overlap (Å)
1:E:1406:SER:OG	1:E:1407:GLU:N	2.37	0.58
1:F:658:TRP:CD1	1:F:686:SER:HA	2.38	0.58
1:F:1147:ASP:OD1	1:F:1259:TRP:NE1	2.37	0.58
1:G:1255:ALA:HB2	1:G:1295:PHE:HZ	1.69	0.58
1:G:1909:MET:O	1:G:1913:THR:HG23	2.04	0.58
1:A:394:PHE:O	1:A:462:GLN:N	2.30	0.58
1:A:747:VAL:O	1:A:752:ASN:ND2	2.36	0.58
1:A:753:VAL:O	1:A:757:LEU:HG	2.04	0.58
1:A:1018:ARG:HG2	1:A:1022:LYS:NZ	2.19	0.58
1:C:1248:GLU:OE1	1:C:1248:GLU:N	2.26	0.58
1:C:1270:GLN:HG3	1:C:1398:ILE:HG23	1.86	0.58
1:C:1796:ASP:O	1:C:1817:LYS:NZ	2.37	0.58
1:D:753:VAL:O	1:D:757:LEU:HD23	2.04	0.58
1:D:1830:ASP:N	1:D:1833:GLU:OE2	2.23	0.58
1:B:218:ARG:HH12	1:B:222:LEU:HG	1.68	0.58
1:B:730:LEU:HD23	1:B:757:LEU:HD12	1.85	0.58
1:E:563:ARG:HH22	1:E:567:VAL:HG11	1.67	0.58
1:E:1278:LEU:HA	1:E:1281:LEU:HD12	1.84	0.58
1:F:569:ASN:H	1:F:639:HIS:HE1	1.52	0.58
1:F:1597:LEU:O	1:F:1601:GLN:NE2	2.37	0.58
1:F:1608:ALA:HA	1:F:1613:HIS:CD2	2.39	0.58
1:G:106:ASP:OD1	1:G:107:ALA:N	2.32	0.58
1:G:1118:ALA:HB2	1:G:1171:ILE:HG12	1.86	0.58
1:G:1487:LEU:HA	1:G:1490:ARG:HG2	1.86	0.58
1:H:231:LEU:HB3	1:H:1259:TRP:CD1	2.31	0.58
1:H:1139:VAL:O	1:H:1143:LEU:HG	2.03	0.58
1:H:1872:ARG:NH1	1:H:1896:GLU:OE2	2.27	0.58
1:A:212:PRO:HG3	1:A:1446:LYS:HZ2	1.68	0.58
1:A:951:ARG:O	1:A:959:ARG:NH1	2.37	0.58
1:D:627:VAL:HG21	1:D:667:LEU:HD11	1.85	0.58
1:D:1637:HIS:H	1:D:1640:LEU:HG	1.69	0.58
1:D:1733:ALA:O	1:D:1737:ILE:HG12	2.04	0.58
1:B:227:ARG:NH2	1:B:1394:ASP:OD2	2.37	0.58
1:B:1000:PHE:CE2	1:B:1004:LEU:HD11	2.38	0.58
1:B:1415:ALA:HA	1:B:1418:LYS:HE2	1.86	0.58
1:B:1491:GLN:HA	1:B:1494:GLU:OE1	2.04	0.58
1:B:1864:GLY:N	1:B:1869:GLN:OE1	2.37	0.58
1:F:693:ALA:HB1	1:F:699:TRP:CZ2	2.39	0.58
1:G:345:VAL:HA	1:G:391:ARG:HD3	1.86	0.58
1:G:1117:LEU:HD23	1:G:1135:ALA:HB1	1.85	0.58
1:G:1243:CYS:SG	1:G:1244:ALA:N	2.73	0.58

Continued on next page...

Continued from previous page...

Atom-1	Atom-2	Interatomic distance (Å)	Clash overlap (Å)
1:G:1499:PHE:HE2	1:G:1503:LYS:HE3	1.69	0.58
1:H:916:TRP:CD1	1:H:927:ILE:HD13	2.38	0.58
1:A:1167:PRO:O	1:A:1170:SER:N	2.35	0.57
1:A:1837:ARG:NH1	1:A:1842:ASP:O	2.37	0.57
1:C:86:LEU:HB3	1:C:88:GLN:OE1	2.04	0.57
1:C:134:TYR:OH	1:C:247:CYS:O	2.16	0.57
1:C:1710:LEU:HA	1:C:1713:ILE:HD12	1.85	0.57
1:D:980:ILE:O	1:D:983:VAL:HG22	2.04	0.57
1:D:1280:GLN:H	1:D:1280:GLN:CD	2.11	0.57
1:B:1154:GLU:OE1	1:B:1157:VAL:N	2.36	0.57
1:B:1178:ARG:HG2	1:B:1245:LEU:HD12	1.86	0.57
1:B:1257:VAL:O	1:B:1261:LEU:HG	2.03	0.57
1:E:1673:CYS:HA	1:E:1677:HIS:HE1	1.68	0.57
1:E:1963:LEU:HB3	1:E:1967:HIS:CE1	2.39	0.57
1:F:754:GLU:HA	1:F:757:LEU:HD12	1.85	0.57
1:H:1064:LEU:HD12	1:H:1092:LYS:HG2	1.86	0.57
1:A:244:VAL:HG12	1:A:1047:ILE:HG12	1.85	0.57
1:A:974:SER:HA	1:A:977:LEU:HD12	1.86	0.57
1:A:1029:GLN:OE1	1:A:1029:GLN:N	2.34	0.57
1:A:1413:LEU:HA	1:A:1416:VAL:HB	1.86	0.57
1:A:1933:VAL:O	1:A:1937:SER:OG	2.21	0.57
1:C:576:TYR:HD1	1:C:633:LEU:HD23	1.70	0.57
1:C:1253:LEU:O	1:C:1257:VAL:HG23	2.04	0.57
1:C:1426:SER:OG	1:C:1427:ALA:N	2.37	0.57
1:C:1457:GLU:HA	1:C:1460:ALA:HB3	1.86	0.57
1:C:1753:ARG:NH2	1:C:1805:SER:O	2.37	0.57
1:B:816:HIS:HA	1:B:819:LEU:HG	1.87	0.57
1:E:946:LEU:HA	1:E:951:ARG:HD2	1.87	0.57
1:F:390:TYR:O	1:F:391:ARG:NH1	2.37	0.57
1:F:463:GLU:OE2	1:F:488:ARG:NH1	2.31	0.57
1:F:1595:LEU:HD12	1:F:1599:TRP:CZ3	2.39	0.57
1:G:109:VAL:HA	1:G:717:VAL:HG21	1.86	0.57
1:G:632:HIS:CD2	1:G:658:TRP:HB2	2.39	0.57
1:H:1173:ARG:HD2	1:H:1280:GLN:CD	2.28	0.57
1:H:1573:GLU:HG2	1:H:1793:ARG:HH22	1.70	0.57
1:H:1578:LEU:O	1:H:1582:MET:HG3	2.05	0.57
1:H:1636:ASP:HA	1:H:1640:LEU:HD11	1.85	0.57
1:A:654:VAL:O	1:A:678:VAL:HG22	2.04	0.57
1:A:661:LEU:O	1:A:667:LEU:HA	2.04	0.57
1:A:1279:PRO:HB2	1:A:1283:ARG:NH1	2.19	0.57
1:A:1544:ASP:OD1	1:A:1545:SER:N	2.36	0.57

Continued on next page...

Continued from previous page...

Atom-1	Atom-2	Interatomic distance (Å)	Clash overlap (Å)
1:C:641:SER:HB2	1:C:650:LEU:HD12	1.86	0.57
1:C:753:VAL:O	1:C:757:LEU:HD23	2.03	0.57
1:C:1114:LEU:HA	1:C:1117:LEU:HD12	1.86	0.57
1:D:915:GLN:HA	1:D:918:VAL:HG22	1.86	0.57
1:B:396:TRP:O	1:B:460:PHE:N	2.30	0.57
1:E:90:ARG:HG2	1:E:120:TRP:CE2	2.40	0.57
1:E:1776:ILE:HD11	1:F:699:TRP:HZ3	1.68	0.57
1:F:125:ARG:HB2	1:F:128:GLN:HB2	1.85	0.57
1:F:1505:GLN:HA	1:F:1508:MET:HE2	1.86	0.57
1:G:730:LEU:HD23	1:G:757:LEU:HD23	1.84	0.57
1:H:1300:LYS:HE2	1:H:1378:ALA:HB2	1.86	0.57
1:H:1526:ARG:O	1:H:1530:LYS:HG2	2.04	0.57
1:A:1790:TYR:HB3	1:A:1799:VAL:HG21	1.86	0.57
1:C:554:TYR:CE1	1:C:618:GLU:HA	2.39	0.57
1:C:1283:ARG:HH21	1:C:1286:ASP:HB2	1.70	0.57
1:C:1489:MET:HG3	1:C:1502:VAL:HG11	1.87	0.57
1:D:1096:MET:HB3	1:D:1166:LEU:HD12	1.85	0.57
1:D:1257:VAL:O	1:D:1261:LEU:HG	2.03	0.57
1:D:1258:LEU:HD13	1:D:1261:LEU:HD12	1.85	0.57
1:B:105:LEU:HB2	1:B:110:ARG:NE	2.19	0.57
1:B:1015:SER:HA	1:B:1018:ARG:NE	2.20	0.57
1:B:1804:ASP:O	1:B:1821:GLN:NE2	2.37	0.57
1:E:1670:GLU:HG3	1:E:1671:GLY:H	1.69	0.57
1:F:258:GLY:H	1:F:328:SER:HB3	1.70	0.57
1:F:1038:LEU:HA	1:F:1041:ARG:HG3	1.86	0.57
1:F:1045:THR:HG21	1:F:1116:GLU:HG3	1.87	0.57
1:F:1113:LEU:O	1:F:1117:LEU:HG	2.04	0.57
1:G:146:GLN:O	1:G:1376:HIS:NE2	2.23	0.57
1:G:1529:LEU:HB3	1:G:1555:MET:HE2	1.85	0.57
1:G:1754:VAL:HA	1:G:1821:GLN:O	2.05	0.57
1:A:57:GLU:O	1:A:61:LEU:HG	2.04	0.57
1:A:515:LEU:HD13	1:A:597:GLU:HG3	1.87	0.57
1:A:658:TRP:NE1	1:A:690:PRO:HD3	2.18	0.57
1:A:687:VAL:HG13	1:A:688:LEU:HG	1.86	0.57
1:A:789:ARG:HA	1:A:903:LEU:HD12	1.87	0.57
1:A:1008:VAL:HG22	1:A:1009:ASP:H	1.70	0.57
1:A:1017:VAL:HG12	1:A:1021:TYR:HE1	1.68	0.57
1:A:1720:TYR:O	1:B:1738:MET:HE2	2.05	0.57
1:C:1440:GLN:HA	1:C:1443:LEU:HD12	1.85	0.57
1:D:1139:VAL:O	1:D:1142:LEU:HB3	2.05	0.57
1:B:832:LEU:HB3	1:B:933:PHE:CE1	2.39	0.57

Continued on next page...

Continued from previous page...

Atom-1	Atom-2	Interatomic distance (Å)	Clash overlap (Å)
1:B:976:GLY:O	1:B:979:VAL:HG12	2.05	0.57
1:B:1464:LEU:O	1:B:1468:ARG:HG2	2.05	0.57
1:B:1475:SER:O	1:B:1479:THR:HG23	2.05	0.57
1:B:1630:TYR:HA	1:B:1633:LEU:HD12	1.86	0.57
1:B:1754:VAL:HG13	1:B:1822:ILE:HG13	1.86	0.57
1:E:1527:ARG:HH21	1:E:1531:THR:N	2.02	0.57
1:E:1858:PRO:HG3	1:E:1870:HIS:CE1	2.40	0.57
1:F:283:LEU:N	1:F:293:SER:OG	2.37	0.57
1:G:93:ARG:HB2	1:G:518:ILE:HG23	1.86	0.57
1:G:579:GLY:N	1:G:584:GLN:HG2	2.20	0.57
1:G:699:TRP:HB3	1:G:703:HIS:N	2.19	0.57
1:G:1786:LEU:HD13	1:G:1822:ILE:HG12	1.86	0.57
1:H:663:GLN:HG2	1:H:664:HIS:CD2	2.40	0.57
1:H:943:ALA:HA	1:H:946:LEU:HD12	1.84	0.57
1:H:988:GLU:OE2	1:H:992:HIS:ND1	2.37	0.57
1:H:1119:LEU:O	1:H:1122:GLU:HG2	2.03	0.57
1:H:1687:LEU:HB3	1:H:1710:LEU:HD21	1.85	0.57
1:H:1701:GLU:O	1:H:1704:ASN:HB3	2.03	0.57
1:A:555:PRO:HA	1:A:709:VAL:HA	1.87	0.57
1:A:815:VAL:O	1:A:818:SER:OG	2.19	0.57
1:A:973:GLY:O	1:A:977:LEU:HG	2.04	0.57
1:A:1437:LEU:HA	1:A:1440:GLN:HG3	1.87	0.57
1:A:1617:ALA:HB1	1:A:1694:PHE:HD1	1.68	0.57
1:C:964:PHE:O	1:C:968:ILE:HG12	2.05	0.57
1:D:235:TYR:HE1	1:D:1295:PHE:HZ	1.52	0.57
1:D:532:ILE:HB	1:D:534:GLU:OE2	2.04	0.57
1:D:1761:PHE:CZ	1:D:1818:ALA:HB1	2.40	0.57
1:B:1714:LEU:O	1:B:1718:ARG:N	2.38	0.57
1:E:1500:ALA:HA	1:E:1503:LYS:HG2	1.85	0.57
1:F:742:ARG:H	1:F:742:ARG:HD3	1.69	0.57
1:F:1176:LEU:HA	1:F:1179:LEU:HG	1.86	0.57
1:F:1583:TYR:OH	1:F:1656:GLU:OE1	2.22	0.57
1:G:289:LYS:HD2	1:G:473:PHE:HB3	1.86	0.57
1:A:223:ARG:HD2	1:A:1394:ASP:OD1	2.05	0.57
1:A:227:ARG:HH21	1:A:1390:LEU:HD11	1.69	0.57
1:A:1622:HIS:NE2	1:A:1653:ASN:O	2.26	0.57
1:A:1791:THR:OG1	1:A:1796:ASP:OD1	2.22	0.57
1:A:1989:LYS:HB2	1:A:2000:HIS:HE1	1.68	0.57
1:C:1094:THR:HA	1:C:1097:PHE:HB2	1.86	0.57
1:C:1727:HIS:CE1	1:D:1730:LEU:HG	2.39	0.57
1:D:294:GLU:HG2	1:D:618:GLU:OE1	2.04	0.57

Continued on next page...

Continued from previous page...

Atom-1	Atom-2	Interatomic distance (Å)	Clash overlap (Å)
1:B:445:SER:OG	1:B:446:PHE:N	2.36	0.57
1:B:1726:VAL:HA	1:B:1729:LYS:HD2	1.87	0.57
1:E:265:CYS:HB3	1:E:300:LEU:HD11	1.87	0.57
1:E:1027:ARG:O	1:E:1030:SER:OG	2.22	0.57
1:E:1064:LEU:HD12	1:E:1092:LYS:HG2	1.86	0.57
1:E:1510:LEU:HD21	1:E:1558:LEU:HD22	1.85	0.57
1:E:1768:GLU:HG2	1:E:1890:ARG:HH21	1.69	0.57
1:E:2014:LEU:HA	1:E:2017:LEU:HD12	1.85	0.57
1:F:637:PHE:HB2	1:F:655:GLY:HA3	1.86	0.57
1:F:1567:LYS:HE3	1:F:1581:LEU:HD13	1.86	0.57
1:G:660:PRO:HB2	1:G:668:ARG:NH2	2.19	0.57
1:G:1410:GLU:HG2	1:G:1411:SER:H	1.69	0.57
1:G:1487:LEU:HB3	1:G:1491:GLN:HE22	1.70	0.57
1:H:1034:PRO:HA	1:H:1037:LEU:HD12	1.85	0.57
1:H:1603:MET:HB3	1:H:1607:HIS:CE1	2.39	0.57
1:C:294:GLU:HG2	1:C:618:GLU:OE1	2.05	0.57
1:C:303:ASP:HA	1:C:306:LYS:HD2	1.85	0.57
1:C:544:HIS:N	1:C:774:ALA:O	2.29	0.57
1:C:722:PRO:O	1:C:726:LYS:HG3	2.04	0.57
1:D:388:GLY:O	1:D:391:ARG:NH1	2.26	0.57
1:D:544:HIS:NE2	1:D:546:SER:O	2.38	0.57
1:D:832:LEU:HB3	1:D:933:PHE:CE1	2.40	0.57
1:B:788:ILE:HG12	1:B:789:ARG:HD2	1.86	0.57
1:B:1176:LEU:HD21	1:B:1287:LEU:HD13	1.86	0.57
1:B:1481:ALA:O	1:B:1484:SER:OG	2.21	0.57
1:E:663:GLN:HG2	1:E:664:HIS:CD2	2.40	0.57
1:E:920:SER:HB2	1:G:978:GLU:CG	2.35	0.57
1:E:1409:ARG:HD2	1:E:1413:LEU:HD22	1.85	0.57
1:E:1573:GLU:HG2	1:E:1793:ARG:HH22	1.69	0.57
1:E:1741:SER:HG	1:H:1720:TYR:HH	1.44	0.57
1:F:727:PHE:HA	1:F:730:LEU:HB2	1.86	0.57
1:F:902:ILE:O	1:F:905:SER:OG	2.22	0.57
1:F:1426:SER:H	1:F:1428:GLN:HE22	1.53	0.57
1:G:285:ASP:HB2	1:G:292:ILE:HD13	1.86	0.57
1:H:1720:TYR:HA	1:H:1723:LEU:HB2	1.86	0.57
1:A:785:ARG:HA	1:A:788:ILE:HG22	1.86	0.57
1:A:1415:ALA:HA	1:A:1418:LYS:HE2	1.85	0.57
1:A:1714:LEU:O	1:A:1718:ARG:N	2.36	0.57
1:C:512:SER:HB3	1:C:518:ILE:HD11	1.86	0.57
1:C:551:LEU:HB2	1:C:621:LEU:HB3	1.86	0.57
1:C:980:ILE:O	1:C:983:VAL:HG22	2.04	0.57

Continued on next page...

Continued from previous page...

Atom-1	Atom-2	Interatomic distance (Å)	Clash overlap (Å)
1:D:933:PHE:O	1:D:937:LEU:HG	2.05	0.57
1:D:1020:HIS:CE1	1:D:1041:ARG:NH2	2.73	0.57
1:D:1386:THR:O	1:D:1389:SER:OG	2.20	0.57
1:D:1465:ARG:HA	1:D:1468:ARG:HG2	1.87	0.57
1:D:2000:HIS:O	1:D:2004:GLU:HG3	2.05	0.57
1:B:109:VAL:HG12	1:B:717:VAL:HG21	1.86	0.57
1:B:231:LEU:HB2	1:B:1262:LYS:NZ	2.20	0.57
1:B:322:ALA:HA	1:B:527:ARG:NH1	2.19	0.57
1:B:743:LEU:HD12	1:B:746:THR:HB	1.85	0.57
1:B:1162:ALA:HA	1:B:1165:TYR:CD2	2.40	0.57
1:B:1171:ILE:O	1:B:1175:THR:HG23	2.04	0.57
1:B:1906:ILE:HA	1:B:1970:LEU:HD13	1.85	0.57
1:E:955:PRO:HG2	1:E:958:LEU:HD21	1.86	0.57
1:E:1580:ASP:O	1:E:1583:TYR:HB3	2.05	0.57
1:E:1595:LEU:HD12	1:E:1599:TRP:CZ3	2.40	0.57
1:F:1620:MET:HB3	1:F:1689:GLN:NE2	2.16	0.57
1:G:912:LEU:O	1:G:915:GLN:HG3	2.05	0.57
1:G:1018:ARG:HG2	1:G:1022:LYS:NZ	2.19	0.57
1:H:156:GLN:HE21	1:H:1297:TYR:HD2	1.52	0.57
1:H:1270:GLN:OE1	1:H:1398:ILE:HD12	2.05	0.57
1:A:259:GLN:O	1:A:328:SER:HA	2.05	0.57
1:A:1279:PRO:HB2	1:A:1283:ARG:HH12	1.69	0.57
1:A:1285:LEU:HD21	1:A:1399:ILE:HD13	1.87	0.57
1:C:90:ARG:HD3	1:C:118:GLU:O	2.04	0.57
1:C:1121:LEU:HD11	1:C:1136:ILE:HD11	1.87	0.57
1:C:1733:ALA:HA	1:C:1736:LYS:NZ	2.19	0.57
1:C:1821:GLN:OE1	1:C:1823:THR:OG1	2.23	0.57
1:D:1139:VAL:HG23	1:D:1142:LEU:HD23	1.86	0.57
1:D:1756:PHE:O	1:D:1766:GLU:N	2.34	0.57
1:B:915:GLN:HA	1:B:918:VAL:HG22	1.87	0.57
1:B:956:ARG:NH1	1:B:1007:LEU:O	2.38	0.57
1:B:1017:VAL:HG12	1:B:1021:TYR:CE2	2.39	0.57
1:B:1158:LYS:HG3	1:B:1263:ASN:OD1	2.05	0.57
1:B:1392:VAL:O	1:B:1395:THR:OG1	2.14	0.57
1:B:1628:ALA:HB1	1:B:1641:PRO:HD2	1.87	0.57
1:E:88:GLN:HB2	1:E:120:TRP:HB2	1.86	0.57
1:F:1947:LEU:HD13	1:F:2014:LEU:HG	1.85	0.57
1:G:234:LEU:HB2	1:G:1384:LEU:HD12	1.85	0.57
1:H:1558:LEU:HD23	1:H:1561:ILE:HD12	1.86	0.57
1:A:812:VAL:HA	1:A:815:VAL:HG22	1.87	0.56
1:A:980:ILE:HG21	1:A:1027:ARG:HG3	1.87	0.56

Continued on next page...

Continued from previous page...

Atom-1	Atom-2	Interatomic distance (Å)	Clash overlap (Å)
1:A:1557:ASN:O	1:A:1560:MET:HG2	2.06	0.56
1:C:120:TRP:CZ3	1:C:839:ALA:HB2	2.40	0.56
1:C:924:ARG:O	1:C:928:LEU:HG	2.05	0.56
1:C:931:ALA:O	1:C:934:PHE:N	2.38	0.56
1:C:1162:ALA:HA	1:C:1165:TYR:HD2	1.70	0.56
1:C:1861:ARG:NH1	1:C:1863:HIS:O	2.38	0.56
1:D:1453:GLU:OE1	1:D:1454:GLU:HG2	2.05	0.56
1:B:286:VAL:HB	1:B:335:ASP:HB3	1.87	0.56
1:B:1396:LEU:HD21	1:B:1443:LEU:HD11	1.87	0.56
1:B:1810:LYS:HD2	1:B:1813:LEU:HD12	1.87	0.56
1:B:1838:VAL:O	1:B:1843:ARG:NH1	2.37	0.56
1:E:755:GLN:HA	1:E:758:ARG:NE	2.20	0.56
1:E:782:LYS:HG3	1:E:785:ARG:HH12	1.69	0.56
1:F:674:LEU:HB2	1:F:707:PHE:HD2	1.70	0.56
1:G:97:PRO:HG3	1:G:117:ILE:HD13	1.87	0.56
1:G:561:SER:N	1:G:612:SER:HB3	2.19	0.56
1:G:1005:LEU:HD22	1:G:1010:ARG:HG3	1.87	0.56
1:G:1054:TYR:O	1:G:1058:ASN:ND2	2.38	0.56
1:G:1599:TRP:HA	1:G:1602:ASN:HD22	1.69	0.56
1:A:788:ILE:HG13	1:A:906:LYS:O	2.04	0.56
1:A:933:PHE:O	1:A:937:LEU:HG	2.05	0.56
1:C:676:VAL:O	1:C:700:VAL:N	2.26	0.56
1:C:1845:TYR:HA	1:C:1883:PRO:HD2	1.86	0.56
1:D:1856:PHE:O	1:D:1869:GLN:NE2	2.38	0.56
1:D:1922:GLN:HB2	1:D:1925:PRO:HA	1.87	0.56
1:B:106:ASP:HB3	1:B:109:VAL:HG22	1.87	0.56
1:B:108:GLN:HG3	1:B:732:HIS:CD2	2.40	0.56
1:B:1604:ALA:HA	1:B:1616:ALA:HB1	1.87	0.56
1:B:1791:THR:OG1	1:B:1796:ASP:OD1	2.22	0.56
1:E:145:ARG:HH22	1:E:1148:THR:HA	1.69	0.56
1:E:207:LEU:HB3	1:E:1535:TYR:HE1	1.70	0.56
1:E:723:TYR:HD2	1:E:767:ALA:HB2	1.70	0.56
1:E:1138:ALA:O	1:E:1142:LEU:HG	2.05	0.56
1:E:1268:LEU:HD13	1:E:1271:ARG:HG3	1.85	0.56
1:E:1687:LEU:HB3	1:E:1710:LEU:HD21	1.88	0.56
1:E:1721:LYS:HD3	1:H:1738:MET:HE1	1.87	0.56
1:F:660:PRO:HB2	1:F:668:ARG:NH2	2.19	0.56
1:G:281:LEU:HD22	1:G:338:LEU:HD11	1.87	0.56
1:G:312:HIS:CG	1:G:389:ARG:H	2.23	0.56
1:G:558:LEU:HD13	1:G:707:PHE:HA	1.86	0.56
1:G:1838:VAL:HG13	1:G:1839:THR:HG23	1.87	0.56

Continued on next page...

Continued from previous page...

Atom-1	Atom-2	Interatomic distance (Å)	Clash overlap (Å)
1:G:1884:TYR:CE2	1:G:1889:ILE:HD13	2.40	0.56
1:H:328:SER:OG	1:H:531:GLU:OE2	2.20	0.56
1:H:388:GLY:O	1:H:391:ARG:NH1	2.38	0.56
1:A:151:ARG:NH1	1:A:153:VAL:HA	2.20	0.56
1:A:749:SER:OG	1:A:750:GLU:N	2.38	0.56
1:A:1009:ASP:HB3	1:A:1012:PHE:CE2	2.40	0.56
1:A:1154:GLU:OE1	1:A:1157:VAL:N	2.34	0.56
1:A:1490:ARG:HA	1:A:1547:PHE:HE1	1.70	0.56
1:A:1760:HIS:ND1	1:A:1798:VAL:HG11	2.20	0.56
1:C:259:GLN:O	1:C:328:SER:HA	2.05	0.56
1:C:835:TYR:CZ	1:C:840:PHE:HA	2.40	0.56
1:C:935:PHE:HA	1:C:938:MET:SD	2.45	0.56
1:C:1606:LYS:HD3	1:C:1609:GLU:OE2	2.05	0.56
1:D:141:THR:HB	1:D:145:ARG:NH1	2.18	0.56
1:D:623:LEU:HD11	1:D:627:VAL:HG22	1.87	0.56
1:D:993:LEU:O	1:D:996:SER:OG	2.16	0.56
1:D:1008:VAL:O	1:D:1010:ARG:HD2	2.06	0.56
1:D:1041:ARG:NH2	1:D:1044:PHE:CD2	2.73	0.56
1:D:1285:LEU:HA	1:D:1288:LEU:HD12	1.88	0.56
1:D:1394:ASP:O	1:D:1398:ILE:HD12	2.06	0.56
1:D:1444:VAL:HB	1:D:1448:PRO:HB3	1.86	0.56
1:B:984:HIS:ND1	1:B:985:LYS:HG2	2.20	0.56
1:E:537:ALA:O	1:E:538:ARG:NH1	2.38	0.56
1:E:1120:ALA:HA	1:E:1131:LEU:HD23	1.87	0.56
1:E:1729:LYS:O	1:E:1732:GLU:HG3	2.05	0.56
1:F:916:TRP:O	1:F:924:ARG:NH1	2.37	0.56
1:F:1121:LEU:HD12	1:F:1132:HIS:CD2	2.40	0.56
1:F:1279:PRO:O	1:F:1283:ARG:HG2	2.05	0.56
1:F:1906:ILE:HD11	1:F:1966:HIS:HB3	1.87	0.56
1:F:1936:GLY:HA2	1:F:1940:PRO:HB3	1.87	0.56
1:G:698:ARG:NH1	1:G:699:TRP:O	2.38	0.56
1:G:965:LEU:O	1:G:969:THR:HG23	2.05	0.56
1:H:100:PRO:HG2	1:H:625:ALA:HB2	1.86	0.56
1:H:396:TRP:CD1	1:H:462:GLN:HG3	2.40	0.56
1:H:592:LYS:N	1:H:595:CYS:SG	2.79	0.56
1:H:1142:LEU:O	1:H:1146:HIS:ND1	2.24	0.56
1:H:1266:PRO:HA	1:H:1269:LEU:HD12	1.87	0.56
1:A:259:GLN:HE22	1:A:332:PRO:HB3	1.70	0.56
1:A:396:TRP:CH2	1:A:475:PHE:HB3	2.40	0.56
1:A:548:ARG:C	1:A:716:SER:HB3	2.31	0.56
1:A:553:VAL:O	1:A:619:PHE:HD2	1.88	0.56

Continued on next page...

Continued from previous page...

Atom-1	Atom-2	Interatomic distance (Å)	Clash overlap (Å)
1:A:589:ILE:HG12	1:A:621:LEU:HG	1.87	0.56
1:A:676:VAL:O	1:A:700:VAL:HG23	2.06	0.56
1:A:681:PRO:HA	1:A:697:MET:HE3	1.86	0.56
1:A:1419:VAL:HA	1:A:1422:TYR:HD2	1.71	0.56
1:A:1628:ALA:HB1	1:A:1641:PRO:HD2	1.86	0.56
1:A:1720:TYR:OH	1:B:1741:SER:OG	2.19	0.56
1:A:1796:ASP:O	1:A:1817:LYS:NZ	2.30	0.56
1:A:1988:ASN:O	1:A:1992:ILE:HG12	2.05	0.56
1:C:287:ARG:NE	1:C:333:SER:OG	2.39	0.56
1:D:83:LEU:HD21	1:D:125:ARG:HG2	1.88	0.56
1:D:259:GLN:HG2	1:D:329:VAL:O	2.06	0.56
1:D:1403:VAL:HB	1:D:1409:ARG:HH11	1.71	0.56
1:B:1130:LEU:HD23	1:B:1133:LYS:HD2	1.87	0.56
1:B:1761:PHE:CZ	1:B:1818:ALA:HB1	2.41	0.56
1:E:1711:ILE:HB	1:E:1712:PRO:HD3	1.87	0.56
1:F:567:VAL:HG13	1:F:639:HIS:HB2	1.87	0.56
1:F:1600:LEU:O	1:F:1620:MET:HE1	2.04	0.56
1:F:1622:HIS:CD2	1:F:1654:VAL:HA	2.40	0.56
1:G:632:HIS:NE2	1:G:634:LEU:HB2	2.21	0.56
1:G:656:PHE:N	1:G:677:SER:O	2.38	0.56
1:H:235:TYR:HE1	1:H:1251:ARG:HE	1.52	0.56
1:H:400:HIS:CD2	1:H:401:LEU:H	2.23	0.56
1:H:824:ASP:OD1	1:H:828:HIS:N	2.38	0.56
1:H:1397:GLU:OE2	1:H:1439:THR:HG23	2.06	0.56
1:H:1551:VAL:O	1:H:1555:MET:HG2	2.06	0.56
1:H:1564:ASP:O	1:H:1567:LYS:HG2	2.05	0.56
1:H:1917:ALA:HB2	1:H:1980:LYS:NZ	2.21	0.56
1:A:754:GLU:O	1:A:758:ARG:HG2	2.06	0.56
1:A:899:VAL:O	1:A:903:LEU:HD23	2.06	0.56
1:C:86:LEU:HD12	1:C:88:GLN:HE22	1.69	0.56
1:C:2021:ARG:HH21	1:E:1552:GLN:HG3	1.70	0.56
1:D:1096:MET:HA	1:D:1103:PHE:CD2	2.41	0.56
1:D:1420:VAL:O	1:D:1423:SER:OG	2.21	0.56
1:D:1573:GLU:OE1	1:D:1573:GLU:N	2.36	0.56
1:B:151:ARG:NH1	1:B:153:VAL:HA	2.21	0.56
1:B:558:LEU:HD23	1:B:613:PRO:HG2	1.87	0.56
1:B:899:VAL:O	1:B:903:LEU:HD23	2.04	0.56
1:B:1008:VAL:HG22	1:B:1009:ASP:H	1.70	0.56
1:B:1574:ASP:HB2	1:B:1793:ARG:NH2	2.20	0.56
1:E:139:THR:O	1:E:142:GLN:HG2	2.06	0.56
1:G:658:TRP:CD1	1:G:686:SER:HA	2.41	0.56

Continued on next page...

Continued from previous page...

Atom-1	Atom-2	Interatomic distance (Å)	Clash overlap (Å)
1:G:902:ILE:O	1:G:905:SER:OG	2.21	0.56
1:G:1401:GLN:HA	1:G:1404:MET:HE1	1.87	0.56
1:H:658:TRP:NE1	1:H:688:LEU:O	2.35	0.56
1:H:916:TRP:HE3	1:H:971:LEU:HD21	1.69	0.56
1:H:1827:PRO:HA	1:H:1850:PHE:HA	1.87	0.56
1:H:1857:THR:HG21	1:H:1861:ARG:HB2	1.87	0.56
1:H:1902:VAL:HG22	1:H:1953:PHE:CE1	2.41	0.56
1:A:954:THR:HG22	1:A:958:LEU:HD21	1.87	0.56
1:A:1171:ILE:O	1:A:1175:THR:HG23	2.06	0.56
1:A:1849:THR:HA	1:A:1876:LEU:O	2.06	0.56
1:C:549:ASN:HB3	1:C:622:HIS:CE1	2.40	0.56
1:C:1630:TYR:HA	1:C:1633:LEU:HD12	1.86	0.56
1:D:90:ARG:NH1	1:D:118:GLU:O	2.39	0.56
1:D:1103:PHE:HZ	1:D:1164:LEU:HA	1.71	0.56
1:B:968:ILE:O	1:B:971:LEU:HB3	2.06	0.56
1:B:1508:MET:CE	1:B:1594:ASP:HB3	2.34	0.56
1:E:138:THR:O	1:E:141:THR:OG1	2.18	0.56
1:E:309:LEU:HD21	1:E:391:ARG:HH22	1.70	0.56
1:E:1693:TYR:HA	1:E:1696:MET:CG	2.36	0.56
1:F:129:TYR:HA	1:F:134:TYR:HB3	1.88	0.56
1:F:466:ARG:HD3	1:F:616:TYR:CD1	2.41	0.56
1:F:1243:CYS:SG	1:F:1244:ALA:N	2.70	0.56
1:G:1572:GLN:HA	1:G:1578:LEU:HD22	1.88	0.56
1:H:90:ARG:HG2	1:H:120:TRP:CE2	2.41	0.56
1:H:323:ARG:HE	1:H:527:ARG:HH11	1.51	0.56
1:H:1179:LEU:HD23	1:H:1245:LEU:HD22	1.88	0.56
1:H:1958:PRO:HG3	1:H:1967:HIS:HD1	1.71	0.56
1:A:1548:ALA:O	1:A:1552:GLN:HG2	2.05	0.56
1:A:1712:PRO:O	1:A:1716:ALA:N	2.36	0.56
1:C:658:TRP:NE1	1:C:686:SER:HA	2.21	0.56
1:C:757:LEU:O	1:C:761:LEU:HG	2.06	0.56
1:C:1531:THR:O	1:C:1534:THR:OG1	2.20	0.56
1:C:1720:TYR:HB2	1:D:1734:PHE:CZ	2.41	0.56
1:C:2008:CYS:O	1:C:2011:ARG:HG3	2.06	0.56
1:D:917:VAL:O	1:D:924:ARG:NH2	2.37	0.56
1:D:1440:GLN:HA	1:D:1443:LEU:HD12	1.87	0.56
1:B:259:GLN:HG2	1:B:329:VAL:O	2.05	0.56
1:B:1409:ARG:HA	1:B:1412:VAL:HB	1.88	0.56
1:B:1712:PRO:O	1:B:1716:ALA:N	2.34	0.56
1:B:1743:GLY:HA2	1:B:1746:ARG:HH21	1.70	0.56
1:E:669:THR:HG21	1:E:720:GLN:HG2	1.88	0.56

Continued on next page...

Continued from previous page...

Atom-1	Atom-2	Interatomic distance (Å)	Clash overlap (Å)
1:E:1805:SER:HB3	1:E:1852:PHE:HE2	1.71	0.56
1:F:1474:ILE:HD13	1:F:1477:ILE:HD12	1.88	0.56
1:H:730:LEU:HD23	1:H:757:LEU:HA	1.87	0.56
1:A:587:PRO:HD3	1:A:600:ARG:CZ	2.36	0.56
1:A:1046:ARG:HH21	1:A:1047:ILE:HD11	1.70	0.56
1:A:1284:LEU:O	1:A:1287:LEU:HB3	2.05	0.56
1:A:1297:TYR:HE1	1:A:1381:GLU:HG3	1.70	0.56
1:C:220:GLU:HA	1:C:223:ARG:HH21	1.71	0.56
1:C:475:PHE:O	1:C:479:MET:HG3	2.06	0.56
1:C:1280:GLN:CD	1:C:1280:GLN:H	2.14	0.56
1:C:1578:LEU:HD12	1:C:1581:LEU:HD21	1.88	0.56
1:D:664:HIS:HB3	1:D:743:LEU:HA	1.88	0.56
1:D:803:GLY:O	1:D:806:GLU:HB2	2.05	0.56
1:B:1129:PHE:CE2	1:B:1130:LEU:HG	2.41	0.56
1:B:1425:GLY:HA3	1:B:1465:ARG:NH1	2.20	0.56
1:B:1495:ILE:HG13	1:B:1496:GLY:N	2.20	0.56
1:E:2008:CYS:O	1:E:2011:ARG:HG2	2.06	0.56
1:F:1051:HIS:HE1	1:F:1053:HIS:HB2	1.71	0.56
1:G:49:GLU:O	1:G:1104:ARG:NH2	2.38	0.56
1:G:1562:LEU:HA	1:G:1565:THR:HG22	1.88	0.56
1:H:558:LEU:HB3	1:H:613:PRO:HG2	1.88	0.56
1:A:280:ILE:HG12	1:A:297:TYR:HA	1.87	0.56
1:A:1399:ILE:O	1:A:1402:THR:OG1	2.21	0.56
1:C:294:GLU:CD	1:C:533:LEU:HB2	2.30	0.56
1:C:1179:LEU:HA	1:C:1245:LEU:HD13	1.87	0.56
1:C:1558:LEU:HD13	1:C:1561:ILE:HD12	1.88	0.56
1:D:972:VAL:HG21	1:D:1016:LEU:HD22	1.88	0.56
1:D:1457:GLU:HA	1:D:1460:ALA:HB3	1.87	0.56
1:B:47:LEU:HD13	1:B:1119:LEU:HB3	1.88	0.56
1:B:490:ARG:H	1:B:490:ARG:HD3	1.71	0.56
1:B:521:TYR:HE2	1:B:524:PRO:HA	1.70	0.56
1:B:1508:MET:HG3	1:B:1598:THR:HG21	1.88	0.56
1:E:1105:GLN:HA	1:E:1108:PHE:CE1	2.41	0.56
1:E:1865:GLU:N	1:E:1868:GLU:OE2	2.39	0.56
1:F:1437:LEU:O	1:F:1440:GLN:HG3	2.04	0.56
1:G:125:ARG:HB2	1:G:128:GLN:HB2	1.87	0.56
1:H:266:LEU:HD12	1:H:497:LYS:HG2	1.87	0.56
1:H:1178:ARG:NH1	1:H:1243:CYS:O	2.39	0.56
1:H:1543:ARG:NE	1:H:1548:ALA:HB2	2.21	0.56
1:H:1711:ILE:HB	1:H:1712:PRO:HD3	1.86	0.56
1:A:276:PRO:HD2	1:A:345:VAL:HG21	1.87	0.56

Continued on next page...

Continued from previous page...

Atom-1	Atom-2	Interatomic distance (Å)	Clash overlap (Å)
1:A:570:LEU:HA	1:A:638:TYR:O	2.05	0.56
1:A:581:ASP:OD2	1:A:584:GLN:NE2	2.35	0.56
1:A:1604:ALA:HB1	1:A:1693:TYR:CE2	2.41	0.56
1:A:1928:LYS:O	1:A:1932:MET:HG2	2.06	0.56
1:C:51:VAL:HG11	1:C:1105:GLN:HG2	1.88	0.56
1:C:230:ALA:O	1:C:233:THR:OG1	2.24	0.56
1:C:321:LEU:HD23	1:C:527:ARG:HE	1.71	0.56
1:C:1000:PHE:CE2	1:C:1004:LEU:HD11	2.41	0.56
1:C:1104:ARG:NH2	1:C:1112:LEU:HG	2.21	0.56
1:C:1386:THR:O	1:C:1389:SER:OG	2.21	0.56
1:C:1858:PRO:HG3	1:C:1870:HIS:HE1	1.70	0.56
1:B:467:LEU:HD11	1:B:475:PHE:HE2	1.70	0.56
1:B:982:ARG:HH22	1:B:985:LYS:HB2	1.70	0.56
1:B:1622:HIS:HB3	1:B:1657:GLU:HG3	1.87	0.56
1:E:56:PHE:CG	1:E:1010:ARG:HB2	2.41	0.56
1:E:556:HIS:ND1	1:E:615:PHE:O	2.34	0.56
1:E:741:PHE:HB2	1:E:748:LEU:HD12	1.87	0.56
1:F:927:ILE:O	1:F:931:ALA:CB	2.54	0.56
1:G:348:GLN:HB3	1:G:643:GLN:HA	1.88	0.56
1:G:1157:VAL:HG13	1:G:1160:ARG:HH21	1.70	0.56
1:H:294:GLU:OE2	1:H:552:TYR:OH	2.24	0.56
1:H:723:TYR:HA	1:H:726:LYS:HE3	1.88	0.56
1:H:1558:LEU:O	1:H:1562:LEU:HG	2.06	0.56
1:A:1403:VAL:HG11	1:A:1412:VAL:HG11	1.88	0.55
1:A:1587:ARG:NH1	1:A:1656:GLU:O	2.39	0.55
1:C:265:CYS:O	1:C:323:ARG:NH1	2.36	0.55
1:C:607:VAL:HB	1:C:613:PRO:HB3	1.88	0.55
1:C:1533:LEU:HD21	1:C:1555:MET:HE1	1.88	0.55
1:C:1751:TYR:HE1	1:C:1772:LYS:HD3	1.69	0.55
1:C:1893:HIS:NE2	1:C:1895:GLU:HB3	2.20	0.55
1:D:639:HIS:HB3	1:D:652:THR:OG1	2.07	0.55
1:D:924:ARG:O	1:D:928:LEU:HG	2.05	0.55
1:D:1391:VAL:O	1:D:1395:THR:HG23	2.07	0.55
1:D:1850:PHE:HB2	1:D:1876:LEU:HB2	1.88	0.55
1:D:1890:ARG:HG2	1:D:1890:ARG:HH11	1.72	0.55
1:B:912:LEU:O	1:B:915:GLN:NE2	2.40	0.55
1:B:1653:ASN:ND2	1:B:1848:ARG:HH21	2.04	0.55
1:B:1802:ILE:HD11	1:B:1819:TYR:HB3	1.88	0.55
1:E:1535:TYR:HA	1:E:1538:GLU:HG2	1.88	0.55
1:H:754:GLU:O	1:H:758:ARG:HG2	2.06	0.55
1:A:231:LEU:HD12	1:A:1262:LYS:HD3	1.88	0.55

Continued on next page...

Continued from previous page...

Atom-1	Atom-2	Interatomic distance (Å)	Clash overlap (Å)
1:A:767:ALA:HB3	1:A:772:LEU:HD11	1.87	0.55
1:A:841:ARG:HH21	1:A:843:PRO:HA	1.72	0.55
1:A:1041:ARG:O	1:A:1044:PHE:HB3	2.06	0.55
1:A:1425:GLY:HA3	1:A:1465:ARG:NH1	2.22	0.55
1:A:1486:TYR:OH	1:A:1536:ALA:HA	2.07	0.55
1:A:1714:LEU:HB2	1:A:1723:LEU:HD11	1.88	0.55
1:A:1903:GLU:HA	1:A:1906:ILE:HD12	1.88	0.55
1:C:1808:VAL:HG23	1:C:1812:LYS:HE2	1.88	0.55
1:D:140:ASP:O	1:D:143:ARG:HG2	2.07	0.55
1:D:562:SER:OG	1:D:701:ASP:OD2	2.13	0.55
1:B:220:GLU:HA	1:B:223:ARG:HG2	1.88	0.55
1:B:1579:ILE:HD11	1:B:1606:LYS:HB3	1.88	0.55
1:B:1814:ASP:OD1	1:B:1815:SER:N	2.40	0.55
1:E:1838:VAL:HG11	1:H:1718:ARG:NH2	2.21	0.55
1:E:1934:LEU:HD21	1:E:1985:LEU:HG	1.88	0.55
1:F:912:LEU:HD12	1:F:915:GLN:NE2	2.21	0.55
1:G:394:PHE:O	1:G:462:GLN:N	2.25	0.55
1:H:84:GLU:OE1	1:H:126:ARG:NH2	2.39	0.55
1:H:290:LYS:HZ2	1:H:292:ILE:HA	1.71	0.55
1:H:798:VAL:HG13	1:H:800:LEU:HD23	1.88	0.55
1:H:1707:TYR:O	1:H:1711:ILE:HG13	2.06	0.55
1:H:1800:GLU:HB2	1:H:1817:LYS:HE3	1.88	0.55
1:A:90:ARG:NH1	1:A:118:GLU:O	2.39	0.55
1:A:1785:ARG:HH22	1:A:1789:PHE:HB2	1.71	0.55
1:C:1926:ASP:O	1:C:1930:LEU:CB	2.54	0.55
1:D:138:THR:O	1:D:141:THR:OG1	2.17	0.55
1:D:548:ARG:NH1	1:D:714:VAL:HG23	2.21	0.55
1:D:627:VAL:HB	1:D:662:LEU:HD13	1.88	0.55
1:D:658:TRP:NE1	1:D:686:SER:HA	2.21	0.55
1:D:1849:THR:HA	1:D:1876:LEU:O	2.06	0.55
1:B:574:VAL:HB	1:B:602:ALA:HB3	1.88	0.55
1:B:785:ARG:CZ	1:B:788:ILE:HG21	2.36	0.55
1:B:1421:LEU:O	1:B:1465:ARG:NH1	2.38	0.55
1:B:1600:LEU:HD13	1:B:1623:ALA:HB2	1.87	0.55
1:E:1646:SER:HB2	1:E:1709:ASN:ND2	2.22	0.55
1:F:1623:ALA:HB3	1:F:1686:LEU:HD21	1.88	0.55
1:G:129:TYR:HA	1:G:134:TYR:HB3	1.87	0.55
1:G:466:ARG:HB3	1:G:614:GLU:HB2	1.88	0.55
1:G:1737:ILE:O	1:G:1741:SER:OG	2.13	0.55
1:H:95:THR:N	1:H:517:HIS:O	2.23	0.55
1:H:1171:ILE:O	1:H:1175:THR:HG23	2.07	0.55

Continued on next page...

Continued from previous page...

Atom-1	Atom-2	Interatomic distance (Å)	Clash overlap (Å)
1:H:1285:LEU:HD21	1:H:1399:ILE:HD13	1.88	0.55
1:H:1646:SER:HB2	1:H:1709:ASN:ND2	2.21	0.55
1:H:1962:LYS:HB3	1:H:1965:ARG:HH12	1.71	0.55
1:A:730:LEU:HD23	1:A:757:LEU:HA	1.86	0.55
1:A:1015:SER:HA	1:A:1018:ARG:NE	2.21	0.55
1:A:1526:ARG:HD2	1:A:1527:ARG:N	2.21	0.55
1:A:1707:TYR:O	1:A:1711:ILE:HG23	2.05	0.55
1:C:408:ALA:O	1:C:450:ARG:N	2.39	0.55
1:C:573:ARG:HA	1:C:602:ALA:O	2.06	0.55
1:C:1013:VAL:HA	1:C:1016:LEU:HD12	1.89	0.55
1:D:86:LEU:HD23	1:D:124:HIS:HB3	1.88	0.55
1:D:1879:ASP:HA	1:D:1892:CYS:SG	2.46	0.55
1:B:654:VAL:O	1:B:678:VAL:HG22	2.06	0.55
1:B:697:MET:HA	1:B:697:MET:HE3	1.89	0.55
1:E:754:GLU:O	1:E:758:ARG:HG2	2.07	0.55
1:E:1581:LEU:HD23	1:E:1584:ARG:HD2	1.87	0.55
1:F:956:ARG:HA	1:F:959:ARG:HB2	1.87	0.55
1:F:1727:HIS:ND1	1:G:1731:GLN:OE1	2.36	0.55
1:A:106:ASP:HB3	1:A:109:VAL:HG22	1.89	0.55
1:A:976:GLY:HA2	1:A:979:VAL:HG12	1.89	0.55
1:A:1731:GLN:OE1	1:B:1727:HIS:ND1	2.39	0.55
1:A:1856:PHE:O	1:A:1869:GLN:NE2	2.39	0.55
1:C:271:GLU:HB2	1:C:493:THR:HG21	1.89	0.55
1:C:312:HIS:CD2	1:C:389:ARG:HB2	2.41	0.55
1:C:1023:GLN:HG3	1:B:758:ARG:NH1	2.21	0.55
1:C:1097:PHE:CD2	1:C:1272:TRP:HD1	2.24	0.55
1:C:1403:VAL:HG13	1:C:1406:SER:HB3	1.87	0.55
1:C:1403:VAL:HB	1:C:1409:ARG:HH11	1.72	0.55
1:C:1626:LEU:HD12	1:C:1660:ILE:HD11	1.88	0.55
1:D:103:GLU:C	1:D:110:ARG:HH22	2.15	0.55
1:D:283:LEU:N	1:D:293:SER:OG	2.39	0.55
1:B:50:VAL:HG13	1:B:1104:ARG:HD3	1.87	0.55
1:B:207:LEU:O	1:B:209:ARG:NH1	2.40	0.55
1:B:952:LEU:HD12	1:B:959:ARG:HH22	1.72	0.55
1:B:1895:GLU:OE1	1:B:1895:GLU:N	2.40	0.55
1:F:250:PRO:HG2	1:F:838:TYR:HE2	1.71	0.55
1:F:391:ARG:HB2	1:F:605:PRO:HB3	1.88	0.55
1:F:1024:VAL:O	1:F:1028:LEU:HG	2.07	0.55
1:G:294:GLU:HG2	1:G:535:PHE:CZ	2.42	0.55
1:H:480:ARG:C	1:H:481:ARG:HD2	2.31	0.55
1:H:1096:MET:HG3	1:H:1166:LEU:HD12	1.89	0.55

Continued on next page...

Continued from previous page...

Atom-1	Atom-2	Interatomic distance (Å)	Clash overlap (Å)
1:H:1167:PRO:O	1:H:1170:SER:N	2.40	0.55
1:H:1468:ARG:HA	1:H:1520:PHE:CZ	2.41	0.55
1:A:1389:SER:HB2	1:A:1432:PHE:CZ	2.42	0.55
1:A:1495:ILE:HG13	1:A:1496:GLY:N	2.21	0.55
1:A:1508:MET:CE	1:A:1594:ASP:HB3	2.36	0.55
1:D:81:ASP:OD2	1:D:127:TYR:OH	2.15	0.55
1:D:806:GLU:O	1:D:810:HIS:ND1	2.40	0.55
1:D:961:PRO:HB3	1:D:963:ARG:CZ	2.37	0.55
1:D:1410:GLU:HG2	1:D:1411:SER:H	1.72	0.55
1:B:674:LEU:HB2	1:B:707:PHE:HD2	1.72	0.55
1:B:1029:GLN:OE1	1:B:1029:GLN:N	2.35	0.55
1:B:1468:ARG:HA	1:B:1520:PHE:HZ	1.71	0.55
1:E:294:GLU:OE2	1:E:552:TYR:OH	2.24	0.55
1:E:1493:PHE:HZ	1:E:1545:SER:HB3	1.72	0.55
1:E:1955:ALA:HA	1:E:2020:GLN:HE22	1.71	0.55
1:F:271:GLU:HB2	1:F:493:THR:CG2	2.37	0.55
1:F:1020:HIS:O	1:F:1023:GLN:NE2	2.39	0.55
1:G:86:LEU:HD21	1:G:88:GLN:HB2	1.87	0.55
1:G:1986:ARG:HA	1:G:1989:LYS:HG2	1.89	0.55
1:H:544:HIS:H	1:H:777:HIS:HE1	1.49	0.55
1:H:1105:GLN:HA	1:H:1108:PHE:CE1	2.41	0.55
1:H:1476:THR:O	1:H:1479:THR:OG1	2.22	0.55
1:C:933:PHE:O	1:C:937:LEU:HG	2.07	0.55
1:D:1028:LEU:HD23	1:D:1037:LEU:HD23	1.89	0.55
1:D:1129:PHE:HA	1:D:1132:HIS:ND1	2.22	0.55
1:D:1473:ARG:HG2	1:D:1524:HIS:CE1	2.42	0.55
1:B:1300:LYS:NZ	1:B:1374:MET:HB3	2.22	0.55
1:E:1176:LEU:HA	1:E:1179:LEU:HD12	1.89	0.55
1:F:719:PRO:HD2	1:F:725:ASP:CG	2.31	0.55
1:F:1825:VAL:HG12	1:F:1850:PHE:HB3	1.87	0.55
1:H:749:SER:N	1:H:752:ASN:OD1	2.36	0.55
1:H:1740:GLN:HA	1:H:1745:GLU:HB2	1.88	0.55
1:H:2014:LEU:HA	1:H:2017:LEU:HD12	1.88	0.55
1:A:220:GLU:OE2	1:A:223:ARG:NH2	2.39	0.55
1:A:1049:CYS:SG	1:A:1113:LEU:HD21	2.47	0.55
1:A:1464:LEU:O	1:A:1468:ARG:HG2	2.06	0.55
1:C:259:GLN:HG2	1:C:329:VAL:O	2.07	0.55
1:C:1394:ASP:O	1:C:1398:ILE:HD12	2.06	0.55
1:C:1453:GLU:OE1	1:C:1454:GLU:HG2	2.07	0.55
1:C:1999:TYR:O	1:C:2002:GLU:HG3	2.07	0.55
1:D:1801:ILE:HA	1:D:1820:ILE:O	2.07	0.55

Continued on next page...

Continued from previous page...

Atom-1	Atom-2	Interatomic distance (Å)	Clash overlap (Å)
1:B:1297:TYR:HE1	1:B:1381:GLU:HG3	1.72	0.55
1:B:1300:LYS:HZ1	1:B:1374:MET:HB3	1.72	0.55
1:E:1875:LEU:HB2	1:E:1895:GLU:HG2	1.88	0.55
1:F:566:SER:O	1:F:639:HIS:NE2	2.40	0.55
1:G:401:LEU:HD22	1:G:500:ILE:HD13	1.88	0.55
1:G:749:SER:OG	1:G:750:GLU:N	2.37	0.55
1:H:643:GLN:OE1	1:H:645:ARG:NH2	2.39	0.55
1:A:1024:VAL:HG13	1:A:1041:ARG:NH1	2.22	0.55
1:A:1108:PHE:O	1:A:1112:LEU:HG	2.06	0.55
1:A:1720:TYR:HD2	1:B:1738:MET:HE3	1.72	0.55
1:C:956:ARG:HH11	1:C:1009:ASP:HA	1.72	0.55
1:D:323:ARG:HB3	1:D:527:ARG:HH11	1.71	0.55
1:D:1562:LEU:O	1:D:1566:VAL:HG23	2.07	0.55
1:B:220:GLU:OE2	1:B:224:ARG:NE	2.40	0.55
1:B:682:PRO:O	1:B:685:TYR:HB3	2.06	0.55
1:B:997:LEU:O	1:B:1001:LEU:HG	2.07	0.55
1:B:1172:ALA:O	1:B:1175:THR:OG1	2.19	0.55
1:G:607:VAL:HG21	1:G:614:GLU:O	2.07	0.55
1:G:982:ARG:NE	1:G:986:ASP:HB3	2.22	0.55
1:G:1031:SER:O	1:G:1034:PRO:HD3	2.06	0.55
1:G:1828:TYR:HB3	1:G:1849:THR:HG22	1.88	0.55
1:G:1954:LEU:HB2	1:G:2017:LEU:HD22	1.88	0.55
1:H:269:LYS:HB2	1:H:495:GLN:HB2	1.88	0.55
1:H:556:HIS:HD1	1:H:615:PHE:C	2.14	0.55
1:H:980:ILE:HG21	1:H:1027:ARG:HD3	1.89	0.55
1:A:1706:VAL:O	1:A:1709:ASN:HB2	2.07	0.55
1:D:912:LEU:O	1:D:915:GLN:HG3	2.07	0.55
1:D:1117:LEU:HD23	1:D:1135:ALA:HB1	1.89	0.55
1:D:1371:LYS:NZ	1:D:1375:GLU:OE1	2.39	0.55
1:D:1737:ILE:O	1:D:1741:SER:OG	2.25	0.55
1:B:749:SER:OG	1:B:750:GLU:N	2.37	0.55
1:B:1773:GLU:HG2	1:B:1777:THR:HG21	1.89	0.55
1:B:1872:ARG:HA	1:B:1897:THR:O	2.07	0.55
1:B:1989:LYS:HB2	1:B:2000:HIS:HE1	1.70	0.55
1:E:139:THR:HA	1:E:142:GLN:CD	2.32	0.55
1:E:400:HIS:CE1	1:E:402:ALA:HB3	2.42	0.55
1:E:798:VAL:HG13	1:E:800:LEU:HD23	1.87	0.55
1:E:1382:GLY:O	1:E:1386:THR:HG23	2.07	0.55
1:E:1425:GLY:CA	1:E:1465:ARG:HE	2.20	0.55
1:E:1438:ALA:HA	1:E:1441:ARG:NE	2.22	0.55
1:F:1464:LEU:HD22	1:F:1468:ARG:HH12	1.71	0.55

Continued on next page...

Continued from previous page...

Atom-1	Atom-2	Interatomic distance (Å)	Clash overlap (Å)
1:G:106:ASP:OD1	1:G:732:HIS:NE2	2.38	0.55
1:G:1603:MET:O	1:G:1607:HIS:ND1	2.39	0.55
1:H:805:PHE:CE1	1:H:912:LEU:HD13	2.42	0.55
1:H:1417:LEU:HD22	1:H:1458:LEU:HD23	1.88	0.55
1:A:220:GLU:CD	1:A:223:ARG:HH21	2.15	0.54
1:A:1421:LEU:O	1:A:1465:ARG:NH1	2.40	0.54
1:C:780:LEU:O	1:C:784:VAL:HG23	2.07	0.54
1:C:1041:ARG:O	1:C:1045:THR:HG23	2.07	0.54
1:C:1170:SER:O	1:C:1173:ARG:HG3	2.07	0.54
1:D:466:ARG:HD2	1:D:614:GLU:O	2.07	0.54
1:D:1874:THR:HG23	1:D:1896:GLU:HG2	1.88	0.54
1:B:140:ASP:OD1	1:B:141:THR:N	2.40	0.54
1:B:742:ARG:HD3	1:B:742:ARG:H	1.71	0.54
1:B:791:PRO:HG2	1:B:798:VAL:HG21	1.89	0.54
1:E:656:PHE:O	1:E:677:SER:N	2.39	0.54
1:E:1042:MET:HE1	1:E:1134:LYS:C	2.32	0.54
1:F:1024:VAL:HG21	1:F:1041:ARG:HH11	1.72	0.54
1:H:397:THR:OG1	1:H:458:ASN:O	2.15	0.54
1:H:1128:ALA:HA	1:H:1131:LEU:HD23	1.88	0.54
1:A:84:GLU:OE1	1:A:86:LEU:HD22	2.07	0.54
1:A:332:PRO:HG3	1:A:445:SER:HB2	1.89	0.54
1:A:627:VAL:HG12	1:A:662:LEU:HD13	1.88	0.54
1:A:758:ARG:HG3	1:D:1026:THR:HG21	1.88	0.54
1:A:1270:GLN:HB2	1:A:1402:THR:HG22	1.87	0.54
1:A:1409:ARG:HA	1:A:1412:VAL:HB	1.89	0.54
1:A:1749:GLY:O	1:A:1772:LYS:NZ	2.37	0.54
1:C:551:LEU:HD12	1:C:621:LEU:HG	1.89	0.54
1:C:637:PHE:HB2	1:C:655:GLY:HA3	1.88	0.54
1:C:715:SER:OG	1:C:718:HIS:N	2.40	0.54
1:C:946:LEU:HD23	1:C:951:ARG:HD2	1.88	0.54
1:D:802:ARG:O	1:D:806:GLU:HG3	2.07	0.54
1:D:1013:VAL:O	1:D:1016:LEU:HB2	2.08	0.54
1:D:1173:ARG:NH1	1:D:1174:ASP:OD1	2.40	0.54
1:D:1246:SER:O	1:D:1249:SER:OG	2.19	0.54
1:D:1856:PHE:CE1	1:D:1872:ARG:HB2	2.43	0.54
1:B:138:THR:OG1	1:B:140:ASP:OD1	2.24	0.54
1:B:260:ARG:HB3	1:B:503:ALA:HB3	1.89	0.54
1:B:1091:PRO:HA	1:B:1094:THR:HG22	1.88	0.54
1:B:1276:LEU:HG	1:B:1281:LEU:HG	1.89	0.54
1:B:1391:VAL:O	1:B:1395:THR:HG23	2.07	0.54
1:E:1501:ARG:NH2	1:E:1670:GLU:O	2.38	0.54

Continued on next page...

Continued from previous page...

Atom-1	Atom-2	Interatomic distance (Å)	Clash overlap (Å)
1:E:1701:GLU:CD	1:E:1701:GLU:H	2.14	0.54
1:E:1701:GLU:HG3	1:E:1841:PHE:CD2	2.42	0.54
1:F:222:LEU:HB3	1:F:1435:HIS:CD2	2.43	0.54
1:F:558:LEU:HD13	1:F:707:PHE:HA	1.89	0.54
1:F:1524:HIS:CD2	1:F:1527:ARG:HH21	2.24	0.54
1:F:1599:TRP:HA	1:F:1602:ASN:HD22	1.72	0.54
1:G:250:PRO:HG2	1:G:838:TYR:HE2	1.71	0.54
1:H:138:THR:O	1:H:141:THR:OG1	2.18	0.54
1:H:1485:LEU:HG	1:H:1489:MET:HE1	1.87	0.54
1:H:1710:LEU:HA	1:H:1713:ILE:HB	1.89	0.54
1:A:55:ASP:N	1:A:55:ASP:OD1	2.41	0.54
1:A:988:GLU:HA	1:A:991:GLU:HG3	1.88	0.54
1:A:1144:CYS:O	1:A:1147:ASP:HB2	2.06	0.54
1:A:1779:LEU:HA	1:A:1782:ILE:HG22	1.89	0.54
1:C:234:LEU:HB2	1:C:1384:LEU:HD13	1.89	0.54
1:C:259:GLN:NE2	1:C:446:PHE:HD2	2.06	0.54
1:C:266:LEU:HD23	1:C:323:ARG:HH12	1.72	0.54
1:C:566:SER:O	1:C:639:HIS:NE2	2.40	0.54
1:C:1104:ARG:NH1	1:C:1111:GLY:HA3	2.22	0.54
1:C:1113:LEU:O	1:C:1117:LEU:HG	2.07	0.54
1:C:1503:LYS:NZ	1:C:1553:ASP:OD1	2.40	0.54
1:C:1594:ASP:HA	1:C:1678:PHE:CE2	2.42	0.54
1:D:320:THR:OG1	1:D:595:CYS:N	2.38	0.54
1:D:1052:GLU:HG3	1:D:1053:HIS:H	1.73	0.54
1:B:1028:LEU:HB3	1:B:1041:ARG:HH22	1.72	0.54
1:B:1500:ALA:HA	1:B:1503:LYS:HG2	1.89	0.54
1:B:1963:LEU:HD12	1:B:1967:HIS:HE1	1.71	0.54
1:E:386:ARG:NH2	1:E:643:GLN:O	2.41	0.54
1:F:1849:THR:HA	1:F:1876:LEU:O	2.08	0.54
1:H:99:ILE:HD12	1:H:113:VAL:HG11	1.89	0.54
1:H:1029:GLN:H	1:H:1029:GLN:CD	2.15	0.54
1:H:1157:VAL:O	1:H:1160:ARG:HG3	2.08	0.54
1:H:1442:ALA:O	1:H:1446:LYS:HG2	2.07	0.54
1:A:586:LEU:HA	1:A:600:ARG:NH1	2.21	0.54
1:A:719:PRO:HG2	1:A:721:ASP:H	1.72	0.54
1:A:757:LEU:O	1:A:761:LEU:HG	2.07	0.54
1:C:137:VAL:HG23	1:C:145:ARG:HH22	1.73	0.54
1:D:57:GLU:H	1:D:57:GLU:CD	2.15	0.54
1:B:788:ILE:HG23	1:B:789:ARG:HD3	1.88	0.54
1:B:961:PRO:O	1:B:965:LEU:HG	2.08	0.54
1:B:1413:LEU:HA	1:B:1416:VAL:HB	1.89	0.54

Continued on next page...

Continued from previous page...

Atom-1	Atom-2	Interatomic distance (Å)	Clash overlap (Å)
1:E:107:ALA:HB3	1:E:732:HIS:CD2	2.43	0.54
1:E:1471:GLY:HA3	1:E:1520:PHE:CD1	2.42	0.54
1:E:1686:LEU:HG	1:E:1689:GLN:NE2	2.23	0.54
1:E:1945:GLY:O	1:E:1948:GLU:HG3	2.07	0.54
1:E:1995:ASP:OD1	1:E:1996:GLN:N	2.41	0.54
1:F:1525:LEU:HD23	1:F:1562:LEU:HD22	1.90	0.54
1:G:53:PRO:HG3	1:G:1018:ARG:HD2	1.88	0.54
1:G:556:HIS:NE2	1:G:710:GLU:OE1	2.40	0.54
1:G:568:ARG:HE	1:G:569:ASN:HD21	1.56	0.54
1:G:587:PRO:HB2	1:G:598:PHE:HB3	1.88	0.54
1:G:1564:ASP:O	1:G:1567:LYS:HG2	2.08	0.54
1:H:513:PRO:HG2	1:H:533:LEU:HG	1.88	0.54
1:H:791:PRO:HD2	1:H:798:VAL:HB	1.90	0.54
1:H:1473:ARG:NH2	1:H:1519:ASN:O	2.41	0.54
1:H:1694:PHE:HB3	1:H:1699:LEU:HB2	1.88	0.54
1:H:1761:PHE:HB3	1:H:1764:LEU:HB2	1.89	0.54
1:H:1790:TYR:HB3	1:H:1799:VAL:HG22	1.89	0.54
1:A:247:CYS:SG	1:A:828:HIS:NE2	2.78	0.54
1:A:577:MET:SD	1:A:582:PRO:HA	2.47	0.54
1:A:1175:THR:C	1:A:1179:LEU:HG	2.33	0.54
1:C:216:ASP:OD1	1:C:217:ARG:N	2.40	0.54
1:C:553:VAL:HG12	1:C:555:PRO:HD3	1.90	0.54
1:C:698:ARG:HD3	1:C:699:TRP:N	2.22	0.54
1:C:782:LYS:O	1:C:785:ARG:HG2	2.07	0.54
1:C:1391:VAL:O	1:C:1395:THR:HG23	2.06	0.54
1:C:1573:GLU:HG2	1:C:1793:ARG:HH22	1.72	0.54
1:C:1700:TYR:HB2	1:C:1737:ILE:HD11	1.89	0.54
1:D:259:GLN:HG2	1:D:329:VAL:HB	1.89	0.54
1:D:810:HIS:O	1:D:813:SER:OG	2.23	0.54
1:D:1272:TRP:CZ2	1:D:1276:LEU:HD22	2.42	0.54
1:D:1608:ALA:HA	1:D:1613:HIS:HD2	1.72	0.54
1:B:687:VAL:HG13	1:B:688:LEU:HG	1.89	0.54
1:B:722:PRO:O	1:B:726:LYS:HG3	2.06	0.54
1:B:1548:ALA:O	1:B:1552:GLN:HG2	2.07	0.54
1:B:1729:LYS:HA	1:B:1732:GLU:CD	2.33	0.54
1:E:1637:HIS:H	1:E:1640:LEU:HG	1.72	0.54
1:F:86:LEU:O	1:F:121:VAL:HA	2.07	0.54
1:F:490:ARG:HD3	1:F:490:ARG:H	1.73	0.54
1:F:916:TRP:CZ2	1:F:934:PHE:HB3	2.31	0.54
1:F:1422:TYR:HD1	1:F:1465:ARG:HH22	1.55	0.54
1:F:1909:MET:O	1:F:1913:THR:HG23	2.08	0.54

Continued on next page...

Continued from previous page...

Atom-1	Atom-2	Interatomic distance (Å)	Clash overlap (Å)
1:F:1958:PRO:HG3	1:F:1967:HIS:CE1	2.42	0.54
1:H:1132:HIS:O	1:H:1136:ILE:HG12	2.08	0.54
1:A:396:TRP:O	1:A:460:PHE:N	2.35	0.54
1:A:461:LYS:HB3	1:A:490:ARG:HE	1.72	0.54
1:A:1039:THR:O	1:A:1042:MET:HB3	2.07	0.54
1:A:1466:LEU:HD13	1:A:1485:LEU:HD23	1.90	0.54
1:A:1838:VAL:O	1:A:1843:ARG:NH1	2.40	0.54
1:A:1870:HIS:CE1	1:A:1901:PRO:HD3	2.42	0.54
1:C:811:VAL:O	1:C:815:VAL:HG13	2.08	0.54
1:C:1635:GLU:HB3	1:C:1637:HIS:CE1	2.43	0.54
1:C:1731:GLN:HG3	1:D:1731:GLN:HG3	1.89	0.54
1:D:944:LEU:HA	1:D:947:LEU:HD12	1.88	0.54
1:D:983:VAL:HA	1:D:986:ASP:O	2.08	0.54
1:D:1292:LEU:HD21	1:D:1392:VAL:HG21	1.90	0.54
1:D:1856:PHE:HE1	1:D:1872:ARG:HB2	1.73	0.54
1:B:617:GLU:HG2	1:B:619:PHE:HE1	1.73	0.54
1:B:815:VAL:O	1:B:818:SER:OG	2.24	0.54
1:B:983:VAL:HA	1:B:986:ASP:O	2.07	0.54
1:B:1546:THR:O	1:B:1550:GLN:HB3	2.08	0.54
1:E:1029:GLN:H	1:E:1029:GLN:CD	2.14	0.54
1:F:806:GLU:O	1:F:810:HIS:ND1	2.40	0.54
1:F:1785:ARG:O	1:F:1789:PHE:HB2	2.08	0.54
1:G:511:LEU:N	1:G:529:THR:O	2.40	0.54
1:G:1026:THR:O	1:G:1029:GLN:NE2	2.38	0.54
1:H:90:ARG:NH1	1:H:115:MET:O	2.40	0.54
1:H:554:TYR:HB3	1:H:556:HIS:NE2	2.23	0.54
1:H:1508:MET:SD	1:H:1594:ASP:HB3	2.48	0.54
1:H:1756:PHE:CD2	1:H:1764:LEU:HB3	2.43	0.54
1:A:994:ASN:HA	1:A:997:LEU:HB3	1.89	0.54
1:A:1040:LEU:HA	1:A:1043:GLU:OE1	2.08	0.54
1:A:1178:ARG:HG3	1:A:1244:ALA:HA	1.88	0.54
1:C:81:ASP:HB2	1:C:126:ARG:CZ	2.38	0.54
1:C:120:TRP:HZ3	1:C:839:ALA:HB2	1.73	0.54
1:C:259:GLN:HG2	1:C:329:VAL:HB	1.89	0.54
1:C:639:HIS:HB3	1:C:652:THR:OG1	2.07	0.54
1:D:694:LEU:HB2	1:D:697:MET:HB2	1.89	0.54
1:D:1582:MET:HE2	1:D:1603:MET:HE3	1.90	0.54
1:D:1957:ILE:HG12	1:D:2022:LEU:HD22	1.89	0.54
1:B:590:PHE:O	1:B:620:LYS:NZ	2.40	0.54
1:B:927:ILE:O	1:B:931:ALA:CB	2.51	0.54
1:E:805:PHE:CE1	1:E:912:LEU:HD13	2.43	0.54

Continued on next page...

Continued from previous page...

Atom-1	Atom-2	Interatomic distance (Å)	Clash overlap (Å)
1:F:560:PHE:CE1	1:F:700:VAL:HG11	2.42	0.54
1:F:1060:PRO:HB2	1:F:1160:ARG:HD3	1.88	0.54
1:F:1417:LEU:HB3	1:F:1458:LEU:HD11	1.90	0.54
1:G:203:LEU:HB3	1:G:206:LEU:HD23	1.89	0.54
1:G:1428:GLN:OE1	1:G:1433:LEU:HD21	2.07	0.54
1:G:1804:ASP:O	1:G:1821:GLN:NE2	2.41	0.54
1:H:46:PRO:HG2	1:H:49:GLU:HB2	1.90	0.54
1:H:731:VAL:HA	1:H:734:LEU:HD12	1.90	0.54
1:H:1526:ARG:HG3	1:H:1559:HIS:CE1	2.41	0.54
1:H:1968:ASN:HA	1:H:1971:ARG:NE	2.20	0.54
1:A:108:GLN:HG3	1:A:732:HIS:CD2	2.43	0.54
1:A:733:VAL:HG11	1:A:748:LEU:HD23	1.90	0.54
1:A:782:LYS:HA	1:A:785:ARG:NH1	2.22	0.54
1:C:660:PRO:C	1:C:668:ARG:HE	2.15	0.54
1:C:1711:ILE:O	1:C:1715:GLU:HB2	2.08	0.54
1:C:1835:LYS:HZ1	1:E:1662:ASP:HB2	1.73	0.54
1:C:1954:LEU:HD23	1:C:1967:HIS:HD2	1.72	0.54
1:D:1468:ARG:HA	1:D:1520:PHE:HZ	1.73	0.54
1:D:1471:GLY:HA3	1:D:1520:PHE:CD1	2.43	0.54
1:D:1636:ASP:HA	1:D:1640:LEU:HD21	1.89	0.54
1:D:1773:GLU:CD	1:D:1774:PRO:HD2	2.33	0.54
1:B:269:LYS:HE3	1:B:497:LYS:N	2.23	0.54
1:B:931:ALA:HA	1:B:934:PHE:CD2	2.37	0.54
1:B:1001:LEU:HD23	1:B:1004:LEU:HD12	1.89	0.54
1:E:1581:LEU:HD23	1:E:1584:ARG:HH11	1.72	0.54
1:E:1720:TYR:OH	1:H:1737:ILE:HG22	2.08	0.54
1:F:401:LEU:HD22	1:F:500:ILE:HD13	1.89	0.54
1:G:561:SER:H	1:G:612:SER:HB3	1.72	0.54
1:G:1425:GLY:HA3	1:G:1465:ARG:HD3	1.90	0.54
1:G:1504:MET:O	1:G:1508:MET:HG2	2.07	0.54
1:G:1700:TYR:CB	1:G:1737:ILE:HD11	2.38	0.54
1:H:1828:TYR:HB3	1:H:1849:THR:HG22	1.90	0.54
1:H:1969:LYS:HA	1:H:1972:LEU:HD12	1.89	0.54
1:A:294:GLU:OE1	1:A:533:LEU:N	2.37	0.54
1:A:722:PRO:O	1:A:726:LYS:HG3	2.07	0.54
1:A:1947:LEU:O	1:A:1951:GLN:HG2	2.08	0.54
1:C:567:VAL:HG13	1:C:639:HIS:HB2	1.89	0.54
1:C:1024:VAL:HG21	1:C:1041:ARG:NH1	2.23	0.54
1:C:1503:LYS:NZ	1:C:1554:LEU:HB2	2.23	0.54
1:D:105:LEU:HD22	1:D:625:ALA:HB2	1.90	0.54
1:D:294:GLU:CD	1:D:533:LEU:HB2	2.33	0.54

Continued on next page...

Continued from previous page...

Atom-1	Atom-2	Interatomic distance (Å)	Clash overlap (Å)
1:D:980:ILE:HG21	1:D:1027:ARG:HD2	1.89	0.54
1:D:1403:VAL:HB	1:D:1409:ARG:NH1	2.23	0.54
1:D:1543:ARG:HH21	1:D:1547:PHE:HD2	1.56	0.54
1:B:267:SER:O	1:B:496:LEU:HD12	2.08	0.54
1:B:1104:ARG:O	1:B:1108:PHE:CA	2.55	0.54
1:B:1403:VAL:HG11	1:B:1412:VAL:HG21	1.90	0.54
1:E:512:SER:OG	1:E:516:LEU:N	2.28	0.54
1:E:954:THR:O	1:E:959:ARG:NH2	2.40	0.54
1:E:1725:ALA:HB1	1:E:1729:LYS:HZ1	1.72	0.54
1:E:1988:ASN:O	1:E:1992:ILE:HG12	2.08	0.54
1:F:553:VAL:HG22	1:F:711:LEU:HD12	1.89	0.54
1:F:1121:LEU:HA	1:F:1132:HIS:CD2	2.43	0.54
1:F:1441:ARG:HD2	1:F:1487:LEU:HD12	1.90	0.54
1:G:663:GLN:HB3	1:G:666:ARG:HG2	1.90	0.54
1:G:1535:TYR:HA	1:G:1538:GLU:HG2	1.90	0.54
1:H:1028:LEU:HD11	1:H:1038:LEU:HD21	1.90	0.54
1:H:1876:LEU:HD13	1:H:1894:ARG:HA	1.90	0.54
1:A:731:VAL:HA	1:A:734:LEU:HD12	1.90	0.54
1:A:1267:ALA:O	1:A:1271:ARG:HD3	2.08	0.54
1:A:1482:SER:HA	1:A:1485:LEU:HD12	1.90	0.54
1:A:1568:MET:HA	1:A:1578:LEU:HD11	1.90	0.54
1:C:955:PRO:HG2	1:C:958:LEU:HD21	1.90	0.54
1:C:979:VAL:HG21	1:C:994:ASN:HB3	1.90	0.54
1:C:1039:THR:O	1:C:1043:GLU:HG2	2.07	0.54
1:C:1285:LEU:HA	1:C:1288:LEU:HD12	1.90	0.54
1:C:1856:PHE:N	1:C:1869:GLN:HE22	2.06	0.54
1:D:669:THR:HB	1:D:711:LEU:HD22	1.89	0.54
1:D:784:VAL:HA	1:D:787:VAL:HG22	1.88	0.54
1:D:1109:LEU:H	1:D:1109:LEU:HD12	1.73	0.54
1:D:1630:TYR:HA	1:D:1633:LEU:HD12	1.89	0.54
1:B:231:LEU:HB2	1:B:1262:LYS:HZ3	1.73	0.54
1:B:1052:GLU:HG3	1:B:1053:HIS:H	1.73	0.54
1:B:1706:VAL:O	1:B:1709:ASN:HB2	2.08	0.54
1:E:819:LEU:HD22	1:E:822:ALA:HB3	1.90	0.54
1:E:1709:ASN:O	1:E:1712:PRO:HD2	2.08	0.54
1:F:1600:LEU:HD13	1:F:1623:ALA:HB2	1.90	0.54
1:F:1931:GLN:HG2	1:F:1988:ASN:ND2	2.23	0.54
1:G:1012:PHE:O	1:G:1015:SER:OG	2.16	0.54
1:H:266:LEU:HG	1:H:498:ILE:HA	1.90	0.54
1:A:393:PRO:HD3	1:A:466:ARG:NH2	2.22	0.53
1:A:1096:MET:HG2	1:A:1166:LEU:HD12	1.90	0.53

Continued on next page...

Continued from previous page...

Atom-1	Atom-2	Interatomic distance (Å)	Clash overlap (Å)
1:A:1734:PHE:CZ	1:B:1723:LEU:HD22	2.43	0.53
1:A:1878:THR:HB	1:A:1889:ILE:HG13	1.89	0.53
1:C:1013:VAL:O	1:C:1016:LEU:HB2	2.08	0.53
1:C:1104:ARG:HH12	1:C:1108:PHE:HA	1.73	0.53
1:C:1122:GLU:HB2	1:C:1124:GLU:HG2	1.89	0.53
1:C:1614:ALA:HA	1:C:1694:PHE:CE1	2.42	0.53
1:D:45:VAL:HG11	1:D:1101:GLY:HA3	1.90	0.53
1:D:521:TYR:HE2	1:D:524:PRO:HA	1.73	0.53
1:D:726:LYS:O	1:D:730:LEU:HB2	2.08	0.53
1:D:1415:ALA:HA	1:D:1418:LYS:HE2	1.90	0.53
1:D:1727:HIS:O	1:D:1731:GLN:NE2	2.26	0.53
1:D:1732:GLU:HG2	1:D:1736:LYS:HZ1	1.73	0.53
1:B:976:GLY:HA2	1:B:979:VAL:HG12	1.89	0.53
1:B:1622:HIS:NE2	1:B:1653:ASN:O	2.24	0.53
1:B:1772:LYS:HB2	1:B:1882:PHE:CE2	2.43	0.53
1:E:1452:PHE:CD1	1:E:1456:THR:HG23	2.43	0.53
1:E:1884:TYR:CE2	1:E:1885:ILE:HG12	2.42	0.53
1:F:93:ARG:NH2	1:F:255:GLU:OE1	2.41	0.53
1:F:761:LEU:HD23	1:F:764:LEU:HD21	1.90	0.53
1:F:1514:VAL:HB	1:F:1565:THR:OG1	2.07	0.53
1:G:719:PRO:HD2	1:G:725:ASP:CG	2.34	0.53
1:G:1132:HIS:O	1:G:1136:ILE:HG23	2.08	0.53
1:G:1756:PHE:HB3	1:G:1761:PHE:CD2	2.42	0.53
1:G:1786:LEU:HD22	1:G:1822:ILE:HD11	1.90	0.53
1:H:755:GLN:HA	1:H:758:ARG:NE	2.23	0.53
1:H:1246:SER:HG	1:H:1249:SER:HG	1.56	0.53
1:H:1907:GLU:HB2	1:H:1911:LYS:HZ3	1.74	0.53
1:A:231:LEU:HD13	1:A:1259:TRP:HD1	1.72	0.53
1:A:956:ARG:HH22	1:A:1007:LEU:HD13	1.73	0.53
1:A:1765:ASP:O	1:A:1767:GLN:NE2	2.42	0.53
1:C:125:ARG:HB2	1:C:128:GLN:HB2	1.89	0.53
1:C:1004:LEU:O	1:C:1008:VAL:HG12	2.08	0.53
1:C:1025:ALA:HA	1:C:1028:LEU:HD12	1.89	0.53
1:C:1945:GLY:O	1:C:1948:GLU:HG3	2.08	0.53
1:D:82:ASP:OD1	1:D:125:ARG:HD3	2.08	0.53
1:D:566:SER:O	1:D:639:HIS:NE2	2.41	0.53
1:D:815:VAL:O	1:D:818:SER:OG	2.16	0.53
1:D:1146:HIS:HA	1:D:1149:ASP:OD2	2.07	0.53
1:D:1503:LYS:NZ	1:D:1554:LEU:HB2	2.24	0.53
1:D:1767:GLN:HB3	1:D:1890:ARG:HE	1.73	0.53
1:E:89:PRO:HA	1:E:119:ASP:OD1	2.08	0.53

Continued on next page...

Continued from previous page...

Atom-1	Atom-2	Interatomic distance (Å)	Clash overlap (Å)
1:E:266:LEU:HG	1:E:498:ILE:HA	1.90	0.53
1:E:832:LEU:HB2	1:E:932:TRP:HH2	1.72	0.53
1:E:1267:ALA:HA	1:E:1270:GLN:NE2	2.24	0.53
1:E:1582:MET:HE3	1:E:1603:MET:HE1	1.89	0.53
1:F:578:THR:HG23	1:F:584:GLN:NE2	2.23	0.53
1:F:1255:ALA:HB2	1:F:1295:PHE:HZ	1.73	0.53
1:F:1438:ALA:HA	1:F:1441:ARG:HE	1.74	0.53
1:G:86:LEU:O	1:G:121:VAL:HA	2.07	0.53
1:G:972:VAL:HA	1:G:975:VAL:HG12	1.90	0.53
1:G:1039:THR:O	1:G:1043:GLU:HG2	2.07	0.53
1:G:1508:MET:CE	1:G:1594:ASP:HB3	2.38	0.53
1:H:1017:VAL:HG12	1:H:1021:TYR:CE1	2.43	0.53
1:A:968:ILE:O	1:A:971:LEU:HB3	2.08	0.53
1:A:1461:ASP:HA	1:A:1464:LEU:HD12	1.89	0.53
1:A:1522:GLU:CD	1:A:1566:VAL:HG21	2.33	0.53
1:A:1989:LYS:HB2	1:A:2000:HIS:CE1	2.43	0.53
1:C:262:LEU:N	1:C:501:SER:O	2.27	0.53
1:C:999:PHE:O	1:C:1002:SER:OG	2.20	0.53
1:C:1001:LEU:HA	1:C:1004:LEU:HD12	1.91	0.53
1:C:1020:HIS:O	1:C:1024:VAL:HG13	2.07	0.53
1:C:1706:VAL:O	1:C:1709:ASN:HB3	2.08	0.53
1:D:935:PHE:HA	1:D:938:MET:SD	2.48	0.53
1:D:1493:PHE:HZ	1:D:1545:SER:HB3	1.74	0.53
1:D:1767:GLN:HB3	1:D:1890:ARG:NE	2.24	0.53
1:D:1947:LEU:O	1:D:1951:GLN:HG2	2.08	0.53
1:D:1963:LEU:HB3	1:D:1967:HIS:HE1	1.73	0.53
1:B:268:LEU:HD11	1:B:270:PHE:CE2	2.44	0.53
1:B:466:ARG:HD3	1:B:616:TYR:HD1	1.74	0.53
1:B:754:GLU:O	1:B:758:ARG:HG2	2.08	0.53
1:B:754:GLU:O	1:B:757:LEU:HB3	2.08	0.53
1:E:231:LEU:HB3	1:E:1259:TRP:CD1	2.40	0.53
1:E:518:ILE:O	1:E:521:TYR:HB2	2.09	0.53
1:E:1051:HIS:CE1	1:E:1053:HIS:H	2.26	0.53
1:E:1451:LEU:O	1:E:1456:THR:HA	2.07	0.53
1:F:281:LEU:HB2	1:F:296:PHE:HD2	1.73	0.53
1:F:1827:PRO:HB2	1:F:1829:PHE:CZ	2.44	0.53
1:G:741:PHE:HB3	1:G:748:LEU:HB3	1.90	0.53
1:G:1005:LEU:HG	1:G:1013:VAL:HG11	1.89	0.53
1:H:979:VAL:HG23	1:H:982:ARG:NH1	2.23	0.53
1:H:1051:HIS:CE1	1:H:1053:HIS:H	2.26	0.53
1:H:1120:ALA:HA	1:H:1131:LEU:HD12	1.90	0.53

Continued on next page...

Continued from previous page...

Atom-1	Atom-2	Interatomic distance (Å)	Clash overlap (Å)
1:H:1178:ARG:HG2	1:H:1245:LEU:HD12	1.90	0.53
1:A:112:ALA:HA	1:A:778:HIS:HE1	1.73	0.53
1:A:1481:ALA:O	1:A:1484:SER:OG	2.24	0.53
1:A:1514:VAL:HG21	1:A:1565:THR:HG21	1.90	0.53
1:A:1600:LEU:O	1:A:1603:MET:HB2	2.09	0.53
1:C:1015:SER:O	1:C:1018:ARG:HD3	2.08	0.53
1:D:555:PRO:HD2	1:D:619:PHE:CE2	2.44	0.53
1:D:698:ARG:HD3	1:D:699:TRP:N	2.23	0.53
1:D:901:ARG:HE	1:D:902:ILE:HG23	1.72	0.53
1:D:1024:VAL:O	1:D:1028:LEU:HG	2.08	0.53
1:D:1878:THR:OG1	1:D:1880:HIS:O	2.24	0.53
1:B:116:TYR:HH	1:B:777:HIS:HE2	1.54	0.53
1:B:553:VAL:H	1:B:619:PHE:HB2	1.73	0.53
1:B:581:ASP:CG	1:B:583:SER:HG	2.15	0.53
1:B:1041:ARG:O	1:B:1045:THR:HG23	2.08	0.53
1:B:1903:GLU:HA	1:B:1906:ILE:HD12	1.89	0.53
1:B:1906:ILE:HG12	1:B:1970:LEU:HB2	1.90	0.53
1:E:790:PRO:HG2	1:E:797:ILE:HD11	1.90	0.53
1:E:791:PRO:HD2	1:E:798:VAL:HB	1.89	0.53
1:E:1753:ARG:HG3	1:E:1823:THR:O	2.07	0.53
1:E:1788:GLU:HA	1:E:1791:THR:HB	1.90	0.53
1:F:143:ARG:O	1:F:147:LYS:HG2	2.09	0.53
1:F:552:TYR:O	1:F:711:LEU:HA	2.09	0.53
1:F:747:VAL:O	1:F:752:ASN:ND2	2.41	0.53
1:F:1110:ALA:O	1:F:1114:LEU:HG	2.08	0.53
1:H:345:VAL:HA	1:H:391:ARG:NH1	2.23	0.53
1:H:789:ARG:NH2	1:H:846:GLU:OE2	2.31	0.53
1:H:1492:ASN:O	1:H:1497:HIS:N	2.42	0.53
1:H:1539:ASP:O	1:H:1543:ARG:NH1	2.41	0.53
1:A:114:GLU:O	1:A:118:GLU:HG2	2.09	0.53
1:A:478:ASP:OD1	1:A:480:ARG:NH1	2.42	0.53
1:C:285:ASP:OD2	1:C:288:GLU:N	2.38	0.53
1:C:301:ASN:HB3	1:C:305:MET:HB2	1.90	0.53
1:C:835:TYR:O	1:C:840:PHE:N	2.42	0.53
1:C:1393:LEU:HD11	1:C:1436:GLY:HA2	1.89	0.53
1:C:1530:LYS:NZ	1:E:2024:GLN:HE21	2.06	0.53
1:D:789:ARG:HA	1:D:903:LEU:HD12	1.91	0.53
1:D:1594:ASP:HA	1:D:1678:PHE:CE2	2.43	0.53
1:B:1009:ASP:HB3	1:B:1012:PHE:CD2	2.40	0.53
1:B:1419:VAL:HA	1:B:1422:TYR:HD2	1.73	0.53
1:E:99:ILE:HD12	1:E:113:VAL:HG11	1.91	0.53

Continued on next page...

Continued from previous page...

Atom-1	Atom-2	Interatomic distance (Å)	Clash overlap (Å)
1:E:386:ARG:NH2	1:E:641:SER:O	2.42	0.53
1:E:1018:ARG:HA	1:E:1021:TYR:CD1	2.43	0.53
1:E:1022:LYS:HB3	1:G:758:ARG:HH22	1.74	0.53
1:E:1034:PRO:HA	1:E:1037:LEU:HD12	1.91	0.53
1:F:575:GLN:NE2	1:F:601:GLU:HG3	2.24	0.53
1:F:691:ASP:O	1:F:703:HIS:NE2	2.40	0.53
1:F:1490:ARG:NH1	1:F:1491:GLN:OE1	2.37	0.53
1:F:1733:ALA:O	1:F:1737:ILE:HG13	2.08	0.53
1:G:131:SER:N	1:G:1052:GLU:HB3	2.23	0.53
1:G:961:PRO:HB3	1:G:963:ARG:CZ	2.38	0.53
1:G:1278:LEU:HG	1:G:1408:ALA:HB3	1.90	0.53
1:G:1451:LEU:HD23	1:G:1458:LEU:HG	1.89	0.53
1:H:724:LEU:HD11	1:H:772:LEU:HD23	1.90	0.53
1:H:1945:GLY:O	1:H:1948:GLU:HG3	2.07	0.53
1:A:140:ASP:OD1	1:A:141:THR:N	2.40	0.53
1:C:466:ARG:HD2	1:C:614:GLU:O	2.09	0.53
1:C:1492:ASN:O	1:C:1497:HIS:N	2.38	0.53
1:C:1865:GLU:OE1	1:C:1867:PRO:HD2	2.09	0.53
1:D:109:VAL:HG12	1:D:717:VAL:HG11	1.91	0.53
1:D:575:GLN:NE2	1:D:600:ARG:O	2.40	0.53
1:D:907:LEU:O	1:D:910:GLU:HG2	2.08	0.53
1:D:1283:ARG:HH21	1:D:1286:ASP:HB2	1.73	0.53
1:D:1751:TYR:HA	1:D:1771:TYR:O	2.08	0.53
1:D:1756:PHE:HB3	1:D:1761:PHE:CD2	2.44	0.53
1:B:107:ALA:HB3	1:B:732:HIS:CD2	2.43	0.53
1:B:322:ALA:HA	1:B:527:ARG:HH12	1.74	0.53
1:B:577:MET:SD	1:B:582:PRO:HA	2.49	0.53
1:B:1557:ASN:O	1:B:1560:MET:HG2	2.09	0.53
1:B:2005:ARG:HH11	1:B:2009:ARG:HH12	1.56	0.53
1:E:234:LEU:HB3	1:E:1384:LEU:HD12	1.91	0.53
1:E:281:LEU:HB2	1:E:296:PHE:HB3	1.91	0.53
1:E:581:ASP:OD2	1:E:584:GLN:HG3	2.08	0.53
1:E:1738:MET:HA	1:E:1741:SER:HG	1.73	0.53
1:F:107:ALA:HB3	1:F:732:HIS:NE2	2.22	0.53
1:F:753:VAL:O	1:F:756:GLU:HG3	2.08	0.53
1:F:1136:ILE:HG22	1:F:1253:LEU:HD13	1.89	0.53
1:F:1422:TYR:HD1	1:F:1465:ARG:NH2	2.07	0.53
1:G:137:VAL:HA	1:G:141:THR:HG21	1.89	0.53
1:G:141:THR:HB	1:G:145:ARG:NH1	2.23	0.53
1:G:927:ILE:O	1:G:931:ALA:CB	2.56	0.53
1:H:518:ILE:O	1:H:521:TYR:HB2	2.09	0.53

Continued on next page...

Continued from previous page...

Atom-1	Atom-2	Interatomic distance (Å)	Clash overlap (Å)
1:A:260:ARG:NH1	1:A:505:GLU:HA	2.24	0.53
1:A:1159:ALA:O	1:A:1163:GLU:HG3	2.08	0.53
1:A:1714:LEU:HD23	1:A:1717:HIS:CD2	2.43	0.53
1:A:1920:THR:HG21	1:A:1983:ASP:HB3	1.91	0.53
1:C:480:ARG:O	1:C:481:ARG:NE	2.42	0.53
1:C:1041:ARG:NH2	1:C:1044:PHE:CD2	2.75	0.53
1:C:1370:THR:N	1:C:1373:GLU:HB3	2.23	0.53
1:C:1510:LEU:HD23	1:C:1562:LEU:HD21	1.90	0.53
1:D:974:SER:HA	1:D:977:LEU:HD12	1.91	0.53
1:D:1958:PRO:HG3	1:D:1967:HIS:CG	2.44	0.53
1:B:1968:ASN:O	1:B:1971:ARG:HG2	2.08	0.53
1:E:1599:TRP:HA	1:E:1602:ASN:OD1	2.09	0.53
1:E:1606:LYS:O	1:E:1609:GLU:HG3	2.09	0.53
1:E:1760:HIS:CE1	1:E:1798:VAL:HG21	2.43	0.53
1:F:606:VAL:HG21	1:F:640:VAL:HG11	1.90	0.53
1:G:548:ARG:O	1:G:548:ARG:HD2	2.08	0.53
1:G:974:SER:HA	1:G:977:LEU:HD12	1.90	0.53
1:G:1950:ALA:CB	1:G:2017:LEU:HD13	2.39	0.53
1:H:656:PHE:O	1:H:677:SER:N	2.36	0.53
1:H:991:GLU:OE2	1:H:992:HIS:ND1	2.41	0.53
1:H:1024:VAL:HG21	1:H:1041:ARG:HD3	1.91	0.53
1:H:1278:LEU:HA	1:H:1281:LEU:HD12	1.90	0.53
1:H:1475:SER:O	1:H:1479:THR:HG23	2.08	0.53
1:H:1729:LYS:O	1:H:1732:GLU:HG3	2.09	0.53
1:A:138:THR:OG1	1:A:140:ASP:OD1	2.25	0.53
1:A:473:PHE:HA	1:A:476:LEU:HD12	1.90	0.53
1:A:1565:THR:O	1:A:1568:MET:HB2	2.09	0.53
1:A:1800:GLU:HB3	1:A:1819:TYR:CD1	2.43	0.53
1:A:1968:ASN:O	1:A:1971:ARG:HG2	2.09	0.53
1:C:834:ALA:O	1:C:838:TYR:HB2	2.08	0.53
1:C:1494:GLU:O	1:C:1497:HIS:NE2	2.41	0.53
1:D:285:ASP:OD2	1:D:288:GLU:N	2.40	0.53
1:D:581:ASP:OD2	1:D:583:SER:OG	2.20	0.53
1:D:811:VAL:O	1:D:815:VAL:HG13	2.09	0.53
1:D:1558:LEU:O	1:D:1562:LEU:HG	2.09	0.53
1:D:1845:TYR:HA	1:D:1883:PRO:CD	2.39	0.53
1:B:473:PHE:HA	1:B:476:LEU:HD12	1.90	0.53
1:E:1024:VAL:HG11	1:E:1041:ARG:HD2	1.90	0.53
1:E:1475:SER:O	1:E:1479:THR:HG23	2.08	0.53
1:E:1690:ALA:HB1	1:E:1694:PHE:CZ	2.44	0.53
1:E:1989:LYS:HE2	1:E:2000:HIS:CE1	2.44	0.53

Continued on next page...

Continued from previous page...

Atom-1	Atom-2	Interatomic distance (Å)	Clash overlap (Å)
1:F:773:VAL:HA	1:F:776:SER:HB3	1.90	0.53
1:G:1578:LEU:O	1:G:1581:LEU:HG	2.09	0.53
1:H:281:LEU:HB2	1:H:296:PHE:HB3	1.91	0.53
1:H:346:LEU:HB3	1:H:387:LEU:HB3	1.90	0.53
1:A:469:ASP:HA	1:A:472:LEU:HB3	1.91	0.53
1:A:570:LEU:HD23	1:A:639:HIS:HA	1.89	0.53
1:C:535:PHE:CD1	1:C:536:PRO:HD2	2.44	0.53
1:C:724:LEU:O	1:C:727:PHE:HB3	2.09	0.53
1:C:1720:TYR:HB2	1:D:1734:PHE:HZ	1.73	0.53
1:C:1765:ASP:OD2	1:C:1766:GLU:HG2	2.09	0.53
1:C:1988:ASN:ND2	1:C:2000:HIS:HD2	2.07	0.53
1:D:331:TYR:HD2	1:D:537:ALA:HB3	1.74	0.53
1:D:607:VAL:HB	1:D:613:PRO:HB3	1.91	0.53
1:D:757:LEU:O	1:D:761:LEU:HG	2.09	0.53
1:D:1013:VAL:HA	1:D:1016:LEU:HD12	1.90	0.53
1:D:1021:TYR:OH	1:D:1045:THR:HG22	2.09	0.53
1:D:1587:ARG:NH1	1:D:1657:GLU:OE1	2.42	0.53
1:B:287:ARG:H	1:B:335:ASP:HB3	1.74	0.53
1:B:504:PRO:HG2	1:B:507:PRO:HA	1.90	0.53
1:B:1603:MET:O	1:B:1607:HIS:ND1	2.42	0.53
1:E:1449:GLU:HB3	1:E:1453:GLU:HG2	1.91	0.53
1:E:1729:LYS:HA	1:E:1732:GLU:HG3	1.91	0.53
1:E:1733:ALA:O	1:E:1737:ILE:HG12	2.08	0.53
1:F:206:LEU:HD12	1:F:1487:LEU:HD11	1.91	0.53
1:F:1727:HIS:HE1	1:G:1731:GLN:HE22	1.56	0.53
1:G:1730:LEU:HD22	1:G:1731:GLN:HE22	1.74	0.53
1:G:1827:PRO:HB2	1:G:1829:PHE:CZ	2.44	0.53
1:H:137:VAL:HG11	1:H:238:PRO:HD2	1.89	0.53
1:H:1270:GLN:HG3	1:H:1398:ILE:HG23	1.91	0.53
1:H:1284:LEU:O	1:H:1288:LEU:HG	2.08	0.53
1:H:1626:LEU:HD13	1:H:1657:GLU:HG3	1.91	0.53
1:H:1751:TYR:HA	1:H:1771:TYR:O	2.08	0.53
1:A:285:ASP:OD1	1:A:286:VAL:N	2.42	0.53
1:A:1401:GLN:HA	1:A:1404:MET:HE1	1.91	0.53
1:A:1451:LEU:HD23	1:A:1458:LEU:HB3	1.91	0.53
1:A:1490:ARG:O	1:A:1493:PHE:HB3	2.08	0.53
1:C:332:PRO:HB2	1:C:444:CYS:O	2.08	0.53
1:C:555:PRO:HD2	1:C:619:PHE:CD2	2.44	0.53
1:C:1176:LEU:HA	1:C:1179:LEU:HD12	1.91	0.53
1:C:1178:ARG:HG2	1:C:1244:ALA:HA	1.91	0.53
1:C:1576:GLU:OE2	1:C:1888:ARG:HD2	2.09	0.53

Continued on next page...

Continued from previous page...

Atom-1	Atom-2	Interatomic distance (Å)	Clash overlap (Å)
1:C:1753:ARG:CZ	1:C:1821:GLN:HG2	2.39	0.53
1:D:142:GLN:O	1:D:146:GLN:NE2	2.42	0.53
1:D:284:TYR:O	1:D:337:PHE:N	2.37	0.53
1:D:633:LEU:HG	1:D:661:LEU:HD11	1.91	0.53
1:D:952:LEU:O	1:D:959:ARG:NH2	2.42	0.53
1:D:1468:ARG:HA	1:D:1520:PHE:CZ	2.44	0.53
1:B:159:SER:OG	1:B:1473:ARG:NH2	2.34	0.53
1:B:340:ILE:HD13	1:B:496:LEU:HD23	1.90	0.53
1:B:539:GLU:N	1:B:539:GLU:OE2	2.40	0.53
1:B:777:HIS:HB2	1:B:835:TYR:CE1	2.44	0.53
1:B:1018:ARG:HG2	1:B:1022:LYS:HZ1	1.73	0.53
1:B:1105:GLN:HA	1:B:1108:PHE:HD1	1.74	0.53
1:B:1267:ALA:O	1:B:1271:ARG:HD3	2.08	0.53
1:B:1877:SER:O	1:B:1892:CYS:N	2.39	0.53
1:E:666:ARG:HE	1:E:667:LEU:N	2.07	0.53
1:F:979:VAL:HG21	1:F:994:ASN:OD1	2.08	0.53
1:G:817:ARG:NH2	1:G:929:GLN:OE1	2.41	0.53
1:G:1437:LEU:O	1:G:1440:GLN:HG3	2.09	0.53
1:G:1947:LEU:HB2	1:G:2010:LEU:HD12	1.91	0.53
1:H:56:PHE:CD2	1:H:1010:ARG:HB2	2.44	0.53
1:H:1768:GLU:HG2	1:H:1890:ARG:HH21	1.73	0.53
1:H:1988:ASN:O	1:H:1992:ILE:HG12	2.09	0.53
1:A:924:ARG:NH1	1:D:924:ARG:HD2	2.24	0.52
1:A:1161:VAL:HG12	1:A:1165:TYR:HE2	1.75	0.52
1:C:638:TYR:HB3	1:C:651:GLU:HB3	1.89	0.52
1:C:755:GLN:HG3	1:C:758:ARG:HH21	1.74	0.52
1:C:1878:THR:HB	1:C:1889:ILE:HG21	1.90	0.52
1:D:262:LEU:N	1:D:501:SER:O	2.27	0.52
1:D:779:VAL:HG23	1:D:808:MET:HE1	1.90	0.52
1:D:1015:SER:O	1:D:1018:ARG:HD3	2.09	0.52
1:D:1751:TYR:CE1	1:D:1772:LYS:HD3	2.41	0.52
1:D:1892:CYS:HA	1:H:1893:HIS:CE1	2.43	0.52
1:B:134:TYR:HE1	1:B:249:ARG:N	2.07	0.52
1:B:294:GLU:OE1	1:B:533:LEU:N	2.39	0.52
1:B:1054:TYR:OH	1:B:1109:LEU:HB3	2.08	0.52
1:B:1137:SER:O	1:B:1140:HIS:HB3	2.09	0.52
1:B:1266:PRO:HA	1:B:1269:LEU:HD12	1.91	0.52
1:B:1445:SER:C	1:B:1446:LYS:HE2	2.34	0.52
1:B:1583:TYR:OH	1:B:1587:ARG:NH2	2.40	0.52
1:E:140:ASP:OD1	1:E:141:THR:N	2.41	0.52
1:E:981:THR:O	1:E:984:HIS:NE2	2.42	0.52

Continued on next page...

Continued from previous page...

Atom-1	Atom-2	Interatomic distance (Å)	Clash overlap (Å)
1:F:220:GLU:O	1:F:224:ARG:HG2	2.10	0.52
1:F:907:LEU:HB3	1:F:909:HIS:CD2	2.45	0.52
1:F:916:TRP:HB3	1:F:971:LEU:HD11	1.91	0.52
1:H:336:ILE:HD13	1:H:446:PHE:HZ	1.74	0.52
1:H:577:MET:HE3	1:H:582:PRO:HA	1.91	0.52
1:H:1802:ILE:O	1:H:1821:GLN:NE2	2.42	0.52
1:A:1267:ALA:HA	1:A:1270:GLN:HE22	1.74	0.52
1:A:1426:SER:OG	1:A:1427:ALA:N	2.43	0.52
1:C:344:LYS:N	1:C:392:MET:O	2.29	0.52
1:C:478:ASP:HA	1:C:480:ARG:NH1	2.21	0.52
1:C:1113:LEU:HG	1:C:1114:LEU:HD23	1.90	0.52
1:C:1528:SER:O	1:C:1531:THR:OG1	2.20	0.52
1:C:1699:LEU:HB3	1:C:1702:ALA:HB3	1.91	0.52
1:D:294:GLU:OE2	1:D:552:TYR:OH	2.25	0.52
1:D:1038:LEU:HA	1:D:1041:ARG:CB	2.39	0.52
1:D:1283:ARG:NH2	1:D:1286:ASP:HB2	2.25	0.52
1:D:1528:SER:O	1:D:1531:THR:OG1	2.23	0.52
1:D:1895:GLU:OE1	1:D:1895:GLU:N	2.42	0.52
1:B:1383:ASN:O	1:B:1386:THR:OG1	2.25	0.52
1:E:345:VAL:HG13	1:E:388:GLY:HA2	1.91	0.52
1:E:916:TRP:HD1	1:E:927:ILE:HD13	1.73	0.52
1:E:1468:ARG:CZ	1:E:1513:LEU:HD13	2.39	0.52
1:E:1578:LEU:O	1:E:1582:MET:HG2	2.09	0.52
1:E:1722:LYS:O	1:E:1726:VAL:HG23	2.10	0.52
1:F:242:GLU:O	1:F:1046:ARG:NH1	2.42	0.52
1:F:461:LYS:N	1:F:492:VAL:HG21	2.23	0.52
1:G:223:ARG:NH2	1:G:1397:GLU:OE1	2.43	0.52
1:G:577:MET:SD	1:G:584:GLN:HB3	2.49	0.52
1:G:1574:ASP:O	1:G:1578:LEU:CB	2.57	0.52
1:H:1382:GLY:O	1:H:1386:THR:HG23	2.09	0.52
1:H:1527:ARG:HH21	1:H:1531:THR:N	2.06	0.52
1:A:139:THR:O	1:A:142:GLN:HG2	2.10	0.52
1:A:997:LEU:O	1:A:1001:LEU:HG	2.10	0.52
1:A:1022:LYS:O	1:A:1026:THR:OG1	2.19	0.52
1:A:1276:LEU:HG	1:A:1281:LEU:HG	1.90	0.52
1:C:320:THR:OG1	1:C:595:CYS:N	2.42	0.52
1:C:803:GLY:HA2	1:C:806:GLU:CD	2.35	0.52
1:C:1508:MET:HB2	1:C:1598:THR:HG21	1.91	0.52
1:D:976:GLY:O	1:D:977:LEU:C	2.52	0.52
1:D:1096:MET:O	1:D:1166:LEU:HB2	2.09	0.52
1:B:571:ALA:HB2	1:B:606:VAL:HG22	1.91	0.52

Continued on next page...

Continued from previous page...

Atom-1	Atom-2	Interatomic distance (Å)	Clash overlap (Å)
1:B:1045:THR:O	1:B:1048:LEU:HG	2.10	0.52
1:B:1165:TYR:HB3	1:B:1168:LEU:HD12	1.91	0.52
1:B:1493:PHE:HD1	1:B:1499:PHE:HE1	1.57	0.52
1:B:1599:TRP:O	1:B:1603:MET:HG2	2.09	0.52
1:B:1700:TYR:HB3	1:B:1733:ALA:HB1	1.91	0.52
1:E:46:PRO:HG2	1:E:49:GLU:HB2	1.90	0.52
1:E:982:ARG:NH1	1:E:990:ALA:HA	2.24	0.52
1:E:1017:VAL:HG12	1:E:1021:TYR:CE1	2.45	0.52
1:E:1630:TYR:OH	1:E:1672:PHE:O	2.23	0.52
1:F:972:VAL:HA	1:F:975:VAL:HG12	1.91	0.52
1:F:1027:ARG:HH12	1:H:758:ARG:HD2	1.75	0.52
1:G:780:LEU:HD11	1:G:835:TYR:CE2	2.44	0.52
1:G:1849:THR:HA	1:G:1876:LEU:O	2.09	0.52
1:H:139:THR:HA	1:H:142:GLN:CD	2.34	0.52
1:H:588:VAL:O	1:H:622:HIS:N	2.43	0.52
1:H:1254:LEU:HD12	1:H:1291:CYS:SG	2.50	0.52
1:A:787:VAL:O	1:A:790:PRO:HD3	2.09	0.52
1:A:791:PRO:HG2	1:A:798:VAL:HG21	1.90	0.52
1:A:1451:LEU:O	1:A:1456:THR:HA	2.08	0.52
1:C:952:LEU:O	1:C:959:ARG:NH2	2.42	0.52
1:C:1573:GLU:OE1	1:C:1573:GLU:N	2.32	0.52
1:C:1727:HIS:CE1	1:D:1731:GLN:HA	2.45	0.52
1:C:1734:PHE:HE2	1:D:1724:ALA:N	2.06	0.52
1:C:1856:PHE:CE1	1:C:1872:ARG:HB2	2.45	0.52
1:C:2011:ARG:O	1:C:2015:GLN:HG2	2.10	0.52
1:D:221:THR:O	1:D:225:GLN:NE2	2.37	0.52
1:D:831:GLN:N	1:D:831:GLN:OE1	2.41	0.52
1:D:931:ALA:HA	1:D:934:PHE:HD2	1.75	0.52
1:D:1014:PHE:HZ	1:D:1109:LEU:HD11	1.74	0.52
1:E:1529:LEU:HD13	1:E:1555:MET:HE1	1.91	0.52
1:E:1576:GLU:H	1:E:1576:GLU:CD	2.17	0.52
1:F:1064:LEU:HB2	1:F:1092:LYS:HG3	1.92	0.52
1:F:1564:ASP:HB2	1:F:1567:LYS:HE2	1.91	0.52
1:F:1578:LEU:O	1:F:1581:LEU:HG	2.09	0.52
1:G:73:ARG:O	1:G:73:ARG:NH1	2.38	0.52
1:G:1383:ASN:O	1:G:1386:THR:OG1	2.24	0.52
1:G:1989:LYS:HB3	1:G:2000:HIS:HE1	1.72	0.52
1:H:1590:GLN:HA	1:H:1596:ARG:HH11	1.73	0.52
1:A:207:LEU:O	1:A:209:ARG:NH1	2.43	0.52
1:A:659:ILE:HG13	1:A:674:LEU:HD11	1.92	0.52
1:A:924:ARG:O	1:A:928:LEU:HG	2.09	0.52

Continued on next page...

Continued from previous page...

Atom-1	Atom-2	Interatomic distance (Å)	Clash overlap (Å)
1:A:1754:VAL:HA	1:A:1821:GLN:O	2.10	0.52
1:C:782:LYS:HD3	1:C:785:ARG:HE	1.75	0.52
1:C:994:ASN:HA	1:C:997:LEU:HB3	1.91	0.52
1:C:1051:HIS:CE1	1:C:1057:LEU:HD11	2.44	0.52
1:C:1254:LEU:HD11	1:C:1287:LEU:HD21	1.91	0.52
1:C:1278:LEU:HA	1:C:1281:LEU:HD12	1.92	0.52
1:C:1763:ASP:OD1	1:C:1764:LEU:N	2.41	0.52
1:C:1845:TYR:HA	1:C:1883:PRO:CD	2.40	0.52
1:D:108:GLN:HG3	1:D:732:HIS:CD2	2.44	0.52
1:D:130:LEU:HB2	1:D:1052:GLU:OE1	2.09	0.52
1:D:216:ASP:OD1	1:D:217:ARG:N	2.43	0.52
1:D:231:LEU:HD22	1:D:1259:TRP:HD1	1.74	0.52
1:D:1015:SER:HA	1:D:1018:ARG:NE	2.25	0.52
1:B:468:SER:O	1:B:472:LEU:HB2	2.09	0.52
1:B:551:LEU:HD11	1:B:623:LEU:HB2	1.90	0.52
1:B:1018:ARG:HG2	1:B:1022:LYS:NZ	2.25	0.52
1:B:1091:PRO:O	1:B:1095:SER:OG	2.26	0.52
1:B:1536:ALA:O	1:B:1543:ARG:NH2	2.43	0.52
1:B:1785:ARG:HH22	1:B:1789:PHE:HB2	1.74	0.52
1:E:341:LYS:HE2	1:E:462:GLN:HE22	1.75	0.52
1:E:723:TYR:HA	1:E:726:LYS:HE3	1.92	0.52
1:F:302:SER:N	1:F:305:MET:HE2	2.23	0.52
1:F:1851:LEU:HD13	1:F:1875:LEU:HD22	1.90	0.52
1:F:1865:GLU:OE1	1:F:1867:PRO:HD2	2.10	0.52
1:G:80:ALA:HB1	1:G:952:LEU:HD21	1.90	0.52
1:G:749:SER:OG	1:G:750:GLU:OE1	2.26	0.52
1:G:1128:ALA:HA	1:G:1131:LEU:HD23	1.91	0.52
1:G:1279:PRO:HB2	1:G:1283:ARG:NH1	2.25	0.52
1:H:345:VAL:HG13	1:H:388:GLY:HA2	1.92	0.52
1:H:348:GLN:NE2	1:H:386:ARG:HH12	2.07	0.52
1:H:1290:LEU:HD12	1:H:1293:ALA:HB3	1.92	0.52
1:H:1574:ASP:OD2	1:H:1577:MET:HE2	2.10	0.52
1:H:1989:LYS:HB2	1:H:2000:HIS:CE1	2.41	0.52
1:A:835:TYR:CD1	1:A:839:ALA:HB3	2.45	0.52
1:A:1091:PRO:HA	1:A:1094:THR:HG22	1.92	0.52
1:A:1284:LEU:HD22	1:A:1285:LEU:HD22	1.92	0.52
1:C:916:TRP:HE3	1:C:971:LEU:HD11	1.74	0.52
1:C:1018:ARG:HH11	1:C:1019:ALA:H	1.57	0.52
1:C:1410:GLU:HG2	1:C:1411:SER:H	1.74	0.52
1:C:1751:TYR:CE1	1:C:1772:LYS:HD3	2.44	0.52
1:C:1958:PRO:HG3	1:C:1967:HIS:CE1	2.45	0.52

Continued on next page...

Continued from previous page...

Atom-1	Atom-2	Interatomic distance (Å)	Clash overlap (Å)
1:D:290:LYS:HZ2	1:D:292:ILE:HA	1.74	0.52
1:D:554:TYR:CE1	1:D:618:GLU:HA	2.44	0.52
1:D:555:PRO:HB3	1:D:709:VAL:HG12	1.92	0.52
1:D:660:PRO:C	1:D:668:ARG:HE	2.17	0.52
1:D:1114:LEU:HA	1:D:1117:LEU:HD12	1.92	0.52
1:D:1858:PRO:HG3	1:D:1870:HIS:CE1	2.44	0.52
1:B:153:VAL:HG11	1:B:1474:ILE:HG13	1.90	0.52
1:B:231:LEU:HD13	1:B:1259:TRP:HD1	1.74	0.52
1:B:792:ILE:HD11	1:B:795:GLY:HA2	1.91	0.52
1:B:805:PHE:CD2	1:B:915:GLN:HG2	2.45	0.52
1:B:1426:SER:OG	1:B:1427:ALA:N	2.42	0.52
1:B:1703:VAL:HG13	1:B:1707:TYR:HE2	1.74	0.52
1:B:1989:LYS:HB2	1:B:2000:HIS:CE1	2.45	0.52
1:E:554:TYR:HB3	1:E:556:HIS:NE2	2.24	0.52
1:E:979:VAL:HG23	1:E:982:ARG:NH1	2.25	0.52
1:E:1412:VAL:HG12	1:E:1413:LEU:HD12	1.90	0.52
1:E:1958:PRO:HG3	1:E:1967:HIS:CE1	2.44	0.52
1:F:231:LEU:HD23	1:F:1259:TRP:HA	1.92	0.52
1:F:346:LEU:HD11	1:F:642:CYS:SG	2.50	0.52
1:F:782:LYS:HD3	1:F:785:ARG:HB2	1.90	0.52
1:G:206:LEU:HG	1:G:1483:ALA:HB1	1.91	0.52
1:G:559:ASN:HB2	1:G:706:VAL:HG11	1.91	0.52
1:G:913:ALA:O	1:G:917:VAL:HG23	2.09	0.52
1:H:536:PRO:HB2	1:H:538:ARG:O	2.09	0.52
1:H:1553:ASP:OD1	1:H:1554:LEU:N	2.43	0.52
1:H:1630:TYR:HA	1:H:1633:LEU:HD12	1.91	0.52
1:H:1750:THR:O	1:H:1772:LYS:HA	2.10	0.52
1:A:724:LEU:HD11	1:A:772:LEU:HD21	1.90	0.52
1:A:1446:LYS:HA	1:A:1446:LYS:HE2	1.91	0.52
1:C:294:GLU:HB2	1:C:532:ILE:HG23	1.92	0.52
1:C:1038:LEU:HD23	1:C:1041:ARG:HB2	1.90	0.52
1:C:1051:HIS:HE1	1:C:1053:HIS:HB2	1.73	0.52
1:C:1420:VAL:O	1:C:1423:SER:OG	2.25	0.52
1:C:1603:MET:HE2	1:C:1603:MET:N	2.24	0.52
1:C:1906:ILE:HA	1:C:1970:LEU:HD13	1.91	0.52
1:D:514:GLU:OE2	1:D:548:ARG:HG3	2.10	0.52
1:D:655:GLY:HA2	1:D:678:VAL:HA	1.92	0.52
1:B:400:HIS:NE2	1:B:402:ALA:HB3	2.25	0.52
1:B:567:VAL:HG12	1:B:570:LEU:HD11	1.92	0.52
1:B:982:ARG:CZ	1:B:986:ASP:H	2.23	0.52
1:B:1954:LEU:HB2	1:B:2017:LEU:HB3	1.91	0.52

Continued on next page...

Continued from previous page...

Atom-1	Atom-2	Interatomic distance (Å)	Clash overlap (Å)
1:E:90:ARG:NH1	1:E:115:MET:O	2.43	0.52
1:E:943:ALA:HA	1:E:946:LEU:HD12	1.90	0.52
1:E:1178:ARG:HG2	1:E:1245:LEU:HD12	1.91	0.52
1:E:1253:LEU:O	1:E:1257:VAL:HG23	2.09	0.52
1:E:1508:MET:HE3	1:E:1594:ASP:HB3	1.91	0.52
1:F:481:ARG:NH1	1:F:482:PRO:O	2.43	0.52
1:F:1619:CYS:SG	1:F:1885:ILE:HB	2.50	0.52
1:G:244:VAL:HG11	1:G:1050:SER:HB2	1.92	0.52
1:G:728:PHE:CD1	1:G:782:LYS:HD2	2.44	0.52
1:G:1270:GLN:OE1	1:G:1398:ILE:HD12	2.09	0.52
1:G:1394:ASP:O	1:G:1398:ILE:HG12	2.09	0.52
1:G:1700:TYR:CE1	1:G:1736:LYS:HD3	2.45	0.52
1:H:1054:TYR:CE2	1:H:1109:LEU:HB3	2.45	0.52
1:H:1272:TRP:CH2	1:H:1276:LEU:HD13	2.44	0.52
1:A:250:PRO:HB2	1:A:834:ALA:HB2	1.92	0.52
1:A:259:GLN:HE21	1:A:329:VAL:HB	1.74	0.52
1:A:1298:LYS:HA	1:A:1301:LYS:HE3	1.92	0.52
1:A:1813:LEU:HD22	1:A:1819:TYR:HD2	1.73	0.52
1:C:57:GLU:CD	1:C:57:GLU:H	2.18	0.52
1:C:587:PRO:HA	1:C:600:ARG:HA	1.90	0.52
1:C:743:LEU:CD2	1:C:748:LEU:HD11	2.40	0.52
1:C:933:PHE:CE2	1:C:937:LEU:HD11	2.45	0.52
1:C:1292:LEU:HD21	1:C:1392:VAL:HG21	1.91	0.52
1:C:1733:ALA:O	1:C:1737:ILE:HG12	2.09	0.52
1:C:1907:GLU:O	1:C:1911:LYS:HG2	2.09	0.52
1:D:1001:LEU:HA	1:D:1004:LEU:HD12	1.92	0.52
1:D:1408:ALA:O	1:D:1412:VAL:HG23	2.09	0.52
1:B:275:GLU:O	1:B:277:ILE:HG13	2.10	0.52
1:B:276:PRO:HD2	1:B:345:VAL:HG21	1.92	0.52
1:B:617:GLU:HG2	1:B:619:PHE:CE1	2.45	0.52
1:B:1039:THR:O	1:B:1042:MET:HB3	2.10	0.52
1:B:1285:LEU:HD21	1:B:1399:ILE:HD13	1.91	0.52
1:B:1403:VAL:HG11	1:B:1412:VAL:HG11	1.92	0.52
1:E:284:TYR:OH	1:E:295:ASN:OD1	2.24	0.52
1:E:345:VAL:HA	1:E:391:ARG:NH1	2.25	0.52
1:E:400:HIS:CD2	1:E:401:LEU:H	2.27	0.52
1:E:769:PRO:HA	1:E:772:LEU:HD12	1.92	0.52
1:E:1715:GLU:O	1:E:1718:ARG:HD3	2.10	0.52
1:F:569:ASN:H	1:F:639:HIS:CE1	2.27	0.52
1:F:1437:LEU:HG	1:F:1440:GLN:HE21	1.74	0.52
1:H:276:PRO:HA	1:H:305:MET:SD	2.50	0.52

Continued on next page...

Continued from previous page...

Atom-1	Atom-2	Interatomic distance (Å)	Clash overlap (Å)
1:H:1006:SER:O	1:H:1010:ARG:NH2	2.43	0.52
1:H:1699:LEU:O	1:H:1703:VAL:HG23	2.09	0.52
1:A:961:PRO:O	1:A:965:LEU:HG	2.10	0.52
1:A:1045:THR:O	1:A:1048:LEU:HG	2.10	0.52
1:A:1118:ALA:HA	1:A:1121:LEU:HG	1.92	0.52
1:A:1267:ALA:HA	1:A:1270:GLN:NE2	2.24	0.52
1:A:1814:ASP:HB3	1:A:1816:GLN:HG3	1.92	0.52
1:C:551:LEU:N	1:C:621:LEU:O	2.30	0.52
1:C:591:GLY:HA2	1:C:599:THR:HG23	1.91	0.52
1:C:1129:PHE:HA	1:C:1132:HIS:ND1	2.25	0.52
1:D:301:ASN:HB3	1:D:305:MET:HB2	1.92	0.52
1:D:574:VAL:HG22	1:D:635:PHE:CE1	2.45	0.52
1:D:933:PHE:CE2	1:D:937:LEU:HD11	2.45	0.52
1:B:788:ILE:HG13	1:B:906:LYS:O	2.10	0.52
1:B:1055:VAL:HA	1:B:1058:ASN:HD22	1.75	0.52
1:B:1117:LEU:O	1:B:1121:LEU:HG	2.10	0.52
1:B:1150:PRO:HG2	1:B:1151:ARG:CZ	2.40	0.52
1:B:1522:GLU:CD	1:B:1566:VAL:HG21	2.34	0.52
1:B:1765:ASP:OD2	1:B:1766:GLU:HG2	2.10	0.52
1:F:223:ARG:HB3	1:F:1390:LEU:HD11	1.92	0.52
1:F:674:LEU:HD22	1:F:690:PRO:HG2	1.92	0.52
1:F:1464:LEU:O	1:F:1468:ARG:HG2	2.10	0.52
1:G:299:ASP:OD1	1:G:301:ASN:ND2	2.43	0.52
1:G:328:SER:O	1:G:534:GLU:HG2	2.09	0.52
1:H:336:ILE:HG21	1:H:446:PHE:HZ	1.74	0.52
1:A:108:GLN:HE22	1:A:728:PHE:HB3	1.75	0.52
1:A:470:GLU:HG2	1:A:471:ASP:N	2.25	0.52
1:A:725:ASP:O	1:A:729:THR:HG23	2.09	0.52
1:A:998:ALA:O	1:A:1001:LEU:N	2.43	0.52
1:A:1785:ARG:NH2	1:A:1789:PHE:HB2	2.24	0.52
1:A:1968:ASN:HA	1:A:1971:ARG:NE	2.25	0.52
1:C:783:LEU:HD22	1:C:808:MET:SD	2.50	0.52
1:C:976:GLY:O	1:C:977:LEU:C	2.52	0.52
1:C:986:ASP:OD1	1:C:989:LEU:N	2.42	0.52
1:C:1751:TYR:HA	1:C:1771:TYR:O	2.09	0.52
1:D:277:ILE:HG12	1:D:344:LYS:HG2	1.92	0.52
1:D:284:TYR:N	1:D:337:PHE:O	2.41	0.52
1:D:914:LEU:O	1:D:917:VAL:HB	2.10	0.52
1:D:1988:ASN:HB3	1:D:2000:HIS:CE1	2.45	0.52
1:B:1463:CYS:HA	1:B:1466:LEU:HD12	1.90	0.52
1:E:730:LEU:HD23	1:E:757:LEU:HA	1.90	0.52

Continued on next page...

Continued from previous page...

Atom-1	Atom-2	Interatomic distance (Å)	Clash overlap (Å)
1:E:1551:VAL:O	1:E:1555:MET:HG2	2.09	0.52
1:E:1567:LYS:HA	1:E:1570:GLU:OE1	2.10	0.52
1:E:1777:THR:HA	1:E:1781:GLU:OE2	2.09	0.52
1:F:965:LEU:O	1:F:969:THR:HG23	2.10	0.52
1:F:1806:ASN:OD1	1:F:1872:ARG:NH1	2.43	0.52
1:G:115:MET:HE2	1:G:777:HIS:HD2	1.75	0.52
1:G:1015:SER:O	1:G:1018:ARG:HD3	2.10	0.52
1:G:1392:VAL:O	1:G:1395:THR:OG1	2.25	0.52
1:G:1785:ARG:O	1:G:1789:PHE:HB2	2.10	0.52
1:H:1737:ILE:O	1:H:1741:SER:OG	2.18	0.52
1:A:131:SER:O	1:A:135:SER:CB	2.55	0.51
1:A:1431:LEU:O	1:A:1434:GLN:HG3	2.10	0.51
1:A:1644:CYS:HB3	1:A:1658:SER:HB2	1.92	0.51
1:A:1700:TYR:CD2	1:A:1736:LYS:HE2	2.45	0.51
1:A:1725:ALA:O	1:A:1729:LYS:HG3	2.09	0.51
1:A:1754:VAL:HG13	1:A:1822:ILE:HG13	1.92	0.51
1:A:1856:PHE:HE1	1:A:1872:ARG:HG3	1.75	0.51
1:C:466:ARG:HH12	1:C:605:PRO:HB2	1.74	0.51
1:C:803:GLY:O	1:C:806:GLU:HB2	2.10	0.51
1:C:978:GLU:O	1:C:981:THR:N	2.43	0.51
1:C:1028:LEU:HD13	1:C:1038:LEU:HD11	1.92	0.51
1:C:1403:VAL:HB	1:C:1409:ARG:NH1	2.25	0.51
1:C:1579:ILE:HD11	1:C:1606:LYS:HG2	1.91	0.51
1:C:1846:GLY:H	1:C:1883:PRO:HD2	1.74	0.51
1:D:227:ARG:NH2	1:D:1391:VAL:HG12	2.24	0.51
1:D:1617:ALA:O	1:D:1621:VAL:HG23	2.10	0.51
1:D:1750:THR:HB	1:D:1824:TYR:HE1	1.74	0.51
1:B:84:GLU:OE1	1:B:86:LEU:HD22	2.10	0.51
1:B:551:LEU:HB2	1:B:621:LEU:HB2	1.91	0.51
1:B:1267:ALA:O	1:B:1270:GLN:NE2	2.44	0.51
1:B:1603:MET:HB3	1:B:1607:HIS:HE1	1.74	0.51
1:B:1703:VAL:HG13	1:B:1707:TYR:CE2	2.44	0.51
1:B:1987:LYS:HD3	1:B:1990:ALA:HB3	1.92	0.51
1:E:1699:LEU:O	1:E:1703:VAL:HG23	2.09	0.51
1:E:1736:LYS:NZ	1:E:1740:GLN:HG3	2.25	0.51
1:F:1019:ALA:HA	1:F:1022:LYS:HZ3	1.75	0.51
1:F:1813:LEU:HD22	1:F:1819:TYR:CE1	2.45	0.51
1:G:926:ALA:O	1:G:929:GLN:HB2	2.09	0.51
1:G:1729:LYS:O	1:G:1732:GLU:HG3	2.10	0.51
1:H:976:GLY:O	1:H:979:VAL:HG12	2.10	0.51
1:H:1099:LEU:HD12	1:H:1103:PHE:HB3	1.92	0.51

Continued on next page...

Continued from previous page...

Atom-1	Atom-2	Interatomic distance (Å)	Clash overlap (Å)
1:H:1886:LYS:HG3	1:H:1888:ARG:O	2.10	0.51
1:A:79:PRO:HG2	1:A:127:TYR:HE2	1.76	0.51
1:A:220:GLU:O	1:A:224:ARG:HG2	2.10	0.51
1:A:249:ARG:HG2	1:A:837:HIS:HE1	1.75	0.51
1:A:1438:ALA:HA	1:A:1441:ARG:NE	2.25	0.51
1:C:628:THR:HB	1:C:631:HIS:ND1	2.25	0.51
1:C:633:LEU:HD12	1:C:661:LEU:HD21	1.93	0.51
1:C:1020:HIS:HE1	1:C:1041:ARG:NH2	2.08	0.51
1:C:1845:TYR:HD1	1:C:1883:PRO:HD2	1.75	0.51
1:D:935:PHE:HD1	1:D:1000:PHE:CD1	2.28	0.51
1:D:1059:LEU:HG	1:D:1062:CYS:SG	2.50	0.51
1:D:1426:SER:OG	1:D:1427:ALA:N	2.42	0.51
1:D:1846:GLY:HA2	1:D:1881:ALA:HB1	1.92	0.51
1:B:217:ARG:NH2	1:B:218:ARG:HB2	2.25	0.51
1:B:467:LEU:HD23	1:B:472:LEU:HD13	1.92	0.51
1:B:568:ARG:HH21	1:B:611:LYS:HE2	1.75	0.51
1:B:630:ASN:OD1	1:B:631:HIS:ND1	2.43	0.51
1:B:976:GLY:O	1:B:977:LEU:C	2.53	0.51
1:B:1017:VAL:O	1:B:1020:HIS:HB3	2.10	0.51
1:B:1714:LEU:HA	1:B:1717:HIS:HB2	1.92	0.51
1:E:1595:LEU:HD12	1:E:1599:TRP:HZ3	1.75	0.51
1:E:1760:HIS:ND1	1:E:1798:VAL:HG11	2.25	0.51
1:E:1902:VAL:HG22	1:E:1953:PHE:CE1	2.45	0.51
1:F:127:TYR:HB3	1:F:130:LEU:HD12	1.91	0.51
1:F:496:LEU:HG	1:F:498:ILE:HG23	1.90	0.51
1:F:802:ARG:HH12	1:H:977:LEU:HD11	1.74	0.51
1:F:1945:GLY:N	1:F:1948:GLU:OE2	2.42	0.51
1:G:120:TRP:CZ3	1:G:839:ALA:HB2	2.45	0.51
1:G:917:VAL:C	1:G:924:ARG:HH22	2.19	0.51
1:G:1021:TYR:HA	1:G:1024:VAL:HG12	1.92	0.51
1:G:1474:ILE:HD13	1:G:1477:ILE:HD12	1.92	0.51
1:H:679:ASP:OD1	1:H:680:GLN:N	2.42	0.51
1:A:778:HIS:O	1:A:782:LYS:HG2	2.11	0.51
1:A:1018:ARG:NH1	1:A:1022:LYS:HZ1	2.07	0.51
1:A:1582:MET:HG3	1:A:1603:MET:HE2	1.92	0.51
1:A:1617:ALA:HB1	1:A:1694:PHE:CE1	2.45	0.51
1:C:138:THR:O	1:C:141:THR:OG1	2.25	0.51
1:C:912:LEU:HA	1:C:915:GLN:CD	2.36	0.51
1:C:980:ILE:HG21	1:C:1027:ARG:HD2	1.93	0.51
1:C:1769:PHE:HA	1:C:1889:ILE:O	2.09	0.51
1:D:393:PRO:HG3	1:D:466:ARG:NE	2.25	0.51

Continued on next page...

Continued from previous page...

Atom-1	Atom-2	Interatomic distance (Å)	Clash overlap (Å)
1:D:569:ASN:OD1	1:D:609:HIS:N	2.38	0.51
1:D:919:SER:HB3	1:D:924:ARG:NH1	2.24	0.51
1:D:1018:ARG:HG2	1:D:1022:LYS:NZ	2.25	0.51
1:D:1020:HIS:O	1:D:1024:VAL:HG13	2.11	0.51
1:D:1493:PHE:CZ	1:D:1545:SER:HB3	2.45	0.51
1:B:231:LEU:O	1:B:234:LEU:HB2	2.10	0.51
1:B:1018:ARG:HA	1:B:1021:TYR:HD2	1.76	0.51
1:B:1451:LEU:HD23	1:B:1458:LEU:HB3	1.92	0.51
1:B:1451:LEU:O	1:B:1456:THR:HA	2.09	0.51
1:B:1587:ARG:HH22	1:B:1656:GLU:HG3	1.74	0.51
1:B:1600:LEU:O	1:B:1620:MET:HE1	2.10	0.51
1:E:514:GLU:HA	1:E:590:PHE:HE2	1.75	0.51
1:E:1011:GLY:HA2	1:E:1014:PHE:HD2	1.75	0.51
1:E:1492:ASN:ND2	1:E:1498:ASN:O	2.43	0.51
1:E:1503:LYS:HD2	1:E:1554:LEU:HD23	1.92	0.51
1:E:1779:LEU:HD11	1:E:1823:THR:HA	1.91	0.51
1:F:75:LEU:HG	1:F:1160:ARG:HH12	1.76	0.51
1:F:281:LEU:HD22	1:F:338:LEU:HD11	1.91	0.51
1:F:659:ILE:HG12	1:F:674:LEU:HD11	1.91	0.51
1:F:1940:PRO:HB2	1:F:1942:VAL:HG23	1.93	0.51
1:G:1600:LEU:HD13	1:G:1623:ALA:HB2	1.91	0.51
1:G:1673:CYS:HB3	1:G:1678:PHE:CG	2.46	0.51
1:G:1886:LYS:HZ2	1:G:1888:ARG:HG2	1.75	0.51
1:H:250:PRO:HG2	1:H:838:TYR:HE2	1.76	0.51
1:H:250:PRO:O	1:H:838:TYR:OH	2.17	0.51
1:H:790:PRO:HG2	1:H:797:ILE:HD11	1.92	0.51
1:H:824:ASP:OD2	1:H:826:ARG:HG2	2.10	0.51
1:H:968:ILE:HD13	1:H:971:LEU:HD23	1.92	0.51
1:H:986:ASP:OD1	1:H:987:VAL:N	2.44	0.51
1:H:1027:ARG:O	1:H:1030:SER:OG	2.28	0.51
1:H:1503:LYS:O	1:H:1507:THR:OG1	2.27	0.51
1:A:977:LEU:HD11	1:D:802:ARG:HH22	1.76	0.51
1:A:1383:ASN:O	1:A:1386:THR:OG1	2.23	0.51
1:A:1733:ALA:HA	1:A:1736:LYS:NZ	2.26	0.51
1:C:812:VAL:HA	1:C:815:VAL:HG22	1.91	0.51
1:C:1026:THR:OG1	1:B:758:ARG:NH1	2.44	0.51
1:C:1768:GLU:H	1:C:1890:ARG:NE	2.08	0.51
1:D:549:ASN:ND2	1:D:623:LEU:HB3	2.20	0.51
1:D:1854:THR:OG1	1:D:1872:ARG:HB3	2.10	0.51
1:D:1947:LEU:HB2	1:D:2010:LEU:HD12	1.93	0.51
1:B:114:GLU:O	1:B:118:GLU:HG2	2.10	0.51

Continued on next page...

Continued from previous page...

Atom-1	Atom-2	Interatomic distance (Å)	Clash overlap (Å)
1:B:924:ARG:O	1:B:928:LEU:HG	2.09	0.51
1:B:1513:LEU:HD12	1:B:1517:THR:HB	1.93	0.51
1:B:1566:VAL:O	1:B:1569:LYS:N	2.43	0.51
1:B:1828:TYR:HB2	1:B:1851:LEU:HB2	1.92	0.51
1:E:1680:GLU:OE2	1:E:1681:LEU:HG	2.09	0.51
1:E:1718:ARG:HH21	1:H:1838:VAL:HG11	1.76	0.51
1:F:206:LEU:HG	1:F:1483:ALA:HB1	1.91	0.51
1:F:826:ARG:HB2	1:F:828:HIS:HD2	1.75	0.51
1:F:1276:LEU:HG	1:F:1280:GLN:HB2	1.91	0.51
1:G:792:ILE:HG13	1:G:796:GLN:O	2.10	0.51
1:G:1147:ASP:OD1	1:G:1259:TRP:NE1	2.43	0.51
1:H:107:ALA:HB3	1:H:732:HIS:CD2	2.45	0.51
1:H:835:TYR:HA	1:H:839:ALA:HB3	1.91	0.51
1:H:1851:LEU:HD11	1:H:1873:LYS:HB3	1.92	0.51
1:A:579:GLY:HA2	1:A:630:ASN:HB2	1.92	0.51
1:A:1298:LYS:HB3	1:A:1302:ALA:HB2	1.93	0.51
1:A:1830:ASP:O	1:A:1834:LEU:HB2	2.11	0.51
1:A:2002:GLU:HA	1:A:2005:ARG:HG2	1.92	0.51
1:C:70:GLY:O	1:C:73:ARG:NH1	2.35	0.51
1:C:127:TYR:O	1:C:130:LEU:N	2.28	0.51
1:C:1021:TYR:OH	1:C:1045:THR:HG22	2.10	0.51
1:C:1804:ASP:OD1	1:C:1804:ASP:N	2.42	0.51
1:C:1814:ASP:OD2	1:C:1817:LYS:N	2.35	0.51
1:D:730:LEU:HB3	1:D:757:LEU:CD1	2.41	0.51
1:D:1179:LEU:HG	1:D:1245:LEU:HD22	1.93	0.51
1:D:1738:MET:HA	1:D:1741:SER:HG	1.75	0.51
1:B:634:LEU:HD11	1:B:656:PHE:HB3	1.93	0.51
1:B:1041:ARG:O	1:B:1044:PHE:HB3	2.11	0.51
1:B:1471:GLY:HA3	1:B:1520:PHE:CE1	2.45	0.51
1:B:1652:SER:O	1:B:1848:ARG:NH2	2.43	0.51
1:B:1813:LEU:HD22	1:B:1819:TYR:CG	2.46	0.51
1:E:282:ALA:O	1:E:339:VAL:N	2.43	0.51
1:E:408:ALA:O	1:E:450:ARG:N	2.35	0.51
1:E:634:LEU:HD11	1:E:656:PHE:HB3	1.93	0.51
1:E:1097:PHE:HD2	1:E:1272:TRP:CE3	2.28	0.51
1:E:1267:ALA:O	1:E:1271:ARG:HG2	2.10	0.51
1:E:1884:TYR:HD2	1:E:1886:LYS:HG2	1.75	0.51
1:F:286:VAL:HG22	1:F:473:PHE:HD1	1.76	0.51
1:F:463:GLU:H	1:F:467:LEU:HD11	1.76	0.51
1:F:568:ARG:NH1	1:F:609:HIS:H	2.09	0.51
1:G:810:HIS:O	1:G:813:SER:OG	2.27	0.51

Continued on next page...

Continued from previous page...

Atom-1	Atom-2	Interatomic distance (Å)	Clash overlap (Å)
1:H:220:GLU:O	1:H:224:ARG:HG2	2.11	0.51
1:H:490:ARG:H	1:H:490:ARG:HD3	1.75	0.51
1:H:1176:LEU:HA	1:H:1179:LEU:HD12	1.93	0.51
1:H:1482:SER:HB2	1:H:1532:ILE:HG13	1.93	0.51
1:H:1512:SER:O	1:H:1516:THR:HG23	2.11	0.51
1:H:1750:THR:HB	1:H:1824:TYR:HE1	1.74	0.51
1:A:1037:LEU:O	1:A:1041:ARG:HG3	2.11	0.51
1:A:1058:ASN:O	1:A:1107:HIS:ND1	2.36	0.51
1:A:1382:GLY:O	1:A:1386:THR:HG23	2.11	0.51
1:A:1529:LEU:HA	1:A:1532:ILE:HD12	1.92	0.51
1:C:1121:LEU:HD13	1:C:1132:HIS:CD2	2.32	0.51
1:D:290:LYS:HZ3	1:D:535:PHE:HD2	1.59	0.51
1:D:294:GLU:OE2	1:D:533:LEU:HD12	2.10	0.51
1:D:1707:TYR:HD2	1:D:1730:LEU:HD13	1.75	0.51
1:D:1732:GLU:C	1:D:1736:LYS:HZ2	2.18	0.51
1:B:551:LEU:O	1:B:621:LEU:HB2	2.10	0.51
1:B:1253:LEU:CD2	1:B:1254:LEU:HD22	2.37	0.51
1:B:1741:SER:HA	1:B:1746:ARG:CZ	2.41	0.51
1:B:1760:HIS:ND1	1:B:1798:VAL:HG11	2.26	0.51
1:E:95:THR:OG1	1:E:517:HIS:HB2	2.11	0.51
1:E:991:GLU:HA	1:E:994:ASN:HD22	1.74	0.51
1:E:1279:PRO:HB2	1:E:1283:ARG:NH1	2.25	0.51
1:E:1485:LEU:HG	1:E:1489:MET:HE1	1.92	0.51
1:E:1575:PRO:O	1:E:1579:ILE:HG12	2.10	0.51
1:F:90:ARG:NH1	1:F:116:TYR:O	2.44	0.51
1:F:147:LYS:HA	1:F:1376:HIS:CE1	2.45	0.51
1:F:574:VAL:HA	1:F:635:PHE:CD1	2.46	0.51
1:F:954:THR:O	1:F:959:ARG:NE	2.34	0.51
1:F:1468:ARG:NE	1:F:1513:LEU:HD13	2.26	0.51
1:G:202:LEU:HB3	1:G:204:PRO:HD3	1.92	0.51
1:G:302:SER:N	1:G:305:MET:HE2	2.22	0.51
1:G:606:VAL:HG21	1:G:640:VAL:HG11	1.93	0.51
1:H:668:ARG:HB3	1:H:672:PHE:HZ	1.75	0.51
1:H:998:ALA:HB2	1:H:1044:PHE:CD1	2.45	0.51
1:H:1248:GLU:HG2	1:H:1251:ARG:NH2	2.25	0.51
1:H:1253:LEU:O	1:H:1257:VAL:HG23	2.10	0.51
1:H:1451:LEU:O	1:H:1456:THR:HA	2.11	0.51
1:H:1567:LYS:HA	1:H:1570:GLU:OE1	2.09	0.51
1:A:71:PRO:HG2	1:A:1154:GLU:HG3	1.93	0.51
1:A:734:LEU:HD11	1:A:757:LEU:HD22	1.91	0.51
1:A:1391:VAL:O	1:A:1395:THR:HG23	2.11	0.51

Continued on next page...

Continued from previous page...

Atom-1	Atom-2	Interatomic distance (Å)	Clash overlap (Å)
1:A:1485:LEU:O	1:A:1489:MET:HE2	2.11	0.51
1:C:832:LEU:O	1:C:836:VAL:HG23	2.10	0.51
1:C:1115:THR:O	1:C:1119:LEU:HG	2.10	0.51
1:C:1575:PRO:O	1:C:1579:ILE:HG12	2.11	0.51
1:C:1581:LEU:O	1:C:1585:ILE:HG12	2.10	0.51
1:C:1647:PHE:HA	1:C:1650:ILE:HD12	1.92	0.51
1:D:678:VAL:HG23	1:D:698:ARG:CZ	2.40	0.51
1:D:1809:ASP:O	1:D:1812:LYS:HG2	2.11	0.51
1:B:125:ARG:HD2	1:B:128:GLN:CD	2.36	0.51
1:B:259:GLN:O	1:B:328:SER:HA	2.10	0.51
1:B:951:ARG:HG3	1:B:954:THR:HB	1.93	0.51
1:B:1468:ARG:HA	1:B:1520:PHE:CZ	2.45	0.51
1:B:1490:ARG:O	1:B:1493:PHE:HB3	2.11	0.51
1:B:1613:HIS:ND1	1:B:1696:MET:O	2.43	0.51
1:E:789:ARG:NH2	1:E:846:GLU:OE2	2.29	0.51
1:E:925:GLU:O	1:E:928:LEU:HB3	2.10	0.51
1:E:1558:LEU:O	1:E:1562:LEU:HG	2.11	0.51
1:E:1749:GLY:HA2	1:E:1774:PRO:HA	1.92	0.51
1:F:572:VAL:N	1:F:604:THR:OG1	2.44	0.51
1:F:663:GLN:O	1:F:666:ARG:HG2	2.10	0.51
1:F:917:VAL:C	1:F:924:ARG:HH22	2.16	0.51
1:F:1110:ALA:HB2	1:F:1164:LEU:HD13	1.93	0.51
1:F:1255:ALA:HB2	1:F:1295:PHE:CZ	2.46	0.51
1:G:342:LEU:N	1:G:395:ALA:O	2.42	0.51
1:G:1438:ALA:HA	1:G:1441:ARG:HE	1.75	0.51
1:G:1558:LEU:HD23	1:G:1561:ILE:HG13	1.92	0.51
1:H:92:CYS:O	1:H:519:LYS:NZ	2.39	0.51
1:H:1686:LEU:HG	1:H:1689:GLN:NE2	2.26	0.51
1:H:1756:PHE:HD2	1:H:1764:LEU:O	1.94	0.51
1:H:1913:THR:O	1:H:1980:LYS:NZ	2.44	0.51
1:A:1701:GLU:H	1:A:1701:GLU:CD	2.16	0.51
1:A:1727:HIS:HE1	1:B:1730:LEU:C	2.17	0.51
1:C:280:ILE:HG21	1:C:295:ASN:HD22	1.74	0.51
1:C:558:LEU:HD12	1:C:559:ASN:H	1.75	0.51
1:C:1018:ARG:HH11	1:C:1019:ALA:N	2.08	0.51
1:C:1104:ARG:HH12	1:C:1108:PHE:CA	2.24	0.51
1:C:1530:LYS:HZ3	1:E:2024:GLN:HE21	1.59	0.51
1:C:1788:GLU:O	1:C:1791:THR:N	2.44	0.51
1:C:1906:ILE:HG12	1:C:1970:LEU:HB2	1.93	0.51
1:D:86:LEU:HB3	1:D:88:GLN:OE1	2.11	0.51
1:D:1024:VAL:HG21	1:D:1041:ARG:NH1	2.26	0.51

Continued on next page...

Continued from previous page...

Atom-1	Atom-2	Interatomic distance (Å)	Clash overlap (Å)
1:D:1437:LEU:O	1:D:1441:ARG:HG3	2.11	0.51
1:D:1958:PRO:HG2	1:D:1964:PHE:HA	1.92	0.51
1:B:576:TYR:CE2	1:B:586:LEU:HD12	2.45	0.51
1:B:1267:ALA:HA	1:B:1270:GLN:HE21	1.76	0.51
1:E:114:GLU:O	1:E:118:GLU:HB2	2.11	0.51
1:E:116:TYR:OH	1:E:716:SER:HB2	2.10	0.51
1:E:1736:LYS:HZ1	1:E:1740:GLN:HG3	1.76	0.51
1:F:511:LEU:N	1:F:529:THR:O	2.44	0.51
1:F:1414:GLY:HA2	1:F:1450:LEU:HD21	1.93	0.51
1:G:607:VAL:HB	1:G:613:PRO:HB3	1.91	0.51
1:G:754:GLU:O	1:G:758:ARG:HG2	2.10	0.51
1:G:832:LEU:HB3	1:G:933:PHE:CE1	2.46	0.51
1:G:1024:VAL:HG11	1:G:1041:ARG:NH1	2.23	0.51
1:G:1254:LEU:HB3	1:G:1291:CYS:SG	2.51	0.51
1:H:1855:PRO:HA	1:H:1871:LYS:HA	1.93	0.51
1:H:1878:THR:HB	1:H:1889:ILE:HG12	1.92	0.51
1:A:263:VAL:HG22	1:A:500:ILE:HG12	1.92	0.51
1:A:391:ARG:O	1:A:606:VAL:N	2.44	0.51
1:A:678:VAL:HG23	1:A:698:ARG:HD3	1.93	0.51
1:A:988:GLU:HA	1:A:991:GLU:CG	2.40	0.51
1:C:221:THR:O	1:C:225:GLN:NE2	2.38	0.51
1:C:294:GLU:OE2	1:C:533:LEU:HD12	2.11	0.51
1:C:490:ARG:HD3	1:C:490:ARG:H	1.76	0.51
1:C:513:PRO:HD3	1:C:531:GLU:OE2	2.11	0.51
1:C:664:HIS:CE1	1:C:744:LYS:HA	2.46	0.51
1:C:912:LEU:HD12	1:C:915:GLN:NE2	2.26	0.51
1:C:1553:ASP:OD1	1:C:1554:LEU:N	2.44	0.51
1:C:1731:GLN:CD	1:D:1731:GLN:CD	2.79	0.51
1:B:142:GLN:HB2	1:B:146:GLN:HE22	1.76	0.51
1:B:214:ASP:O	1:B:217:ARG:NH2	2.44	0.51
1:B:572:VAL:H	1:B:604:THR:HG1	1.59	0.51
1:B:789:ARG:HA	1:B:903:LEU:HD12	1.92	0.51
1:E:55:ASP:HB2	1:E:58:ASP:HB3	1.93	0.51
1:E:1042:MET:HE1	1:E:1134:LYS:O	2.10	0.51
1:E:1130:LEU:HD13	1:E:1133:LYS:HD2	1.92	0.51
1:F:628:THR:HG22	1:F:629:GLU:H	1.76	0.51
1:F:913:ALA:N	1:F:938:MET:HE1	2.26	0.51
1:F:1018:ARG:HD2	1:F:1022:LYS:NZ	2.26	0.51
1:F:1383:ASN:O	1:F:1386:THR:OG1	2.29	0.51
1:F:1884:TYR:CE2	1:F:1889:ILE:HD13	2.45	0.51
1:G:728:PHE:O	1:G:782:LYS:NZ	2.44	0.51

Continued on next page...

Continued from previous page...

Atom-1	Atom-2	Interatomic distance (Å)	Clash overlap (Å)
1:H:380:ALA:HA	1:H:383:PHE:CD2	2.46	0.51
1:H:400:HIS:HD2	1:H:401:LEU:H	1.56	0.51
1:H:461:LYS:H	1:H:492:VAL:HG21	1.75	0.51
1:H:991:GLU:HA	1:H:994:ASN:HD22	1.76	0.51
1:H:1587:ARG:HE	1:H:1596:ARG:HH12	1.59	0.51
1:H:1761:PHE:CZ	1:H:1818:ALA:HB1	2.46	0.51
1:A:105:LEU:HB2	1:A:110:ARG:NE	2.25	0.51
1:A:398:ALA:HB3	1:A:479:MET:HG2	1.93	0.51
1:A:548:ARG:O	1:A:716:SER:HB3	2.10	0.51
1:A:1001:LEU:HD23	1:A:1004:LEU:HD12	1.93	0.51
1:A:1471:GLY:HA3	1:A:1520:PHE:CE1	2.46	0.51
1:A:1572:GLN:NE2	1:A:1573:GLU:OE1	2.44	0.51
1:A:1603:MET:O	1:A:1607:HIS:ND1	2.44	0.51
1:A:1723:LEU:O	1:A:1727:HIS:HB2	2.10	0.51
1:C:919:SER:HB3	1:C:924:ARG:NH1	2.25	0.51
1:C:1042:MET:O	1:C:1043:GLU:C	2.54	0.51
1:C:1136:ILE:HD13	1:C:1253:LEU:HD12	1.93	0.51
1:C:1396:LEU:O	1:C:1400:VAL:HG23	2.11	0.51
1:D:81:ASP:CA	1:D:126:ARG:HH21	2.24	0.51
1:D:266:LEU:HD23	1:D:323:ARG:HH12	1.74	0.51
1:D:641:SER:HB2	1:D:650:LEU:HD12	1.93	0.51
1:D:1371:LYS:O	1:D:1375:GLU:HB2	2.11	0.51
1:D:1954:LEU:HD22	1:D:1971:ARG:HH21	1.76	0.51
1:B:1767:GLN:HB3	1:B:1769:PHE:HE1	1.75	0.51
1:E:544:HIS:N	1:E:777:HIS:HE1	2.09	0.51
1:E:982:ARG:HH12	1:E:993:LEU:HD23	1.75	0.51
1:E:1167:PRO:O	1:E:1170:SER:N	2.44	0.51
1:E:1531:THR:O	1:E:1534:THR:OG1	2.20	0.51
1:E:1587:ARG:NH2	1:E:1657:GLU:OE1	2.42	0.51
1:E:1686:LEU:HA	1:E:1689:GLN:HE21	1.76	0.51
1:F:1097:PHE:CZ	1:F:1268:LEU:HD12	2.46	0.51
1:G:569:ASN:H	1:G:639:HIS:CE1	2.29	0.51
1:G:1865:GLU:OE1	1:G:1867:PRO:HD2	2.11	0.51
1:H:1599:TRP:HA	1:H:1602:ASN:OD1	2.11	0.51
1:A:231:LEU:O	1:A:234:LEU:HB2	2.11	0.50
1:A:394:PHE:C	1:A:462:GLN:HB2	2.36	0.50
1:A:1653:ASN:ND2	1:A:1848:ARG:HH21	2.09	0.50
1:C:283:LEU:N	1:C:293:SER:OG	2.44	0.50
1:C:719:PRO:O	1:C:720:GLN:HB3	2.11	0.50
1:C:1951:GLN:OE1	1:C:2017:LEU:HD11	2.11	0.50
1:D:836:VAL:O	1:D:940:LYS:NZ	2.29	0.50

Continued on next page...

Continued from previous page...

Atom-1	Atom-2	Interatomic distance (Å)	Clash overlap (Å)
1:B:397:THR:HB	1:B:459:PHE:HA	1.92	0.50
1:B:581:ASP:OD2	1:B:584:GLN:NE2	2.37	0.50
1:B:1474:ILE:O	1:B:1478:ARG:HG3	2.11	0.50
1:B:1629:GLU:HG2	1:B:1643:GLY:HA2	1.93	0.50
1:E:335:ASP:OD1	1:E:480:ARG:NH2	2.44	0.50
1:E:1096:MET:HG3	1:E:1166:LEU:HD12	1.92	0.50
1:E:1168:LEU:HD21	1:E:1257:VAL:HA	1.92	0.50
1:E:1633:LEU:HD13	1:E:1665:LEU:HD21	1.93	0.50
1:F:1564:ASP:O	1:F:1567:LYS:HG2	2.10	0.50
1:F:1770:VAL:HG12	1:F:1882:PHE:HE2	1.76	0.50
1:G:982:ARG:NE	1:G:982:ARG:O	2.44	0.50
1:H:1710:LEU:HA	1:H:1713:ILE:HD12	1.93	0.50
1:A:832:LEU:HB3	1:A:933:PHE:CZ	2.46	0.50
1:A:1474:ILE:O	1:A:1478:ARG:HG3	2.10	0.50
1:C:81:ASP:HB2	1:C:126:ARG:NE	2.26	0.50
1:C:294:GLU:OE2	1:C:552:TYR:OH	2.29	0.50
1:C:956:ARG:NH1	1:C:1009:ASP:HA	2.26	0.50
1:C:988:GLU:OE1	1:C:988:GLU:N	2.25	0.50
1:C:1408:ALA:O	1:C:1412:VAL:HG23	2.10	0.50
1:C:1630:TYR:CZ	1:C:1634:LEU:HD11	2.45	0.50
1:C:1746:ARG:HA	1:C:1746:ARG:HE	1.76	0.50
1:D:1099:LEU:HD13	1:D:1167:PRO:HG2	1.92	0.50
1:D:1578:LEU:HD12	1:D:1581:LEU:HD21	1.92	0.50
1:D:1756:PHE:HE1	1:D:1790:TYR:HE2	1.58	0.50
1:B:297:TYR:OH	1:B:618:GLU:O	2.28	0.50
1:B:988:GLU:HA	1:B:991:GLU:CG	2.41	0.50
1:B:1055:VAL:HA	1:B:1058:ASN:ND2	2.26	0.50
1:B:1441:ARG:HD2	1:B:1442:ALA:N	2.25	0.50
1:B:1870:HIS:HA	1:B:1904:VAL:HG21	1.92	0.50
1:E:463:GLU:CD	1:E:490:ARG:HH12	2.18	0.50
1:E:1587:ARG:HH21	1:E:1590:GLN:HB3	1.76	0.50
1:G:994:ASN:HD22	1:G:1040:LEU:HD12	1.76	0.50
1:H:981:THR:O	1:H:984:HIS:NE2	2.44	0.50
1:A:53:PRO:CG	1:A:1018:ARG:HE	2.22	0.50
1:A:1001:LEU:O	1:A:1004:LEU:HB2	2.12	0.50
1:A:1037:LEU:HD23	1:A:1041:ARG:HH21	1.76	0.50
1:A:1152:TYR:CE1	1:A:1161:VAL:HG21	2.46	0.50
1:A:1597:LEU:HD13	1:A:1678:PHE:CE2	2.47	0.50
1:A:1606:LYS:O	1:A:1610:LEU:HD23	2.11	0.50
1:C:550:LEU:O	1:C:713:ALA:HB1	2.11	0.50
1:C:787:VAL:HG12	1:C:801:GLY:HA2	1.91	0.50

Continued on next page...

Continued from previous page...

Atom-1	Atom-2	Interatomic distance (Å)	Clash overlap (Å)
1:C:1104:ARG:HH22	1:C:1108:PHE:HA	1.77	0.50
1:C:1701:GLU:HG2	1:C:1702:ALA:N	2.25	0.50
1:D:1567:LYS:HA	1:D:1570:GLU:OE2	2.11	0.50
1:D:1948:GLU:O	1:D:1952:VAL:HG23	2.12	0.50
1:B:222:LEU:HB3	1:B:1435:HIS:NE2	2.26	0.50
1:B:330:THR:HG21	1:B:540:VAL:HG21	1.93	0.50
1:B:569:ASN:HB2	1:B:639:HIS:CE1	2.46	0.50
1:B:1453:GLU:OE1	1:B:1454:GLU:HG2	2.10	0.50
1:B:1988:ASN:O	1:B:1992:ILE:HG12	2.12	0.50
1:E:200:ASP:N	1:E:1527:ARG:HD3	2.27	0.50
1:E:1403:VAL:HG21	1:E:1412:VAL:HG11	1.94	0.50
1:E:1437:LEU:O	1:E:1441:ARG:HG3	2.12	0.50
1:E:1597:LEU:HD13	1:E:1677:HIS:HB2	1.93	0.50
1:E:1999:TYR:CE2	1:E:2003:LEU:HD11	2.47	0.50
1:E:2008:CYS:HA	1:E:2011:ARG:HD3	1.94	0.50
1:G:496:LEU:HG	1:G:498:ILE:HG23	1.94	0.50
1:G:563:ARG:HE	1:G:698:ARG:HH21	1.58	0.50
1:H:270:PHE:CE2	1:H:277:ILE:HD12	2.47	0.50
1:H:400:HIS:ND1	1:H:403:ASN:OD1	2.43	0.50
1:H:541:TYR:HD1	1:H:773:VAL:HG21	1.75	0.50
1:H:581:ASP:OD2	1:H:584:GLN:HG3	2.10	0.50
1:H:1587:ARG:HH21	1:H:1596:ARG:HH12	1.58	0.50
1:A:776:SER:HA	1:A:779:VAL:HG22	1.92	0.50
1:A:932:TRP:CG	1:A:933:PHE:N	2.79	0.50
1:A:1004:LEU:O	1:A:1008:VAL:HG12	2.12	0.50
1:A:1468:ARG:HA	1:A:1520:PHE:CZ	2.47	0.50
1:A:1722:LYS:HZ3	1:A:1725:ALA:HB3	1.77	0.50
1:A:1934:LEU:HD23	1:A:2003:LEU:HB3	1.93	0.50
1:C:284:TYR:N	1:C:337:PHE:O	2.44	0.50
1:C:1104:ARG:NH1	1:C:1107:HIS:O	2.43	0.50
1:C:1467:LEU:HB3	1:C:1513:LEU:HD22	1.93	0.50
1:C:1703:VAL:HA	1:C:1706:VAL:HG12	1.93	0.50
1:D:724:LEU:O	1:D:727:PHE:HB3	2.12	0.50
1:D:1017:VAL:O	1:D:1021:TYR:HD1	1.94	0.50
1:D:1101:GLY:N	1:D:1102:PRO:HD2	2.27	0.50
1:D:1278:LEU:HA	1:D:1281:LEU:HD12	1.94	0.50
1:D:1906:ILE:HA	1:D:1970:LEU:HD13	1.93	0.50
1:B:263:VAL:HG22	1:B:500:ILE:HG12	1.92	0.50
1:B:1253:LEU:O	1:B:1257:VAL:HG23	2.11	0.50
1:E:209:ARG:HD3	1:E:209:ARG:N	2.26	0.50
1:E:588:VAL:O	1:E:622:HIS:N	2.42	0.50

Continued on next page...

Continued from previous page...

Atom-1	Atom-2	Interatomic distance (Å)	Clash overlap (Å)
1:E:1258:LEU:HD12	1:E:1391:VAL:HG23	1.92	0.50
1:E:1425:GLY:O	1:E:1465:ARG:NH2	2.44	0.50
1:E:1553:ASP:OD1	1:E:1554:LEU:N	2.44	0.50
1:E:1848:ARG:NH1	1:E:1880:HIS:O	2.44	0.50
1:E:2002:GLU:OE1	1:E:2006:ASN:ND2	2.45	0.50
1:F:1768:GLU:H	1:F:1890:ARG:NE	2.09	0.50
1:G:346:LEU:HD11	1:G:642:CYS:SG	2.52	0.50
1:G:728:PHE:HD1	1:G:782:LYS:HD2	1.76	0.50
1:G:1978:CYS:SG	1:G:2007:TYR:OH	2.45	0.50
1:H:140:ASP:OD1	1:H:141:THR:N	2.44	0.50
1:H:284:TYR:CE2	1:H:291:LYS:HG2	2.45	0.50
1:A:1010:ARG:H	1:A:1010:ARG:HD3	1.76	0.50
1:A:1300:LYS:NZ	1:A:1374:MET:HB3	2.26	0.50
1:A:1396:LEU:HD21	1:A:1443:LEU:HD11	1.91	0.50
1:C:220:GLU:CA	1:C:223:ARG:HH21	2.25	0.50
1:C:934:PHE:HD1	1:C:937:LEU:HD12	1.77	0.50
1:C:1039:THR:O	1:C:1042:MET:HG2	2.11	0.50
1:C:1437:LEU:O	1:C:1441:ARG:HG3	2.10	0.50
1:C:1723:LEU:O	1:C:1727:HIS:CB	2.45	0.50
1:D:474:LYS:HZ1	1:D:478:ASP:HB2	1.77	0.50
1:D:698:ARG:HH12	1:D:700:VAL:CG2	2.25	0.50
1:D:781:ASP:HB3	1:D:782:LYS:NZ	2.27	0.50
1:D:832:LEU:O	1:D:836:VAL:HG23	2.12	0.50
1:D:917:VAL:C	1:D:924:ARG:HH22	2.18	0.50
1:D:964:PHE:CE1	1:D:968:ILE:HD11	2.46	0.50
1:D:1963:LEU:HD12	1:D:1967:HIS:HE1	1.77	0.50
1:B:108:GLN:HE22	1:B:728:PHE:HB3	1.76	0.50
1:B:240:GLU:OE1	1:B:246:ARG:NH2	2.43	0.50
1:B:568:ARG:HE	1:B:611:LYS:HG2	1.77	0.50
1:B:753:VAL:O	1:B:757:LEU:HB2	2.11	0.50
1:B:767:ALA:HB3	1:B:772:LEU:HD11	1.93	0.50
1:B:988:GLU:HA	1:B:991:GLU:HG3	1.92	0.50
1:B:997:LEU:O	1:B:1000:PHE:HB3	2.12	0.50
1:B:1382:GLY:O	1:B:1386:THR:HG23	2.12	0.50
1:B:1644:CYS:HB3	1:B:1658:SER:HB2	1.93	0.50
1:B:1785:ARG:NH2	1:B:1789:PHE:HB2	2.26	0.50
1:E:320:THR:OG1	1:E:595:CYS:N	2.44	0.50
1:E:558:LEU:HD21	1:E:560:PHE:CE2	2.47	0.50
1:E:1058:ASN:ND2	1:E:1109:LEU:HB2	2.26	0.50
1:E:1874:THR:HG23	1:E:1896:GLU:HG2	1.92	0.50
1:F:49:GLU:O	1:F:1104:ARG:NH1	2.44	0.50

Continued on next page...

Continued from previous page...

Atom-1	Atom-2	Interatomic distance (Å)	Clash overlap (Å)
1:F:1686:LEU:HG	1:F:1689:GLN:HE21	1.77	0.50
1:F:1711:ILE:HG12	1:F:1723:LEU:HD11	1.93	0.50
1:G:393:PRO:HG3	1:G:466:ARG:CZ	2.41	0.50
1:G:808:MET:O	1:G:812:VAL:HG23	2.12	0.50
1:G:1958:PRO:HG3	1:G:1967:HIS:CE1	2.47	0.50
1:H:1472:SER:O	1:H:1478:ARG:NH1	2.40	0.50
1:H:1934:LEU:HD21	1:H:1985:LEU:HG	1.94	0.50
1:A:474:LYS:NZ	1:A:478:ASP:HB2	2.26	0.50
1:A:1440:GLN:O	1:A:1444:VAL:HG22	2.11	0.50
1:A:1720:TYR:CE2	1:B:1738:MET:HG3	2.46	0.50
1:A:1937:SER:HB3	1:A:1977:PHE:CE1	2.47	0.50
1:A:1960:ASP:HB3	1:A:1963:LEU:HD23	1.94	0.50
1:C:757:LEU:O	1:C:760:SER:OG	2.30	0.50
1:C:802:ARG:O	1:C:806:GLU:HG3	2.11	0.50
1:C:924:ARG:HH21	1:B:924:ARG:NH1	2.09	0.50
1:C:1609:GLU:OE2	1:C:1610:LEU:HG	2.11	0.50
1:C:1688:GLU:OE1	1:C:1726:VAL:HG22	2.12	0.50
1:C:1701:GLU:O	1:C:1704:ASN:HB3	2.11	0.50
1:C:1738:MET:SD	1:D:1721:LYS:HA	2.52	0.50
1:D:535:PHE:CD1	1:D:536:PRO:HD2	2.46	0.50
1:D:577:MET:HE2	1:D:632:HIS:NE2	2.27	0.50
1:D:1042:MET:O	1:D:1043:GLU:C	2.54	0.50
1:D:1653:ASN:HB3	1:D:1656:GLU:OE2	2.11	0.50
1:D:1861:ARG:HH22	1:D:1868:GLU:CD	2.20	0.50
1:D:1905:ALA:O	1:D:1909:MET:HG2	2.12	0.50
1:B:722:PRO:O	1:B:725:ASP:HB3	2.11	0.50
1:E:628:THR:HB	1:E:631:HIS:ND1	2.27	0.50
1:E:1099:LEU:HD12	1:E:1103:PHE:HB3	1.94	0.50
1:E:1592:SER:HB3	1:E:1595:LEU:HD23	1.93	0.50
1:E:1750:THR:O	1:E:1772:LYS:HA	2.12	0.50
1:F:1425:GLY:HA3	1:F:1465:ARG:HD3	1.92	0.50
1:F:1613:HIS:ND1	1:F:1696:MET:SD	2.85	0.50
1:F:1856:PHE:CE1	1:F:1872:ARG:HB2	2.46	0.50
1:G:1139:VAL:O	1:G:1143:LEU:HG	2.11	0.50
1:G:1931:GLN:HB3	1:G:1999:TYR:HE2	1.77	0.50
1:H:250:PRO:HG2	1:H:838:TYR:CE2	2.47	0.50
1:H:507:PRO:HB2	1:H:510:CYS:HB2	1.94	0.50
1:H:1586:ALA:O	1:H:1589:TYR:N	2.44	0.50
1:H:1693:TYR:HA	1:H:1696:MET:CG	2.42	0.50
1:A:1403:VAL:HG11	1:A:1412:VAL:HG21	1.94	0.50
1:A:1438:ALA:HB1	1:A:1441:ARG:HH21	1.76	0.50

Continued on next page...

Continued from previous page...

Atom-1	Atom-2	Interatomic distance (Å)	Clash overlap (Å)
1:A:1493:PHE:HD1	1:A:1499:PHE:HE1	1.59	0.50
1:C:575:GLN:HG3	1:C:577:MET:SD	2.52	0.50
1:C:721:ASP:CB	1:C:724:LEU:HD13	2.41	0.50
1:C:730:LEU:HB3	1:C:757:LEU:HD13	1.91	0.50
1:C:1015:SER:HA	1:C:1018:ARG:NE	2.27	0.50
1:C:1168:LEU:HA	1:C:1171:ILE:HG12	1.92	0.50
1:C:1502:VAL:HA	1:C:1505:GLN:NE2	2.27	0.50
1:D:72:LEU:HA	1:D:75:LEU:HD12	1.92	0.50
1:D:1154:GLU:O	1:D:1158:LYS:HG2	2.12	0.50
1:D:1168:LEU:HG	1:D:1257:VAL:HG13	1.93	0.50
1:D:1284:LEU:HD22	1:D:1285:LEU:HD22	1.94	0.50
1:D:1501:ARG:HH22	1:D:1672:PHE:HA	1.77	0.50
1:D:1502:VAL:HA	1:D:1505:GLN:HG2	1.93	0.50
1:D:1711:ILE:HB	1:D:1712:PRO:HD3	1.94	0.50
1:D:1769:PHE:HE1	1:D:1890:ARG:HH21	1.60	0.50
1:D:1925:PRO:HB2	1:D:1991:LEU:HD11	1.94	0.50
1:B:206:LEU:HD11	1:B:1483:ALA:HB1	1.92	0.50
1:B:309:LEU:HD13	1:B:391:ARG:HH22	1.77	0.50
1:B:754:GLU:CD	1:B:754:GLU:H	2.17	0.50
1:B:755:GLN:HG3	1:B:758:ARG:HH21	1.76	0.50
1:B:957:LYS:HZ1	1:B:958:LEU:HD22	1.77	0.50
1:B:1150:PRO:HG2	1:B:1151:ARG:NH1	2.26	0.50
1:B:1472:SER:O	1:B:1478:ARG:HD3	2.11	0.50
1:B:1830:ASP:N	1:B:1833:GLU:OE2	2.43	0.50
1:B:1855:PRO:HB2	1:B:1869:GLN:HE21	1.76	0.50
1:E:46:PRO:HB2	1:E:49:GLU:H	1.77	0.50
1:E:56:PHE:CD2	1:E:1010:ARG:HB2	2.46	0.50
1:E:90:ARG:HA	1:E:120:TRP:NE1	2.25	0.50
1:E:250:PRO:HG2	1:E:838:TYR:CE2	2.46	0.50
1:E:832:LEU:HB3	1:E:933:PHE:CE1	2.47	0.50
1:E:908:LEU:HD23	1:E:941:SER:HB2	1.93	0.50
1:E:958:LEU:HD23	1:E:958:LEU:H	1.76	0.50
1:E:988:GLU:OE2	1:E:992:HIS:ND1	2.45	0.50
1:E:1120:ALA:HB1	1:E:1131:LEU:HB3	1.93	0.50
1:E:1707:TYR:O	1:E:1711:ILE:HG13	2.11	0.50
1:E:1853:CYS:SG	1:E:1873:LYS:HE3	2.52	0.50
1:F:1039:THR:O	1:F:1043:GLU:HG2	2.12	0.50
1:F:1571:HIS:HB3	1:F:1574:ASP:HB3	1.94	0.50
1:F:1681:LEU:HA	1:F:1684:VAL:HG22	1.92	0.50
1:G:576:TYR:O	1:G:577:MET:HE2	2.11	0.50
1:G:1099:LEU:HD11	1:G:1104:ARG:HB2	1.94	0.50

Continued on next page...

Continued from previous page...

Atom-1	Atom-2	Interatomic distance (Å)	Clash overlap (Å)
1:G:1630:TYR:CZ	1:G:1673:CYS:HB2	2.47	0.50
1:H:832:LEU:HB2	1:H:932:TRP:HH2	1.76	0.50
1:H:1267:ALA:O	1:H:1271:ARG:HG2	2.11	0.50
1:H:1589:TYR:C	1:H:1596:ARG:HD3	2.37	0.50
1:H:1770:VAL:HB	1:H:1889:ILE:HG22	1.92	0.50
1:H:1788:GLU:HA	1:H:1791:THR:HB	1.93	0.50
1:A:634:LEU:HA	1:A:658:TRP:HA	1.94	0.50
1:A:983:VAL:HA	1:A:986:ASP:O	2.11	0.50
1:A:1437:LEU:O	1:A:1441:ARG:HG3	2.12	0.50
1:C:1169:LEU:HD12	1:C:1170:SER:N	2.27	0.50
1:D:84:GLU:HB2	1:D:126:ARG:HH12	1.77	0.50
1:D:473:PHE:HA	1:D:476:LEU:HD12	1.94	0.50
1:D:755:GLN:HA	1:D:758:ARG:NE	2.26	0.50
1:D:840:PHE:CE1	1:D:842:LEU:HB2	2.47	0.50
1:D:1712:PRO:HA	1:D:1715:GLU:HB3	1.93	0.50
1:D:1753:ARG:NH2	1:D:1823:THR:OG1	2.40	0.50
1:B:511:LEU:N	1:B:529:THR:O	2.35	0.50
1:B:916:TRP:HH2	1:B:931:ALA:HB1	1.76	0.50
1:E:577:MET:HE3	1:E:582:PRO:HA	1.94	0.50
1:E:1647:PHE:HB3	1:E:1654:VAL:HG21	1.93	0.50
1:F:141:THR:HB	1:F:145:ARG:NH1	2.24	0.50
1:F:272:ILE:HG23	1:F:493:THR:HG21	1.94	0.50
1:F:1021:TYR:HA	1:F:1024:VAL:HG12	1.93	0.50
1:F:1515:GLY:HA3	1:F:1602:ASN:OD1	2.11	0.50
1:G:761:LEU:HD23	1:G:764:LEU:HD21	1.94	0.50
1:G:972:VAL:HG21	1:G:1016:LEU:HD22	1.93	0.50
1:G:1110:ALA:O	1:G:1114:LEU:HG	2.12	0.50
1:G:1931:GLN:NE2	1:G:1988:ASN:OD1	2.35	0.50
1:H:934:PHE:HA	1:H:937:LEU:HD12	1.94	0.50
1:H:955:PRO:HG2	1:H:958:LEU:HD21	1.93	0.50
1:H:1766:GLU:HG3	1:H:1766:GLU:O	2.11	0.50
1:A:120:TRP:HZ3	1:A:839:ALA:HB2	1.77	0.50
1:A:223:ARG:HH12	1:A:224:ARG:NH1	2.10	0.50
1:A:401:LEU:HD13	1:A:500:ILE:HD13	1.94	0.50
1:A:463:GLU:OE1	1:A:463:GLU:N	2.45	0.50
1:A:832:LEU:HB3	1:A:933:PHE:CE1	2.47	0.50
1:A:1630:TYR:HE1	1:A:1665:LEU:HD21	1.77	0.50
1:A:1936:GLY:HA2	1:A:1940:PRO:HA	1.93	0.50
1:C:282:ALA:HB3	1:C:284:TYR:OH	2.12	0.50
1:C:1285:LEU:HD11	1:C:1399:ILE:HD13	1.93	0.50
1:C:1415:ALA:HA	1:C:1418:LYS:HE2	1.93	0.50

Continued on next page...

Continued from previous page...

Atom-1	Atom-2	Interatomic distance (Å)	Clash overlap (Å)
1:C:1789:PHE:HZ	1:C:1793:ARG:HH21	1.59	0.50
1:D:780:LEU:HA	1:D:808:MET:HE3	1.94	0.50
1:D:966:ASP:O	1:D:969:THR:HB	2.11	0.50
1:D:1449:GLU:HB3	1:D:1453:GLU:HG2	1.93	0.50
1:D:1728:GLY:HA2	1:D:1731:GLN:HG2	1.93	0.50
1:D:1732:GLU:HG2	1:D:1736:LYS:NZ	2.26	0.50
1:D:1804:ASP:N	1:D:1804:ASP:OD1	2.44	0.50
1:B:1178:ARG:HG3	1:B:1244:ALA:HA	1.93	0.50
1:B:1529:LEU:HA	1:B:1532:ILE:HD12	1.94	0.50
1:B:1968:ASN:HA	1:B:1971:ARG:NE	2.27	0.50
1:E:1462:LEU:O	1:E:1466:LEU:HG	2.12	0.50
1:F:551:LEU:HD21	1:F:623:LEU:HB2	1.94	0.50
1:F:783:LEU:HB3	1:F:808:MET:HE2	1.94	0.50
1:F:1260:VAL:O	1:F:1264:THR:OG1	2.24	0.50
1:F:1699:LEU:HB3	1:F:1702:ALA:HB3	1.94	0.50
1:F:1733:ALA:HA	1:F:1736:LYS:NZ	2.27	0.50
1:G:969:THR:HG22	1:G:1016:LEU:HD21	1.92	0.50
1:G:982:ARG:NH2	1:G:985:LYS:HB2	2.27	0.50
1:H:558:LEU:HD21	1:H:560:PHE:CE2	2.47	0.50
1:A:394:PHE:O	1:A:461:LYS:HD2	2.12	0.49
1:A:743:LEU:HG	1:A:748:LEU:CD1	2.41	0.49
1:A:1128:ALA:O	1:A:1131:LEU:HB2	2.12	0.49
1:A:1472:SER:O	1:A:1478:ARG:HD3	2.12	0.49
1:C:1731:GLN:O	1:C:1735:THR:HG23	2.11	0.49
1:D:1122:GLU:HB2	1:D:1124:GLU:HG2	1.93	0.49
1:D:1439:THR:O	1:D:1443:LEU:HG	2.12	0.49
1:B:662:LEU:N	1:B:668:ARG:HH21	2.09	0.49
1:B:699:TRP:CB	1:B:703:HIS:HA	2.42	0.49
1:B:787:VAL:HG12	1:B:801:GLY:HA2	1.93	0.49
1:B:998:ALA:O	1:B:1001:LEU:N	2.45	0.49
1:B:1461:ASP:HA	1:B:1464:LEU:HD12	1.94	0.49
1:B:1572:GLN:NE2	1:B:1573:GLU:OE1	2.44	0.49
1:B:1727:HIS:O	1:B:1730:LEU:HB2	2.11	0.49
1:E:480:ARG:C	1:E:481:ARG:HD2	2.37	0.49
1:E:490:ARG:H	1:E:490:ARG:HD3	1.77	0.49
1:E:679:ASP:OD1	1:E:680:GLN:N	2.44	0.49
1:E:1437:LEU:O	1:E:1440:GLN:NE2	2.45	0.49
1:F:461:LYS:HB2	1:F:492:VAL:HG21	1.93	0.49
1:F:982:ARG:HH21	1:F:985:LYS:HB2	1.76	0.49
1:F:1442:ALA:O	1:F:1446:LYS:HG2	2.12	0.49
1:F:1613:HIS:CE1	1:F:1696:MET:HE1	2.47	0.49

Continued on next page...

Continued from previous page...

Atom-1	Atom-2	Interatomic distance (Å)	Clash overlap (Å)
1:F:1711:ILE:O	1:F:1715:GLU:HG2	2.11	0.49
1:G:386:ARG:NH1	1:G:650:LEU:HD13	2.27	0.49
1:G:982:ARG:HH21	1:G:985:LYS:HB2	1.76	0.49
1:G:1447:PHE:HD2	1:G:1450:LEU:HB2	1.75	0.49
1:G:1695:THR:OG1	1:G:1703:VAL:HG21	2.11	0.49
1:H:85:LEU:HD11	1:H:947:LEU:HB3	1.94	0.49
1:H:95:THR:OG1	1:H:517:HIS:HB2	2.11	0.49
1:H:129:TYR:HA	1:H:134:TYR:HB3	1.93	0.49
1:H:916:TRP:CH2	1:H:938:MET:HE1	2.46	0.49
1:H:1471:GLY:HA3	1:H:1520:PHE:CD1	2.46	0.49
1:H:1631:LEU:HG	1:H:1640:LEU:HD22	1.94	0.49
1:H:1706:VAL:O	1:H:1709:ASN:HB2	2.12	0.49
1:A:93:ARG:NH2	1:A:507:PRO:HD3	2.27	0.49
1:A:699:TRP:CB	1:A:703:HIS:HA	2.42	0.49
1:A:745:ASP:OD1	1:A:746:THR:N	2.45	0.49
1:A:976:GLY:O	1:A:977:LEU:C	2.55	0.49
1:A:1017:VAL:O	1:A:1020:HIS:HB3	2.12	0.49
1:C:250:PRO:O	1:C:838:TYR:OH	2.23	0.49
1:C:327:PHE:CE1	1:C:532:ILE:HG13	2.48	0.49
1:D:249:ARG:HG3	1:D:837:HIS:CE1	2.48	0.49
1:D:767:ALA:HB3	1:D:772:LEU:HD11	1.93	0.49
1:D:1113:LEU:O	1:D:1117:LEU:HG	2.12	0.49
1:B:47:LEU:HD12	1:B:48:THR:N	2.27	0.49
1:B:1582:MET:CG	1:B:1603:MET:HE1	2.43	0.49
1:E:344:LYS:HB2	1:E:394:PHE:HB2	1.92	0.49
1:E:1543:ARG:CZ	1:E:1548:ALA:HB2	2.41	0.49
1:E:1852:PHE:HE2	1:E:1854:THR:HG22	1.77	0.49
1:F:1424:LEU:HD11	1:F:1436:GLY:HA3	1.93	0.49
1:F:1510:LEU:HD22	1:F:1558:LEU:HB3	1.93	0.49
1:F:1653:ASN:OD1	1:F:1881:ALA:N	2.30	0.49
1:G:127:TYR:HB3	1:G:130:LEU:HD12	1.93	0.49
1:G:916:TRP:O	1:G:924:ARG:NH1	2.45	0.49
1:G:1034:PRO:HA	1:G:1037:LEU:HD13	1.94	0.49
1:H:140:ASP:HA	1:H:143:ARG:CD	2.42	0.49
1:H:1437:LEU:O	1:H:1441:ARG:HG3	2.12	0.49
1:H:1611:GLY:O	1:H:1613:HIS:NE2	2.45	0.49
1:H:1701:GLU:OE1	1:H:1701:GLU:N	2.29	0.49
1:H:1751:TYR:CG	1:H:1850:PHE:HE1	2.29	0.49
1:H:1805:SER:HB3	1:H:1854:THR:HG22	1.94	0.49
1:A:466:ARG:HH22	1:A:605:PRO:HB2	1.77	0.49
1:A:667:LEU:HD23	1:A:667:LEU:H	1.76	0.49

Continued on next page...

Continued from previous page...

Atom-1	Atom-2	Interatomic distance (Å)	Clash overlap (Å)
1:A:1028:LEU:HD12	1:A:1029:GLN:N	2.27	0.49
1:A:1826:GLU:HG2	1:A:1851:LEU:O	2.13	0.49
1:C:1430:ALA:O	1:C:1434:GLN:HG2	2.12	0.49
1:C:1650:ILE:O	1:C:1845:TYR:OH	2.28	0.49
1:C:1734:PHE:CZ	1:D:1720:TYR:HB2	2.47	0.49
1:C:1773:GLU:HG2	1:C:1777:THR:HG21	1.94	0.49
1:C:1871:LYS:HB3	1:C:1899:LEU:HD12	1.94	0.49
1:D:979:VAL:HG21	1:D:994:ASN:HB3	1.94	0.49
1:D:1038:LEU:O	1:D:1041:ARG:HB3	2.13	0.49
1:D:1451:LEU:HB3	1:D:1459:CYS:HB2	1.94	0.49
1:D:1633:LEU:HD13	1:D:1665:LEU:HD11	1.94	0.49
1:B:306:LYS:HG3	1:B:310:ARG:HE	1.77	0.49
1:B:331:TYR:CE2	1:B:538:ARG:HB2	2.47	0.49
1:B:513:PRO:HD3	1:B:531:GLU:CD	2.36	0.49
1:B:798:VAL:HG13	1:B:800:LEU:HD23	1.93	0.49
1:B:915:GLN:NE2	1:B:916:TRP:HD1	2.10	0.49
1:B:1617:ALA:HB1	1:B:1694:PHE:CE1	2.47	0.49
1:B:1937:SER:HB3	1:B:1977:PHE:CE1	2.47	0.49
1:B:2003:LEU:HA	1:B:2006:ASN:HD21	1.77	0.49
1:E:514:GLU:HA	1:E:590:PHE:CE2	2.47	0.49
1:E:942:MET:HE1	1:E:1007:LEU:HB3	1.94	0.49
1:E:1098:GLU:HA	1:E:1167:PRO:HB3	1.94	0.49
1:E:1820:ILE:HG22	1:E:1822:ILE:HD11	1.95	0.49
1:F:1121:LEU:O	1:F:1132:HIS:NE2	2.46	0.49
1:G:466:ARG:HH21	1:G:607:VAL:HG22	1.77	0.49
1:G:569:ASN:OD1	1:G:609:HIS:N	2.44	0.49
1:G:1176:LEU:HD12	1:G:1179:LEU:HB2	1.94	0.49
1:G:1989:LYS:HE3	1:G:2000:HIS:HE1	1.77	0.49
1:H:727:PHE:CZ	1:H:779:VAL:HA	2.47	0.49
1:H:734:LEU:HD22	1:H:786:LEU:HD11	1.95	0.49
1:H:769:PRO:HA	1:H:772:LEU:HD12	1.95	0.49
1:H:925:GLU:O	1:H:928:LEU:HB3	2.12	0.49
1:H:1574:ASP:O	1:H:1578:LEU:HB2	2.11	0.49
1:H:1639:HIS:CD2	1:H:1640:LEU:HB3	2.47	0.49
1:A:460:PHE:CD1	1:A:489:LEU:HB3	2.47	0.49
1:A:1052:GLU:HG3	1:A:1053:HIS:H	1.78	0.49
1:A:1253:LEU:O	1:A:1257:VAL:HG23	2.11	0.49
1:A:1453:GLU:OE1	1:A:1454:GLU:HG2	2.12	0.49
1:A:1720:TYR:HB2	1:A:1723:LEU:HB2	1.94	0.49
1:A:1737:ILE:O	1:A:1740:GLN:NE2	2.45	0.49
1:A:1810:LYS:HD2	1:A:1813:LEU:HD12	1.94	0.49

Continued on next page...

Continued from previous page...

Atom-1	Atom-2	Interatomic distance (Å)	Clash overlap (Å)
1:A:2001:ARG:O	1:A:2005:ARG:HG2	2.12	0.49
1:C:1038:LEU:O	1:C:1041:ARG:HB3	2.13	0.49
1:C:1910:GLN:HB2	1:C:1973:CYS:SG	2.53	0.49
1:D:120:TRP:CZ3	1:D:839:ALA:HB2	2.46	0.49
1:D:638:TYR:HB3	1:D:651:GLU:HB3	1.93	0.49
1:D:1162:ALA:HA	1:D:1165:TYR:CD2	2.43	0.49
1:D:1386:THR:O	1:D:1390:LEU:HG	2.11	0.49
1:D:1764:LEU:C	1:D:1767:GLN:HG2	2.37	0.49
1:D:1963:LEU:HD12	1:D:1967:HIS:CE1	2.47	0.49
1:B:85:LEU:HD11	1:B:947:LEU:HB3	1.94	0.49
1:B:153:VAL:HG21	1:B:1474:ILE:HD11	1.93	0.49
1:B:826:ARG:HG3	1:B:828:HIS:H	1.78	0.49
1:B:980:ILE:HG21	1:B:1027:ARG:HG3	1.94	0.49
1:B:1009:ASP:OD1	1:B:1011:GLY:N	2.42	0.49
1:B:1597:LEU:HD13	1:B:1678:PHE:CE2	2.47	0.49
1:B:1848:ARG:HG3	1:B:1881:ALA:HB2	1.93	0.49
1:E:231:LEU:HB2	1:E:1262:LYS:NZ	2.27	0.49
1:E:1857:THR:OG1	1:E:1859:ASP:OD1	2.29	0.49
1:E:1960:ASP:HB3	1:E:1963:LEU:HD23	1.94	0.49
1:F:300:LEU:HD13	1:F:323:ARG:CZ	2.43	0.49
1:F:1599:TRP:HA	1:F:1602:ASN:ND2	2.28	0.49
1:G:123:VAL:HG13	1:G:947:LEU:HD11	1.93	0.49
1:G:250:PRO:HG2	1:G:838:TYR:CE2	2.47	0.49
1:G:786:LEU:HD21	1:G:800:LEU:HG	1.94	0.49
1:G:1599:TRP:HA	1:G:1602:ASN:ND2	2.26	0.49
1:H:90:ARG:HA	1:H:120:TRP:NE1	2.27	0.49
1:H:344:LYS:HB2	1:H:394:PHE:HB2	1.94	0.49
1:H:658:TRP:CD2	1:H:685:TYR:HD2	2.31	0.49
1:H:960:PHE:HB3	1:H:964:PHE:HD2	1.78	0.49
1:H:1024:VAL:HG11	1:H:1041:ARG:NH1	2.27	0.49
1:H:1606:LYS:O	1:H:1609:GLU:HG3	2.13	0.49
1:H:1686:LEU:HA	1:H:1689:GLN:HE21	1.77	0.49
1:A:142:GLN:HB2	1:A:146:GLN:HE22	1.78	0.49
1:A:658:TRP:CD1	1:A:660:PRO:HG3	2.48	0.49
1:A:1058:ASN:CG	1:A:1109:LEU:HB2	2.37	0.49
1:A:1471:GLY:HA3	1:A:1520:PHE:CD1	2.47	0.49
1:A:1936:GLY:O	1:A:1940:PRO:HB3	2.12	0.49
1:C:207:LEU:O	1:C:209:ARG:NH1	2.46	0.49
1:C:284:TYR:O	1:C:337:PHE:N	2.39	0.49
1:C:321:LEU:HD23	1:C:321:LEU:O	2.13	0.49
1:C:815:VAL:O	1:C:818:SER:OG	2.20	0.49

Continued on next page...

Continued from previous page...

Atom-1	Atom-2	Interatomic distance (Å)	Clash overlap (Å)
1:C:1561:ILE:HA	1:C:1564:ASP:OD2	2.13	0.49
1:C:1637:HIS:H	1:C:1640:LEU:HG	1.77	0.49
1:C:1724:ALA:CA	1:D:1734:PHE:HE2	2.25	0.49
1:C:1948:GLU:O	1:C:1952:VAL:HG23	2.11	0.49
1:D:727:PHE:CZ	1:D:782:LYS:HB2	2.47	0.49
1:D:1019:ALA:O	1:D:1020:HIS:C	2.55	0.49
1:D:1055:VAL:HA	1:D:1058:ASN:HD22	1.76	0.49
1:D:1276:LEU:HB3	1:D:1281:LEU:HD21	1.95	0.49
1:B:396:TRP:N	1:B:460:PHE:O	2.35	0.49
1:B:988:GLU:O	1:B:991:GLU:HG3	2.12	0.49
1:B:1878:THR:HB	1:B:1889:ILE:HG13	1.95	0.49
1:F:90:ARG:NH1	1:F:118:GLU:O	2.46	0.49
1:F:466:ARG:HB3	1:F:614:GLU:HB2	1.93	0.49
1:F:780:LEU:HD11	1:F:835:TYR:CE2	2.48	0.49
1:F:915:GLN:NE2	1:F:916:TRP:CD1	2.80	0.49
1:F:1607:HIS:HB2	1:F:1616:ALA:HB2	1.95	0.49
1:G:465:GLU:HG2	1:G:610:ASN:ND2	2.27	0.49
1:G:753:VAL:HA	1:G:756:GLU:OE2	2.12	0.49
1:G:1113:LEU:O	1:G:1116:GLU:HG3	2.12	0.49
1:G:1533:LEU:HA	1:G:1552:GLN:HE22	1.78	0.49
1:G:1989:LYS:HE3	1:G:2000:HIS:CE1	2.47	0.49
1:A:106:ASP:OD1	1:A:107:ALA:N	2.46	0.49
1:A:288:GLU:O	1:A:289:LYS:HG2	2.12	0.49
1:A:1058:ASN:OD1	1:A:1109:LEU:HB2	2.12	0.49
1:A:1436:GLY:O	1:A:1439:THR:HB	2.13	0.49
1:C:227:ARG:NH2	1:C:1391:VAL:HG12	2.28	0.49
1:C:768:SER:OG	1:C:770:GLU:OE1	2.30	0.49
1:C:1109:LEU:H	1:C:1109:LEU:HD12	1.77	0.49
1:C:1829:PHE:HB3	1:C:1833:GLU:HG2	1.93	0.49
1:C:2023:PRO:HA	1:E:1556:PHE:CE2	2.48	0.49
1:D:321:LEU:HD23	1:D:527:ARG:NE	2.25	0.49
1:D:1018:ARG:HH11	1:D:1019:ALA:N	2.10	0.49
1:D:1515:GLY:HA3	1:D:1602:ASN:OD1	2.11	0.49
1:D:1764:LEU:O	1:D:1767:GLN:HG2	2.13	0.49
1:B:398:ALA:HB2	1:B:476:LEU:HD23	1.92	0.49
1:B:569:ASN:HB2	1:B:639:HIS:HE1	1.77	0.49
1:B:745:ASP:OD1	1:B:745:ASP:N	2.44	0.49
1:E:1686:LEU:HG	1:E:1689:GLN:HE21	1.78	0.49
1:E:1727:HIS:HB2	1:H:1731:GLN:HG3	1.95	0.49
1:E:1927:ALA:O	1:E:1931:GLN:HB2	2.12	0.49
1:F:219:ASN:O	1:F:223:ARG:HG3	2.13	0.49

Continued on next page...

Continued from previous page...

Atom-1	Atom-2	Interatomic distance (Å)	Clash overlap (Å)
1:F:915:GLN:HA	1:F:918:VAL:HG22	1.95	0.49
1:F:1144:CYS:O	1:F:1148:THR:HG23	2.13	0.49
1:F:1802:ILE:HD12	1:F:1821:GLN:N	2.26	0.49
1:G:1965:ARG:HE	1:G:1966:HIS:CE1	2.31	0.49
1:H:1530:LYS:HA	1:H:1533:LEU:HD12	1.94	0.49
1:H:1722:LYS:O	1:H:1726:VAL:HG23	2.13	0.49
1:A:460:PHE:HB3	1:A:489:LEU:HD22	1.95	0.49
1:A:549:ASN:OD1	1:A:715:SER:HA	2.13	0.49
1:A:699:TRP:CD1	1:A:703:HIS:HD1	2.29	0.49
1:A:911:GLU:O	1:A:915:GLN:HG3	2.13	0.49
1:A:1003:ASP:O	1:A:1006:SER:HB3	2.13	0.49
1:C:571:ALA:HB1	1:C:603:PHE:CD2	2.48	0.49
1:C:577:MET:HB2	1:C:632:HIS:CE1	2.47	0.49
1:C:1028:LEU:HD11	1:C:1038:LEU:HD21	1.93	0.49
1:C:1502:VAL:HA	1:C:1505:GLN:HG2	1.95	0.49
1:C:1596:ARG:O	1:C:1600:LEU:HD23	2.13	0.49
1:D:590:PHE:CG	1:D:620:LYS:HG2	2.48	0.49
1:D:746:THR:HG22	1:D:747:VAL:O	2.13	0.49
1:D:1422:TYR:HA	1:D:1465:ARG:CZ	2.42	0.49
1:D:1455:ASP:HB3	1:D:1458:LEU:CD1	2.42	0.49
1:D:1502:VAL:HA	1:D:1505:GLN:NE2	2.28	0.49
1:D:1551:VAL:HG12	1:D:1555:MET:CE	2.42	0.49
1:D:1557:ASN:O	1:D:1560:MET:HG3	2.13	0.49
1:D:1587:ARG:CZ	1:D:1596:ARG:HH22	2.24	0.49
1:D:1824:TYR:CG	1:D:1825:VAL:N	2.80	0.49
1:B:288:GLU:OE2	1:B:290:LYS:HE3	2.12	0.49
1:B:587:PRO:HD3	1:B:600:ARG:CZ	2.42	0.49
1:B:944:LEU:HA	1:B:947:LEU:HD12	1.93	0.49
1:B:2014:LEU:HB3	1:B:2018:LEU:HG	1.93	0.49
1:E:380:ALA:HA	1:E:383:PHE:CD2	2.47	0.49
1:E:1533:LEU:HG	1:E:1552:GLN:OE1	2.12	0.49
1:E:1665:LEU:HD23	1:E:1672:PHE:CE2	2.48	0.49
1:E:1694:PHE:HB3	1:E:1699:LEU:HB2	1.94	0.49
1:F:561:SER:HB3	1:F:612:SER:HB3	1.94	0.49
1:F:1723:LEU:O	1:F:1727:HIS:HB2	2.13	0.49
1:G:578:THR:H	1:G:584:GLN:HG3	1.78	0.49
1:G:1400:VAL:HG21	1:G:1443:LEU:HD21	1.94	0.49
1:G:1499:PHE:CE2	1:G:1503:LYS:HE3	2.46	0.49
1:G:1813:LEU:HD22	1:G:1819:TYR:CE1	2.47	0.49
1:H:204:PRO:HA	1:H:207:LEU:HG	1.95	0.49
1:H:1015:SER:O	1:H:1018:ARG:HD3	2.13	0.49

Continued on next page...

Continued from previous page...

Atom-1	Atom-2	Interatomic distance (Å)	Clash overlap (Å)
1:H:1112:LEU:O	1:H:1116:GLU:OE1	2.31	0.49
1:H:1462:LEU:O	1:H:1466:LEU:HG	2.12	0.49
1:H:1698:GLY:O	1:H:1746:ARG:NH2	2.45	0.49
1:H:1838:VAL:O	1:H:1843:ARG:NH2	2.45	0.49
1:A:281:LEU:O	1:A:296:PHE:N	2.38	0.49
1:A:670:GLY:H	1:A:711:LEU:HB3	1.78	0.49
1:A:782:LYS:HA	1:A:785:ARG:HH12	1.77	0.49
1:A:805:PHE:CD2	1:A:915:GLN:HG2	2.47	0.49
1:A:807:ALA:O	1:A:811:VAL:HG23	2.12	0.49
1:A:1132:HIS:O	1:A:1133:LYS:C	2.55	0.49
1:A:1856:PHE:CE1	1:A:1872:ARG:HG3	2.48	0.49
1:C:120:TRP:CE3	1:C:838:TYR:HB3	2.48	0.49
1:C:1015:SER:HA	1:C:1018:ARG:CD	2.43	0.49
1:C:1439:THR:O	1:C:1443:LEU:HG	2.11	0.49
1:C:1486:TYR:OH	1:C:1539:ASP:HB2	2.13	0.49
1:D:774:ALA:O	1:D:777:HIS:HE1	1.96	0.49
1:D:1004:LEU:O	1:D:1008:VAL:HG12	2.11	0.49
1:D:1830:ASP:H	1:D:1833:GLU:CD	2.18	0.49
1:D:1875:LEU:HB2	1:D:1895:GLU:HG2	1.95	0.49
1:D:1886:LYS:HZ1	1:D:1888:ARG:HG2	1.77	0.49
1:B:335:ASP:HA	1:B:337:PHE:HE2	1.78	0.49
1:B:1108:PHE:O	1:B:1112:LEU:HG	2.13	0.49
1:B:1175:THR:C	1:B:1179:LEU:HG	2.38	0.49
1:B:1706:VAL:O	1:B:1710:LEU:HD23	2.13	0.49
1:B:1737:ILE:O	1:B:1741:SER:OG	2.22	0.49
1:F:1139:VAL:O	1:F:1143:LEU:HG	2.12	0.49
1:F:1394:ASP:O	1:F:1398:ILE:HG12	2.12	0.49
1:F:1451:LEU:HD23	1:F:1458:LEU:HG	1.93	0.49
1:F:1492:ASN:HD22	1:F:1502:VAL:HG23	1.78	0.49
1:F:2014:LEU:HD23	1:F:2017:LEU:HD12	1.95	0.49
1:H:54:LEU:HD13	1:H:1105:GLN:HB3	1.93	0.49
1:H:214:ASP:HA	1:H:217:ARG:HE	1.78	0.49
1:H:391:ARG:O	1:H:606:VAL:N	2.46	0.49
1:H:1046:ARG:HH21	1:H:1047:ILE:HG13	1.78	0.49
1:H:1437:LEU:HG	1:H:1440:GLN:HE21	1.77	0.49
1:H:1725:ALA:HB1	1:H:1729:LYS:HZ1	1.78	0.49
1:H:1758:GLY:N	1:H:1765:ASP:OD1	2.26	0.49
1:H:1768:GLU:HG3	1:H:1891:VAL:HB	1.94	0.49
1:H:1856:PHE:HZ	1:H:1898:VAL:HG22	1.78	0.49
1:H:1960:ASP:HB3	1:H:1963:LEU:HD23	1.93	0.49
1:A:558:LEU:HD21	1:A:560:PHE:CZ	2.47	0.49

Continued on next page...

Continued from previous page...

Atom-1	Atom-2	Interatomic distance (Å)	Clash overlap (Å)
1:A:955:PRO:O	1:A:959:ARG:HG3	2.13	0.49
1:A:1040:LEU:HD13	1:A:1043:GLU:OE1	2.12	0.49
1:C:86:LEU:HD23	1:C:124:HIS:HB3	1.95	0.49
1:D:317:ALA:HB3	1:D:596:SER:HA	1.94	0.49
1:D:551:LEU:HD21	1:D:623:LEU:HB2	1.95	0.49
1:D:1531:THR:O	1:D:1534:THR:OG1	2.25	0.49
1:D:1630:TYR:CE2	1:D:1634:LEU:HD11	2.48	0.49
1:D:1637:HIS:O	1:D:1640:LEU:HG	2.13	0.49
1:B:229:PRO:HA	1:B:1262:LYS:HZ2	1.78	0.49
1:B:264:LYS:HB2	1:B:499:ASP:HB2	1.94	0.49
1:B:350:ASP:OD1	1:B:609:HIS:NE2	2.46	0.49
1:B:814:LEU:HA	1:B:817:ARG:HG2	1.94	0.49
1:B:1606:LYS:O	1:B:1609:GLU:HG3	2.13	0.49
1:E:220:GLU:O	1:E:224:ARG:HG2	2.13	0.49
1:E:222:LEU:O	1:E:1435:HIS:NE2	2.44	0.49
1:E:1822:ILE:O	1:E:1823:THR:OG1	2.27	0.49
1:F:151:ARG:NH1	1:F:153:VAL:HA	2.27	0.49
1:F:560:PHE:HB2	1:F:613:PRO:HD2	1.94	0.49
1:F:567:VAL:HA	1:F:639:HIS:CD2	2.47	0.49
1:F:732:HIS:O	1:F:735:GLU:HG3	2.12	0.49
1:G:813:SER:O	1:G:817:ARG:HD3	2.13	0.49
1:G:1023:GLN:NE2	1:G:1027:ARG:HD3	2.28	0.49
1:G:1034:PRO:O	1:G:1038:LEU:HG	2.13	0.49
1:G:1403:VAL:HG12	1:G:1409:ARG:HD3	1.95	0.49
1:G:1438:ALA:HA	1:G:1441:ARG:NE	2.27	0.49
1:H:666:ARG:HH22	1:H:718:HIS:HB3	1.77	0.49
1:H:908:LEU:HD23	1:H:941:SER:HB2	1.95	0.49
1:H:1468:ARG:HA	1:H:1520:PHE:HZ	1.78	0.49
1:H:1749:GLY:HA2	1:H:1774:PRO:CA	2.42	0.49
1:H:1846:GLY:C	1:H:1881:ALA:HB1	2.38	0.49
1:A:655:GLY:HA2	1:A:677:SER:O	2.13	0.49
1:A:1099:LEU:O	1:A:1104:ARG:NH2	2.46	0.49
1:A:1130:LEU:HD23	1:A:1133:LYS:HZ3	1.78	0.49
1:A:1139:VAL:HG23	1:A:1142:LEU:HD23	1.95	0.49
1:A:1160:ARG:HD3	1:A:1163:GLU:CD	2.37	0.49
1:C:694:LEU:HB2	1:C:697:MET:HB2	1.95	0.49
1:C:840:PHE:HB3	1:C:940:LYS:NZ	2.28	0.49
1:C:1459:CYS:HA	1:C:1462:LEU:HB3	1.95	0.49
1:C:1608:ALA:HA	1:C:1613:HIS:HD2	1.76	0.49
1:C:1740:GLN:HB3	1:C:1746:ARG:CD	2.43	0.49
1:C:1754:VAL:HG21	1:C:1771:TYR:CE2	2.48	0.49

Continued on next page...

Continued from previous page...

Atom-1	Atom-2	Interatomic distance (Å)	Clash overlap (Å)
1:C:1854:THR:OG1	1:C:1872:ARG:HB3	2.13	0.49
1:D:512:SER:HB3	1:D:518:ILE:HD11	1.94	0.49
1:D:552:TYR:HB2	1:D:712:THR:O	2.13	0.49
1:D:579:GLY:HA2	1:D:630:ASN:CB	2.41	0.49
1:D:1018:ARG:HH11	1:D:1019:ALA:H	1.60	0.49
1:D:1493:PHE:HA	1:D:1499:PHE:CE1	2.48	0.49
1:D:1661:SER:H	1:D:1664:ILE:HD12	1.78	0.49
1:D:1706:VAL:O	1:D:1710:LEU:HD23	2.13	0.49
1:B:608:TYR:CD2	1:B:609:HIS:HB2	2.47	0.49
1:B:750:GLU:N	1:B:750:GLU:OE1	2.46	0.49
1:B:1729:LYS:HA	1:B:1732:GLU:OE2	2.13	0.49
1:E:1539:ASP:O	1:E:1543:ARG:HG2	2.13	0.49
1:E:1653:ASN:CG	1:E:1880:HIS:HA	2.38	0.49
1:E:1707:TYR:HD2	1:E:1730:LEU:HD12	1.78	0.49
1:F:1960:ASP:OD2	1:F:1962:LYS:HE2	2.12	0.49
1:G:231:LEU:HD13	1:G:1262:LYS:HZ2	1.77	0.49
1:G:1370:THR:OG1	1:G:1371:LYS:N	2.45	0.49
1:H:628:THR:HB	1:H:631:HIS:ND1	2.27	0.49
1:H:981:THR:OG1	1:H:1027:ARG:NH2	2.43	0.49
1:A:290:LYS:O	1:A:292:ILE:HG23	2.12	0.48
1:A:663:GLN:N	1:A:666:ARG:O	2.40	0.48
1:A:908:LEU:HG	1:A:912:LEU:HD22	1.95	0.48
1:A:944:LEU:HD13	1:A:947:LEU:HD12	1.94	0.48
1:A:1671:GLY:HA2	1:A:1674:SER:HB3	1.94	0.48
1:A:1693:TYR:HA	1:A:1696:MET:HG3	1.95	0.48
1:C:651:GLU:N	1:C:651:GLU:OE2	2.46	0.48
1:C:1101:GLY:O	1:C:1105:GLN:HG3	2.13	0.48
1:C:1695:THR:O	1:C:1700:TYR:HE1	1.96	0.48
1:D:287:ARG:NE	1:D:333:SER:OG	2.42	0.48
1:D:1902:VAL:HG22	1:D:1953:PHE:CZ	2.48	0.48
1:B:89:PRO:HA	1:B:119:ASP:OD1	2.13	0.48
1:B:212:PRO:HD3	1:B:1446:LYS:NZ	2.27	0.48
1:B:552:TYR:CE2	1:B:620:LYS:HA	2.47	0.48
1:B:699:TRP:CD1	1:B:703:HIS:HD1	2.30	0.48
1:B:758:ARG:HA	1:B:761:LEU:HD12	1.93	0.48
1:B:932:TRP:CG	1:B:933:PHE:N	2.81	0.48
1:B:984:HIS:CE1	1:B:985:LYS:HG2	2.48	0.48
1:B:1135:ALA:O	1:B:1139:VAL:HG12	2.13	0.48
1:B:1164:LEU:HB2	1:B:1165:TYR:CE2	2.48	0.48
1:B:1167:PRO:O	1:B:1171:ILE:HD12	2.14	0.48
1:B:1832:TYR:O	1:B:1835:LYS:HG3	2.13	0.48

Continued on next page...

Continued from previous page...

Atom-1	Atom-2	Interatomic distance (Å)	Clash overlap (Å)
1:B:1963:LEU:HD12	1:B:1967:HIS:CE1	2.48	0.48
1:E:928:LEU:HD21	1:E:989:LEU:HD21	1.94	0.48
1:E:1567:LYS:HA	1:E:1570:GLU:CD	2.38	0.48
1:E:1586:ALA:O	1:E:1589:TYR:N	2.46	0.48
1:F:120:TRP:CE3	1:F:838:TYR:HB3	2.48	0.48
1:F:390:TYR:CE1	1:F:603:PHE:HB3	2.44	0.48
1:F:1546:THR:OG1	1:F:1549:GLU:OE2	2.30	0.48
1:F:1590:GLN:HE22	1:F:1660:ILE:HD13	1.78	0.48
1:F:1786:LEU:HD21	1:F:1820:ILE:HG21	1.95	0.48
1:G:396:TRP:HB3	1:G:462:GLN:HE21	1.78	0.48
1:G:1510:LEU:O	1:G:1514:VAL:HG13	2.12	0.48
1:H:217:ARG:HH12	1:H:218:ARG:NH2	2.11	0.48
1:H:925:GLU:O	1:H:929:GLN:HG3	2.13	0.48
1:H:1023:GLN:O	1:H:1027:ARG:HG3	2.13	0.48
1:H:1058:ASN:ND2	1:H:1109:LEU:HB2	2.28	0.48
1:H:1258:LEU:HD12	1:H:1391:VAL:HG23	1.95	0.48
1:H:1449:GLU:CD	1:H:1449:GLU:H	2.20	0.48
1:H:1709:ASN:O	1:H:1712:PRO:HD2	2.13	0.48
1:H:1753:ARG:HH22	1:H:1821:GLN:CD	2.20	0.48
1:A:1296:GLU:O	1:A:1298:LYS:HD3	2.14	0.48
1:A:1604:ALA:HB1	1:A:1693:TYR:HE2	1.77	0.48
1:A:1724:ALA:HB2	1:B:1738:MET:SD	2.53	0.48
1:C:276:PRO:HD2	1:C:345:VAL:HG21	1.96	0.48
1:C:277:ILE:HG12	1:C:344:LYS:HG2	1.94	0.48
1:C:344:LYS:O	1:C:392:MET:N	2.46	0.48
1:C:556:HIS:O	1:C:615:PHE:N	2.46	0.48
1:C:1602:ASN:C	1:C:1603:MET:HE2	2.38	0.48
1:C:1701:GLU:H	1:C:1701:GLU:CD	2.18	0.48
1:C:1870:HIS:CD2	1:C:1901:PRO:HD3	2.47	0.48
1:D:220:GLU:CA	1:D:223:ARG:HH21	2.26	0.48
1:D:654:VAL:HA	1:D:678:VAL:HG13	1.95	0.48
1:D:1169:LEU:HD12	1:D:1170:SER:N	2.27	0.48
1:D:1396:LEU:O	1:D:1400:VAL:HG23	2.12	0.48
1:D:1494:GLU:HB2	1:D:1495:ILE:HD12	1.95	0.48
1:B:1024:VAL:HG22	1:B:1041:ARG:CZ	2.43	0.48
1:E:592:LYS:N	1:E:595:CYS:SG	2.86	0.48
1:E:666:ARG:HD2	1:E:725:ASP:CG	2.37	0.48
1:E:1121:LEU:HD13	1:E:1175:THR:HG22	1.95	0.48
1:F:50:VAL:HA	1:F:1104:ARG:CZ	2.43	0.48
1:F:832:LEU:O	1:F:836:VAL:HG23	2.13	0.48
1:F:1599:TRP:CD1	1:F:1602:ASN:HD22	2.31	0.48

Continued on next page...

Continued from previous page...

Atom-1	Atom-2	Interatomic distance (Å)	Clash overlap (Å)
1:F:1701:GLU:OE1	1:F:1701:GLU:N	2.43	0.48
1:F:1963:LEU:HA	1:F:1966:HIS:ND1	2.27	0.48
1:G:280:ILE:HG12	1:G:297:TYR:HD1	1.78	0.48
1:G:632:HIS:HB2	1:G:660:PRO:HA	1.95	0.48
1:G:781:ASP:O	1:G:785:ARG:HG2	2.13	0.48
1:G:1574:ASP:HB2	1:G:1793:ARG:NH2	2.28	0.48
1:G:1727:HIS:O	1:G:1731:GLN:NE2	2.39	0.48
1:G:1929:MET:HA	1:G:1932:MET:HE2	1.94	0.48
1:H:556:HIS:HB3	1:H:614:GLU:OE1	2.13	0.48
1:H:1421:LEU:HD13	1:H:1461:ASP:HB2	1.95	0.48
1:H:1559:HIS:HA	1:H:1562:LEU:HD12	1.94	0.48
1:A:997:LEU:O	1:A:1000:PHE:HB3	2.14	0.48
1:A:1180:HIS:HE1	1:A:1182:PHE:HA	1.78	0.48
1:A:1740:GLN:HA	1:A:1745:GLU:HB2	1.95	0.48
1:A:1764:LEU:C	1:A:1767:GLN:HG2	2.38	0.48
1:C:590:PHE:CD1	1:C:620:LYS:HG2	2.49	0.48
1:C:836:VAL:O	1:C:940:LYS:NZ	2.31	0.48
1:C:1154:GLU:O	1:C:1158:LYS:HG2	2.13	0.48
1:C:1617:ALA:O	1:C:1621:VAL:HG23	2.12	0.48
1:C:1754:VAL:HG21	1:C:1771:TYR:CD2	2.48	0.48
1:C:1756:PHE:HD1	1:C:1761:PHE:CE1	2.31	0.48
1:D:1437:LEU:O	1:D:1440:GLN:NE2	2.46	0.48
1:B:139:THR:O	1:B:142:GLN:HG2	2.13	0.48
1:B:259:GLN:HE22	1:B:332:PRO:CA	2.26	0.48
1:B:785:ARG:HH22	1:B:788:ILE:HD13	1.78	0.48
1:B:1024:VAL:O	1:B:1041:ARG:NH2	2.46	0.48
1:B:1182:PHE:CD2	1:B:1294:ALA:HA	2.47	0.48
1:B:1530:LYS:HA	1:B:1533:LEU:HD13	1.94	0.48
1:B:1725:ALA:O	1:B:1729:LYS:HG3	2.13	0.48
1:B:1920:THR:HG21	1:B:1983:ASP:HB3	1.94	0.48
1:E:816:HIS:O	1:E:820:GLU:HG3	2.13	0.48
1:E:1574:ASP:OD2	1:E:1577:MET:HE2	2.13	0.48
1:E:1963:LEU:O	1:E:1967:HIS:ND1	2.25	0.48
1:F:908:LEU:HD11	1:F:912:LEU:HD22	1.94	0.48
1:F:974:SER:HA	1:F:977:LEU:HD12	1.94	0.48
1:F:1937:SER:HB3	1:F:1977:PHE:HE1	1.79	0.48
1:G:147:LYS:HA	1:G:1376:HIS:CE1	2.49	0.48
1:G:485:LEU:HD22	1:G:488:ARG:HH11	1.78	0.48
1:G:1902:VAL:HG11	1:G:1963:LEU:HD12	1.95	0.48
1:H:120:TRP:HZ3	1:H:839:ALA:HB2	1.78	0.48
1:H:537:ALA:O	1:H:538:ARG:NH1	2.46	0.48

Continued on next page...

Continued from previous page...

Atom-1	Atom-2	Interatomic distance (Å)	Clash overlap (Å)
1:H:1176:LEU:HB2	1:H:1287:LEU:HD21	1.94	0.48
1:H:1681:LEU:HA	1:H:1684:VAL:HG22	1.95	0.48
1:A:658:TRP:HD1	1:A:660:PRO:HG3	1.78	0.48
1:A:1727:HIS:O	1:A:1730:LEU:HB2	2.13	0.48
1:A:1873:LYS:HB2	1:A:1897:THR:OG1	2.14	0.48
1:A:1947:LEU:HD22	1:A:2010:LEU:HD12	1.93	0.48
1:D:156:GLN:HG2	1:D:1427:ALA:HB2	1.94	0.48
1:D:1582:MET:HE1	1:D:1602:ASN:HB2	1.93	0.48
1:D:1700:TYR:CE2	1:D:1736:LYS:HD2	2.48	0.48
1:B:85:LEU:HD11	1:B:947:LEU:HD13	1.95	0.48
1:B:85:LEU:CD1	1:B:947:LEU:HD13	2.44	0.48
1:B:663:GLN:OE1	1:B:666:ARG:NE	2.45	0.48
1:B:1010:ARG:O	1:B:1011:GLY:C	2.55	0.48
1:B:1014:PHE:O	1:B:1015:SER:C	2.57	0.48
1:B:1779:LEU:HD11	1:B:1822:ILE:HG22	1.95	0.48
1:E:1265:GLU:O	1:E:1269:LEU:HG	2.13	0.48
1:E:1449:GLU:H	1:E:1449:GLU:CD	2.20	0.48
1:E:1805:SER:HB3	1:E:1852:PHE:CE2	2.48	0.48
1:F:47:LEU:O	1:F:1104:ARG:NH2	2.44	0.48
1:F:944:LEU:HA	1:F:947:LEU:HD12	1.94	0.48
1:F:979:VAL:O	1:F:983:VAL:HG13	2.13	0.48
1:F:1761:PHE:HZ	1:F:1820:ILE:HD11	1.78	0.48
1:G:1180:HIS:H	1:G:1245:LEU:HB3	1.79	0.48
1:G:1531:THR:O	1:G:1534:THR:OG1	2.25	0.48
1:H:56:PHE:CG	1:H:1010:ARG:HB2	2.48	0.48
1:H:463:GLU:CD	1:H:490:ARG:HH12	2.21	0.48
1:H:1617:ALA:HB1	1:H:1694:PHE:CD2	2.49	0.48
1:H:1825:VAL:HG23	1:H:1852:PHE:HB2	1.96	0.48
1:A:325:ALA:HA	1:A:530:LYS:O	2.12	0.48
1:A:934:PHE:O	1:A:937:LEU:HB2	2.13	0.48
1:C:1013:VAL:HG13	1:C:1016:LEU:HD12	1.95	0.48
1:C:1431:LEU:HG	1:C:1435:HIS:HE1	1.76	0.48
1:C:1437:LEU:HD22	1:C:1480:HIS:HB3	1.96	0.48
1:C:1630:TYR:CE1	1:C:1634:LEU:HD21	2.48	0.48
1:C:1950:ALA:HB2	1:C:1974:PHE:CZ	2.48	0.48
1:C:2024:GLN:OE1	1:E:1556:PHE:HB3	2.12	0.48
1:D:234:LEU:HB2	1:D:1384:LEU:HD13	1.96	0.48
1:D:254:ARG:H	1:D:254:ARG:HD3	1.79	0.48
1:D:290:LYS:NZ	1:D:292:ILE:HG22	2.28	0.48
1:D:305:MET:SD	1:D:308:LEU:HD12	2.53	0.48
1:D:956:ARG:NH1	1:D:1010:ARG:HH12	2.10	0.48

Continued on next page...

Continued from previous page...

Atom-1	Atom-2	Interatomic distance (Å)	Clash overlap (Å)
1:D:1028:LEU:HD11	1:D:1038:LEU:HD21	1.95	0.48
1:D:1097:PHE:CD2	1:D:1272:TRP:HD1	2.31	0.48
1:D:1168:LEU:HA	1:D:1171:ILE:HG12	1.94	0.48
1:D:1749:GLY:HA2	1:D:1775:SER:HA	1.94	0.48
1:D:1751:TYR:CD2	1:D:1850:PHE:HE1	2.31	0.48
1:D:1756:PHE:HB2	1:D:1764:LEU:O	2.13	0.48
1:B:140:ASP:O	1:B:143:ARG:HG2	2.14	0.48
1:B:299:ASP:OD1	1:B:301:ASN:ND2	2.46	0.48
1:B:934:PHE:O	1:B:937:LEU:HB2	2.14	0.48
1:B:1486:TYR:OH	1:B:1536:ALA:HA	2.14	0.48
1:B:1641:PRO:HB3	1:B:1646:SER:HB2	1.96	0.48
1:B:1749:GLY:HA2	1:B:1775:SER:N	2.29	0.48
1:E:284:TYR:CE2	1:E:291:LYS:HG2	2.48	0.48
1:E:726:LYS:O	1:E:730:LEU:HD13	2.14	0.48
1:E:977:LEU:O	1:E:1027:ARG:NH1	2.38	0.48
1:E:1720:TYR:HA	1:E:1723:LEU:HD23	1.94	0.48
1:E:1738:MET:HA	1:H:1720:TYR:OH	2.13	0.48
1:E:1865:GLU:OE1	1:E:1867:PRO:HD2	2.14	0.48
1:F:466:ARG:HD3	1:F:616:TYR:HD1	1.77	0.48
1:F:788:ILE:HD11	1:F:844:GLY:H	1.78	0.48
1:F:936:GLN:HA	1:F:939:VAL:HG22	1.95	0.48
1:F:1401:GLN:HA	1:F:1404:MET:SD	2.54	0.48
1:F:1886:LYS:HZ2	1:F:1888:ARG:HG2	1.79	0.48
1:G:278:PHE:HB2	1:G:343:GLU:HB2	1.94	0.48
1:G:788:ILE:HD12	1:G:842:LEU:HG	1.95	0.48
1:G:1018:ARG:HG2	1:G:1022:LYS:HZ1	1.77	0.48
1:G:1167:PRO:O	1:G:1171:ILE:HD12	2.14	0.48
1:G:1180:HIS:N	1:G:1245:LEU:HB3	2.28	0.48
1:G:1476:THR:O	1:G:1480:HIS:ND1	2.26	0.48
1:G:1936:GLY:HA2	1:G:1940:PRO:HB3	1.96	0.48
1:H:568:ARG:HE	1:H:610:ASN:N	2.11	0.48
1:H:1020:HIS:O	1:H:1024:VAL:HG12	2.13	0.48
1:H:1116:GLU:HA	1:H:1119:LEU:HG	1.95	0.48
1:H:1417:LEU:HD22	1:H:1458:LEU:HB3	1.95	0.48
1:A:116:TYR:HH	1:A:777:HIS:HE2	1.62	0.48
1:A:724:LEU:HD21	1:A:772:LEU:HD23	1.96	0.48
1:A:1493:PHE:HZ	1:A:1545:SER:HB3	1.78	0.48
1:C:213:GLU:HA	1:C:216:ASP:OD2	2.13	0.48
1:C:393:PRO:HD3	1:C:466:ARG:HH21	1.78	0.48
1:C:983:VAL:HA	1:C:986:ASP:O	2.13	0.48
1:C:1038:LEU:HA	1:C:1041:ARG:CB	2.43	0.48

Continued on next page...

Continued from previous page...

Atom-1	Atom-2	Interatomic distance (Å)	Clash overlap (Å)
1:C:1093:VAL:HG22	1:C:1097:PHE:CZ	2.49	0.48
1:C:1461:ASP:OD2	1:C:1465:ARG:NH2	2.36	0.48
1:C:1486:TYR:CE2	1:C:1535:TYR:HB3	2.48	0.48
1:C:1503:LYS:HZ3	1:C:1554:LEU:HB2	1.77	0.48
1:C:1707:TYR:HD2	1:C:1730:LEU:HD13	1.77	0.48
1:D:587:PRO:HB3	1:D:600:ARG:NH1	2.28	0.48
1:D:925:GLU:O	1:D:928:LEU:HB2	2.14	0.48
1:D:978:GLU:O	1:D:979:VAL:C	2.56	0.48
1:D:1017:VAL:O	1:D:1020:HIS:HB3	2.14	0.48
1:D:1393:LEU:O	1:D:1396:LEU:HB2	2.14	0.48
1:D:1733:ALA:HA	1:D:1736:LYS:HZ3	1.79	0.48
1:D:1989:LYS:N	1:D:2000:HIS:HE1	2.11	0.48
1:D:2014:LEU:O	1:D:2018:LEU:N	2.46	0.48
1:B:585:ALA:O	1:B:600:ARG:NE	2.46	0.48
1:B:663:GLN:HB2	1:B:668:ARG:CD	2.38	0.48
1:B:979:VAL:O	1:B:983:VAL:HG13	2.12	0.48
1:B:1760:HIS:CE1	1:B:1798:VAL:HG21	2.47	0.48
1:E:204:PRO:HA	1:E:207:LEU:HG	1.96	0.48
1:E:507:PRO:HB2	1:E:510:CYS:HB2	1.96	0.48
1:E:533:LEU:HD12	1:E:550:LEU:HD11	1.95	0.48
1:E:687:VAL:HG13	1:E:688:LEU:HG	1.95	0.48
1:E:1059:LEU:HB3	1:E:1106:GLN:O	2.14	0.48
1:E:1592:SER:CB	1:E:1595:LEU:HD23	2.44	0.48
1:E:1698:GLY:O	1:E:1746:ARG:NH2	2.46	0.48
1:F:628:THR:HG22	1:F:629:GLU:N	2.29	0.48
1:F:1771:TYR:CD1	1:F:1888:ARG:HB3	2.48	0.48
1:F:1800:GLU:HB2	1:F:1817:LYS:HG3	1.95	0.48
1:F:1882:PHE:CZ	1:F:1889:ILE:HG22	2.48	0.48
1:G:259:GLN:NE2	1:G:445:SER:OG	2.40	0.48
1:G:548:ARG:HG3	1:G:716:SER:HB3	1.94	0.48
1:G:1613:HIS:CE1	1:G:1696:MET:HE2	2.48	0.48
1:G:1919:ALA:HB1	1:G:1930:LEU:HA	1.95	0.48
1:H:63:ARG:HD2	1:H:1063:PRO:CD	2.43	0.48
1:H:268:LEU:HD21	1:H:270:PHE:CZ	2.49	0.48
1:H:723:TYR:O	1:H:726:LYS:HG2	2.13	0.48
1:H:1045:THR:O	1:H:1048:LEU:HG	2.14	0.48
1:H:1292:LEU:HD11	1:H:1423:SER:HA	1.94	0.48
1:H:1686:LEU:HG	1:H:1689:GLN:HE21	1.78	0.48
1:H:1787:GLU:HB2	1:H:1801:ILE:HD11	1.96	0.48
1:H:2020:GLN:NE2	1:H:2022:LEU:HD11	2.28	0.48
1:A:1963:LEU:O	1:A:1967:HIS:ND1	2.29	0.48

Continued on next page...

Continued from previous page...

Atom-1	Atom-2	Interatomic distance (Å)	Clash overlap (Å)
1:C:70:GLY:C	1:C:72:LEU:H	2.20	0.48
1:C:577:MET:HE1	1:C:634:LEU:HB3	1.95	0.48
1:C:840:PHE:CZ	1:C:842:LEU:HB2	2.48	0.48
1:C:1112:LEU:O	1:C:1115:THR:HB	2.13	0.48
1:C:1425:GLY:HA2	1:C:1468:ARG:NH2	2.29	0.48
1:C:1595:LEU:HG	1:C:1599:TRP:CD1	2.49	0.48
1:C:1699:LEU:O	1:C:1703:VAL:HG23	2.14	0.48
1:D:654:VAL:O	1:D:678:VAL:HG22	2.14	0.48
1:D:840:PHE:CZ	1:D:842:LEU:HB2	2.49	0.48
1:D:916:TRP:C	1:D:924:ARG:HH12	2.20	0.48
1:D:1393:LEU:HD11	1:D:1436:GLY:HA2	1.96	0.48
1:B:238:PRO:HB3	1:B:1140:HIS:HD2	1.77	0.48
1:B:539:GLU:CD	1:B:539:GLU:H	2.21	0.48
1:B:575:GLN:OE1	1:B:576:TYR:N	2.46	0.48
1:B:806:GLU:O	1:B:810:HIS:ND1	2.46	0.48
1:B:832:LEU:O	1:B:835:TYR:HB3	2.14	0.48
1:B:982:ARG:NH1	1:B:986:ASP:H	2.10	0.48
1:B:1549:GLU:H	1:B:1549:GLU:CD	2.19	0.48
1:B:1578:LEU:HG	1:B:1582:MET:CE	2.44	0.48
1:E:232:LEU:HD22	1:E:1140:HIS:HE1	1.77	0.48
1:E:397:THR:OG1	1:E:458:ASN:O	2.19	0.48
1:F:284:TYR:HD1	1:F:291:LYS:HA	1.79	0.48
1:F:553:VAL:HG11	1:F:635:PHE:HZ	1.78	0.48
1:G:572:VAL:O	1:G:604:THR:HG23	2.14	0.48
1:G:1510:LEU:HD22	1:G:1558:LEU:HD13	1.95	0.48
1:H:106:ASP:O	1:H:110:ARG:HB2	2.13	0.48
1:H:265:CYS:O	1:H:323:ARG:HD3	2.13	0.48
1:H:1267:ALA:HA	1:H:1270:GLN:NE2	2.29	0.48
1:H:1437:LEU:O	1:H:1440:GLN:NE2	2.46	0.48
1:H:1510:LEU:HD12	1:H:1511:SER:N	2.29	0.48
1:H:1526:ARG:O	1:H:1529:LEU:HG	2.13	0.48
1:A:468:SER:O	1:A:472:LEU:HB2	2.14	0.48
1:A:812:VAL:O	1:A:815:VAL:HG22	2.14	0.48
1:A:943:ALA:O	1:A:947:LEU:HG	2.14	0.48
1:A:1004:LEU:O	1:A:1007:LEU:N	2.43	0.48
1:C:260:ARG:HH12	1:C:505:GLU:HA	1.79	0.48
1:C:758:ARG:HA	1:C:761:LEU:HD12	1.96	0.48
1:C:925:GLU:HA	1:C:928:LEU:HD12	1.95	0.48
1:C:1159:ALA:O	1:C:1163:GLU:HG3	2.14	0.48
1:C:1879:ASP:OD2	1:C:1890:ARG:HB3	2.14	0.48
1:D:1094:THR:HA	1:D:1097:PHE:HB2	1.96	0.48

Continued on next page...

Continued from previous page...

Atom-1	Atom-2	Interatomic distance (Å)	Clash overlap (Å)
1:D:1266:PRO:O	1:D:1269:LEU:HB2	2.13	0.48
1:B:106:ASP:OD1	1:B:107:ALA:N	2.47	0.48
1:B:541:TYR:CD2	1:B:773:VAL:HG21	2.48	0.48
1:B:573:ARG:HD3	1:B:638:TYR:HE1	1.77	0.48
1:B:654:VAL:HA	1:B:678:VAL:HG13	1.96	0.48
1:B:835:TYR:O	1:B:839:ALA:N	2.34	0.48
1:B:980:ILE:O	1:B:983:VAL:HG22	2.13	0.48
1:B:1158:LYS:O	1:B:1161:VAL:HB	2.14	0.48
1:B:1437:LEU:HA	1:B:1440:GLN:HG3	1.95	0.48
1:B:1512:SER:O	1:B:1516:THR:OG1	2.19	0.48
1:B:1816:GLN:NE2	1:B:1817:LYS:HB2	2.28	0.48
1:E:932:TRP:CG	1:E:933:PHE:N	2.82	0.48
1:E:1562:LEU:O	1:E:1566:VAL:HG23	2.14	0.48
1:E:1753:ARG:NH2	1:E:1823:THR:OG1	2.46	0.48
1:E:1852:PHE:CE2	1:E:1854:THR:HG22	2.48	0.48
1:F:781:ASP:O	1:F:785:ARG:HG2	2.13	0.48
1:F:924:ARG:O	1:F:928:LEU:HG	2.13	0.48
1:F:1099:LEU:HD13	1:F:1103:PHE:HD2	1.78	0.48
1:F:1733:ALA:HA	1:F:1736:LYS:HZ1	1.79	0.48
1:G:107:ALA:HB3	1:G:732:HIS:NE2	2.29	0.48
1:G:120:TRP:CD2	1:G:838:TYR:HB3	2.49	0.48
1:G:278:PHE:HD1	1:G:391:ARG:HE	1.61	0.48
1:G:466:ARG:HD3	1:G:616:TYR:CD1	2.46	0.48
1:G:608:TYR:CE2	1:G:609:HIS:HB2	2.49	0.48
1:G:956:ARG:NH1	1:G:1007:LEU:O	2.47	0.48
1:G:1456:THR:HG21	1:G:1675:GLY:HA2	1.96	0.48
1:G:1503:LYS:NZ	1:G:1554:LEU:HB2	2.28	0.48
1:G:1653:ASN:OD1	1:G:1881:ALA:N	2.36	0.48
1:G:1909:MET:HA	1:G:1912:LYS:HG2	1.96	0.48
1:H:1289:TYR:O	1:H:1292:LEU:HB3	2.13	0.48
1:H:1413:LEU:HD21	1:H:1443:LEU:HD12	1.95	0.48
1:A:53:PRO:HG3	1:A:1018:ARG:NE	2.25	0.48
1:A:951:ARG:C	1:A:959:ARG:HH12	2.22	0.48
1:A:1600:LEU:HD13	1:A:1623:ALA:HB2	1.96	0.48
1:A:1731:GLN:CD	1:B:1731:GLN:CD	2.81	0.48
1:A:1779:LEU:HD11	1:A:1822:ILE:HG22	1.96	0.48
1:A:1856:PHE:HB3	1:A:1872:ARG:NH2	2.29	0.48
1:C:349:GLY:H	1:C:608:TYR:HE2	1.62	0.48
1:C:721:ASP:HB3	1:C:724:LEU:HD22	1.94	0.48
1:C:772:LEU:HA	1:C:775:PHE:CZ	2.48	0.48
1:C:1036:ALA:O	1:C:1039:THR:HB	2.13	0.48

Continued on next page...

Continued from previous page...

Atom-1	Atom-2	Interatomic distance (Å)	Clash overlap (Å)
1:C:1393:LEU:O	1:C:1396:LEU:HB2	2.14	0.48
1:C:1403:VAL:HG11	1:C:1412:VAL:HG11	1.96	0.48
1:C:1437:LEU:O	1:C:1440:GLN:NE2	2.46	0.48
1:C:1515:GLY:HA3	1:C:1602:ASN:OD1	2.14	0.48
1:C:1539:ASP:OD2	1:C:1542:LEU:HD12	2.14	0.48
1:D:1486:TYR:OH	1:D:1539:ASP:HB2	2.14	0.48
1:D:1606:LYS:HD3	1:D:1609:GLU:OE2	2.13	0.48
1:D:1934:LEU:HD21	1:D:1985:LEU:HG	1.95	0.48
1:B:1028:LEU:HD12	1:B:1029:GLN:N	2.28	0.48
1:B:1277:THR:HG1	1:B:1280:GLN:CD	2.20	0.48
1:B:1604:ALA:HB1	1:B:1693:TYR:CE2	2.49	0.48
1:E:106:ASP:O	1:E:110:ARG:HB2	2.14	0.48
1:E:336:ILE:HG21	1:E:446:PHE:CZ	2.48	0.48
1:E:925:GLU:O	1:E:929:GLN:HG3	2.14	0.48
1:E:1097:PHE:CZ	1:E:1268:LEU:HD12	2.45	0.48
1:E:1463:CYS:SG	1:E:1506:VAL:HG23	2.54	0.48
1:E:1526:ARG:HG3	1:E:1559:HIS:CE1	2.48	0.48
1:F:56:PHE:HE1	1:F:1059:LEU:HB2	1.78	0.48
1:F:558:LEU:HD21	1:F:560:PHE:CZ	2.49	0.48
1:G:216:ASP:OD1	1:G:217:ARG:N	2.47	0.48
1:G:551:LEU:HD11	1:G:623:LEU:HB2	1.96	0.48
1:G:558:LEU:HD21	1:G:560:PHE:CZ	2.49	0.48
1:G:613:PRO:HB2	1:G:615:PHE:CZ	2.49	0.48
1:G:677:SER:HB2	1:G:697:MET:HE3	1.95	0.48
1:G:1253:LEU:O	1:G:1257:VAL:HG23	2.14	0.48
1:G:1764:LEU:HA	1:G:1767:GLN:OE1	2.13	0.48
1:H:556:HIS:ND1	1:H:615:PHE:O	2.43	0.48
1:H:630:ASN:O	1:H:632:HIS:ND1	2.42	0.48
1:H:919:SER:O	1:H:924:ARG:NE	2.46	0.48
1:H:946:LEU:HD23	1:H:951:ARG:HD3	1.96	0.48
1:H:1268:LEU:HD13	1:H:1271:ARG:HG3	1.96	0.48
1:H:1425:GLY:HA2	1:H:1465:ARG:NE	2.28	0.48
1:H:1486:TYR:OH	1:H:1536:ALA:HA	2.14	0.48
1:H:1504:MET:O	1:H:1508:MET:HG2	2.14	0.48
1:H:1572:GLN:NE2	1:H:1573:GLU:OE1	2.47	0.48
1:A:230:ALA:O	1:A:233:THR:OG1	2.32	0.48
1:A:581:ASP:CG	1:A:583:SER:HG	2.22	0.48
1:A:1493:PHE:CZ	1:A:1547:PHE:HB2	2.49	0.48
1:C:964:PHE:HA	1:C:967:ASP:OD2	2.14	0.48
1:C:1714:LEU:HD23	1:C:1717:HIS:HD2	1.79	0.48
1:D:577:MET:HE1	1:D:634:LEU:HB3	1.96	0.48

Continued on next page...

Continued from previous page...

Atom-1	Atom-2	Interatomic distance (Å)	Clash overlap (Å)
1:B:1394:ASP:O	1:B:1398:ILE:HG12	2.14	0.48
1:E:568:ARG:HE	1:E:610:ASN:N	2.12	0.48
1:E:1574:ASP:OD1	1:E:1577:MET:HE2	2.14	0.48
1:E:1908:ASP:O	1:E:1912:LYS:HG3	2.13	0.48
1:E:1934:LEU:HD23	1:E:2003:LEU:HD13	1.96	0.48
1:F:286:VAL:C	1:F:289:LYS:H	2.22	0.48
1:F:816:HIS:CD2	1:F:829:CYS:HB2	2.49	0.48
1:F:1756:PHE:HB3	1:F:1761:PHE:CD2	2.48	0.48
1:G:283:LEU:N	1:G:293:SER:OG	2.46	0.48
1:H:1396:LEU:O	1:H:1400:VAL:HG23	2.14	0.48
1:H:1587:ARG:HH21	1:H:1596:ARG:NH1	2.12	0.48
1:A:124:HIS:HA	1:A:249:ARG:HH22	1.79	0.47
1:A:928:LEU:HB3	1:A:989:LEU:HD21	1.94	0.47
1:A:1100:SER:O	1:A:1104:ARG:HG2	2.14	0.47
1:A:1536:ALA:O	1:A:1543:ARG:NH2	2.47	0.47
1:A:1787:GLU:HB2	1:A:1801:ILE:HD11	1.95	0.47
1:A:1832:TYR:O	1:A:1835:LYS:HG3	2.14	0.47
1:C:269:LYS:HB2	1:C:495:GLN:NE2	2.29	0.47
1:C:654:VAL:HA	1:C:678:VAL:HG13	1.96	0.47
1:C:949:GLY:HA3	1:C:951:ARG:HE	1.78	0.47
1:C:1018:ARG:HG2	1:C:1022:LYS:HZ2	1.79	0.47
1:C:1683:LEU:O	1:C:1687:LEU:HG	2.14	0.47
1:C:1761:PHE:HD1	1:C:1764:LEU:HD23	1.79	0.47
1:D:559:ASN:ND2	1:D:562:SER:OG	2.46	0.47
1:D:1055:VAL:HA	1:D:1058:ASN:ND2	2.28	0.47
1:D:1112:LEU:O	1:D:1115:THR:HB	2.14	0.47
1:B:474:LYS:NZ	1:B:478:ASP:HB2	2.28	0.47
1:B:558:LEU:HD21	1:B:560:PHE:CZ	2.49	0.47
1:B:1004:LEU:O	1:B:1008:VAL:HG12	2.14	0.47
1:B:1708:LYS:HD2	1:B:1708:LYS:HA	1.70	0.47
1:B:1870:HIS:HD1	1:B:1900:THR:HA	1.79	0.47
1:B:1873:LYS:HB2	1:B:1897:THR:OG1	2.13	0.47
1:E:723:TYR:O	1:E:726:LYS:HG2	2.14	0.47
1:E:1589:TYR:HD2	1:E:1599:TRP:CZ3	2.32	0.47
1:F:53:PRO:HA	1:F:1108:PHE:CZ	2.48	0.47
1:F:1577:MET:HB3	1:F:1888:ARG:HH22	1.79	0.47
1:G:47:LEU:HD11	1:G:1115:THR:HA	1.96	0.47
1:G:577:MET:SD	1:G:582:PRO:HA	2.53	0.47
1:H:200:ASP:N	1:H:1527:ARG:HD3	2.29	0.47
1:H:259:GLN:HE22	1:H:332:PRO:CA	2.27	0.47
1:H:544:HIS:HE1	1:H:548:ARG:NH2	2.12	0.47

Continued on next page...

Continued from previous page...

Atom-1	Atom-2	Interatomic distance (Å)	Clash overlap (Å)
1:H:961:PRO:HB3	1:H:963:ARG:NH2	2.29	0.47
1:H:1042:MET:HE1	1:H:1135:ALA:HA	1.95	0.47
1:H:1989:LYS:HE2	1:H:2000:HIS:CE1	2.49	0.47
1:A:107:ALA:HB3	1:A:732:HIS:CD2	2.49	0.47
1:A:247:CYS:HG	1:A:828:HIS:CD2	2.31	0.47
1:A:681:PRO:HA	1:A:697:MET:CE	2.44	0.47
1:A:1025:ALA:O	1:A:1028:LEU:HG	2.14	0.47
1:A:1604:ALA:HA	1:A:1616:ALA:HB1	1.95	0.47
1:A:1724:ALA:HB2	1:B:1738:MET:CE	2.44	0.47
1:A:1729:LYS:HA	1:A:1732:GLU:OE2	2.13	0.47
1:C:674:LEU:HB2	1:C:707:PHE:HD2	1.79	0.47
1:C:979:VAL:O	1:C:983:VAL:HG13	2.14	0.47
1:C:1041:ARG:O	1:C:1044:PHE:HB3	2.14	0.47
1:C:1487:LEU:HD12	1:C:1491:GLN:HE22	1.78	0.47
1:C:1906:ILE:HG12	1:C:1970:LEU:HD22	1.95	0.47
1:C:1937:SER:HB3	1:C:1977:PHE:CE1	2.49	0.47
1:D:932:TRP:CG	1:D:933:PHE:N	2.82	0.47
1:D:964:PHE:O	1:D:968:ILE:HG12	2.14	0.47
1:D:994:ASN:HA	1:D:997:LEU:HB3	1.96	0.47
1:D:1481:ALA:O	1:D:1484:SER:OG	2.29	0.47
1:D:1765:ASP:OD2	1:D:1766:GLU:HG2	2.14	0.47
1:B:723:TYR:HA	1:B:726:LYS:HD2	1.95	0.47
1:B:925:GLU:O	1:B:928:LEU:HB2	2.14	0.47
1:B:1132:HIS:O	1:B:1133:LYS:C	2.57	0.47
1:B:1428:GLN:OE1	1:B:1433:LEU:HD21	2.13	0.47
1:B:1826:GLU:HG2	1:B:1851:LEU:O	2.14	0.47
1:E:461:LYS:HG3	1:E:492:VAL:HG21	1.96	0.47
1:E:755:GLN:NE2	1:G:1026:THR:HA	2.29	0.47
1:E:836:VAL:HA	1:E:840:PHE:HB2	1.96	0.47
1:E:1473:ARG:HD2	1:E:1473:ARG:N	2.29	0.47
1:E:1884:TYR:CD2	1:E:1886:LYS:HG2	2.50	0.47
1:F:1618:GLN:HE21	1:F:1694:PHE:HZ	1.60	0.47
1:F:1857:THR:OG1	1:F:1861:ARG:N	2.47	0.47
1:F:1931:GLN:HB3	1:F:1999:TYR:HE2	1.79	0.47
1:G:1278:LEU:HD13	1:G:1281:LEU:HD12	1.94	0.47
1:G:1728:GLY:HA2	1:G:1731:GLN:HG2	1.96	0.47
1:G:1963:LEU:HA	1:G:1966:HIS:ND1	2.29	0.47
1:G:1963:LEU:HD13	1:G:1966:HIS:ND1	2.29	0.47
1:H:253:PRO:HG3	1:H:834:ALA:HB1	1.95	0.47
1:H:1653:ASN:CG	1:H:1880:HIS:HA	2.39	0.47
1:H:1784:HIS:O	1:H:1785:ARG:C	2.57	0.47

Continued on next page...

Continued from previous page...

Atom-1	Atom-2	Interatomic distance (Å)	Clash overlap (Å)
1:A:654:VAL:HA	1:A:678:VAL:HG13	1.97	0.47
1:A:1038:LEU:HA	1:A:1041:ARG:HG3	1.96	0.47
1:A:1870:HIS:HA	1:A:1904:VAL:HG21	1.95	0.47
1:C:929:GLN:HE22	1:C:989:LEU:HD21	1.79	0.47
1:C:945:HIS:CE1	1:C:960:PHE:HE1	2.31	0.47
1:C:978:GLU:O	1:C:979:VAL:C	2.56	0.47
1:C:1576:GLU:HB3	1:C:1888:ARG:HD3	1.96	0.47
1:D:297:TYR:HB3	1:D:593:SER:N	2.29	0.47
1:D:321:LEU:HD23	1:D:321:LEU:O	2.14	0.47
1:D:661:LEU:N	1:D:668:ARG:HH21	2.12	0.47
1:D:1045:THR:OG1	1:D:1046:ARG:N	2.47	0.47
1:D:1630:TYR:OH	1:D:1672:PHE:O	2.27	0.47
1:B:1254:LEU:O	1:B:1258:LEU:HD23	2.14	0.47
1:B:1284:LEU:HD22	1:B:1285:LEU:HD22	1.95	0.47
1:E:85:LEU:HD11	1:E:947:LEU:HB3	1.96	0.47
1:E:232:LEU:HD22	1:E:1140:HIS:CE1	2.49	0.47
1:E:1587:ARG:HH21	1:E:1590:GLN:CB	2.28	0.47
1:E:1758:GLY:N	1:E:1765:ASP:OD1	2.29	0.47
1:E:1982:GLU:HB3	1:E:1986:ARG:NH2	2.26	0.47
1:F:269:LYS:HB2	1:F:495:GLN:HB2	1.96	0.47
1:F:982:ARG:NH2	1:F:985:LYS:HB2	2.30	0.47
1:F:1026:THR:HG23	1:H:755:GLN:HE21	1.80	0.47
1:G:71:PRO:HB2	1:G:1157:VAL:HG21	1.97	0.47
1:G:1128:ALA:HB1	1:G:1131:LEU:HB2	1.96	0.47
1:G:1711:ILE:HG23	1:G:1723:LEU:HD11	1.96	0.47
1:G:1884:TYR:CE1	1:G:1885:ILE:HG12	2.49	0.47
1:H:1473:ARG:HG3	1:H:1524:HIS:CE1	2.49	0.47
1:A:89:PRO:HA	1:A:119:ASP:OD1	2.15	0.47
1:A:123:VAL:HG13	1:A:940:LYS:HE3	1.95	0.47
1:A:125:ARG:NH2	1:A:1003:ASP:HA	2.29	0.47
1:A:728:PHE:CZ	1:A:775:PHE:HD1	2.32	0.47
1:A:902:ILE:O	1:A:905:SER:OG	2.33	0.47
1:A:1167:PRO:O	1:A:1171:ILE:HD12	2.15	0.47
1:A:1830:ASP:N	1:A:1833:GLU:OE2	2.41	0.47
1:C:559:ASN:ND2	1:C:562:SER:OG	2.47	0.47
1:C:988:GLU:H	1:C:988:GLU:CD	2.16	0.47
1:C:1013:VAL:O	1:C:1017:VAL:HG23	2.14	0.47
1:C:1024:VAL:O	1:C:1028:LEU:HG	2.15	0.47
1:C:1435:HIS:O	1:C:1439:THR:OG1	2.22	0.47
1:C:1522:GLU:CD	1:C:1526:ARG:HE	2.22	0.47
1:C:1522:GLU:CD	1:C:1566:VAL:HG21	2.39	0.47

Continued on next page...

Continued from previous page...

Atom-1	Atom-2	Interatomic distance (Å)	Clash overlap (Å)
1:D:577:MET:HB2	1:D:632:HIS:CE1	2.50	0.47
1:D:627:VAL:HG12	1:D:662:LEU:HB2	1.95	0.47
1:D:915:GLN:HE22	1:D:916:TRP:CD1	2.32	0.47
1:D:1013:VAL:O	1:D:1017:VAL:HG23	2.14	0.47
1:D:1182:PHE:CD1	1:D:1294:ALA:HA	2.49	0.47
1:D:1281:LEU:O	1:D:1284:LEU:HB3	2.14	0.47
1:D:1703:VAL:HA	1:D:1706:VAL:HG12	1.97	0.47
1:B:782:LYS:O	1:B:786:LEU:HG	2.15	0.47
1:B:1272:TRP:O	1:B:1276:LEU:CB	2.58	0.47
1:B:1296:GLU:O	1:B:1298:LYS:HD3	2.14	0.47
1:E:1266:PRO:HA	1:E:1269:LEU:HD12	1.96	0.47
1:E:1270:GLN:OE1	1:E:1398:ILE:HG23	2.14	0.47
1:E:1587:ARG:CZ	1:E:1596:ARG:HH12	2.28	0.47
1:E:1593:PRO:HB2	1:E:1678:PHE:CZ	2.49	0.47
1:E:1603:MET:HB3	1:E:1607:HIS:CE1	2.50	0.47
1:E:1731:GLN:OE1	1:H:1727:HIS:HB3	2.14	0.47
1:E:1866:LEU:HA	1:E:1869:GLN:CB	2.45	0.47
1:F:133:ALA:HB1	1:F:246:ARG:HA	1.96	0.47
1:F:228:PRO:O	1:F:1262:LYS:NZ	2.39	0.47
1:F:400:HIS:NE2	1:F:402:ALA:HB3	2.29	0.47
1:F:1644:CYS:HB2	1:F:1647:PHE:HB2	1.96	0.47
1:G:222:LEU:HG	1:G:1435:HIS:NE2	2.30	0.47
1:G:513:PRO:HG3	1:G:531:GLU:O	2.15	0.47
1:G:832:LEU:O	1:G:836:VAL:HG23	2.14	0.47
1:G:907:LEU:HB3	1:G:909:HIS:CD2	2.50	0.47
1:G:1451:LEU:HB3	1:G:1459:CYS:HB3	1.97	0.47
1:G:1553:ASP:OD1	1:G:1554:LEU:N	2.48	0.47
1:G:1879:ASP:OD2	1:G:1890:ARG:HB3	2.14	0.47
1:H:231:LEU:HB2	1:H:1262:LYS:NZ	2.29	0.47
1:H:932:TRP:CG	1:H:933:PHE:N	2.82	0.47
1:A:56:PHE:HE2	1:A:1010:ARG:HH21	1.63	0.47
1:A:95:THR:OG1	1:A:517:HIS:HB2	2.15	0.47
1:A:541:TYR:CD2	1:A:773:VAL:HG21	2.49	0.47
1:A:639:HIS:HB3	1:A:652:THR:OG1	2.15	0.47
1:A:1501:ARG:NH2	1:A:1504:MET:HE1	2.27	0.47
1:A:1767:GLN:HB3	1:A:1769:PHE:CE1	2.50	0.47
1:A:1817:LYS:HG2	1:A:1819:TYR:CE1	2.49	0.47
1:C:697:MET:O	1:C:699:TRP:NE1	2.47	0.47
1:C:1019:ALA:O	1:C:1020:HIS:C	2.55	0.47
1:C:1727:HIS:O	1:C:1731:GLN:NE2	2.30	0.47
1:C:2009:ARG:NH1	1:C:2013:ALA:HB2	2.30	0.47

Continued on next page...

Continued from previous page...

Atom-1	Atom-2	Interatomic distance (Å)	Clash overlap (Å)
1:D:213:GLU:HA	1:D:216:ASP:OD2	2.14	0.47
1:D:1002:SER:O	1:D:1005:LEU:HB2	2.15	0.47
1:D:1038:LEU:HD23	1:D:1041:ARG:HB2	1.97	0.47
1:B:113:VAL:O	1:B:117:ILE:HG12	2.13	0.47
1:B:563:ARG:HD2	1:B:698:ARG:HH22	1.80	0.47
1:B:1139:VAL:HG23	1:B:1142:LEU:HD23	1.96	0.47
1:B:1701:GLU:OE1	1:B:1701:GLU:N	2.40	0.47
1:B:1750:THR:HB	1:B:1824:TYR:CE1	2.46	0.47
1:B:1940:PRO:HG3	1:B:1946:PRO:HD2	1.96	0.47
1:E:1054:TYR:CE2	1:E:1109:LEU:HB3	2.49	0.47
1:E:1731:GLN:NE2	1:H:1731:GLN:NE2	2.62	0.47
1:E:1848:ARG:HH12	1:E:1880:HIS:C	2.22	0.47
1:F:1270:GLN:OE1	1:F:1398:ILE:HG23	2.13	0.47
1:G:566:SER:O	1:G:639:HIS:NE2	2.48	0.47
1:G:677:SER:HB2	1:G:697:MET:CE	2.44	0.47
1:G:1711:ILE:HG23	1:G:1723:LEU:HD21	1.96	0.47
1:G:1866:LEU:HA	1:G:1869:GLN:HG2	1.95	0.47
1:H:55:ASP:HB2	1:H:58:ASP:HB3	1.96	0.47
1:H:94:THR:HG22	1:H:518:ILE:HD13	1.95	0.47
1:H:266:LEU:HB3	1:H:497:LYS:NZ	2.29	0.47
1:H:277:ILE:HG12	1:H:344:LYS:HG2	1.97	0.47
1:H:514:GLU:HA	1:H:590:PHE:CE2	2.49	0.47
1:H:726:LYS:O	1:H:730:LEU:HD13	2.13	0.47
1:H:935:PHE:HA	1:H:938:MET:SD	2.54	0.47
1:H:1858:PRO:HD3	1:H:1868:GLU:O	2.14	0.47
1:A:394:PHE:N	1:A:462:GLN:OE1	2.47	0.47
1:A:1500:ALA:HA	1:A:1503:LYS:HG2	1.97	0.47
1:A:1733:ALA:HA	1:A:1736:LYS:HZ2	1.78	0.47
1:A:1877:SER:OG	1:A:1893:HIS:HB3	2.15	0.47
1:C:72:LEU:HA	1:C:75:LEU:HD12	1.95	0.47
1:C:323:ARG:HD3	1:C:527:ARG:NH1	2.29	0.47
1:C:914:LEU:O	1:C:917:VAL:HB	2.13	0.47
1:C:1680:GLU:O	1:C:1683:LEU:HB3	2.14	0.47
1:C:1707:TYR:O	1:C:1711:ILE:HG13	2.14	0.47
1:C:1738:MET:SD	1:D:1724:ALA:HB2	2.55	0.47
1:C:1910:GLN:O	1:C:1913:THR:HB	2.14	0.47
1:D:144:GLU:OE1	1:D:145:ARG:HD3	2.14	0.47
1:D:1015:SER:HA	1:D:1018:ARG:CD	2.45	0.47
1:D:1680:GLU:O	1:D:1683:LEU:HB3	2.15	0.47
1:D:1720:TYR:HA	1:D:1723:LEU:HB2	1.97	0.47
1:D:1835:LYS:HZ3	1:H:1663:ASP:N	2.11	0.47

Continued on next page...

Continued from previous page...

Atom-1	Atom-2	Interatomic distance (Å)	Clash overlap (Å)
1:B:568:ARG:C	1:B:570:LEU:HG	2.40	0.47
1:B:742:ARG:N	1:B:748:LEU:HD13	2.30	0.47
1:B:770:GLU:H	1:B:770:GLU:CD	2.22	0.47
1:B:783:LEU:HA	1:B:786:LEU:HD12	1.96	0.47
1:B:980:ILE:HG12	1:B:1024:VAL:HG23	1.97	0.47
1:E:227:ARG:HH21	1:E:1391:VAL:HG12	1.79	0.47
1:E:327:PHE:CG	1:E:532:ILE:HG13	2.50	0.47
1:E:1012:PHE:O	1:E:1016:LEU:HG	2.15	0.47
1:E:1615:GLU:HG2	1:E:1616:ALA:N	2.28	0.47
1:E:1851:LEU:HD12	1:E:1852:PHE:H	1.80	0.47
1:F:961:PRO:HB3	1:F:963:ARG:CZ	2.45	0.47
1:F:1426:SER:OG	1:F:1427:ALA:N	2.48	0.47
1:F:1599:TRP:HA	1:F:1602:ASN:HB2	1.96	0.47
1:F:1603:MET:O	1:F:1607:HIS:ND1	2.46	0.47
1:F:1950:ALA:HB2	1:F:1974:PHE:CZ	2.50	0.47
1:G:75:LEU:HG	1:G:1152:TYR:OH	2.13	0.47
1:G:344:LYS:HD2	1:G:394:PHE:CD1	2.49	0.47
1:G:1548:ALA:O	1:G:1552:GLN:HG2	2.14	0.47
1:G:1944:GLN:NE2	1:G:1949:VAL:HG22	2.29	0.47
1:H:238:PRO:HG3	1:H:1141:SER:HA	1.97	0.47
1:H:697:MET:HE2	1:H:699:TRP:CH2	2.49	0.47
1:A:53:PRO:HA	1:A:1108:PHE:HZ	1.75	0.47
1:A:120:TRP:CZ3	1:A:839:ALA:HB2	2.50	0.47
1:A:262:LEU:HB2	1:A:503:ALA:HA	1.96	0.47
1:A:269:LYS:NZ	1:A:270:PHE:O	2.48	0.47
1:A:312:HIS:CE1	1:A:650:LEU:HD21	2.50	0.47
1:A:538:ARG:NH1	1:A:538:ARG:HA	2.30	0.47
1:A:551:LEU:HD11	1:A:623:LEU:HB2	1.97	0.47
1:A:568:ARG:NH2	1:A:611:LYS:HE2	2.29	0.47
1:A:810:HIS:O	1:A:813:SER:OG	2.27	0.47
1:A:1021:TYR:HA	1:A:1024:VAL:CG1	2.38	0.47
1:A:1042:MET:O	1:A:1045:THR:N	2.47	0.47
1:A:1495:ILE:HG13	1:A:1496:GLY:H	1.80	0.47
1:A:1755:GLY:HA2	1:A:1767:GLN:O	2.15	0.47
1:C:152:GLN:OE1	1:C:1383:ASN:ND2	2.47	0.47
1:C:828:HIS:ND1	1:C:932:TRP:CD2	2.83	0.47
1:C:1058:ASN:HB3	1:C:1107:HIS:ND1	2.29	0.47
1:C:1555:MET:HG3	1:C:1556:PHE:N	2.29	0.47
1:C:1714:LEU:O	1:C:1718:ARG:N	2.47	0.47
1:C:1768:GLU:CD	1:C:1891:VAL:HB	2.39	0.47
1:C:1798:VAL:O	1:C:1818:ALA:N	2.29	0.47

Continued on next page...

Continued from previous page...

Atom-1	Atom-2	Interatomic distance (Å)	Clash overlap (Å)
1:C:1856:PHE:HE1	1:C:1872:ARG:HB2	1.79	0.47
1:D:83:LEU:C	1:D:126:ARG:HH12	2.23	0.47
1:D:220:GLU:HA	1:D:223:ARG:HH21	1.80	0.47
1:D:320:THR:OG1	1:D:595:CYS:O	2.27	0.47
1:D:393:PRO:HD3	1:D:466:ARG:NH2	2.30	0.47
1:D:913:ALA:O	1:D:917:VAL:HG23	2.15	0.47
1:D:1383:ASN:O	1:D:1386:THR:OG1	2.32	0.47
1:B:100:PRO:HB2	1:B:105:LEU:HD21	1.97	0.47
1:B:1055:VAL:HG23	1:B:1056:THR:H	1.79	0.47
1:B:1550:GLN:HA	1:B:1553:ASP:OD2	2.14	0.47
1:B:1564:ASP:OD1	1:B:1565:THR:HG23	2.14	0.47
1:E:294:GLU:CD	1:E:533:LEU:HB2	2.40	0.47
1:E:327:PHE:CD1	1:E:532:ILE:HG13	2.50	0.47
1:E:926:ALA:HA	1:E:929:GLN:CD	2.39	0.47
1:E:1289:TYR:O	1:E:1292:LEU:HB3	2.14	0.47
1:E:1476:THR:O	1:E:1479:THR:OG1	2.25	0.47
1:E:1599:TRP:O	1:E:1603:MET:HG2	2.13	0.47
1:E:1617:ALA:HB1	1:E:1694:PHE:CD2	2.49	0.47
1:E:1653:ASN:HB3	1:E:1880:HIS:HD2	1.80	0.47
1:F:260:ARG:HH22	1:F:507:PRO:HD3	1.79	0.47
1:F:809:ALA:HA	1:F:934:PHE:HZ	1.79	0.47
1:F:994:ASN:HD22	1:F:1040:LEU:HD12	1.80	0.47
1:F:1058:ASN:O	1:F:1107:HIS:HA	2.14	0.47
1:F:1838:VAL:HG21	1:G:1718:ARG:HD2	1.96	0.47
1:F:1999:TYR:O	1:F:2002:GLU:HG3	2.14	0.47
1:G:755:GLN:HA	1:G:758:ARG:NE	2.29	0.47
1:G:1382:GLY:O	1:G:1386:THR:HG23	2.14	0.47
1:G:1599:TRP:CD1	1:G:1602:ASN:HD22	2.32	0.47
1:G:1608:ALA:HA	1:G:1613:HIS:CE1	2.50	0.47
1:G:1725:ALA:O	1:G:1729:LYS:HG3	2.14	0.47
1:G:1770:VAL:HG12	1:G:1882:PHE:HE2	1.78	0.47
1:H:926:ALA:HA	1:H:929:GLN:CD	2.40	0.47
1:H:1013:VAL:O	1:H:1017:VAL:HG23	2.15	0.47
1:H:1279:PRO:HB2	1:H:1283:ARG:NH1	2.28	0.47
1:H:1706:VAL:O	1:H:1710:LEU:HD23	2.14	0.47
1:H:1707:TYR:HD2	1:H:1730:LEU:HD12	1.78	0.47
1:H:1778:LYS:HZ3	1:H:1780:ALA:H	1.63	0.47
1:A:122:ILE:CD1	1:A:838:TYR:HA	2.45	0.47
1:A:405:VAL:HG13	1:A:449:PHE:HB2	1.97	0.47
1:A:917:VAL:O	1:D:924:ARG:NH2	2.48	0.47
1:A:1810:LYS:HA	1:A:1813:LEU:HD12	1.96	0.47

Continued on next page...

Continued from previous page...

Atom-1	Atom-2	Interatomic distance (Å)	Clash overlap (Å)
1:C:552:TYR:HB2	1:C:712:THR:O	2.14	0.47
1:C:588:VAL:HG23	1:C:621:LEU:HD11	1.97	0.47
1:C:836:VAL:HA	1:C:840:PHE:CB	2.43	0.47
1:C:842:LEU:HD22	1:C:944:LEU:HD11	1.96	0.47
1:C:1266:PRO:O	1:C:1269:LEU:HB2	2.14	0.47
1:C:1455:ASP:HB3	1:C:1458:LEU:CD1	2.45	0.47
1:C:1587:ARG:HH22	1:C:1656:GLU:HG3	1.80	0.47
1:D:578:THR:OG1	1:D:631:HIS:NE2	2.45	0.47
1:D:607:VAL:HG12	1:D:610:ASN:HB2	1.95	0.47
1:D:661:LEU:O	1:D:668:ARG:N	2.40	0.47
1:D:742:ARG:O	1:D:742:ARG:NH1	2.41	0.47
1:D:911:GLU:OE1	1:D:911:GLU:N	2.31	0.47
1:D:1146:HIS:O	1:D:1149:ASP:HB2	2.15	0.47
1:D:1464:LEU:O	1:D:1468:ARG:HG2	2.14	0.47
1:D:1590:GLN:HA	1:D:1596:ARG:HH11	1.79	0.47
1:D:1650:ILE:O	1:D:1845:TYR:OH	2.33	0.47
1:D:1701:GLU:O	1:D:1704:ASN:HB3	2.15	0.47
1:B:1128:ALA:O	1:B:1131:LEU:HB2	2.15	0.47
1:B:1598:THR:HA	1:B:1601:GLN:OE1	2.15	0.47
1:B:1800:GLU:HB2	1:B:1817:LYS:HG3	1.97	0.47
1:E:268:LEU:HD12	1:E:495:GLN:O	2.15	0.47
1:E:277:ILE:HG12	1:E:344:LYS:HG2	1.96	0.47
1:E:1767:GLN:HB3	1:E:1769:PHE:CE1	2.50	0.47
1:F:608:TYR:CG	1:F:609:HIS:N	2.82	0.47
1:F:1772:LYS:NZ	1:F:1884:TYR:H	2.13	0.47
1:F:1802:ILE:HB	1:F:1821:GLN:HA	1.96	0.47
1:G:260:ARG:HB3	1:G:503:ALA:HB3	1.97	0.47
1:G:731:VAL:HA	1:G:734:LEU:HD12	1.96	0.47
1:G:805:PHE:CD2	1:G:915:GLN:HG2	2.50	0.47
1:G:2002:GLU:HB2	1:G:2005:ARG:NH2	2.30	0.47
1:H:309:LEU:HD21	1:H:391:ARG:HH22	1.78	0.47
1:H:1011:GLY:HA2	1:H:1014:PHE:HD2	1.79	0.47
1:H:1927:ALA:O	1:H:1931:GLN:HB2	2.13	0.47
1:A:761:LEU:HA	1:A:764:LEU:HD23	1.97	0.47
1:A:1600:LEU:HD22	1:A:1619:CYS:O	2.15	0.47
1:A:1629:GLU:OE2	1:A:1644:CYS:HB3	2.14	0.47
1:A:1756:PHE:O	1:A:1766:GLU:N	2.46	0.47
1:C:83:LEU:HA	1:C:124:HIS:O	2.15	0.47
1:C:90:ARG:O	1:C:92:CYS:N	2.47	0.47
1:C:509:PHE:CE1	1:C:522:PRO:HD2	2.50	0.47
1:C:719:PRO:HB3	1:C:728:PHE:HE2	1.80	0.47

Continued on next page...

Continued from previous page...

Atom-1	Atom-2	Interatomic distance (Å)	Clash overlap (Å)
1:C:1476:THR:HB	1:C:1480:HIS:HE1	1.80	0.47
1:D:551:LEU:HB2	1:D:621:LEU:HB2	1.96	0.47
1:D:1389:SER:HB2	1:D:1432:PHE:CE1	2.50	0.47
1:D:1911:LYS:HA	1:D:1914:ARG:HE	1.79	0.47
1:D:1930:LEU:HD11	1:D:1984:ALA:HB1	1.97	0.47
1:B:116:TYR:CE2	1:B:778:HIS:HE1	2.33	0.47
1:B:220:GLU:O	1:B:224:ARG:HG2	2.15	0.47
1:B:660:PRO:HB2	1:B:668:ARG:NH2	2.30	0.47
1:B:719:PRO:HD3	1:B:728:PHE:CE2	2.49	0.47
1:B:780:LEU:HD12	1:B:781:ASP:N	2.30	0.47
1:B:936:GLN:HE22	1:B:940:LYS:HE2	1.79	0.47
1:B:982:ARG:NH1	1:B:985:LYS:HB2	2.28	0.47
1:B:1093:VAL:HA	1:B:1096:MET:SD	2.55	0.47
1:B:1096:MET:O	1:B:1167:PRO:HD3	2.15	0.47
1:B:1159:ALA:O	1:B:1163:GLU:HG3	2.15	0.47
1:B:1298:LYS:HA	1:B:1301:LYS:HE3	1.96	0.47
1:E:268:LEU:HD21	1:E:270:PHE:CZ	2.50	0.47
1:E:290:LYS:HZ2	1:E:292:ILE:HA	1.78	0.47
1:E:1513:LEU:HD11	1:E:1520:PHE:CE2	2.49	0.47
1:F:146:GLN:NE2	1:F:233:THR:O	2.48	0.47
1:F:609:HIS:O	1:F:610:ASN:ND2	2.48	0.47
1:F:792:ILE:HB	1:F:797:ILE:HD13	1.96	0.47
1:F:792:ILE:HG13	1:F:796:GLN:C	2.39	0.47
1:F:1606:LYS:O	1:F:1610:LEU:HG	2.13	0.47
1:F:1950:ALA:HB1	1:F:1954:LEU:HD12	1.96	0.47
1:G:549:ASN:ND2	1:G:623:LEU:O	2.48	0.47
1:G:1045:THR:O	1:G:1048:LEU:HG	2.15	0.47
1:G:1464:LEU:O	1:G:1468:ARG:NH1	2.47	0.47
1:G:1526:ARG:O	1:G:1529:LEU:HG	2.15	0.47
1:H:125:ARG:HH22	1:H:1003:ASP:HA	1.79	0.47
1:H:552:TYR:HB3	1:H:554:TYR:CZ	2.50	0.47
1:H:634:LEU:HD21	1:H:656:PHE:HD2	1.80	0.47
1:H:836:VAL:HA	1:H:840:PHE:HB2	1.97	0.47
1:H:1103:PHE:CE1	1:H:1107:HIS:HD2	2.33	0.47
1:H:1567:LYS:HA	1:H:1570:GLU:CD	2.39	0.47
1:A:223:ARG:HH22	1:A:224:ARG:CZ	2.27	0.47
1:A:925:GLU:O	1:A:928:LEU:HB2	2.14	0.47
1:A:956:ARG:HD3	1:A:1008:VAL:C	2.40	0.47
1:A:1564:ASP:OD1	1:A:1565:THR:HG23	2.14	0.47
1:A:1749:GLY:HA2	1:A:1774:PRO:HA	1.96	0.47
1:A:1769:PHE:CE2	1:A:1890:ARG:HB2	2.49	0.47

Continued on next page...

Continued from previous page...

Atom-1	Atom-2	Interatomic distance (Å)	Clash overlap (Å)
1:C:155:GLU:OE2	1:C:1473:ARG:NE	2.45	0.47
1:C:698:ARG:HH12	1:C:700:VAL:CG2	2.28	0.47
1:C:698:ARG:HH12	1:C:700:VAL:HG23	1.79	0.47
1:C:802:ARG:NH2	1:B:977:LEU:HD11	2.27	0.47
1:C:975:VAL:O	1:C:979:VAL:HG12	2.15	0.47
1:C:1008:VAL:O	1:C:1010:ARG:HD2	2.15	0.47
1:C:1292:LEU:HD11	1:C:1389:SER:HA	1.97	0.47
1:C:1559:HIS:CE1	1:E:2024:GLN:HG3	2.50	0.47
1:C:1567:LYS:HA	1:C:1570:GLU:CD	2.40	0.47
1:C:1613:HIS:ND1	1:C:1696:MET:SD	2.88	0.47
1:C:1865:GLU:N	1:C:1868:GLU:OE2	2.41	0.47
1:D:65:PRO:HB3	1:D:76:VAL:HG11	1.97	0.47
1:D:543:PRO:HA	1:D:774:ALA:HA	1.97	0.47
1:D:1486:TYR:CE2	1:D:1535:TYR:HB3	2.49	0.47
1:D:1596:ARG:O	1:D:1600:LEU:HD23	2.14	0.47
1:D:1845:TYR:HA	1:D:1883:PRO:HD2	1.95	0.47
1:B:832:LEU:O	1:B:836:VAL:HG23	2.15	0.47
1:B:1129:PHE:CD2	1:B:1130:LEU:HG	2.50	0.47
1:B:1144:CYS:HA	1:B:1147:ASP:OD1	2.15	0.47
1:E:554:TYR:HB2	1:E:710:GLU:HG2	1.96	0.47
1:E:638:TYR:HB3	1:E:651:GLU:HB2	1.97	0.47
1:E:723:TYR:CD2	1:E:767:ALA:HB2	2.49	0.47
1:E:724:LEU:HD11	1:E:772:LEU:HD23	1.96	0.47
1:E:960:PHE:HB3	1:E:964:PHE:HD2	1.80	0.47
1:E:1396:LEU:O	1:E:1400:VAL:HG23	2.15	0.47
1:E:1750:THR:HG23	1:E:1775:SER:HA	1.97	0.47
1:E:1766:GLU:HG3	1:E:1766:GLU:O	2.15	0.47
1:F:305:MET:O	1:F:309:LEU:HG	2.15	0.47
1:F:453:THR:OG1	1:F:499:ASP:OD1	2.23	0.47
1:F:512:SER:HB3	1:F:518:ILE:HD11	1.96	0.47
1:F:723:TYR:CE1	1:F:763:ALA:HB1	2.50	0.47
1:F:907:LEU:O	1:F:910:GLU:HG2	2.15	0.47
1:F:966:ASP:HA	1:F:969:THR:HG23	1.97	0.47
1:F:1019:ALA:HA	1:F:1022:LYS:HZ2	1.79	0.47
1:F:1029:GLN:OE1	1:F:1029:GLN:N	2.34	0.47
1:F:1297:TYR:CE1	1:F:1381:GLU:HG3	2.47	0.47
1:F:1410:GLU:HG2	1:F:1411:SER:N	2.30	0.47
1:F:1438:ALA:HA	1:F:1441:ARG:NE	2.30	0.47
1:F:1451:LEU:HA	1:F:1458:LEU:HD23	1.96	0.47
1:F:1753:ARG:HE	1:F:1753:ARG:HB2	1.56	0.47
1:F:1845:TYR:HD1	1:F:1883:PRO:HD2	1.80	0.47

Continued on next page...

Continued from previous page...

Atom-1	Atom-2	Interatomic distance (Å)	Clash overlap (Å)
1:G:1276:LEU:HD23	1:G:1281:LEU:HD23	1.97	0.47
1:G:1515:GLY:HA3	1:G:1602:ASN:CG	2.40	0.47
1:G:1533:LEU:HG	1:G:1552:GLN:OE1	2.15	0.47
1:G:1580:ASP:O	1:G:1584:ARG:HG3	2.14	0.47
1:H:348:GLN:HG3	1:H:383:PHE:HE1	1.80	0.47
1:H:1097:PHE:HZ	1:H:1268:LEU:HD12	1.80	0.47
1:H:1621:VAL:HG13	1:H:1647:PHE:HD1	1.80	0.47
1:H:1653:ASN:OD1	1:H:1848:ARG:NH2	2.46	0.47
1:H:1694:PHE:HB2	1:H:1703:VAL:CG2	2.45	0.47
1:A:53:PRO:HA	1:A:1108:PHE:CE1	2.49	0.46
1:A:453:THR:HG23	1:A:499:ASP:OD1	2.14	0.46
1:A:961:PRO:HB2	1:A:964:PHE:H	1.80	0.46
1:A:1176:LEU:HA	1:A:1179:LEU:HD12	1.96	0.46
1:A:1397:GLU:HG3	1:A:1401:GLN:HE22	1.79	0.46
1:A:1413:LEU:HD23	1:A:1416:VAL:HG21	1.96	0.46
1:A:1632:ALA:HB2	1:A:1640:LEU:HD13	1.97	0.46
1:C:938:MET:O	1:C:941:SER:HB3	2.15	0.46
1:C:1110:ALA:O	1:C:1114:LEU:HG	2.15	0.46
1:C:1550:GLN:HA	1:C:1553:ASP:OD2	2.16	0.46
1:C:1568:MET:HG2	1:C:1578:LEU:HD21	1.97	0.46
1:C:1699:LEU:HD13	1:C:1701:GLU:OE2	2.15	0.46
1:D:84:GLU:HB2	1:D:126:ARG:HH11	1.80	0.46
1:D:393:PRO:HB2	1:D:462:GLN:HB3	1.97	0.46
1:D:1533:LEU:HG	1:D:1555:MET:SD	2.55	0.46
1:D:1587:ARG:NH1	1:D:1590:GLN:OE1	2.47	0.46
1:B:220:GLU:HA	1:B:223:ARG:HD3	1.98	0.46
1:B:232:LEU:HD11	1:B:1256:CYS:HA	1.97	0.46
1:B:570:LEU:HD23	1:B:639:HIS:HA	1.96	0.46
1:B:755:GLN:O	1:B:758:ARG:HG3	2.15	0.46
1:B:1266:PRO:O	1:B:1270:GLN:HG3	2.15	0.46
1:B:1447:PHE:HD2	1:B:1450:LEU:HD23	1.79	0.46
1:B:1661:SER:OG	1:B:1664:ILE:HG13	2.15	0.46
1:B:1850:PHE:O	1:B:1875:LEU:HA	2.15	0.46
1:B:1909:MET:HE2	1:B:1974:PHE:CG	2.50	0.46
1:E:269:LYS:HB2	1:E:495:GLN:HB2	1.97	0.46
1:E:548:ARG:HE	1:E:714:VAL:HG21	1.80	0.46
1:E:914:LEU:O	1:E:918:VAL:HG22	2.15	0.46
1:E:1028:LEU:O	1:E:1034:PRO:HB3	2.16	0.46
1:E:1714:LEU:HD12	1:E:1717:HIS:ND1	2.31	0.46
1:E:1723:LEU:HB3	1:E:1727:HIS:HE1	1.79	0.46
1:E:1784:HIS:O	1:E:1785:ARG:C	2.58	0.46

Continued on next page...

Continued from previous page...

Atom-1	Atom-2	Interatomic distance (Å)	Clash overlap (Å)
1:F:574:VAL:HG13	1:F:635:PHE:HE1	1.80	0.46
1:F:1018:ARG:HH11	1:F:1022:LYS:NZ	2.04	0.46
1:F:1382:GLY:O	1:F:1386:THR:HG23	2.15	0.46
1:F:1531:THR:O	1:F:1534:THR:OG1	2.29	0.46
1:G:344:LYS:O	1:G:392:MET:N	2.36	0.46
1:G:913:ALA:N	1:G:938:MET:HE1	2.30	0.46
1:G:1468:ARG:HH21	1:G:1513:LEU:HD22	1.80	0.46
1:G:1753:ARG:HG3	1:G:1825:VAL:HG21	1.97	0.46
1:H:212:PRO:HA	1:H:215:VAL:HG22	1.97	0.46
1:H:569:ASN:OD1	1:H:609:HIS:N	2.41	0.46
1:H:629:GLU:HG2	1:H:687:VAL:HG23	1.98	0.46
1:H:954:THR:O	1:H:959:ARG:NH2	2.48	0.46
1:H:1597:LEU:HB2	1:H:1678:PHE:HE2	1.80	0.46
1:A:474:LYS:HA	1:A:474:LYS:HD2	1.76	0.46
1:A:728:PHE:HZ	1:A:775:PHE:HD1	1.63	0.46
1:A:1149:ASP:HB2	1:A:1152:TYR:CD2	2.49	0.46
1:A:1253:LEU:CD2	1:A:1254:LEU:HD22	2.38	0.46
1:A:1539:ASP:C	1:A:1543:ARG:HH12	2.23	0.46
1:A:1729:LYS:HA	1:A:1732:GLU:CD	2.40	0.46
1:A:1747:VAL:HA	1:A:1840:TYR:CE2	2.50	0.46
1:A:1829:PHE:HB3	1:A:1834:LEU:HB2	1.96	0.46
1:C:115:MET:HE1	1:C:777:HIS:CD2	2.42	0.46
1:C:266:LEU:HB2	1:C:497:LYS:HB3	1.96	0.46
1:D:573:ARG:HA	1:D:602:ALA:O	2.15	0.46
1:D:1553:ASP:OD1	1:D:1554:LEU:N	2.47	0.46
1:D:1630:TYR:CE1	1:D:1634:LEU:HD21	2.51	0.46
1:B:154:PHE:O	1:B:158:ALA:HB3	2.15	0.46
1:B:807:ALA:O	1:B:808:MET:C	2.58	0.46
1:B:932:TRP:HA	1:B:935:PHE:HD2	1.80	0.46
1:B:1042:MET:O	1:B:1045:THR:N	2.49	0.46
1:B:1176:LEU:HD23	1:B:1179:LEU:HD12	1.97	0.46
1:B:1504:MET:O	1:B:1508:MET:HE2	2.15	0.46
1:B:1714:LEU:HD23	1:B:1717:HIS:CD2	2.50	0.46
1:E:1045:THR:O	1:E:1048:LEU:HG	2.15	0.46
1:E:1053:HIS:O	1:E:1057:LEU:HG	2.15	0.46
1:E:1559:HIS:CD2	1:E:1562:LEU:HD12	2.51	0.46
1:E:1988:ASN:ND2	1:E:2003:LEU:HD12	2.30	0.46
1:F:216:ASP:OD1	1:F:217:ARG:N	2.48	0.46
1:F:828:HIS:HD1	1:F:932:TRP:CG	2.32	0.46
1:F:964:PHE:CZ	1:F:968:ILE:HD11	2.50	0.46
1:F:1021:TYR:CZ	1:F:1112:LEU:HD21	2.51	0.46

Continued on next page...

Continued from previous page...

Atom-1	Atom-2	Interatomic distance (Å)	Clash overlap (Å)
1:F:1034:PRO:HA	1:F:1037:LEU:HD13	1.96	0.46
1:F:1600:LEU:HD23	1:F:1603:MET:CE	2.44	0.46
1:F:1771:TYR:HD1	1:F:1888:ARG:HB3	1.79	0.46
1:G:1043:GLU:O	1:G:1046:ARG:HG2	2.15	0.46
1:G:1121:LEU:O	1:G:1132:HIS:NE2	2.48	0.46
1:H:1530:LYS:O	1:H:1534:THR:HG23	2.15	0.46
1:H:1539:ASP:O	1:H:1543:ARG:HG2	2.16	0.46
1:A:140:ASP:O	1:A:143:ARG:HG2	2.15	0.46
1:A:775:PHE:O	1:A:779:VAL:HG13	2.15	0.46
1:A:1170:SER:O	1:A:1173:ARG:HB3	2.16	0.46
1:A:1277:THR:OG1	1:A:1280:GLN:OE1	2.31	0.46
1:A:1438:ALA:O	1:A:1441:ARG:HB2	2.15	0.46
1:A:1549:GLU:H	1:A:1549:GLU:CD	2.23	0.46
1:A:1597:LEU:HD12	1:A:1627:VAL:HG21	1.96	0.46
1:A:1942:VAL:HG12	1:A:1944:GLN:H	1.81	0.46
1:C:1386:THR:O	1:C:1390:LEU:HG	2.16	0.46
1:C:1618:GLN:HE22	1:C:1883:PRO:C	2.23	0.46
1:C:1637:HIS:O	1:C:1640:LEU:HG	2.15	0.46
1:C:1711:ILE:HB	1:C:1712:PRO:HD3	1.97	0.46
1:C:1733:ALA:O	1:C:1736:LYS:HG2	2.15	0.46
1:C:1965:ARG:HG3	1:C:1966:HIS:CE1	2.50	0.46
1:D:715:SER:OG	1:D:718:HIS:N	2.48	0.46
1:D:721:ASP:OD2	1:D:723:TYR:N	2.49	0.46
1:D:1051:HIS:HE1	1:D:1053:HIS:HB2	1.80	0.46
1:D:1552:GLN:O	1:D:1555:MET:HG2	2.14	0.46
1:D:1695:THR:HA	1:D:1700:TYR:HE1	1.81	0.46
1:D:1763:ASP:OD1	1:D:1764:LEU:N	2.48	0.46
1:D:1826:GLU:HG2	1:D:1851:LEU:O	2.16	0.46
1:D:1839:THR:O	1:D:1843:ARG:HG3	2.15	0.46
1:B:268:LEU:HD11	1:B:270:PHE:CD2	2.49	0.46
1:B:527:ARG:NH1	1:B:528:PRO:HD2	2.27	0.46
1:B:1947:LEU:O	1:B:1951:GLN:HG2	2.15	0.46
1:E:212:PRO:HD3	1:E:1446:LYS:HZ1	1.80	0.46
1:E:675:PRO:HD2	1:E:690:PRO:HB2	1.97	0.46
1:F:111:ALA:HA	1:F:114:GLU:OE2	2.16	0.46
1:F:805:PHE:CD2	1:F:915:GLN:HG2	2.50	0.46
1:F:977:LEU:O	1:F:981:THR:OG1	2.22	0.46
1:F:1054:TYR:C	1:F:1058:ASN:HD22	2.22	0.46
1:F:1486:TYR:CE1	1:F:1535:TYR:HB3	2.51	0.46
1:F:1750:THR:HG23	1:F:1775:SER:OG	2.15	0.46
1:G:558:LEU:HD13	1:G:707:PHE:CA	2.46	0.46

Continued on next page...

Continued from previous page...

Atom-1	Atom-2	Interatomic distance (Å)	Clash overlap (Å)
1:G:1245:LEU:HD23	1:G:1250:SER:HB3	1.98	0.46
1:H:213:GLU:HA	1:H:216:ASP:OD2	2.16	0.46
1:H:719:PRO:HA	1:H:775:PHE:CZ	2.50	0.46
1:H:730:LEU:HA	1:H:733:VAL:HG12	1.96	0.46
1:H:1040:LEU:HA	1:H:1043:GLU:HG2	1.97	0.46
1:H:1573:GLU:OE1	1:H:1573:GLU:N	2.29	0.46
1:H:1715:GLU:O	1:H:1718:ARG:HD3	2.15	0.46
1:H:1884:TYR:CE2	1:H:1885:ILE:HG12	2.50	0.46
1:H:1953:PHE:O	1:H:1956:GLU:HG2	2.14	0.46
1:A:568:ARG:CZ	1:A:611:LYS:HE2	2.45	0.46
1:A:576:TYR:CE2	1:A:586:LEU:HD12	2.49	0.46
1:A:1009:ASP:O	1:A:1013:VAL:HG23	2.16	0.46
1:A:1530:LYS:HA	1:A:1533:LEU:HD13	1.98	0.46
1:A:1764:LEU:O	1:A:1767:GLN:HG2	2.15	0.46
1:A:1767:GLN:HB3	1:A:1769:PHE:HE1	1.81	0.46
1:A:1850:PHE:O	1:A:1875:LEU:HA	2.16	0.46
1:A:2005:ARG:HH11	1:A:2009:ARG:HH22	1.62	0.46
1:C:283:LEU:HD11	1:C:401:LEU:HG	1.98	0.46
1:C:286:VAL:HB	1:C:335:ASP:HB3	1.95	0.46
1:C:521:TYR:HE2	1:C:524:PRO:HA	1.79	0.46
1:C:721:ASP:OD1	1:C:722:PRO:HD2	2.15	0.46
1:C:1017:VAL:O	1:C:1021:TYR:HD1	1.98	0.46
1:C:1400:VAL:HG13	1:C:1409:ARG:HH22	1.80	0.46
1:C:1510:LEU:O	1:C:1514:VAL:HG22	2.16	0.46
1:C:1720:TYR:OH	1:D:1738:MET:HA	2.16	0.46
1:D:637:PHE:HB2	1:D:655:GLY:HA3	1.97	0.46
1:D:944:LEU:HD23	1:D:947:LEU:HD12	1.97	0.46
1:D:988:GLU:HA	1:D:991:GLU:HG3	1.97	0.46
1:D:1550:GLN:HA	1:D:1553:ASP:OD2	2.16	0.46
1:B:275:GLU:HB2	1:B:344:LYS:HE3	1.97	0.46
1:B:346:LEU:HD21	1:B:642:CYS:SG	2.55	0.46
1:B:632:HIS:NE2	1:B:685:TYR:OH	2.14	0.46
1:B:664:HIS:O	1:B:742:ARG:NH1	2.48	0.46
1:B:920:SER:H	1:B:923:VAL:HB	1.80	0.46
1:B:973:GLY:O	1:B:977:LEU:HG	2.15	0.46
1:B:1146:HIS:HA	1:B:1149:ASP:OD2	2.15	0.46
1:B:1866:LEU:HA	1:B:1869:GLN:CB	2.42	0.46
1:E:146:GLN:HA	1:E:149:LEU:HD23	1.98	0.46
1:E:548:ARG:H	1:E:716:SER:HB3	1.81	0.46
1:E:1272:TRP:NE1	1:E:1276:LEU:HD22	2.31	0.46
1:E:1420:VAL:O	1:E:1423:SER:OG	2.22	0.46

Continued on next page...

Continued from previous page...

Atom-1	Atom-2	Interatomic distance (Å)	Clash overlap (Å)
1:E:1468:ARG:HA	1:E:1520:PHE:CE1	2.50	0.46
1:E:1689:GLN:HB2	1:E:1693:TYR:CE2	2.50	0.46
1:E:1711:ILE:O	1:E:1715:GLU:CB	2.45	0.46
1:F:286:VAL:HA	1:F:289:LYS:HA	1.97	0.46
1:F:396:TRP:HD1	1:F:462:GLN:HG3	1.80	0.46
1:F:592:LYS:HD2	1:F:593:SER:O	2.16	0.46
1:F:935:PHE:O	1:F:938:MET:HB2	2.15	0.46
1:F:1012:PHE:O	1:F:1015:SER:OG	2.24	0.46
1:G:1255:ALA:HB2	1:G:1295:PHE:CZ	2.50	0.46
1:G:1474:ILE:HB	1:G:1477:ILE:HD12	1.96	0.46
1:G:1482:SER:HA	1:G:1485:LEU:HD12	1.96	0.46
1:G:1529:LEU:HA	1:G:1532:ILE:HG22	1.97	0.46
1:G:1579:ILE:HG21	1:G:1607:HIS:NE2	2.30	0.46
1:G:1690:ALA:O	1:G:1694:PHE:HD2	1.99	0.46
1:H:1403:VAL:HG21	1:H:1412:VAL:HG11	1.98	0.46
1:A:267:SER:O	1:A:496:LEU:HD12	2.14	0.46
1:A:348:GLN:NE2	1:A:644:PRO:HD3	2.30	0.46
1:A:562:SER:OG	1:A:701:ASP:OD2	2.25	0.46
1:A:682:PRO:O	1:A:685:TYR:HB3	2.14	0.46
1:A:722:PRO:O	1:A:725:ASP:HB3	2.15	0.46
1:A:743:LEU:HB2	1:A:746:THR:O	2.15	0.46
1:A:834:ALA:O	1:A:838:TYR:HD2	1.98	0.46
1:A:1006:SER:O	1:A:1007:LEU:HD22	2.14	0.46
1:A:1034:PRO:O	1:A:1037:LEU:HB2	2.16	0.46
1:A:1491:GLN:HA	1:A:1494:GLU:OE1	2.15	0.46
1:C:282:ALA:HB2	1:C:294:GLU:O	2.16	0.46
1:C:807:ALA:O	1:C:808:MET:C	2.58	0.46
1:C:944:LEU:HA	1:C:947:LEU:HD12	1.96	0.46
1:C:1494:GLU:HB2	1:C:1495:ILE:HD12	1.98	0.46
1:C:1787:GLU:HB2	1:C:1801:ILE:HD11	1.98	0.46
1:D:276:PRO:HD2	1:D:345:VAL:HG21	1.98	0.46
1:D:282:ALA:HB2	1:D:294:GLU:O	2.16	0.46
1:D:341:LYS:HD2	1:D:616:TYR:CZ	2.50	0.46
1:D:346:LEU:HD23	1:D:387:LEU:HB3	1.98	0.46
1:D:658:TRP:CE2	1:D:685:TYR:HD2	2.32	0.46
1:D:719:PRO:O	1:D:720:GLN:HB3	2.14	0.46
1:D:1431:LEU:HG	1:D:1435:HIS:CE1	2.50	0.46
1:D:1745:GLU:C	1:D:1746:ARG:HD2	2.41	0.46
1:B:79:PRO:HG2	1:B:127:TYR:HE2	1.80	0.46
1:B:217:ARG:HH22	1:B:218:ARG:HB2	1.81	0.46
1:B:264:LYS:HB3	1:B:323:ARG:NH1	2.30	0.46

Continued on next page...

Continued from previous page...

Atom-1	Atom-2	Interatomic distance (Å)	Clash overlap (Å)
1:B:784:VAL:O	1:B:788:ILE:HG22	2.15	0.46
1:B:933:PHE:O	1:B:937:LEU:HG	2.15	0.46
1:B:979:VAL:CB	1:B:993:LEU:HD23	2.45	0.46
1:B:1806:ASN:OD1	1:B:1872:ARG:NH2	2.49	0.46
1:B:1865:GLU:OE1	1:B:1867:PRO:HD2	2.15	0.46
1:E:108:GLN:HG3	1:E:732:HIS:CD2	2.48	0.46
1:E:309:LEU:HD11	1:E:391:ARG:NH2	2.30	0.46
1:E:466:ARG:HD2	1:E:614:GLU:C	2.40	0.46
1:E:513:PRO:HG2	1:E:533:LEU:CG	2.43	0.46
1:E:968:ILE:HD13	1:E:971:LEU:HD23	1.97	0.46
1:E:1012:PHE:CE1	1:E:1016:LEU:HD21	2.50	0.46
1:E:1437:LEU:HG	1:E:1440:GLN:HE21	1.80	0.46
1:E:1539:ASP:O	1:E:1543:ARG:NH1	2.48	0.46
1:E:1574:ASP:CG	1:E:1577:MET:HE2	2.41	0.46
1:E:1767:GLN:HA	1:E:1890:ARG:NH1	2.31	0.46
1:E:1778:LYS:O	1:E:1782:ILE:HG22	2.15	0.46
1:E:1856:PHE:CZ	1:E:1898:VAL:HG22	2.51	0.46
1:F:120:TRP:CD2	1:F:838:TYR:HB3	2.51	0.46
1:F:219:ASN:HA	1:F:222:LEU:HD12	1.97	0.46
1:F:780:LEU:O	1:F:784:VAL:HG23	2.15	0.46
1:F:808:MET:O	1:F:812:VAL:HG23	2.16	0.46
1:G:400:HIS:CE1	1:G:402:ALA:HB3	2.50	0.46
1:G:1276:LEU:HB3	1:G:1281:LEU:HD21	1.98	0.46
1:G:1977:PHE:CE2	1:G:2010:LEU:HD21	2.50	0.46
1:H:1549:GLU:OE1	1:H:1549:GLU:N	2.33	0.46
1:A:129:TYR:O	1:A:135:SER:HB2	2.16	0.46
1:A:541:TYR:HB3	1:A:773:VAL:HG21	1.98	0.46
1:A:1461:ASP:HA	1:A:1464:LEU:HB2	1.96	0.46
1:C:660:PRO:HG2	1:C:689:THR:HA	1.96	0.46
1:C:1285:LEU:HD21	1:C:1399:ILE:HD13	1.98	0.46
1:C:1875:LEU:C	1:C:1876:LEU:HD22	2.41	0.46
1:C:1937:SER:HB3	1:C:1977:PHE:CZ	2.50	0.46
1:D:259:GLN:HE21	1:D:329:VAL:HB	1.81	0.46
1:D:477:ALA:O	1:D:480:ARG:NH1	2.46	0.46
1:D:1422:TYR:HA	1:D:1465:ARG:NH1	2.30	0.46
1:D:1580:ASP:O	1:D:1584:ARG:HG2	2.16	0.46
1:B:129:TYR:O	1:B:135:SER:HB2	2.16	0.46
1:B:242:GLU:O	1:B:1046:ARG:NH1	2.49	0.46
1:B:972:VAL:O	1:B:975:VAL:HG12	2.16	0.46
1:B:1046:ARG:HE	1:B:1047:ILE:HG13	1.81	0.46
1:B:1580:ASP:OD1	1:B:1584:ARG:HD3	2.16	0.46

Continued on next page...

Continued from previous page...

Atom-1	Atom-2	Interatomic distance (Å)	Clash overlap (Å)
1:B:1590:GLN:HA	1:B:1596:ARG:HD3	1.97	0.46
1:E:539:GLU:HB2	1:E:770:GLU:CG	2.46	0.46
1:E:935:PHE:HA	1:E:938:MET:SD	2.55	0.46
1:E:1015:SER:O	1:E:1018:ARG:HD3	2.15	0.46
1:E:1473:ARG:HG3	1:E:1524:HIS:CE1	2.51	0.46
1:E:1706:VAL:O	1:E:1709:ASN:HB2	2.14	0.46
1:E:1884:TYR:CE2	1:E:1886:LYS:HE2	2.51	0.46
1:F:575:GLN:HB3	1:F:634:LEU:O	2.14	0.46
1:F:755:GLN:HA	1:F:758:ARG:HE	1.81	0.46
1:F:790:PRO:HD3	1:F:906:LYS:HG3	1.96	0.46
1:G:53:PRO:HA	1:G:1108:PHE:CZ	2.51	0.46
1:G:560:PHE:HE1	1:G:700:VAL:HG11	1.80	0.46
1:G:907:LEU:O	1:G:910:GLU:HG2	2.15	0.46
1:G:1564:ASP:HA	1:G:1567:LYS:HG2	1.96	0.46
1:G:1613:HIS:CD2	1:G:1696:MET:HE2	2.51	0.46
1:G:1877:SER:OG	1:G:1893:HIS:HB2	2.15	0.46
1:H:397:THR:HB	1:H:459:PHE:CD2	2.50	0.46
1:H:1461:ASP:O	1:H:1465:ARG:HG2	2.15	0.46
1:A:1009:ASP:OD1	1:A:1011:GLY:N	2.46	0.46
1:A:1615:GLU:HB2	1:A:1885:ILE:C	2.39	0.46
1:A:1826:GLU:O	1:A:1851:LEU:N	2.35	0.46
1:A:1987:LYS:HD3	1:A:1990:ALA:HB3	1.98	0.46
1:C:90:ARG:HG3	1:C:120:TRP:CZ2	2.51	0.46
1:C:972:VAL:O	1:C:975:VAL:HG12	2.16	0.46
1:C:1018:ARG:HG2	1:C:1022:LYS:NZ	2.31	0.46
1:C:1162:ALA:C	1:C:1164:LEU:H	2.24	0.46
1:D:70:GLY:C	1:D:72:LEU:H	2.24	0.46
1:D:1093:VAL:HG22	1:D:1097:PHE:CZ	2.51	0.46
1:D:1615:GLU:HB2	1:D:1885:ILE:C	2.40	0.46
1:D:1789:PHE:HA	1:D:1792:GLU:OE1	2.16	0.46
1:D:1857:THR:HG21	1:D:1861:ARG:NH1	2.31	0.46
1:B:658:TRP:CZ3	1:B:690:PRO:HB3	2.51	0.46
1:B:968:ILE:HG23	1:B:971:LEU:HD23	1.97	0.46
1:B:979:VAL:HG21	1:B:994:ASN:ND2	2.31	0.46
1:B:1493:PHE:CZ	1:B:1547:PHE:HB2	2.51	0.46
1:E:259:GLN:NE2	1:E:332:PRO:HB3	2.31	0.46
1:E:1646:SER:HB2	1:E:1709:ASN:HD21	1.81	0.46
1:E:1989:LYS:HB2	1:E:2000:HIS:CE1	2.39	0.46
1:F:154:PHE:O	1:F:158:ALA:CB	2.64	0.46
1:F:632:HIS:HB2	1:F:660:PRO:HA	1.97	0.46
1:F:1132:HIS:O	1:F:1136:ILE:HG12	2.16	0.46

Continued on next page...

Continued from previous page...

Atom-1	Atom-2	Interatomic distance (Å)	Clash overlap (Å)
1:F:1636:ASP:HA	1:F:1640:LEU:HD21	1.98	0.46
1:F:1726:VAL:HA	1:F:1729:LYS:HD2	1.97	0.46
1:G:55:ASP:O	1:G:59:VAL:HG23	2.15	0.46
1:G:217:ARG:HH22	1:G:218:ARG:NH2	2.13	0.46
1:G:553:VAL:HG22	1:G:711:LEU:HD12	1.98	0.46
1:G:715:SER:HB3	1:G:718:HIS:HB2	1.97	0.46
1:G:1401:GLN:HA	1:G:1404:MET:CE	2.46	0.46
1:G:1426:SER:OG	1:G:1427:ALA:N	2.48	0.46
1:G:1490:ARG:HG3	1:G:1491:GLN:N	2.30	0.46
1:G:1502:VAL:O	1:G:1506:VAL:HG12	2.15	0.46
1:H:246:ARG:NH1	1:H:248:SER:HB2	2.31	0.46
1:H:736:GLU:HG2	1:H:738:ALA:H	1.81	0.46
1:H:1012:PHE:CE1	1:H:1016:LEU:HD21	2.50	0.46
1:H:1756:PHE:CD1	1:H:1820:ILE:HG12	2.50	0.46
1:A:223:ARG:HG3	1:A:1390:LEU:HD11	1.97	0.46
1:A:538:ARG:HA	1:A:538:ARG:CZ	2.46	0.46
1:A:1018:ARG:HA	1:A:1021:TYR:HD1	1.81	0.46
1:A:1113:LEU:O	1:A:1117:LEU:HG	2.16	0.46
1:C:284:TYR:OH	1:C:295:ASN:ND2	2.49	0.46
1:C:1001:LEU:HD12	1:C:1044:PHE:HE1	1.81	0.46
1:C:1401:GLN:HA	1:C:1404:MET:CE	2.43	0.46
1:D:490:ARG:HD3	1:D:490:ARG:H	1.81	0.46
1:D:841:ARG:HG3	1:D:843:PRO:HD3	1.98	0.46
1:D:916:TRP:CD1	1:D:927:ILE:HD13	2.50	0.46
1:D:1253:LEU:CD2	1:D:1254:LEU:HD22	2.42	0.46
1:D:1586:ALA:HB1	1:D:1596:ARG:HE	1.81	0.46
1:D:1892:CYS:HA	1:H:1893:HIS:HE1	1.79	0.46
1:B:81:ASP:HB2	1:B:126:ARG:NH2	2.31	0.46
1:B:641:SER:OG	1:B:649:ALA:O	2.31	0.46
1:B:1025:ALA:O	1:B:1028:LEU:HG	2.16	0.46
1:B:1901:PRO:HA	1:B:1904:VAL:HB	1.98	0.46
1:B:1933:VAL:O	1:B:1937:SER:OG	2.27	0.46
1:E:1606:LYS:O	1:E:1610:LEU:HG	2.16	0.46
1:E:1750:THR:HB	1:E:1824:TYR:HE1	1.81	0.46
1:F:116:TYR:OH	1:F:716:SER:HB2	2.15	0.46
1:F:753:VAL:O	1:F:757:LEU:HG	2.15	0.46
1:F:758:ARG:NH2	1:H:1022:LYS:HB3	2.27	0.46
1:F:1169:LEU:O	1:F:1173:ARG:NE	2.47	0.46
1:F:1729:LYS:HA	1:F:1732:GLU:OE1	2.16	0.46
1:F:1813:LEU:HD13	1:F:1819:TYR:CG	2.50	0.46
1:G:81:ASP:OD1	1:G:81:ASP:N	2.49	0.46

Continued on next page...

Continued from previous page...

Atom-1	Atom-2	Interatomic distance (Å)	Clash overlap (Å)
1:G:1403:VAL:HG11	1:G:1412:VAL:HG11	1.97	0.46
1:G:1486:TYR:CE1	1:G:1535:TYR:HB3	2.51	0.46
1:G:1564:ASP:HB2	1:G:1567:LYS:HE2	1.98	0.46
1:H:1053:HIS:O	1:H:1057:LEU:HG	2.16	0.46
1:H:1618:GLN:NE2	1:H:1883:PRO:O	2.49	0.46
1:A:468:SER:HB2	1:A:471:ASP:OD1	2.16	0.46
1:A:782:LYS:O	1:A:786:LEU:HG	2.15	0.46
1:A:956:ARG:HG2	1:A:959:ARG:HE	1.81	0.46
1:A:1567:LYS:HA	1:A:1570:GLU:CD	2.41	0.46
1:C:105:LEU:H	1:C:110:ARG:HE	1.64	0.46
1:C:479:MET:HA	1:C:486:LEU:HD11	1.98	0.46
1:C:577:MET:HE2	1:C:632:HIS:NE2	2.30	0.46
1:C:587:PRO:HD3	1:C:600:ARG:NH1	2.30	0.46
1:C:623:LEU:HD12	1:C:624:PRO:HD2	1.97	0.46
1:C:810:HIS:O	1:C:813:SER:OG	2.25	0.46
1:C:1117:LEU:O	1:C:1121:LEU:HD23	2.16	0.46
1:C:1415:ALA:O	1:C:1419:VAL:HG23	2.15	0.46
1:C:1636:ASP:OD1	1:C:1640:LEU:HD11	2.16	0.46
1:C:1706:VAL:O	1:C:1710:LEU:HD23	2.16	0.46
1:C:1733:ALA:HA	1:C:1736:LYS:HZ3	1.80	0.46
1:C:1756:PHE:O	1:C:1766:GLU:N	2.45	0.46
1:D:832:LEU:HD23	1:D:933:PHE:CE1	2.51	0.46
1:D:1025:ALA:HA	1:D:1028:LEU:HG	1.98	0.46
1:D:1029:GLN:OE1	1:D:1029:GLN:N	2.33	0.46
1:D:1663:ASP:N	1:H:1835:LYS:HZ3	2.14	0.46
1:D:1857:THR:OG1	1:D:1861:ARG:HB2	2.16	0.46
1:B:86:LEU:O	1:B:121:VAL:HA	2.16	0.46
1:B:466:ARG:HD2	1:B:614:GLU:C	2.40	0.46
1:B:1109:LEU:HD12	1:B:1109:LEU:N	2.30	0.46
1:B:1143:LEU:HA	1:B:1143:LEU:HD23	1.67	0.46
1:B:1436:GLY:O	1:B:1439:THR:HB	2.16	0.46
1:E:63:ARG:HD2	1:E:1063:PRO:CD	2.44	0.46
1:E:634:LEU:HD21	1:E:656:PHE:HD2	1.81	0.46
1:E:1060:PRO:HB2	1:E:1160:ARG:HD2	1.96	0.46
1:E:1565:THR:HA	1:E:1568:MET:HG3	1.98	0.46
1:E:1827:PRO:HA	1:E:1850:PHE:HA	1.96	0.46
1:E:1876:LEU:HA	1:E:1893:HIS:O	2.16	0.46
1:E:1895:GLU:OE1	1:E:1895:GLU:N	2.49	0.46
1:E:1968:ASN:HA	1:E:1971:ARG:HE	1.77	0.46
1:F:202:LEU:HB3	1:F:204:PRO:HD3	1.98	0.46
1:F:913:ALA:O	1:F:917:VAL:HG23	2.16	0.46

Continued on next page...

Continued from previous page...

Atom-1	Atom-2	Interatomic distance (Å)	Clash overlap (Å)
1:F:1038:LEU:HD23	1:F:1041:ARG:HG3	1.98	0.46
1:G:1430:ALA:O	1:G:1434:GLN:HG3	2.15	0.46
1:G:1723:LEU:O	1:G:1727:HIS:HB2	2.16	0.46
1:G:1813:LEU:HD13	1:G:1819:TYR:CG	2.51	0.46
1:G:1846:GLY:HA2	1:G:1881:ALA:HB1	1.98	0.46
1:H:294:GLU:CD	1:H:533:LEU:HB2	2.41	0.46
1:H:558:LEU:HD22	1:H:637:PHE:CE1	2.51	0.46
1:H:1028:LEU:O	1:H:1034:PRO:HB3	2.16	0.46
1:H:1437:LEU:HD11	1:H:1481:ALA:HA	1.97	0.46
1:H:1476:THR:HB	1:H:1480:HIS:HE1	1.80	0.46
1:H:1531:THR:O	1:H:1534:THR:OG1	2.21	0.46
1:H:1857:THR:CG2	1:H:1861:ARG:HB2	2.46	0.46
1:A:1051:HIS:CE1	1:A:1053:HIS:HB2	2.51	0.46
1:A:1453:GLU:CD	1:A:1454:GLU:HG2	2.41	0.46
1:A:1784:HIS:O	1:A:1788:GLU:OE1	2.34	0.46
1:C:574:VAL:HG22	1:C:635:PHE:CE1	2.51	0.46
1:C:576:TYR:CE2	1:C:631:HIS:HB3	2.51	0.46
1:C:803:GLY:HA2	1:C:806:GLU:OE1	2.16	0.46
1:C:1503:LYS:O	1:C:1506:VAL:HG12	2.16	0.46
1:D:628:THR:HB	1:D:631:HIS:ND1	2.31	0.46
1:D:726:LYS:O	1:D:730:LEU:HD13	2.15	0.46
1:D:741:PHE:CB	1:D:748:LEU:HD12	2.46	0.46
1:D:1051:HIS:CE1	1:D:1057:LEU:HD11	2.52	0.46
1:D:1115:THR:O	1:D:1119:LEU:HG	2.14	0.46
1:B:249:ARG:HG2	1:B:837:HIS:HE1	1.81	0.46
1:B:666:ARG:HB3	1:B:744:LYS:NZ	2.31	0.46
1:B:982:ARG:O	1:B:984:HIS:N	2.49	0.46
1:B:1409:ARG:HD2	1:B:1413:LEU:CG	2.45	0.46
1:B:1466:LEU:HD13	1:B:1485:LEU:HD23	1.98	0.46
1:B:1492:ASN:HD22	1:B:1502:VAL:HG23	1.79	0.46
1:B:1722:LYS:HA	1:B:1722:LYS:HD2	1.78	0.46
1:B:1779:LEU:HA	1:B:1782:ILE:HG22	1.97	0.46
1:B:1784:HIS:O	1:B:1788:GLU:OE1	2.34	0.46
1:B:1967:HIS:HB3	1:B:1971:ARG:HH21	1.80	0.46
1:E:244:VAL:HG12	1:E:1047:ILE:HG12	1.97	0.46
1:E:1418:LYS:O	1:E:1421:LEU:HG	2.15	0.46
1:E:1751:TYR:CZ	1:E:1847:LEU:HD12	2.51	0.46
1:F:750:GLU:OE1	1:F:750:GLU:N	2.47	0.46
1:F:1499:PHE:CE2	1:F:1503:LYS:HE3	2.51	0.46
1:F:1539:ASP:O	1:F:1543:ARG:HG2	2.15	0.46
1:F:1838:VAL:HG21	1:G:1718:ARG:CD	2.46	0.46

Continued on next page...

Continued from previous page...

Atom-1	Atom-2	Interatomic distance (Å)	Clash overlap (Å)
1:G:628:THR:HG22	1:G:629:GLU:N	2.24	0.46
1:G:699:TRP:HB2	1:G:702:GLY:HA2	1.97	0.46
1:G:773:VAL:HA	1:G:776:SER:HB3	1.97	0.46
1:G:2014:LEU:HD23	1:G:2017:LEU:HD12	1.98	0.46
1:H:1010:ARG:HG2	1:H:1057:LEU:HD22	1.98	0.46
1:H:1699:LEU:HB3	1:H:1702:ALA:HB3	1.97	0.46
1:A:154:PHE:O	1:A:158:ALA:HB3	2.16	0.45
1:A:575:GLN:HG3	1:A:577:MET:HE3	1.97	0.45
1:A:951:ARG:NH2	1:A:958:LEU:HG	2.30	0.45
1:A:1022:LYS:HB3	1:D:758:ARG:HH22	1.81	0.45
1:A:1093:VAL:HA	1:A:1096:MET:SD	2.56	0.45
1:A:1114:LEU:HG	1:A:1168:LEU:HD21	1.97	0.45
1:A:1513:LEU:HD12	1:A:1517:THR:HB	1.98	0.45
1:A:1550:GLN:HA	1:A:1553:ASP:OD2	2.15	0.45
1:A:1757:TYR:CE1	1:A:1766:GLU:HG3	2.50	0.45
1:C:1283:ARG:HA	1:C:1283:ARG:NE	2.31	0.45
1:C:1421:LEU:O	1:C:1424:LEU:HG	2.15	0.45
1:C:1700:TYR:CD1	1:C:1736:LYS:HD2	2.51	0.45
1:C:1830:ASP:CG	1:C:1831:THR:H	2.24	0.45
1:C:1954:LEU:HD23	1:C:1967:HIS:CD2	2.50	0.45
1:D:137:VAL:HG23	1:D:145:ARG:HH22	1.81	0.45
1:D:250:PRO:HG2	1:D:838:TYR:HE2	1.80	0.45
1:D:284:TYR:CD1	1:D:291:LYS:HA	2.45	0.45
1:D:623:LEU:HG	1:D:624:PRO:O	2.16	0.45
1:D:1018:ARG:NH1	1:D:1019:ALA:HB2	2.32	0.45
1:D:1421:LEU:O	1:D:1465:ARG:NH1	2.49	0.45
1:D:1707:TYR:O	1:D:1711:ILE:HG13	2.16	0.45
1:B:127:TYR:HA	1:B:129:TYR:CE1	2.50	0.45
1:B:244:VAL:HG12	1:B:1047:ILE:HG12	1.98	0.45
1:B:275:GLU:H	1:B:344:LYS:NZ	2.14	0.45
1:B:342:LEU:HB3	1:B:394:PHE:HD2	1.81	0.45
1:B:460:PHE:CG	1:B:489:LEU:HB3	2.51	0.45
1:B:559:ASN:OD1	1:B:561:SER:OG	2.22	0.45
1:B:1298:LYS:HB3	1:B:1302:ALA:HB2	1.97	0.45
1:B:1603:MET:HB3	1:B:1607:HIS:CE1	2.50	0.45
1:B:1767:GLN:HB3	1:B:1769:PHE:CE1	2.51	0.45
1:E:152:GLN:NE2	1:E:1429:SER:HB2	2.31	0.45
1:E:250:PRO:HG2	1:E:838:TYR:HE2	1.80	0.45
1:E:758:ARG:HH12	1:G:1022:LYS:C	2.24	0.45
1:E:1046:ARG:HH21	1:E:1047:ILE:CG1	2.29	0.45
1:E:1130:LEU:HD22	1:E:1133:LYS:HD2	1.97	0.45

Continued on next page...

Continued from previous page...

Atom-1	Atom-2	Interatomic distance (Å)	Clash overlap (Å)
1:E:1387:GLU:HA	1:E:1390:LEU:HD12	1.98	0.45
1:E:1589:TYR:C	1:E:1596:ARG:HD3	2.42	0.45
1:E:1938:VAL:HG12	1:E:2010:LEU:HD21	1.98	0.45
1:E:1963:LEU:HB3	1:E:1967:HIS:HE1	1.79	0.45
1:F:286:VAL:HG22	1:F:473:PHE:CD1	2.50	0.45
1:F:810:HIS:O	1:F:813:SER:OG	2.32	0.45
1:F:1951:GLN:HG2	1:F:2017:LEU:HD11	1.98	0.45
1:G:1557:ASN:HA	1:G:1560:MET:HE3	1.97	0.45
1:G:1845:TYR:HD1	1:G:1883:PRO:HD2	1.81	0.45
1:G:1988:ASN:O	1:G:1992:ILE:HG12	2.16	0.45
1:H:86:LEU:HD23	1:H:124:HIS:HB3	1.98	0.45
1:H:140:ASP:O	1:H:143:ARG:HG2	2.16	0.45
1:H:1128:ALA:O	1:H:1131:LEU:HB2	2.17	0.45
1:H:1494:GLU:HB2	1:H:1495:ILE:HD12	1.98	0.45
1:H:1530:LYS:O	1:H:1533:LEU:HB2	2.15	0.45
1:H:1777:THR:HA	1:H:1781:GLU:OE1	2.16	0.45
1:A:739:PHE:HD2	1:A:740:PRO:HA	1.81	0.45
1:A:765:ARG:C	1:A:766:LEU:HD22	2.42	0.45
1:A:932:TRP:CD2	1:A:933:PHE:N	2.84	0.45
1:A:1046:ARG:HE	1:A:1047:ILE:HG13	1.81	0.45
1:A:1622:HIS:HB3	1:A:1657:GLU:HG3	1.98	0.45
1:A:1717:HIS:O	1:A:1718:ARG:HG2	2.16	0.45
1:A:1731:GLN:NE2	1:B:1727:HIS:CE1	2.84	0.45
1:C:907:LEU:O	1:C:908:LEU:C	2.60	0.45
1:C:1496:GLY:C	1:C:1498:ASN:H	2.25	0.45
1:C:1958:PRO:HD2	1:C:2022:LEU:HD13	1.99	0.45
1:C:2002:GLU:HA	1:C:2005:ARG:NE	2.31	0.45
1:D:125:ARG:CB	1:D:128:GLN:HB2	2.46	0.45
1:D:741:PHE:HB3	1:D:742:ARG:H	1.64	0.45
1:D:840:PHE:HB3	1:D:940:LYS:NZ	2.31	0.45
1:D:1486:TYR:HB2	1:D:1532:ILE:HG23	1.98	0.45
1:D:1580:ASP:O	1:D:1583:TYR:HB3	2.17	0.45
1:D:1683:LEU:O	1:D:1687:LEU:HG	2.16	0.45
1:B:587:PRO:HD3	1:B:600:ARG:NH1	2.31	0.45
1:B:634:LEU:HA	1:B:658:TRP:HA	1.98	0.45
1:B:805:PHE:CE2	1:B:915:GLN:HG2	2.51	0.45
1:B:1014:PHE:CE1	1:B:1109:LEU:HD11	2.51	0.45
1:B:1597:LEU:HD12	1:B:1627:VAL:HG21	1.98	0.45
1:B:1698:GLY:HA2	1:B:1700:TYR:CZ	2.52	0.45
1:B:1826:GLU:N	1:B:1851:LEU:O	2.46	0.45
1:E:88:GLN:HE22	1:E:122:ILE:HB	1.80	0.45

Continued on next page...

Continued from previous page...

Atom-1	Atom-2	Interatomic distance (Å)	Clash overlap (Å)
1:E:552:TYR:HB3	1:E:554:TYR:CZ	2.51	0.45
1:E:666:ARG:NE	1:E:667:LEU:O	2.48	0.45
1:E:998:ALA:HB2	1:E:1044:PHE:CD1	2.52	0.45
1:E:1455:ASP:OD1	1:E:1676:LYS:NZ	2.43	0.45
1:E:1623:ALA:O	1:E:1627:VAL:HG23	2.16	0.45
1:E:1681:LEU:HA	1:E:1684:VAL:HG22	1.97	0.45
1:E:1700:TYR:HD2	1:E:1746:ARG:NH1	2.15	0.45
1:E:1778:LYS:H	1:E:1781:GLU:CD	2.18	0.45
1:E:1828:TYR:N	1:E:1850:PHE:HA	2.30	0.45
1:F:508:HIS:HA	1:F:520:PRO:HD2	1.98	0.45
1:F:1128:ALA:HB1	1:F:1131:LEU:HB2	1.98	0.45
1:F:1472:SER:OG	1:F:1473:ARG:N	2.49	0.45
1:F:1595:LEU:HB3	1:F:1599:TRP:HZ3	1.80	0.45
1:F:1627:VAL:C	1:F:1683:LEU:HD21	2.42	0.45
1:G:573:ARG:NH2	1:G:636:THR:OG1	2.49	0.45
1:G:783:LEU:O	1:G:787:VAL:HG23	2.15	0.45
1:G:932:TRP:H	1:G:932:TRP:CD1	2.33	0.45
1:G:1518:GLN:HB3	1:G:1569:LYS:HE3	1.97	0.45
1:G:1647:PHE:HB3	1:G:1654:VAL:HG21	1.98	0.45
1:H:282:ALA:O	1:H:339:VAL:N	2.47	0.45
1:H:898:GLU:O	1:H:902:ILE:HG13	2.16	0.45
1:H:1934:LEU:HD23	1:H:2003:LEU:HD13	1.98	0.45
1:A:552:TYR:O	1:A:711:LEU:HD12	2.16	0.45
1:A:581:ASP:OD2	1:A:583:SER:OG	2.30	0.45
1:A:1468:ARG:HA	1:A:1520:PHE:HZ	1.81	0.45
1:A:1711:ILE:HD11	1:B:1708:LYS:HE2	1.98	0.45
1:C:997:LEU:O	1:C:1000:PHE:HB3	2.16	0.45
1:C:1559:HIS:HA	1:C:1562:LEU:HD12	1.98	0.45
1:C:1801:ILE:HA	1:C:1820:ILE:O	2.15	0.45
1:C:1934:LEU:HD13	1:C:1984:ALA:HB3	1.98	0.45
1:D:669:THR:CB	1:D:711:LEU:HD22	2.46	0.45
1:D:932:TRP:CG	1:D:933:PHE:H	2.33	0.45
1:D:1160:ARG:NE	1:D:1163:GLU:OE2	2.47	0.45
1:D:1778:LYS:HB3	1:D:1781:GLU:CD	2.41	0.45
1:B:549:ASN:OD1	1:B:715:SER:HA	2.16	0.45
1:B:1265:GLU:OE2	1:B:1267:ALA:HB3	2.16	0.45
1:B:1462:LEU:O	1:B:1466:LEU:HG	2.17	0.45
1:B:1701:GLU:HG3	1:B:1841:PHE:CD2	2.52	0.45
1:E:753:VAL:O	1:E:756:GLU:HG3	2.16	0.45
1:E:761:LEU:HA	1:E:764:LEU:HD23	1.98	0.45
1:E:1246:SER:OG	1:E:1249:SER:OG	2.34	0.45

Continued on next page...

Continued from previous page...

Atom-1	Atom-2	Interatomic distance (Å)	Clash overlap (Å)
1:E:1272:TRP:CZ2	1:E:1276:LEU:HD13	2.51	0.45
1:E:1459:CYS:O	1:E:1462:LEU:HB3	2.17	0.45
1:E:1573:GLU:HG3	1:E:1793:ARG:HH12	1.82	0.45
1:E:1938:VAL:O	1:E:2009:ARG:NH2	2.49	0.45
1:F:1615:GLU:HB2	1:F:1885:ILE:C	2.42	0.45
1:G:109:VAL:HG12	1:G:717:VAL:HG21	1.97	0.45
1:G:284:TYR:HA	1:G:292:ILE:HG12	1.99	0.45
1:G:286:VAL:HG21	1:G:476:LEU:HB3	1.97	0.45
1:G:780:LEU:O	1:G:784:VAL:HG23	2.16	0.45
1:G:1958:PRO:HG3	1:G:1967:HIS:ND1	2.31	0.45
1:H:942:MET:HE1	1:H:1007:LEU:HB3	1.98	0.45
1:H:972:VAL:HG11	1:H:1000:PHE:HE2	1.80	0.45
1:H:1680:GLU:HG2	1:H:1681:LEU:N	2.32	0.45
1:A:276:PRO:HD3	1:A:308:LEU:HD13	1.99	0.45
1:A:285:ASP:HA	1:A:336:ILE:HA	1.98	0.45
1:A:649:ALA:HB3	1:A:652:THR:HG22	1.98	0.45
1:A:1288:LEU:HB3	1:A:1392:VAL:HG13	1.99	0.45
1:A:1630:TYR:CE1	1:A:1665:LEU:HD21	2.51	0.45
1:A:1720:TYR:HE2	1:B:1738:MET:HG3	1.81	0.45
1:A:1769:PHE:CD2	1:A:1888:ARG:HG2	2.52	0.45
1:A:1851:LEU:HD12	1:A:1852:PHE:H	1.82	0.45
1:C:123:VAL:HG23	1:C:123:VAL:O	2.17	0.45
1:C:257:PHE:HB3	1:C:258:GLY:O	2.16	0.45
1:C:916:TRP:CH2	1:C:931:ALA:HB1	2.51	0.45
1:C:1025:ALA:HA	1:C:1028:LEU:CD1	2.46	0.45
1:C:1283:ARG:NH2	1:C:1286:ASP:HB2	2.31	0.45
1:C:1560:MET:SD	1:E:1965:ARG:HB3	2.57	0.45
1:C:1750:THR:O	1:C:1772:LYS:HA	2.17	0.45
1:D:120:TRP:HZ3	1:D:839:ALA:HB2	1.81	0.45
1:D:790:PRO:CB	1:D:798:VAL:HB	2.45	0.45
1:B:1158:LYS:O	1:B:1263:ASN:ND2	2.41	0.45
1:B:1703:VAL:O	1:B:1706:VAL:HG12	2.16	0.45
1:E:1569:LYS:HA	1:E:1569:LYS:HD2	1.73	0.45
1:E:1720:TYR:CD2	1:H:1738:MET:HE3	2.52	0.45
1:G:1503:LYS:HZ1	1:G:1554:LEU:HB2	1.82	0.45
1:G:1727:HIS:O	1:G:1731:GLN:HG2	2.16	0.45
1:G:1756:PHE:HD1	1:G:1761:PHE:CZ	2.34	0.45
1:H:816:HIS:O	1:H:820:GLU:HG3	2.16	0.45
1:H:1490:ARG:NH1	1:H:1494:GLU:OE2	2.50	0.45
1:H:1826:GLU:O	1:H:1851:LEU:N	2.41	0.45
1:A:546:SER:OG	1:A:548:ARG:NH2	2.50	0.45

Continued on next page...

Continued from previous page...

Atom-1	Atom-2	Interatomic distance (Å)	Clash overlap (Å)
1:A:567:VAL:HA	1:A:639:HIS:CE1	2.52	0.45
1:A:663:GLN:O	1:A:744:LYS:HE3	2.16	0.45
1:A:775:PHE:O	1:A:778:HIS:HB2	2.17	0.45
1:A:1402:THR:OG1	1:A:1403:VAL:HG23	2.17	0.45
1:A:1598:THR:HA	1:A:1601:GLN:OE1	2.16	0.45
1:C:250:PRO:HG2	1:C:838:TYR:HE2	1.82	0.45
1:C:253:PRO:HD3	1:C:838:TYR:CG	2.52	0.45
1:C:297:TYR:C	1:C:593:SER:HB3	2.41	0.45
1:C:306:LYS:HB3	1:C:310:ARG:HH21	1.82	0.45
1:C:307:GLY:HA2	1:C:310:ARG:HG2	1.98	0.45
1:C:312:HIS:CE1	1:C:389:ARG:H	2.34	0.45
1:C:607:VAL:HG12	1:C:610:ASN:HB2	1.99	0.45
1:C:994:ASN:ND2	1:C:1040:LEU:HD12	2.30	0.45
1:C:1406:SER:OG	1:C:1407:GLU:N	2.48	0.45
1:C:1700:TYR:CG	1:C:1736:LYS:HD2	2.52	0.45
1:C:1714:LEU:HA	1:C:1717:HIS:HD2	1.80	0.45
1:C:1788:GLU:O	1:C:1791:THR:HB	2.17	0.45
1:D:294:GLU:HB2	1:D:532:ILE:HG23	1.99	0.45
1:D:312:HIS:ND1	1:D:389:ARG:HB2	2.31	0.45
1:D:478:ASP:OD2	1:D:483:SER:OG	2.29	0.45
1:D:1292:LEU:HD11	1:D:1389:SER:HA	1.97	0.45
1:D:1300:LYS:NZ	1:D:1374:MET:HB3	2.32	0.45
1:D:2019:THR:C	1:D:2021:ARG:HH21	2.25	0.45
1:B:90:ARG:NH1	1:B:118:GLU:O	2.48	0.45
1:B:116:TYR:CZ	1:B:778:HIS:HE1	2.35	0.45
1:B:631:HIS:HB3	1:B:661:LEU:HD12	1.99	0.45
1:B:836:VAL:HA	1:B:840:PHE:HB2	1.97	0.45
1:B:1001:LEU:O	1:B:1004:LEU:HB2	2.16	0.45
1:B:1565:THR:HA	1:B:1568:MET:HG3	1.98	0.45
1:B:1630:TYR:CE1	1:B:1665:LEU:HD11	2.51	0.45
1:B:1870:HIS:CE1	1:B:1901:PRO:HD3	2.51	0.45
1:E:301:ASN:HA	1:E:305:MET:HE3	1.98	0.45
1:E:663:GLN:HG2	1:E:664:HIS:HD2	1.82	0.45
1:E:927:ILE:O	1:E:931:ALA:CB	2.55	0.45
1:E:1409:ARG:HH11	1:E:1413:LEU:HD11	1.81	0.45
1:E:1486:TYR:OH	1:E:1536:ALA:HA	2.16	0.45
1:E:1593:PRO:HD2	1:E:1672:PHE:CE1	2.52	0.45
1:E:1712:PRO:HA	1:E:1715:GLU:HB3	1.97	0.45
1:E:1769:PHE:CD2	1:E:1888:ARG:HD2	2.51	0.45
1:E:1833:GLU:HA	1:E:1836:ASP:OD2	2.17	0.45
1:F:55:ASP:O	1:F:59:VAL:HG23	2.16	0.45

Continued on next page...

Continued from previous page...

Atom-1	Atom-2	Interatomic distance (Å)	Clash overlap (Å)
1:F:579:GLY:HA2	1:F:630:ASN:HB3	1.99	0.45
1:F:1267:ALA:O	1:F:1271:ARG:HG3	2.16	0.45
1:F:1623:ALA:O	1:F:1627:VAL:HG23	2.14	0.45
1:F:1686:LEU:HA	1:F:1689:GLN:HG3	1.98	0.45
1:G:634:LEU:HD12	1:G:657:THR:O	2.17	0.45
1:G:733:VAL:HA	1:G:736:GLU:HB3	1.98	0.45
1:G:1681:LEU:HA	1:G:1684:VAL:HG22	1.98	0.45
1:G:1702:ALA:O	1:G:1706:VAL:HG23	2.17	0.45
1:H:393:PRO:HG3	1:H:466:ARG:CZ	2.47	0.45
1:H:639:HIS:HB3	1:H:652:THR:OG1	2.16	0.45
1:H:1053:HIS:HB3	1:H:1056:THR:HB	1.98	0.45
1:H:1615:GLU:HG2	1:H:1616:ALA:N	2.32	0.45
1:H:1709:ASN:O	1:H:1713:ILE:HG13	2.17	0.45
1:H:1789:PHE:O	1:H:1792:GLU:HG3	2.15	0.45
1:A:223:ARG:NH1	1:A:227:ARG:HH22	2.02	0.45
1:A:630:ASN:OD1	1:A:630:ASN:N	2.50	0.45
1:A:726:LYS:O	1:A:727:PHE:C	2.60	0.45
1:A:805:PHE:CE2	1:A:915:GLN:HG2	2.51	0.45
1:A:1008:VAL:HG22	1:A:1009:ASP:N	2.31	0.45
1:A:1144:CYS:O	1:A:1148:THR:HG23	2.16	0.45
1:A:1576:GLU:HB3	1:A:1886:LYS:NZ	2.32	0.45
1:A:1777:THR:HG23	1:A:1781:GLU:HB2	1.97	0.45
1:A:1790:TYR:HD1	1:A:1794:PHE:HE2	1.63	0.45
1:A:1893:HIS:CE1	1:A:1895:GLU:HB3	2.51	0.45
1:C:320:THR:OG1	1:C:595:CYS:O	2.33	0.45
1:C:579:GLY:O	1:C:632:HIS:HE1	1.99	0.45
1:C:898:GLU:HA	1:C:901:ARG:HG2	1.98	0.45
1:C:1029:GLN:HG2	1:C:1030:SER:N	2.31	0.45
1:C:1586:ALA:O	1:C:1596:ARG:HD3	2.17	0.45
1:C:1600:LEU:HD12	1:C:1619:CYS:HB3	1.98	0.45
1:D:81:ASP:C	1:D:126:ARG:HH21	2.25	0.45
1:D:109:VAL:O	1:D:113:VAL:HG23	2.16	0.45
1:D:1096:MET:HA	1:D:1103:PHE:HD2	1.81	0.45
1:D:1471:GLY:HA3	1:D:1520:PHE:HD1	1.82	0.45
1:D:1608:ALA:HA	1:D:1613:HIS:CD2	2.51	0.45
1:B:90:ARG:NH1	1:B:115:MET:O	2.50	0.45
1:B:661:LEU:C	1:B:668:ARG:HE	2.25	0.45
1:B:781:ASP:HB3	1:B:782:LYS:HZ3	1.81	0.45
1:B:1035:ALA:O	1:B:1039:THR:OG1	2.23	0.45
1:B:1170:SER:O	1:B:1173:ARG:HB3	2.17	0.45
1:B:1438:ALA:HA	1:B:1441:ARG:HE	1.81	0.45

Continued on next page...

Continued from previous page...

Atom-1	Atom-2	Interatomic distance (Å)	Clash overlap (Å)
1:B:1703:VAL:HA	1:B:1706:VAL:HG12	1.98	0.45
1:E:835:TYR:HA	1:E:839:ALA:HB3	1.97	0.45
1:E:1144:CYS:O	1:E:1148:THR:HG23	2.17	0.45
1:E:1154:GLU:HB3	1:E:1157:VAL:HB	1.98	0.45
1:E:1800:GLU:O	1:E:1820:ILE:N	2.42	0.45
1:F:250:PRO:HG2	1:F:838:TYR:CE2	2.51	0.45
1:F:261:ILE:HD12	1:F:327:PHE:HB2	1.98	0.45
1:F:1028:LEU:HD23	1:F:1037:LEU:HD23	1.98	0.45
1:F:1278:LEU:N	1:F:1279:PRO:HD2	2.32	0.45
1:F:1838:VAL:HG13	1:F:1839:THR:HG23	1.99	0.45
1:G:242:GLU:O	1:G:1046:ARG:NH1	2.50	0.45
1:G:719:PRO:HD2	1:G:725:ASP:OD1	2.16	0.45
1:G:790:PRO:HD3	1:G:906:LYS:HG3	1.98	0.45
1:G:1613:HIS:NE2	1:G:1696:MET:HE2	2.31	0.45
1:H:120:TRP:CZ3	1:H:839:ALA:HB2	2.51	0.45
1:H:217:ARG:HD2	1:H:218:ARG:N	2.31	0.45
1:H:336:ILE:HD13	1:H:446:PHE:CZ	2.52	0.45
1:H:747:VAL:O	1:H:752:ASN:ND2	2.49	0.45
1:H:1157:VAL:HG13	1:H:1160:ARG:HH21	1.81	0.45
1:H:1167:PRO:O	1:H:1171:ILE:HD12	2.17	0.45
1:A:344:LYS:HB2	1:A:394:PHE:HB2	1.97	0.45
1:A:780:LEU:HD12	1:A:781:ASP:N	2.32	0.45
1:A:1661:SER:OG	1:A:1664:ILE:HG13	2.17	0.45
1:A:1711:ILE:O	1:A:1715:GLU:HB3	2.16	0.45
1:A:1723:LEU:HB3	1:B:1734:PHE:CZ	2.46	0.45
1:C:567:VAL:HG22	1:C:639:HIS:CD2	2.52	0.45
1:C:654:VAL:O	1:C:678:VAL:HG22	2.17	0.45
1:C:1568:MET:HG2	1:C:1578:LEU:HD11	1.98	0.45
1:C:1721:LYS:HD2	1:D:1738:MET:CE	2.47	0.45
1:C:1958:PRO:HB3	1:C:1963:LEU:HB2	1.99	0.45
1:C:1974:PHE:CD1	1:C:2014:LEU:HD13	2.52	0.45
1:D:1285:LEU:HD11	1:D:1399:ILE:HD13	1.99	0.45
1:B:83:LEU:HD23	1:B:125:ARG:HA	1.98	0.45
1:B:731:VAL:HA	1:B:734:LEU:HD12	1.98	0.45
1:B:803:GLY:HA2	1:B:806:GLU:CD	2.42	0.45
1:B:1023:GLN:O	1:B:1026:THR:HB	2.17	0.45
1:B:1396:LEU:O	1:B:1400:VAL:HG23	2.17	0.45
1:B:1437:LEU:HD21	1:B:1484:SER:HB3	1.98	0.45
1:B:1700:TYR:O	1:B:1703:VAL:HB	2.17	0.45
1:B:1701:GLU:O	1:B:1704:ASN:HB3	2.17	0.45
1:B:1829:PHE:HD1	1:B:1833:GLU:HG2	1.81	0.45

Continued on next page...

Continued from previous page...

Atom-1	Atom-2	Interatomic distance (Å)	Clash overlap (Å)
1:E:265:CYS:O	1:E:323:ARG:HD3	2.16	0.45
1:E:1725:ALA:HB1	1:E:1729:LYS:NZ	2.31	0.45
1:E:1817:LYS:HB3	1:E:1819:TYR:CE2	2.52	0.45
1:E:1838:VAL:O	1:E:1843:ARG:NH2	2.50	0.45
1:E:1853:CYS:HA	1:E:1872:ARG:O	2.17	0.45
1:F:632:HIS:HB2	1:F:659:ILE:O	2.17	0.45
1:F:1129:PHE:HB2	1:F:1133:LYS:NZ	2.31	0.45
1:F:1474:ILE:O	1:F:1478:ARG:HG3	2.16	0.45
1:F:1580:ASP:O	1:F:1584:ARG:HG3	2.16	0.45
1:F:1597:LEU:HD23	1:F:1601:GLN:NE2	2.24	0.45
1:G:693:ALA:HB1	1:G:699:TRP:CZ2	2.52	0.45
1:G:1054:TYR:C	1:G:1058:ASN:HD22	2.24	0.45
1:G:1557:ASN:HA	1:G:1560:MET:CE	2.46	0.45
1:G:1686:LEU:HA	1:G:1689:GLN:HG3	1.98	0.45
1:G:1908:ASP:O	1:G:1911:LYS:HB3	2.16	0.45
1:H:466:ARG:HD2	1:H:614:GLU:C	2.42	0.45
1:H:1719:ASP:HA	1:H:1721:LYS:NZ	2.32	0.45
1:H:1746:ARG:HD2	1:H:1746:ARG:HA	1.85	0.45
1:H:1756:PHE:HB3	1:H:1761:PHE:CD2	2.51	0.45
1:A:269:LYS:HA	1:A:269:LYS:HD2	1.76	0.45
1:A:742:ARG:H	1:A:742:ARG:HD3	1.82	0.45
1:A:1150:PRO:HG2	1:A:1151:ARG:NH2	2.32	0.45
1:A:1644:CYS:SG	1:A:1655:LEU:HD23	2.57	0.45
1:C:514:GLU:OE2	1:C:548:ARG:HG3	2.16	0.45
1:C:1615:GLU:HA	1:C:1618:GLN:OE1	2.16	0.45
1:C:1758:GLY:HA3	1:C:1761:PHE:HE2	1.81	0.45
1:C:1851:LEU:HD12	1:C:1852:PHE:H	1.82	0.45
1:D:775:PHE:HA	1:D:778:HIS:HD2	1.81	0.45
1:D:1121:LEU:HD13	1:D:1132:HIS:CD2	2.39	0.45
1:D:1600:LEU:O	1:D:1603:MET:HB2	2.17	0.45
1:D:1705:GLU:HG3	1:D:1708:LYS:HD3	1.99	0.45
1:B:608:TYR:CE2	1:B:609:HIS:HB2	2.52	0.45
1:B:634:LEU:HD13	1:B:658:TRP:HB3	1.98	0.45
1:B:1587:ARG:NH1	1:B:1656:GLU:O	2.50	0.45
1:B:1770:VAL:O	1:B:1888:ARG:HA	2.17	0.45
1:E:976:GLY:O	1:E:977:LEU:C	2.59	0.45
1:E:986:ASP:OD1	1:E:987:VAL:N	2.50	0.45
1:E:1112:LEU:O	1:E:1116:GLU:OE1	2.35	0.45
1:E:1473:ARG:NH2	1:E:1519:ASN:O	2.42	0.45
1:F:1031:SER:O	1:F:1034:PRO:HD3	2.17	0.45
1:F:1710:LEU:HA	1:F:1713:ILE:HD12	1.99	0.45

Continued on next page...

Continued from previous page...

Atom-1	Atom-2	Interatomic distance (Å)	Clash overlap (Å)
1:F:1830:ASP:HB2	1:F:1833:GLU:CD	2.42	0.45
1:F:1931:GLN:HB3	1:F:1999:TYR:CE2	2.52	0.45
1:F:1992:ILE:HG21	1:F:1996:GLN:HB2	1.99	0.45
1:G:281:LEU:HB2	1:G:296:PHE:HD2	1.81	0.45
1:G:706:VAL:O	1:G:706:VAL:HG12	2.17	0.45
1:G:1021:TYR:CZ	1:G:1112:LEU:HD21	2.51	0.45
1:G:1101:GLY:O	1:G:1105:GLN:HG3	2.17	0.45
1:G:1595:LEU:HD12	1:G:1599:TRP:HZ3	1.81	0.45
1:H:95:THR:HG22	1:H:519:LYS:HG2	1.97	0.45
1:H:1873:LYS:HB2	1:H:1897:THR:OG1	2.17	0.45
1:A:920:SER:O	1:A:924:ARG:HD3	2.17	0.45
1:A:998:ALA:O	1:A:999:PHE:C	2.58	0.45
1:A:1024:VAL:HG22	1:A:1041:ARG:CZ	2.47	0.45
1:A:1580:ASP:OD1	1:A:1584:ARG:HD3	2.17	0.45
1:C:753:VAL:HG13	1:C:754:GLU:H	1.81	0.45
1:C:1028:LEU:O	1:C:1031:SER:HB3	2.17	0.45
1:C:1847:LEU:N	1:C:1882:PHE:O	2.41	0.45
1:D:1056:THR:O	1:D:1060:PRO:HD3	2.16	0.45
1:D:1248:GLU:OE1	1:D:1248:GLU:N	2.27	0.45
1:D:1510:LEU:O	1:D:1514:VAL:HG22	2.16	0.45
1:D:1568:MET:HG2	1:D:1578:LEU:HD11	1.99	0.45
1:D:1965:ARG:HD3	1:H:1560:MET:HE2	1.99	0.45
1:B:227:ARG:HH21	1:B:1391:VAL:HG12	1.80	0.45
1:B:678:VAL:H	1:B:698:ARG:HD2	1.82	0.45
1:B:909:HIS:HA	1:B:912:LEU:HD23	1.99	0.45
1:B:912:LEU:CA	1:B:915:GLN:HE21	2.27	0.45
1:B:1040:LEU:HA	1:B:1043:GLU:OE1	2.16	0.45
1:B:1110:ALA:O	1:B:1113:LEU:HB2	2.17	0.45
1:B:1424:LEU:HD21	1:B:1436:GLY:HA3	1.98	0.45
1:B:1723:LEU:HA	1:B:1726:VAL:HG22	1.98	0.45
1:E:95:THR:HG22	1:E:519:LYS:HG2	1.99	0.45
1:E:129:TYR:HA	1:E:134:TYR:HB3	1.98	0.45
1:E:264:LYS:O	1:E:498:ILE:HG13	2.17	0.45
1:E:1036:ALA:O	1:E:1040:LEU:HG	2.16	0.45
1:E:1618:GLN:NE2	1:E:1883:PRO:O	2.50	0.45
1:E:1625:ALA:N	1:E:1647:PHE:HE2	2.15	0.45
1:E:1751:TYR:CD2	1:E:1850:PHE:HE1	2.35	0.45
1:E:1855:PRO:HA	1:E:1871:LYS:HA	1.98	0.45
1:F:513:PRO:HG3	1:F:531:GLU:O	2.17	0.45
1:F:915:GLN:HE22	1:F:916:TRP:CD1	2.35	0.45
1:F:1770:VAL:O	1:F:1888:ARG:HA	2.16	0.45

Continued on next page...

Continued from previous page...

Atom-1	Atom-2	Interatomic distance (Å)	Clash overlap (Å)
1:F:1916:LEU:HD11	1:F:1934:LEU:HD13	1.99	0.45
1:G:107:ALA:HB3	1:G:732:HIS:CD2	2.52	0.45
1:G:120:TRP:CE3	1:G:838:TYR:HB3	2.51	0.45
1:G:574:VAL:HG22	1:G:635:PHE:CE1	2.52	0.45
1:G:954:THR:O	1:G:959:ARG:NE	2.41	0.45
1:G:1951:GLN:O	1:G:1955:ALA:HB3	2.16	0.45
1:H:203:LEU:HD11	1:H:1479:THR:HB	1.98	0.45
1:H:319:SER:HB2	1:H:511:LEU:HD11	1.98	0.45
1:H:659:ILE:HD11	1:H:707:PHE:HE2	1.82	0.45
1:H:1498:ASN:O	1:H:1501:ARG:HG2	2.16	0.45
1:A:50:VAL:HG12	1:A:51:VAL:H	1.81	0.45
1:A:284:TYR:CG	1:A:291:LYS:HA	2.52	0.45
1:A:445:SER:HG	1:A:446:PHE:H	1.61	0.45
1:A:553:VAL:HG22	1:A:711:LEU:HD13	1.99	0.45
1:A:739:PHE:HE2	1:A:748:LEU:HB3	1.82	0.45
1:A:1449:GLU:H	1:A:1449:GLU:CD	2.25	0.45
1:C:663:GLN:HG2	1:C:664:HIS:CE1	2.52	0.45
1:C:744:LYS:HG3	1:C:745:ASP:OD1	2.17	0.45
1:C:1934:LEU:HD21	1:C:1985:LEU:HG	1.99	0.45
1:D:282:ALA:HB3	1:D:284:TYR:OH	2.17	0.45
1:D:455:THR:OG1	1:D:497:LYS:NZ	2.27	0.45
1:D:560:PHE:HE1	1:D:700:VAL:HG21	1.82	0.45
1:D:571:ALA:HB1	1:D:603:PHE:CD2	2.52	0.45
1:D:742:ARG:HD3	1:D:742:ARG:N	2.32	0.45
1:D:840:PHE:HZ	1:D:842:LEU:HD12	1.82	0.45
1:D:1001:LEU:HD12	1:D:1044:PHE:HE1	1.82	0.45
1:D:1113:LEU:HD21	1:D:1139:VAL:HG23	1.99	0.45
1:D:1142:LEU:HD12	1:D:1146:HIS:HE1	1.81	0.45
1:D:1285:LEU:HD21	1:D:1399:ILE:HD13	1.99	0.45
1:D:1893:HIS:CE1	1:H:1892:CYS:HA	2.52	0.45
1:B:55:ASP:CG	1:B:58:ASP:HB3	2.41	0.45
1:B:320:THR:HB	1:B:593:SER:HA	1.98	0.45
1:B:478:ASP:HB3	1:B:486:LEU:HD11	1.98	0.45
1:B:634:LEU:HD12	1:B:657:THR:C	2.42	0.45
1:B:1482:SER:HA	1:B:1485:LEU:HD12	1.99	0.45
1:B:1576:GLU:O	1:B:1886:LYS:HE2	2.17	0.45
1:B:1874:THR:HG23	1:B:1896:GLU:HG3	1.98	0.45
1:B:1911:LYS:O	1:B:1914:ARG:HG3	2.17	0.45
1:E:1572:GLN:NE2	1:E:1573:GLU:OE1	2.50	0.45
1:E:1625:ALA:HB2	1:E:1647:PHE:HD2	1.82	0.45
1:E:1858:PRO:HD3	1:E:1868:GLU:O	2.17	0.45

Continued on next page...

Continued from previous page...

Atom-1	Atom-2	Interatomic distance (Å)	Clash overlap (Å)
1:E:1936:GLY:O	1:E:1940:PRO:HB3	2.17	0.45
1:F:481:ARG:HH22	1:F:483:SER:HB3	1.82	0.45
1:F:486:LEU:HD23	1:F:486:LEU:HA	1.84	0.45
1:G:219:ASN:O	1:G:223:ARG:HG3	2.17	0.45
1:G:312:HIS:O	1:G:389:ARG:NH2	2.47	0.45
1:G:1133:LYS:HD2	1:G:1136:ILE:HD11	1.99	0.45
1:H:391:ARG:HD3	1:H:391:ARG:HA	1.73	0.45
1:H:550:LEU:HA	1:H:621:LEU:O	2.17	0.45
1:H:570:LEU:HD13	1:H:637:PHE:CE1	2.51	0.45
1:H:1473:ARG:HD2	1:H:1473:ARG:N	2.31	0.45
1:H:1606:LYS:O	1:H:1610:LEU:HG	2.17	0.45
1:A:513:PRO:HG3	1:A:531:GLU:O	2.16	0.44
1:A:783:LEU:HB3	1:A:808:MET:CE	2.43	0.44
1:A:1130:LEU:HD23	1:A:1133:LYS:HD2	1.98	0.44
1:C:113:VAL:O	1:C:117:ILE:HG12	2.17	0.44
1:C:658:TRP:CE2	1:C:685:TYR:HD2	2.34	0.44
1:C:742:ARG:N	1:C:742:ARG:HD3	2.32	0.44
1:C:1630:TYR:OH	1:C:1672:PHE:O	2.24	0.44
1:D:267:SER:O	1:D:496:LEU:HA	2.17	0.44
1:D:338:LEU:HD23	1:D:399:VAL:HG11	1.99	0.44
1:D:1042:MET:HE2	1:D:1134:LYS:HB3	1.99	0.44
1:D:1416:VAL:HG12	1:D:1417:LEU:HD22	2.00	0.44
1:D:1487:LEU:CD1	1:D:1491:GLN:HE22	2.30	0.44
1:D:1688:GLU:OE1	1:D:1722:LYS:NZ	2.49	0.44
1:B:275:GLU:H	1:B:344:LYS:HZ1	1.64	0.44
1:B:990:ALA:O	1:B:993:LEU:HB3	2.17	0.44
1:B:1535:TYR:HA	1:B:1538:GLU:CD	2.42	0.44
1:B:1595:LEU:HD12	1:B:1599:TRP:NE1	2.32	0.44
1:B:1600:LEU:O	1:B:1603:MET:HB2	2.17	0.44
1:B:1600:LEU:HD22	1:B:1619:CYS:O	2.17	0.44
1:B:1615:GLU:HB2	1:B:1885:ILE:HA	2.00	0.44
1:B:1764:LEU:O	1:B:1767:GLN:HG2	2.17	0.44
1:B:1830:ASP:OD1	1:B:1831:THR:N	2.40	0.44
1:B:1845:TYR:CD1	1:B:1883:PRO:HD2	2.52	0.44
1:E:961:PRO:HB3	1:E:963:ARG:NH2	2.32	0.44
1:E:1386:THR:O	1:E:1390:LEU:HG	2.17	0.44
1:E:1543:ARG:NE	1:E:1548:ALA:HB2	2.32	0.44
1:E:1594:ASP:O	1:E:1598:THR:HG23	2.17	0.44
1:E:1766:GLU:O	1:E:1890:ARG:NH1	2.50	0.44
1:E:1858:PRO:HG3	1:E:1870:HIS:HE1	1.80	0.44
1:F:83:LEU:HD22	1:F:123:VAL:HG12	1.99	0.44

Continued on next page...

Continued from previous page...

Atom-1	Atom-2	Interatomic distance (Å)	Clash overlap (Å)
1:F:111:ALA:O	1:F:115:MET:HG2	2.17	0.44
1:F:213:GLU:HA	1:F:216:ASP:OD2	2.18	0.44
1:F:734:LEU:HD21	1:F:757:LEU:HD11	1.99	0.44
1:F:816:HIS:CD2	1:F:932:TRP:HZ2	2.35	0.44
1:F:1481:ALA:O	1:F:1485:LEU:HG	2.17	0.44
1:F:1637:HIS:H	1:F:1640:LEU:HD21	1.81	0.44
1:F:1700:TYR:O	1:F:1703:VAL:HB	2.17	0.44
1:F:1711:ILE:HG23	1:F:1723:LEU:HD21	1.99	0.44
1:F:1919:ALA:HB1	1:F:1930:LEU:HA	1.98	0.44
1:G:111:ALA:HA	1:G:114:GLU:OE2	2.17	0.44
1:G:283:LEU:HD21	1:G:401:LEU:HD11	1.98	0.44
1:G:284:TYR:HD1	1:G:291:LYS:HA	1.81	0.44
1:G:512:SER:N	1:G:516:LEU:O	2.48	0.44
1:G:564:GLN:HG3	1:G:611:LYS:HZ2	1.82	0.44
1:G:924:ARG:O	1:G:928:LEU:HG	2.17	0.44
1:G:976:GLY:O	1:G:979:VAL:HG12	2.17	0.44
1:G:982:ARG:HE	1:G:986:ASP:HB3	1.80	0.44
1:G:1300:LYS:HD3	1:G:1300:LYS:HA	1.72	0.44
1:G:1701:GLU:O	1:G:1704:ASN:HB3	2.17	0.44
1:G:1837:ARG:HB3	1:G:1842:ASP:HB3	1.99	0.44
1:H:1042:MET:HE1	1:H:1134:LYS:O	2.16	0.44
1:H:1154:GLU:HB3	1:H:1157:VAL:HB	1.99	0.44
1:H:1580:ASP:CG	1:H:1584:ARG:HH21	2.24	0.44
1:A:82:ASP:C	1:A:83:LEU:HD23	2.42	0.44
1:A:83:LEU:HD22	1:A:125:ARG:HA	1.99	0.44
1:A:312:HIS:HE1	1:A:650:LEU:HD21	1.82	0.44
1:A:576:TYR:OH	1:A:631:HIS:HD2	1.99	0.44
1:A:634:LEU:HD12	1:A:657:THR:C	2.42	0.44
1:A:802:ARG:O	1:A:806:GLU:HG3	2.17	0.44
1:A:1006:SER:C	1:A:1007:LEU:HD22	2.43	0.44
1:C:938:MET:HG2	1:C:942:MET:HE1	2.00	0.44
1:C:1421:LEU:HD23	1:C:1424:LEU:HD21	1.99	0.44
1:C:1701:GLU:OE1	1:C:1701:GLU:N	2.30	0.44
1:D:282:ALA:O	1:D:338:LEU:HD12	2.17	0.44
1:D:925:GLU:HA	1:D:928:LEU:HD12	1.98	0.44
1:D:1018:ARG:HG2	1:D:1022:LYS:HZ2	1.82	0.44
1:D:1760:HIS:ND1	1:D:1798:VAL:HG11	2.33	0.44
1:D:1851:LEU:HD13	1:D:1875:LEU:HD22	1.99	0.44
1:B:55:ASP:OD1	1:B:55:ASP:N	2.50	0.44
1:B:290:LYS:O	1:B:292:ILE:HG23	2.17	0.44
1:B:815:VAL:C	1:B:818:SER:HG	2.24	0.44

Continued on next page...

Continued from previous page...

Atom-1	Atom-2	Interatomic distance (Å)	Clash overlap (Å)
1:B:912:LEU:HD12	1:B:915:GLN:HE22	1.79	0.44
1:B:1008:VAL:HG22	1:B:1009:ASP:N	2.31	0.44
1:B:1595:LEU:HD12	1:B:1599:TRP:HE1	1.82	0.44
1:B:1597:LEU:HG	1:B:1601:GLN:HE22	1.82	0.44
1:E:247:CYS:SG	1:E:826:ARG:NH1	2.90	0.44
1:E:563:ARG:NH2	1:E:567:VAL:HG11	2.32	0.44
1:E:743:LEU:HG	1:E:748:LEU:HD21	1.98	0.44
1:E:1934:LEU:O	1:E:1938:VAL:HG22	2.16	0.44
1:F:568:ARG:HH12	1:F:609:HIS:H	1.64	0.44
1:F:749:SER:OG	1:F:750:GLU:N	2.42	0.44
1:F:972:VAL:O	1:F:975:VAL:HG12	2.18	0.44
1:F:1734:PHE:CZ	1:G:1723:LEU:HD22	2.52	0.44
1:G:146:GLN:NE2	1:G:233:THR:O	2.50	0.44
1:G:213:GLU:HA	1:G:216:ASP:OD2	2.17	0.44
1:G:400:HIS:NE2	1:G:402:ALA:HB3	2.31	0.44
1:G:739:PHE:HE1	1:G:748:LEU:HG	1.81	0.44
1:G:979:VAL:O	1:G:983:VAL:HG13	2.17	0.44
1:G:1767:GLN:HG3	1:G:1890:ARG:CZ	2.48	0.44
1:H:723:TYR:CD2	1:H:767:ALA:HB2	2.52	0.44
1:H:901:ARG:HH21	1:H:905:SER:HB3	1.82	0.44
1:H:911:GLU:HB2	1:H:915:GLN:HE22	1.81	0.44
1:H:976:GLY:O	1:H:977:LEU:C	2.59	0.44
1:H:1300:LYS:HA	1:H:1300:LYS:HD3	1.70	0.44
1:H:1753:ARG:NH1	1:H:1821:GLN:HG3	2.31	0.44
1:H:1850:PHE:O	1:H:1875:LEU:HA	2.17	0.44
1:H:1954:LEU:HD23	1:H:1967:HIS:HB3	1.98	0.44
1:A:134:TYR:HE1	1:A:249:ARG:N	2.15	0.44
1:A:283:LEU:HA	1:A:337:PHE:O	2.17	0.44
1:A:331:TYR:CE2	1:A:538:ARG:HB2	2.52	0.44
1:A:653:PRO:HB2	1:A:656:PHE:CE1	2.52	0.44
1:A:815:VAL:O	1:A:819:LEU:HG	2.18	0.44
1:A:968:ILE:HG23	1:A:971:LEU:HD23	1.99	0.44
1:A:1630:TYR:CE1	1:A:1665:LEU:HD11	2.52	0.44
1:A:1687:LEU:HB2	1:A:1710:LEU:HD11	2.00	0.44
1:A:1711:ILE:HG13	1:A:1712:PRO:HD3	1.99	0.44
1:C:212:PRO:HA	1:C:215:VAL:HG22	1.99	0.44
1:C:277:ILE:HG21	1:C:394:PHE:HD2	1.83	0.44
1:C:775:PHE:O	1:C:776:SER:C	2.60	0.44
1:C:1104:ARG:NH1	1:C:1108:PHE:HA	2.31	0.44
1:C:1374:MET:HA	1:C:1377:GLU:HB3	1.99	0.44
1:C:1830:ASP:O	1:C:1834:LEU:HB2	2.17	0.44

Continued on next page...

Continued from previous page...

Atom-1	Atom-2	Interatomic distance (Å)	Clash overlap (Å)
1:C:1854:THR:HG1	1:C:1872:ARG:HB3	1.82	0.44
1:D:345:VAL:HG11	1:D:384:CYS:HA	1.98	0.44
1:D:474:LYS:NZ	1:D:478:ASP:HB2	2.32	0.44
1:D:963:ARG:HD3	1:D:963:ARG:H	1.82	0.44
1:D:972:VAL:O	1:D:975:VAL:HG12	2.17	0.44
1:D:1020:HIS:HE1	1:D:1041:ARG:NH2	2.13	0.44
1:D:1287:LEU:HD12	1:D:1290:LEU:HB3	1.99	0.44
1:D:1459:CYS:HA	1:D:1462:LEU:HB3	2.00	0.44
1:D:1503:LYS:HE3	1:D:1550:GLN:HG3	1.99	0.44
1:D:1882:PHE:CD1	1:D:1884:TYR:HB3	2.53	0.44
1:B:663:GLN:HB2	1:B:668:ARG:NH1	2.33	0.44
1:E:157:ASP:CG	1:E:1300:LYS:HG2	2.41	0.44
1:E:336:ILE:HD13	1:E:446:PHE:HZ	1.82	0.44
1:E:397:THR:HB	1:E:459:PHE:CD2	2.52	0.44
1:E:963:ARG:HD3	1:E:963:ARG:H	1.83	0.44
1:E:1006:SER:O	1:E:1010:ARG:NH2	2.51	0.44
1:E:1764:LEU:C	1:E:1767:GLN:HG2	2.43	0.44
1:F:391:ARG:HD3	1:F:391:ARG:HA	1.75	0.44
1:F:455:THR:OG1	1:F:497:LYS:HG2	2.17	0.44
1:F:474:LYS:NZ	1:F:478:ASP:HB2	2.32	0.44
1:F:573:ARG:NH2	1:F:636:THR:OG1	2.50	0.44
1:F:658:TRP:NE1	1:F:686:SER:HA	2.33	0.44
1:F:1499:PHE:HZ	1:F:1550:GLN:HG3	1.83	0.44
1:F:1579:ILE:HG21	1:F:1607:HIS:NE2	2.32	0.44
1:G:1004:LEU:O	1:G:1008:VAL:HG12	2.17	0.44
1:G:1493:PHE:HE2	1:G:1542:LEU:HD13	1.83	0.44
1:G:1596:ARG:NH1	1:G:1660:ILE:HD11	2.32	0.44
1:G:1606:LYS:O	1:G:1610:LEU:HG	2.17	0.44
1:G:1615:GLU:OE1	1:G:1615:GLU:N	2.47	0.44
1:H:139:THR:O	1:H:142:GLN:HG2	2.17	0.44
1:H:323:ARG:HE	1:H:527:ARG:NH1	2.14	0.44
1:H:336:ILE:HG21	1:H:446:PHE:CZ	2.51	0.44
1:H:568:ARG:HB2	1:H:611:LYS:HA	1.99	0.44
1:H:914:LEU:O	1:H:918:VAL:HG22	2.17	0.44
1:H:1752:PHE:HB2	1:H:1771:TYR:HB2	2.00	0.44
1:H:2014:LEU:HB3	1:H:2018:LEU:HG	1.99	0.44
1:A:577:MET:HB2	1:A:632:HIS:NE2	2.33	0.44
1:A:587:PRO:HD3	1:A:600:ARG:NH1	2.33	0.44
1:A:631:HIS:O	1:A:661:LEU:HG	2.17	0.44
1:A:1450:LEU:HA	1:A:1453:GLU:HG3	1.99	0.44
1:A:1979:LYS:HD2	1:A:1979:LYS:HA	1.79	0.44

Continued on next page...

Continued from previous page...

Atom-1	Atom-2	Interatomic distance (Å)	Clash overlap (Å)
1:C:552:TYR:HB3	1:C:554:TYR:CZ	2.52	0.44
1:C:789:ARG:NH1	1:C:903:LEU:O	2.51	0.44
1:C:925:GLU:O	1:C:928:LEU:HB2	2.17	0.44
1:C:932:TRP:CG	1:C:933:PHE:N	2.86	0.44
1:C:1021:TYR:HH	1:C:1044:PHE:HD2	1.59	0.44
1:C:1530:LYS:O	1:C:1533:LEU:HB2	2.17	0.44
1:D:217:ARG:HH22	1:D:218:ARG:HB2	1.83	0.44
1:D:744:LYS:HG3	1:D:745:ASP:OD1	2.18	0.44
1:D:791:PRO:O	1:D:793:ILE:HG12	2.18	0.44
1:D:1517:THR:HG21	1:D:1520:PHE:HE2	1.82	0.44
1:B:255:GLU:HB3	1:B:545:THR:OG1	2.18	0.44
1:B:568:ARG:NE	1:B:611:LYS:HE2	2.30	0.44
1:B:681:PRO:HA	1:B:697:MET:SD	2.57	0.44
1:B:1038:LEU:CA	1:B:1041:ARG:HG3	2.44	0.44
1:B:1160:ARG:HD3	1:B:1163:GLU:CD	2.42	0.44
1:B:1401:GLN:HA	1:B:1404:MET:HE1	1.98	0.44
1:B:1450:LEU:HD12	1:B:1451:LEU:N	2.32	0.44
1:B:1495:ILE:HG13	1:B:1496:GLY:H	1.82	0.44
1:B:1754:VAL:HG22	1:B:1822:ILE:HG23	1.98	0.44
1:E:77:GLU:HG2	1:E:78:PHE:O	2.18	0.44
1:E:336:ILE:HG21	1:E:446:PHE:HZ	1.83	0.44
1:E:639:HIS:HB3	1:E:652:THR:OG1	2.17	0.44
1:E:934:PHE:HA	1:E:937:LEU:HD12	1.99	0.44
1:E:1024:VAL:O	1:E:1028:LEU:HG	2.18	0.44
1:E:1286:ASP:O	1:E:1289:TYR:HB3	2.17	0.44
1:E:1710:LEU:HA	1:E:1713:ILE:HD12	1.99	0.44
1:E:1852:PHE:O	1:E:1873:LYS:HA	2.18	0.44
1:F:137:VAL:HG23	1:F:145:ARG:HH22	1.83	0.44
1:F:755:GLN:HA	1:F:758:ARG:NE	2.32	0.44
1:F:916:TRP:CE3	1:F:971:LEU:HD21	2.50	0.44
1:G:568:ARG:HE	1:G:569:ASN:ND2	2.15	0.44
1:G:1761:PHE:HZ	1:G:1820:ILE:HG12	1.82	0.44
1:G:1950:ALA:HB1	1:G:2017:LEU:HD13	1.99	0.44
1:H:284:TYR:HB3	1:H:473:PHE:HE1	1.83	0.44
1:H:832:LEU:HB3	1:H:933:PHE:CE1	2.53	0.44
1:H:1013:VAL:HA	1:H:1016:LEU:HG	1.99	0.44
1:H:1054:TYR:CD2	1:H:1109:LEU:HD23	2.52	0.44
1:H:1686:LEU:CA	1:H:1689:GLN:HE21	2.30	0.44
1:A:554:TYR:HE2	1:A:712:THR:HB	1.82	0.44
1:A:1017:VAL:HG12	1:A:1021:TYR:CE1	2.49	0.44
1:A:1018:ARG:HH11	1:A:1019:ALA:N	2.15	0.44

Continued on next page...

Continued from previous page...

Atom-1	Atom-2	Interatomic distance (Å)	Clash overlap (Å)
1:A:1297:TYR:CE1	1:A:1381:GLU:HG3	2.50	0.44
1:A:1428:GLN:OE1	1:A:1433:LEU:HD21	2.18	0.44
1:A:1492:ASN:HD22	1:A:1492:ASN:C	2.25	0.44
1:C:130:LEU:HB2	1:C:1052:GLU:OE1	2.17	0.44
1:C:729:THR:O	1:C:733:VAL:HG22	2.17	0.44
1:C:791:PRO:O	1:C:793:ILE:HG12	2.18	0.44
1:C:798:VAL:HG22	1:C:800:LEU:HB2	2.00	0.44
1:C:829:CYS:SG	1:C:832:LEU:HG	2.58	0.44
1:C:831:GLN:OE1	1:C:831:GLN:N	2.45	0.44
1:C:1162:ALA:HA	1:C:1165:TYR:CD2	2.50	0.44
1:C:1168:LEU:HG	1:C:1257:VAL:HG13	1.98	0.44
1:C:1475:SER:O	1:C:1479:THR:HG23	2.18	0.44
1:C:1620:MET:O	1:C:1686:LEU:HD21	2.18	0.44
1:C:1727:HIS:NE2	1:D:1730:LEU:HG	2.32	0.44
1:C:1740:GLN:HB3	1:C:1746:ARG:HD3	2.00	0.44
1:D:283:LEU:HD11	1:D:401:LEU:HG	1.99	0.44
1:D:327:PHE:CE1	1:D:532:ILE:HG13	2.53	0.44
1:D:579:GLY:O	1:D:632:HIS:HE1	2.00	0.44
1:D:768:SER:OG	1:D:770:GLU:OE1	2.35	0.44
1:D:834:ALA:O	1:D:838:TYR:HB2	2.17	0.44
1:D:1428:GLN:OE1	1:D:1433:LEU:HD21	2.17	0.44
1:D:1462:LEU:O	1:D:1466:LEU:HG	2.17	0.44
1:D:1487:LEU:HD12	1:D:1491:GLN:HE22	1.82	0.44
1:D:1561:ILE:HA	1:D:1564:ASP:OD2	2.17	0.44
1:D:1754:VAL:HG21	1:D:1771:TYR:CE2	2.53	0.44
1:B:77:GLU:OE1	1:B:77:GLU:N	2.50	0.44
1:B:96:GLU:HG3	1:B:516:LEU:HD22	2.00	0.44
1:B:269:LYS:HD2	1:B:495:GLN:HB3	1.99	0.44
1:B:276:PRO:HA	1:B:305:MET:HE3	1.99	0.44
1:B:1630:TYR:HE1	1:B:1665:LEU:HD21	1.81	0.44
1:E:568:ARG:HB2	1:E:611:LYS:HA	2.00	0.44
1:E:638:TYR:HA	1:E:652:THR:O	2.17	0.44
1:E:1549:GLU:OE1	1:E:1549:GLU:N	2.31	0.44
1:E:1639:HIS:CD2	1:E:1640:LEU:HB3	2.51	0.44
1:F:123:VAL:HG13	1:F:947:LEU:HD11	1.99	0.44
1:F:743:LEU:HD11	1:F:748:LEU:HD21	1.99	0.44
1:F:1557:ASN:O	1:F:1560:MET:HG2	2.17	0.44
1:F:1777:THR:HG23	1:F:1781:GLU:HG3	2.00	0.44
1:F:1896:GLU:N	1:F:1896:GLU:OE1	2.50	0.44
1:F:1909:MET:SD	1:F:1970:LEU:HD11	2.57	0.44
1:G:84:GLU:O	1:G:123:VAL:HA	2.17	0.44

Continued on next page...

Continued from previous page...

Atom-1	Atom-2	Interatomic distance (Å)	Clash overlap (Å)
1:G:261:ILE:O	1:G:326:ILE:HA	2.17	0.44
1:G:1176:LEU:HA	1:G:1179:LEU:HG	1.99	0.44
1:G:1699:LEU:O	1:G:1703:VAL:HG23	2.18	0.44
1:H:141:THR:O	1:H:145:ARG:HG3	2.17	0.44
1:H:466:ARG:HD3	1:H:616:TYR:CD1	2.53	0.44
1:H:791:PRO:HG2	1:H:798:VAL:HG21	1.99	0.44
1:H:1438:ALA:HA	1:H:1441:ARG:NE	2.33	0.44
1:H:1690:ALA:HB1	1:H:1694:PHE:CZ	2.53	0.44
1:H:1832:TYR:CG	1:H:1833:GLU:N	2.85	0.44
1:A:55:ASP:O	1:A:59:VAL:HG23	2.17	0.44
1:A:281:LEU:HG	1:A:298:PHE:CE2	2.52	0.44
1:A:572:VAL:HA	1:A:636:THR:O	2.18	0.44
1:A:1254:LEU:O	1:A:1258:LEU:HD23	2.17	0.44
1:A:1447:PHE:HD2	1:A:1450:LEU:HD23	1.81	0.44
1:A:1726:VAL:HA	1:A:1729:LYS:HD2	1.99	0.44
1:C:81:ASP:OD2	1:C:127:TYR:OH	2.24	0.44
1:C:125:ARG:NH2	1:C:1003:ASP:OD1	2.49	0.44
1:C:127:TYR:O	1:C:129:TYR:N	2.51	0.44
1:C:753:VAL:HG13	1:C:754:GLU:N	2.33	0.44
1:C:840:PHE:CE1	1:C:842:LEU:HB2	2.52	0.44
1:C:1128:ALA:O	1:C:1131:LEU:HB2	2.17	0.44
1:C:1465:ARG:O	1:C:1469:HIS:CD2	2.71	0.44
1:C:1481:ALA:O	1:C:1484:SER:OG	2.27	0.44
1:C:1580:ASP:O	1:C:1583:TYR:HB3	2.16	0.44
1:C:1582:MET:SD	1:C:1582:MET:C	3.01	0.44
1:C:1630:TYR:CE2	1:C:1634:LEU:HD11	2.53	0.44
1:C:1761:PHE:CZ	1:C:1818:ALA:HB1	2.53	0.44
1:C:1866:LEU:HA	1:C:1869:GLN:HB3	1.99	0.44
1:D:662:LEU:O	1:D:668:ARG:NH2	2.50	0.44
1:D:907:LEU:O	1:D:909:HIS:N	2.51	0.44
1:D:1861:ARG:HH12	1:D:1864:GLY:HA3	1.83	0.44
1:B:221:THR:O	1:B:225:GLN:NE2	2.48	0.44
1:B:390:TYR:HB3	1:B:606:VAL:HG23	1.99	0.44
1:B:1453:GLU:CD	1:B:1454:GLU:HG2	2.42	0.44
1:E:551:LEU:HD11	1:E:623:LEU:HD22	1.99	0.44
1:E:805:PHE:HA	1:E:808:MET:HG3	1.99	0.44
1:E:935:PHE:O	1:E:939:VAL:HG23	2.18	0.44
1:E:1167:PRO:O	1:E:1171:ILE:HD12	2.17	0.44
1:F:285:ASP:HB3	1:F:292:ILE:HG21	2.00	0.44
1:F:400:HIS:CE1	1:F:402:ALA:HB3	2.52	0.44
1:F:1490:ARG:O	1:F:1493:PHE:N	2.51	0.44

Continued on next page...

Continued from previous page...

Atom-1	Atom-2	Interatomic distance (Å)	Clash overlap (Å)
1:F:1845:TYR:CD1	1:F:1883:PRO:HD2	2.53	0.44
1:G:1378:ALA:HA	1:G:1381:GLU:HG2	1.99	0.44
1:G:1451:LEU:HA	1:G:1458:LEU:HD23	1.98	0.44
1:G:1574:ASP:OD1	1:G:1577:MET:HE3	2.18	0.44
1:G:1599:TRP:HA	1:G:1602:ASN:HB2	1.98	0.44
1:G:1642:VAL:HG13	1:G:1642:VAL:O	2.18	0.44
1:G:1769:PHE:HB2	1:G:1771:TYR:HE1	1.82	0.44
1:G:1847:LEU:HB3	1:G:1850:PHE:CZ	2.52	0.44
1:H:85:LEU:HG	1:H:947:LEU:HD13	1.99	0.44
1:H:1529:LEU:HD21	1:H:1559:HIS:CE1	2.53	0.44
1:H:1903:GLU:O	1:H:1907:GLU:HG2	2.17	0.44
1:H:1963:LEU:HD12	1:H:1967:HIS:NE2	2.33	0.44
1:H:1966:HIS:O	1:H:1970:LEU:HB2	2.17	0.44
1:A:400:HIS:NE2	1:A:402:ALA:HB3	2.32	0.44
1:A:510:CYS:HA	1:A:529:THR:HB	1.98	0.44
1:A:574:VAL:HG13	1:A:635:PHE:CE1	2.53	0.44
1:A:1158:LYS:HE2	1:A:1263:ASN:O	2.18	0.44
1:C:139:THR:O	1:C:142:GLN:HG2	2.18	0.44
1:C:662:LEU:O	1:C:668:ARG:NH2	2.50	0.44
1:C:828:HIS:CE1	1:C:932:TRP:CG	3.06	0.44
1:C:1182:PHE:CD1	1:C:1294:ALA:HA	2.53	0.44
1:D:220:GLU:O	1:D:224:ARG:HG2	2.18	0.44
1:D:722:PRO:HG2	1:D:723:TYR:CE2	2.53	0.44
1:D:741:PHE:HB2	1:D:748:LEU:HD12	2.00	0.44
1:D:749:SER:N	1:D:752:ASN:OD1	2.29	0.44
1:D:1101:GLY:O	1:D:1104:ARG:HB2	2.18	0.44
1:D:1283:ARG:NE	1:D:1283:ARG:HA	2.33	0.44
1:D:1401:GLN:HA	1:D:1404:MET:CE	2.42	0.44
1:D:1526:ARG:HH12	1:D:1562:LEU:HB3	1.83	0.44
1:B:218:ARG:HH12	1:B:222:LEU:CG	2.29	0.44
1:B:231:LEU:HD12	1:B:1262:LYS:HD3	1.99	0.44
1:B:285:ASP:HB3	1:B:288:GLU:HB3	1.98	0.44
1:B:346:LEU:HD13	1:B:606:VAL:HB	1.99	0.44
1:B:669:THR:HA	1:B:711:LEU:HD23	1.98	0.44
1:B:721:ASP:CG	1:B:723:TYR:H	2.26	0.44
1:E:219:ASN:HD21	1:E:1393:LEU:HD21	1.82	0.44
1:E:757:LEU:O	1:E:760:SER:OG	2.29	0.44
1:E:1046:ARG:HH21	1:E:1047:ILE:HG13	1.83	0.44
1:E:1618:GLN:CG	1:E:1884:TYR:HA	2.45	0.44
1:E:1686:LEU:CA	1:E:1689:GLN:HE21	2.30	0.44
1:F:141:THR:HB	1:F:145:ARG:HH22	1.83	0.44

Continued on next page...

Continued from previous page...

Atom-1	Atom-2	Interatomic distance (Å)	Clash overlap (Å)
1:F:244:VAL:HG11	1:F:1050:SER:HB2	2.00	0.44
1:F:1406:SER:OG	1:F:1407:GLU:N	2.51	0.44
1:F:1734:PHE:CE2	1:G:1723:LEU:HD22	2.52	0.44
1:G:344:LYS:HB2	1:G:394:PHE:HB2	1.99	0.44
1:G:574:VAL:HG13	1:G:635:PHE:HE1	1.83	0.44
1:G:592:LYS:HD3	1:G:592:LYS:N	2.32	0.44
1:G:607:VAL:HB	1:G:613:PRO:CB	2.48	0.44
1:G:1144:CYS:O	1:G:1148:THR:HG23	2.16	0.44
1:G:1753:ARG:H	1:G:1825:VAL:HG23	1.83	0.44
1:G:1999:TYR:O	1:G:2002:GLU:HG3	2.18	0.44
1:H:563:ARG:NH2	1:H:567:VAL:HG11	2.28	0.44
1:H:568:ARG:HH21	1:H:610:ASN:HA	1.83	0.44
1:H:984:HIS:ND1	1:H:985:LYS:HG3	2.33	0.44
1:H:1486:TYR:CZ	1:H:1536:ALA:HA	2.53	0.44
1:H:1727:HIS:O	1:H:1730:LEU:HB3	2.18	0.44
1:A:264:LYS:HB3	1:A:323:ARG:NH1	2.33	0.44
1:A:781:ASP:HB3	1:A:782:LYS:NZ	2.33	0.44
1:A:980:ILE:O	1:A:983:VAL:HG22	2.18	0.44
1:A:1590:GLN:HA	1:A:1596:ARG:HD3	1.99	0.44
1:A:1704:ASN:O	1:A:1708:LYS:HG2	2.18	0.44
1:C:106:ASP:OD1	1:C:107:ALA:N	2.51	0.44
1:C:266:LEU:HD12	1:C:497:LYS:HG3	1.98	0.44
1:C:1808:VAL:HG21	1:C:1813:LEU:HD21	1.99	0.44
1:D:259:GLN:NE2	1:D:446:PHE:HD2	2.16	0.44
1:D:393:PRO:HD3	1:D:466:ARG:HH21	1.83	0.44
1:D:697:MET:O	1:D:699:TRP:NE1	2.51	0.44
1:D:790:PRO:O	1:D:903:LEU:HD11	2.18	0.44
1:D:1025:ALA:HA	1:D:1028:LEU:CD1	2.48	0.44
1:D:1128:ALA:O	1:D:1131:LEU:HB3	2.18	0.44
1:D:1403:VAL:HG11	1:D:1412:VAL:HG21	2.00	0.44
1:D:1425:GLY:HA3	1:D:1465:ARG:NH1	2.31	0.44
1:D:1526:ARG:HD3	1:D:1529:LEU:HD21	2.00	0.44
1:D:1751:TYR:CE2	1:D:1850:PHE:HE1	2.36	0.44
1:D:2014:LEU:HD23	1:D:2017:LEU:HD12	2.00	0.44
1:B:327:PHE:CE1	1:B:532:ILE:HG13	2.52	0.44
1:B:721:ASP:OD2	1:B:723:TYR:HB2	2.18	0.44
1:B:765:ARG:HG3	1:B:810:HIS:HB3	1.99	0.44
1:B:932:TRP:CD2	1:B:933:PHE:N	2.86	0.44
1:B:1055:VAL:HG21	1:B:1152:TYR:OH	2.17	0.44
1:B:2009:ARG:O	1:B:2012:GLU:HG3	2.18	0.44
1:E:145:ARG:NH1	1:E:1148:THR:HA	2.30	0.44

Continued on next page...

Continued from previous page...

Atom-1	Atom-2	Interatomic distance (Å)	Clash overlap (Å)
1:E:154:PHE:O	1:E:158:ALA:HB2	2.17	0.44
1:E:284:TYR:HB3	1:E:473:PHE:CE1	2.53	0.44
1:E:290:LYS:HZ3	1:E:535:PHE:HD2	1.64	0.44
1:E:629:GLU:HG2	1:E:687:VAL:HG23	1.99	0.44
1:E:658:TRP:CD2	1:E:685:TYR:HD2	2.36	0.44
1:E:1698:GLY:HA2	1:E:1700:TYR:OH	2.18	0.44
1:E:1756:PHE:CD1	1:E:1820:ILE:HG12	2.52	0.44
1:F:608:TYR:CD2	1:F:609:HIS:HB2	2.53	0.44
1:F:935:PHE:HD1	1:F:1000:PHE:CD1	2.36	0.44
1:F:976:GLY:HA2	1:F:979:VAL:HG12	1.99	0.44
1:F:1646:SER:O	1:F:1650:ILE:HG12	2.18	0.44
1:F:1701:GLU:O	1:F:1704:ASN:HB3	2.17	0.44
1:F:1950:ALA:CB	1:F:2017:LEU:HD13	2.48	0.44
1:G:734:LEU:HD21	1:G:757:LEU:HD11	1.99	0.44
1:G:781:ASP:OD1	1:G:835:TYR:OH	2.36	0.44
1:G:1474:ILE:O	1:G:1478:ARG:HG3	2.18	0.44
1:G:1760:HIS:CE1	1:G:1798:VAL:HG11	2.52	0.44
1:G:1858:PRO:HG3	1:G:1870:HIS:CE1	2.52	0.44
1:G:1896:GLU:N	1:G:1896:GLU:OE2	2.51	0.44
1:H:94:THR:HA	1:H:518:ILE:HA	1.99	0.44
1:H:576:TYR:CE2	1:H:631:HIS:HB3	2.53	0.44
1:H:811:VAL:O	1:H:815:VAL:HG13	2.17	0.44
1:H:1064:LEU:HD23	1:H:1106:GLN:OE1	2.17	0.44
1:H:1647:PHE:HB3	1:H:1654:VAL:HG21	2.00	0.44
1:H:1825:VAL:HA	1:H:1852:PHE:CD2	2.52	0.44
1:A:630:ASN:OD1	1:A:631:HIS:ND1	2.51	0.44
1:A:1547:PHE:O	1:A:1551:VAL:HG23	2.18	0.44
1:A:1579:ILE:O	1:A:1603:MET:HE1	2.18	0.44
1:A:1771:TYR:HE1	1:A:1888:ARG:HG3	1.82	0.44
1:A:1806:ASN:OD1	1:A:1872:ARG:NH2	2.48	0.44
1:A:1858:PRO:HG3	1:A:1870:HIS:NE2	2.33	0.44
1:C:55:ASP:O	1:C:59:VAL:HG23	2.18	0.44
1:C:232:LEU:HB2	1:C:1147:ASP:OD2	2.18	0.44
1:C:551:LEU:HD11	1:C:623:LEU:HB2	2.00	0.44
1:C:678:VAL:HG23	1:C:698:ARG:CZ	2.48	0.44
1:C:778:HIS:NE2	1:C:782:LYS:HE2	2.33	0.44
1:C:1040:LEU:HD13	1:C:1040:LEU:HA	1.82	0.44
1:D:576:TYR:OH	1:D:631:HIS:HB3	2.17	0.44
1:D:908:LEU:HD22	1:D:941:SER:HB2	1.99	0.44
1:D:910:GLU:HG2	1:D:911:GLU:OE1	2.18	0.44
1:D:954:THR:O	1:D:959:ARG:NE	2.50	0.44

Continued on next page...

Continued from previous page...

Atom-1	Atom-2	Interatomic distance (Å)	Clash overlap (Å)
1:D:1248:GLU:H	1:D:1248:GLU:CD	2.20	0.44
1:D:1437:LEU:HA	1:D:1440:GLN:HE21	1.82	0.44
1:D:1506:VAL:O	1:D:1509:SER:OG	2.23	0.44
1:D:1900:THR:O	1:D:1903:GLU:HG2	2.18	0.44
1:B:125:ARG:HH21	1:B:1003:ASP:HA	1.82	0.44
1:B:218:ARG:HH11	1:B:218:ARG:HG2	1.83	0.44
1:B:742:ARG:HD3	1:B:742:ARG:N	2.32	0.44
1:B:1175:THR:O	1:B:1179:LEU:HG	2.17	0.44
1:B:1461:ASP:HA	1:B:1464:LEU:HB2	1.99	0.44
1:B:1756:PHE:HE1	1:B:1790:TYR:HE2	1.65	0.44
1:B:1866:LEU:HD23	1:B:1869:GLN:HB3	2.00	0.44
1:E:140:ASP:HA	1:E:143:ARG:NE	2.33	0.44
1:E:319:SER:HB2	1:E:511:LEU:HD11	2.00	0.44
1:E:396:TRP:O	1:E:460:PHE:N	2.40	0.44
1:E:697:MET:HE2	1:E:699:TRP:CH2	2.53	0.44
1:E:1421:LEU:HA	1:E:1424:LEU:HG	2.00	0.44
1:E:1512:SER:O	1:E:1516:THR:HG23	2.18	0.44
1:E:1547:PHE:O	1:E:1551:VAL:HG22	2.18	0.44
1:E:1706:VAL:O	1:E:1710:LEU:HD23	2.17	0.44
1:F:245:GLU:OE1	1:F:826:ARG:HG2	2.17	0.44
1:F:654:VAL:O	1:F:678:VAL:HG13	2.18	0.44
1:F:1476:THR:O	1:F:1480:HIS:ND1	2.32	0.44
1:F:1553:ASP:OD1	1:F:1554:LEU:N	2.50	0.44
1:F:1934:LEU:O	1:F:1938:VAL:HG22	2.18	0.44
1:G:573:ARG:NH1	1:G:575:GLN:HE21	2.16	0.44
1:G:586:LEU:HA	1:G:600:ARG:HH21	1.83	0.44
1:G:1182:PHE:CD1	1:G:1294:ALA:HA	2.53	0.44
1:G:1886:LYS:HG3	1:G:1888:ARG:H	1.83	0.44
1:H:915:GLN:O	1:H:919:SER:CB	2.58	0.44
1:H:1279:PRO:HB2	1:H:1283:ARG:HH22	1.83	0.44
1:H:1496:GLY:C	1:H:1498:ASN:H	2.26	0.44
1:H:1872:ARG:C	1:H:1873:LYS:HD2	2.42	0.44
1:H:1907:GLU:HB2	1:H:1911:LYS:NZ	2.32	0.44
1:A:152:GLN:HB3	1:A:1429:SER:HB2	1.99	0.43
1:A:472:LEU:O	1:A:475:PHE:HB2	2.17	0.43
1:A:1587:ARG:CZ	1:A:1596:ARG:HH22	2.30	0.43
1:C:254:ARG:HD3	1:C:254:ARG:H	1.81	0.43
1:C:323:ARG:HD3	1:C:527:ARG:HH11	1.82	0.43
1:C:669:THR:HA	1:C:711:LEU:HD22	1.99	0.43
1:C:923:VAL:O	1:C:927:ILE:HG13	2.18	0.43
1:C:988:GLU:HA	1:C:991:GLU:HG3	2.00	0.43

Continued on next page...

Continued from previous page...

Atom-1	Atom-2	Interatomic distance (Å)	Clash overlap (Å)
1:C:1117:LEU:HD23	1:C:1135:ALA:HB1	2.00	0.43
1:C:1457:GLU:HB3	1:C:1676:LYS:HE3	2.00	0.43
1:C:1780:ALA:HB1	1:C:1784:HIS:CE1	2.53	0.43
1:C:1838:VAL:O	1:C:1843:ARG:NH1	2.51	0.43
1:C:1882:PHE:HA	1:C:1883:PRO:C	2.43	0.43
1:C:1916:LEU:HD13	1:C:1933:VAL:HG12	2.00	0.43
1:D:68:GLU:O	1:D:73:ARG:HD2	2.17	0.43
1:D:836:VAL:HA	1:D:840:PHE:CB	2.43	0.43
1:D:905:SER:C	1:D:906:LYS:HE2	2.43	0.43
1:D:1110:ALA:O	1:D:1113:LEU:HB3	2.18	0.43
1:D:1434:GLN:OE1	1:D:1480:HIS:CG	2.71	0.43
1:B:832:LEU:HB3	1:B:933:PHE:CZ	2.52	0.43
1:B:1040:LEU:HA	1:B:1040:LEU:HD13	1.78	0.43
1:B:1508:MET:O	1:B:1511:SER:OG	2.31	0.43
1:B:1692:GLY:O	1:B:1696:MET:HG3	2.17	0.43
1:E:728:PHE:CE2	1:E:775:PHE:HD1	2.36	0.43
1:E:1582:MET:HG3	1:E:1603:MET:HE1	1.99	0.43
1:F:552:TYR:HA	1:F:619:PHE:O	2.18	0.43
1:G:1508:MET:SD	1:G:1598:THR:HG21	2.58	0.43
1:G:1567:LYS:HE3	1:G:1581:LEU:HD13	2.00	0.43
1:G:1727:HIS:O	1:G:1730:LEU:HB3	2.17	0.43
1:H:479:MET:HE3	1:H:482:PRO:HG3	1.98	0.43
1:H:666:ARG:HE	1:H:667:LEU:H	1.65	0.43
1:H:1600:LEU:HD23	1:H:1619:CYS:O	2.18	0.43
1:H:1701:GLU:H	1:H:1701:GLU:CD	2.22	0.43
1:A:125:ARG:HG3	1:A:128:GLN:CD	2.43	0.43
1:A:830:PRO:HD2	1:A:831:GLN:OE1	2.18	0.43
1:A:966:ASP:HA	1:A:969:THR:OG1	2.17	0.43
1:A:1021:TYR:HH	1:A:1044:PHE:HE2	1.57	0.43
1:A:1038:LEU:HD23	1:A:1041:ARG:CD	2.47	0.43
1:A:1054:TYR:CE1	1:A:1109:LEU:HB3	2.53	0.43
1:A:1409:ARG:HD2	1:A:1413:LEU:CD1	2.48	0.43
1:C:94:THR:HA	1:C:518:ILE:HD13	1.99	0.43
1:C:276:PRO:HG2	1:C:309:LEU:HG	2.01	0.43
1:C:1428:GLN:OE1	1:C:1433:LEU:HD21	2.18	0.43
1:C:1517:THR:HG21	1:C:1520:PHE:HE2	1.83	0.43
1:C:1593:PRO:HG2	1:C:1673:CYS:SG	2.59	0.43
1:C:1700:TYR:HB3	1:C:1733:ALA:HB1	2.01	0.43
1:D:282:ALA:HB1	1:D:293:SER:OG	2.18	0.43
1:D:912:LEU:HD23	1:D:938:MET:HE3	2.00	0.43
1:D:979:VAL:O	1:D:983:VAL:HG13	2.17	0.43

Continued on next page...

Continued from previous page...

Atom-1	Atom-2	Interatomic distance (Å)	Clash overlap (Å)
1:D:1003:ASP:HA	1:D:1006:SER:HB3	1.99	0.43
1:D:1170:SER:O	1:D:1173:ARG:HG2	2.17	0.43
1:B:347:GLN:HB2	1:B:383:PHE:CE2	2.52	0.43
1:B:466:ARG:HD3	1:B:616:TYR:CD1	2.50	0.43
1:B:1033:ASN:OD1	1:B:1035:ALA:HB3	2.18	0.43
1:B:1052:GLU:C	1:B:1054:TYR:H	2.25	0.43
1:B:1260:VAL:O	1:B:1264:THR:HG23	2.18	0.43
1:B:1403:VAL:O	1:B:1403:VAL:HG12	2.18	0.43
1:B:1565:THR:O	1:B:1568:MET:HB2	2.18	0.43
1:B:1802:ILE:HB	1:B:1821:GLN:HA	1.99	0.43
1:E:348:GLN:HG3	1:E:383:PHE:CE1	2.53	0.43
1:E:477:ALA:O	1:E:480:ARG:HG2	2.18	0.43
1:E:1281:LEU:O	1:E:1285:LEU:HD23	2.18	0.43
1:E:1526:ARG:O	1:E:1529:LEU:HG	2.19	0.43
1:F:65:PRO:HB3	1:F:76:VAL:HG11	2.00	0.43
1:F:223:ARG:HH12	1:F:1394:ASP:HA	1.83	0.43
1:F:312:HIS:O	1:F:389:ARG:NH2	2.47	0.43
1:F:324:SER:HB2	1:F:529:THR:HA	2.00	0.43
1:F:551:LEU:HD12	1:F:621:LEU:HB2	2.00	0.43
1:F:561:SER:CB	1:F:612:SER:HB3	2.48	0.43
1:F:767:ALA:HB3	1:F:772:LEU:HD11	2.01	0.43
1:F:1097:PHE:HZ	1:F:1268:LEU:HD12	1.82	0.43
1:F:1560:MET:O	1:F:1563:THR:OG1	2.28	0.43
1:G:138:THR:N	1:G:141:THR:OG1	2.50	0.43
1:G:396:TRP:HD1	1:G:462:GLN:HG3	1.83	0.43
1:G:739:PHE:CE1	1:G:748:LEU:HG	2.53	0.43
1:G:1257:VAL:O	1:G:1261:LEU:HG	2.18	0.43
1:G:1622:HIS:ND1	1:G:1656:GLU:OE2	2.51	0.43
1:H:108:GLN:HG3	1:H:732:HIS:CD2	2.50	0.43
1:H:139:THR:HA	1:H:142:GLN:OE1	2.18	0.43
1:H:673:CYS:HA	1:H:707:PHE:O	2.18	0.43
1:H:755:GLN:HA	1:H:758:ARG:HE	1.83	0.43
1:H:757:LEU:O	1:H:760:SER:OG	2.28	0.43
1:H:812:VAL:HA	1:H:815:VAL:HG22	2.00	0.43
1:H:1245:LEU:HD21	1:H:1253:LEU:HD11	2.00	0.43
1:H:1440:GLN:NE2	1:H:1441:ARG:HG3	2.33	0.43
1:H:1768:GLU:HG2	1:H:1890:ARG:NH2	2.33	0.43
1:H:1852:PHE:HB3	1:H:1874:THR:OG1	2.18	0.43
1:A:96:GLU:HG3	1:A:516:LEU:HD22	1.99	0.43
1:A:1042:MET:O	1:A:1043:GLU:C	2.61	0.43
1:A:1109:LEU:HD12	1:A:1109:LEU:N	2.34	0.43

Continued on next page...

Continued from previous page...

Atom-1	Atom-2	Interatomic distance (Å)	Clash overlap (Å)
1:A:1150:PRO:HG2	1:A:1151:ARG:HH22	1.82	0.43
1:A:1398:ILE:O	1:A:1402:THR:HG23	2.19	0.43
1:A:1587:ARG:HD3	1:A:1596:ARG:HH12	1.82	0.43
1:A:1854:THR:OG1	1:A:1872:ARG:HB2	2.18	0.43
1:C:138:THR:OG1	1:C:141:THR:HG23	2.19	0.43
1:C:741:PHE:HB3	1:C:742:ARG:H	1.61	0.43
1:C:915:GLN:HA	1:C:918:VAL:HG22	2.01	0.43
1:C:1389:SER:HB2	1:C:1432:PHE:CE1	2.53	0.43
1:D:775:PHE:O	1:D:779:VAL:HG13	2.18	0.43
1:D:899:VAL:O	1:D:903:LEU:HD23	2.18	0.43
1:D:975:VAL:O	1:D:979:VAL:HG12	2.19	0.43
1:D:1028:LEU:O	1:D:1031:SER:HB3	2.18	0.43
1:D:1029:GLN:HG2	1:D:1030:SER:N	2.34	0.43
1:D:1468:ARG:HH21	1:D:1520:PHE:HE2	1.67	0.43
1:D:1560:MET:HE1	1:D:1589:TYR:OH	2.18	0.43
1:D:1730:LEU:HB3	1:D:1731:GLN:NE2	2.34	0.43
1:D:1950:ALA:HB2	1:D:1974:PHE:CZ	2.53	0.43
1:B:585:ALA:O	1:B:600:ARG:NH2	2.52	0.43
1:B:725:ASP:O	1:B:729:THR:HG23	2.18	0.43
1:B:1034:PRO:CA	1:B:1037:LEU:HD13	2.41	0.43
1:B:1054:TYR:O	1:B:1057:LEU:HB2	2.18	0.43
1:B:1529:LEU:O	1:B:1532:ILE:HB	2.18	0.43
1:B:1694:PHE:HE2	1:B:1706:VAL:HB	1.83	0.43
1:B:1722:LYS:HZ3	1:B:1725:ALA:HB3	1.83	0.43
1:E:213:GLU:HA	1:E:216:ASP:OD2	2.17	0.43
1:E:278:PHE:HD2	1:E:391:ARG:HE	1.65	0.43
1:E:734:LEU:HD22	1:E:786:LEU:HD11	1.99	0.43
1:E:840:PHE:HB3	1:E:940:LYS:NZ	2.33	0.43
1:E:1510:LEU:HD12	1:E:1511:SER:N	2.32	0.43
1:E:1665:LEU:HD23	1:E:1672:PHE:HE2	1.83	0.43
1:F:932:TRP:CD1	1:F:932:TRP:H	2.35	0.43
1:F:1752:PHE:O	1:F:1770:VAL:HA	2.18	0.43
1:F:1879:ASP:OD2	1:F:1890:ARG:HB3	2.18	0.43
1:G:54:LEU:H	1:G:1108:PHE:HZ	1.66	0.43
1:G:288:GLU:HG3	1:G:290:LYS:HB3	1.98	0.43
1:G:723:TYR:CE1	1:G:763:ALA:HB1	2.54	0.43
1:G:1515:GLY:HA3	1:G:1602:ASN:OD1	2.18	0.43
1:G:1518:GLN:O	1:G:1569:LYS:NZ	2.49	0.43
1:G:1955:ALA:HB2	1:G:2017:LEU:HD21	2.00	0.43
1:H:77:GLU:HG2	1:H:78:PHE:O	2.18	0.43
1:H:154:PHE:O	1:H:158:ALA:HB2	2.18	0.43

Continued on next page...

Continued from previous page...

Atom-1	Atom-2	Interatomic distance (Å)	Clash overlap (Å)
1:H:514:GLU:HA	1:H:590:PHE:HE2	1.84	0.43
1:H:570:LEU:HD13	1:H:637:PHE:HE1	1.83	0.43
1:H:573:ARG:HD3	1:H:638:TYR:CE2	2.53	0.43
1:H:761:LEU:HA	1:H:764:LEU:HD23	2.00	0.43
1:H:1569:LYS:HD2	1:H:1569:LYS:HA	1.82	0.43
1:H:1615:GLU:HB2	1:H:1885:ILE:O	2.18	0.43
1:H:1856:PHE:CZ	1:H:1898:VAL:HG22	2.53	0.43
1:A:831:GLN:H	1:A:831:GLN:CD	2.27	0.43
1:A:996:SER:O	1:A:997:LEU:C	2.60	0.43
1:A:1000:PHE:O	1:A:1004:LEU:HG	2.17	0.43
1:A:1760:HIS:CE1	1:A:1798:VAL:HG21	2.53	0.43
1:A:1826:GLU:N	1:A:1851:LEU:O	2.43	0.43
1:A:1950:ALA:HB1	1:A:1954:LEU:HD12	2.00	0.43
1:C:144:GLU:OE1	1:C:145:ARG:HD3	2.18	0.43
1:C:281:LEU:HG	1:C:298:PHE:CE2	2.53	0.43
1:C:542:ALA:O	1:C:774:ALA:HA	2.18	0.43
1:C:576:TYR:HE2	1:C:631:HIS:HB3	1.84	0.43
1:D:268:LEU:HD12	1:D:495:GLN:O	2.18	0.43
1:D:1096:MET:HA	1:D:1103:PHE:CE2	2.53	0.43
1:D:1709:ASN:OD1	1:D:1713:ILE:HD11	2.18	0.43
1:D:1731:GLN:O	1:D:1735:THR:HG23	2.19	0.43
1:B:110:ARG:HG2	1:B:114:GLU:OE1	2.18	0.43
1:B:348:GLN:HG2	1:B:383:PHE:HZ	1.83	0.43
1:B:548:ARG:C	1:B:716:SER:HB3	2.42	0.43
1:B:772:LEU:HA	1:B:772:LEU:HD23	1.74	0.43
1:B:811:VAL:O	1:B:815:VAL:HG13	2.18	0.43
1:B:946:LEU:HD11	1:B:960:PHE:CE2	2.52	0.43
1:B:980:ILE:H	1:B:980:ILE:HD12	1.83	0.43
1:B:1632:ALA:HB2	1:B:1640:LEU:HD13	1.99	0.43
1:B:1785:ARG:HA	1:B:1788:GLU:OE1	2.19	0.43
1:B:1953:PHE:HB3	1:B:1967:HIS:HD2	1.83	0.43
1:B:2001:ARG:NE	1:B:2004:GLU:OE1	2.51	0.43
1:E:284:TYR:CZ	1:E:291:LYS:HG2	2.53	0.43
1:E:657:THR:HB	1:E:676:VAL:HA	1.99	0.43
1:E:898:GLU:O	1:E:902:ILE:HG13	2.18	0.43
1:E:1031:SER:HB2	1:E:1037:LEU:HD11	2.00	0.43
1:E:1492:ASN:O	1:E:1497:HIS:N	2.52	0.43
1:E:1789:PHE:O	1:E:1792:GLU:HG3	2.19	0.43
1:F:56:PHE:CE1	1:F:1059:LEU:HB2	2.53	0.43
1:F:332:PRO:HB2	1:F:444:CYS:O	2.17	0.43
1:F:401:LEU:O	1:F:404:ILE:HG22	2.18	0.43

Continued on next page...

Continued from previous page...

Atom-1	Atom-2	Interatomic distance (Å)	Clash overlap (Å)
1:F:1055:VAL:O	1:F:1060:PRO:HD3	2.18	0.43
1:F:1246:SER:O	1:F:1249:SER:OG	2.34	0.43
1:F:1430:ALA:O	1:F:1434:GLN:HG3	2.18	0.43
1:F:1667:PRO:HA	1:F:1672:PHE:CD2	2.53	0.43
1:F:1884:TYR:CE1	1:F:1885:ILE:HG12	2.53	0.43
1:G:154:PHE:O	1:G:158:ALA:CB	2.66	0.43
1:G:297:TYR:CE2	1:G:592:LYS:HD2	2.53	0.43
1:G:589:ILE:HA	1:G:621:LEU:HA	2.00	0.43
1:G:944:LEU:HA	1:G:947:LEU:HD12	2.01	0.43
1:G:1179:LEU:HD22	1:G:1245:LEU:HD22	1.99	0.43
1:G:1493:PHE:CE2	1:G:1542:LEU:HD13	2.54	0.43
1:G:1650:ILE:HD11	1:G:1709:ASN:OD1	2.19	0.43
1:G:1802:ILE:HD12	1:G:1821:GLN:N	2.34	0.43
1:G:1828:TYR:HD1	1:G:1851:LEU:HD22	1.84	0.43
1:G:1938:VAL:HG11	1:G:2007:TYR:HB2	2.00	0.43
1:G:2001:ARG:HH21	1:G:2005:ARG:HB3	1.83	0.43
1:G:2002:GLU:O	1:G:2005:ARG:HG3	2.19	0.43
1:H:657:THR:HB	1:H:676:VAL:HA	2.01	0.43
1:H:907:LEU:O	1:H:910:GLU:HG2	2.18	0.43
1:H:1114:LEU:HD21	1:H:1167:PRO:HB2	2.00	0.43
1:H:1878:THR:OG1	1:H:1880:HIS:O	2.21	0.43
1:A:85:LEU:CD1	1:A:947:LEU:HD13	2.48	0.43
1:A:1377:GLU:HA	1:A:1380:VAL:HG22	2.01	0.43
1:A:1396:LEU:O	1:A:1400:VAL:HG23	2.18	0.43
1:A:1608:ALA:HA	1:A:1613:HIS:CD2	2.54	0.43
1:A:1623:ALA:O	1:A:1627:VAL:HG23	2.19	0.43
1:C:220:GLU:O	1:C:224:ARG:HG2	2.18	0.43
1:C:232:LEU:HG	1:C:1259:TRP:CD1	2.54	0.43
1:C:909:HIS:HB3	1:C:938:MET:HB2	2.00	0.43
1:C:1031:SER:O	1:C:1034:PRO:HD3	2.19	0.43
1:C:1161:VAL:HG12	1:C:1165:TYR:HE2	1.83	0.43
1:C:1931:GLN:HG3	1:C:1988:ASN:ND2	2.34	0.43
1:D:115:MET:HE1	1:D:777:HIS:HD2	1.81	0.43
1:D:146:GLN:NE2	1:D:233:THR:O	2.51	0.43
1:D:212:PRO:HA	1:D:215:VAL:HG22	1.99	0.43
1:D:344:LYS:N	1:D:392:MET:O	2.34	0.43
1:D:480:ARG:O	1:D:481:ARG:NE	2.51	0.43
1:D:563:ARG:CZ	1:D:567:VAL:HB	2.48	0.43
1:D:915:GLN:NE2	1:D:916:TRP:CD1	2.87	0.43
1:D:1406:SER:OG	1:D:1407:GLU:N	2.51	0.43
1:D:1449:GLU:OE1	1:D:1449:GLU:N	2.34	0.43

Continued on next page...

Continued from previous page...

Atom-1	Atom-2	Interatomic distance (Å)	Clash overlap (Å)
1:D:1482:SER:HA	1:D:1485:LEU:HD12	2.00	0.43
1:D:1663:ASP:OD2	1:H:1835:LYS:HD3	2.19	0.43
1:D:1814:ASP:HB2	1:D:1817:LYS:HB3	2.00	0.43
1:B:127:TYR:O	1:B:130:LEU:N	2.50	0.43
1:B:265:CYS:HB3	1:B:300:LEU:HD11	2.00	0.43
1:B:947:LEU:O	1:B:950:GLN:NE2	2.51	0.43
1:B:1438:ALA:HA	1:B:1441:ARG:HG3	2.01	0.43
1:B:1755:GLY:HA2	1:B:1767:GLN:O	2.18	0.43
1:B:1982:GLU:HA	1:B:1985:LEU:HD12	2.00	0.43
1:E:549:ASN:O	1:E:550:LEU:HD23	2.19	0.43
1:E:1377:GLU:HA	1:E:1380:VAL:HG22	2.00	0.43
1:E:1526:ARG:HG3	1:E:1559:HIS:HE1	1.84	0.43
1:E:1530:LYS:O	1:E:1534:THR:HG23	2.18	0.43
1:E:1890:ARG:HA	1:E:1890:ARG:HD2	1.84	0.43
1:F:397:THR:HB	1:F:459:PHE:CE2	2.54	0.43
1:F:1182:PHE:CD1	1:F:1294:ALA:HA	2.54	0.43
1:F:1370:THR:OG1	1:F:1371:LYS:N	2.49	0.43
1:F:1474:ILE:HB	1:F:1477:ILE:HD12	2.00	0.43
1:F:1939:GLY:HA3	1:F:2006:ASN:ND2	2.34	0.43
1:G:137:VAL:HG23	1:G:145:ARG:HH22	1.84	0.43
1:G:547:TYR:CZ	1:G:549:ASN:HB2	2.54	0.43
1:G:1615:GLU:HB2	1:G:1885:ILE:C	2.44	0.43
1:H:81:ASP:OD1	1:H:81:ASP:N	2.51	0.43
1:H:1031:SER:HB2	1:H:1037:LEU:HD11	1.99	0.43
1:H:1440:GLN:O	1:H:1444:VAL:HG13	2.19	0.43
1:H:1831:THR:O	1:H:1834:LEU:HB3	2.18	0.43
1:A:115:MET:SD	1:A:778:HIS:CE1	3.11	0.43
1:A:783:LEU:HA	1:A:786:LEU:HD12	1.99	0.43
1:A:1049:CYS:HA	1:A:1054:TYR:CD1	2.53	0.43
1:A:1502:VAL:O	1:A:1506:VAL:HG12	2.18	0.43
1:A:1771:TYR:CE1	1:A:1888:ARG:HG3	2.54	0.43
1:A:1987:LYS:HD3	1:A:1987:LYS:HA	1.79	0.43
1:A:2005:ARG:HH11	1:A:2009:ARG:HH12	1.66	0.43
1:C:726:LYS:O	1:C:727:PHE:C	2.60	0.43
1:C:954:THR:O	1:C:959:ARG:NH2	2.50	0.43
1:C:955:PRO:HG2	1:C:958:LEU:CD2	2.49	0.43
1:C:1434:GLN:HE22	1:C:1477:ILE:HA	1.83	0.43
1:C:1780:ALA:HB1	1:C:1784:HIS:HE1	1.83	0.43
1:D:551:LEU:CB	1:D:621:LEU:HB2	2.48	0.43
1:D:1142:LEU:CD1	1:D:1146:HIS:HE1	2.30	0.43
1:D:1769:PHE:HE1	1:D:1890:ARG:HE	1.66	0.43

Continued on next page...

Continued from previous page...

Atom-1	Atom-2	Interatomic distance (Å)	Clash overlap (Å)
1:B:394:PHE:C	1:B:462:GLN:H	2.26	0.43
1:B:485:LEU:O	1:B:488:ARG:HB2	2.19	0.43
1:B:982:ARG:HD3	1:B:982:ARG:C	2.44	0.43
1:B:1164:LEU:HB2	1:B:1165:TYR:CZ	2.54	0.43
1:E:259:GLN:NE2	1:E:446:PHE:HD2	2.16	0.43
1:E:574:VAL:HB	1:E:602:ALA:HB3	1.99	0.43
1:E:907:LEU:HB3	1:E:909:HIS:NE2	2.33	0.43
1:E:1478:ARG:HD3	1:E:1524:HIS:HB3	2.00	0.43
1:E:1710:LEU:HD22	1:E:1713:ILE:HD12	2.00	0.43
1:F:81:ASP:OD1	1:F:81:ASP:N	2.50	0.43
1:F:597:GLU:HG2	1:F:598:PHE:CD2	2.54	0.43
1:F:783:LEU:HD13	1:F:808:MET:HG3	2.01	0.43
1:F:814:LEU:HD12	1:F:815:VAL:N	2.33	0.43
1:F:1278:LEU:HD22	1:F:1281:LEU:HD12	1.99	0.43
1:F:1290:LEU:HD23	1:F:1290:LEU:HA	1.90	0.43
1:F:1503:LYS:CD	1:F:1554:LEU:HD22	2.46	0.43
1:F:1526:ARG:O	1:F:1529:LEU:HG	2.17	0.43
1:F:1574:ASP:OD1	1:F:1577:MET:HE3	2.19	0.43
1:F:1786:LEU:HD13	1:F:1822:ILE:HG12	1.99	0.43
1:F:1988:ASN:O	1:F:1992:ILE:HG12	2.18	0.43
1:G:294:GLU:OE2	1:G:533:LEU:HB2	2.19	0.43
1:G:386:ARG:CZ	1:G:650:LEU:HD13	2.48	0.43
1:G:788:ILE:HD11	1:G:844:GLY:H	1.83	0.43
1:G:1653:ASN:HD21	1:G:1880:HIS:HA	1.84	0.43
1:G:1742:SER:HB2	1:G:1744:TRP:CZ3	2.54	0.43
1:H:753:VAL:O	1:H:756:GLU:HG3	2.18	0.43
1:H:907:LEU:HB3	1:H:909:HIS:NE2	2.33	0.43
1:H:1038:LEU:HA	1:H:1041:ARG:HB2	2.01	0.43
1:H:1386:THR:O	1:H:1390:LEU:HG	2.19	0.43
1:H:1614:ALA:HB2	1:H:1699:LEU:HD11	2.01	0.43
1:H:2021:ARG:NE	1:H:2021:ARG:HA	2.33	0.43
1:A:715:SER:OG	1:A:718:HIS:N	2.52	0.43
1:A:835:TYR:O	1:A:839:ALA:N	2.38	0.43
1:A:909:HIS:CG	1:A:910:GLU:N	2.86	0.43
1:A:1937:SER:HB3	1:A:1977:PHE:CZ	2.53	0.43
1:C:47:LEU:HD11	1:C:1115:THR:HA	2.01	0.43
1:C:671:PRO:HA	1:C:709:VAL:O	2.19	0.43
1:C:974:SER:HA	1:C:977:LEU:HD12	2.00	0.43
1:C:1176:LEU:HA	1:C:1179:LEU:CD1	2.49	0.43
1:C:1993:GLY:O	1:C:1997:LYS:HG3	2.18	0.43
1:D:785:ARG:HH11	1:D:785:ARG:HA	1.84	0.43

Continued on next page...

Continued from previous page...

Atom-1	Atom-2	Interatomic distance (Å)	Clash overlap (Å)
1:D:798:VAL:CG1	1:D:800:LEU:HB2	2.49	0.43
1:D:979:VAL:HB	1:D:993:LEU:HD23	2.01	0.43
1:D:1035:ALA:O	1:D:1039:THR:OG1	2.26	0.43
1:D:1178:ARG:CG	1:D:1244:ALA:HA	2.49	0.43
1:D:1300:LYS:HD3	1:D:1300:LYS:HA	1.65	0.43
1:D:1695:THR:O	1:D:1700:TYR:HE1	2.02	0.43
1:D:1725:ALA:HB1	1:D:1729:LYS:NZ	2.33	0.43
1:D:1931:GLN:NE2	1:D:1932:MET:HG2	2.34	0.43
1:D:2009:ARG:HA	1:D:2012:GLU:HG3	1.99	0.43
1:B:45:VAL:HG11	1:B:1104:ARG:NH1	2.34	0.43
1:B:137:VAL:HG13	1:B:240:GLU:OE2	2.19	0.43
1:B:390:TYR:O	1:B:391:ARG:NH1	2.51	0.43
1:B:960:PHE:HB2	1:B:965:LEU:HD21	2.01	0.43
1:B:1015:SER:HA	1:B:1018:ARG:CZ	2.49	0.43
1:B:1042:MET:O	1:B:1043:GLU:C	2.61	0.43
1:B:1130:LEU:O	1:B:1134:LYS:HG2	2.19	0.43
1:B:1686:LEU:HA	1:B:1689:GLN:HG3	2.00	0.43
1:B:1756:PHE:O	1:B:1766:GLU:N	2.47	0.43
1:E:550:LEU:O	1:E:551:LEU:HD23	2.19	0.43
1:E:1008:VAL:O	1:E:1010:ARG:HD2	2.19	0.43
1:E:1013:VAL:O	1:E:1017:VAL:HG23	2.18	0.43
1:E:1699:LEU:HB3	1:E:1702:ALA:HB3	2.01	0.43
1:F:281:LEU:HB2	1:F:296:PHE:HB3	2.00	0.43
1:F:727:PHE:HA	1:F:730:LEU:HD22	1.99	0.43
1:F:788:ILE:HD12	1:F:842:LEU:HG	2.00	0.43
1:F:956:ARG:O	1:F:1009:ASP:HB2	2.18	0.43
1:F:1428:GLN:OE1	1:F:1433:LEU:HD21	2.18	0.43
1:F:1565:THR:HA	1:F:1568:MET:HE3	2.00	0.43
1:F:1769:PHE:CD2	1:F:1888:ARG:HD2	2.53	0.43
1:F:1866:LEU:HB2	1:F:1867:PRO:HD3	2.01	0.43
1:G:143:ARG:O	1:G:147:LYS:HG2	2.19	0.43
1:G:261:ILE:HD12	1:G:327:PHE:HB2	2.01	0.43
1:G:512:SER:HB3	1:G:518:ILE:HD11	2.01	0.43
1:G:1529:LEU:O	1:G:1532:ILE:HG22	2.19	0.43
1:G:1749:GLY:HA2	1:G:1774:PRO:HA	2.00	0.43
1:G:1804:ASP:OD2	1:G:1808:VAL:HB	2.19	0.43
1:G:1900:THR:O	1:G:1904:VAL:HG23	2.19	0.43
1:G:1999:TYR:CE2	1:G:2003:LEU:HD11	2.53	0.43
1:H:309:LEU:HD11	1:H:391:ARG:NH2	2.34	0.43
1:H:394:PHE:O	1:H:462:GLN:N	2.32	0.43
1:H:719:PRO:HA	1:H:775:PHE:CE2	2.53	0.43

Continued on next page...

Continued from previous page...

Atom-1	Atom-2	Interatomic distance (Å)	Clash overlap (Å)
1:H:1260:VAL:O	1:H:1264:THR:HG23	2.19	0.43
1:H:1265:GLU:OE2	1:H:1268:LEU:HB2	2.19	0.43
1:H:1575:PRO:O	1:H:1579:ILE:HG12	2.17	0.43
1:H:1729:LYS:HA	1:H:1732:GLU:CG	2.48	0.43
1:H:1752:PHE:HE2	1:H:1773:GLU:HB3	1.84	0.43
1:H:1769:PHE:CB	1:H:1771:TYR:HE1	2.32	0.43
1:A:148:GLY:C	1:A:149:LEU:HD22	2.44	0.43
1:A:260:ARG:C	1:A:261:ILE:HG13	2.44	0.43
1:A:283:LEU:HD11	1:A:401:LEU:HD12	2.01	0.43
1:A:909:HIS:HD1	1:A:964:PHE:HD1	1.66	0.43
1:A:982:ARG:HH22	1:A:985:LYS:CB	2.31	0.43
1:A:1033:ASN:OD1	1:A:1035:ALA:HB3	2.19	0.43
1:A:1150:PRO:HG2	1:A:1151:ARG:NH1	2.34	0.43
1:C:287:ARG:H	1:C:335:ASP:HB2	1.84	0.43
1:C:473:PHE:HA	1:C:476:LEU:HD12	2.00	0.43
1:C:932:TRP:CG	1:C:933:PHE:H	2.37	0.43
1:C:1409:ARG:HD2	1:C:1413:LEU:HD13	2.01	0.43
1:C:1533:LEU:HD11	1:C:1555:MET:HE3	2.01	0.43
1:C:1653:ASN:HB3	1:C:1656:GLU:OE2	2.18	0.43
1:C:1900:THR:O	1:C:1904:VAL:HG23	2.18	0.43
1:C:1967:HIS:HB3	1:C:1971:ARG:HH21	1.83	0.43
1:C:1985:LEU:O	1:C:2000:HIS:NE2	2.45	0.43
1:D:54:LEU:HD13	1:D:1105:GLN:HB3	2.01	0.43
1:D:146:GLN:C	1:D:149:LEU:HD23	2.44	0.43
1:D:155:GLU:OE1	1:D:1473:ARG:HB2	2.19	0.43
1:D:550:LEU:O	1:D:713:ALA:HB1	2.18	0.43
1:D:777:HIS:O	1:D:780:LEU:HG	2.18	0.43
1:D:1122:GLU:HG3	1:D:1125:ALA:H	1.84	0.43
1:D:1869:GLN:HE21	1:D:1870:HIS:C	2.25	0.43
1:D:1886:LYS:HD2	1:D:1886:LYS:HA	1.88	0.43
1:B:230:ALA:O	1:B:233:THR:OG1	2.36	0.43
1:B:998:ALA:O	1:B:999:PHE:C	2.62	0.43
1:B:1025:ALA:CA	1:B:1041:ARG:HH12	2.31	0.43
1:B:1040:LEU:HD13	1:B:1043:GLU:OE1	2.19	0.43
1:B:1090:ASP:OD2	1:B:1092:LYS:HB3	2.19	0.43
1:B:1129:PHE:HA	1:B:1132:HIS:HD1	1.83	0.43
1:B:1829:PHE:HB3	1:B:1834:LEU:HB2	2.00	0.43
1:E:92:CYS:O	1:E:519:LYS:NZ	2.39	0.43
1:E:145:ARG:NH2	1:E:1148:THR:HA	2.34	0.43
1:E:480:ARG:HG3	1:E:481:ARG:HD3	2.00	0.43
1:E:916:TRP:CH2	1:E:938:MET:HE1	2.54	0.43

Continued on next page...

Continued from previous page...

Atom-1	Atom-2	Interatomic distance (Å)	Clash overlap (Å)
1:E:1371:LYS:HE3	1:F:488:ARG:HG2	1.99	0.43
1:F:485:LEU:HD23	1:F:485:LEU:HA	1.82	0.43
1:F:526:GLY:O	1:F:528:PRO:HD3	2.19	0.43
1:F:908:LEU:HD21	1:F:937:LEU:HB3	2.00	0.43
1:F:1253:LEU:O	1:F:1257:VAL:HG23	2.18	0.43
1:F:1401:GLN:HA	1:F:1404:MET:CE	2.48	0.43
1:G:964:PHE:O	1:G:968:ILE:HG12	2.17	0.43
1:G:1518:GLN:HB3	1:G:1569:LYS:CE	2.48	0.43
1:G:1802:ILE:HD11	1:G:1819:TYR:HB3	2.00	0.43
1:H:1248:GLU:OE2	1:H:1252:THR:OG1	2.37	0.43
1:H:1593:PRO:HG2	1:H:1673:CYS:SG	2.58	0.43
1:H:1853:CYS:HB3	1:H:1871:LYS:CE	2.45	0.43
1:A:338:LEU:N	1:A:399:VAL:O	2.45	0.43
1:A:668:ARG:O	1:A:669:THR:OG1	2.27	0.43
1:A:698:ARG:HG2	1:A:699:TRP:H	1.84	0.43
1:A:754:GLU:O	1:A:757:LEU:HB2	2.19	0.43
1:A:755:GLN:HG2	1:A:756:GLU:H	1.83	0.43
1:A:758:ARG:HA	1:A:761:LEU:HD12	2.00	0.43
1:A:1146:HIS:HD1	1:A:1146:HIS:H	1.66	0.43
1:A:1467:LEU:HG	1:A:1513:LEU:HD22	2.01	0.43
1:A:1684:VAL:O	1:A:1688:GLU:OE1	2.37	0.43
1:A:1686:LEU:HA	1:A:1689:GLN:HG3	2.01	0.43
1:A:2014:LEU:HB3	1:A:2018:LEU:HG	2.00	0.43
1:C:558:LEU:HD12	1:C:559:ASN:N	2.33	0.43
1:C:1090:ASP:OD2	1:C:1092:LYS:HB3	2.19	0.43
1:D:244:VAL:HG11	1:D:1050:SER:HB2	2.01	0.43
1:D:742:ARG:H	1:D:742:ARG:HD3	1.84	0.43
1:D:919:SER:HB3	1:D:924:ARG:HG2	2.00	0.43
1:D:982:ARG:HG3	1:D:986:ASP:O	2.19	0.43
1:D:1450:LEU:CD1	1:D:1454:GLU:HB2	2.49	0.43
1:D:1933:VAL:O	1:D:1937:SER:OG	2.32	0.43
1:D:1965:ARG:HG3	1:D:1966:HIS:ND1	2.34	0.43
1:B:224:ARG:HD2	1:B:224:ARG:HA	1.80	0.43
1:B:246:ARG:O	1:B:826:ARG:NH2	2.52	0.43
1:B:754:GLU:OE1	1:B:755:GLN:NE2	2.52	0.43
1:B:907:LEU:HB3	1:B:909:HIS:CD2	2.54	0.43
1:B:966:ASP:HA	1:B:969:THR:OG1	2.18	0.43
1:B:1157:VAL:O	1:B:1161:VAL:HG23	2.19	0.43
1:B:1391:VAL:HA	1:B:1394:ASP:OD2	2.19	0.43
1:B:1817:LYS:HB3	1:B:1819:TYR:CE2	2.54	0.43
1:B:1830:ASP:O	1:B:1834:LEU:HB2	2.19	0.43

Continued on next page...

Continued from previous page...

Atom-1	Atom-2	Interatomic distance (Å)	Clash overlap (Å)
1:E:156:GLN:HE21	1:E:1297:TYR:HD2	1.65	0.43
1:E:224:ARG:HA	1:E:227:ARG:HD2	2.01	0.43
1:E:331:TYR:HD2	1:E:537:ALA:HB3	1.84	0.43
1:E:490:ARG:HA	1:E:491:PRO:HD3	1.92	0.43
1:E:976:GLY:O	1:E:980:ILE:HD12	2.18	0.43
1:E:1097:PHE:O	1:E:1167:PRO:HA	2.19	0.43
1:E:1113:LEU:HA	1:E:1116:GLU:OE2	2.19	0.43
1:E:1561:ILE:HA	1:E:1564:ASP:OD2	2.19	0.43
1:E:1856:PHE:HZ	1:E:1898:VAL:HG22	1.83	0.43
1:F:1854:THR:OG1	1:F:1872:ARG:HB3	2.19	0.43
1:G:231:LEU:HB2	1:G:1262:LYS:NZ	2.34	0.43
1:G:269:LYS:NZ	1:G:497:LYS:HE3	2.34	0.43
1:G:484:SER:HB2	1:H:1370:THR:N	2.34	0.43
1:G:1951:GLN:CD	1:G:2017:LEU:HD11	2.43	0.43
1:H:327:PHE:CD1	1:H:532:ILE:HG13	2.54	0.43
1:H:805:PHE:HA	1:H:808:MET:HG3	2.01	0.43
1:H:1548:ALA:O	1:H:1552:GLN:HG2	2.19	0.43
1:A:122:ILE:HD13	1:A:838:TYR:HA	2.00	0.43
1:A:128:GLN:HG2	1:A:134:TYR:CD2	2.54	0.43
1:A:337:PHE:CE2	1:A:398:ALA:HB1	2.54	0.43
1:A:915:GLN:NE2	1:A:916:TRP:HD1	2.17	0.43
1:A:1249:SER:OG	1:A:1250:SER:N	2.50	0.43
1:A:1710:LEU:HA	1:A:1713:ILE:HD12	2.00	0.43
1:C:227:ARG:HH21	1:C:1391:VAL:HG12	1.84	0.43
1:C:519:LYS:HE2	1:C:519:LYS:HB2	1.88	0.43
1:C:527:ARG:HD3	1:C:528:PRO:HD2	2.00	0.43
1:C:794:SER:OG	1:C:796:GLN:OE1	2.22	0.43
1:C:898:GLU:O	1:C:901:ARG:HG2	2.19	0.43
1:C:924:ARG:HH21	1:B:924:ARG:HH12	1.67	0.43
1:C:1038:LEU:HA	1:C:1041:ARG:HB2	2.01	0.43
1:C:1294:ALA:O	1:C:1298:LYS:NZ	2.48	0.43
1:C:1487:LEU:CD1	1:C:1491:GLN:HE22	2.31	0.43
1:C:1709:ASN:OD1	1:C:1713:ILE:HD11	2.18	0.43
1:C:1745:GLU:O	1:C:1746:ARG:HD2	2.18	0.43
1:C:1830:ASP:H	1:C:1833:GLU:CD	2.26	0.43
1:D:47:LEU:HD23	1:D:1119:LEU:HD21	2.01	0.43
1:D:783:LEU:HD22	1:D:808:MET:HG3	2.00	0.43
1:D:988:GLU:H	1:D:988:GLU:CD	2.16	0.43
1:D:1254:LEU:O	1:D:1258:LEU:HD23	2.19	0.43
1:D:1437:LEU:HD11	1:D:1480:HIS:C	2.44	0.43
1:D:1579:ILE:HD11	1:D:1606:LYS:HG2	2.00	0.43

Continued on next page...

Continued from previous page...

Atom-1	Atom-2	Interatomic distance (Å)	Clash overlap (Å)
1:D:1870:HIS:NE2	1:D:1901:PRO:HD3	2.34	0.43
1:B:81:ASP:O	1:B:126:ARG:NE	2.49	0.43
1:B:781:ASP:HB3	1:B:782:LYS:NZ	2.34	0.43
1:B:793:ILE:HB	1:B:796:GLN:NE2	2.34	0.43
1:B:1113:LEU:H	1:B:1113:LEU:HD12	1.84	0.43
1:B:1113:LEU:HA	1:B:1116:GLU:OE1	2.19	0.43
1:B:1409:ARG:HD2	1:B:1413:LEU:CD1	2.49	0.43
1:B:1450:LEU:HA	1:B:1453:GLU:HG3	2.00	0.43
1:B:1619:CYS:C	1:B:1620:MET:HE2	2.43	0.43
1:B:1671:GLY:HA2	1:B:1674:SER:HB3	2.01	0.43
1:E:87:LEU:HD13	1:E:121:VAL:HG12	2.01	0.43
1:E:550:LEU:HD13	1:E:620:LYS:HD2	2.00	0.43
1:E:663:GLN:N	1:E:666:ARG:O	2.52	0.43
1:E:727:PHE:CZ	1:E:779:VAL:HA	2.54	0.43
1:E:1143:LEU:HD12	1:E:1256:CYS:HB3	2.01	0.43
1:E:1289:TYR:HB2	1:E:1419:VAL:HG22	2.00	0.43
1:E:1492:ASN:ND2	1:E:1499:PHE:HA	2.33	0.43
1:E:1737:ILE:O	1:E:1741:SER:OG	2.37	0.43
1:F:84:GLU:HB2	1:F:126:ARG:NH2	2.34	0.43
1:F:93:ARG:HB2	1:F:518:ILE:HD12	2.00	0.43
1:F:466:ARG:NH1	1:F:615:PHE:HA	2.34	0.43
1:F:490:ARG:H	1:F:490:ARG:CD	2.31	0.43
1:F:1769:PHE:HB3	1:F:1888:ARG:HB2	2.01	0.43
1:G:283:LEU:HD11	1:G:401:LEU:HG	2.01	0.43
1:G:983:VAL:HA	1:G:986:ASP:O	2.19	0.43
1:G:1265:GLU:OE2	1:G:1268:LEU:HB2	2.19	0.43
1:G:1706:VAL:O	1:G:1710:LEU:HD23	2.19	0.43
1:G:1856:PHE:HE1	1:G:1872:ARG:NE	2.17	0.43
1:G:1908:ASP:HA	1:G:1911:LYS:HB3	2.01	0.43
1:H:283:LEU:O	1:H:293:SER:OG	2.32	0.43
1:H:290:LYS:HZ3	1:H:535:PHE:HD2	1.65	0.43
1:H:539:GLU:HB2	1:H:770:GLU:CG	2.44	0.43
1:H:932:TRP:CD2	1:H:933:PHE:N	2.87	0.43
1:H:1009:ASP:O	1:H:1013:VAL:HG23	2.19	0.43
1:H:1740:GLN:CD	1:H:1746:ARG:HD3	2.43	0.43
1:A:100:PRO:HB2	1:A:105:LEU:HD21	2.01	0.42
1:A:250:PRO:O	1:A:838:TYR:OH	2.36	0.42
1:A:268:LEU:HD21	1:A:270:PHE:CZ	2.54	0.42
1:A:1015:SER:O	1:A:1018:ARG:HD3	2.19	0.42
1:A:1061:CYS:HA	1:A:1160:ARG:NH1	2.34	0.42
1:A:1170:SER:HB3	1:A:1173:ARG:NH1	2.33	0.42

Continued on next page...

Continued from previous page...

Atom-1	Atom-2	Interatomic distance (Å)	Clash overlap (Å)
1:A:1993:GLY:N	1:A:1995:ASP:OD1	2.48	0.42
1:C:521:TYR:CE2	1:C:524:PRO:HA	2.54	0.42
1:C:623:LEU:HG	1:C:624:PRO:O	2.19	0.42
1:C:721:ASP:CG	1:C:722:PRO:HD2	2.44	0.42
1:C:1281:LEU:O	1:C:1284:LEU:HB3	2.18	0.42
1:C:1300:LYS:HA	1:C:1300:LYS:HD3	1.69	0.42
1:C:1370:THR:N	1:C:1373:GLU:OE1	2.52	0.42
1:C:1442:ALA:O	1:C:1445:SER:HB3	2.19	0.42
1:C:1522:GLU:HG2	1:C:1526:ARG:HE	1.84	0.42
1:C:1738:MET:HE1	1:D:1724:ALA:HB2	2.00	0.42
1:C:1803:LYS:C	1:C:1803:LYS:HD3	2.44	0.42
1:D:259:GLN:CG	1:D:329:VAL:HB	2.49	0.42
1:D:722:PRO:HG2	1:D:723:TYR:CD2	2.54	0.42
1:D:1011:GLY:O	1:D:1014:PHE:HB2	2.19	0.42
1:D:1409:ARG:HA	1:D:1412:VAL:HB	2.01	0.42
1:D:1442:ALA:O	1:D:1445:SER:HB3	2.19	0.42
1:D:1620:MET:HB3	1:D:1690:ALA:HB2	2.01	0.42
1:D:1663:ASP:H	1:H:1835:LYS:HZ3	1.67	0.42
1:D:1748:PHE:HD2	1:D:1840:TYR:HE2	1.67	0.42
1:D:1871:LYS:HB3	1:D:1899:LEU:HB2	2.00	0.42
1:D:1906:ILE:CD1	1:D:1966:HIS:HB3	2.48	0.42
1:B:277:ILE:HG12	1:B:344:LYS:CD	2.47	0.42
1:B:466:ARG:HH11	1:B:615:PHE:HA	1.84	0.42
1:B:573:ARG:HH21	1:B:575:GLN:HG2	1.84	0.42
1:B:1546:THR:OG1	1:B:1550:GLN:HB2	2.19	0.42
1:B:1604:ALA:HB2	1:B:1620:MET:CE	2.43	0.42
1:B:1613:HIS:HB3	1:B:1696:MET:SD	2.60	0.42
1:B:1800:GLU:O	1:B:1820:ILE:N	2.52	0.42
1:E:911:GLU:HB2	1:E:915:GLN:HE22	1.83	0.42
1:E:1440:GLN:O	1:E:1444:VAL:HG13	2.18	0.42
1:E:1573:GLU:OE1	1:E:1573:GLU:N	2.28	0.42
1:E:1613:HIS:CE1	1:E:1696:MET:HE1	2.54	0.42
1:E:1773:GLU:CD	1:E:1774:PRO:HD2	2.44	0.42
1:F:346:LEU:O	1:F:383:PHE:HB3	2.20	0.42
1:F:573:ARG:HD3	1:F:638:TYR:HE2	1.84	0.42
1:F:912:LEU:HD23	1:F:938:MET:SD	2.58	0.42
1:F:1756:PHE:HD1	1:F:1761:PHE:CE2	2.37	0.42
1:F:1889:ILE:HG13	1:F:1890:ARG:N	2.34	0.42
1:F:2008:CYS:SG	1:F:2009:ARG:N	2.92	0.42
1:G:1934:LEU:O	1:G:1938:VAL:HG22	2.18	0.42
1:H:125:ARG:HB2	1:H:128:GLN:HB2	2.01	0.42

Continued on next page...

Continued from previous page...

Atom-1	Atom-2	Interatomic distance (Å)	Clash overlap (Å)
1:H:341:LYS:HE2	1:H:462:GLN:NE2	2.31	0.42
1:H:660:PRO:HB2	1:H:668:ARG:HH21	1.84	0.42
1:H:1494:GLU:OE2	1:H:1542:LEU:HD11	2.19	0.42
1:H:1721:LYS:HD3	1:H:1721:LYS:N	2.34	0.42
1:A:284:TYR:CD2	1:A:291:LYS:HA	2.54	0.42
1:A:590:PHE:HB2	1:A:620:LYS:HG2	2.01	0.42
1:A:982:ARG:HH22	1:A:985:LYS:HB3	1.84	0.42
1:A:1016:LEU:O	1:A:1019:ALA:HB3	2.19	0.42
1:A:1150:PRO:HG2	1:A:1151:ARG:HH12	1.84	0.42
1:C:282:ALA:HB3	1:C:284:TYR:CZ	2.54	0.42
1:C:579:GLY:HA2	1:C:630:ASN:CB	2.44	0.42
1:C:743:LEU:HB3	1:C:744:LYS:H	1.60	0.42
1:C:743:LEU:HD23	1:C:748:LEU:HD11	2.02	0.42
1:C:1059:LEU:HG	1:C:1062:CYS:SG	2.60	0.42
1:C:1832:TYR:HA	1:E:1661:SER:HB3	2.02	0.42
1:D:459:PHE:O	1:D:491:PRO:HA	2.18	0.42
1:D:1160:ARG:HA	1:D:1163:GLU:CD	2.44	0.42
1:D:1503:LYS:O	1:D:1506:VAL:HG12	2.19	0.42
1:D:1727:HIS:O	1:D:1731:GLN:HG2	2.19	0.42
1:B:53:PRO:HB3	1:B:1108:PHE:CD1	2.54	0.42
1:B:1036:ALA:O	1:B:1039:THR:HB	2.19	0.42
1:B:1038:LEU:HD23	1:B:1041:ARG:CD	2.49	0.42
1:B:1902:VAL:HG22	1:B:1953:PHE:CE1	2.54	0.42
1:E:550:LEU:HA	1:E:621:LEU:O	2.18	0.42
1:E:916:TRP:HE3	1:E:971:LEU:HD11	1.83	0.42
1:E:1054:TYR:CD2	1:E:1109:LEU:HD23	2.54	0.42
1:E:1254:LEU:HD13	1:E:1254:LEU:HA	1.93	0.42
1:E:1254:LEU:HD11	1:E:1287:LEU:HD21	2.01	0.42
1:E:1768:GLU:H	1:E:1890:ARG:NE	2.18	0.42
1:F:587:PRO:HD3	1:F:600:ARG:NH2	2.34	0.42
1:F:802:ARG:O	1:F:806:GLU:HG3	2.19	0.42
1:F:1254:LEU:HB3	1:F:1291:CYS:SG	2.59	0.42
1:F:1564:ASP:OD2	1:F:1585:ILE:HD13	2.20	0.42
1:F:1738:MET:HE2	1:G:1721:LYS:HG3	2.00	0.42
1:F:1768:GLU:CG	1:F:1890:ARG:HE	2.32	0.42
1:F:1876:LEU:HD12	1:F:1891:VAL:HG11	2.02	0.42
1:F:1893:HIS:HB3	1:F:1895:GLU:OE2	2.19	0.42
1:F:1963:LEU:HD13	1:F:1966:HIS:ND1	2.34	0.42
1:G:101:LYS:NZ	1:G:598:PHE:HE2	2.17	0.42
1:G:140:ASP:OD1	1:G:141:THR:N	2.52	0.42
1:G:608:TYR:HB2	1:G:642:CYS:SG	2.59	0.42

Continued on next page...

Continued from previous page...

Atom-1	Atom-2	Interatomic distance (Å)	Clash overlap (Å)
1:G:916:TRP:CD1	1:G:927:ILE:HD13	2.53	0.42
1:G:1064:LEU:HD11	1:G:1095:SER:HB2	2.00	0.42
1:G:1756:PHE:O	1:G:1757:TYR:HD1	2.02	0.42
1:H:248:SER:N	1:H:826:ARG:HH21	2.17	0.42
1:H:770:GLU:H	1:H:770:GLU:CD	2.27	0.42
1:H:976:GLY:O	1:H:979:VAL:N	2.52	0.42
1:H:1459:CYS:O	1:H:1462:LEU:HB3	2.19	0.42
1:H:1471:GLY:HA3	1:H:1520:PHE:CE1	2.54	0.42
1:H:1826:GLU:HG2	1:H:1851:LEU:O	2.18	0.42
1:A:571:ALA:HB2	1:A:606:VAL:HG22	2.01	0.42
1:A:575:GLN:CG	1:A:577:MET:HE3	2.49	0.42
1:A:790:PRO:O	1:A:903:LEU:HD11	2.19	0.42
1:A:1701:GLU:HG3	1:A:1841:PHE:CD2	2.55	0.42
1:A:1721:LYS:HE2	1:A:1721:LYS:HB2	1.84	0.42
1:C:298:PHE:CE1	1:C:300:LEU:HD12	2.54	0.42
1:C:327:PHE:HA	1:C:534:GLU:OE2	2.19	0.42
1:C:461:LYS:HZ1	1:C:463:GLU:HA	1.84	0.42
1:C:563:ARG:CZ	1:C:567:VAL:HB	2.48	0.42
1:C:723:TYR:N	1:C:723:TYR:CD1	2.85	0.42
1:C:742:ARG:O	1:C:742:ARG:NH1	2.44	0.42
1:C:781:ASP:HB2	1:C:782:LYS:NZ	2.33	0.42
1:C:1280:GLN:CD	1:C:1280:GLN:N	2.76	0.42
1:C:1578:LEU:O	1:C:1581:LEU:HG	2.20	0.42
1:C:1873:LYS:HG2	1:C:1897:THR:OG1	2.19	0.42
1:D:587:PRO:HB3	1:D:600:ARG:CZ	2.49	0.42
1:D:1265:GLU:OE1	1:D:1267:ALA:N	2.52	0.42
1:D:1457:GLU:HB3	1:D:1676:LYS:HE2	2.01	0.42
1:D:1828:TYR:HB3	1:D:1849:THR:HG22	2.01	0.42
1:D:1847:LEU:N	1:D:1882:PHE:O	2.43	0.42
1:D:1873:LYS:NZ	1:D:1899:LEU:HD21	2.34	0.42
1:B:271:GLU:HB2	1:B:493:THR:HG21	2.01	0.42
1:B:639:HIS:HB3	1:B:652:THR:OG1	2.19	0.42
1:B:774:ALA:O	1:B:777:HIS:HE1	2.01	0.42
1:B:911:GLU:O	1:B:915:GLN:HG3	2.19	0.42
1:B:996:SER:O	1:B:997:LEU:C	2.63	0.42
1:B:1486:TYR:HA	1:B:1489:MET:HE2	2.00	0.42
1:B:1760:HIS:HE1	1:B:1798:VAL:HG21	1.84	0.42
1:B:1784:HIS:O	1:B:1787:GLU:HB3	2.19	0.42
1:E:778:HIS:O	1:E:782:LYS:HE2	2.20	0.42
1:E:1039:THR:O	1:E:1043:GLU:HG2	2.19	0.42
1:E:1254:LEU:HD12	1:E:1291:CYS:SG	2.59	0.42

Continued on next page...

Continued from previous page...

Atom-1	Atom-2	Interatomic distance (Å)	Clash overlap (Å)
1:E:1754:VAL:HG21	1:E:1771:TYR:CE2	2.54	0.42
1:E:1854:THR:O	1:E:1854:THR:OG1	2.36	0.42
1:F:976:GLY:O	1:F:980:ILE:HG12	2.18	0.42
1:F:1101:GLY:O	1:F:1105:GLN:HG3	2.19	0.42
1:G:347:GLN:O	1:G:642:CYS:HB3	2.20	0.42
1:G:393:PRO:HB3	1:G:616:TYR:HE1	1.83	0.42
1:G:1042:MET:HE1	1:G:1135:ALA:HB2	2.01	0.42
1:G:1679:THR:OG1	1:G:1681:LEU:HG	2.20	0.42
1:G:1735:THR:HG23	1:G:1738:MET:CE	2.44	0.42
1:H:227:ARG:HH21	1:H:1391:VAL:HG12	1.83	0.42
1:H:663:GLN:HG2	1:H:664:HIS:HD2	1.81	0.42
1:H:733:VAL:HG22	1:H:739:PHE:HE1	1.83	0.42
1:H:927:ILE:O	1:H:931:ALA:CB	2.58	0.42
1:H:1393:LEU:O	1:H:1396:LEU:HG	2.19	0.42
1:H:1596:ARG:O	1:H:1600:LEU:HD13	2.19	0.42
1:H:1882:PHE:HZ	1:H:1888:ARG:HA	1.84	0.42
1:H:1963:LEU:HA	1:H:1966:HIS:HD2	1.84	0.42
1:A:144:GLU:OE1	1:A:145:ARG:HD3	2.19	0.42
1:A:1425:GLY:HA2	1:A:1469:HIS:CE1	2.54	0.42
1:A:1468:ARG:NH2	1:A:1513:LEU:HB2	2.34	0.42
1:A:1496:GLY:C	1:A:1498:ASN:H	2.26	0.42
1:A:1684:VAL:O	1:A:1687:LEU:HB2	2.19	0.42
1:A:1872:ARG:HG2	1:A:1898:VAL:HG22	2.00	0.42
1:C:50:VAL:HG23	1:C:1104:ARG:HE	1.84	0.42
1:C:573:ARG:HB2	1:C:603:PHE:CE2	2.55	0.42
1:C:790:PRO:CG	1:C:797:ILE:HD12	2.47	0.42
1:C:1018:ARG:NH1	1:C:1019:ALA:HB2	2.34	0.42
1:C:1526:ARG:NH2	1:C:1563:THR:HG22	2.34	0.42
1:C:1909:MET:HE2	1:C:1946:PRO:HA	2.01	0.42
1:D:332:PRO:HB2	1:D:444:CYS:O	2.18	0.42
1:D:344:LYS:HG3	1:D:394:PHE:HB2	2.00	0.42
1:D:567:VAL:HG22	1:D:639:HIS:CD2	2.54	0.42
1:D:777:HIS:ND1	1:D:777:HIS:N	2.67	0.42
1:D:1447:PHE:CE2	1:D:1449:GLU:HB2	2.55	0.42
1:D:1617:ALA:HB2	1:D:1693:TYR:HB3	2.02	0.42
1:D:1871:LYS:HG2	1:D:1899:LEU:HD12	2.00	0.42
1:D:1962:LYS:HG3	1:D:1963:LEU:HD22	2.01	0.42
1:B:576:TYR:O	1:B:577:MET:HE2	2.19	0.42
1:B:803:GLY:HA2	1:B:806:GLU:OE1	2.18	0.42
1:B:1009:ASP:O	1:B:1013:VAL:HG23	2.20	0.42
1:B:1404:MET:N	1:B:1409:ARG:HH21	2.17	0.42

Continued on next page...

Continued from previous page...

Atom-1	Atom-2	Interatomic distance (Å)	Clash overlap (Å)
1:B:1503:LYS:O	1:B:1506:VAL:HG12	2.20	0.42
1:E:82:ASP:O	1:E:126:ARG:HG2	2.19	0.42
1:E:124:HIS:NE2	1:E:126:ARG:HA	2.35	0.42
1:E:323:ARG:HE	1:E:527:ARG:NH1	2.18	0.42
1:E:476:LEU:O	1:E:479:MET:HB3	2.20	0.42
1:E:914:LEU:HD21	1:E:967:ASP:OD2	2.19	0.42
1:E:1052:GLU:HG3	1:E:1053:HIS:N	2.34	0.42
1:E:1104:ARG:HD3	1:E:1112:LEU:HD23	2.00	0.42
1:E:1701:GLU:O	1:E:1705:GLU:OE1	2.36	0.42
1:F:280:ILE:HG12	1:F:297:TYR:HD1	1.84	0.42
1:F:386:ARG:NH1	1:F:650:LEU:HD13	2.34	0.42
1:F:754:GLU:HG2	1:F:798:VAL:HG11	2.01	0.42
1:F:1045:THR:O	1:F:1048:LEU:HG	2.18	0.42
1:F:1090:ASP:OD2	1:F:1093:VAL:HG13	2.18	0.42
1:F:1645:VAL:O	1:F:1648:GLN:HB3	2.20	0.42
1:F:1931:GLN:HG2	1:F:1988:ASN:HD21	1.82	0.42
1:G:232:LEU:HB2	1:G:1147:ASP:OD2	2.19	0.42
1:G:660:PRO:O	1:G:668:ARG:NE	2.44	0.42
1:G:976:GLY:O	1:G:977:LEU:C	2.62	0.42
1:G:982:ARG:HH22	1:G:985:LYS:HE2	1.83	0.42
1:G:1631:LEU:HD22	1:G:1683:LEU:CD1	2.49	0.42
1:G:1760:HIS:ND1	1:G:1798:VAL:HG11	2.35	0.42
1:G:1954:LEU:HD23	1:G:1967:HIS:CD2	2.55	0.42
1:H:969:THR:HG23	1:H:1016:LEU:HD22	2.01	0.42
1:H:1052:GLU:HG3	1:H:1053:HIS:N	2.34	0.42
1:H:1292:LEU:HD21	1:H:1423:SER:N	2.35	0.42
1:H:1751:TYR:OH	1:H:1847:LEU:HD12	2.19	0.42
1:H:1901:PRO:HA	1:H:1904:VAL:HB	2.01	0.42
1:A:338:LEU:HB2	1:A:401:LEU:HD11	2.01	0.42
1:A:466:ARG:HD3	1:A:616:TYR:CE1	2.54	0.42
1:A:742:ARG:N	1:A:748:LEU:HD13	2.34	0.42
1:A:783:LEU:CD2	1:A:804:ALA:HB1	2.47	0.42
1:A:1129:PHE:CD2	1:A:1130:LEU:HG	2.55	0.42
1:A:1508:MET:HG3	1:A:1598:THR:HG21	2.00	0.42
1:A:1615:GLU:OE1	1:A:1615:GLU:N	2.52	0.42
1:A:1711:ILE:HG13	1:A:1712:PRO:CD	2.49	0.42
1:A:1975:LYS:HA	1:A:1975:LYS:HD3	1.83	0.42
1:C:47:LEU:HD23	1:C:1119:LEU:HD21	2.01	0.42
1:C:548:ARG:H	1:C:716:SER:HB3	1.84	0.42
1:C:741:PHE:CB	1:C:748:LEU:HD12	2.49	0.42
1:C:780:LEU:CB	1:C:808:MET:HE1	2.47	0.42

Continued on next page...

Continued from previous page...

Atom-1	Atom-2	Interatomic distance (Å)	Clash overlap (Å)
1:C:1104:ARG:NH1	1:C:1104:ARG:HA	2.34	0.42
1:C:1104:ARG:HH12	1:C:1108:PHE:C	2.28	0.42
1:C:1409:ARG:HA	1:C:1412:VAL:HB	2.02	0.42
1:C:1813:LEU:HD22	1:C:1819:TYR:CD1	2.55	0.42
1:D:111:ALA:HA	1:D:114:GLU:CD	2.43	0.42
1:D:588:VAL:HG11	1:D:624:PRO:HG3	2.02	0.42
1:D:590:PHE:CD1	1:D:620:LYS:HG2	2.55	0.42
1:D:802:ARG:H	1:D:802:ARG:HG3	1.50	0.42
1:D:1505:GLN:O	1:D:1508:MET:HG2	2.19	0.42
1:B:115:MET:HE1	1:B:777:HIS:HD2	1.84	0.42
1:B:831:GLN:H	1:B:831:GLN:CD	2.26	0.42
1:B:1249:SER:OG	1:B:1250:SER:N	2.53	0.42
1:B:1260:VAL:O	1:B:1263:ASN:HB3	2.19	0.42
1:B:1590:GLN:HA	1:B:1596:ARG:HH11	1.83	0.42
1:B:1637:HIS:HB3	1:B:1639:HIS:CE1	2.54	0.42
1:B:1701:GLU:HG3	1:B:1841:PHE:CG	2.55	0.42
1:E:221:THR:HA	1:E:224:ARG:HG2	2.01	0.42
1:E:270:PHE:CZ	1:E:277:ILE:HD12	2.54	0.42
1:E:290:LYS:O	1:E:292:ILE:HG23	2.19	0.42
1:E:550:LEU:HB2	1:E:714:VAL:HG23	2.01	0.42
1:E:982:ARG:HD3	1:E:989:LEU:HD23	2.00	0.42
1:E:1440:GLN:NE2	1:E:1441:ARG:HG3	2.35	0.42
1:E:1925:PRO:HB2	1:E:1991:LEU:HD11	2.00	0.42
1:F:785:ARG:NH2	1:F:843:PRO:HD2	2.27	0.42
1:F:1270:GLN:OE1	1:F:1398:ILE:HD12	2.19	0.42
1:F:1499:PHE:O	1:F:1503:LYS:HG2	2.20	0.42
1:F:1596:ARG:HE	1:F:1626:LEU:HD21	1.84	0.42
1:F:1706:VAL:O	1:F:1710:LEU:HD23	2.20	0.42
1:F:1779:LEU:HD22	1:F:1824:TYR:HB3	2.01	0.42
1:G:601:GLU:OE1	1:G:601:GLU:N	2.52	0.42
1:G:1503:LYS:CD	1:G:1554:LEU:HD22	2.50	0.42
1:G:1800:GLU:HB2	1:G:1817:LYS:HG3	2.01	0.42
1:G:1882:PHE:CZ	1:G:1889:ILE:HG22	2.54	0.42
1:H:120:TRP:CH2	1:H:253:PRO:HB2	2.55	0.42
1:H:548:ARG:HD2	1:H:548:ARG:O	2.19	0.42
1:H:1012:PHE:O	1:H:1016:LEU:HG	2.19	0.42
1:H:1283:ARG:O	1:H:1287:LEU:HD23	2.19	0.42
1:H:1698:GLY:HA2	1:H:1700:TYR:OH	2.19	0.42
1:A:509:PHE:O	1:A:529:THR:N	2.53	0.42
1:A:1023:GLN:O	1:A:1027:ARG:HG2	2.20	0.42
1:A:1871:LYS:HB3	1:A:1899:LEU:HD12	2.02	0.42

Continued on next page...

Continued from previous page...

Atom-1	Atom-2	Interatomic distance (Å)	Clash overlap (Å)
1:C:268:LEU:HD12	1:C:495:GLN:O	2.19	0.42
1:C:344:LYS:HG3	1:C:394:PHE:HB2	2.00	0.42
1:C:532:ILE:HB	1:C:534:GLU:HG3	2.02	0.42
1:C:727:PHE:CZ	1:C:782:LYS:HB2	2.55	0.42
1:C:980:ILE:O	1:C:981:THR:C	2.62	0.42
1:C:985:LYS:HE2	1:C:985:LYS:HA	2.02	0.42
1:C:1463:CYS:O	1:C:1467:LEU:HG	2.19	0.42
1:C:1772:LYS:O	1:C:1887:THR:OG1	2.36	0.42
1:D:257:PHE:CD1	1:D:260:ARG:HG2	2.54	0.42
1:D:307:GLY:HA2	1:D:310:ARG:HG2	2.01	0.42
1:D:1630:TYR:CZ	1:D:1634:LEU:HD21	2.54	0.42
1:D:1698:GLY:HA2	1:D:1700:TYR:CZ	2.55	0.42
1:D:1854:THR:OG1	1:D:1854:THR:O	2.38	0.42
1:B:1143:LEU:HD23	1:B:1146:HIS:CG	2.55	0.42
1:B:1578:LEU:HD12	1:B:1578:LEU:HA	1.90	0.42
1:E:81:ASP:OD1	1:E:81:ASP:N	2.51	0.42
1:E:125:ARG:HH22	1:E:1003:ASP:HA	1.83	0.42
1:E:513:PRO:O	1:E:620:LYS:NZ	2.51	0.42
1:E:574:VAL:HG22	1:E:635:PHE:CD1	2.54	0.42
1:E:575:GLN:NE2	1:E:601:GLU:OE2	2.50	0.42
1:E:673:CYS:HA	1:E:707:PHE:O	2.19	0.42
1:E:770:GLU:H	1:E:770:GLU:CD	2.27	0.42
1:E:1876:LEU:HD13	1:E:1894:ARG:HA	2.01	0.42
1:F:282:ALA:HB2	1:F:295:ASN:HA	2.02	0.42
1:F:1725:ALA:O	1:F:1729:LYS:HG3	2.19	0.42
1:F:1951:GLN:HE22	1:F:2016:PRO:HG2	1.84	0.42
1:F:1965:ARG:HG3	1:F:1966:HIS:N	2.33	0.42
1:G:239:ASP:OD1	1:G:239:ASP:N	2.53	0.42
1:G:956:ARG:HA	1:G:959:ARG:HB2	2.00	0.42
1:G:1005:LEU:HD23	1:G:1010:ARG:HA	2.01	0.42
1:G:1028:LEU:HD23	1:G:1037:LEU:HD23	2.00	0.42
1:G:1686:LEU:HG	1:G:1689:GLN:HE21	1.84	0.42
1:H:290:LYS:O	1:H:292:ILE:HG23	2.18	0.42
1:H:699:TRP:CD1	1:H:703:HIS:HD1	2.37	0.42
1:H:914:LEU:HD21	1:H:967:ASP:OD2	2.19	0.42
1:H:1559:HIS:CD2	1:H:1562:LEU:HD12	2.55	0.42
1:H:1693:TYR:CD1	1:H:1693:TYR:N	2.87	0.42
1:A:113:VAL:O	1:A:117:ILE:HG12	2.20	0.42
1:A:471:ASP:N	1:A:471:ASP:OD1	2.53	0.42
1:A:715:SER:HB3	1:A:718:HIS:O	2.20	0.42
1:A:782:LYS:HD3	1:A:785:ARG:NH2	2.29	0.42

Continued on next page...

Continued from previous page...

Atom-1	Atom-2	Interatomic distance (Å)	Clash overlap (Å)
1:A:798:VAL:HG13	1:A:800:LEU:HD23	2.01	0.42
1:A:1097:PHE:CZ	1:A:1268:LEU:HD12	2.55	0.42
1:A:1160:ARG:HA	1:A:1163:GLU:CD	2.45	0.42
1:A:1175:THR:O	1:A:1179:LEU:HG	2.20	0.42
1:C:202:LEU:HB3	1:C:1535:TYR:CE2	2.55	0.42
1:C:278:PHE:HE1	1:C:391:ARG:HH21	1.67	0.42
1:C:331:TYR:HD2	1:C:537:ALA:HB3	1.85	0.42
1:C:916:TRP:HZ2	1:C:934:PHE:HD2	1.68	0.42
1:C:1099:LEU:N	1:C:1167:PRO:HG3	2.35	0.42
1:C:1162:ALA:C	1:C:1164:LEU:N	2.77	0.42
1:C:1468:ARG:HG3	1:C:1520:PHE:HZ	1.85	0.42
1:D:231:LEU:HD22	1:D:1259:TRP:CD1	2.53	0.42
1:D:569:ASN:H	1:D:639:HIS:CE1	2.38	0.42
1:D:623:LEU:HD12	1:D:624:PRO:HD2	2.02	0.42
1:D:671:PRO:HA	1:D:709:VAL:O	2.20	0.42
1:D:777:HIS:HA	1:D:780:LEU:HD21	2.00	0.42
1:D:780:LEU:O	1:D:784:VAL:HG23	2.20	0.42
1:D:997:LEU:O	1:D:1000:PHE:HB3	2.20	0.42
1:D:1033:ASN:C	1:D:1035:ALA:N	2.77	0.42
1:D:1159:ALA:O	1:D:1163:GLU:HG3	2.19	0.42
1:D:1599:TRP:O	1:D:1602:ASN:HB2	2.19	0.42
1:D:1647:PHE:N	1:D:1647:PHE:CD1	2.87	0.42
1:D:1845:TYR:HA	1:D:1883:PRO:HD3	2.02	0.42
1:B:281:LEU:O	1:B:296:PHE:N	2.39	0.42
1:B:327:PHE:CZ	1:B:532:ILE:HG13	2.55	0.42
1:B:664:HIS:HB2	1:B:744:LYS:CD	2.44	0.42
1:B:958:LEU:HD23	1:B:958:LEU:H	1.85	0.42
1:B:1630:TYR:CE1	1:B:1665:LEU:HD21	2.54	0.42
1:B:1750:THR:HG23	1:B:1775:SER:HA	2.01	0.42
1:E:54:LEU:HD23	1:E:59:VAL:HG21	2.02	0.42
1:E:133:ALA:O	1:E:246:ARG:HG3	2.20	0.42
1:E:336:ILE:HD13	1:E:446:PHE:CZ	2.54	0.42
1:E:555:PRO:HB3	1:E:707:PHE:CE1	2.48	0.42
1:E:627:VAL:HG22	1:E:662:LEU:HB2	2.02	0.42
1:E:791:PRO:HG2	1:E:798:VAL:HG21	2.01	0.42
1:E:1397:GLU:OE2	1:E:1439:THR:HG23	2.20	0.42
1:E:1446:LYS:HE2	1:E:1446:LYS:HA	2.01	0.42
1:E:1828:TYR:H	1:E:1850:PHE:HA	1.84	0.42
1:E:1866:LEU:HA	1:E:1869:GLN:HB3	2.02	0.42
1:E:2008:CYS:HA	1:E:2011:ARG:CD	2.50	0.42
1:F:629:GLU:OE2	1:F:687:VAL:HG22	2.20	0.42

Continued on next page...

Continued from previous page...

Atom-1	Atom-2	Interatomic distance (Å)	Clash overlap (Å)
1:F:669:THR:C	1:F:672:PHE:HE2	2.27	0.42
1:F:988:GLU:O	1:F:991:GLU:HG3	2.20	0.42
1:F:1276:LEU:HA	1:F:1276:LEU:HD12	1.81	0.42
1:F:1378:ALA:HA	1:F:1381:GLU:HG2	2.02	0.42
1:F:1700:TYR:CZ	1:F:1736:LYS:HE2	2.54	0.42
1:F:2002:GLU:HA	1:F:2005:ARG:HG2	2.00	0.42
1:G:393:PRO:HG3	1:G:466:ARG:NH2	2.34	0.42
1:G:765:ARG:HE	1:G:807:ALA:HA	1.84	0.42
1:G:956:ARG:O	1:G:1009:ASP:HB2	2.20	0.42
1:G:1043:GLU:OE1	1:G:1046:ARG:NE	2.50	0.42
1:H:284:TYR:CZ	1:H:291:LYS:HG2	2.54	0.42
1:H:554:TYR:HB2	1:H:710:GLU:HG2	2.02	0.42
1:H:1486:TYR:CE1	1:H:1547:PHE:HE2	2.37	0.42
1:H:1520:PHE:HD1	1:H:1525:LEU:HD21	1.84	0.42
1:H:1804:ASP:O	1:H:1821:GLN:NE2	2.51	0.42
1:H:1999:TYR:CE2	1:H:2003:LEU:HD11	2.54	0.42
1:A:541:TYR:C	1:A:773:VAL:HG11	2.45	0.42
1:A:570:LEU:HD23	1:A:639:HIS:CA	2.49	0.42
1:A:575:GLN:OE1	1:A:576:TYR:N	2.52	0.42
1:A:576:TYR:O	1:A:577:MET:HE2	2.19	0.42
1:A:979:VAL:HG23	1:A:993:LEU:HD23	2.00	0.42
1:A:1281:LEU:O	1:A:1284:LEU:HB3	2.19	0.42
1:A:1303:PHE:HE2	1:A:1374:MET:HG2	1.85	0.42
1:A:1722:LYS:HA	1:A:1722:LYS:HD2	1.76	0.42
1:A:1734:PHE:HE2	1:B:1724:ALA:HB2	1.85	0.42
1:C:68:GLU:O	1:C:73:ARG:HD2	2.20	0.42
1:C:305:MET:SD	1:C:308:LEU:HD12	2.60	0.42
1:C:310:ARG:HD3	1:C:310:ARG:HA	1.90	0.42
1:C:391:ARG:HD3	1:C:391:ARG:HA	1.87	0.42
1:C:1017:VAL:O	1:C:1020:HIS:HB3	2.19	0.42
1:C:1058:ASN:HB3	1:C:1107:HIS:HD1	1.83	0.42
1:C:1461:ASP:CG	1:C:1465:ARG:HE	2.27	0.42
1:C:1558:LEU:O	1:C:1562:LEU:HG	2.19	0.42
1:C:1749:GLY:HA2	1:C:1775:SER:HA	2.02	0.42
1:D:47:LEU:HD11	1:D:1115:THR:HA	2.02	0.42
1:D:347:GLN:NE2	1:D:349:GLY:O	2.50	0.42
1:D:1038:LEU:CA	1:D:1041:ARG:HB3	2.49	0.42
1:D:1260:VAL:O	1:D:1264:THR:HG23	2.20	0.42
1:D:1425:GLY:CA	1:D:1465:ARG:HH11	2.30	0.42
1:D:1647:PHE:O	1:D:1650:ILE:HB	2.20	0.42
1:D:1740:GLN:O	1:D:1745:GLU:HB2	2.20	0.42

Continued on next page...

Continued from previous page...

Atom-1	Atom-2	Interatomic distance (Å)	Clash overlap (Å)
1:D:1780:ALA:HB1	1:D:1784:HIS:HE1	1.83	0.42
1:B:212:PRO:HB3	1:B:1446:LYS:HE3	2.02	0.42
1:B:243:ALA:O	1:B:1046:ARG:NH1	2.52	0.42
1:B:630:ASN:OD1	1:B:630:ASN:N	2.51	0.42
1:B:658:TRP:CG	1:B:685:TYR:HE2	2.37	0.42
1:B:1015:SER:O	1:B:1018:ARG:HD3	2.20	0.42
1:B:1408:ALA:O	1:B:1412:VAL:HG23	2.20	0.42
1:B:1459:CYS:O	1:B:1462:LEU:HB3	2.20	0.42
1:B:1563:THR:O	1:B:1567:LYS:HG2	2.19	0.42
1:B:1989:LYS:HA	1:B:1992:ILE:HG12	2.02	0.42
1:E:1009:ASP:O	1:E:1013:VAL:HG23	2.19	0.42
1:E:1040:LEU:HA	1:E:1043:GLU:HG2	2.00	0.42
1:E:1053:HIS:HB3	1:E:1056:THR:HB	2.00	0.42
1:E:1908:ASP:HA	1:E:1911:LYS:HB2	2.00	0.42
1:F:86:LEU:HD23	1:F:122:ILE:HG13	2.00	0.42
1:F:154:PHE:O	1:F:158:ALA:HB3	2.20	0.42
1:F:217:ARG:HH22	1:F:218:ARG:NH2	2.18	0.42
1:F:513:PRO:HD3	1:F:531:GLU:CD	2.44	0.42
1:F:758:ARG:NH1	1:H:1026:THR:HG1	2.17	0.42
1:F:813:SER:O	1:F:817:ARG:HD3	2.19	0.42
1:F:972:VAL:HB	1:F:1020:HIS:NE2	2.35	0.42
1:F:1425:GLY:HA3	1:F:1465:ARG:HH11	1.84	0.42
1:F:1492:ASN:ND2	1:F:1502:VAL:HG23	2.35	0.42
1:F:1572:GLN:HA	1:F:1578:LEU:HD22	2.01	0.42
1:F:1846:GLY:HA2	1:F:1881:ALA:HB1	2.02	0.42
1:F:1873:LYS:HB2	1:F:1897:THR:OG1	2.19	0.42
1:G:263:VAL:HG23	1:G:325:ALA:HB3	2.02	0.42
1:G:270:PHE:CE1	1:G:494:ALA:HA	2.55	0.42
1:G:608:TYR:CD2	1:G:609:HIS:HB2	2.55	0.42
1:G:966:ASP:OD1	1:G:967:ASP:N	2.53	0.42
1:G:1798:VAL:HA	1:G:1817:LYS:HA	2.01	0.42
1:H:203:LEU:HB3	1:H:206:LEU:HB2	2.02	0.42
1:H:550:LEU:O	1:H:551:LEU:HD23	2.20	0.42
1:H:932:TRP:CG	1:H:933:PHE:H	2.38	0.42
1:H:1129:PHE:O	1:H:1133:LYS:HG2	2.20	0.42
1:H:1143:LEU:HD13	1:H:1259:TRP:CE3	2.55	0.42
1:H:1251:ARG:O	1:H:1295:PHE:HZ	2.02	0.42
1:H:1581:LEU:O	1:H:1584:ARG:HG2	2.20	0.42
1:H:1746:ARG:NH2	1:H:1748:PHE:HZ	2.17	0.42
1:H:1764:LEU:C	1:H:1767:GLN:HG2	2.45	0.42
1:H:1904:VAL:HA	1:H:1907:GLU:OE2	2.19	0.42

Continued on next page...

Continued from previous page...

Atom-1	Atom-2	Interatomic distance (Å)	Clash overlap (Å)
1:A:580:GLU:CD	1:A:580:GLU:H	2.27	0.42
1:A:1403:VAL:O	1:A:1403:VAL:HG12	2.18	0.42
1:A:1578:LEU:HD12	1:A:1581:LEU:HD11	2.02	0.42
1:A:1720:TYR:HD2	1:B:1738:MET:CE	2.33	0.42
1:C:235:TYR:HE1	1:C:1295:PHE:HZ	1.66	0.42
1:C:346:LEU:HD23	1:C:387:LEU:HB3	2.01	0.42
1:C:555:PRO:HD2	1:C:619:PHE:CE2	2.55	0.42
1:C:1437:LEU:HA	1:C:1440:GLN:HE21	1.85	0.42
1:D:55:ASP:O	1:D:59:VAL:HG23	2.20	0.42
1:D:134:TYR:OH	1:D:247:CYS:O	2.19	0.42
1:D:338:LEU:HB3	1:D:399:VAL:HB	2.01	0.42
1:D:1462:LEU:HD21	1:D:1488:LEU:HD13	2.01	0.42
1:D:1740:GLN:HB3	1:D:1746:ARG:CD	2.49	0.42
1:D:2003:LEU:HD23	1:D:2003:LEU:HA	1.82	0.42
1:B:234:LEU:HD12	1:B:1380:VAL:O	2.20	0.42
1:B:260:ARG:HA	1:B:327:PHE:O	2.20	0.42
1:B:294:GLU:OE2	1:B:533:LEU:HB2	2.20	0.42
1:B:307:GLY:HA2	1:B:310:ARG:HG2	2.01	0.42
1:B:320:THR:OG1	1:B:595:CYS:N	2.37	0.42
1:B:916:TRP:CH2	1:B:931:ALA:HB1	2.54	0.42
1:B:1254:LEU:HD11	1:B:1287:LEU:HD11	2.01	0.42
1:B:1702:ALA:HA	1:B:1705:GLU:OE1	2.19	0.42
1:B:1722:LYS:HZ2	1:B:1726:VAL:HG13	1.85	0.42
1:B:1747:VAL:HA	1:B:1840:TYR:CE2	2.55	0.42
1:E:510:CYS:HB3	1:E:518:ILE:HG21	2.02	0.42
1:E:791:PRO:HA	1:E:903:LEU:HD11	2.02	0.42
1:E:1653:ASN:HB3	1:E:1880:HIS:CD2	2.55	0.42
1:F:1051:HIS:CE1	1:F:1053:HIS:H	2.38	0.42
1:F:1167:PRO:O	1:F:1171:ILE:HD12	2.20	0.42
1:F:1693:TYR:HA	1:F:1696:MET:HG3	2.01	0.42
1:G:223:ARG:HH11	1:G:1393:LEU:HD23	1.84	0.42
1:G:524:PRO:HG2	1:G:525:ARG:HD3	2.01	0.42
1:G:574:VAL:HA	1:G:635:PHE:CD1	2.55	0.42
1:G:1771:TYR:CZ	1:G:1888:ARG:HD3	2.54	0.42
1:H:928:LEU:HD21	1:H:989:LEU:HD21	2.01	0.42
1:H:976:GLY:HA2	1:H:979:VAL:HG12	2.01	0.42
1:H:1617:ALA:HB1	1:H:1694:PHE:HD2	1.85	0.42
1:H:1985:LEU:HD21	1:H:2003:LEU:HB3	2.01	0.42
1:A:259:GLN:HG2	1:A:329:VAL:O	2.20	0.42
1:A:719:PRO:HD3	1:A:728:PHE:CE2	2.55	0.42
1:A:772:LEU:HD23	1:A:772:LEU:HA	1.79	0.42

Continued on next page...

Continued from previous page...

Atom-1	Atom-2	Interatomic distance (Å)	Clash overlap (Å)
1:A:964:PHE:O	1:A:968:ILE:HG12	2.20	0.42
1:A:1052:GLU:C	1:A:1054:TYR:H	2.27	0.42
1:A:1058:ASN:ND2	1:A:1109:LEU:HB2	2.34	0.42
1:A:1553:ASP:OD1	1:A:1554:LEU:N	2.53	0.42
1:A:1754:VAL:HG22	1:A:1822:ILE:HG23	2.02	0.42
1:A:1798:VAL:HA	1:A:1817:LYS:HD2	2.01	0.42
1:C:283:LEU:HD13	1:C:283:LEU:HA	1.90	0.42
1:C:670:GLY:N	1:C:711:LEU:HB3	2.35	0.42
1:C:782:LYS:HD3	1:C:782:LYS:HA	1.82	0.42
1:C:963:ARG:NH2	1:C:966:ASP:OD2	2.51	0.42
1:C:1383:ASN:O	1:C:1386:THR:OG1	2.35	0.42
1:C:1617:ALA:HB2	1:C:1693:TYR:HB2	2.02	0.42
1:C:1721:LYS:HD3	1:C:1721:LYS:N	2.35	0.42
1:C:1763:ASP:O	1:C:1767:GLN:NE2	2.52	0.42
1:C:1936:GLY:O	1:C:1940:PRO:HB3	2.20	0.42
1:D:83:LEU:C	1:D:126:ARG:NH1	2.78	0.42
1:D:835:TYR:O	1:D:840:PHE:N	2.51	0.42
1:D:1422:TYR:HD1	1:D:1465:ARG:HH22	1.67	0.42
1:D:1706:VAL:O	1:D:1709:ASN:HB3	2.19	0.42
1:D:1827:PRO:HA	1:D:1850:PHE:CD1	2.54	0.42
1:D:1876:LEU:HD13	1:D:1894:ARG:HA	2.02	0.42
1:B:131:SER:O	1:B:135:SER:CB	2.63	0.42
1:B:140:ASP:OD1	1:B:141:THR:HG23	2.20	0.42
1:B:620:LYS:C	1:B:621:LEU:HD12	2.45	0.42
1:B:669:THR:HB	1:B:711:LEU:HG	2.02	0.42
1:B:982:ARG:NH2	1:B:985:LYS:HB2	2.34	0.42
1:B:1051:HIS:CE1	1:B:1053:HIS:HB2	2.54	0.42
1:B:1567:LYS:HA	1:B:1570:GLU:OE2	2.19	0.42
1:B:1574:ASP:O	1:B:1578:LEU:HB2	2.20	0.42
1:B:1623:ALA:O	1:B:1627:VAL:HG23	2.19	0.42
1:E:932:TRP:CD2	1:E:933:PHE:N	2.88	0.42
1:E:1403:VAL:HA	1:E:1406:SER:HB3	2.02	0.42
1:E:1597:LEU:HD23	1:E:1597:LEU:O	2.20	0.42
1:E:1694:PHE:HB2	1:E:1703:VAL:CG2	2.50	0.42
1:E:1749:GLY:HA2	1:E:1774:PRO:CA	2.50	0.42
1:E:1782:ILE:HD12	1:E:1785:ARG:HB3	2.01	0.42
1:E:1825:VAL:HG12	1:E:1852:PHE:HB2	2.00	0.42
1:E:1967:HIS:C	1:E:1971:ARG:HH21	2.28	0.42
1:F:125:ARG:HH22	1:F:1003:ASP:HA	1.84	0.42
1:F:607:VAL:HG21	1:F:614:GLU:O	2.20	0.42
1:G:231:LEU:HB2	1:G:1262:LYS:HZ3	1.85	0.42

Continued on next page...

Continued from previous page...

Atom-1	Atom-2	Interatomic distance (Å)	Clash overlap (Å)
1:G:721:ASP:HB3	1:G:724:LEU:HB2	2.02	0.42
1:G:1004:LEU:HA	1:G:1007:LEU:HG	2.01	0.42
1:G:1700:TYR:O	1:G:1703:VAL:HB	2.20	0.42
1:G:1735:THR:HA	1:G:1738:MET:HG2	2.02	0.42
1:G:1768:GLU:HG3	1:G:1890:ARG:HE	1.85	0.42
1:H:490:ARG:HA	1:H:491:PRO:HD3	1.90	0.42
1:H:579:GLY:O	1:H:632:HIS:HE1	2.02	0.42
1:H:1450:LEU:HD12	1:H:1451:LEU:N	2.35	0.42
1:H:1510:LEU:O	1:H:1514:VAL:HG22	2.20	0.42
1:H:1579:ILE:O	1:H:1583:TYR:HB2	2.20	0.42
1:H:1593:PRO:HB3	1:H:1626:LEU:HD21	2.01	0.42
1:H:1666:SER:H	1:H:1672:PHE:HE2	1.68	0.42
1:H:1754:VAL:HG13	1:H:1822:ILE:HG13	2.02	0.42
1:A:912:LEU:O	1:A:915:GLN:NE2	2.53	0.41
1:A:1152:TYR:CD1	1:A:1161:VAL:HG21	2.54	0.41
1:A:1383:ASN:O	1:A:1387:GLU:HG2	2.19	0.41
1:A:1447:PHE:CD2	1:A:1450:LEU:HD23	2.55	0.41
1:A:1450:LEU:HD12	1:A:1451:LEU:N	2.34	0.41
1:A:1512:SER:O	1:A:1516:THR:OG1	2.25	0.41
1:A:1513:LEU:HD11	1:A:1520:PHE:CE2	2.54	0.41
1:A:1830:ASP:OD1	1:A:1831:THR:N	2.46	0.41
1:C:93:ARG:HB2	1:C:518:ILE:HG23	2.02	0.41
1:C:267:SER:O	1:C:496:LEU:HA	2.19	0.41
1:C:935:PHE:HD1	1:C:1000:PHE:CD1	2.37	0.41
1:C:1024:VAL:HG21	1:C:1041:ARG:HH11	1.83	0.41
1:C:1029:GLN:H	1:C:1029:GLN:CD	2.20	0.41
1:C:1178:ARG:CG	1:C:1244:ALA:HA	2.50	0.41
1:C:1586:ALA:HB1	1:C:1596:ARG:NE	2.34	0.41
1:D:134:TYR:CE1	1:D:248:SER:HA	2.55	0.41
1:D:139:THR:O	1:D:142:GLN:HG2	2.20	0.41
1:D:286:VAL:HB	1:D:335:ASP:HB3	2.01	0.41
1:D:519:LYS:HA	1:D:520:PRO:HA	1.87	0.41
1:D:633:LEU:HD12	1:D:661:LEU:HD21	2.02	0.41
1:D:663:GLN:HB3	1:D:666:ARG:HB3	2.02	0.41
1:D:753:VAL:HG13	1:D:754:GLU:N	2.35	0.41
1:D:807:ALA:O	1:D:811:VAL:HG23	2.20	0.41
1:D:1259:TRP:CE2	1:D:1263:ASN:ND2	2.88	0.41
1:D:1382:GLY:O	1:D:1386:THR:HG23	2.19	0.41
1:D:1692:GLY:O	1:D:1696:MET:HG3	2.20	0.41
1:B:148:GLY:C	1:B:149:LEU:HD22	2.45	0.41
1:B:244:VAL:HG11	1:B:1050:SER:HB2	2.02	0.41

Continued on next page...

Continued from previous page...

Atom-1	Atom-2	Interatomic distance (Å)	Clash overlap (Å)
1:B:661:LEU:O	1:B:667:LEU:HA	2.20	0.41
1:B:1112:LEU:O	1:B:1113:LEU:C	2.61	0.41
1:B:1281:LEU:O	1:B:1284:LEU:HB3	2.19	0.41
1:B:1471:GLY:HA3	1:B:1520:PHE:CD1	2.55	0.41
1:B:1496:GLY:C	1:B:1498:ASN:H	2.26	0.41
1:B:1712:PRO:CA	1:B:1715:GLU:HB3	2.45	0.41
1:B:2003:LEU:HA	1:B:2006:ASN:ND2	2.35	0.41
1:E:1000:PHE:CZ	1:E:1004:LEU:HD11	2.55	0.41
1:E:1751:TYR:CG	1:E:1850:PHE:HE1	2.38	0.41
1:F:340:ILE:H	1:F:397:THR:HG22	1.83	0.41
1:F:465:GLU:HG2	1:F:610:ASN:ND2	2.35	0.41
1:F:559:ASN:CB	1:F:706:VAL:HG11	2.46	0.41
1:F:728:PHE:CZ	1:F:779:VAL:HG12	2.54	0.41
1:F:916:TRP:HB2	1:F:971:LEU:HD21	2.02	0.41
1:F:964:PHE:CE1	1:F:968:ILE:HD11	2.55	0.41
1:G:154:PHE:O	1:G:158:ALA:HB3	2.20	0.41
1:G:269:LYS:HZ3	1:G:497:LYS:HE3	1.85	0.41
1:G:347:GLN:HG3	1:G:383:PHE:CG	2.55	0.41
1:G:761:LEU:O	1:G:764:LEU:HG	2.20	0.41
1:G:938:MET:C	1:G:942:MET:HE3	2.45	0.41
1:G:1468:ARG:NH2	1:G:1513:LEU:HD22	2.34	0.41
1:G:1579:ILE:HA	1:G:1582:MET:HG3	2.01	0.41
1:G:1653:ASN:ND2	1:G:1880:HIS:HA	2.34	0.41
1:G:1945:GLY:N	1:G:1948:GLU:OE2	2.52	0.41
1:H:259:GLN:HG2	1:H:329:VAL:O	2.20	0.41
1:H:266:LEU:HD13	1:H:497:LYS:HZ2	1.85	0.41
1:H:551:LEU:HD11	1:H:623:LEU:HD13	2.00	0.41
1:H:574:VAL:HB	1:H:602:ALA:HB3	2.02	0.41
1:H:1121:LEU:HA	1:H:1132:HIS:NE2	2.35	0.41
1:H:1463:CYS:SG	1:H:1506:VAL:HG23	2.59	0.41
1:H:1839:THR:O	1:H:1843:ARG:HG3	2.20	0.41
1:A:955:PRO:O	1:A:958:LEU:HD23	2.20	0.41
1:A:1143:LEU:HA	1:A:1143:LEU:HD23	1.64	0.41
1:A:1433:LEU:O	1:A:1437:LEU:HD23	2.20	0.41
1:A:1578:LEU:HD12	1:A:1581:LEU:HD21	2.01	0.41
1:C:543:PRO:HA	1:C:774:ALA:C	2.44	0.41
1:C:739:PHE:HD2	1:C:750:GLU:CD	2.28	0.41
1:C:917:VAL:O	1:C:924:ARG:NH2	2.50	0.41
1:C:1144:CYS:O	1:C:1147:ASP:HB2	2.20	0.41
1:C:1908:ASP:HA	1:C:1911:LYS:HB2	2.03	0.41
1:D:298:PHE:N	1:D:593:SER:HB3	2.34	0.41

Continued on next page...

Continued from previous page...

Atom-1	Atom-2	Interatomic distance (Å)	Clash overlap (Å)
1:D:604:THR:HG22	1:D:619:PHE:CZ	2.54	0.41
1:D:627:VAL:HG11	1:D:667:LEU:HD11	2.02	0.41
1:D:1033:ASN:OD1	1:D:1035:ALA:HB3	2.20	0.41
1:D:1280:GLN:CD	1:D:1280:GLN:N	2.77	0.41
1:D:1451:LEU:HD13	1:D:1488:LEU:HD11	2.02	0.41
1:D:1496:GLY:C	1:D:1498:ASN:H	2.28	0.41
1:D:1751:TYR:O	1:D:1752:PHE:HD1	2.03	0.41
1:B:490:ARG:HA	1:B:491:PRO:HD3	1.94	0.41
1:B:576:TYR:OH	1:B:631:HIS:HD2	2.03	0.41
1:B:912:LEU:CD2	1:B:938:MET:HB3	2.50	0.41
1:B:1029:GLN:H	1:B:1029:GLN:CD	2.25	0.41
1:B:1036:ALA:O	1:B:1040:LEU:HD23	2.19	0.41
1:B:1942:VAL:HG12	1:B:1944:GLN:H	1.85	0.41
1:E:94:THR:HG22	1:E:518:ILE:HD13	2.01	0.41
1:E:219:ASN:C	1:E:223:ARG:HE	2.29	0.41
1:E:391:ARG:HD3	1:E:391:ARG:HA	1.78	0.41
1:E:1476:THR:HB	1:E:1480:HIS:HE1	1.84	0.41
1:E:1872:ARG:CD	1:E:1896:GLU:HB3	2.48	0.41
1:G:972:VAL:O	1:G:975:VAL:HG12	2.20	0.41
1:G:1670:GLU:HG3	1:G:1671:GLY:N	2.35	0.41
1:H:82:ASP:O	1:H:126:ARG:HG2	2.20	0.41
1:H:86:LEU:HB2	1:H:122:ILE:HB	2.01	0.41
1:H:549:ASN:O	1:H:550:LEU:HD23	2.18	0.41
1:H:569:ASN:HB2	1:H:639:HIS:NE2	2.34	0.41
1:H:570:LEU:HD11	1:H:613:PRO:HG3	2.02	0.41
1:H:574:VAL:HG22	1:H:635:PHE:CE1	2.55	0.41
1:H:1437:LEU:HD22	1:H:1480:HIS:HB3	2.01	0.41
1:H:1607:HIS:HA	1:H:1610:LEU:HB2	2.02	0.41
1:H:1824:TYR:CG	1:H:1825:VAL:N	2.87	0.41
1:A:216:ASP:OD1	1:A:217:ARG:N	2.53	0.41
1:A:636:THR:HA	1:A:655:GLY:O	2.20	0.41
1:A:803:GLY:HA2	1:A:806:GLU:OE1	2.19	0.41
1:A:1261:LEU:HA	1:A:1264:THR:HG23	2.01	0.41
1:A:1543:ARG:NH2	1:A:1548:ALA:HB2	2.34	0.41
1:A:1567:LYS:HA	1:A:1570:GLU:OE2	2.19	0.41
1:A:1587:ARG:NH2	1:A:1656:GLU:HG3	2.34	0.41
1:A:1880:HIS:N	1:A:1889:ILE:HD11	2.35	0.41
1:C:56:PHE:CE1	1:C:1059:LEU:HD13	2.55	0.41
1:C:217:ARG:HH22	1:C:218:ARG:HB2	1.84	0.41
1:C:478:ASP:OD2	1:C:483:SER:OG	2.33	0.41
1:C:1476:THR:HB	1:C:1480:HIS:CE1	2.55	0.41

Continued on next page...

Continued from previous page...

Atom-1	Atom-2	Interatomic distance (Å)	Clash overlap (Å)
1:C:1552:GLN:O	1:C:1555:MET:HG2	2.20	0.41
1:C:1653:ASN:HB3	1:C:1656:GLU:CD	2.45	0.41
1:C:1856:PHE:HZ	1:C:1898:VAL:HG13	1.85	0.41
1:C:1956:GLU:OE1	1:C:1956:GLU:N	2.53	0.41
1:D:120:TRP:CE3	1:D:838:TYR:HB3	2.55	0.41
1:D:225:GLN:N	1:D:225:GLN:CD	2.79	0.41
1:D:1090:ASP:OD2	1:D:1092:LYS:HB3	2.20	0.41
1:D:1522:GLU:O	1:D:1526:ARG:HG2	2.19	0.41
1:D:1593:PRO:HG2	1:D:1673:CYS:SG	2.60	0.41
1:D:1607:HIS:HB3	1:D:1615:GLU:OE2	2.21	0.41
1:D:1778:LYS:HG2	1:D:1779:LEU:H	1.85	0.41
1:D:1786:LEU:HD12	1:D:1789:PHE:HB3	2.02	0.41
1:D:1865:GLU:OE1	1:D:1867:PRO:HD2	2.19	0.41
1:B:120:TRP:HZ3	1:B:839:ALA:HB2	1.84	0.41
1:B:577:MET:HB2	1:B:632:HIS:CE1	2.55	0.41
1:B:1021:TYR:HA	1:B:1024:VAL:CG1	2.49	0.41
1:B:1129:PHE:O	1:B:1133:LYS:HG3	2.20	0.41
1:B:1288:LEU:HD13	1:B:1392:VAL:HG13	2.02	0.41
1:B:1413:LEU:HD23	1:B:1416:VAL:HG21	2.02	0.41
1:B:1431:LEU:C	1:B:1435:HIS:HD1	2.29	0.41
1:B:1800:GLU:HB2	1:B:1817:LYS:CG	2.51	0.41
1:E:774:ALA:C	1:E:775:PHE:HD2	2.28	0.41
1:E:1136:ILE:HA	1:E:1139:VAL:HG12	2.02	0.41
1:E:1590:GLN:CA	1:E:1596:ARG:HH11	2.33	0.41
1:E:1611:GLY:O	1:E:1613:HIS:NE2	2.53	0.41
1:F:639:HIS:HB3	1:F:652:THR:OG1	2.20	0.41
1:F:1000:PHE:O	1:F:1004:LEU:HD23	2.20	0.41
1:F:1022:LYS:O	1:F:1026:THR:OG1	2.17	0.41
1:F:1258:LEU:HA	1:F:1261:LEU:HD12	2.00	0.41
1:F:1870:HIS:CE1	1:F:1901:PRO:HD3	2.56	0.41
1:G:1103:PHE:CE1	1:G:1107:HIS:HD2	2.38	0.41
1:H:239:ASP:HB3	1:H:242:GLU:OE2	2.21	0.41
1:H:963:ARG:H	1:H:963:ARG:HD3	1.85	0.41
1:H:1595:LEU:O	1:H:1598:THR:OG1	2.35	0.41
1:A:51:VAL:HB	1:A:1104:ARG:HD2	2.02	0.41
1:A:805:PHE:CE1	1:A:908:LEU:HD11	2.56	0.41
1:A:979:VAL:O	1:A:983:VAL:HG13	2.19	0.41
1:A:1391:VAL:HA	1:A:1394:ASP:OD2	2.20	0.41
1:A:1701:GLU:OE1	1:A:1701:GLU:N	2.46	0.41
1:A:1706:VAL:O	1:A:1710:LEU:HD23	2.19	0.41
1:A:1935:GLN:HB2	1:A:2003:LEU:HD21	2.02	0.41

Continued on next page...

Continued from previous page...

Atom-1	Atom-2	Interatomic distance (Å)	Clash overlap (Å)
1:C:932:TRP:HA	1:C:935:PHE:HD2	1.85	0.41
1:C:1104:ARG:NH2	1:C:1108:PHE:HA	2.34	0.41
1:C:1113:LEU:HD21	1:C:1139:VAL:HG23	2.02	0.41
1:C:1276:LEU:HB3	1:C:1281:LEU:HD21	2.02	0.41
1:C:1751:TYR:O	1:C:1752:PHE:HD1	2.04	0.41
1:D:82:ASP:N	1:D:126:ARG:HH21	2.18	0.41
1:D:294:GLU:HB2	1:D:532:ILE:CG2	2.50	0.41
1:D:1413:LEU:HA	1:D:1416:VAL:HB	2.02	0.41
1:D:1619:CYS:N	1:D:1885:ILE:HG22	2.35	0.41
1:D:1856:PHE:HA	1:D:1862:ALA:O	2.20	0.41
1:B:95:THR:OG1	1:B:517:HIS:HB2	2.21	0.41
1:B:829:CYS:SG	1:B:832:LEU:HD13	2.60	0.41
1:B:982:ARG:NH1	1:B:982:ARG:O	2.42	0.41
1:B:1121:LEU:HD23	1:B:1132:HIS:HD2	1.85	0.41
1:B:1248:GLU:HG2	1:B:1249:SER:N	2.35	0.41
1:B:1691:ALA:O	1:B:1694:PHE:HB2	2.20	0.41
1:B:1749:GLY:O	1:B:1772:LYS:NZ	2.50	0.41
1:E:346:LEU:HB3	1:E:387:LEU:HB3	2.01	0.41
1:E:1504:MET:HE1	1:E:1671:GLY:HA3	2.02	0.41
1:E:1709:ASN:O	1:E:1713:ILE:HG13	2.19	0.41
1:E:1753:ARG:HD2	1:E:1753:ARG:O	2.20	0.41
1:F:281:LEU:HB2	1:F:296:PHE:CD2	2.53	0.41
1:F:785:ARG:HA	1:F:788:ILE:HG22	2.02	0.41
1:F:792:ILE:HG13	1:F:796:GLN:O	2.20	0.41
1:F:798:VAL:HG12	1:F:800:LEU:HD13	2.02	0.41
1:F:1508:MET:HG3	1:F:1598:THR:HG21	2.02	0.41
1:F:1907:GLU:HA	1:F:1910:GLN:HG3	2.03	0.41
1:G:900:SER:HA	1:G:903:LEU:HG	2.02	0.41
1:G:1396:LEU:O	1:G:1400:VAL:HG23	2.20	0.41
1:G:1568:MET:HB2	1:G:1578:LEU:HD11	2.02	0.41
1:G:1620:MET:SD	1:G:1689:GLN:NE2	2.92	0.41
1:G:1620:MET:HB3	1:G:1689:GLN:HE22	1.85	0.41
1:H:207:LEU:HB3	1:H:1535:TYR:CE1	2.56	0.41
1:H:535:PHE:CD2	1:H:536:PRO:HD2	2.55	0.41
1:H:732:HIS:O	1:H:735:GLU:HG3	2.21	0.41
1:H:1248:GLU:HG2	1:H:1251:ARG:CZ	2.51	0.41
1:A:81:ASP:OD1	1:A:81:ASP:N	2.49	0.41
1:A:908:LEU:O	1:A:909:HIS:C	2.63	0.41
1:A:927:ILE:C	1:A:931:ALA:HB2	2.43	0.41
1:A:972:VAL:O	1:A:975:VAL:HG12	2.21	0.41
1:A:1021:TYR:CA	1:A:1024:VAL:HG12	2.42	0.41

Continued on next page...

Continued from previous page...

Atom-1	Atom-2	Interatomic distance (Å)	Clash overlap (Å)
1:C:146:GLN:C	1:C:149:LEU:HD23	2.45	0.41
1:C:217:ARG:NH2	1:C:218:ARG:HB2	2.35	0.41
1:C:225:GLN:CD	1:C:225:GLN:N	2.78	0.41
1:C:259:GLN:CG	1:C:329:VAL:HB	2.51	0.41
1:C:769:PRO:HA	1:C:772:LEU:HD12	2.02	0.41
1:C:1470:CYS:SG	1:C:1485:LEU:HD11	2.60	0.41
1:C:1493:PHE:CE1	1:C:1545:SER:HB3	2.55	0.41
1:C:1503:LYS:HE3	1:C:1550:GLN:HG3	2.03	0.41
1:C:1835:LYS:HD3	1:E:1663:ASP:OD2	2.19	0.41
1:D:344:LYS:O	1:D:392:MET:N	2.50	0.41
1:D:1040:LEU:HA	1:D:1040:LEU:HD13	1.82	0.41
1:D:1530:LYS:HD3	1:D:1533:LEU:HD22	2.02	0.41
1:D:1768:GLU:CD	1:D:1891:VAL:HB	2.44	0.41
1:D:1931:GLN:HB2	1:D:1999:TYR:HE2	1.84	0.41
1:B:223:ARG:O	1:B:225:GLN:N	2.53	0.41
1:B:907:LEU:O	1:B:910:GLU:HG2	2.21	0.41
1:B:1130:LEU:HD23	1:B:1133:LYS:HZ3	1.85	0.41
1:B:1733:ALA:O	1:B:1737:ILE:HG12	2.20	0.41
1:E:281:LEU:CD2	1:E:340:ILE:HG12	2.51	0.41
1:E:281:LEU:HG	1:E:298:PHE:CE2	2.55	0.41
1:E:728:PHE:HA	1:E:731:VAL:HG22	2.02	0.41
1:E:1846:GLY:HA2	1:E:1881:ALA:HB1	2.03	0.41
1:E:1857:THR:OG1	1:E:1861:ARG:HG2	2.21	0.41
1:F:54:LEU:HD13	1:F:1105:GLN:HB3	2.03	0.41
1:F:1595:LEU:HB3	1:F:1599:TRP:CZ3	2.56	0.41
1:F:1624:ALA:HB1	1:F:1687:LEU:HG	2.01	0.41
1:F:1731:GLN:NE2	1:G:1727:HIS:HE1	2.11	0.41
1:F:1731:GLN:OE1	1:G:1727:HIS:ND1	2.51	0.41
1:G:658:TRP:CZ3	1:G:685:TYR:HB2	2.56	0.41
1:G:659:ILE:HG12	1:G:674:LEU:CD1	2.51	0.41
1:G:742:ARG:H	1:G:742:ARG:HD3	1.85	0.41
1:G:784:VAL:HG13	1:G:842:LEU:HD12	2.02	0.41
1:G:1013:VAL:O	1:G:1017:VAL:HG23	2.21	0.41
1:G:1717:HIS:O	1:G:1718:ARG:HD3	2.20	0.41
1:G:1977:PHE:HE2	1:G:2010:LEU:HD21	1.86	0.41
1:H:121:VAL:HG11	1:H:841:ARG:HD3	2.02	0.41
1:H:675:PRO:HG2	1:H:690:PRO:HB2	2.01	0.41
1:H:701:ASP:HB3	1:H:704:LYS:HE2	2.02	0.41
1:H:812:VAL:O	1:H:815:VAL:HG22	2.20	0.41
1:H:1098:GLU:HA	1:H:1167:PRO:HB3	2.01	0.41
1:H:1143:LEU:HD12	1:H:1256:CYS:HB3	2.01	0.41

Continued on next page...

Continued from previous page...

Atom-1	Atom-2	Interatomic distance (Å)	Clash overlap (Å)
1:H:1449:GLU:HB3	1:H:1453:GLU:HG2	2.02	0.41
1:H:1909:MET:O	1:H:1977:PHE:HZ	2.03	0.41
1:H:1974:PHE:HB2	1:H:2018:LEU:HD21	2.03	0.41
1:A:104:LYS:NZ	1:A:110:ARG:HH22	2.18	0.41
1:A:272:ILE:HG13	1:A:274:ILE:HG13	2.03	0.41
1:A:394:PHE:C	1:A:462:GLN:H	2.25	0.41
1:A:567:VAL:HG13	1:A:570:LEU:HD21	2.03	0.41
1:A:1018:ARG:HG2	1:A:1022:LYS:HZ2	1.83	0.41
1:A:1404:MET:N	1:A:1409:ARG:HH21	2.19	0.41
1:A:1590:GLN:HA	1:A:1596:ARG:HH11	1.86	0.41
1:C:345:VAL:HG11	1:C:384:CYS:HA	2.02	0.41
1:C:574:VAL:HG22	1:C:635:PHE:HE1	1.86	0.41
1:C:785:ARG:HB3	1:C:785:ARG:CZ	2.51	0.41
1:C:1101:GLY:N	1:C:1102:PRO:HD2	2.34	0.41
1:C:1160:ARG:NE	1:C:1163:GLU:OE2	2.48	0.41
1:C:1265:GLU:OE1	1:C:1267:ALA:N	2.53	0.41
1:D:84:GLU:HG3	1:D:85:LEU:N	2.36	0.41
1:D:94:THR:HA	1:D:518:ILE:HD13	2.03	0.41
1:D:468:SER:HB3	1:D:470:GLU:OE2	2.20	0.41
1:D:1097:PHE:CD2	1:D:1272:TRP:CD1	3.09	0.41
1:D:1100:SER:HB3	1:D:1102:PRO:HD2	2.02	0.41
1:D:1630:TYR:O	1:D:1634:LEU:HG	2.21	0.41
1:D:1733:ALA:HA	1:D:1736:LYS:HG2	2.03	0.41
1:D:1942:VAL:HG12	1:D:1944:GLN:H	1.86	0.41
1:D:2002:GLU:O	1:D:2005:ARG:HG3	2.20	0.41
1:B:120:TRP:CZ3	1:B:839:ALA:HB2	2.55	0.41
1:B:144:GLU:OE1	1:B:145:ARG:HD3	2.19	0.41
1:B:553:VAL:HB	1:B:619:PHE:CD2	2.43	0.41
1:B:812:VAL:O	1:B:815:VAL:HG22	2.21	0.41
1:B:915:GLN:NE2	1:B:916:TRP:CD1	2.88	0.41
1:B:919:SER:O	1:B:924:ARG:NH1	2.52	0.41
1:B:1029:GLN:N	1:B:1029:GLN:CD	2.79	0.41
1:B:1846:GLY:C	1:B:1881:ALA:HB1	2.46	0.41
1:E:125:ARG:HB2	1:E:128:GLN:HB2	2.02	0.41
1:E:139:THR:O	1:E:143:ARG:HG2	2.21	0.41
1:E:793:ILE:O	1:E:794:SER:OG	2.39	0.41
1:E:1437:LEU:HD11	1:E:1481:ALA:HA	2.02	0.41
1:E:1468:ARG:HA	1:E:1520:PHE:HZ	1.81	0.41
1:E:1756:PHE:HD2	1:E:1764:LEU:O	2.04	0.41
1:F:53:PRO:HD3	1:F:1018:ARG:HG2	2.02	0.41
1:F:155:GLU:OE1	1:F:1472:SER:OG	2.31	0.41

Continued on next page...

Continued from previous page...

Atom-1	Atom-2	Interatomic distance (Å)	Clash overlap (Å)
1:F:318:ILE:HD12	1:F:321:LEU:HD23	2.01	0.41
1:F:568:ARG:H	1:F:639:HIS:CE1	2.38	0.41
1:F:1562:LEU:O	1:F:1566:VAL:HG23	2.20	0.41
1:G:283:LEU:HD13	1:G:337:PHE:C	2.45	0.41
1:G:698:ARG:HD3	1:G:699:TRP:N	2.36	0.41
1:G:916:TRP:HE1	1:G:927:ILE:HG12	1.84	0.41
1:G:978:GLU:HA	1:G:981:THR:HB	2.03	0.41
1:G:1270:GLN:OE1	1:G:1398:ILE:HG23	2.21	0.41
1:G:1393:LEU:HD21	1:G:1439:THR:OG1	2.21	0.41
1:G:1779:LEU:HD22	1:G:1824:TYR:H	1.86	0.41
1:G:1850:PHE:HB2	1:G:1876:LEU:HB2	2.03	0.41
1:H:299:ASP:OD2	1:H:301:ASN:ND2	2.53	0.41
1:H:327:PHE:CG	1:H:532:ILE:HG13	2.55	0.41
1:H:936:GLN:HA	1:H:939:VAL:CG2	2.49	0.41
1:A:255:GLU:HB3	1:A:545:THR:OG1	2.20	0.41
1:A:259:GLN:HB2	1:A:446:PHE:HB2	2.02	0.41
1:A:340:ILE:HD13	1:A:496:LEU:HD23	2.03	0.41
1:A:805:PHE:O	1:A:806:GLU:C	2.64	0.41
1:A:836:VAL:HG11	1:A:937:LEU:HD23	2.02	0.41
1:A:1011:GLY:HA2	1:A:1014:PHE:HD2	1.85	0.41
1:A:1158:LYS:HE2	1:A:1263:ASN:HA	2.01	0.41
1:A:1712:PRO:CA	1:A:1715:GLU:HB3	2.45	0.41
1:A:1963:LEU:HD12	1:A:1967:HIS:HE1	1.86	0.41
1:C:278:PHE:HD1	1:C:391:ARG:HE	1.68	0.41
1:C:573:ARG:HB2	1:C:603:PHE:CZ	2.56	0.41
1:C:828:HIS:CE1	1:C:932:TRP:CD2	3.08	0.41
1:C:966:ASP:OD1	1:C:967:ASP:N	2.54	0.41
1:C:1006:SER:C	1:C:1007:LEU:HD22	2.45	0.41
1:C:1057:LEU:HB2	1:C:1109:LEU:HD21	2.02	0.41
1:C:1099:LEU:H	1:C:1167:PRO:HB3	1.86	0.41
1:C:1756:PHE:CD1	1:C:1761:PHE:CE1	3.09	0.41
1:D:1109:LEU:HD12	1:D:1109:LEU:N	2.35	0.41
1:D:1404:MET:HE3	1:D:1404:MET:HB3	1.94	0.41
1:D:1409:ARG:HD2	1:D:1413:LEU:HD13	2.02	0.41
1:D:1773:GLU:HG2	1:D:1777:THR:HG21	2.03	0.41
1:B:124:HIS:HA	1:B:249:ARG:HH22	1.86	0.41
1:B:159:SER:OG	1:B:160:GLY:N	2.54	0.41
1:B:1034:PRO:O	1:B:1037:LEU:HB2	2.20	0.41
1:B:1617:ALA:HB1	1:B:1694:PHE:HD1	1.84	0.41
1:B:1711:ILE:O	1:B:1715:GLU:HB3	2.21	0.41
1:E:47:LEU:HD12	1:E:48:THR:N	2.36	0.41

Continued on next page...

Continued from previous page...

Atom-1	Atom-2	Interatomic distance (Å)	Clash overlap (Å)
1:E:95:THR:N	1:E:517:HIS:O	2.28	0.41
1:E:568:ARG:HH21	1:E:610:ASN:HA	1.85	0.41
1:E:782:LYS:HG3	1:E:785:ARG:NH1	2.35	0.41
1:E:1582:MET:HG3	1:E:1603:MET:CE	2.51	0.41
1:E:1727:HIS:O	1:E:1730:LEU:HB3	2.21	0.41
1:E:1827:PRO:HA	1:E:1850:PHE:CD1	2.56	0.41
1:E:1849:THR:HA	1:E:1876:LEU:O	2.20	0.41
1:E:1899:LEU:HD13	1:E:1907:GLU:OE2	2.20	0.41
1:F:146:GLN:HB3	1:F:1380:VAL:HG11	2.02	0.41
1:F:343:GLU:OE1	1:F:616:TYR:OH	2.38	0.41
1:F:658:TRP:CG	1:F:685:TYR:HD2	2.39	0.41
1:F:1847:LEU:HB3	1:F:1850:PHE:CZ	2.54	0.41
1:G:212:PRO:HA	1:G:215:VAL:HG22	2.03	0.41
1:G:577:MET:HE1	1:G:582:PRO:O	2.21	0.41
1:G:674:LEU:HD22	1:G:690:PRO:HG2	2.02	0.41
1:G:753:VAL:O	1:G:757:LEU:HG	2.20	0.41
1:G:1105:GLN:HA	1:G:1108:PHE:CE1	2.55	0.41
1:G:1711:ILE:HB	1:G:1712:PRO:HD3	2.03	0.41
1:G:1848:ARG:HG2	1:G:1880:HIS:C	2.45	0.41
1:H:782:LYS:HG3	1:H:785:ARG:NH1	2.32	0.41
1:H:976:GLY:O	1:H:980:ILE:HD12	2.20	0.41
1:H:1371:LYS:HA	1:H:1374:MET:HG3	2.01	0.41
1:H:1587:ARG:HE	1:H:1596:ARG:HH22	1.69	0.41
1:H:1900:THR:O	1:H:1904:VAL:HG23	2.21	0.41
1:A:268:LEU:HD21	1:A:270:PHE:CE2	2.56	0.41
1:A:829:CYS:O	1:A:833:ALA:HB3	2.20	0.41
1:A:972:VAL:CA	1:A:975:VAL:HG12	2.46	0.41
1:A:1099:LEU:HA	1:A:1103:PHE:CD2	2.49	0.41
1:A:1129:PHE:HA	1:A:1132:HIS:HD1	1.86	0.41
1:C:666:ARG:HG2	1:C:667:LEU:O	2.20	0.41
1:C:807:ALA:O	1:C:811:VAL:HG23	2.21	0.41
1:C:1023:GLN:HA	1:C:1026:THR:HB	2.01	0.41
1:C:1132:HIS:O	1:C:1133:LYS:C	2.63	0.41
1:D:727:PHE:CE2	1:D:782:LYS:HB2	2.55	0.41
1:D:730:LEU:HB3	1:D:757:LEU:HD13	2.02	0.41
1:D:1290:LEU:HD12	1:D:1293:ALA:HB3	2.02	0.41
1:D:1727:HIS:O	1:D:1730:LEU:HB3	2.21	0.41
1:D:1851:LEU:HD12	1:D:1852:PHE:H	1.86	0.41
1:B:90:ARG:O	1:B:92:CYS:N	2.54	0.41
1:B:701:ASP:HB2	1:B:704:LYS:HB3	2.02	0.41
1:B:778:HIS:O	1:B:782:LYS:HG2	2.21	0.41

Continued on next page...

Continued from previous page...

Atom-1	Atom-2	Interatomic distance (Å)	Clash overlap (Å)
1:B:957:LYS:HD2	1:B:958:LEU:HB3	2.01	0.41
1:B:1248:GLU:OE1	1:B:1248:GLU:N	2.45	0.41
1:B:1264:THR:HB	1:B:1269:LEU:HD21	2.02	0.41
1:B:1428:GLN:HB2	1:B:1433:LEU:HG	2.03	0.41
1:E:397:THR:HB	1:E:459:PHE:CG	2.54	0.41
1:E:1052:GLU:HG3	1:E:1053:HIS:CG	2.56	0.41
1:E:1630:TYR:HA	1:E:1633:LEU:HD12	2.01	0.41
1:E:1754:VAL:HG21	1:E:1771:TYR:CD2	2.56	0.41
1:E:2021:ARG:NE	1:E:2021:ARG:HA	2.36	0.41
1:F:836:VAL:HA	1:F:840:PHE:CB	2.51	0.41
1:F:1466:LEU:O	1:F:1481:ALA:HB1	2.21	0.41
1:F:1550:GLN:HA	1:F:1553:ASP:OD2	2.20	0.41
1:F:1558:LEU:HD23	1:F:1561:ILE:HG13	2.02	0.41
1:F:1667:PRO:HA	1:F:1672:PHE:HD2	1.85	0.41
1:F:1786:LEU:HD22	1:F:1822:ILE:HD11	2.03	0.41
1:G:785:ARG:NH2	1:G:843:PRO:HD2	2.28	0.41
1:G:1018:ARG:HH11	1:G:1019:ALA:N	2.19	0.41
1:G:1637:HIS:H	1:G:1640:LEU:HD21	1.85	0.41
1:H:90:ARG:HG2	1:H:120:TRP:NE1	2.36	0.41
1:H:152:GLN:NE2	1:H:1429:SER:HB2	2.36	0.41
1:H:216:ASP:OD1	1:H:217:ARG:N	2.54	0.41
1:H:319:SER:HA	1:H:528:PRO:HG3	2.03	0.41
1:H:341:LYS:CE	1:H:462:GLN:HE22	2.31	0.41
1:H:634:LEU:HD11	1:H:656:PHE:HB3	2.02	0.41
1:H:1554:LEU:O	1:H:1558:LEU:HG	2.20	0.41
1:H:1589:TYR:HE2	1:H:1599:TRP:HE1	1.67	0.41
1:H:1720:TYR:HA	1:H:1723:LEU:HD23	2.02	0.41
1:H:1936:GLY:O	1:H:1940:PRO:HB3	2.21	0.41
1:H:1962:LYS:HA	1:H:1965:ARG:NH2	2.35	0.41
1:A:57:GLU:OE1	1:A:60:LEU:HD22	2.21	0.41
1:A:200:ASP:CG	1:A:1527:ARG:HD3	2.45	0.41
1:A:290:LYS:NZ	1:A:292:ILE:HA	2.36	0.41
1:A:586:LEU:HA	1:A:600:ARG:HH11	1.86	0.41
1:A:632:HIS:HB3	1:A:660:PRO:HA	2.02	0.41
1:A:699:TRP:CD1	1:A:703:HIS:ND1	2.89	0.41
1:A:770:GLU:H	1:A:770:GLU:CD	2.28	0.41
1:A:802:ARG:H	1:A:802:ARG:HG3	1.63	0.41
1:A:803:GLY:HA2	1:A:806:GLU:CD	2.46	0.41
1:A:907:LEU:HD13	1:A:907:LEU:HA	1.97	0.41
1:A:916:TRP:HH2	1:A:931:ALA:HB1	1.86	0.41
1:A:951:ARG:NH2	1:A:958:LEU:O	2.53	0.41

Continued on next page...

Continued from previous page...

Atom-1	Atom-2	Interatomic distance (Å)	Clash overlap (Å)
1:A:956:ARG:HD3	1:A:1008:VAL:CA	2.51	0.41
1:A:1129:PHE:O	1:A:1132:HIS:HB2	2.21	0.41
1:A:1142:LEU:HD12	1:A:1146:HIS:HE1	1.86	0.41
1:A:1176:LEU:HD21	1:A:1287:LEU:HD13	2.03	0.41
1:A:1280:GLN:H	1:A:1280:GLN:CD	2.29	0.41
1:A:1586:ALA:O	1:A:1589:TYR:N	2.54	0.41
1:A:1727:HIS:CE1	1:B:1731:GLN:NE2	2.89	0.41
1:A:1848:ARG:O	1:A:1877:SER:HA	2.21	0.41
1:A:1963:LEU:HD12	1:A:1967:HIS:CE1	2.55	0.41
1:C:87:LEU:HD12	1:C:119:ASP:HB2	2.03	0.41
1:C:134:TYR:CE1	1:C:248:SER:HA	2.55	0.41
1:C:230:ALA:HB1	1:C:233:THR:HG21	2.03	0.41
1:C:393:PRO:HB2	1:C:462:GLN:HB3	2.02	0.41
1:C:408:ALA:C	1:C:449:PHE:HB2	2.46	0.41
1:C:1045:THR:OG1	1:C:1046:ARG:N	2.53	0.41
1:C:1495:ILE:O	1:C:1497:HIS:ND1	2.54	0.41
1:C:1567:LYS:O	1:C:1571:HIS:ND1	2.40	0.41
1:C:1614:ALA:HA	1:C:1694:PHE:HE1	1.85	0.41
1:C:1906:ILE:HD13	1:C:1966:HIS:HB3	2.02	0.41
1:C:1958:PRO:HB3	1:C:1963:LEU:CB	2.51	0.41
1:D:90:ARG:O	1:D:92:CYS:N	2.53	0.41
1:D:103:GLU:O	1:D:110:ARG:NH2	2.33	0.41
1:D:122:ILE:CD1	1:D:838:TYR:HA	2.50	0.41
1:D:476:LEU:HD23	1:D:479:MET:HE3	2.03	0.41
1:D:527:ARG:HD3	1:D:528:PRO:HD2	2.02	0.41
1:D:530:LYS:HZ3	1:D:532:ILE:HA	1.85	0.41
1:D:980:ILE:CG2	1:D:1027:ARG:HD2	2.51	0.41
1:D:1099:LEU:HB2	1:D:1167:PRO:CB	2.51	0.41
1:D:1142:LEU:O	1:D:1146:HIS:ND1	2.41	0.41
1:D:1287:LEU:HD12	1:D:1287:LEU:HA	1.80	0.41
1:D:1539:ASP:OD1	1:D:1542:LEU:HD13	2.21	0.41
1:D:1663:ASP:H	1:H:1835:LYS:NZ	2.18	0.41
1:D:1769:PHE:HE1	1:D:1890:ARG:NH2	2.19	0.41
1:D:1908:ASP:HA	1:D:1911:LYS:HG3	2.03	0.41
1:D:1934:LEU:O	1:D:1938:VAL:HG22	2.20	0.41
1:D:1965:ARG:O	1:D:1969:LYS:HG3	2.21	0.41
1:D:1987:LYS:O	1:D:1991:LEU:HG	2.21	0.41
1:D:1992:ILE:HG22	1:D:1993:GLY:O	2.21	0.41
1:B:141:THR:O	1:B:144:GLU:HB3	2.21	0.41
1:B:908:LEU:O	1:B:909:HIS:C	2.64	0.41
1:B:932:TRP:CE2	1:B:933:PHE:HB2	2.56	0.41

Continued on next page...

Continued from previous page...

Atom-1	Atom-2	Interatomic distance (Å)	Clash overlap (Å)
1:B:964:PHE:O	1:B:967:ASP:HB2	2.21	0.41
1:B:1020:HIS:O	1:B:1021:TYR:C	2.63	0.41
1:B:1047:ILE:O	1:B:1050:SER:HB3	2.21	0.41
1:B:1142:LEU:HD12	1:B:1146:HIS:HE1	1.85	0.41
1:B:1150:PRO:HG2	1:B:1151:ARG:NH2	2.35	0.41
1:B:1165:TYR:HB2	1:B:1260:VAL:HG11	2.02	0.41
1:B:1288:LEU:O	1:B:1291:CYS:HB2	2.20	0.41
1:B:1438:ALA:HA	1:B:1441:ARG:CG	2.51	0.41
1:B:1553:ASP:OD1	1:B:1554:LEU:N	2.54	0.41
1:B:1600:LEU:HD13	1:B:1623:ALA:CB	2.51	0.41
1:B:1615:GLU:OE1	1:B:1615:GLU:N	2.53	0.41
1:B:1629:GLU:OE1	1:B:1658:SER:HA	2.21	0.41
1:B:1853:CYS:HB3	1:B:1871:LYS:HE2	2.02	0.41
1:B:1927:ALA:N	1:B:1991:LEU:HD13	2.36	0.41
1:B:1934:LEU:HD23	1:B:2003:LEU:HD13	2.03	0.41
1:B:2005:ARG:HD2	1:B:2009:ARG:HH22	1.85	0.41
1:E:92:CYS:C	1:E:519:LYS:HZ1	2.26	0.41
1:E:266:LEU:HB3	1:E:497:LYS:NZ	2.36	0.41
1:E:283:LEU:HD12	1:E:327:PHE:CG	2.56	0.41
1:E:561:SER:HB3	1:E:612:SER:HB3	2.02	0.41
1:E:589:ILE:O	1:E:599:THR:OG1	2.30	0.41
1:E:1017:VAL:HA	1:E:1020:HIS:HD1	1.86	0.41
1:E:1026:THR:O	1:E:1029:GLN:NE2	2.54	0.41
1:E:1038:LEU:O	1:E:1041:ARG:HB2	2.21	0.41
1:E:1064:LEU:HD23	1:E:1106:GLN:OE1	2.21	0.41
1:E:1376:HIS:O	1:E:1380:VAL:HG13	2.21	0.41
1:E:1475:SER:HA	1:E:1478:ARG:CZ	2.51	0.41
1:E:1492:ASN:HB3	1:E:1499:PHE:HB3	2.03	0.41
1:E:1536:ALA:O	1:E:1543:ARG:NH1	2.54	0.41
1:E:1627:VAL:HG22	1:E:1678:PHE:CE1	2.56	0.41
1:E:1721:LYS:HA	1:H:1738:MET:SD	2.61	0.41
1:E:1746:ARG:HD2	1:E:1746:ARG:HA	1.88	0.41
1:F:138:THR:OG1	1:F:140:ASP:OD1	2.39	0.41
1:F:138:THR:N	1:F:141:THR:OG1	2.49	0.41
1:F:142:GLN:OE1	1:F:236:PRO:HA	2.21	0.41
1:F:380:ALA:HA	1:F:383:PHE:HD2	1.85	0.41
1:F:577:MET:SD	1:F:582:PRO:HA	2.61	0.41
1:F:583:SER:C	1:F:585:ALA:H	2.27	0.41
1:F:613:PRO:HB2	1:F:615:PHE:CE2	2.56	0.41
1:F:755:GLN:HA	1:F:758:ARG:HG2	2.03	0.41
1:F:1005:LEU:HG	1:F:1013:VAL:HG11	2.03	0.41

Continued on next page...

Continued from previous page...

Atom-1	Atom-2	Interatomic distance (Å)	Clash overlap (Å)
1:F:1510:LEU:HD22	1:F:1558:LEU:HD13	2.03	0.41
1:F:1593:PRO:HD3	1:F:1664:ILE:HD11	2.02	0.41
1:F:1596:ARG:HH21	1:F:1626:LEU:HD13	1.86	0.41
1:F:1618:GLN:HE22	1:F:1651:SER:HB2	1.86	0.41
1:F:1700:TYR:HB3	1:F:1737:ILE:HD11	2.03	0.41
1:F:1707:TYR:O	1:F:1711:ILE:HG13	2.21	0.41
1:F:1773:GLU:CB	1:F:1782:ILE:HD12	2.51	0.41
1:F:2014:LEU:O	1:F:2018:LEU:N	2.54	0.41
1:G:259:GLN:HG2	1:G:329:VAL:HB	2.03	0.41
1:G:261:ILE:HA	1:G:502:PRO:HA	2.02	0.41
1:G:558:LEU:O	1:G:612:SER:HB2	2.20	0.41
1:G:816:HIS:CE1	1:G:930:HIS:HE2	2.38	0.41
1:G:846:GLU:N	1:G:846:GLU:OE1	2.54	0.41
1:G:1499:PHE:O	1:G:1503:LYS:HG2	2.21	0.41
1:G:1748:PHE:CG	1:G:1749:GLY:N	2.88	0.41
1:G:1886:LYS:NZ	1:G:1888:ARG:HG2	2.35	0.41
1:H:89:PRO:HA	1:H:119:ASP:OD1	2.21	0.41
1:H:555:PRO:HB3	1:H:707:PHE:CE1	2.51	0.41
1:H:1093:VAL:HA	1:H:1096:MET:HB3	2.03	0.41
1:H:1723:LEU:O	1:H:1724:ALA:C	2.64	0.41
1:H:1845:TYR:CD1	1:H:1883:PRO:HD2	2.56	0.41
1:H:1870:HIS:CE1	1:H:1901:PRO:HD3	2.56	0.41
1:H:1876:LEU:HA	1:H:1893:HIS:O	2.20	0.41
1:H:1965:ARG:HG3	1:H:1969:LYS:NZ	2.36	0.41
1:A:203:LEU:HD23	1:A:203:LEU:HA	1.98	0.41
1:A:248:SER:H	1:A:826:ARG:NH2	2.19	0.41
1:A:320:THR:HB	1:A:593:SER:HA	2.02	0.41
1:A:685:TYR:CG	1:A:686:SER:N	2.89	0.41
1:A:1064:LEU:HG	1:A:1106:GLN:OE1	2.20	0.41
1:A:1292:LEU:HD13	1:A:1292:LEU:HA	1.78	0.41
1:A:1566:VAL:O	1:A:1570:GLU:OE1	2.39	0.41
1:A:1711:ILE:CG1	1:A:1712:PRO:HD3	2.51	0.41
1:A:2014:LEU:HA	1:A:2017:LEU:HD12	2.03	0.41
1:C:231:LEU:HD22	1:C:1259:TRP:HD1	1.86	0.41
1:C:812:VAL:HG13	1:C:832:LEU:HD11	2.03	0.41
1:C:1005:LEU:HD22	1:C:1013:VAL:CG1	2.49	0.41
1:C:1254:LEU:O	1:C:1258:LEU:HD23	2.20	0.41
1:C:1449:GLU:OE1	1:C:1449:GLU:N	2.31	0.41
1:C:1493:PHE:CZ	1:C:1545:SER:HB3	2.56	0.41
1:C:1582:MET:CE	1:C:1599:TRP:HB3	2.47	0.41
1:C:1590:GLN:HA	1:C:1596:ARG:HH11	1.86	0.41

Continued on next page...

Continued from previous page...

Atom-1	Atom-2	Interatomic distance (Å)	Clash overlap (Å)
1:C:1707:TYR:CE1	1:C:1726:VAL:HG13	2.56	0.41
1:C:1768:GLU:CG	1:C:1890:ARG:HE	2.34	0.41
1:C:1830:ASP:O	1:C:1834:LEU:CB	2.69	0.41
1:C:1840:TYR:O	1:C:1844:ASN:ND2	2.55	0.41
1:D:217:ARG:NH2	1:D:218:ARG:HB2	2.36	0.41
1:D:349:GLY:H	1:D:608:TYR:HE2	1.69	0.41
1:D:497:LYS:HA	1:D:497:LYS:HD2	1.80	0.41
1:D:541:TYR:C	1:D:773:VAL:HG11	2.46	0.41
1:D:639:HIS:HB3	1:D:652:THR:HG1	1.85	0.41
1:D:778:HIS:O	1:D:782:LYS:HG2	2.21	0.41
1:D:1463:CYS:O	1:D:1467:LEU:HG	2.21	0.41
1:D:1522:GLU:OE2	1:D:1526:ARG:NH2	2.53	0.41
1:D:1779:LEU:HD11	1:D:1823:THR:HA	2.03	0.41
1:D:1905:ALA:HB1	1:D:1949:VAL:HG11	2.02	0.41
1:B:57:GLU:O	1:B:61:LEU:HG	2.20	0.41
1:B:486:LEU:O	1:B:489:LEU:HB2	2.20	0.41
1:B:510:CYS:O	1:B:511:LEU:HD23	2.20	0.41
1:B:1018:ARG:HH11	1:B:1019:ALA:N	2.18	0.41
1:B:1114:LEU:HA	1:B:1117:LEU:HD12	2.02	0.41
1:B:1280:GLN:CD	1:B:1280:GLN:H	2.28	0.41
1:B:1886:LYS:NZ	1:B:1888:ARG:HG2	2.36	0.41
1:B:1935:GLN:HB2	1:B:2003:LEU:HD21	2.03	0.41
1:E:345:VAL:HG22	1:E:391:ARG:NH1	2.36	0.41
1:E:568:ARG:HB2	1:E:610:ASN:O	2.20	0.41
1:E:916:TRP:HZ2	1:E:934:PHE:HB3	1.85	0.41
1:E:1028:LEU:HD21	1:E:1038:LEU:HG	2.02	0.41
1:E:1103:PHE:CE1	1:E:1107:HIS:HD2	2.38	0.41
1:E:1866:LEU:HA	1:E:1869:GLN:HB2	2.03	0.41
1:F:577:MET:HE1	1:F:582:PRO:O	2.20	0.41
1:F:757:LEU:O	1:F:760:SER:OG	2.38	0.41
1:F:1300:LYS:HA	1:F:1300:LYS:HD3	1.73	0.41
1:F:1562:LEU:HA	1:F:1565:THR:HG22	2.02	0.41
1:F:2001:ARG:O	1:F:2005:ARG:HG2	2.20	0.41
1:G:93:ARG:H	1:G:93:ARG:HG2	1.68	0.41
1:G:143:ARG:HH21	1:G:147:LYS:NZ	2.19	0.41
1:G:223:ARG:HE	1:G:223:ARG:HB2	1.72	0.41
1:G:1934:LEU:HD21	1:G:1985:LEU:HG	2.03	0.41
1:H:124:HIS:NE2	1:H:126:ARG:HA	2.36	0.41
1:H:268:LEU:HD12	1:H:495:GLN:O	2.21	0.41
1:H:663:GLN:N	1:H:666:ARG:O	2.53	0.41
1:H:1052:GLU:HG3	1:H:1053:HIS:CG	2.56	0.41

Continued on next page...

Continued from previous page...

Atom-1	Atom-2	Interatomic distance (Å)	Clash overlap (Å)
1:H:1289:TYR:CD1	1:H:1419:VAL:HG22	2.56	0.41
1:H:1529:LEU:HD11	1:H:1559:HIS:CE1	2.56	0.41
1:H:1666:SER:N	1:H:1672:PHE:HE2	2.18	0.41
1:A:281:LEU:HD22	1:A:338:LEU:HD11	2.03	0.40
1:A:608:TYR:CD2	1:A:609:HIS:HB2	2.56	0.40
1:A:1023:GLN:O	1:A:1026:THR:HB	2.21	0.40
1:A:1047:ILE:O	1:A:1050:SER:HB3	2.20	0.40
1:A:1298:LYS:HB2	1:A:1298:LYS:HE2	1.93	0.40
1:A:1648:GLN:OE1	1:A:1652:SER:HA	2.21	0.40
1:C:124:HIS:CD2	1:C:249:ARG:HH12	2.39	0.40
1:C:331:TYR:CE2	1:C:538:ARG:HB2	2.55	0.40
1:C:909:HIS:CB	1:C:938:MET:HB2	2.51	0.40
1:C:935:PHE:O	1:C:938:MET:SD	2.79	0.40
1:C:1021:TYR:O	1:C:1024:VAL:HG22	2.21	0.40
1:C:1473:ARG:HG3	1:C:1524:HIS:NE2	2.35	0.40
1:C:1521:SER:O	1:C:1525:LEU:HD23	2.21	0.40
1:C:1734:PHE:O	1:C:1738:MET:HE2	2.21	0.40
1:C:1761:PHE:HE1	1:C:1790:TYR:HE1	1.70	0.40
1:C:1802:ILE:HD11	1:C:1819:TYR:CD1	2.53	0.40
1:D:127:TYR:O	1:D:128:GLN:C	2.63	0.40
1:D:567:VAL:HA	1:D:639:HIS:CD2	2.56	0.40
1:D:578:THR:HG22	1:D:584:GLN:HB3	2.03	0.40
1:D:604:THR:HB	1:D:615:PHE:CD1	2.56	0.40
1:D:769:PRO:HA	1:D:772:LEU:HD12	2.03	0.40
1:D:803:GLY:HA2	1:D:806:GLU:CD	2.46	0.40
1:D:898:GLU:O	1:D:902:ILE:HG12	2.20	0.40
1:D:905:SER:O	1:D:906:LYS:HE2	2.21	0.40
1:D:1107:HIS:CD2	1:D:1164:LEU:HD22	2.56	0.40
1:D:1557:ASN:O	1:D:1561:ILE:HG13	2.20	0.40
1:D:1800:GLU:HB3	1:D:1819:TYR:HA	2.03	0.40
1:D:1972:LEU:HD23	1:D:1975:LYS:HD2	2.03	0.40
1:B:258:GLY:N	1:B:328:SER:HB3	2.36	0.40
1:B:812:VAL:CA	1:B:815:VAL:HG22	2.49	0.40
1:B:834:ALA:O	1:B:838:TYR:HD2	2.05	0.40
1:B:1113:LEU:HD12	1:B:1113:LEU:N	2.36	0.40
1:B:1297:TYR:CE1	1:B:1381:GLU:HG3	2.55	0.40
1:B:1468:ARG:NH2	1:B:1513:LEU:HB2	2.36	0.40
1:B:1539:ASP:OD2	1:B:1542:LEU:HD12	2.21	0.40
1:B:1975:LYS:HD3	1:B:1975:LYS:HA	1.83	0.40
1:B:1995:ASP:OD2	1:B:1996:GLN:HG2	2.21	0.40
1:E:749:SER:N	1:E:752:ASN:OD1	2.42	0.40

Continued on next page...

Continued from previous page...

Atom-1	Atom-2	Interatomic distance (Å)	Clash overlap (Å)
1:E:1461:ASP:O	1:E:1465:ARG:HG2	2.22	0.40
1:E:1587:ARG:NH2	1:E:1596:ARG:HH12	2.19	0.40
1:E:1596:ARG:O	1:E:1600:LEU:HD13	2.20	0.40
1:E:1607:HIS:HA	1:E:1610:LEU:HD12	2.03	0.40
1:E:1767:GLN:HA	1:E:1890:ARG:CZ	2.50	0.40
1:F:109:VAL:HG12	1:F:717:VAL:HG21	2.03	0.40
1:F:558:LEU:HD13	1:F:707:PHE:CA	2.50	0.40
1:F:664:HIS:CE1	1:F:744:LYS:HD3	2.57	0.40
1:F:964:PHE:O	1:F:967:ASP:HB2	2.21	0.40
1:F:1004:LEU:O	1:F:1008:VAL:HG12	2.21	0.40
1:F:1052:GLU:HG3	1:F:1053:HIS:CG	2.56	0.40
1:F:1501:ARG:CZ	1:F:1671:GLY:HA3	2.51	0.40
1:F:1768:GLU:HG2	1:F:1890:ARG:NH2	2.28	0.40
1:G:1245:LEU:HG	1:G:1246:SER:N	2.36	0.40
1:G:1564:ASP:O	1:G:1568:MET:HG2	2.21	0.40
1:G:1948:GLU:O	1:G:1952:VAL:HG23	2.21	0.40
1:H:1475:SER:HA	1:H:1478:ARG:CZ	2.51	0.40
1:H:1592:SER:OG	1:H:1595:LEU:HD23	2.21	0.40
1:A:229:PRO:HA	1:A:1262:LYS:NZ	2.37	0.40
1:A:474:LYS:HZ2	1:A:478:ASP:HB2	1.86	0.40
1:A:1288:LEU:O	1:A:1291:CYS:HB2	2.21	0.40
1:A:1802:ILE:HD11	1:A:1819:TYR:HB3	2.03	0.40
1:C:299:ASP:OD1	1:C:301:ASN:HB2	2.21	0.40
1:C:966:ASP:O	1:C:969:THR:HB	2.21	0.40
1:C:1058:ASN:CG	1:C:1109:LEU:HB2	2.46	0.40
1:C:1279:PRO:HG2	1:C:1280:GLN:NE2	2.37	0.40
1:C:1547:PHE:O	1:C:1551:VAL:HG23	2.21	0.40
1:C:1821:GLN:OE1	1:C:1822:ILE:N	2.55	0.40
1:C:1852:PHE:CE2	1:C:1854:THR:HG22	2.57	0.40
1:C:1974:PHE:HB3	1:C:2018:LEU:HD11	2.04	0.40
1:D:63:ARG:NE	1:D:1061:CYS:O	2.54	0.40
1:D:670:GLY:N	1:D:711:LEU:HB3	2.36	0.40
1:D:767:ALA:HB3	1:D:772:LEU:HD21	2.03	0.40
1:D:1045:THR:HG23	1:D:1045:THR:H	1.65	0.40
1:D:1462:LEU:HD23	1:D:1463:CYS:N	2.35	0.40
1:D:1631:LEU:HD11	1:D:1679:THR:C	2.47	0.40
1:D:1680:GLU:O	1:D:1684:VAL:HG22	2.21	0.40
1:B:578:THR:O	1:B:630:ASN:ND2	2.54	0.40
1:B:628:THR:HB	1:B:630:ASN:OD1	2.21	0.40
1:B:632:HIS:HD2	1:B:658:TRP:HB2	1.83	0.40
1:B:1176:LEU:HA	1:B:1179:LEU:HD12	2.03	0.40

Continued on next page...

Continued from previous page...

Atom-1	Atom-2	Interatomic distance (Å)	Clash overlap (Å)
1:B:1430:ALA:HA	1:B:1477:ILE:HD11	2.02	0.40
1:B:1779:LEU:HD22	1:B:1824:TYR:H	1.87	0.40
1:B:2001:ARG:O	1:B:2005:ARG:HG2	2.21	0.40
1:E:155:GLU:OE1	1:E:1473:ARG:HD3	2.21	0.40
1:E:600:ARG:N	1:E:600:ARG:HD2	2.37	0.40
1:E:1660:ILE:H	1:E:1660:ILE:HG12	1.71	0.40
1:E:1987:LYS:HD3	1:E:1990:ALA:HB3	2.03	0.40
1:F:281:LEU:HD23	1:F:340:ILE:HG12	2.03	0.40
1:F:288:GLU:O	1:F:289:LYS:HG3	2.22	0.40
1:F:628:THR:HG22	1:F:629:GLU:HG2	2.03	0.40
1:F:1594:ASP:O	1:F:1598:THR:HG23	2.21	0.40
1:F:1760:HIS:CE1	1:F:1798:VAL:HG11	2.56	0.40
1:F:1872:ARG:HE	1:F:1898:VAL:HG22	1.86	0.40
1:G:116:TYR:OH	1:G:716:SER:HB2	2.21	0.40
1:G:140:ASP:O	1:G:143:ARG:HG2	2.20	0.40
1:G:515:LEU:HD12	1:G:590:PHE:HD2	1.87	0.40
1:G:617:GLU:HG3	1:G:619:PHE:CE1	2.56	0.40
1:G:980:ILE:HD13	1:G:1023:GLN:NE2	2.32	0.40
1:G:1143:LEU:HD13	1:G:1259:TRP:CE3	2.56	0.40
1:G:1258:LEU:HA	1:G:1261:LEU:HD12	2.03	0.40
1:G:1859:ASP:CG	1:G:1861:ARG:HE	2.29	0.40
1:H:538:ARG:NE	1:H:538:ARG:HA	2.36	0.40
1:H:675:PRO:HD2	1:H:690:PRO:HB2	2.02	0.40
1:H:793:ILE:O	1:H:794:SER:OG	2.39	0.40
1:H:916:TRP:HH2	1:H:938:MET:HE1	1.87	0.40
1:H:1039:THR:O	1:H:1043:GLU:HG2	2.20	0.40
1:H:1097:PHE:O	1:H:1167:PRO:HA	2.22	0.40
1:H:1751:TYR:CG	1:H:1850:PHE:CE1	3.09	0.40
1:H:1934:LEU:O	1:H:1938:VAL:HG22	2.21	0.40
1:A:982:ARG:NH1	1:A:986:ASP:H	2.20	0.40
1:A:1040:LEU:HA	1:A:1040:LEU:HD13	1.80	0.40
1:A:1155:ALA:O	1:A:1158:LYS:HG2	2.21	0.40
1:A:1582:MET:HG3	1:A:1603:MET:CE	2.51	0.40
1:A:1873:LYS:HB2	1:A:1897:THR:HG1	1.86	0.40
1:A:1922:GLN:HB2	1:A:1925:PRO:HA	2.03	0.40
1:A:2009:ARG:O	1:A:2012:GLU:HG3	2.21	0.40
1:C:471:ASP:HA	1:C:474:LYS:HB3	2.02	0.40
1:C:738:ALA:HB3	1:C:741:PHE:CE2	2.57	0.40
1:C:984:HIS:CE1	1:C:985:LYS:HG2	2.56	0.40
1:C:1033:ASN:OD1	1:C:1035:ALA:HB3	2.21	0.40
1:C:1046:ARG:NH2	1:C:1047:ILE:HD11	2.32	0.40

Continued on next page...

Continued from previous page...

Atom-1	Atom-2	Interatomic distance (Å)	Clash overlap (Å)
1:C:1613:HIS:CE1	1:C:1696:MET:HE1	2.56	0.40
1:C:1700:TYR:O	1:C:1703:VAL:HB	2.21	0.40
1:D:1094:THR:HA	1:D:1097:PHE:CD2	2.56	0.40
1:D:1297:TYR:OH	1:D:1378:ALA:HB1	2.22	0.40
1:D:1573:GLU:HG2	1:D:1793:ARG:HH22	1.86	0.40
1:D:1928:LYS:O	1:D:1931:GLN:HG3	2.20	0.40
1:B:250:PRO:HB2	1:B:834:ALA:HB2	2.02	0.40
1:B:284:TYR:CD2	1:B:291:LYS:HA	2.56	0.40
1:B:1144:CYS:O	1:B:1148:THR:HG23	2.21	0.40
1:B:1292:LEU:HA	1:B:1292:LEU:HD13	1.86	0.40
1:B:1431:LEU:HB3	1:B:1435:HIS:HE1	1.87	0.40
1:B:1489:MET:CG	1:B:1502:VAL:HG11	2.49	0.40
1:B:1530:LYS:O	1:B:1534:THR:HG23	2.21	0.40
1:B:1543:ARG:NH2	1:B:1548:ALA:HB2	2.31	0.40
1:B:1562:LEU:O	1:B:1566:VAL:HG23	2.21	0.40
1:B:1626:LEU:HD13	1:B:1657:GLU:HB3	2.03	0.40
1:B:1748:PHE:O	1:B:1775:SER:HB3	2.21	0.40
1:B:1870:HIS:ND1	1:B:1900:THR:HA	2.36	0.40
1:B:1882:PHE:HA	1:B:1883:PRO:C	2.46	0.40
1:B:1953:PHE:HB3	1:B:1967:HIS:CD2	2.57	0.40
1:E:231:LEU:O	1:E:234:LEU:HB2	2.21	0.40
1:E:907:LEU:O	1:E:910:GLU:HG2	2.21	0.40
1:E:980:ILE:O	1:E:983:VAL:HG22	2.21	0.40
1:E:1024:VAL:HG11	1:E:1041:ARG:NH1	2.36	0.40
1:E:1259:TRP:CD1	1:E:1263:ASN:HD21	2.39	0.40
1:E:1496:GLY:C	1:E:1498:ASN:H	2.29	0.40
1:F:90:ARG:NH1	1:F:115:MET:O	2.52	0.40
1:F:539:GLU:HG2	1:F:770:GLU:OE2	2.22	0.40
1:F:633:LEU:O	1:F:658:TRP:HA	2.21	0.40
1:F:787:VAL:HG21	1:F:808:MET:HE1	2.03	0.40
1:F:819:LEU:HD12	1:F:822:ALA:HB3	2.04	0.40
1:F:1425:GLY:O	1:F:1469:HIS:HE1	2.04	0.40
1:F:1630:TYR:CZ	1:F:1673:CYS:HB2	2.57	0.40
1:F:1706:VAL:O	1:F:1709:ASN:HB2	2.21	0.40
1:F:1727:HIS:CE1	1:G:1731:GLN:HE22	2.39	0.40
1:F:1761:PHE:HB3	1:F:1764:LEU:CB	2.43	0.40
1:F:1877:SER:OG	1:F:1893:HIS:HB2	2.21	0.40
1:G:318:ILE:HD12	1:G:321:LEU:HD23	2.03	0.40
1:G:930:HIS:CD2	1:G:932:TRP:HE1	2.39	0.40
1:G:1021:TYR:CE1	1:G:1112:LEU:HD21	2.56	0.40
1:G:1055:VAL:O	1:G:1060:PRO:HD3	2.20	0.40

Continued on next page...

Continued from previous page...

Atom-1	Atom-2	Interatomic distance (Å)	Clash overlap (Å)
1:G:1099:LEU:HD13	1:G:1103:PHE:CD2	2.57	0.40
1:G:1472:SER:OG	1:G:1473:ARG:N	2.54	0.40
1:H:397:THR:HB	1:H:459:PHE:CG	2.56	0.40
1:H:658:TRP:CE3	1:H:685:TYR:HD2	2.40	0.40
1:H:1171:ILE:HD12	1:H:1171:ILE:H	1.86	0.40
1:H:1513:LEU:HD11	1:H:1520:PHE:CE2	2.56	0.40
1:A:671:PRO:N	1:A:710:GLU:HG3	2.37	0.40
1:A:701:ASP:O	1:A:704:LYS:HB2	2.21	0.40
1:A:955:PRO:HG2	1:A:957:LYS:HG2	2.04	0.40
1:A:980:ILE:H	1:A:980:ILE:HD12	1.87	0.40
1:A:1110:ALA:O	1:A:1113:LEU:HB2	2.21	0.40
1:A:1701:GLU:HG3	1:A:1841:PHE:CG	2.57	0.40
1:A:1846:GLY:C	1:A:1881:ALA:HB1	2.45	0.40
1:A:1882:PHE:HA	1:A:1883:PRO:C	2.47	0.40
1:C:341:LYS:HD2	1:C:616:TYR:CZ	2.56	0.40
1:C:664:HIS:NE2	1:C:744:LYS:HA	2.35	0.40
1:C:778:HIS:O	1:C:781:ASP:HB2	2.21	0.40
1:C:907:LEU:HB2	1:C:910:GLU:CD	2.46	0.40
1:C:979:VAL:HG23	1:C:993:LEU:HD23	2.04	0.40
1:C:1012:PHE:HD1	1:C:1012:PHE:HA	1.74	0.40
1:C:1038:LEU:HA	1:C:1041:ARG:HB3	2.04	0.40
1:C:1174:ASP:O	1:C:1177:PRO:HD2	2.21	0.40
1:C:1789:PHE:HA	1:C:1792:GLU:OE2	2.22	0.40
1:D:83:LEU:CD2	1:D:125:ARG:HG2	2.51	0.40
1:D:1695:THR:HA	1:D:1700:TYR:CE1	2.55	0.40
1:D:1710:LEU:O	1:D:1711:ILE:C	2.65	0.40
1:D:1873:LYS:HG2	1:D:1897:THR:OG1	2.21	0.40
1:D:1875:LEU:C	1:D:1876:LEU:HD22	2.46	0.40
1:B:1011:GLY:HA2	1:B:1014:PHE:HD2	1.86	0.40
1:B:1297:TYR:CZ	1:B:1299:GLY:HA2	2.57	0.40
1:B:1419:VAL:HA	1:B:1422:TYR:CD2	2.55	0.40
1:B:1817:LYS:HB3	1:B:1819:TYR:HE2	1.87	0.40
1:B:2005:ARG:HB2	1:B:2009:ARG:NH2	2.36	0.40
1:E:1010:ARG:HG2	1:E:1057:LEU:HD22	2.03	0.40
1:E:1593:PRO:HD2	1:E:1672:PHE:CZ	2.57	0.40
1:E:1599:TRP:HA	1:E:1602:ASN:HB2	2.04	0.40
1:E:1639:HIS:CD2	1:E:1640:LEU:N	2.89	0.40
1:E:1751:TYR:CE1	1:E:1772:LYS:HD3	2.56	0.40
1:E:1917:ALA:HB2	1:E:1980:LYS:NZ	2.35	0.40
1:F:252:PRO:HA	1:F:253:PRO:HD3	1.97	0.40
1:F:783:LEU:HB3	1:F:808:MET:CE	2.51	0.40

Continued on next page...

Continued from previous page...

Atom-1	Atom-2	Interatomic distance (Å)	Clash overlap (Å)
1:F:1018:ARG:HD2	1:F:1022:LYS:HZ1	1.87	0.40
1:F:1052:GLU:HG3	1:F:1053:HIS:N	2.36	0.40
1:F:1370:THR:O	1:F:1374:MET:HG2	2.21	0.40
1:F:1740:GLN:HB3	1:F:1745:GLU:HB2	2.03	0.40
1:F:1804:ASP:N	1:F:1804:ASP:OD1	2.52	0.40
1:G:548:ARG:NH1	1:G:715:SER:N	2.69	0.40
1:G:608:TYR:CG	1:G:609:HIS:N	2.89	0.40
1:G:1015:SER:HA	1:G:1018:ARG:CD	2.51	0.40
1:G:1555:MET:O	1:G:1559:HIS:HB2	2.22	0.40
1:H:547:TYR:HE1	1:H:717:VAL:HG23	1.86	0.40
1:H:728:PHE:HA	1:H:731:VAL:HG22	2.02	0.40
1:H:1008:VAL:O	1:H:1010:ARG:HD2	2.20	0.40
1:H:1168:LEU:HD21	1:H:1257:VAL:HA	2.03	0.40
1:H:1289:TYR:HD1	1:H:1419:VAL:HG22	1.86	0.40
1:H:1492:ASN:OD1	1:H:1498:ASN:O	2.39	0.40
1:H:1865:GLU:OE1	1:H:1867:PRO:HD2	2.22	0.40
1:A:120:TRP:CE3	1:A:838:TYR:HB3	2.56	0.40
1:A:490:ARG:O	1:A:490:ARG:HG2	2.21	0.40
1:A:632:HIS:HB2	1:A:659:ILE:O	2.20	0.40
1:A:722:PRO:HG2	1:A:723:TYR:CE1	2.56	0.40
1:A:1118:ALA:O	1:A:1122:GLU:HG2	2.21	0.40
1:A:1702:ALA:HA	1:A:1705:GLU:OE1	2.20	0.40
1:A:1769:PHE:HB3	1:A:1888:ARG:HG3	2.03	0.40
1:A:1884:TYR:CE1	1:A:1885:ILE:HG12	2.56	0.40
1:C:120:TRP:CD2	1:C:838:TYR:HB3	2.57	0.40
1:C:124:HIS:CD2	1:C:249:ARG:HH22	2.39	0.40
1:C:290:LYS:HD2	1:C:291:LYS:C	2.46	0.40
1:C:325:ALA:HB1	1:C:532:ILE:HD11	2.03	0.40
1:C:741:PHE:HB3	1:C:748:LEU:HD12	2.02	0.40
1:C:991:GLU:OE2	1:C:992:HIS:CE1	2.74	0.40
1:C:1166:LEU:HD23	1:C:1166:LEU:HA	1.89	0.40
1:C:1166:LEU:O	1:C:1169:LEU:HG	2.22	0.40
1:C:1378:ALA:HA	1:C:1381:GLU:OE1	2.22	0.40
1:C:1788:GLU:O	1:C:1789:PHE:C	2.64	0.40
1:C:1939:GLY:CA	1:C:2006:ASN:HD21	2.25	0.40
1:C:2002:GLU:HA	1:C:2005:ARG:HG2	2.03	0.40
1:D:290:LYS:NZ	1:D:535:PHE:HD2	2.18	0.40
1:D:290:LYS:HD2	1:D:291:LYS:C	2.46	0.40
1:D:530:LYS:NZ	1:D:532:ILE:HA	2.37	0.40
1:D:757:LEU:HD13	1:D:757:LEU:HA	1.94	0.40
1:D:1006:SER:C	1:D:1007:LEU:HD22	2.46	0.40

Continued on next page...

Continued from previous page...

Atom-1	Atom-2	Interatomic distance (Å)	Clash overlap (Å)
1:D:1021:TYR:O	1:D:1024:VAL:HG22	2.22	0.40
1:D:1248:GLU:O	1:D:1251:ARG:HG2	2.22	0.40
1:D:1459:CYS:O	1:D:1462:LEU:HB3	2.21	0.40
1:D:1544:ASP:OD1	1:D:1545:SER:N	2.54	0.40
1:D:1547:PHE:O	1:D:1551:VAL:HG23	2.21	0.40
1:D:1908:ASP:O	1:D:1911:LYS:HB2	2.22	0.40
1:B:608:TYR:HB2	1:B:642:CYS:SG	2.62	0.40
1:B:979:VAL:HG21	1:B:994:ASN:HD21	1.86	0.40
1:B:1034:PRO:HA	1:B:1037:LEU:HB2	2.03	0.40
1:B:1253:LEU:HD22	1:B:1254:LEU:CD2	2.41	0.40
1:E:326:ILE:HB	1:E:531:GLU:HG2	2.04	0.40
1:E:658:TRP:CE3	1:E:685:TYR:HD2	2.39	0.40
1:E:811:VAL:O	1:E:815:VAL:HG13	2.20	0.40
1:E:1001:LEU:HD12	1:E:1044:PHE:CZ	2.56	0.40
1:E:1901:PRO:HA	1:E:1904:VAL:HB	2.03	0.40
1:E:1926:ASP:O	1:E:1930:LEU:HB3	2.22	0.40
1:F:212:PRO:HA	1:F:215:VAL:HG22	2.03	0.40
1:F:381:GLU:O	1:F:385:THR:HG23	2.21	0.40
1:F:464:ALA:HB1	1:F:610:ASN:HD21	1.87	0.40
1:F:583:SER:C	1:F:585:ALA:N	2.79	0.40
1:F:678:VAL:CG2	1:F:698:ARG:HD2	2.52	0.40
1:F:1426:SER:N	1:F:1428:GLN:HE22	2.20	0.40
1:F:1653:ASN:HD21	1:F:1880:HIS:HA	1.86	0.40
1:G:50:VAL:HG12	1:G:1104:ARG:NH1	2.36	0.40
1:G:93:ARG:NH2	1:G:255:GLU:OE1	2.55	0.40
1:G:331:TYR:CD2	1:G:538:ARG:HB2	2.57	0.40
1:G:912:LEU:HB3	1:G:938:MET:HE1	2.04	0.40
1:G:951:ARG:HB3	1:G:954:THR:OG1	2.22	0.40
1:G:1825:VAL:HG12	1:G:1850:PHE:HB3	2.04	0.40
1:G:1916:LEU:HD11	1:G:1934:LEU:HD13	2.04	0.40
1:H:219:ASN:C	1:H:223:ARG:HE	2.29	0.40
1:H:265:CYS:HB2	1:H:323:ARG:HB2	2.04	0.40
1:H:773:VAL:HG22	1:H:815:VAL:HG12	2.04	0.40
1:H:1300:LYS:CE	1:H:1378:ALA:HB2	2.51	0.40
1:H:1582:MET:SD	1:H:1603:MET:SD	3.19	0.40
1:H:1706:VAL:HA	1:H:1709:ASN:OD1	2.21	0.40
1:H:1809:ASP:O	1:H:1813:LEU:HG	2.21	0.40
1:H:1890:ARG:HA	1:H:1890:ARG:HD2	1.71	0.40

There are no symmetry-related clashes.

5.3 Torsion angles

5.3.1 Protein backbone

In the following table, the Percentiles column shows the percent Ramachandran outliers of the chain as a percentile score with respect to all PDB entries followed by that with respect to all EM entries.

The Analysed column shows the number of residues for which the backbone conformation was analysed, and the total number of residues.

Mol	Chain	Analysed	Favoured	Allowed	Outliers	Percentiles	
1	A	1667/2053 (81%)	1506 (90%)	161 (10%)	0	100	100
1	B	1667/2053 (81%)	1501 (90%)	166 (10%)	0	100	100
1	C	1673/2053 (82%)	1490 (89%)	183 (11%)	0	100	100
1	D	1673/2053 (82%)	1506 (90%)	167 (10%)	0	100	100
1	E	1673/2053 (82%)	1552 (93%)	121 (7%)	0	100	100
1	F	1667/2053 (81%)	1566 (94%)	101 (6%)	0	100	100
1	G	1667/2053 (81%)	1570 (94%)	97 (6%)	0	100	100
1	H	1673/2053 (82%)	1546 (92%)	127 (8%)	0	100	100
All	All	13360/16424 (81%)	12237 (92%)	1123 (8%)	0	100	100

There are no Ramachandran outliers to report.

5.3.2 Protein sidechains

In the following table, the Percentiles column shows the percent sidechain outliers of the chain as a percentile score with respect to all PDB entries followed by that with respect to all EM entries.

The Analysed column shows the number of residues for which the sidechain conformation was analysed, and the total number of residues.

Mol	Chain	Analysed	Rotameric	Outliers	Percentiles	
1	A	1470/1773 (83%)	1470 (100%)	0	100	100
1	B	1470/1773 (83%)	1470 (100%)	0	100	100
1	C	1476/1773 (83%)	1476 (100%)	0	100	100
1	D	1476/1773 (83%)	1476 (100%)	0	100	100
1	E	1476/1773 (83%)	1476 (100%)	0	100	100
1	F	1470/1773 (83%)	1469 (100%)	1 (0%)	88	89

Continued on next page...

Continued from previous page...

Mol	Chain	Analysed	Rotameric	Outliers	Percentiles	
1	G	1470/1773 (83%)	1470 (100%)	0	100	100
1	H	1476/1773 (83%)	1476 (100%)	0	100	100
All	All	11784/14184 (83%)	11783 (100%)	1 (0%)	100	100

All (1) residues with a non-rotameric sidechain are listed below:

Mol	Chain	Res	Type
1	F	1910	GLN

Sometimes sidechains can be flipped to improve hydrogen bonding and reduce clashes. All (156) such sidechains are listed below:

Mol	Chain	Res	Type
1	A	146	GLN
1	A	226	HIS
1	A	301	ASN
1	A	315	HIS
1	A	544	HIS
1	A	556	HIS
1	A	610	ASN
1	A	639	HIS
1	A	816	HIS
1	A	915	GLN
1	A	929	GLN
1	A	950	GLN
1	A	1023	GLN
1	A	1051	HIS
1	A	1053	HIS
1	A	1180	HIS
1	A	1434	GLN
1	A	1552	GLN
1	A	1717	HIS
1	A	1739	HIS
1	A	1784	HIS
1	A	1880	HIS
1	A	2000	HIS
1	C	226	HIS
1	C	506	ASN
1	C	945	HIS
1	C	1051	HIS
1	C	1053	HIS

Continued on next page...

Continued from previous page...

Mol	Chain	Res	Type
1	C	1106	GLN
1	C	1263	ASN
1	C	1435	HIS
1	C	1440	GLN
1	C	1491	GLN
1	C	1505	GLN
1	C	1639	HIS
1	C	1717	HIS
1	C	1760	HIS
1	C	1844	ASN
1	C	1869	GLN
1	C	1870	HIS
1	C	2000	HIS
1	C	2006	ASN
1	D	226	HIS
1	D	506	ASN
1	D	664	HIS
1	D	1051	HIS
1	D	1058	ASN
1	D	1105	GLN
1	D	1435	HIS
1	D	1440	GLN
1	D	1491	GLN
1	D	1492	ASN
1	D	1637	HIS
1	D	1639	HIS
1	D	1649	ASN
1	D	1717	HIS
1	D	1869	GLN
1	D	1931	GLN
1	D	2000	HIS
1	B	146	GLN
1	B	226	HIS
1	B	301	ASN
1	B	508	HIS
1	B	544	HIS
1	B	610	ASN
1	B	823	GLN
1	B	915	GLN
1	B	950	GLN
1	B	1020	HIS
1	B	1051	HIS

Continued on next page...

Continued from previous page...

Mol	Chain	Res	Type
1	B	1107	HIS
1	B	1270	GLN
1	B	1434	GLN
1	B	1492	ASN
1	B	1552	GLN
1	B	1639	HIS
1	B	1880	HIS
1	B	1910	GLN
1	B	1951	GLN
1	B	1996	GLN
1	B	2000	HIS
1	E	108	GLN
1	E	219	ASN
1	E	259	GLN
1	E	301	ASN
1	E	400	HIS
1	E	462	GLN
1	E	508	HIS
1	E	559	ASN
1	E	663	GLN
1	E	718	HIS
1	E	755	GLN
1	E	915	GLN
1	E	994	ASN
1	E	1263	ASN
1	E	1440	GLN
1	E	1491	GLN
1	E	1492	ASN
1	E	1552	GLN
1	E	1559	HIS
1	E	1639	HIS
1	E	1689	GLN
1	E	1731	GLN
1	E	1739	HIS
1	E	1870	HIS
1	E	2000	HIS
1	F	584	GLN
1	F	609	HIS
1	F	664	HIS
1	F	915	GLN
1	F	950	GLN
1	F	1469	HIS

Continued on next page...

Continued from previous page...

Mol	Chain	Res	Type
1	F	1492	ASN
1	F	1601	GLN
1	F	1618	GLN
1	F	1689	GLN
1	F	1717	HIS
1	F	1951	GLN
1	G	225	GLN
1	G	301	ASN
1	G	816	HIS
1	G	945	HIS
1	G	1020	HIS
1	G	1107	HIS
1	G	1428	GLN
1	G	1440	GLN
1	G	1491	GLN
1	G	1601	GLN
1	G	1727	HIS
1	G	1731	GLN
1	G	1767	GLN
1	G	1821	GLN
1	G	2000	HIS
1	H	108	GLN
1	H	259	GLN
1	H	295	ASN
1	H	301	ASN
1	H	462	GLN
1	H	663	GLN
1	H	718	HIS
1	H	755	GLN
1	H	777	HIS
1	H	915	GLN
1	H	994	ASN
1	H	1440	GLN
1	H	1491	GLN
1	H	1559	HIS
1	H	1612	ASN
1	H	1639	HIS
1	H	1689	GLN
1	H	1731	GLN
1	H	1806	ASN
1	H	1863	HIS
1	H	1870	HIS

Continued on next page...

Continued from previous page...

Mol	Chain	Res	Type
1	H	1988	ASN
1	H	2000	HIS

5.3.3 RNA [i](#)

There are no RNA molecules in this entry.

5.4 Non-standard residues in protein, DNA, RNA chains [i](#)

There are no non-standard protein/DNA/RNA residues in this entry.

5.5 Carbohydrates [i](#)

There are no oligosaccharides in this entry.

5.6 Ligand geometry [i](#)

There are no ligands in this entry.

5.7 Other polymers [i](#)

There are no such residues in this entry.

5.8 Polymer linkage issues [i](#)

There are no chain breaks in this entry.

6 Map visualisation [i](#)

This section contains visualisations of the EMDB entry EMD-65180. These allow visual inspection of the internal detail of the map and identification of artifacts.

Images derived from a raw map, generated by summing the deposited half-maps, are presented below the corresponding image components of the primary map to allow further visual inspection and comparison with those of the primary map.

6.1 Orthogonal projections [i](#)

6.1.1 Primary map

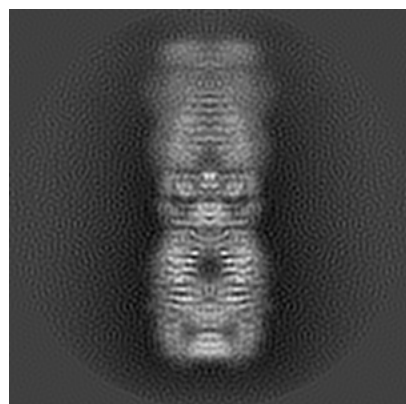

X

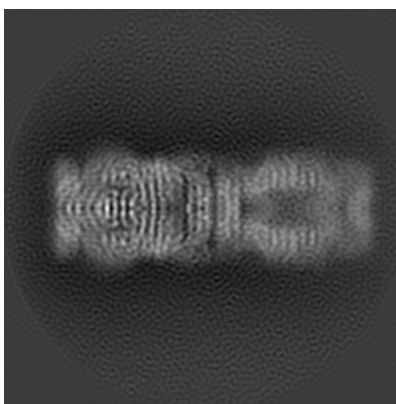

Y

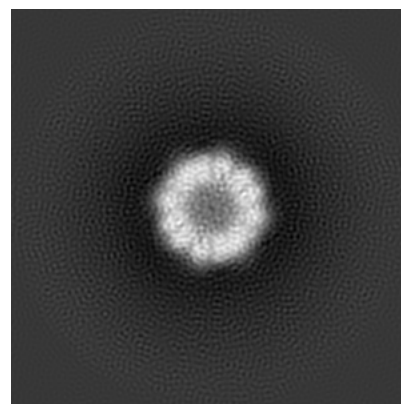

Z

6.1.2 Raw map

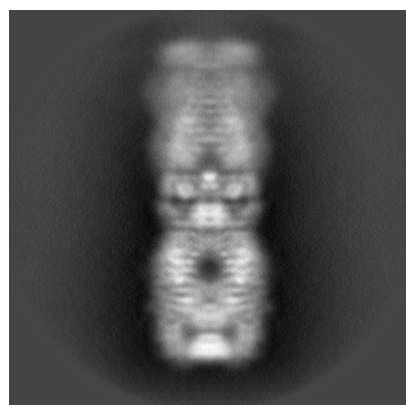

X

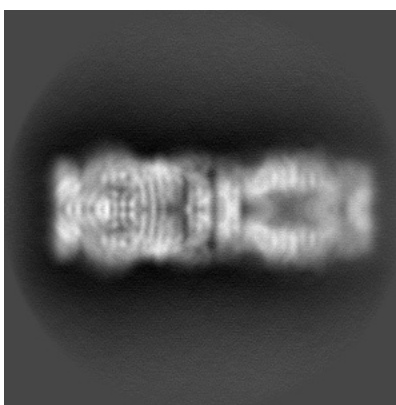

Y

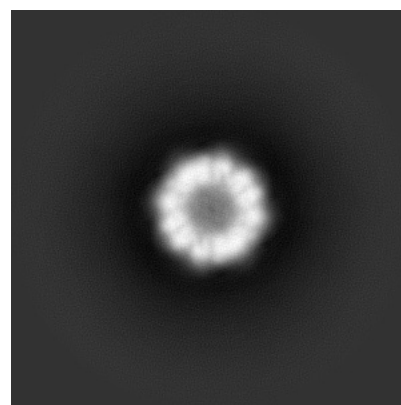

Z

The images above show the map projected in three orthogonal directions.

6.2 Central slices [i](#)

6.2.1 Primary map

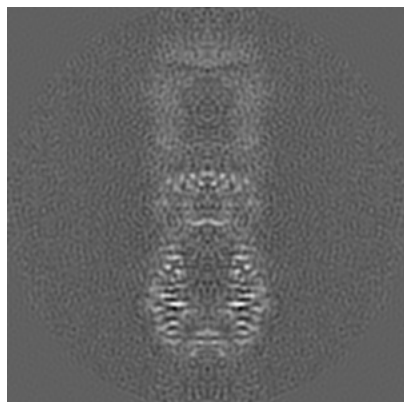

X Index: 170

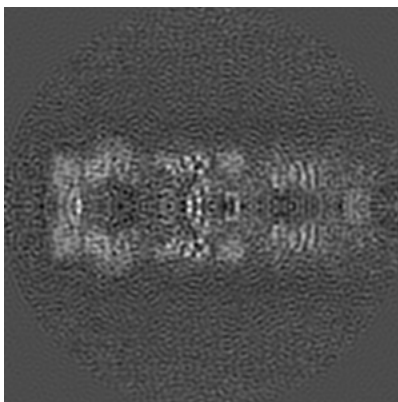

Y Index: 170

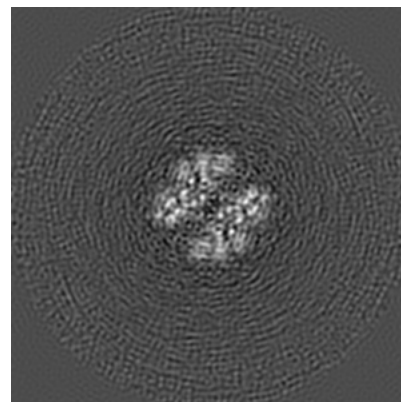

Z Index: 170

6.2.2 Raw map

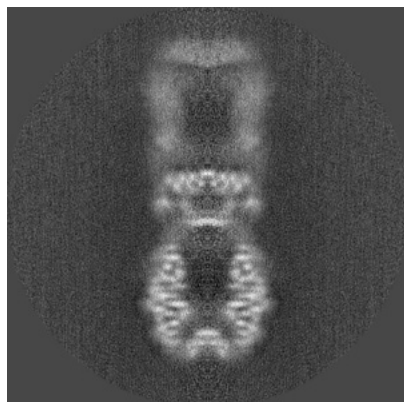

X Index: 170

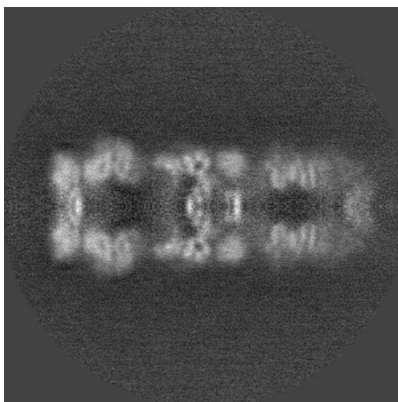

Y Index: 170

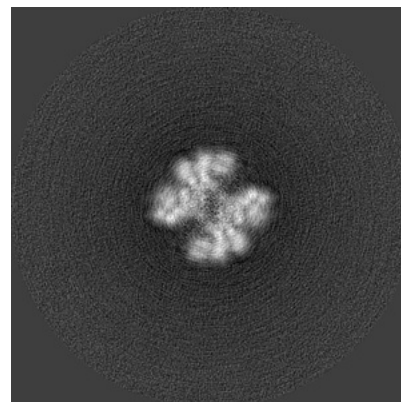

Z Index: 170

The images above show central slices of the map in three orthogonal directions.

6.3 Largest variance slices [i](#)

6.3.1 Primary map



X Index: 166

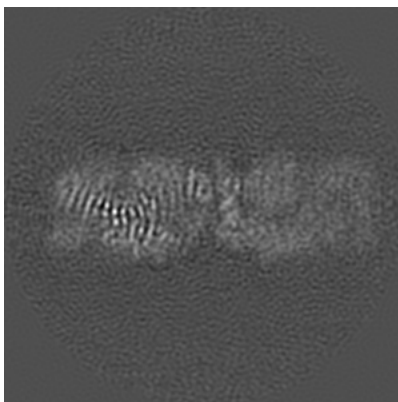

Y Index: 143

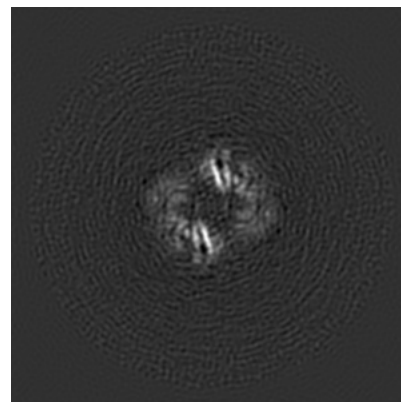

Z Index: 94

6.3.2 Raw map

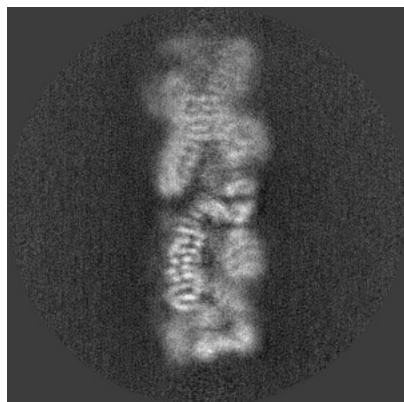

X Index: 146

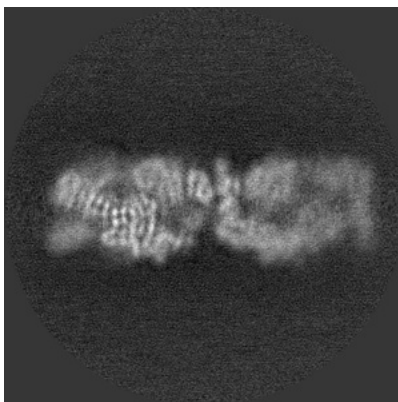

Y Index: 144

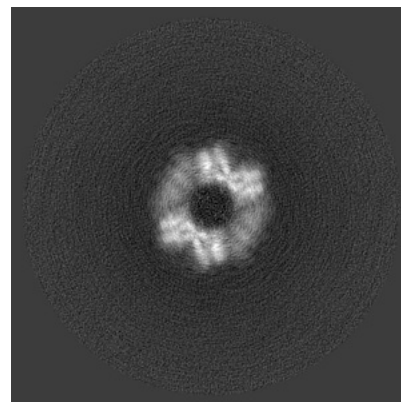

Z Index: 110

The images above show the largest variance slices of the map in three orthogonal directions.

6.4 Orthogonal standard-deviation projections (False-color) [i](#)

6.4.1 Primary map

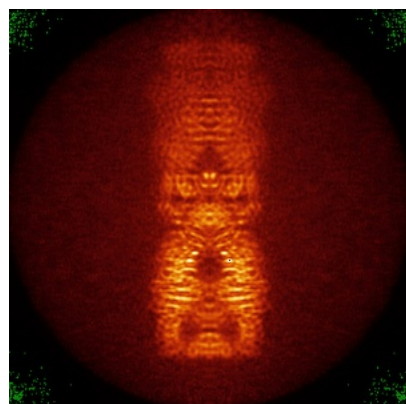

X

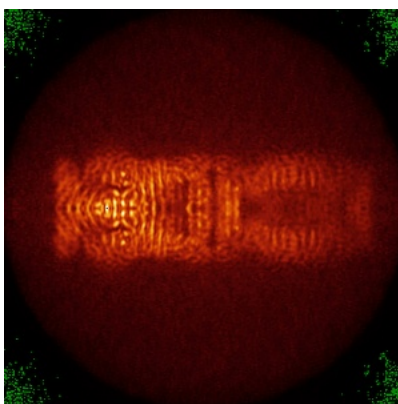

Y

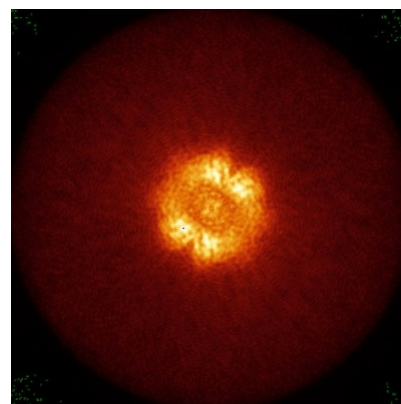

Z

6.4.2 Raw map

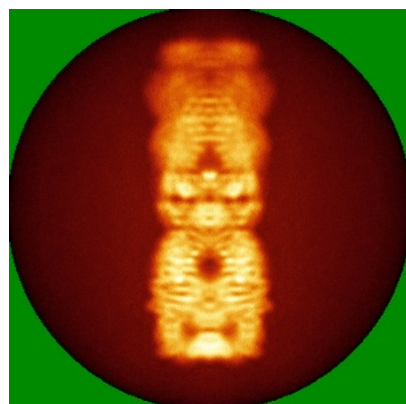

X

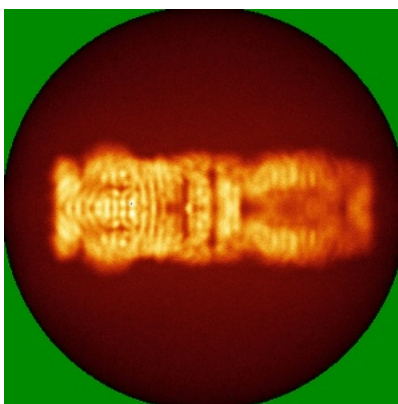

Y

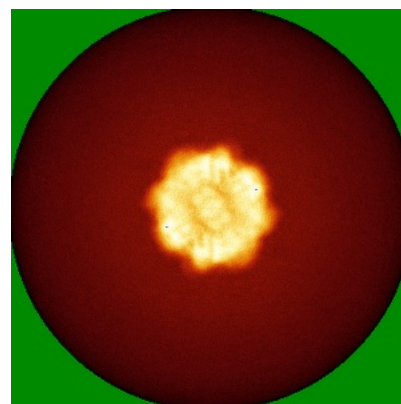

Z

The images above show the map standard deviation projections with false color in three orthogonal directions. Minimum values are shown in green, max in blue, and dark to light orange shades represent small to large values respectively.

6.5 Orthogonal surface views [i](#)

6.5.1 Primary map

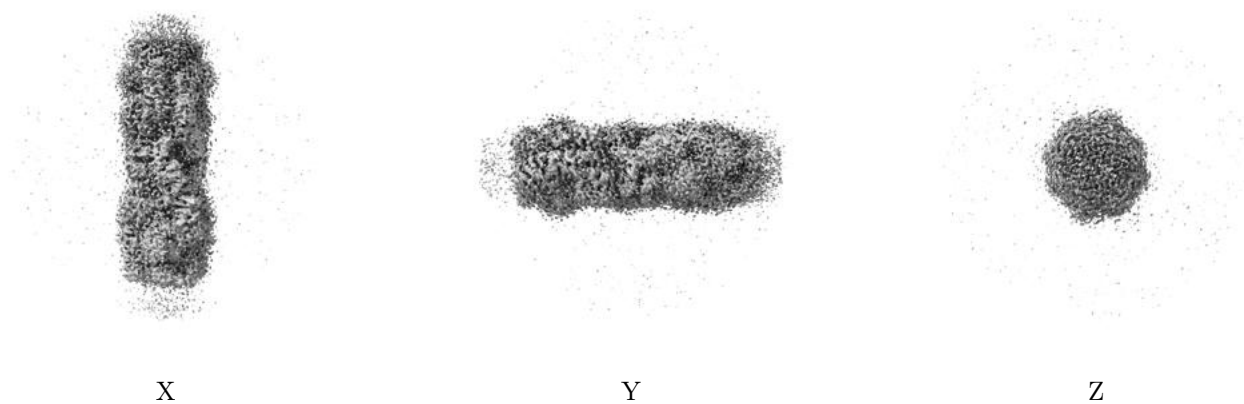

The images above show the 3D surface view of the map at the recommended contour level 0.008. These images, in conjunction with the slice images, may facilitate assessment of whether an appropriate contour level has been provided.

6.5.2 Raw map

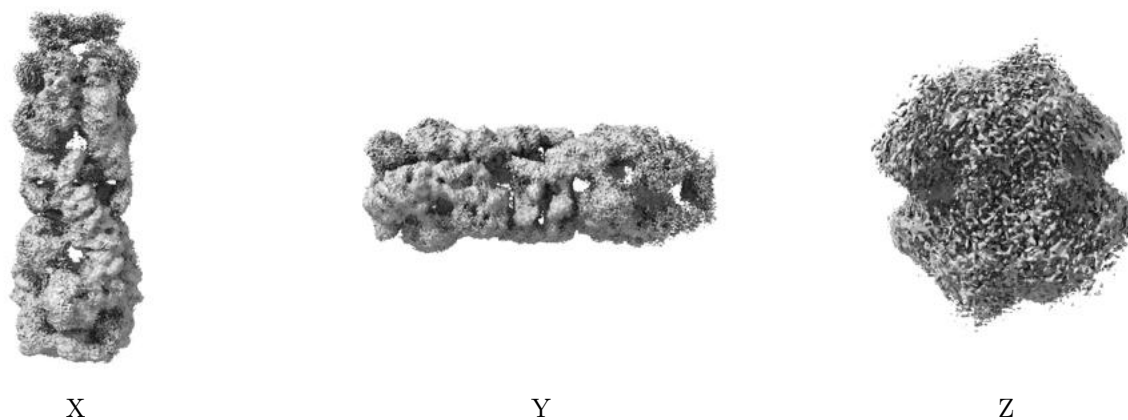

These images show the 3D surface of the raw map. The raw map's contour level was selected so that its surface encloses the same volume as the primary map does at its recommended contour level.

6.6 Mask visualisation [i](#)

This section was not generated. No masks/segmentation were deposited.

7 Map analysis [i](#)

This section contains the results of statistical analysis of the map.

7.1 Map-value distribution [i](#)

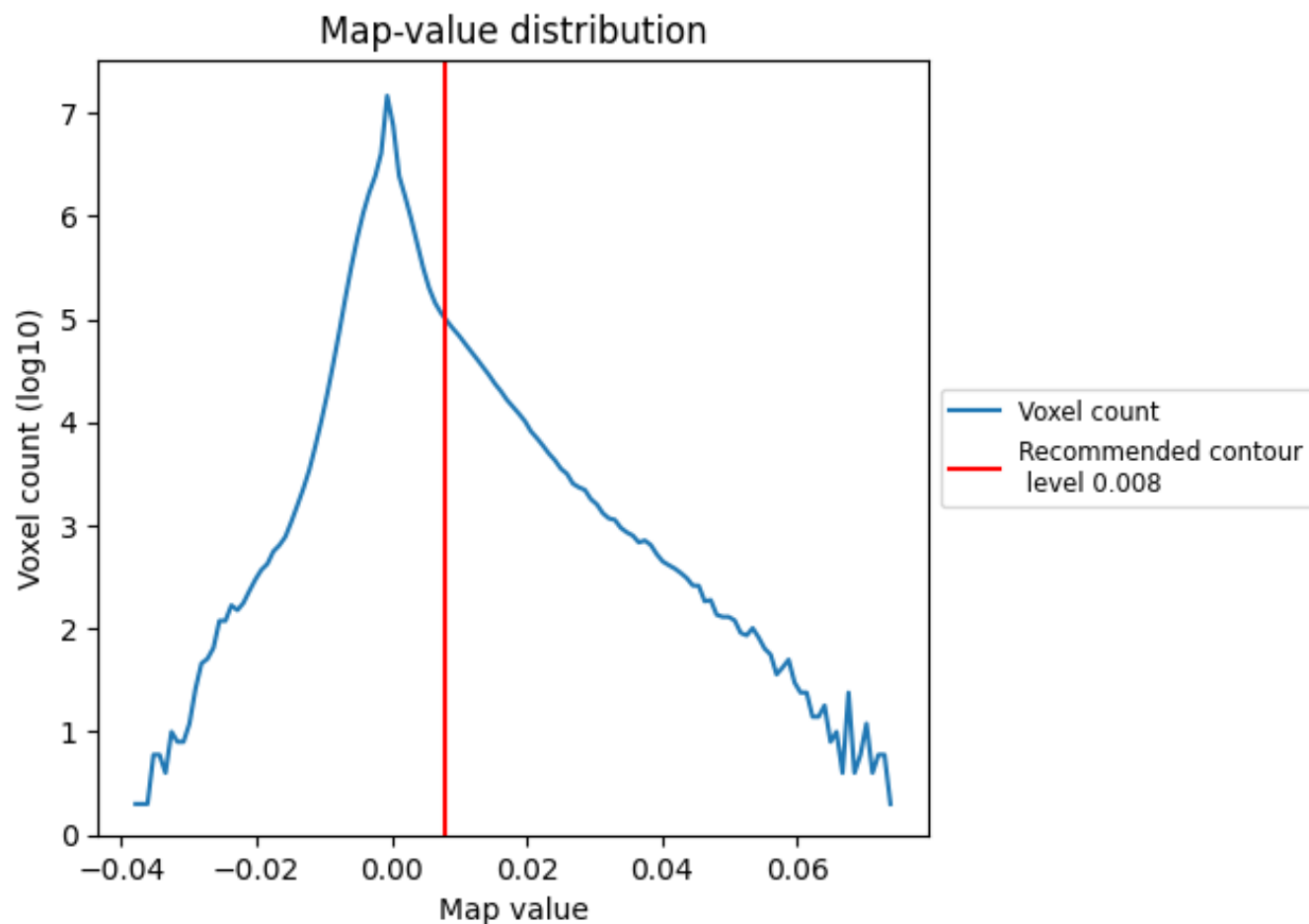

The map-value distribution is plotted in 128 intervals along the x-axis. The y-axis is logarithmic. A spike in this graph at zero usually indicates that the volume has been masked.

7.2 Volume estimate [i](#)

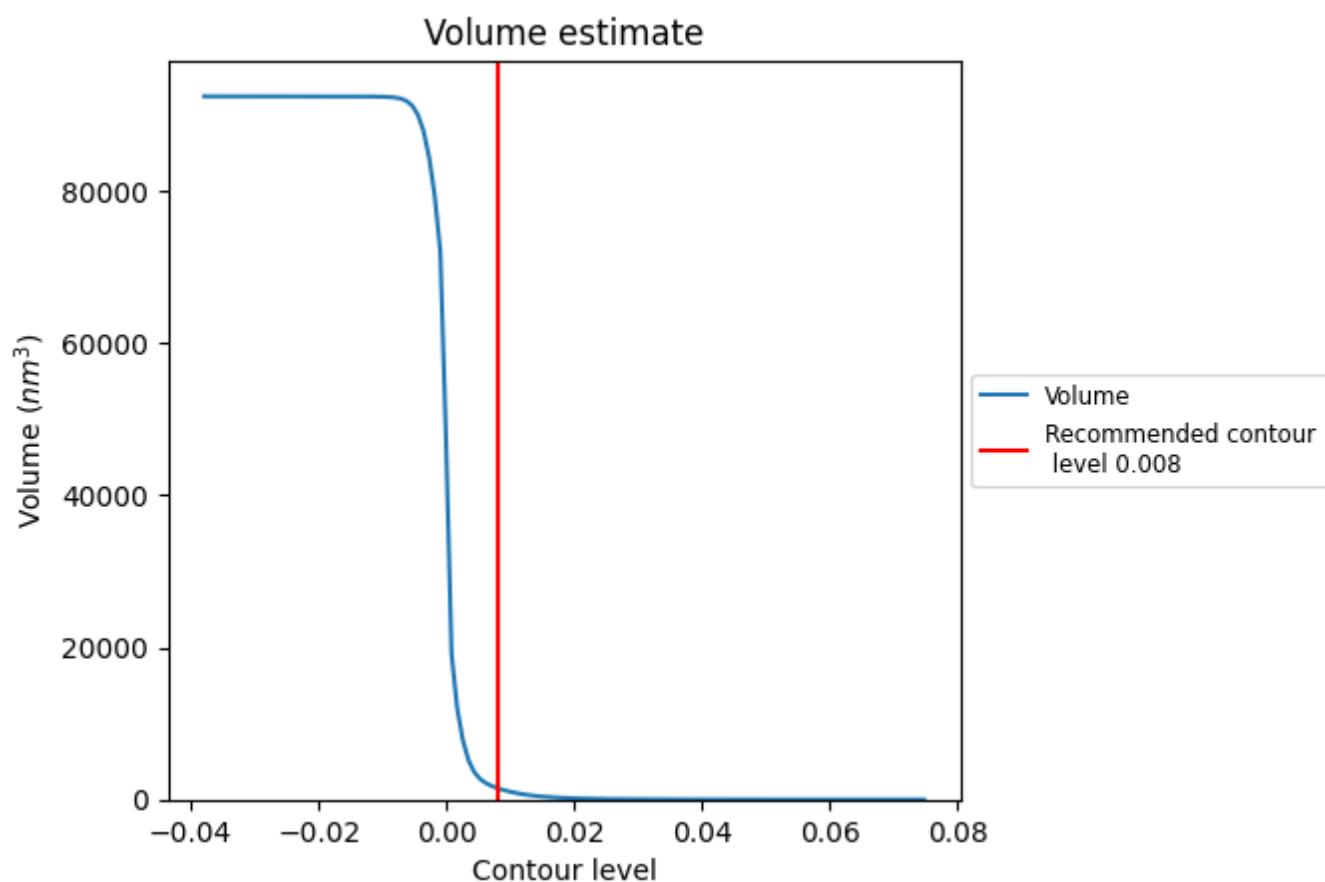

The volume at the recommended contour level is 1498 nm³; this corresponds to an approximate mass of 1353 kDa.

The volume estimate graph shows how the enclosed volume varies with the contour level. The recommended contour level is shown as a vertical line and the intersection between the line and the curve gives the volume of the enclosed surface at the given level.

7.3 Rotationally averaged power spectrum [i](#)

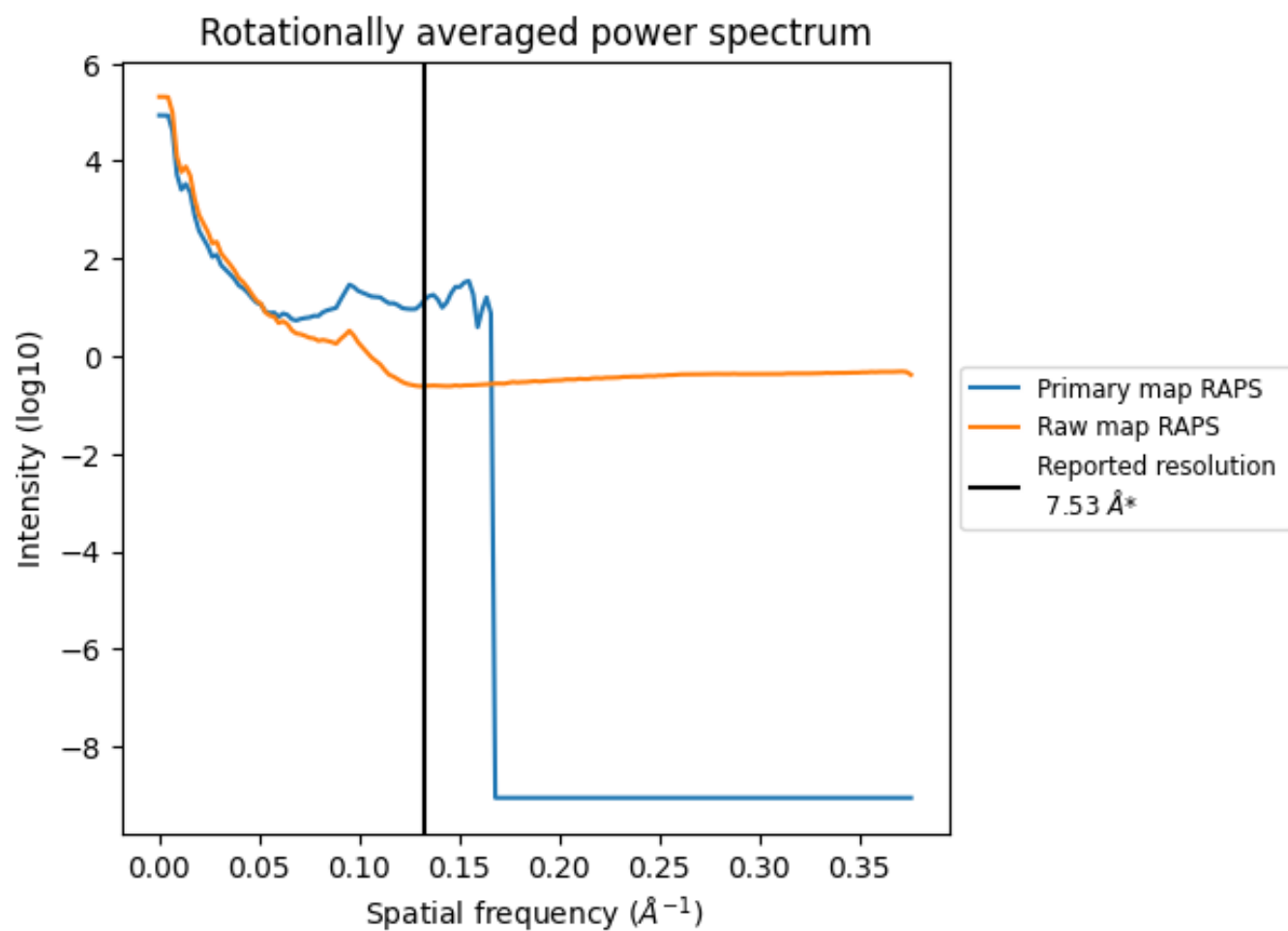

*Reported resolution corresponds to spatial frequency of 0.133 Å⁻¹

8 Fourier-Shell correlation [i](#)

Fourier-Shell Correlation (FSC) is the most commonly used method to estimate the resolution of single-particle and subtomogram-averaged maps. The shape of the curve depends on the imposed symmetry, mask and whether or not the two 3D reconstructions used were processed from a common reference. The reported resolution is shown as a black line. A curve is displayed for the half-bit criterion in addition to lines showing the 0.143 gold standard cut-off and 0.5 cut-off.

8.1 FSC [i](#)

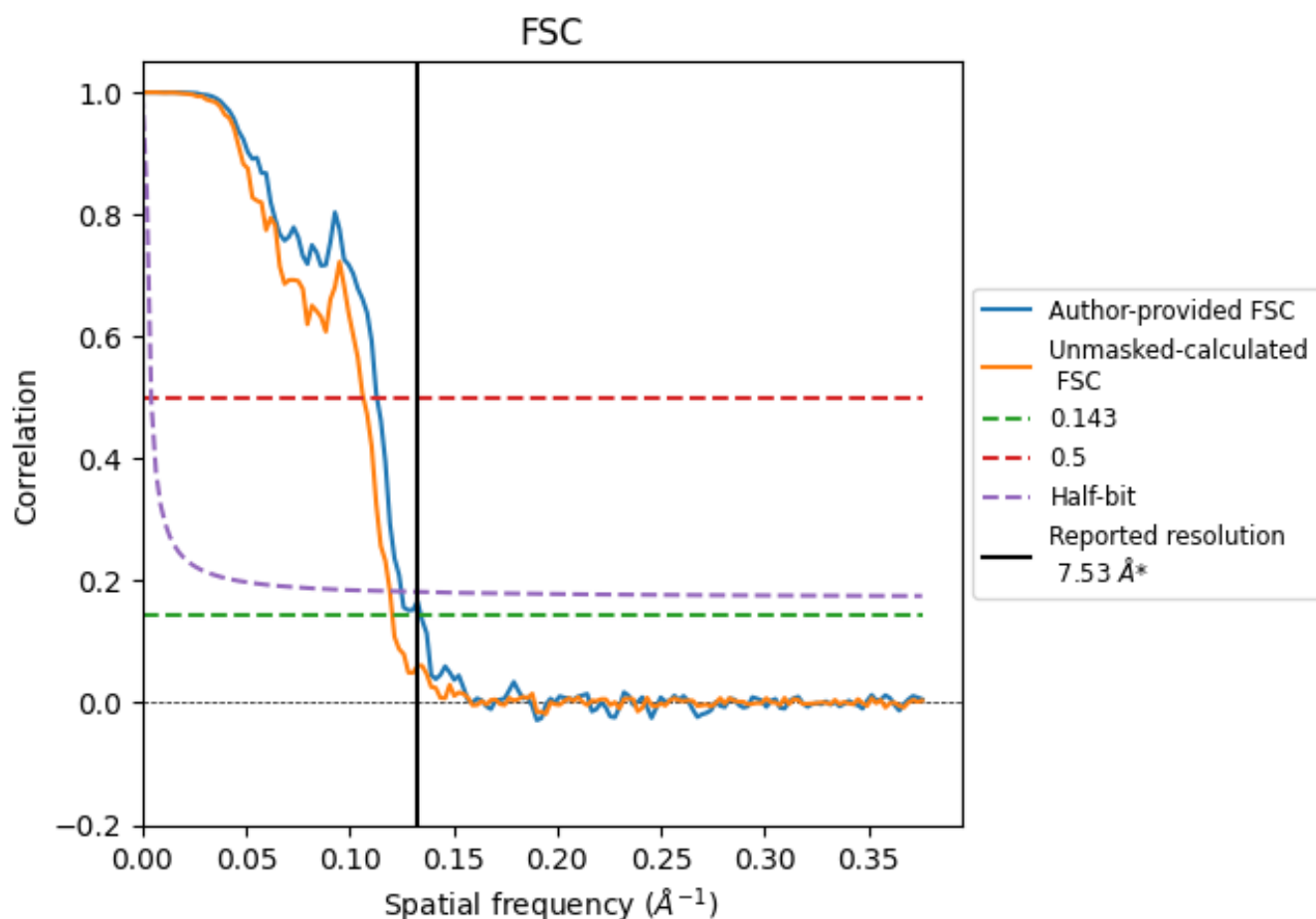

*Reported resolution corresponds to spatial frequency of 0.133 \AA^{-1}

8.2 Resolution estimates [i](#)

Resolution estimate (Å)	Estimation criterion (FSC cut-off)		
	0.143	0.5	Half-bit
Reported by author	7.53	-	-
Author-provided FSC curve	7.44	8.84	8.00
Unmasked-calculated*	8.29	9.38	8.38

*Resolution estimate based on FSC curve calculated by comparison of deposited half-maps. The value from deposited half-maps intersecting FSC 0.143 CUT-OFF 8.29 differs from the reported value 7.53 by more than 10 %

9 Map-model fit [i](#)

This section contains information regarding the fit between EMDB map EMD-65180 and PDB model 9VM8. Per-residue inclusion information can be found in section [3](#) on page [6](#).

9.1 Map-model overlay [i](#)

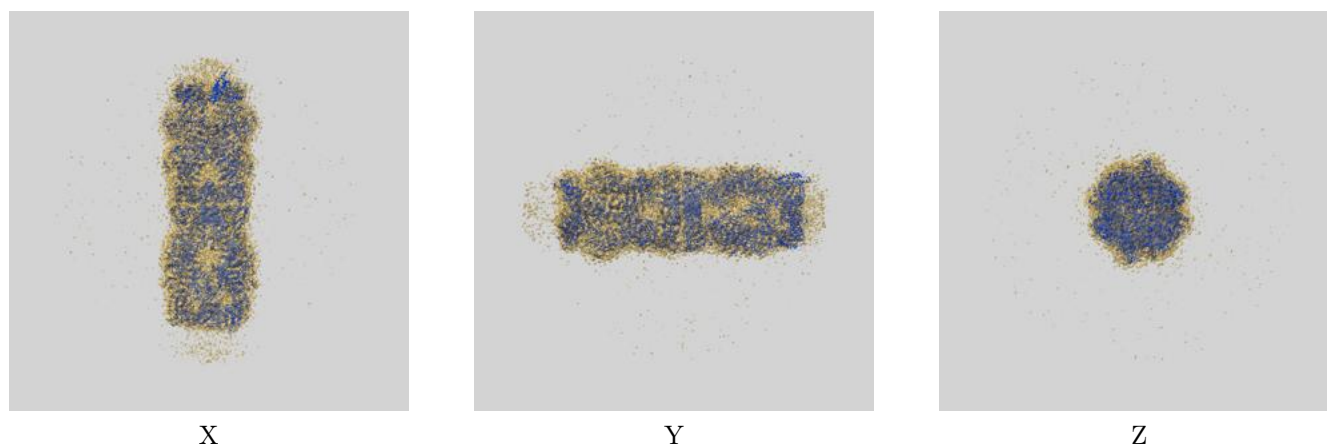

The images above show the 3D surface view of the map at the recommended contour level 0.008 at 50% transparency in yellow overlaid with a ribbon representation of the model coloured in blue. These images allow for the visual assessment of the quality of fit between the atomic model and the map.

9.2 Q-score mapped to coordinate model [i](#)

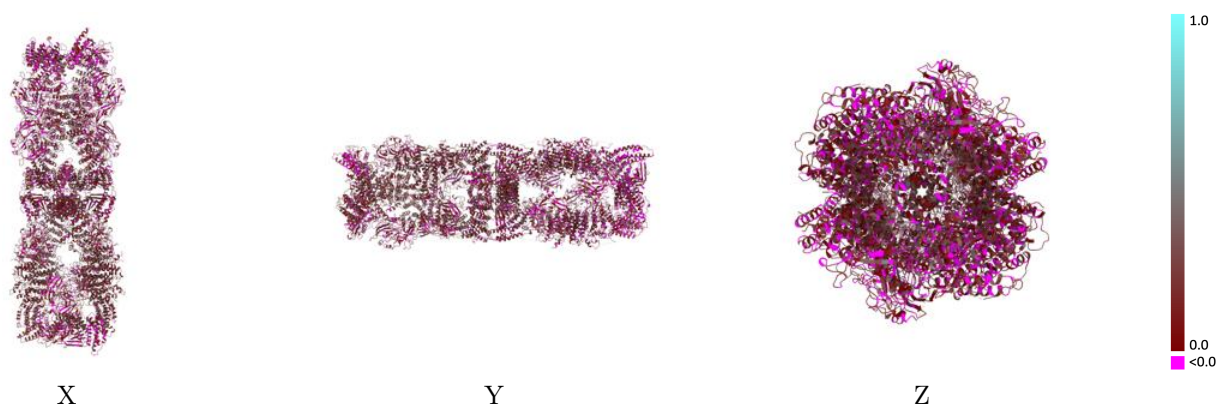

The images above show the model with each residue coloured according to its Q-score. This shows their resolvability in the map with higher Q-score values reflecting better resolvability. Please note: Q-score is calculating the resolvability of atoms, and thus high values are only expected at resolutions at which atoms can be resolved. Low Q-score values may therefore be expected for many entries.

9.3 Atom inclusion mapped to coordinate model [i](#)

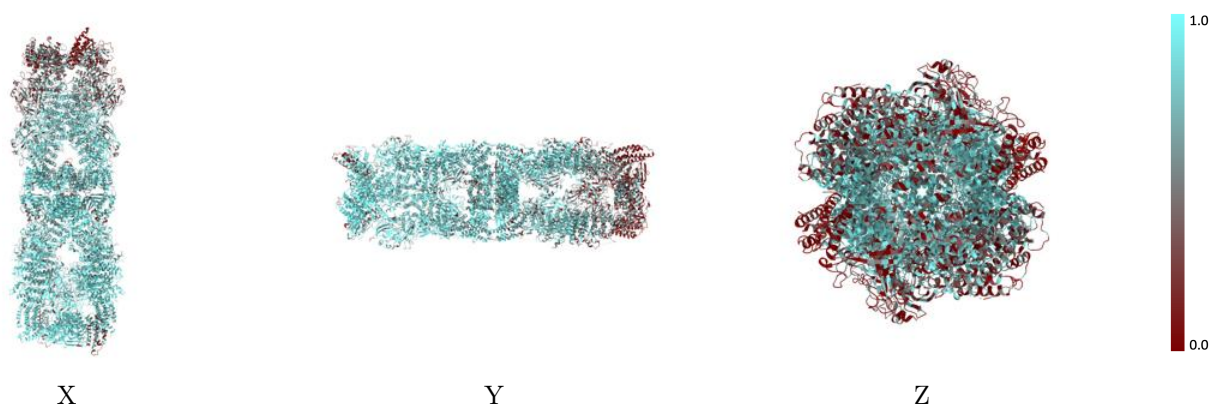

The images above show the model with each residue coloured according to its atom inclusion. This shows to what extent they are inside the map at the recommended contour level (0.008).

9.4 Atom inclusion [i](#)

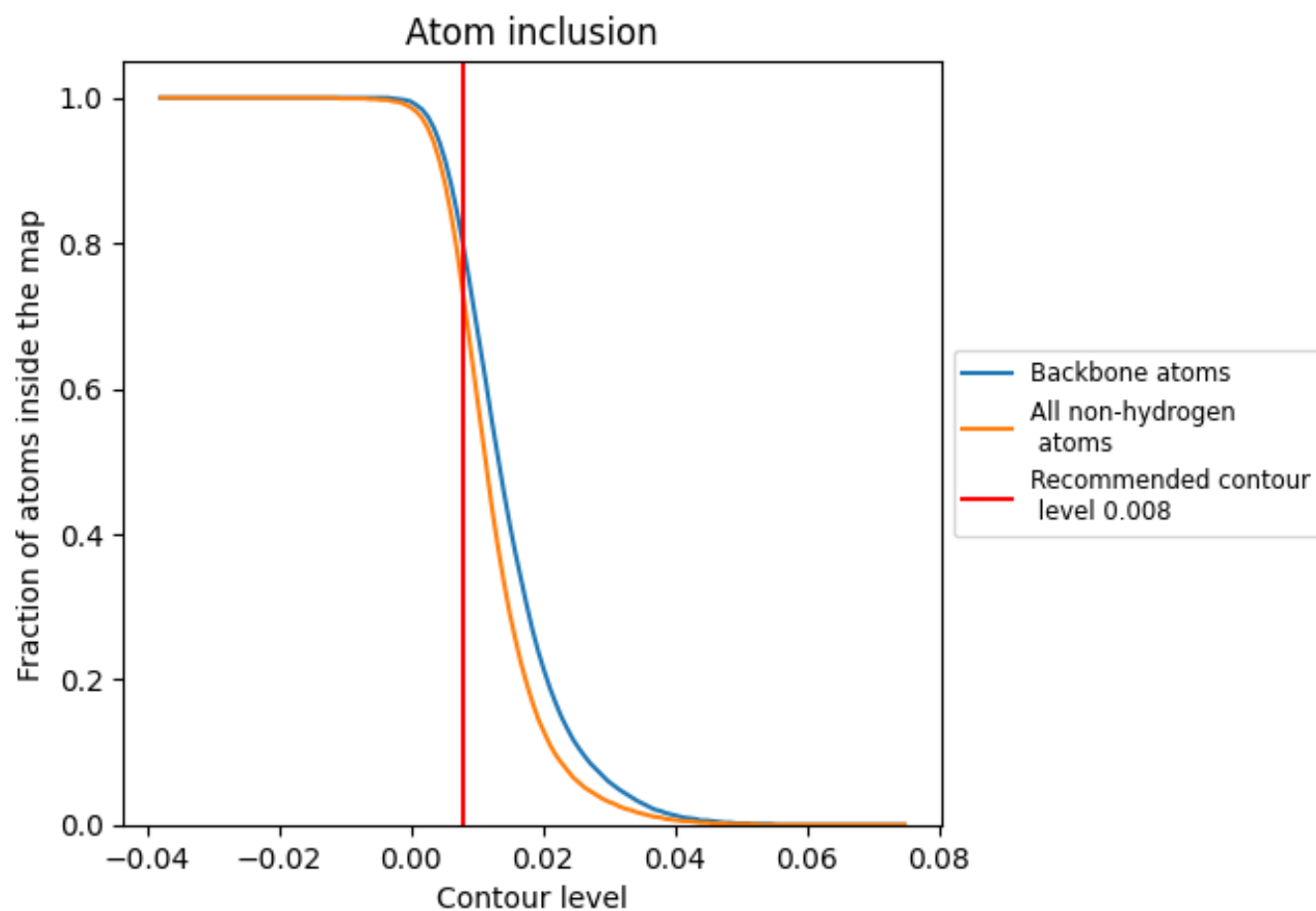

At the recommended contour level, 79% of all backbone atoms, 72% of all non-hydrogen atoms, are inside the map.

9.5 Map-model fit summary ⓘ

The table lists the average atom inclusion at the recommended contour level (0.008) and Q-score for the entire model and for each chain.

Chain	Atom inclusion	Q-score
All	<div></div> 0.7230	<div></div> 0.1730
A	<div></div> 0.8230	<div></div> 0.1890
B	<div></div> 0.8210	<div></div> 0.1870
C	<div></div> 0.8300	<div></div> 0.1980
D	<div></div> 0.8290	<div></div> 0.1970
E	<div></div> 0.7050	<div></div> 0.1670
F	<div></div> 0.5370	<div></div> 0.1400
G	<div></div> 0.5370	<div></div> 0.1410
H	<div></div> 0.7040	<div></div> 0.1680

1.0

0.0

<0.0