



wwPDB EM Validation Summary Report ⓘ

Jun 11, 2024 – 05:12 PM JST

PDB ID : 7VB9
EMDB ID : EMD-31875
Title : Rba sphaeroides PufY-KO RC-LH1 dimer type-2
Authors : Bracun, L.; Yamagata, A.; Liu, L.N.; Shirouzu, M.
Deposited on : 2021-08-30
Resolution : 3.45 Å(reported)

This is a wwPDB EM Validation Summary Report for a publicly released PDB entry.

We welcome your comments at validation@mail.wwpdb.org

A user guide is available at

<https://www.wwpdb.org/validation/2017/EMValidationReportHelp>

with specific help available everywhere you see the ⓘ symbol.

The types of validation reports are described at

<http://www.wwpdb.org/validation/2017/FAQs#types>.

The following versions of software and data (see [references ⓘ](#)) were used in the production of this report:

EMDB validation analysis : 0.0.1.dev92
Mogul : 1.8.5 (274361), CSD as541be (2020)
MolProbity : 4.02b-467
buster-report : 1.1.7 (2018)
Percentile statistics : 20191225.v01 (using entries in the PDB archive December 25th 2019)
MapQ : 1.9.13
Ideal geometry (proteins) : Engh & Huber (2001)
Ideal geometry (DNA, RNA) : Parkinson et al. (1996)
Validation Pipeline (wwPDB-VP) : 2.36.2

1 Overall quality at a glance

The following experimental techniques were used to determine the structure:
ELECTRON MICROSCOPY

The reported resolution of this entry is 3.45 Å.

Percentile scores (ranging between 0-100) for global validation metrics of the entry are shown in the following graphic. The table shows the number of entries on which the scores are based.

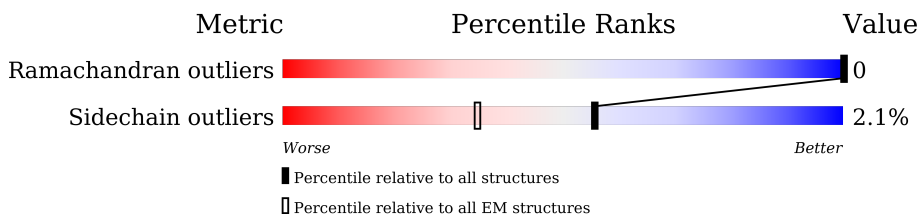

Metric	Whole archive (#Entries)	EM structures (#Entries)
Ramachandran outliers	154571	4023
Sidechain outliers	154315	3826

The table below summarises the geometric issues observed across the polymeric chains and their fit to the map. The red, orange, yellow and green segments of the bar indicate the fraction of residues that contain outliers for ≥ 3 , 2, 1 and 0 types of geometric quality criteria respectively. A grey segment represents the fraction of residues that are not modelled. The numeric value for each fraction is indicated below the corresponding segment, with a dot representing fractions $\leq 5\%$. The upper red bar (where present) indicates the fraction of residues that have poor fit to the EM map (all-atom inclusion $< 40\%$). The numeric value is given above the bar.

Mol	Chain	Length	Quality of chain
1	L	282	
1	l	282	
2	M	308	
2	m	308	
3	H	260	
3	h	260	
4	5	58	
4	6	58	
4	7	58	

Continued on next page...

Continued from previous page...

Mol	Chain	Length	Quality of chain
4	9	58	9% 91% 7%
4	A	58	19% 93% 7%
4	D	58	29% 91% 7%
4	F	58	43% 91% 7%
4	I	58	60% 91% 7%
4	K	58	74% 72% 24%
4	O	58	74% 71% 26%
4	Q	58	91% 7%
4	a	58	93% 7%
4	d	58	90% 7%
4	f	58	9% 91% 7%
4	i	58	21% 91% 7%
4	k	58	34% 91% 7%
4	o	58	31% 91% 7%
4	q	58	19% 91% 7%
4	s	58	16% 90% 7%
4	u	58	24% 91% 7%
4	w	58	19% 71% 26%
4	y	58	57% 69% 28%
5	0	49	14% 88% 10%
5	4	49	73% 73% 27%
5	8	49	14% 88% 10%
5	B	49	27% 88% 10%
5	E	49	27% 86% 12%
5	G	49	51% 86% 10%

Continued on next page...

Continued from previous page...

Mol	Chain	Length	Quality of chain
5	J	49	67% 84% 12%
5	N	49	84% 80% 16%
5	aa	49	10% 88% 10%
5	ab	49	88% 10%
5	b	49	88% 10%
5	e	49	86% 12%
5	g	49	18% 88% 10%
5	j	49	24% 86% 12%
5	n	49	18% 76% 22%
5	p	49	22% 78% 20%
5	r	49	27% 86% 12%
5	t	49	16% 84% 14%
5	v	49	16% 76% 24%
5	x	49	57% 84% 14%
5	z	49	73% 76% 22%
6	C	82	26% 76% 22%
6	c	82	20% 79% 17%

The following table lists non-polymeric compounds, carbohydrate monomers and non-standard residues in protein, DNA, RNA chains that are outliers for geometric or electron-density-fit criteria:

Mol	Type	Chain	Res	Chirality	Geometry	Clashes	Electron density
11	SPO	0	101	-	X	-	-
11	SPO	0	103	-	X	-	-
11	SPO	9	101	-	X	-	-
11	SPO	9	103	-	X	-	-
11	SPO	C	1203	-	X	-	-
11	SPO	D	102	-	X	-	-
11	SPO	E	102	-	X	-	-
11	SPO	F	102	-	X	-	-

Continued on next page...

Continued from previous page...

Mol	Type	Chain	Res	Chirality	Geometry	Clashes	Electron density
11	SPO	F	103	-	X	-	-
11	SPO	G	102	-	X	-	-
11	SPO	G	103	-	X	-	-
11	SPO	J	102	-	X	-	-
11	SPO	M	404	-	X	-	-
11	SPO	Q	603	-	X	-	-
11	SPO	aa	101	-	X	-	-
11	SPO	ab	102	-	X	-	-
11	SPO	b	101	-	X	-	-
11	SPO	b	103	-	X	-	-
11	SPO	d	102	-	X	-	-
11	SPO	d	103	-	X	-	-
11	SPO	e	102	-	X	-	-
11	SPO	f	102	-	X	-	-
11	SPO	g	101	-	X	-	-
11	SPO	i	103	-	X	-	-
11	SPO	j	101	-	X	-	-
11	SPO	m	405	-	X	-	-
11	SPO	n	102	-	X	-	-
11	SPO	o	102	-	X	-	-
11	SPO	p	102	-	X	-	-
11	SPO	p	103	-	X	-	-
11	SPO	q	102	-	X	-	-
11	SPO	s	101	-	X	-	-
11	SPO	t	102	-	X	-	-
11	SPO	u	101	-	X	-	-
11	SPO	v	102	-	X	-	-
11	SPO	w	102	-	X	-	-

2 Entry composition [i](#)

There are 13 unique types of molecules in this entry. The entry contains 36474 atoms, of which 0 are hydrogens and 0 are deuteriums.

In the tables below, the AltConf column contains the number of residues with at least one atom in alternate conformation and the Trace column contains the number of residues modelled with at most 2 atoms.

- Molecule 1 is a protein called Reaction center protein L chain.

Mol	Chain	Residues	Atoms					AltConf	Trace
			Total	C	N	O	S		
1	L	268	Total	C	N	O	S	0	0
			2132	1440	338	346	8		
1	l	281	Total	C	N	O	S	0	0
			2232	1507	355	362	8		

- Molecule 2 is a protein called Reaction center protein M chain.

Mol	Chain	Residues	Atoms					AltConf	Trace
			Total	C	N	O	S		
2	M	305	Total	C	N	O	S	0	0
			2431	1623	397	400	11		
2	m	305	Total	C	N	O	S	0	0
			2431	1623	397	400	11		

- Molecule 3 is a protein called Reaction center protein H chain.

Mol	Chain	Residues	Atoms					AltConf	Trace
			Total	C	N	O	S		
3	H	260	Total	C	N	O	S	0	0
			1972	1264	335	362	11		
3	h	260	Total	C	N	O	S	0	0
			1972	1264	335	362	11		

- Molecule 4 is a protein called Light-harvesting protein B-875 alpha chain.

Mol	Chain	Residues	Atoms					AltConf	Trace
			Total	C	N	O	S		
4	A	54	Total	C	N	O	S	0	0
			455	310	73	69	3		
4	D	54	Total	C	N	O	S	0	0
			455	310	73	69	3		
4	F	54	Total	C	N	O	S	0	0
			455	310	73	69	3		
4	I	54	Total	C	N	O	S	0	0
			455	310	73	69	3		

Continued on next page...

Continued from previous page...

Mol	Chain	Residues	Atoms					AltConf	Trace
			Total	C	N	O	S		
4	K	44	Total 362	C 244	N 60	O 57	S 1	0	0
4	O	43	Total 351	C 235	N 59	O 56	S 1	0	0
4	7	46	Total 392	C 271	N 60	O 58	S 3	0	0
4	9	54	Total 455	C 310	N 73	O 69	S 3	0	0
4	a	54	Total 455	C 310	N 73	O 69	S 3	0	0
4	d	54	Total 455	C 310	N 73	O 69	S 3	0	0
4	f	54	Total 455	C 310	N 73	O 69	S 3	0	0
4	i	54	Total 455	C 310	N 73	O 69	S 3	0	0
4	k	54	Total 455	C 310	N 73	O 69	S 3	0	0
4	o	54	Total 455	C 310	N 73	O 69	S 3	0	0
4	q	54	Total 455	C 310	N 73	O 69	S 3	0	0
4	s	54	Total 455	C 310	N 73	O 69	S 3	0	0
4	u	54	Total 455	C 310	N 73	O 69	S 3	0	0
4	w	43	Total 351	C 235	N 59	O 56	S 1	0	0
4	y	42	Total 343	C 231	N 58	O 53	S 1	0	0
4	5	42	Total 343	C 231	N 58	O 53	S 1	0	0
4	6	46	Total 392	C 271	N 60	O 58	S 3	0	0
4	Q	54	Total 455	C 310	N 73	O 69	S 3	0	0

- Molecule 5 is a protein called Light-harvesting protein B-875 beta chain.

Mol	Chain	Residues	Atoms					AltConf	Trace
			Total	C	N	O	S		
5	B	44	Total 359	C 240	N 56	O 62	S 1	0	0

Continued on next page...

Continued from previous page...

Mol	Chain	Residues	Atoms					AltConf	Trace
			Total	C	N	O	S		
5	E	43	Total 351	C 236	N 55	O 59	S 1	0	0
5	G	44	Total 359	C 240	N 56	O 62	S 1	0	0
5	J	43	Total 351	C 236	N 55	O 59	S 1	0	0
5	N	41	Total 339	C 228	N 53	O 57	S 1	0	0
5	8	44	Total 359	C 240	N 56	O 62	S 1	0	0
5	0	44	Total 359	C 240	N 56	O 62	S 1	0	0
5	b	44	Total 359	C 240	N 56	O 62	S 1	0	0
5	e	43	Total 351	C 236	N 55	O 59	S 1	0	0
5	g	44	Total 359	C 240	N 56	O 62	S 1	0	0
5	j	43	Total 351	C 236	N 55	O 59	S 1	0	0
5	n	38	Total 316	C 213	N 50	O 52	S 1	0	0
5	p	39	Total 320	C 215	N 51	O 53	S 1	0	0
5	r	43	Total 351	C 236	N 55	O 59	S 1	0	0
5	t	42	Total 343	C 230	N 54	O 58	S 1	0	0
5	v	37	Total 308	C 207	N 49	O 51	S 1	0	0
5	x	42	Total 343	C 230	N 54	O 58	S 1	0	0
5	z	38	Total 312	C 209	N 50	O 52	S 1	0	0
5	4	36	Total 297	C 198	N 48	O 50	S 1	0	0
5	aa	44	Total 359	C 240	N 56	O 62	S 1	0	0
5	ab	44	Total 359	C 240	N 56	O 62	S 1	0	0

- Molecule 6 is a protein called Intrinsic membrane protein PufX.

Mol	Chain	Residues	Atoms					AltConf	Trace
			Total	C	N	O	S		
6	C	64	Total 500	C 328	N 88	O 81	S 3	0	0
6	c	68	Total 529	C 345	N 93	O 88	S 3	0	0

- Molecule 7 is BACTERIOCHLOROPHYLL A (three-letter code: BCL) (formula: $C_{55}H_{74}MgN_4O_6$) (labeled as "Ligand of Interest" by depositor).

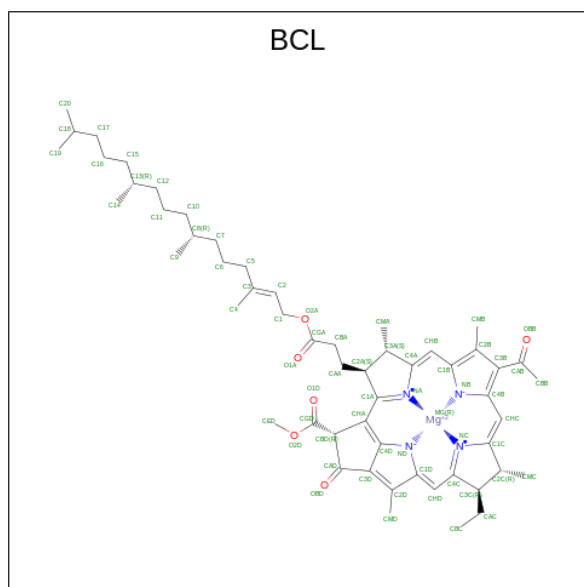

Mol	Chain	Residues	Atoms					AltConf
			Total	C	Mg	N	O	
7	L	1	Total 66	C 55	Mg 1	N 4	O 6	0
7	L	1	Total 62	C 51	Mg 1	N 4	O 6	0
7	L	1	Total 48	C 37	Mg 1	N 4	O 6	0
7	M	1	Total 66	C 55	Mg 1	N 4	O 6	0
7	A	1	Total 66	C 55	Mg 1	N 4	O 6	0
7	B	1	Total 66	C 55	Mg 1	N 4	O 6	0
7	D	1	Total 66	C 55	Mg 1	N 4	O 6	0
7	E	1	Total 66	C 55	Mg 1	N 4	O 6	0
7	F	1	Total 66	C 55	Mg 1	N 4	O 6	0

Continued on next page...

Continued from previous page...

Mol	Chain	Residues	Atoms				AltConf	
			Total	C	Mg	N		O
7	G	1	66	55	1	4	6	0
7	I	1	66	55	1	4	6	0
7	J	1	66	55	1	4	6	0
7	K	1	66	55	1	4	6	0
7	N	1	66	55	1	4	6	0
7	O	1	46	35	1	4	6	0
7	8	1	66	55	1	4	6	0
7	9	1	66	55	1	4	6	0
7	0	1	66	55	1	4	6	0
7	C	1	61	50	1	4	6	0
7	l	1	66	55	1	4	6	0
7	l	1	66	55	1	4	6	0
7	m	1	62	51	1	4	6	0
7	m	1	66	55	1	4	6	0
7	a	1	66	55	1	4	6	0
7	b	1	66	55	1	4	6	0
7	d	1	66	55	1	4	6	0
7	e	1	66	55	1	4	6	0
7	f	1	66	55	1	4	6	0
7	g	1	66	55	1	4	6	0
7	i	1	66	55	1	4	6	0

Continued on next page...

Continued from previous page...

Mol	Chain	Residues	Atoms				AltConf	
			Total	C	Mg	N		O
7	i	1	66	55	1	4	6	0
7	k	1	66	55	1	4	6	0
7	n	1	66	55	1	4	6	0
7	o	1	66	55	1	4	6	0
7	p	1	66	55	1	4	6	0
7	q	1	66	55	1	4	6	0
7	q	1	66	55	1	4	6	0
7	r	1	66	55	1	4	6	0
7	s	1	66	55	1	4	6	0
7	t	1	66	55	1	4	6	0
7	v	1	66	55	1	4	6	0
7	w	1	66	55	1	4	6	0
7	x	1	66	55	1	4	6	0
7	y	1	46	35	1	4	6	0
7	z	1	46	35	1	4	6	0
7	5	1	46	35	1	4	6	0
7	4	1	46	35	1	4	6	0
7	aa	1	66	55	1	4	6	0
7	Q	1	66	55	1	4	6	0
7	ab	1	66	55	1	4	6	0
7	c	1	61	50	1	4	6	0

- Molecule 8 is BACTERIOPHEOPHYTIN A (three-letter code: BPH) (formula: $C_{55}H_{76}N_4O_6$) (labeled as "Ligand of Interest" by depositor).

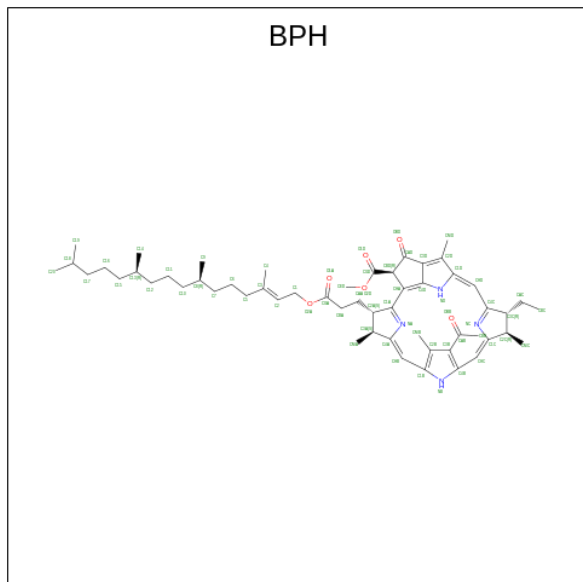

Mol	Chain	Residues	Atoms				AltConf
			Total	C	N	O	
8	L	1	62	52	4	6	0
8	L	1	55	45	4	6	0
8	1	1	62	52	4	6	0
8	1	1	55	45	4	6	0

- Molecule 9 is UBIQUINONE-10 (three-letter code: U10) (formula: $C_{59}H_{90}O_4$) (labeled as "Ligand of Interest" by depositor).

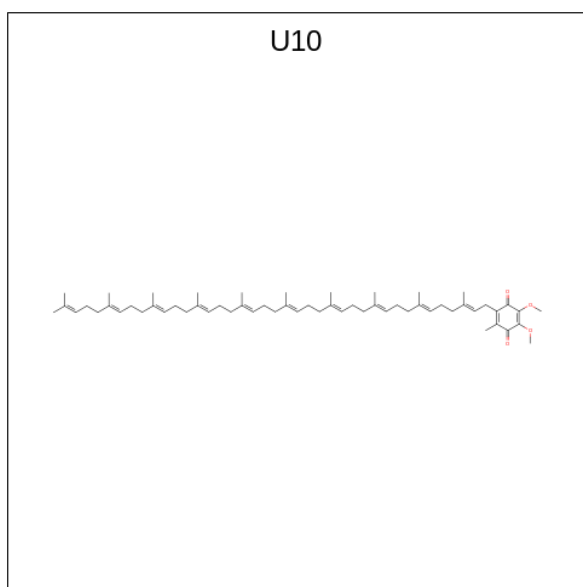

Mol	Chain	Residues	Atoms			AltConf
9	L	1	Total	C	O	0
			43	39	4	
9	M	1	Total	C	O	0
			48	44	4	
9	l	1	Total	C	O	0
			63	59	4	
9	m	1	Total	C	O	0
			48	44	4	

- Molecule 10 is FE (II) ION (three-letter code: FE2) (formula: Fe) (labeled as "Ligand of Interest" by depositor).

Mol	Chain	Residues	Atoms		AltConf
10	M	1	Total	Fe	0
			1	1	
10	m	1	Total	Fe	0
			1	1	

- Molecule 11 is SPHEROIDENE (three-letter code: SPO) (formula: C₄₁H₆₀O) (labeled as "Ligand of Interest" by depositor).

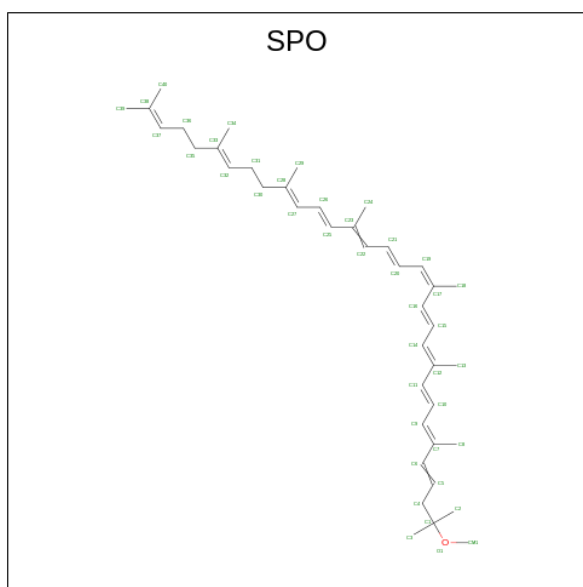

Mol	Chain	Residues	Atoms			AltConf
11	M	1	Total	C	O	0
			42	41	1	
11	D	1	Total	C	O	0
			42	41	1	
11	E	1	Total	C	O	0
			42	41	1	
11	F	1	Total	C	O	0
			42	41	1	
11	F	1	Total	C	O	0
			42	41	1	
11	G	1	Total	C	O	0
			42	41	1	
11	G	1	Total	C	O	0
			42	41	1	
11	J	1	Total	C	O	0
			42	41	1	
11	9	1	Total	C	O	0
			42	41	1	
11	9	1	Total	C	O	0
			42	41	1	
11	0	1	Total	C	O	0
			42	41	1	
11	0	1	Total	C	O	0
			42	41	1	
11	C	1	Total	C	O	0
			42	41	1	
11	m	1	Total	C	O	0
			42	41	1	

Continued on next page...

Continued from previous page...

Mol	Chain	Residues	Atoms			AltConf
			Total	C	O	
11	b	1	42	41	1	0
11	b	1	42	41	1	0
11	d	1	42	41	1	0
11	d	1	42	41	1	0
11	e	1	42	41	1	0
11	f	1	42	41	1	0
11	g	1	42	41	1	0
11	i	1	42	41	1	0
11	j	1	42	41	1	0
11	n	1	42	41	1	0
11	o	1	42	41	1	0
11	p	1	42	41	1	0
11	p	1	42	41	1	0
11	q	1	42	41	1	0
11	s	1	42	41	1	0
11	t	1	42	41	1	0
11	u	1	42	41	1	0
11	v	1	42	41	1	0
11	w	1	42	41	1	0
11	aa	1	42	41	1	0
11	Q	1	42	41	1	0

Continued on next page...

Continued from previous page...

Mol	Chain	Residues	Atoms			AltConf
			Total	C	O	
11	ab	1	42	41	1	0

- Molecule 12 is 1,2-DIACYL-SN-GLYCERO-3-PHOSPHOCHOLINE (three-letter code: PC1) (formula: $C_{44}H_{88}NO_8P$) (labeled as "Ligand of Interest" by depositor).

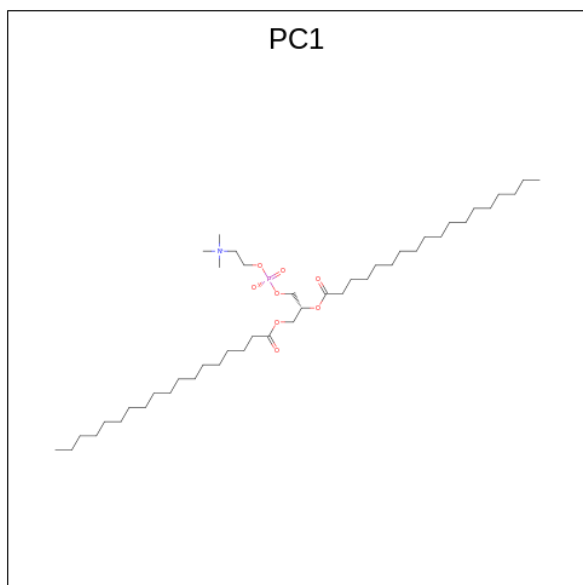

Mol	Chain	Residues	Atoms					AltConf
			Total	C	N	O	P	
12	H	1	44	34	1	8	1	0
12	H	1	54	44	1	8	1	0
12	A	1	43	33	1	8	1	0
12	A	1	46	36	1	8	1	0
12	C	1	54	44	1	8	1	0
12	h	1	48	38	1	8	1	0
12	a	1	40	30	1	8	1	0
12	Q	1	54	44	1	8	1	0
12	c	1	48	38	1	8	1	0

- Molecule 13 is CARDIOLIPIN (three-letter code: CDL) (formula: $C_{81}H_{156}O_{17}P_2$) (labeled

as "Ligand of Interest" by depositor).

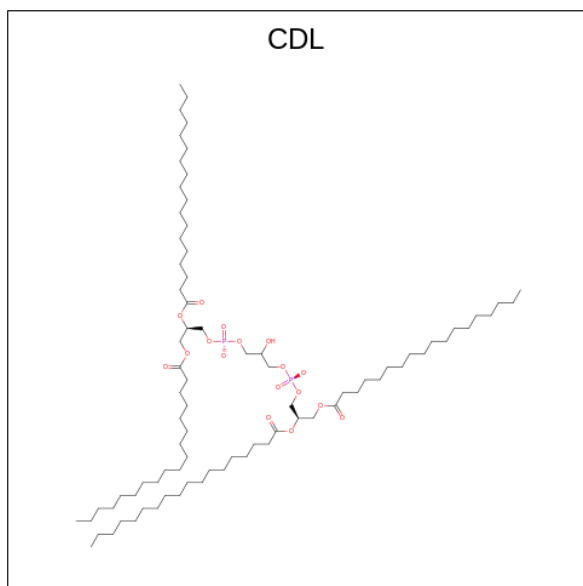

Mol	Chain	Residues	Atoms				AltConf
			Total	C	O	P	
13	m	1	100	81	17	2	0

3 Residue-property plots [i](#)

These plots are drawn for all protein, RNA, DNA and oligosaccharide chains in the entry. The first graphic for a chain summarises the proportions of the various outlier classes displayed in the second graphic. The second graphic shows the sequence view annotated by issues in geometry and atom inclusion in map density. Residues are color-coded according to the number of geometric quality criteria for which they contain at least one outlier: green = 0, yellow = 1, orange = 2 and red = 3 or more. A red diamond above a residue indicates a poor fit to the EM map for this residue (all-atom inclusion < 40%). Stretches of 2 or more consecutive residues without any outlier are shown as a green connector. Residues present in the sample, but not in the model, are shown in grey.

- Molecule 1: Reaction center protein L chain

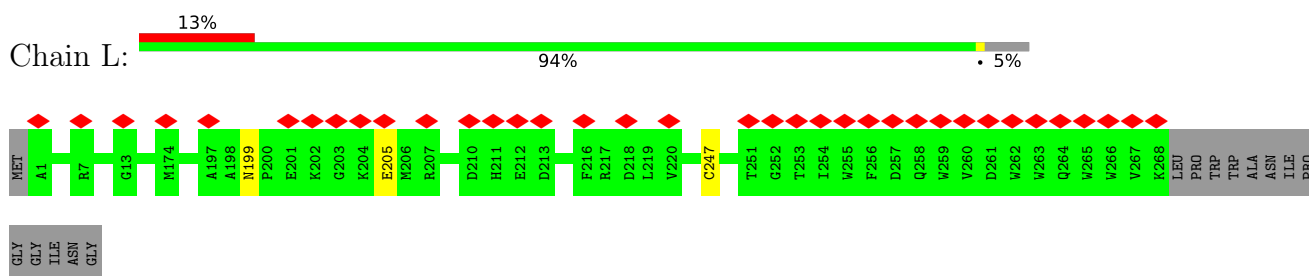

- Molecule 1: Reaction center protein L chain

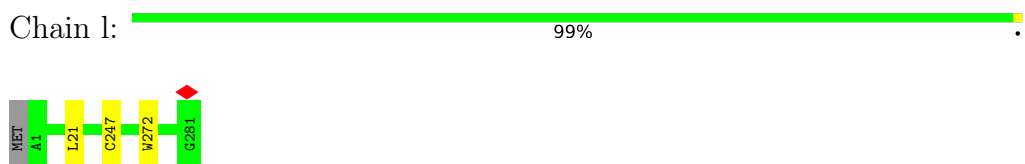

- Molecule 2: Reaction center protein M chain

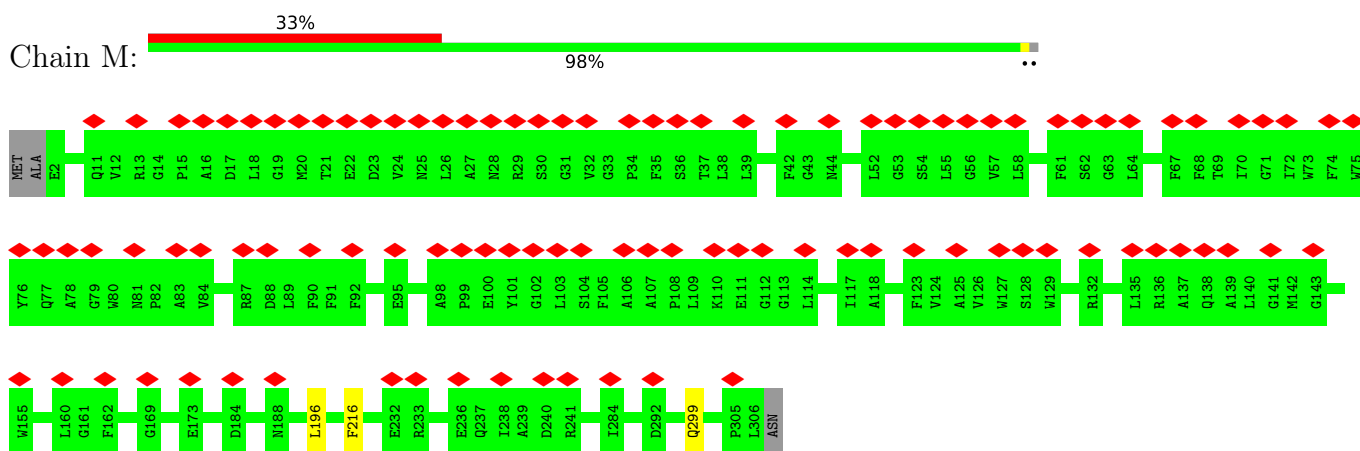

- Molecule 2: Reaction center protein M chain



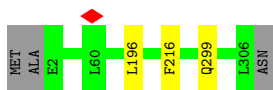

- Molecule 3: Reaction center protein H chain

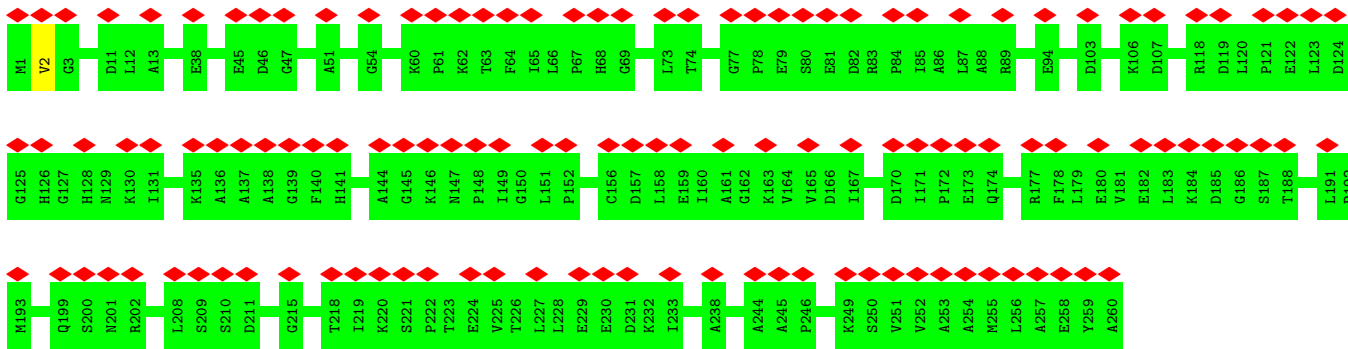

- Molecule 3: Reaction center protein H chain

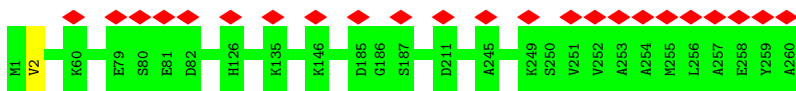

- Molecule 4: Light-harvesting protein B-875 alpha chain

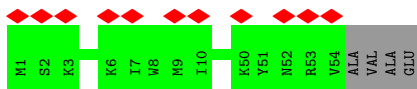
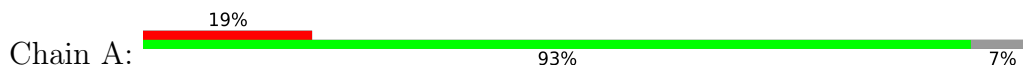

- Molecule 4: Light-harvesting protein B-875 alpha chain

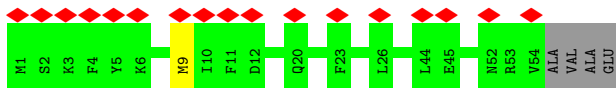
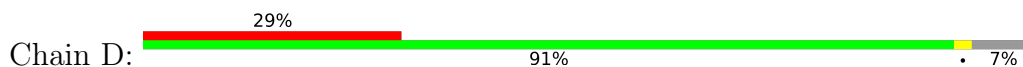

- Molecule 4: Light-harvesting protein B-875 alpha chain

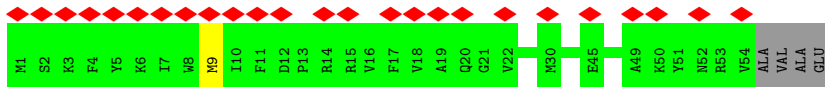
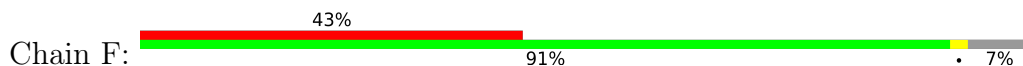

- Molecule 4: Light-harvesting protein B-875 alpha chain

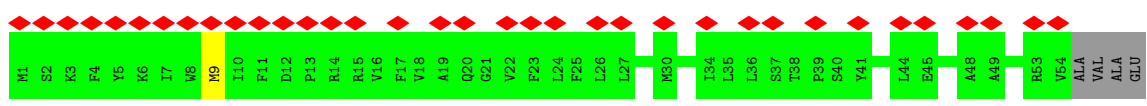
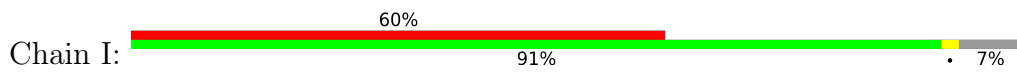

• Molecule 4: Light-harvesting protein B-875 alpha chain

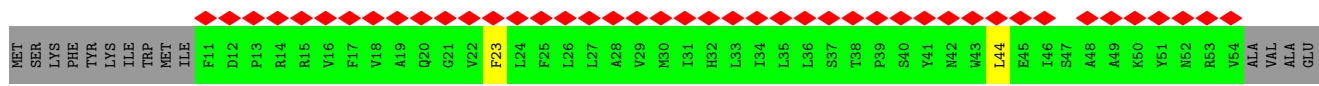
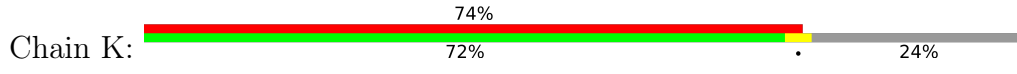

• Molecule 4: Light-harvesting protein B-875 alpha chain

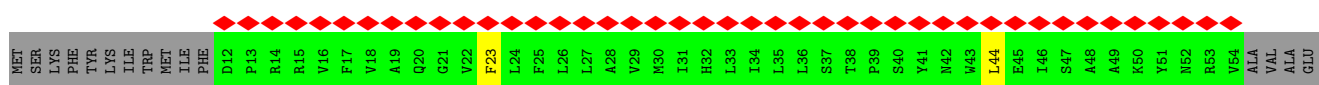
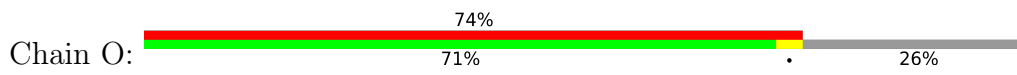

• Molecule 4: Light-harvesting protein B-875 alpha chain

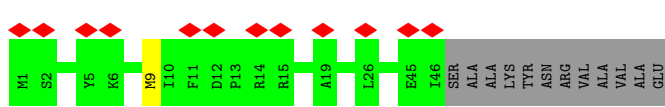
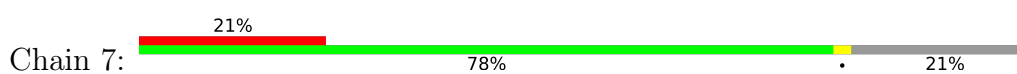

• Molecule 4: Light-harvesting protein B-875 alpha chain

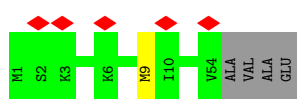
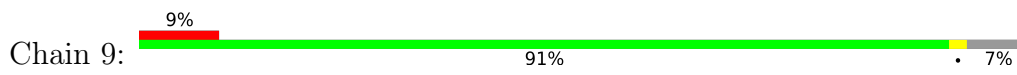

• Molecule 4: Light-harvesting protein B-875 alpha chain

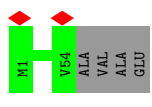
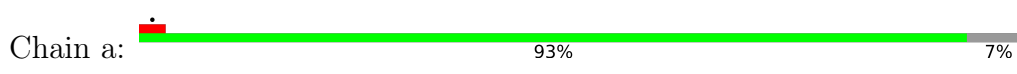

• Molecule 4: Light-harvesting protein B-875 alpha chain

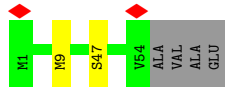
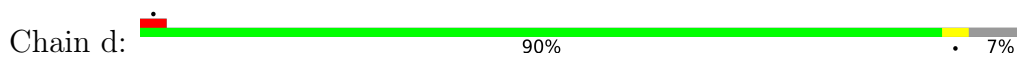

- Molecule 4: Light-harvesting protein B-875 alpha chain

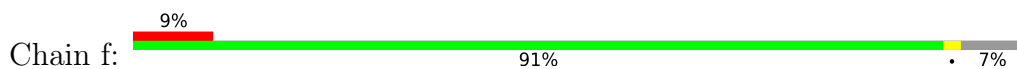

- Molecule 4: Light-harvesting protein B-875 alpha chain

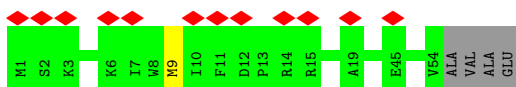
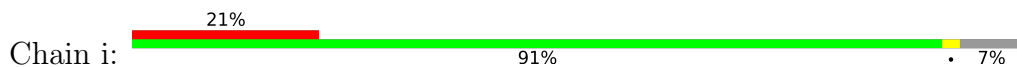

- Molecule 4: Light-harvesting protein B-875 alpha chain

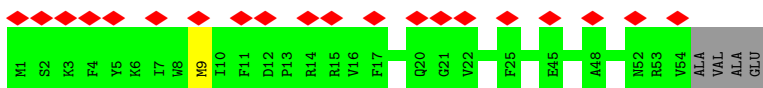

- Molecule 4: Light-harvesting protein B-875 alpha chain

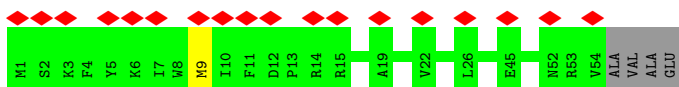
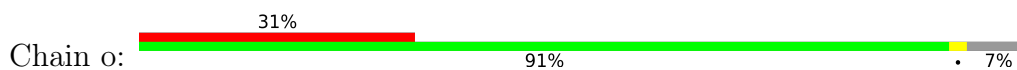

- Molecule 4: Light-harvesting protein B-875 alpha chain

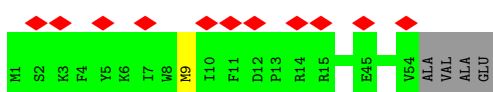
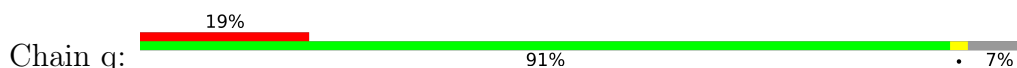

- Molecule 4: Light-harvesting protein B-875 alpha chain

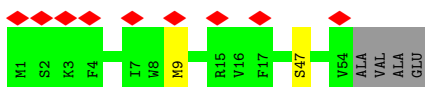
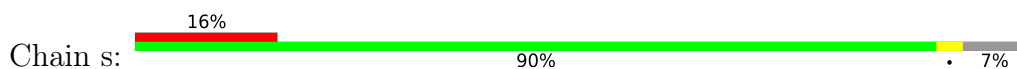

- Molecule 4: Light-harvesting protein B-875 alpha chain

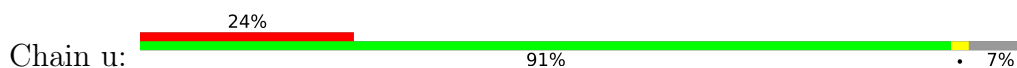

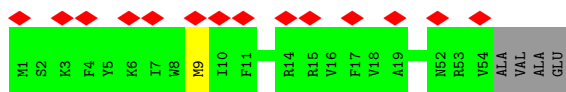

• Molecule 4: Light-harvesting protein B-875 alpha chain

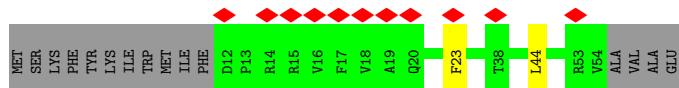

• Molecule 4: Light-harvesting protein B-875 alpha chain

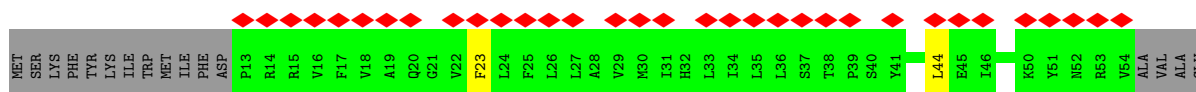

• Molecule 4: Light-harvesting protein B-875 alpha chain

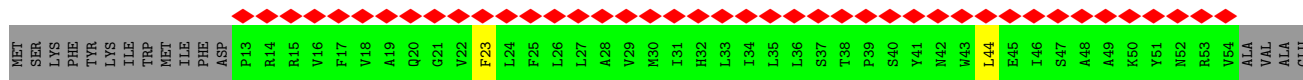

• Molecule 4: Light-harvesting protein B-875 alpha chain

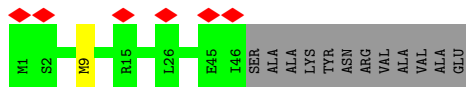
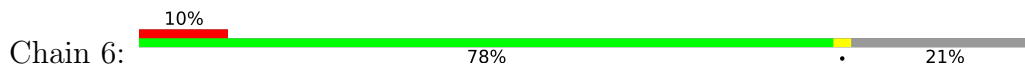

• Molecule 4: Light-harvesting protein B-875 alpha chain

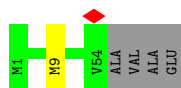
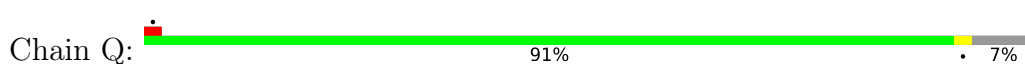

• Molecule 5: Light-harvesting protein B-875 beta chain

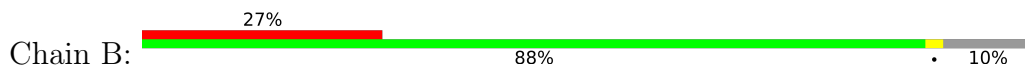

• Molecule 5: Light-harvesting protein B-875 beta chain

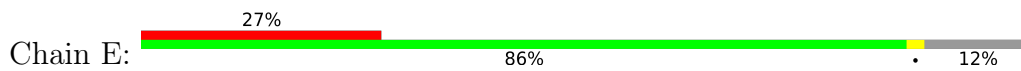

• Molecule 5: Light-harvesting protein B-875 beta chain

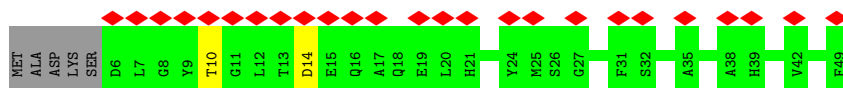
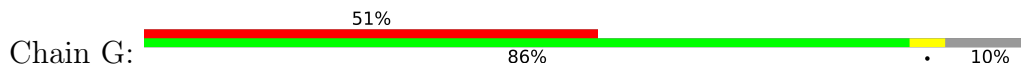

• Molecule 5: Light-harvesting protein B-875 beta chain

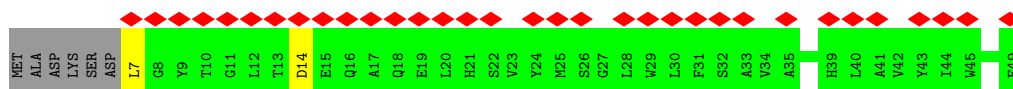
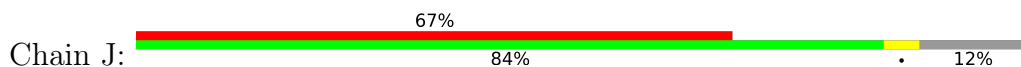

• Molecule 5: Light-harvesting protein B-875 beta chain

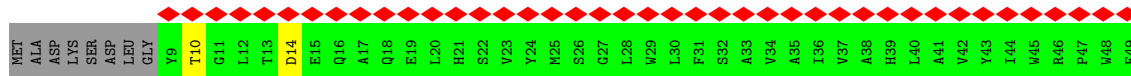
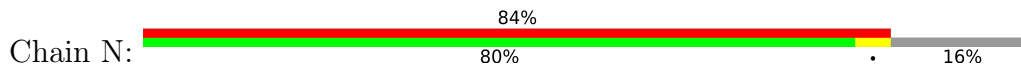

• Molecule 5: Light-harvesting protein B-875 beta chain

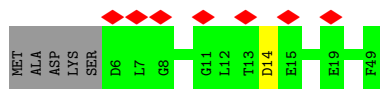
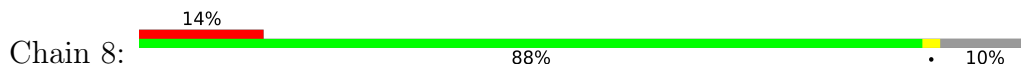

• Molecule 5: Light-harvesting protein B-875 beta chain

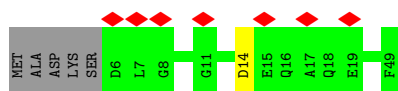
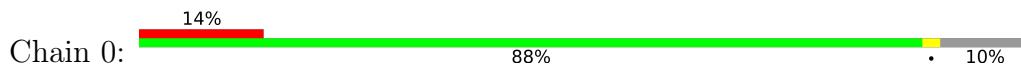

• Molecule 5: Light-harvesting protein B-875 beta chain

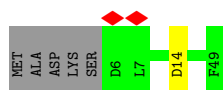
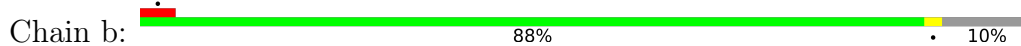

- Molecule 5: Light-harvesting protein B-875 beta chain

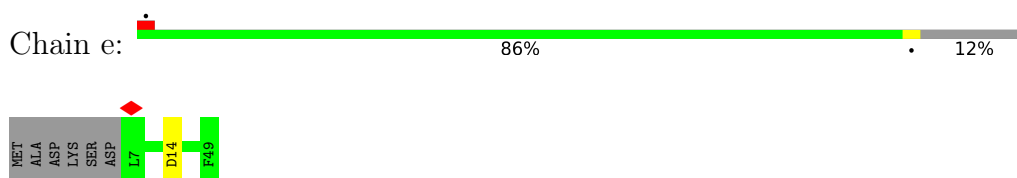

- Molecule 5: Light-harvesting protein B-875 beta chain

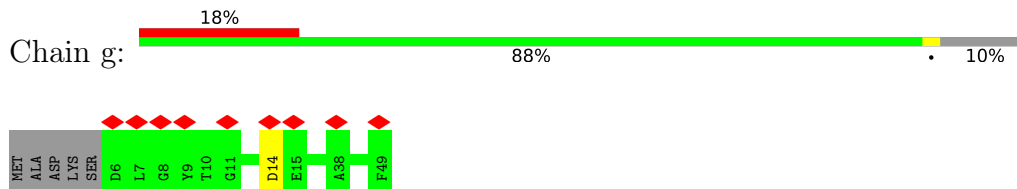

- Molecule 5: Light-harvesting protein B-875 beta chain

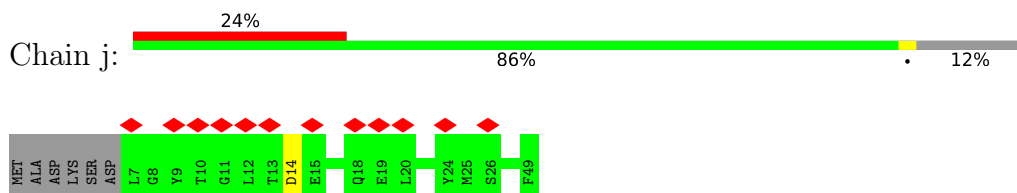

- Molecule 5: Light-harvesting protein B-875 beta chain

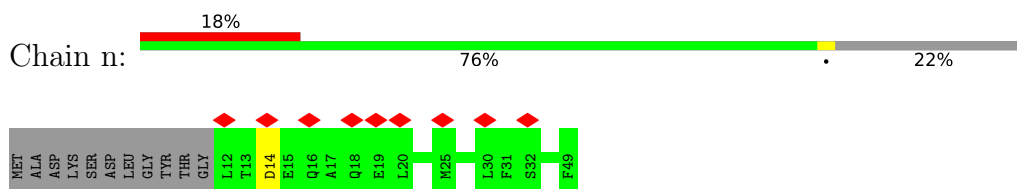

- Molecule 5: Light-harvesting protein B-875 beta chain

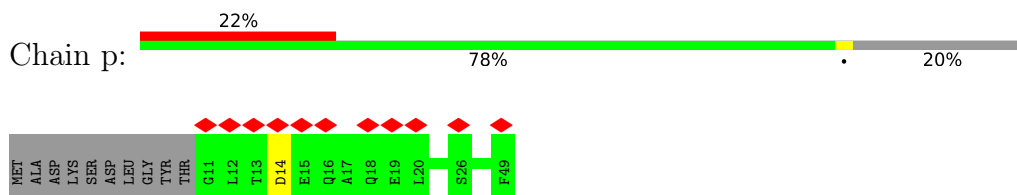

- Molecule 5: Light-harvesting protein B-875 beta chain

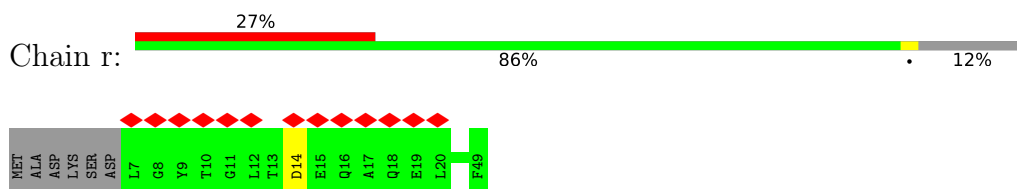

- Molecule 5: Light-harvesting protein B-875 beta chain

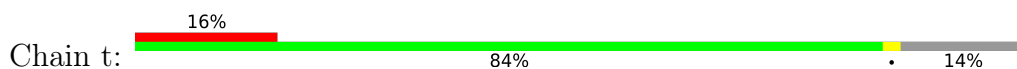

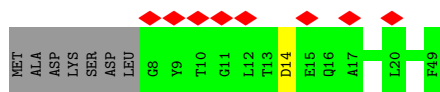

• Molecule 5: Light-harvesting protein B-875 beta chain

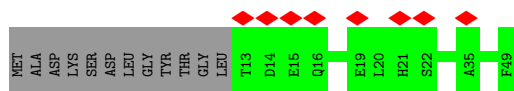
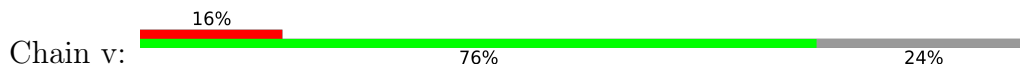

• Molecule 5: Light-harvesting protein B-875 beta chain

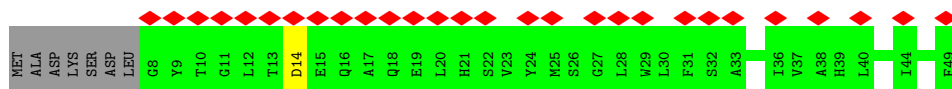
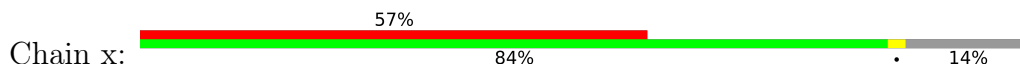

• Molecule 5: Light-harvesting protein B-875 beta chain

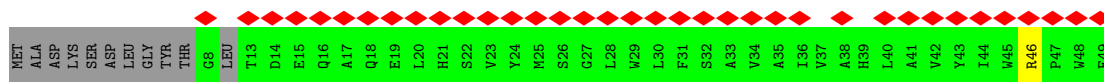
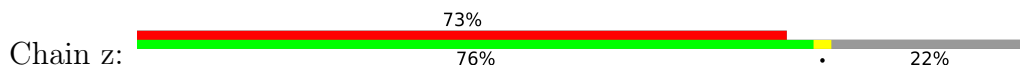

• Molecule 5: Light-harvesting protein B-875 beta chain

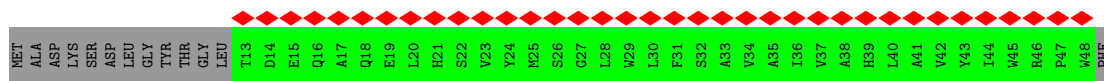

• Molecule 5: Light-harvesting protein B-875 beta chain

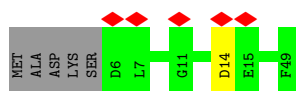
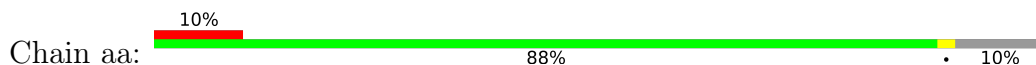

• Molecule 5: Light-harvesting protein B-875 beta chain

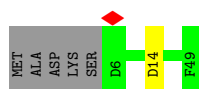

• Molecule 6: Intrinsic membrane protein PufX

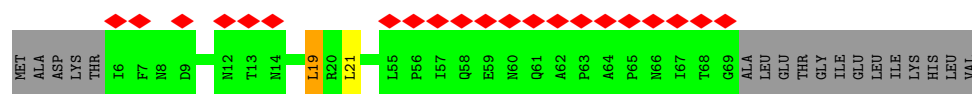
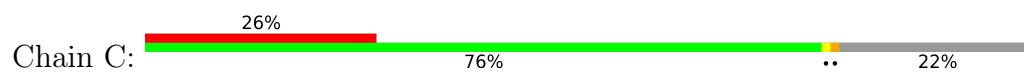

● Molecule 6: Intrinsic membrane protein PufX

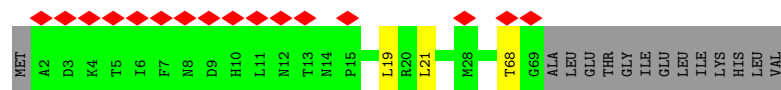
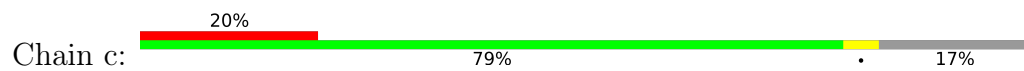

4 Experimental information

Property	Value	Source
EM reconstruction method	SINGLE PARTICLE	Depositor
Imposed symmetry	POINT, Not provided	
Number of particles used	53830	Depositor
Resolution determination method	FSC 0.143 CUT-OFF	Depositor
CTF correction method	PHASE FLIPPING AND AMPLITUDE CORRECTION	Depositor
Microscope	FEI TITAN KRIOS	Depositor
Voltage (kV)	300	Depositor
Electron dose ($e^-/\text{\AA}^2$)	50.868	Depositor
Minimum defocus (nm)	800	Depositor
Maximum defocus (nm)	2000	Depositor
Magnification	Not provided	
Image detector	GATAN K3 BIOQUANTUM (6k x 4k)	Depositor
Maximum map value	0.138	Depositor
Minimum map value	-0.088	Depositor
Average map value	0.000	Depositor
Map value standard deviation	0.004	Depositor
Recommended contour level	0.0183	Depositor
Map size (Å)	289.97498, 289.97498, 289.97498	wwPDB
Map dimensions	350, 350, 350	wwPDB
Map angles (°)	90.0, 90.0, 90.0	wwPDB
Pixel spacing (Å)	0.8284999, 0.8284999, 0.8284999	Depositor

5 Model quality [i](#)

5.1 Standard geometry [i](#)

Bond lengths and bond angles in the following residue types are not validated in this section: BCL, FE2, U10, SPO, BPH, PC1, CDL

The Z score for a bond length (or angle) is the number of standard deviations the observed value is removed from the expected value. A bond length (or angle) with $|Z| > 5$ is considered an outlier worth inspection. RMSZ is the root-mean-square of all Z scores of the bond lengths (or angles).

Mol	Chain	Bond lengths		Bond angles	
		RMSZ	# Z >5	RMSZ	# Z >5
1	L	0.39	0/2214	0.46	0/3028
1	l	0.47	0/2320	0.48	1/3175 (0.0%)
2	M	0.37	0/2524	0.43	0/3446
2	m	0.37	0/2524	0.43	0/3446
3	H	0.31	0/2023	0.45	0/2752
3	h	0.31	0/2023	0.45	0/2752
4	5	0.25	0/352	0.39	0/478
4	6	0.35	0/405	0.40	0/549
4	7	0.35	0/405	0.40	0/549
4	9	0.35	0/469	0.41	0/635
4	A	0.36	0/469	0.43	0/635
4	D	0.34	0/469	0.40	0/635
4	F	0.34	0/469	0.39	0/635
4	I	0.35	0/469	0.40	0/635
4	K	0.26	0/372	0.40	0/506
4	O	0.25	0/360	0.39	0/490
4	Q	0.36	0/469	0.40	0/635
4	a	0.36	0/469	0.43	0/635
4	d	0.35	0/469	0.40	0/635
4	f	0.35	0/469	0.40	0/635
4	i	0.35	0/469	0.40	0/635
4	k	0.34	0/469	0.40	0/635
4	o	0.34	0/469	0.40	0/635
4	q	0.36	0/469	0.40	0/635
4	s	0.35	0/469	0.40	0/635
4	u	0.35	0/469	0.40	0/635
4	w	0.25	0/360	0.39	0/490
4	y	0.26	0/352	0.39	0/478
5	0	0.31	0/372	0.39	0/510
5	4	0.25	0/308	0.34	0/423
5	8	0.30	0/372	0.38	0/510
5	B	0.33	0/372	0.38	0/510

Mol	Chain	Bond lengths		Bond angles	
		RMSZ	# Z >5	RMSZ	# Z >5
5	E	0.31	0/364	0.40	0/499
5	G	0.30	0/372	0.38	0/510
5	J	0.31	0/364	0.39	0/499
5	N	0.30	0/352	0.39	0/483
5	aa	0.32	0/372	0.39	0/510
5	ab	0.34	0/372	0.41	0/510
5	b	0.31	0/372	0.38	0/510
5	e	0.31	0/364	0.40	0/499
5	g	0.31	0/372	0.39	0/510
5	j	0.30	0/364	0.38	0/499
5	n	0.30	0/328	0.37	0/450
5	p	0.30	0/332	0.37	0/455
5	r	0.34	0/364	0.42	0/499
5	t	0.31	0/356	0.39	0/488
5	v	0.31	0/320	0.39	0/439
5	x	0.32	0/356	0.40	0/488
5	z	0.27	0/323	0.36	0/441
6	C	0.36	0/514	0.63	1/697 (0.1%)
6	c	0.41	0/543	0.60	0/736
All	All	0.35	0/31797	0.43	2/43339 (0.0%)

There are no bond length outliers.

All (2) bond angle outliers are listed below:

Mol	Chain	Res	Type	Atoms	Z	Observed(°)	Ideal(°)
1	l	21	LEU	CB-CG-CD1	-5.26	102.05	111.00
6	C	19	LEU	CA-CB-CG	5.17	127.19	115.30

There are no chirality outliers.

There are no planarity outliers.

5.2 Too-close contacts [i](#)

Due to software issues we are unable to calculate clashes - this section is therefore empty.

5.3 Torsion angles

5.3.1 Protein backbone

In the following table, the Percentiles column shows the percent Ramachandran outliers of the chain as a percentile score with respect to all PDB entries followed by that with respect to all EM entries.

The Analysed column shows the number of residues for which the backbone conformation was analysed, and the total number of residues.

Mol	Chain	Analysed	Favoured	Allowed	Outliers	Percentiles	
1	L	266/282 (94%)	254 (96%)	12 (4%)	0	100	100
1	l	279/282 (99%)	265 (95%)	14 (5%)	0	100	100
2	M	303/308 (98%)	299 (99%)	4 (1%)	0	100	100
2	m	303/308 (98%)	299 (99%)	4 (1%)	0	100	100
3	H	258/260 (99%)	250 (97%)	8 (3%)	0	100	100
3	h	258/260 (99%)	250 (97%)	8 (3%)	0	100	100
4	5	40/58 (69%)	38 (95%)	2 (5%)	0	100	100
4	6	44/58 (76%)	42 (96%)	2 (4%)	0	100	100
4	7	44/58 (76%)	42 (96%)	2 (4%)	0	100	100
4	9	52/58 (90%)	50 (96%)	2 (4%)	0	100	100
4	A	52/58 (90%)	49 (94%)	3 (6%)	0	100	100
4	D	52/58 (90%)	51 (98%)	1 (2%)	0	100	100
4	F	52/58 (90%)	50 (96%)	2 (4%)	0	100	100
4	I	52/58 (90%)	50 (96%)	2 (4%)	0	100	100
4	K	42/58 (72%)	39 (93%)	3 (7%)	0	100	100
4	O	41/58 (71%)	39 (95%)	2 (5%)	0	100	100
4	Q	52/58 (90%)	51 (98%)	1 (2%)	0	100	100
4	a	52/58 (90%)	49 (94%)	3 (6%)	0	100	100
4	d	52/58 (90%)	50 (96%)	2 (4%)	0	100	100
4	f	52/58 (90%)	51 (98%)	1 (2%)	0	100	100
4	i	52/58 (90%)	51 (98%)	1 (2%)	0	100	100
4	k	52/58 (90%)	50 (96%)	2 (4%)	0	100	100
4	o	52/58 (90%)	50 (96%)	2 (4%)	0	100	100
4	q	52/58 (90%)	50 (96%)	2 (4%)	0	100	100
4	s	52/58 (90%)	50 (96%)	2 (4%)	0	100	100

Continued on next page...

Continued from previous page...

Mol	Chain	Analysed	Favoured	Allowed	Outliers	Percentiles	
4	u	52/58 (90%)	49 (94%)	3 (6%)	0	100	100
4	w	41/58 (71%)	39 (95%)	2 (5%)	0	100	100
4	y	40/58 (69%)	38 (95%)	2 (5%)	0	100	100
5	0	42/49 (86%)	42 (100%)	0	0	100	100
5	4	34/49 (69%)	34 (100%)	0	0	100	100
5	8	42/49 (86%)	42 (100%)	0	0	100	100
5	B	42/49 (86%)	42 (100%)	0	0	100	100
5	E	41/49 (84%)	41 (100%)	0	0	100	100
5	G	42/49 (86%)	42 (100%)	0	0	100	100
5	J	41/49 (84%)	41 (100%)	0	0	100	100
5	N	39/49 (80%)	38 (97%)	1 (3%)	0	100	100
5	aa	42/49 (86%)	42 (100%)	0	0	100	100
5	ab	42/49 (86%)	42 (100%)	0	0	100	100
5	b	42/49 (86%)	42 (100%)	0	0	100	100
5	e	41/49 (84%)	41 (100%)	0	0	100	100
5	g	42/49 (86%)	42 (100%)	0	0	100	100
5	j	41/49 (84%)	41 (100%)	0	0	100	100
5	n	36/49 (74%)	36 (100%)	0	0	100	100
5	p	37/49 (76%)	37 (100%)	0	0	100	100
5	r	41/49 (84%)	41 (100%)	0	0	100	100
5	t	40/49 (82%)	40 (100%)	0	0	100	100
5	v	35/49 (71%)	34 (97%)	1 (3%)	0	100	100
5	x	40/49 (82%)	40 (100%)	0	0	100	100
5	z	35/49 (71%)	35 (100%)	0	0	100	100
6	C	62/82 (76%)	58 (94%)	4 (6%)	0	100	100
6	c	66/82 (80%)	61 (92%)	5 (8%)	0	100	100
All	All	3704/4169 (89%)	3599 (97%)	105 (3%)	0	100	100

There are no Ramachandran outliers to report.

5.3.2 Protein sidechains [i](#)

In the following table, the Percentiles column shows the percent sidechain outliers of the chain as a percentile score with respect to all PDB entries followed by that with respect to all EM entries.

The Analysed column shows the number of residues for which the sidechain conformation was analysed, and the total number of residues.

Mol	Chain	Analysed	Rotameric	Outliers	Percentiles	
1	L	211/221 (96%)	208 (99%)	3 (1%)	67	85
1	l	220/221 (100%)	218 (99%)	2 (1%)	78	91
2	M	239/241 (99%)	236 (99%)	3 (1%)	69	86
2	m	239/241 (99%)	236 (99%)	3 (1%)	69	86
3	H	208/208 (100%)	207 (100%)	1 (0%)	88	95
3	h	208/208 (100%)	207 (100%)	1 (0%)	88	95
4	5	37/51 (72%)	35 (95%)	2 (5%)	22	54
4	6	43/51 (84%)	42 (98%)	1 (2%)	50	76
4	7	43/51 (84%)	42 (98%)	1 (2%)	50	76
4	9	49/51 (96%)	48 (98%)	1 (2%)	55	79
4	A	49/51 (96%)	49 (100%)	0	100	100
4	D	49/51 (96%)	48 (98%)	1 (2%)	55	79
4	F	49/51 (96%)	48 (98%)	1 (2%)	55	79
4	I	49/51 (96%)	48 (98%)	1 (2%)	55	79
4	K	39/51 (76%)	37 (95%)	2 (5%)	24	56
4	O	38/51 (74%)	36 (95%)	2 (5%)	22	54
4	Q	49/51 (96%)	48 (98%)	1 (2%)	55	79
4	a	49/51 (96%)	49 (100%)	0	100	100
4	d	49/51 (96%)	47 (96%)	2 (4%)	30	62
4	f	49/51 (96%)	48 (98%)	1 (2%)	55	79
4	i	49/51 (96%)	48 (98%)	1 (2%)	55	79
4	k	49/51 (96%)	48 (98%)	1 (2%)	55	79
4	o	49/51 (96%)	48 (98%)	1 (2%)	55	79
4	q	49/51 (96%)	48 (98%)	1 (2%)	55	79
4	s	49/51 (96%)	47 (96%)	2 (4%)	30	62
4	u	49/51 (96%)	48 (98%)	1 (2%)	55	79

Continued on next page...

Continued from previous page...

Mol	Chain	Analysed	Rotameric	Outliers	Percentiles	
4	w	38/51 (74%)	36 (95%)	2 (5%)	22	54
4	y	37/51 (72%)	35 (95%)	2 (5%)	22	54
5	0	36/40 (90%)	35 (97%)	1 (3%)	43	72
5	4	30/40 (75%)	30 (100%)	0	100	100
5	8	36/40 (90%)	35 (97%)	1 (3%)	43	72
5	B	36/40 (90%)	35 (97%)	1 (3%)	43	72
5	E	35/40 (88%)	34 (97%)	1 (3%)	42	71
5	G	36/40 (90%)	34 (94%)	2 (6%)	21	53
5	J	35/40 (88%)	33 (94%)	2 (6%)	20	52
5	N	34/40 (85%)	32 (94%)	2 (6%)	19	52
5	aa	36/40 (90%)	35 (97%)	1 (3%)	43	72
5	ab	36/40 (90%)	35 (97%)	1 (3%)	43	72
5	b	36/40 (90%)	35 (97%)	1 (3%)	43	72
5	e	35/40 (88%)	34 (97%)	1 (3%)	42	71
5	g	36/40 (90%)	35 (97%)	1 (3%)	43	72
5	j	35/40 (88%)	34 (97%)	1 (3%)	42	71
5	n	32/40 (80%)	31 (97%)	1 (3%)	40	70
5	p	32/40 (80%)	31 (97%)	1 (3%)	40	70
5	r	35/40 (88%)	34 (97%)	1 (3%)	42	71
5	t	34/40 (85%)	33 (97%)	1 (3%)	42	71
5	v	31/40 (78%)	31 (100%)	0	100	100
5	x	34/40 (85%)	33 (97%)	1 (3%)	42	71
5	z	31/40 (78%)	30 (97%)	1 (3%)	39	69
6	C	51/66 (77%)	49 (96%)	2 (4%)	32	64
6	c	54/66 (82%)	51 (94%)	3 (6%)	21	53
All	All	3161/3434 (92%)	3094 (98%)	67 (2%)	56	78

5 of 67 residues with a non-rotameric sidechain are listed below:

Mol	Chain	Res	Type
5	z	46	ARG
4	5	44	LEU
6	c	21	LEU

Continued on next page...

Continued from previous page...

Mol	Chain	Res	Type
4	9	9	MET
5	8	14	ASP

Sometimes sidechains can be flipped to improve hydrogen bonding and reduce clashes. All (5) such sidechains are listed below:

Mol	Chain	Res	Type
3	H	35	ASN
1	l	166	ASN
3	h	35	ASN
4	f	20	GLN
4	s	20	GLN

5.3.3 RNA [i](#)

There are no RNA molecules in this entry.

5.4 Non-standard residues in protein, DNA, RNA chains [i](#)

There are no non-standard protein/DNA/RNA residues in this entry.

5.5 Carbohydrates [i](#)

There are no monosaccharides in this entry.

5.6 Ligand geometry [i](#)

Of 107 ligands modelled in this entry, 2 are monoatomic - leaving 105 for Mogul analysis.

In the following table, the Counts columns list the number of bonds (or angles) for which Mogul statistics could be retrieved, the number of bonds (or angles) that are observed in the model and the number of bonds (or angles) that are defined in the Chemical Component Dictionary. The Link column lists molecule types, if any, to which the group is linked. The Z score for a bond length (or angle) is the number of standard deviations the observed value is removed from the expected value. A bond length (or angle) with $|Z| > 2$ is considered an outlier worth inspection. RMSZ is the root-mean-square of all Z scores of the bond lengths (or angles).

Mol	Type	Chain	Res	Link	Bond lengths			Bond angles		
					Counts	RMSZ	$\# Z > 2$	Counts	RMSZ	$\# Z > 2$
11	SPO	D	102	-	40,41,41	5.65	17 (42%)	47,50,50	5.29	29 (61%)

Mol	Type	Chain	Res	Link	Bond lengths			Bond angles		
					Counts	RMSZ	# Z > 2	Counts	RMSZ	# Z > 2
11	SPO	M	404	-	40,41,41	5.54	17 (42%)	47,50,50	5.64	29 (61%)
11	SPO	v	102	-	40,41,41	5.63	17 (42%)	47,50,50	5.53	30 (63%)
7	BCL	O	101	-	44,54,74	1.44	5 (11%)	54,91,115	1.73	10 (18%)
11	SPO	0	103	-	40,41,41	5.59	17 (42%)	47,50,50	5.53	30 (63%)
11	SPO	9	103	-	40,41,41	5.64	17 (42%)	47,50,50	5.28	29 (61%)
11	SPO	J	102	-	40,41,41	5.84	17 (42%)	47,50,50	5.22	30 (63%)
7	BCL	4	101	-	44,54,74	1.39	4 (9%)	54,91,115	1.87	11 (20%)
12	PC1	H	601	-	43,43,53	1.15	3 (6%)	49,51,61	1.06	3 (6%)
7	BCL	B	101	-	64,74,74	1.25	5 (7%)	78,115,115	1.54	10 (12%)
7	BCL	z	101	-	44,54,74	1.45	4 (9%)	54,91,115	1.84	14 (25%)
11	SPO	t	102	-	40,41,41	5.75	17 (42%)	47,50,50	5.49	31 (65%)
11	SPO	b	103	-	40,41,41	5.51	17 (42%)	47,50,50	5.54	32 (68%)
8	BPH	L	306	-	41,60,70	1.12	3 (7%)	40,89,101	1.18	5 (12%)
9	U10	M	403	-	48,48,63	2.67	14 (29%)	58,61,79	1.68	13 (22%)
7	BCL	M	402	-	64,74,74	1.23	8 (12%)	78,115,115	1.65	13 (16%)
12	PC1	C	1201	-	53,53,53	1.11	3 (5%)	59,61,61	0.93	3 (5%)
12	PC1	Q	601	-	53,53,53	1.06	3 (5%)	59,61,61	0.89	3 (5%)
11	SPO	o	102	-	40,41,41	5.64	17 (42%)	47,50,50	5.29	29 (61%)
12	PC1	a	102	-	39,39,53	1.21	3 (7%)	45,47,61	1.10	4 (8%)
7	BCL	f	101	-	64,74,74	1.24	6 (9%)	78,115,115	1.59	12 (15%)
7	BCL	i	102	-	64,74,74	1.24	5 (7%)	78,115,115	1.54	10 (12%)
8	BPH	l	305	-	41,60,70	1.12	3 (7%)	40,89,101	1.19	5 (12%)
8	BPH	L	303	-	48,67,70	1.10	4 (8%)	48,97,101	1.12	5 (10%)
7	BCL	0	102	-	64,74,74	1.25	5 (7%)	78,115,115	1.54	10 (12%)
11	SPO	G	102	-	40,41,41	5.74	17 (42%)	47,50,50	5.65	29 (61%)
7	BCL	o	101	-	64,74,74	1.24	6 (9%)	78,115,115	1.59	13 (16%)
11	SPO	i	103	-	40,41,41	5.64	17 (42%)	47,50,50	5.29	29 (61%)
12	PC1	h	301	-	47,47,53	1.12	3 (6%)	53,55,61	1.03	3 (5%)
7	BCL	L	302	-	60,70,74	1.28	7 (11%)	73,110,115	1.58	12 (16%)
12	PC1	c	1201	-	47,47,53	1.15	3 (6%)	53,55,61	1.02	3 (5%)
7	BCL	i	101	-	64,74,74	1.23	7 (10%)	78,115,115	1.55	11 (14%)
7	BCL	I	101	-	64,74,74	1.23	6 (9%)	78,115,115	1.54	11 (14%)
7	BCL	a	101	-	64,74,74	1.24	6 (9%)	78,115,115	1.52	10 (12%)
7	BCL	Q	602	-	64,74,74	1.74	8 (12%)	78,115,115	2.05	14 (17%)
7	BCL	e	101	-	64,74,74	1.25	5 (7%)	78,115,115	1.54	10 (12%)

Mol	Type	Chain	Res	Link	Bond lengths			Bond angles		
					Counts	RMSZ	# Z > 2	Counts	RMSZ	# Z > 2
11	SPO	9	101	-	40,41,41	5.61	17 (42%)	47,50,50	5.41	28 (59%)
11	SPO	j	101	-	40,41,41	5.73	17 (42%)	47,50,50	5.30	29 (61%)
7	BCL	L	301	-	64,74,74	1.26	7 (10%)	78,115,115	1.60	13 (16%)
7	BCL	x	101	-	64,74,74	1.24	5 (7%)	78,115,115	1.54	10 (12%)
7	BCL	8	101	-	64,74,74	1.24	5 (7%)	78,115,115	1.54	10 (12%)
9	U10	L	304	-	43,43,63	2.74	13 (30%)	52,55,79	1.85	15 (28%)
11	SPO	p	102	-	40,41,41	5.68	17 (42%)	47,50,50	5.40	31 (65%)
12	PC1	A	1703	-	45,45,53	1.16	3 (6%)	51,53,61	1.05	4 (7%)
7	BCL	A	1702	-	64,74,74	1.25	6 (9%)	78,115,115	1.52	10 (12%)
7	BCL	t	101	-	64,74,74	1.25	5 (7%)	78,115,115	1.54	10 (12%)
7	BCL	C	1202	-	59,69,74	1.28	7 (11%)	72,109,115	1.59	11 (15%)
11	SPO	p	103	-	40,41,41	5.78	17 (42%)	47,50,50	5.47	31 (65%)
11	SPO	0	101	-	40,41,41	5.51	17 (42%)	47,50,50	5.72	31 (65%)
7	BCL	ab	101	-	64,74,74	1.24	5 (7%)	78,115,115	1.54	10 (12%)
12	PC1	H	602	-	53,53,53	1.10	3 (5%)	59,61,61	0.98	4 (6%)
7	BCL	p	101	-	64,74,74	1.25	5 (7%)	78,115,115	1.54	10 (12%)
11	SPO	ab	102	-	40,41,41	5.45	17 (42%)	47,50,50	5.96	31 (65%)
11	SPO	C	1203	-	40,41,41	5.65	17 (42%)	47,50,50	5.29	29 (61%)
7	BCL	E	101	-	64,74,74	1.24	5 (7%)	78,115,115	1.54	10 (12%)
11	SPO	F	102	-	40,41,41	5.64	17 (42%)	47,50,50	5.29	29 (61%)
7	BCL	5	101	-	44,54,74	1.44	5 (11%)	54,91,115	1.74	10 (18%)
11	SPO	E	102	-	40,41,41	5.75	17 (42%)	47,50,50	5.36	31 (65%)
11	SPO	m	405	-	40,41,41	5.54	17 (42%)	47,50,50	5.64	30 (63%)
7	BCL	c	1202	-	59,69,74	1.28	7 (11%)	72,109,115	1.59	11 (15%)
7	BCL	l	304	-	64,74,74	1.26	8 (12%)	78,115,115	1.60	11 (14%)
7	BCL	q	101	-	64,74,74	1.23	6 (9%)	78,115,115	1.57	11 (14%)
11	SPO	w	102	-	40,41,41	5.68	17 (42%)	47,50,50	5.55	31 (65%)
11	SPO	F	103	-	40,41,41	5.64	17 (42%)	47,50,50	5.29	29 (61%)
7	BCL	q	103	-	64,74,74	1.24	6 (9%)	78,115,115	1.60	13 (16%)
7	BCL	s	102	-	64,74,74	1.23	7 (10%)	78,115,115	1.58	12 (15%)
7	BCL	w	101	-	64,74,74	1.23	5 (7%)	78,115,115	1.58	11 (14%)
11	SPO	f	102	-	40,41,41	5.64	17 (42%)	47,50,50	5.29	29 (61%)
13	CDL	m	406	-	99,99,99	1.08	7 (7%)	105,111,111	0.88	5 (4%)
11	SPO	d	102	-	40,41,41	5.64	17 (42%)	47,50,50	5.28	29 (61%)
11	SPO	s	101	-	40,41,41	5.64	17 (42%)	47,50,50	5.29	29 (61%)

Mol	Type	Chain	Res	Link	Bond lengths			Bond angles		
					Counts	RMSZ	# Z > 2	Counts	RMSZ	# Z > 2
8	BPH	l	302	-	48,67,70	1.10	4 (8%)	48,97,101	1.17	6 (12%)
7	BCL	v	101	-	64,74,74	1.23	6 (9%)	78,115,115	1.56	11 (14%)
11	SPO	G	103	-	40,41,41	5.78	17 (42%)	47,50,50	5.35	30 (63%)
11	SPO	d	103	-	40,41,41	5.54	17 (42%)	47,50,50	6.04	29 (61%)
11	SPO	n	102	-	40,41,41	5.62	17 (42%)	47,50,50	5.49	31 (65%)
11	SPO	g	101	-	40,41,41	5.64	17 (42%)	47,50,50	5.29	29 (61%)
7	BCL	d	101	-	64,74,74	1.23	6 (9%)	78,115,115	1.59	12 (15%)
9	U10	l	303	-	63,63,63	2.65	16 (25%)	76,79,79	1.93	23 (30%)
11	SPO	u	101	-	40,41,41	5.65	17 (42%)	47,50,50	5.29	29 (61%)
7	BCL	k	101	-	64,74,74	1.23	6 (9%)	78,115,115	1.60	13 (16%)
11	SPO	aa	101	-	40,41,41	5.64	17 (42%)	47,50,50	5.29	29 (61%)
7	BCL	K	101	-	64,74,74	1.22	5 (7%)	78,115,115	1.62	12 (15%)
7	BCL	L	305	-	46,56,74	1.45	8 (17%)	56,93,115	1.81	11 (19%)
7	BCL	l	301	-	64,74,74	1.32	8 (12%)	78,115,115	1.57	11 (14%)
7	BCL	N	101	-	64,74,74	1.24	5 (7%)	78,115,115	1.54	10 (12%)
7	BCL	y	101	-	44,54,74	1.43	5 (11%)	54,91,115	1.74	9 (16%)
7	BCL	G	101	-	64,74,74	1.25	5 (7%)	78,115,115	1.54	10 (12%)
7	BCL	9	102	-	64,74,74	1.23	6 (9%)	78,115,115	1.63	12 (15%)
7	BCL	m	403	-	64,74,74	1.23	8 (12%)	78,115,115	1.64	13 (16%)
11	SPO	e	102	-	40,41,41	5.60	17 (42%)	47,50,50	5.71	30 (63%)
9	U10	m	404	-	48,48,63	2.67	14 (29%)	58,61,79	1.68	13 (22%)
7	BCL	n	101	-	64,74,74	1.24	5 (7%)	78,115,115	1.54	10 (12%)
7	BCL	g	102	-	64,74,74	1.25	5 (7%)	78,115,115	1.55	10 (12%)
7	BCL	D	101	-	64,74,74	1.23	6 (9%)	78,115,115	1.59	12 (15%)
7	BCL	b	102	-	64,74,74	1.24	5 (7%)	78,115,115	1.54	10 (12%)
11	SPO	q	102	-	40,41,41	5.64	17 (42%)	47,50,50	5.29	29 (61%)
7	BCL	J	101	-	64,74,74	1.25	5 (7%)	78,115,115	1.54	10 (12%)
7	BCL	F	101	-	64,74,74	1.23	6 (9%)	78,115,115	1.59	12 (15%)
7	BCL	m	401	-	60,70,74	1.30	7 (11%)	73,110,115	1.62	12 (16%)
11	SPO	b	101	-	40,41,41	5.61	17 (42%)	47,50,50	5.41	28 (59%)
11	SPO	Q	603	-	40,41,41	5.65	17 (42%)	47,50,50	5.29	29 (61%)
12	PC1	A	1701	-	42,42,53	1.21	3 (7%)	48,50,61	1.09	4 (8%)
7	BCL	aa	102	-	64,74,74	1.25	5 (7%)	78,115,115	1.54	10 (12%)
7	BCL	r	101	-	64,74,74	1.24	5 (7%)	78,115,115	1.54	10 (12%)

In the following table, the Chirals column lists the number of chiral outliers, the number of chiral centers analysed, the number of these observed in the model and the number defined in the Chemical Component Dictionary. Similar counts are reported in the Torsion and Rings columns. '-' means no outliers of that kind were identified.

Mol	Type	Chain	Res	Link	Chirals	Torsions	Rings
11	SPO	D	102	-	-	25/47/47/47	-
11	SPO	M	404	-	-	21/47/47/47	-
11	SPO	v	102	-	-	30/47/47/47	-
7	BCL	O	101	-	-	2/13/113/137	-
11	SPO	0	103	-	-	23/47/47/47	-
11	SPO	9	103	-	-	25/47/47/47	-
11	SPO	J	102	-	-	30/47/47/47	-
7	BCL	4	101	-	-	5/13/113/137	-
12	PC1	H	601	-	-	32/47/47/57	-
7	BCL	B	101	-	-	2/37/137/137	-
7	BCL	z	101	-	-	8/13/113/137	-
11	SPO	t	102	-	-	29/47/47/47	-
11	SPO	b	103	-	-	23/47/47/47	-
8	BPH	L	306	-	-	6/25/93/105	0/5/6/6
9	U10	M	403	-	-	11/45/69/87	0/1/1/1
7	BCL	M	402	-	-	2/37/137/137	-
12	PC1	C	1201	-	-	34/57/57/57	-
12	PC1	Q	601	-	-	31/57/57/57	-
11	SPO	o	102	-	-	25/47/47/47	-
12	PC1	a	102	-	-	22/43/43/57	-
7	BCL	f	101	-	-	2/37/137/137	-
7	BCL	i	102	-	-	2/37/137/137	-
8	BPH	l	305	-	-	6/25/93/105	0/5/6/6
8	BPH	L	303	-	-	8/34/102/105	0/5/6/6
7	BCL	0	102	-	-	2/37/137/137	-
11	SPO	G	102	-	-	24/47/47/47	-
7	BCL	o	101	-	-	2/37/137/137	-
11	SPO	i	103	-	-	25/47/47/47	-
12	PC1	h	301	-	-	34/51/51/57	-
7	BCL	L	302	-	-	4/33/133/137	-
12	PC1	c	1201	-	-	21/51/51/57	-

Continued on next page...

Continued from previous page...

Mol	Type	Chain	Res	Link	Chirals	Torsions	Rings
7	BCL	i	101	-	-	5/37/137/137	-
7	BCL	I	101	-	-	2/37/137/137	-
7	BCL	a	101	-	-	0/37/137/137	-
7	BCL	Q	602	-	-	4/37/137/137	-
7	BCL	e	101	-	-	2/37/137/137	-
11	SPO	9	101	-	-	26/47/47/47	-
11	SPO	j	101	-	-	25/47/47/47	-
7	BCL	L	301	-	-	3/37/137/137	-
7	BCL	x	101	-	-	2/37/137/137	-
7	BCL	8	101	-	-	2/37/137/137	-
9	U10	L	304	-	-	21/39/63/87	0/1/1/1
11	SPO	p	102	-	-	28/47/47/47	-
12	PC1	A	1703	-	-	27/49/49/57	-
7	BCL	A	1702	-	-	0/37/137/137	-
7	BCL	t	101	-	-	2/37/137/137	-
7	BCL	C	1202	-	-	2/31/131/137	-
11	SPO	p	103	-	-	27/47/47/47	-
11	SPO	0	101	-	-	30/47/47/47	-
7	BCL	ab	101	-	-	2/37/137/137	-
12	PC1	H	602	-	-	27/57/57/57	-
7	BCL	p	101	-	-	2/37/137/137	-
11	SPO	ab	102	-	-	25/47/47/47	-
11	SPO	C	1203	-	-	25/47/47/47	-
7	BCL	E	101	-	-	2/37/137/137	-
11	SPO	F	102	-	-	25/47/47/47	-
7	BCL	5	101	-	-	2/13/113/137	-
11	SPO	E	102	-	-	31/47/47/47	-
11	SPO	m	405	-	-	21/47/47/47	-
7	BCL	c	1202	-	-	2/31/131/137	-
7	BCL	l	304	-	-	3/37/137/137	-
7	BCL	q	101	-	-	4/37/137/137	-
11	SPO	w	102	-	-	23/47/47/47	-
11	SPO	F	103	-	-	25/47/47/47	-
7	BCL	q	103	-	-	2/37/137/137	-

Continued on next page...

Continued from previous page...

Mol	Type	Chain	Res	Link	Chirals	Torsions	Rings
7	BCL	s	102	-	-	2/37/137/137	-
7	BCL	w	101	-	-	6/37/137/137	-
11	SPO	f	102	-	-	25/47/47/47	-
13	CDL	m	406	-	-	50/110/110/110	-
11	SPO	d	102	-	-	25/47/47/47	-
11	SPO	s	101	-	-	25/47/47/47	-
8	BPH	l	302	-	-	8/34/102/105	0/5/6/6
7	BCL	v	101	-	-	13/37/137/137	-
11	SPO	G	103	-	-	31/47/47/47	-
11	SPO	d	103	-	-	25/47/47/47	-
11	SPO	n	102	-	-	27/47/47/47	-
11	SPO	g	101	-	-	25/47/47/47	-
7	BCL	d	101	-	-	2/37/137/137	-
9	U10	l	303	-	-	21/63/87/87	0/1/1/1
11	SPO	u	101	-	-	25/47/47/47	-
7	BCL	k	101	-	-	2/37/137/137	-
11	SPO	aa	101	-	-	25/47/47/47	-
7	BCL	K	101	-	-	4/37/137/137	-
7	BCL	L	305	-	-	1/16/116/137	-
7	BCL	l	301	-	-	2/37/137/137	-
7	BCL	N	101	-	-	2/37/137/137	-
7	BCL	y	101	-	-	2/13/113/137	-
7	BCL	G	101	-	-	2/37/137/137	-
7	BCL	9	102	-	-	4/37/137/137	-
7	BCL	m	403	-	-	1/37/137/137	-
11	SPO	e	102	-	-	22/47/47/47	-
9	U10	m	404	-	-	11/45/69/87	0/1/1/1
7	BCL	n	101	-	-	2/37/137/137	-
7	BCL	g	102	-	-	2/37/137/137	-
7	BCL	D	101	-	-	5/37/137/137	-
7	BCL	b	102	-	-	2/37/137/137	-
11	SPO	q	102	-	-	25/47/47/47	-
7	BCL	J	101	-	-	2/37/137/137	-
7	BCL	F	101	-	-	4/37/137/137	-

Continued on next page...

Continued from previous page...

Mol	Type	Chain	Res	Link	Chirals	Torsions	Rings
7	BCL	m	401	-	-	2/33/133/137	-
11	SPO	b	101	-	-	26/47/47/47	-
11	SPO	Q	603	-	-	25/47/47/47	-
12	PC1	A	1701	-	-	21/46/46/57	-
7	BCL	aa	102	-	-	2/37/137/137	-
7	BCL	r	101	-	-	2/37/137/137	-

The worst 5 of 1015 bond length outliers are listed below:

Mol	Chain	Res	Type	Atoms	Z	Observed(Å)	Ideal(Å)
11	G	103	SPO	C27-C28	18.80	1.53	1.34
11	p	103	SPO	C27-C28	18.76	1.53	1.34
11	E	102	SPO	C27-C28	18.62	1.53	1.34
11	p	102	SPO	C27-C28	18.50	1.53	1.34
11	t	102	SPO	C27-C28	18.47	1.53	1.34

The worst 5 of 1752 bond angle outliers are listed below:

Mol	Chain	Res	Type	Atoms	Z	Observed(°)	Ideal(°)
11	ab	102	SPO	C15-C14-C12	-14.64	106.42	127.31
11	G	102	SPO	C10-C9-C7	-14.35	106.83	127.31
11	w	102	SPO	C10-C9-C7	-13.96	107.39	127.31
11	d	103	SPO	C10-C9-C7	-13.76	107.67	127.31
11	0	101	SPO	C20-C19-C17	-13.74	107.70	127.31

There are no chirality outliers.

5 of 1453 torsion outliers are listed below:

Mol	Chain	Res	Type	Atoms
7	w	101	BCL	C4-C3-C5-C6
7	z	101	BCL	CAD-CBD-CGD-O1D
7	z	101	BCL	CAD-CBD-CGD-O2D
7	4	101	BCL	C1A-C2A-CAA-CBA
8	L	303	BPH	C4C-C3C-CAC-CBC

There are no ring outliers.

No monomer is involved in short contacts.

The following is a two-dimensional graphical depiction of Mogul quality analysis of bond lengths, bond angles, torsion angles, and ring geometry for all instances of the Ligand of Interest. In

addition, ligands with molecular weight > 250 and outliers as shown on the validation Tables will also be included. For torsion angles, if less than 5% of the Mogul distribution of torsion angles is within 10 degrees of the torsion angle in question, then that torsion angle is considered an outlier. Any bond that is central to one or more torsion angles identified as an outlier by Mogul will be highlighted in the graph. For rings, the root-mean-square deviation (RMSD) between the ring in question and similar rings identified by Mogul is calculated over all ring torsion angles. If the average RMSD is greater than 60 degrees and the minimal RMSD between the ring in question and any Mogul-identified rings is also greater than 60 degrees, then that ring is considered an outlier. The outliers are highlighted in purple. The color gray indicates Mogul did not find sufficient equivalents in the CSD to analyse the geometry.

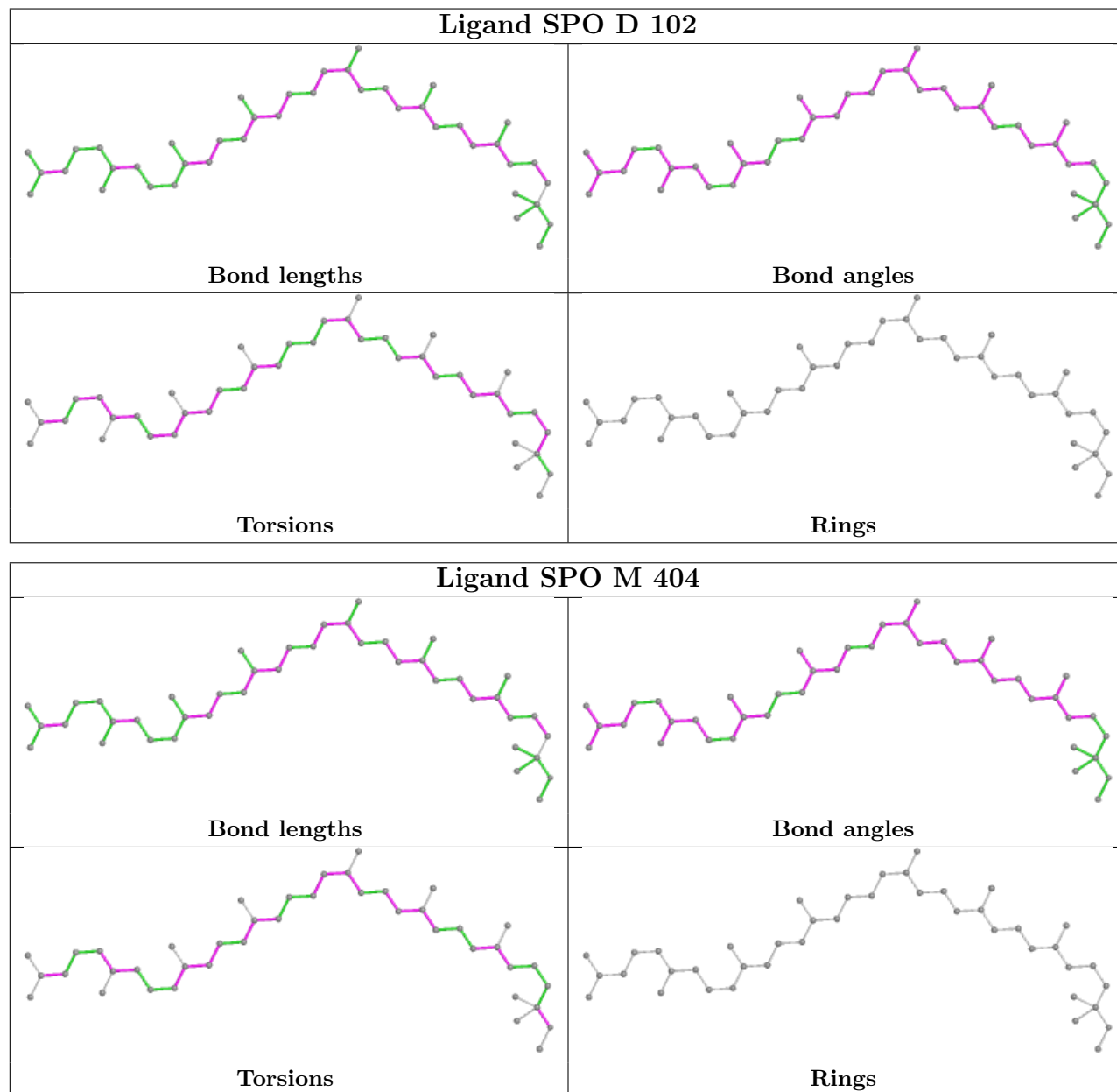

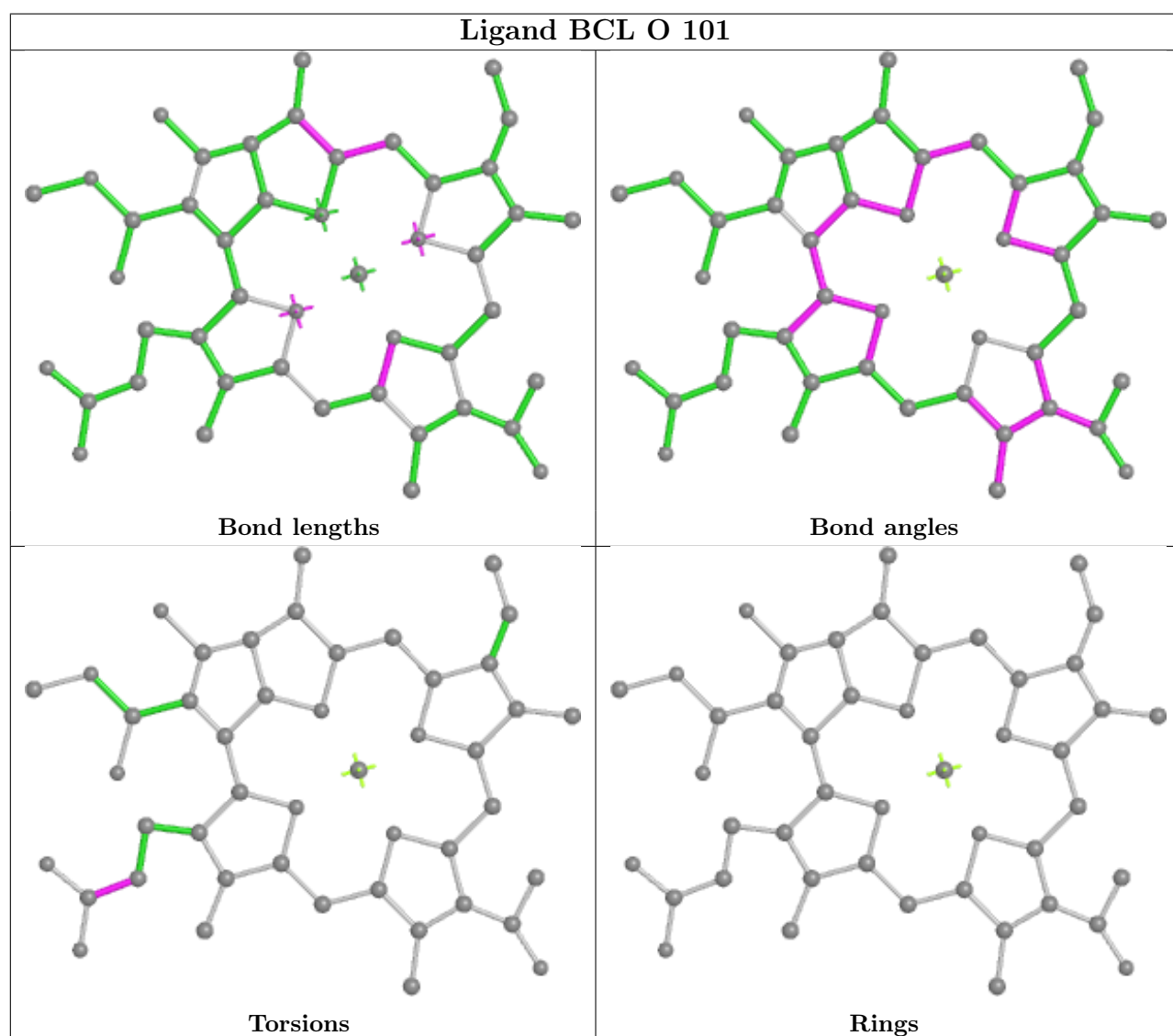
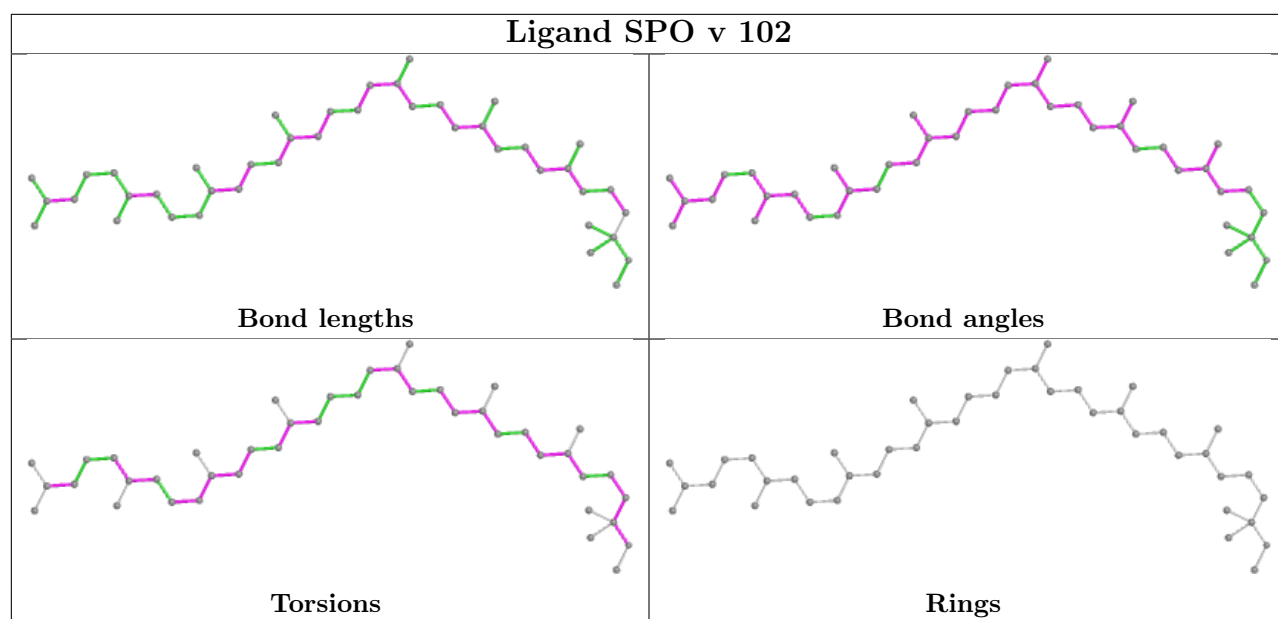

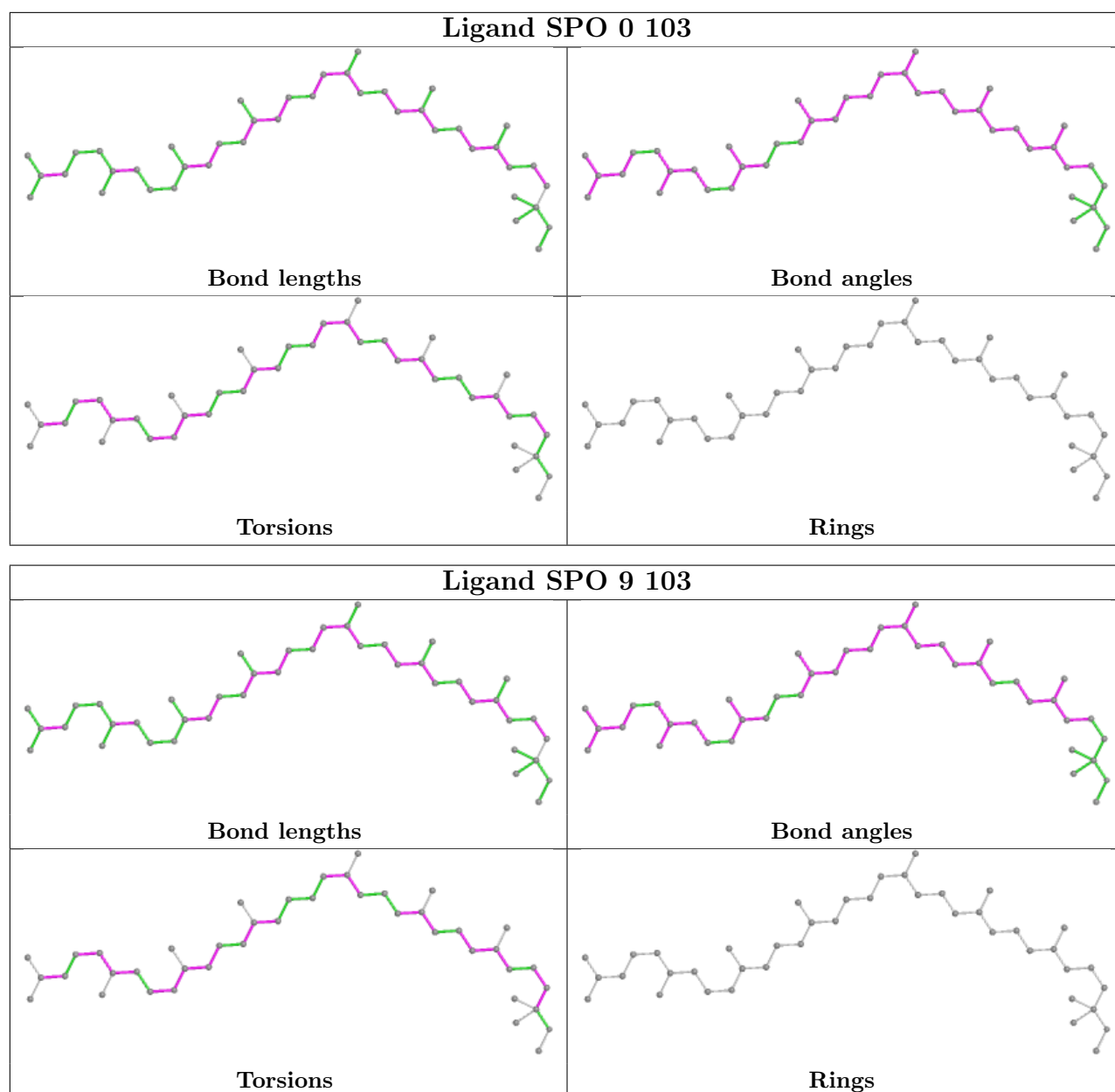

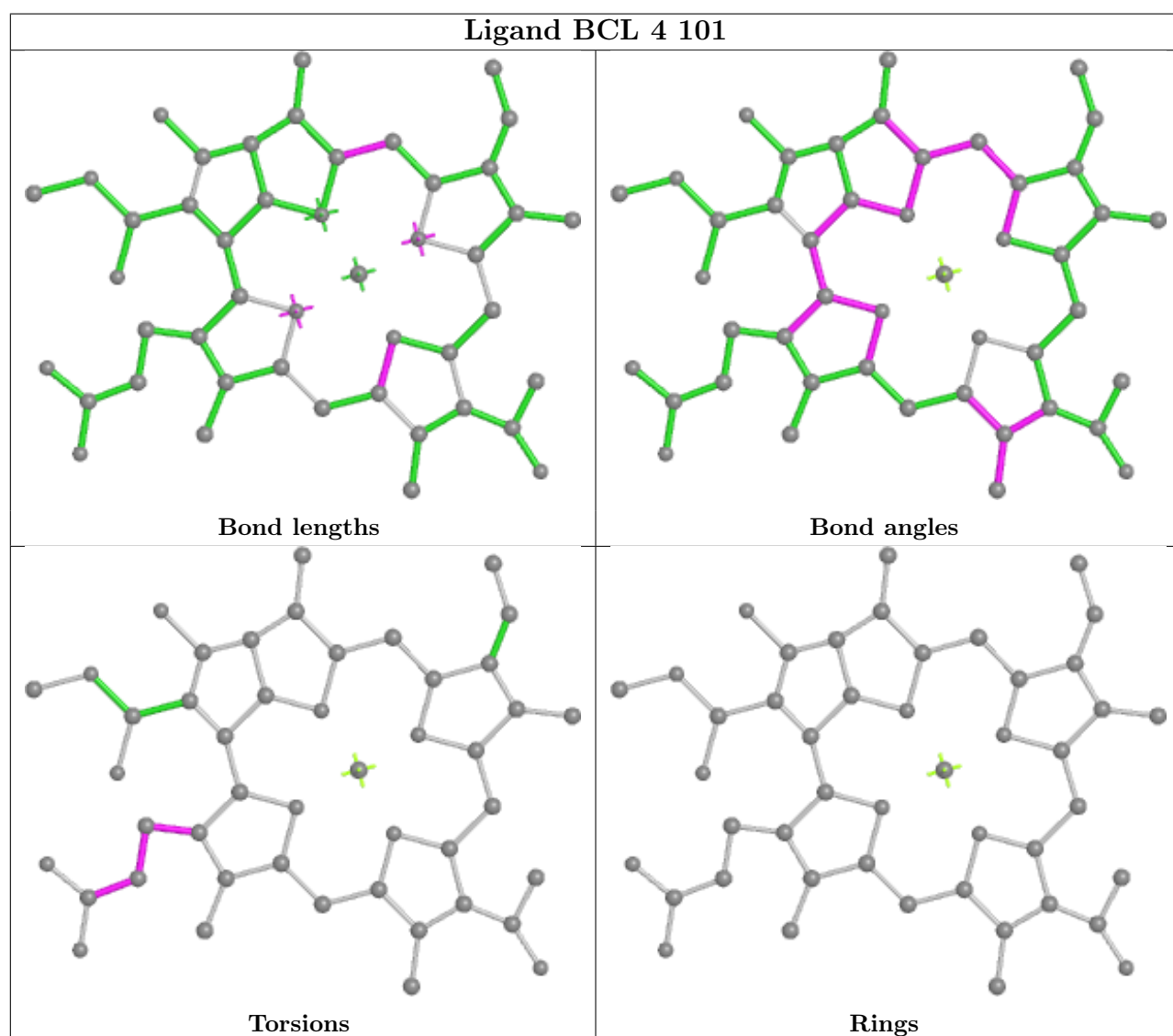
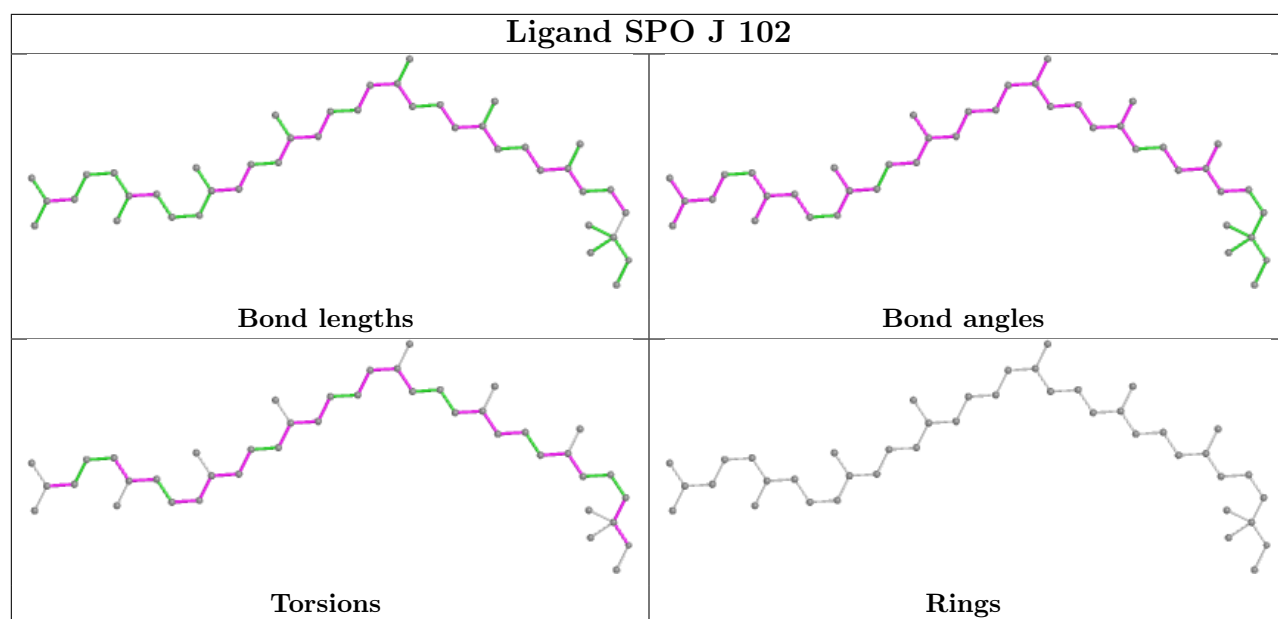

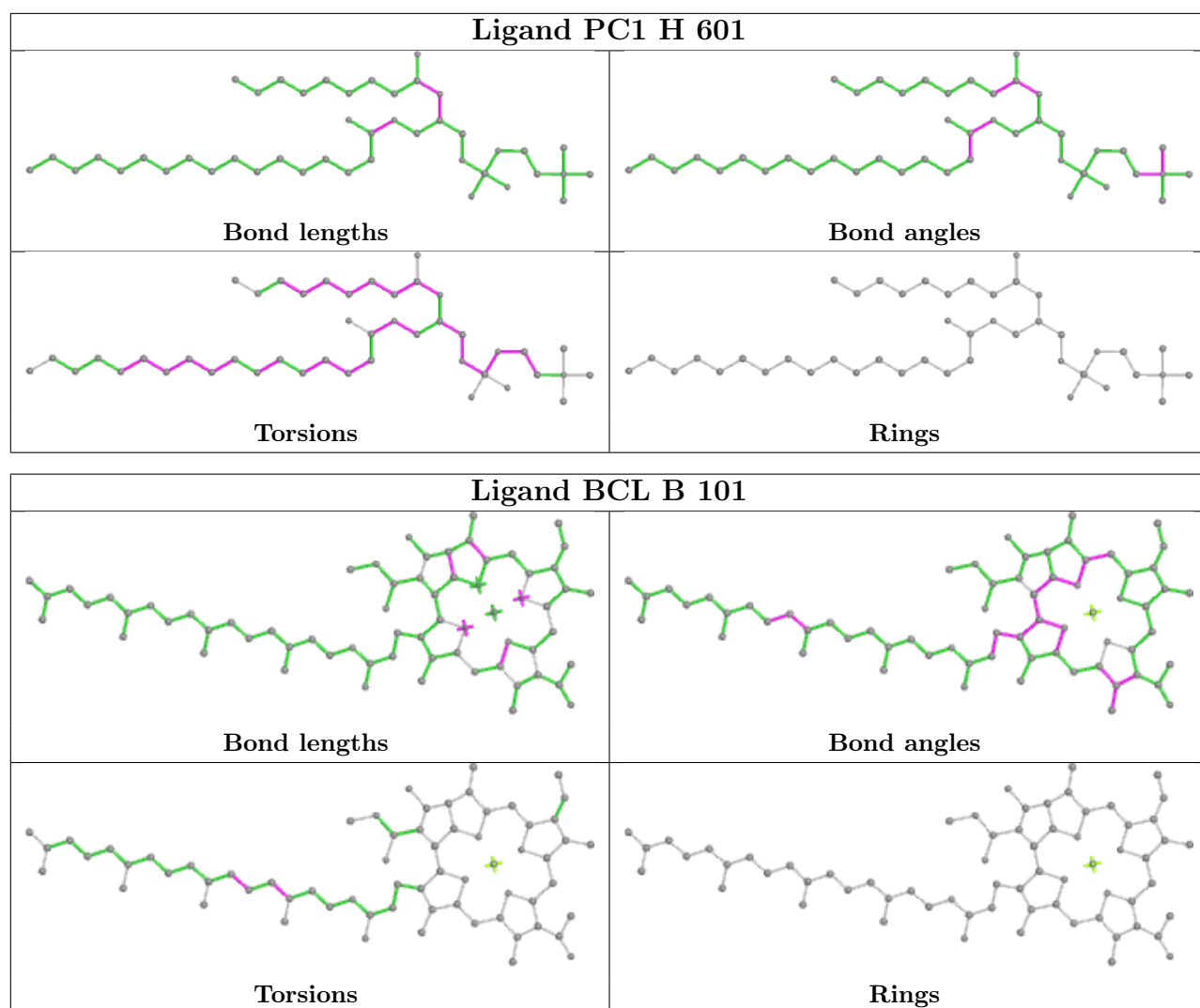

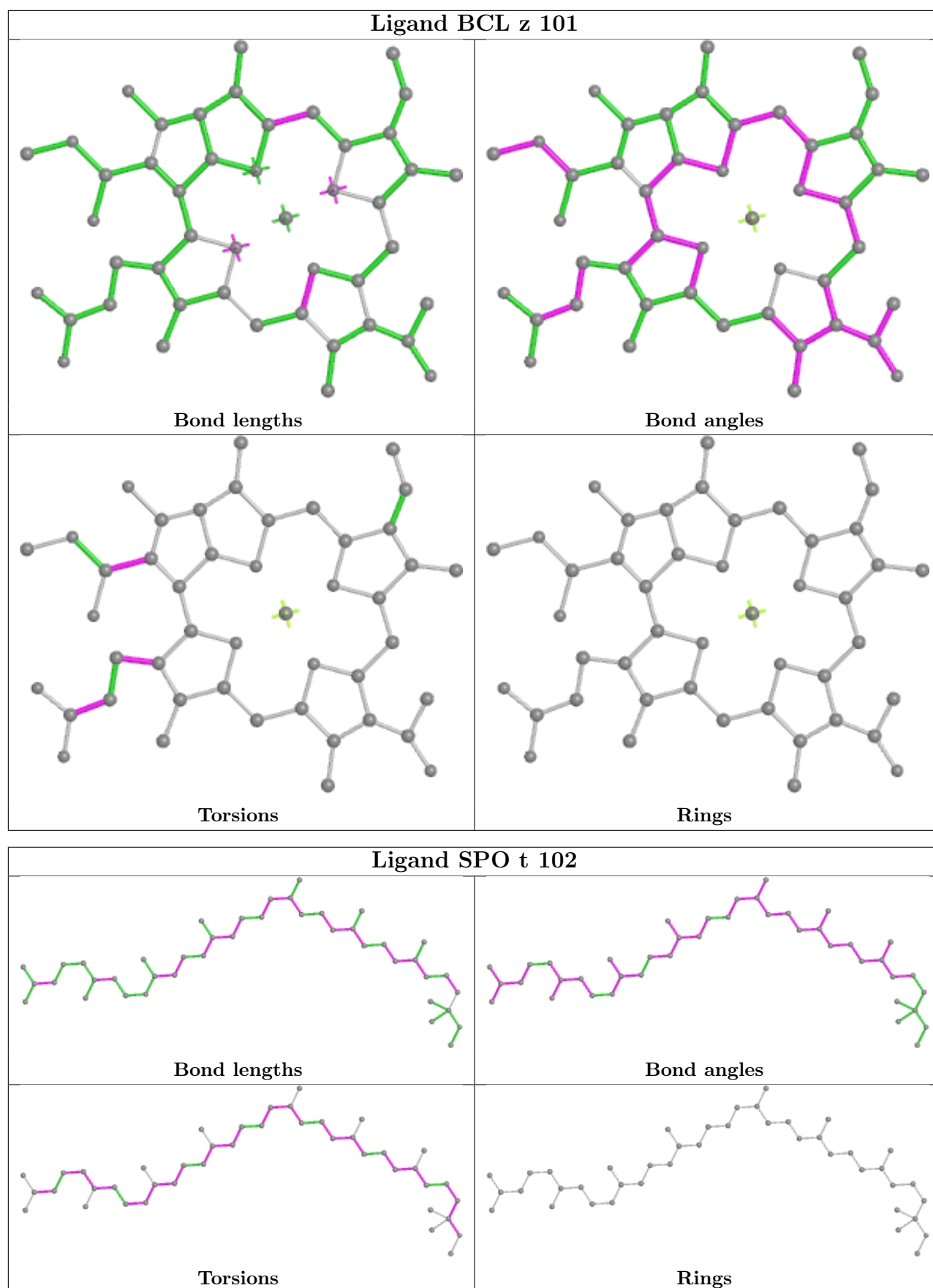

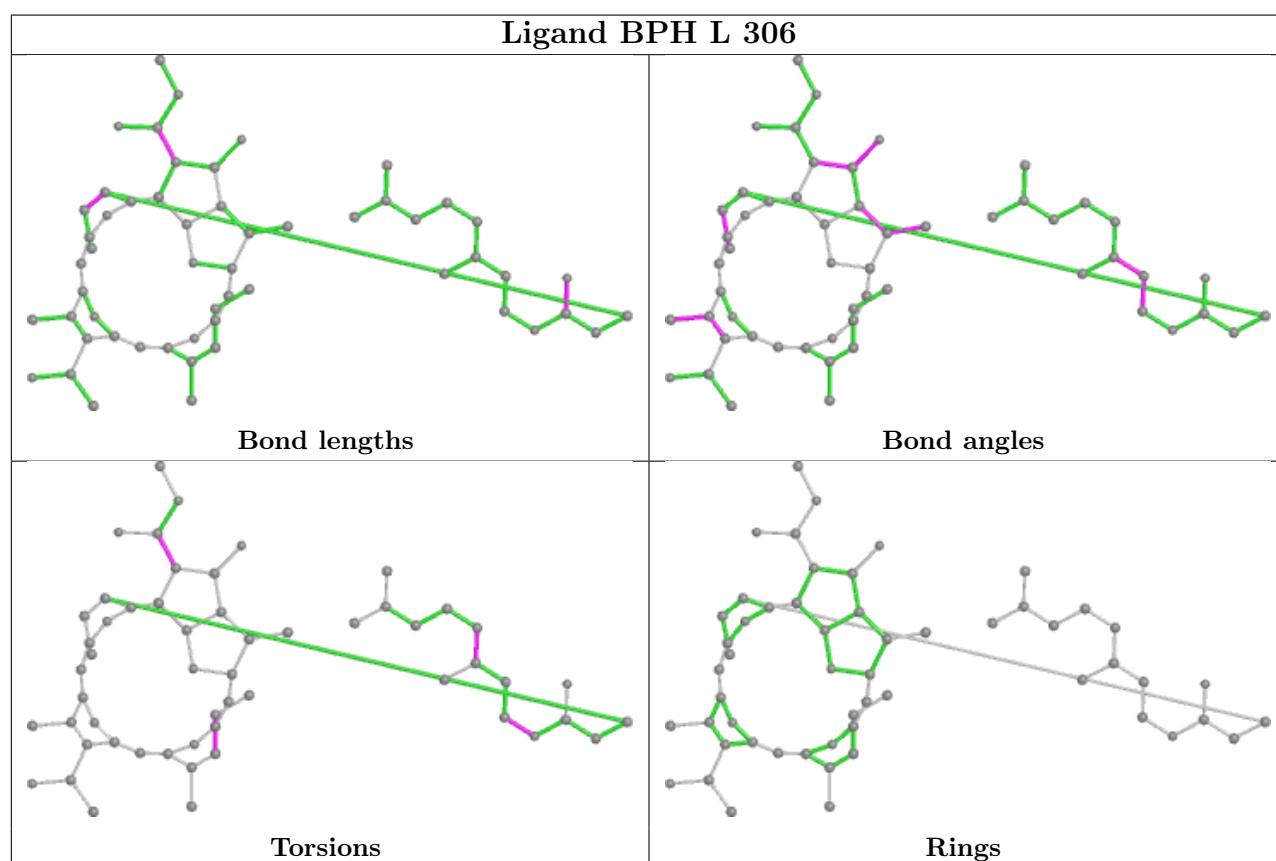
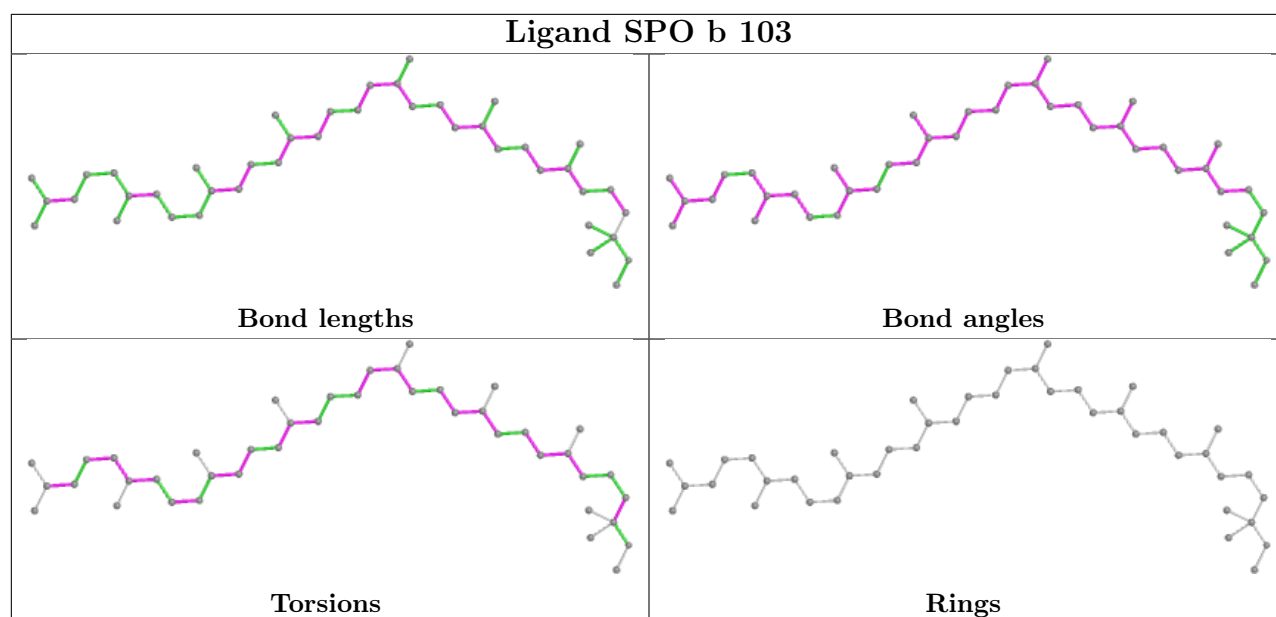

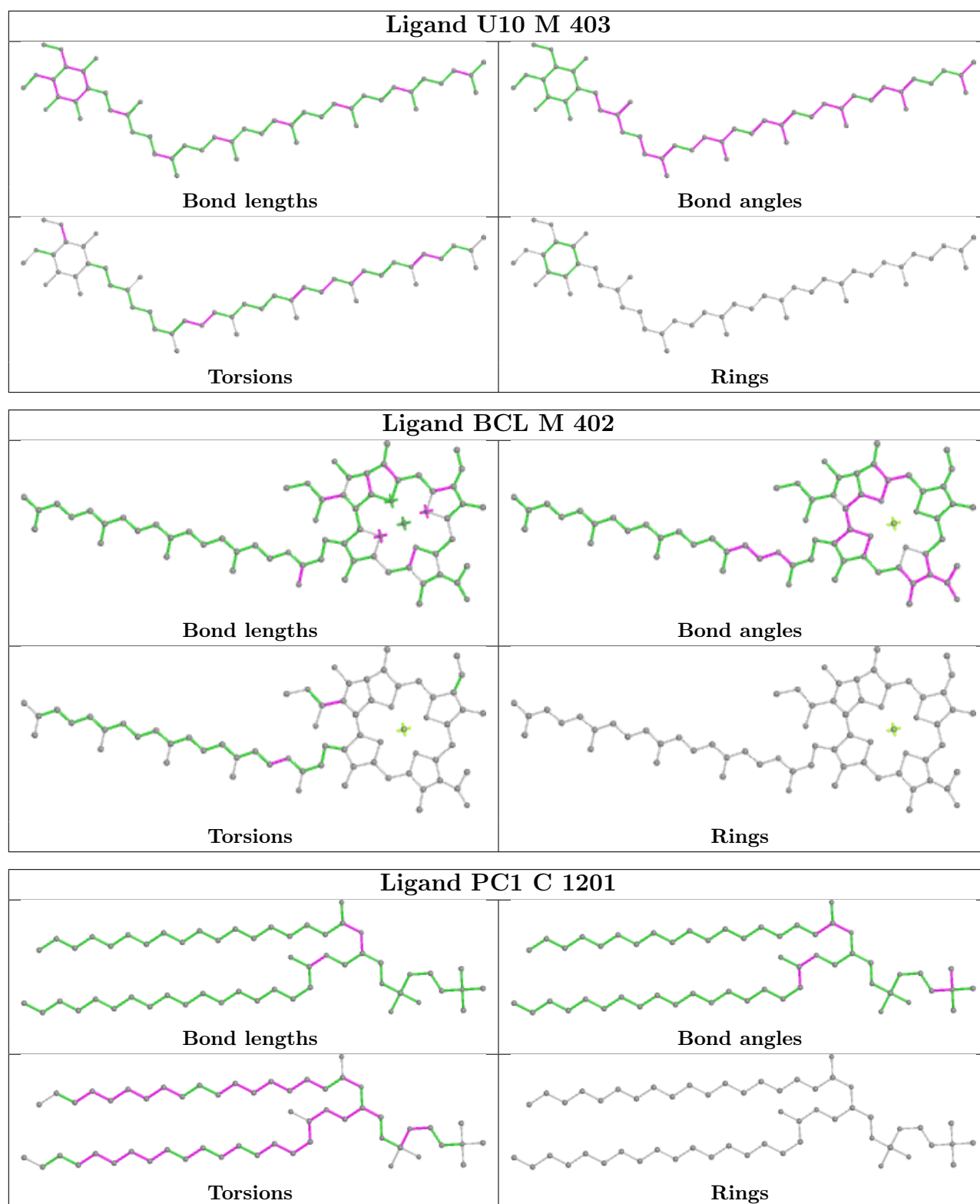

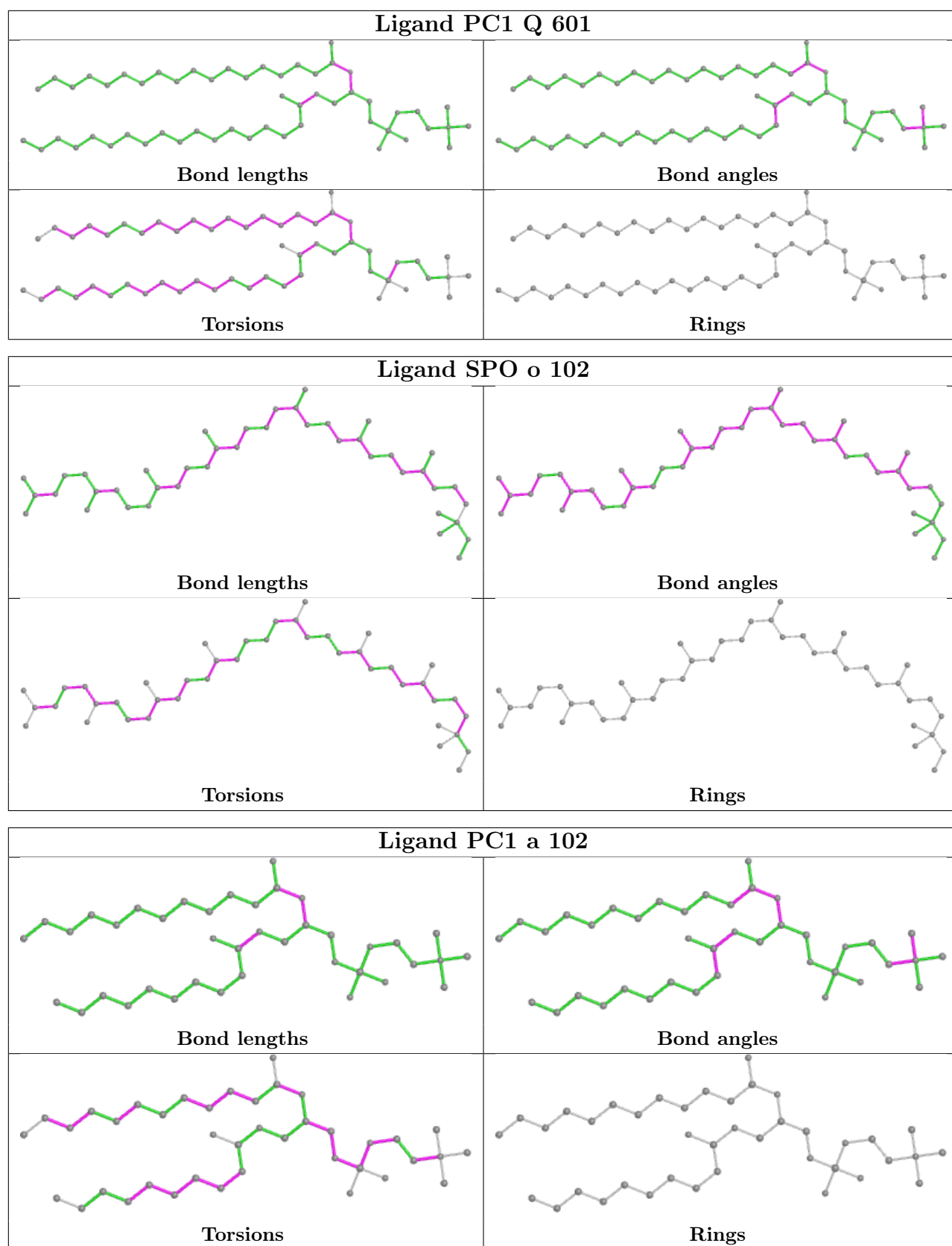

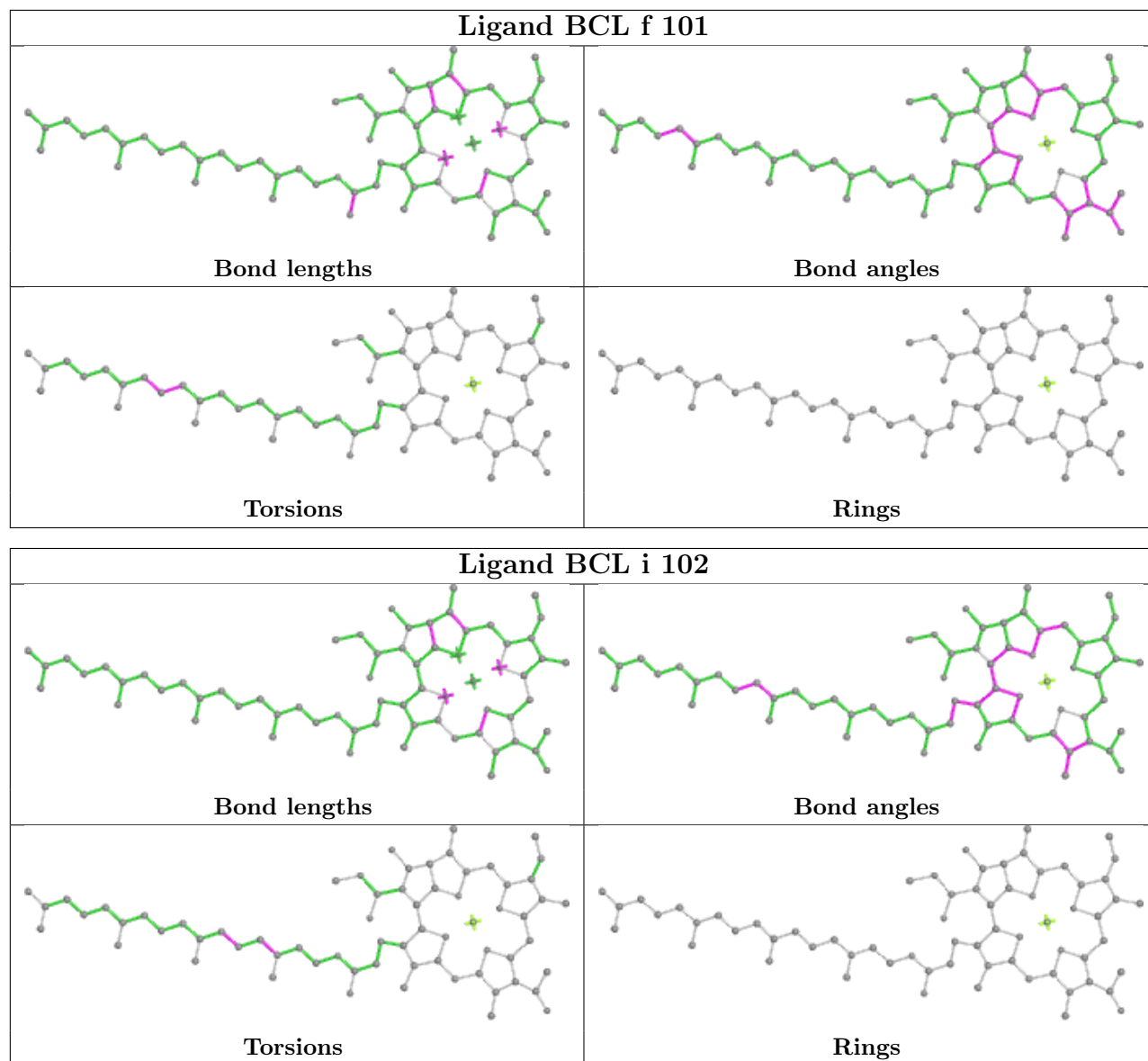

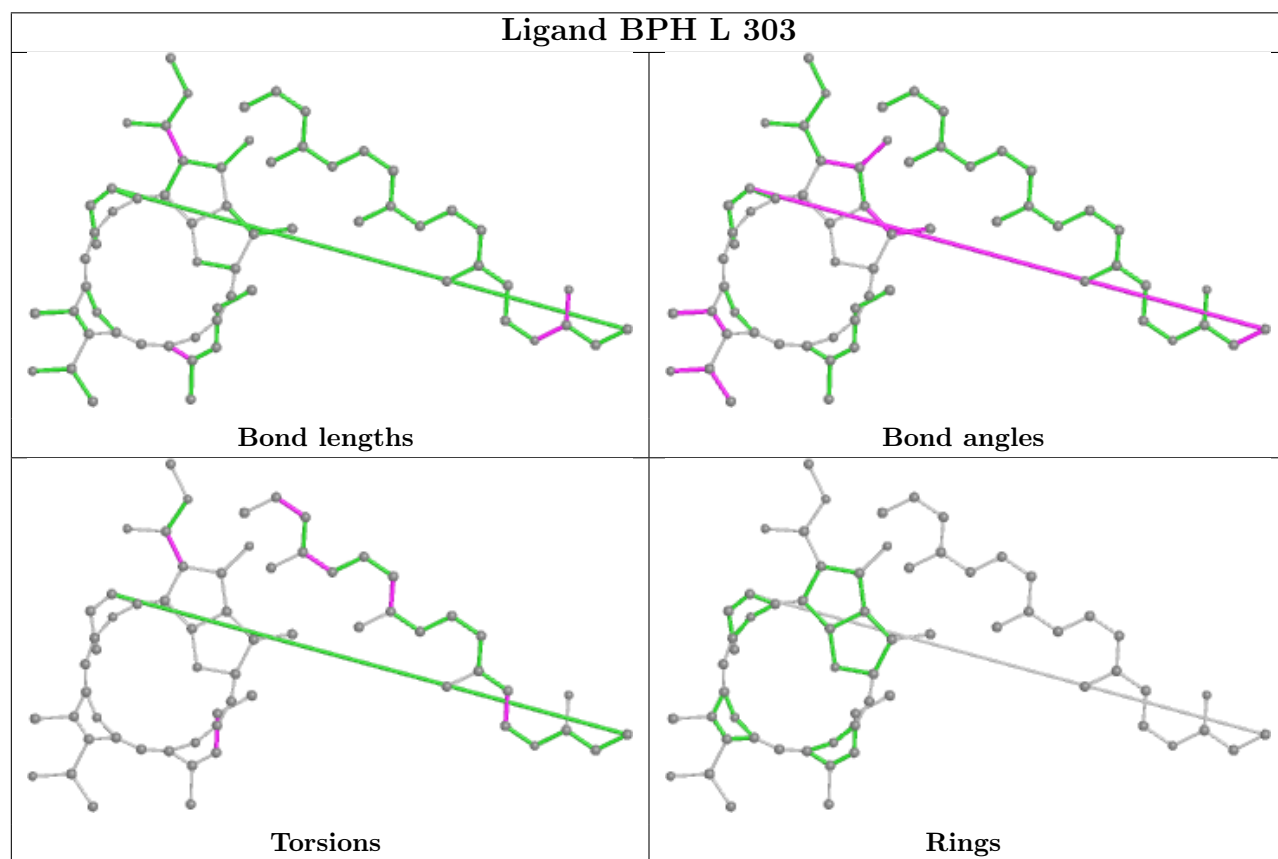
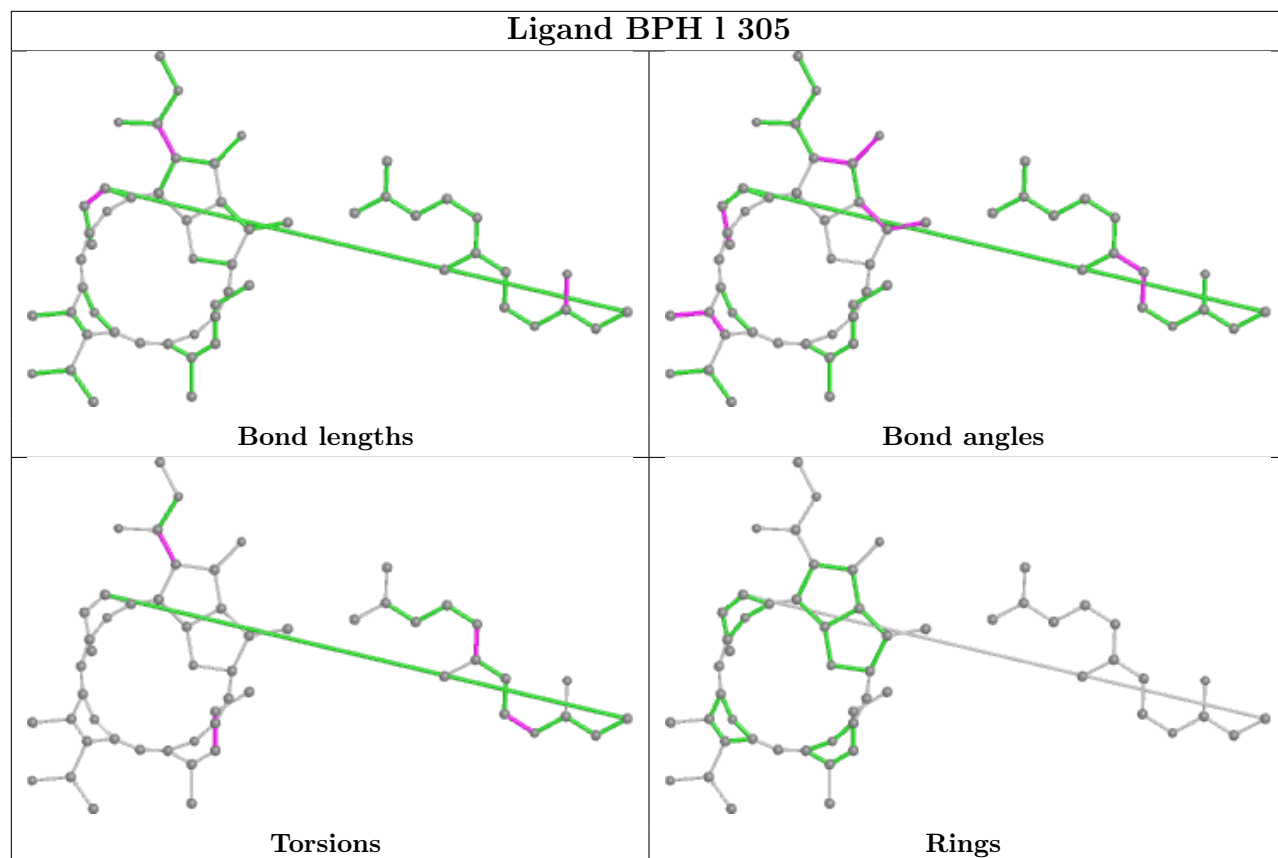

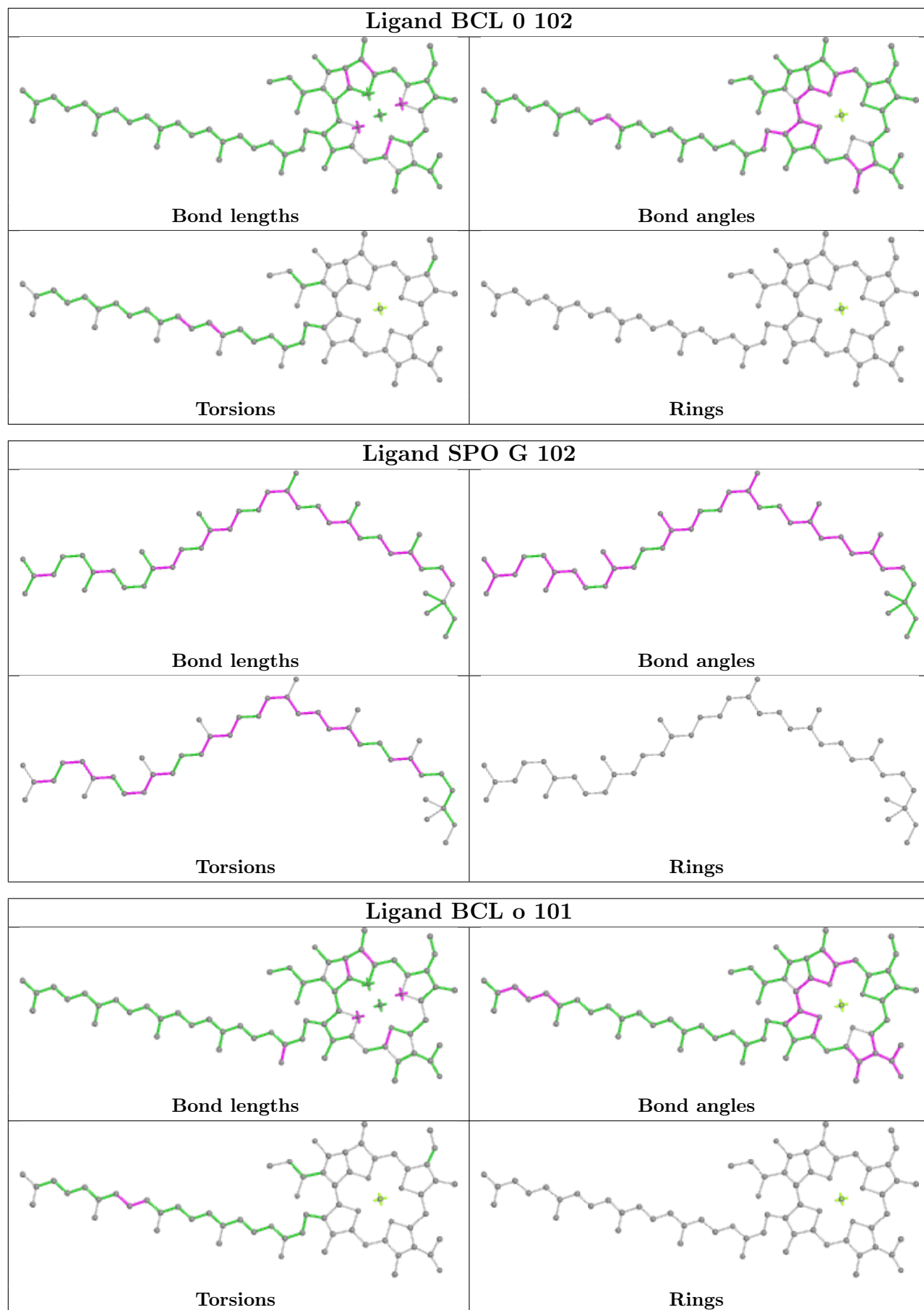

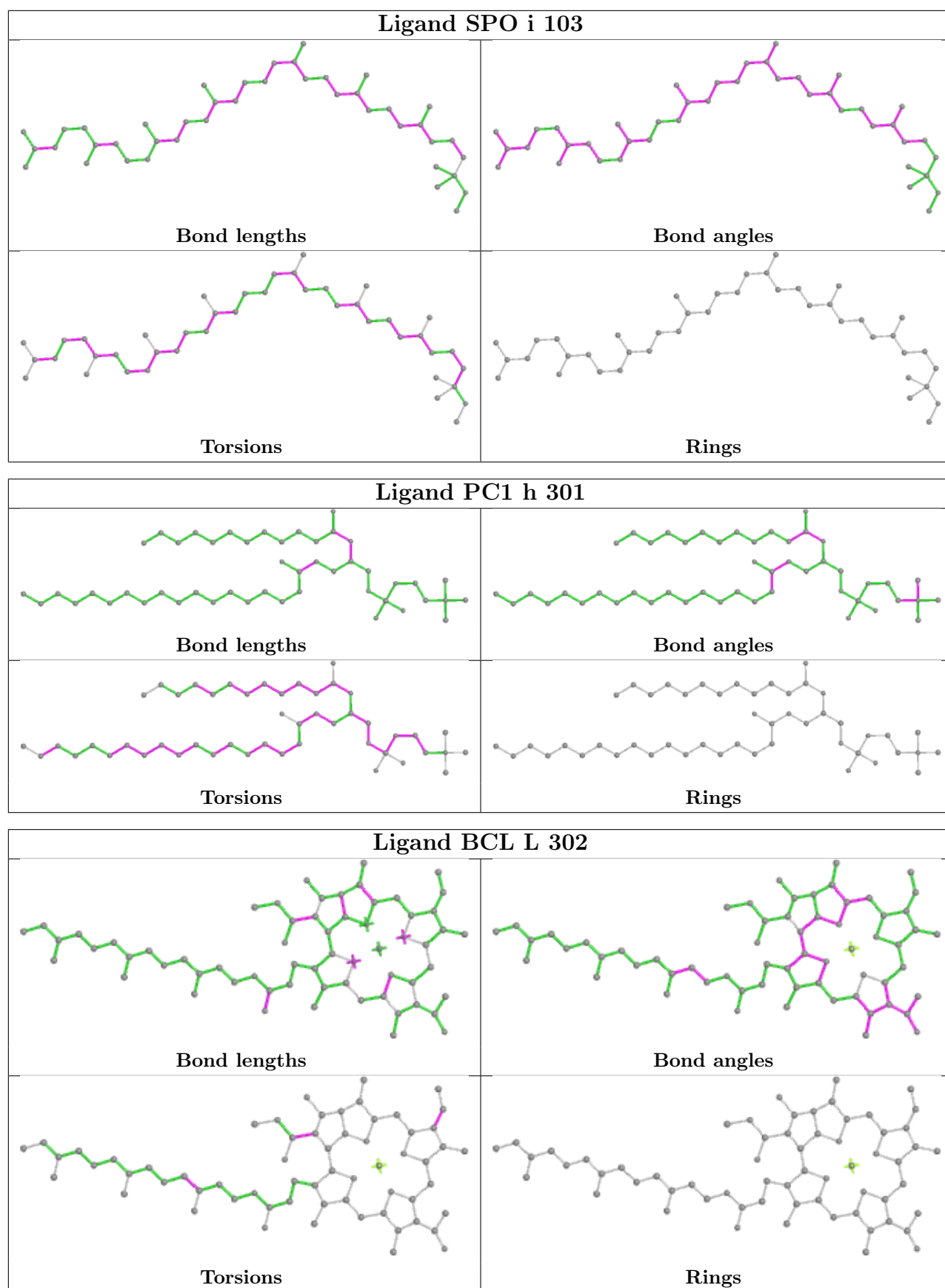

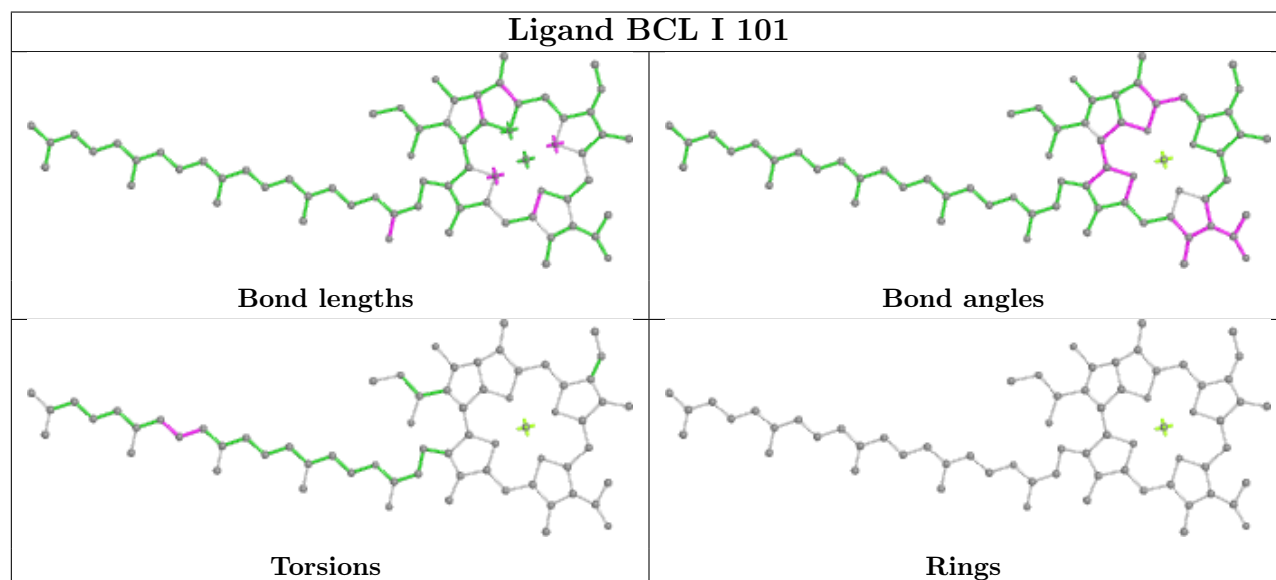
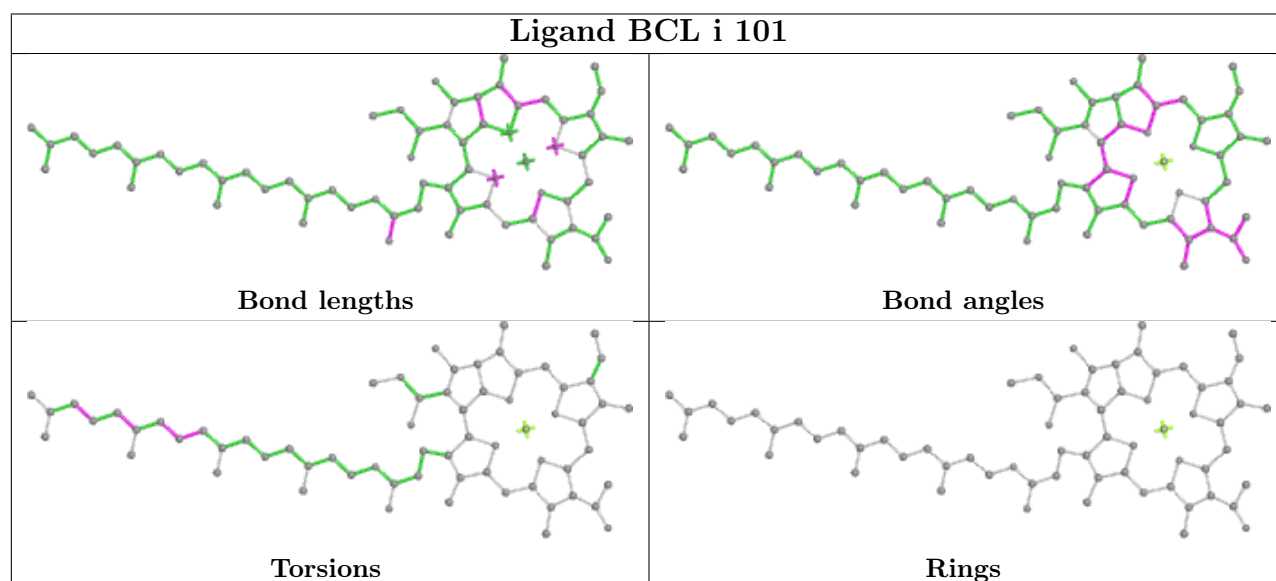
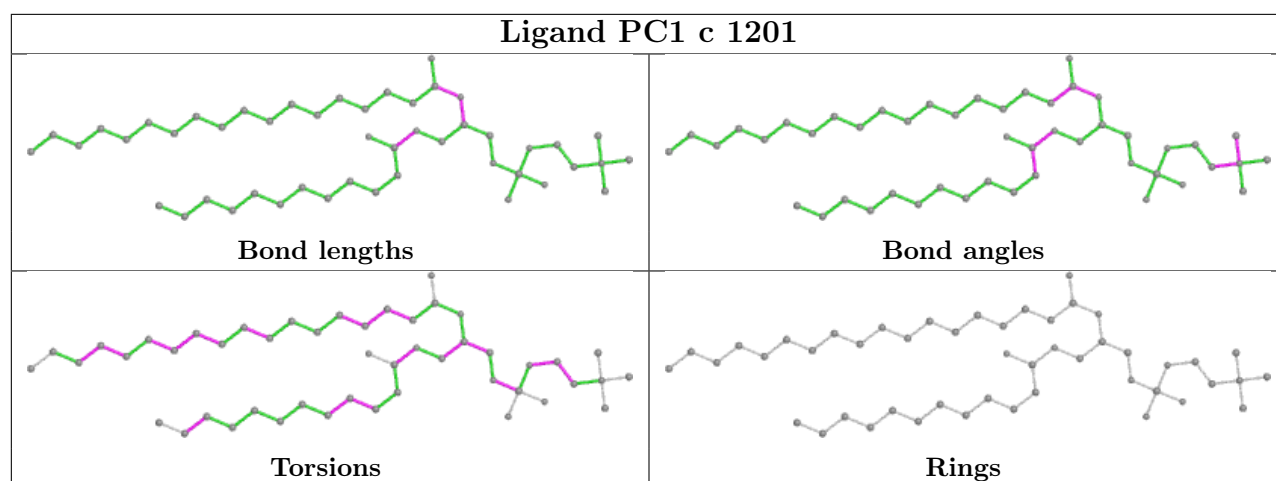

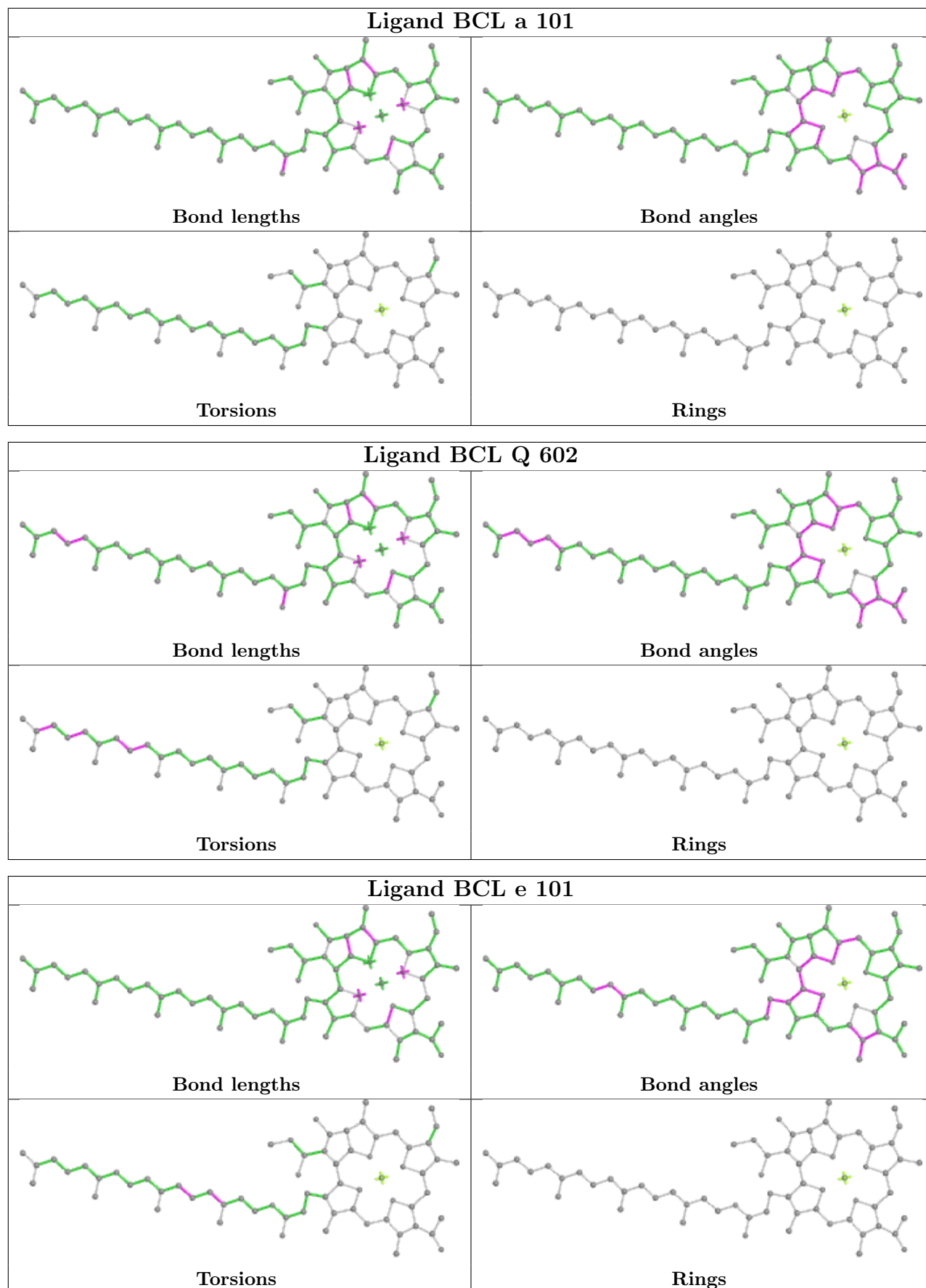

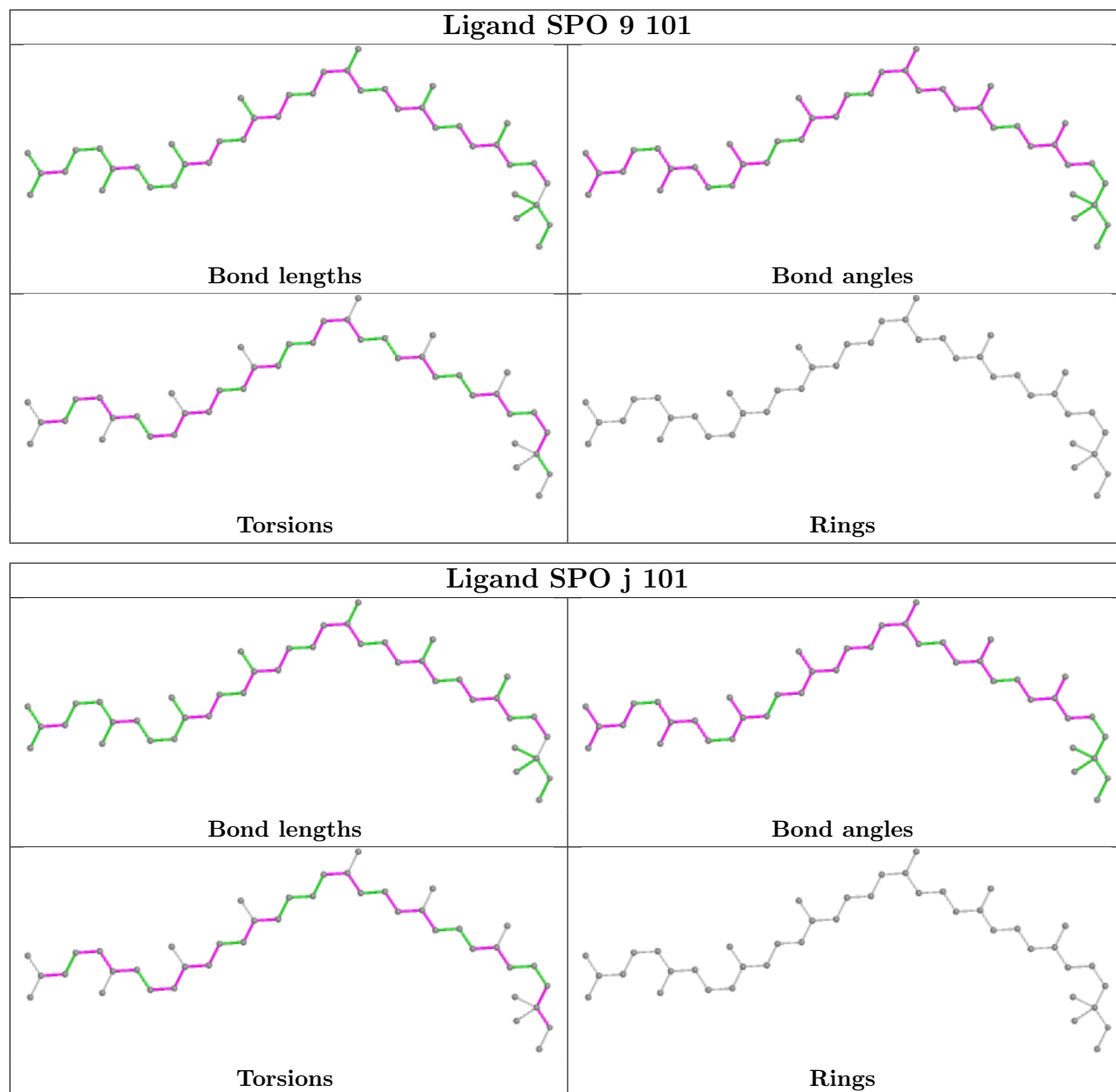

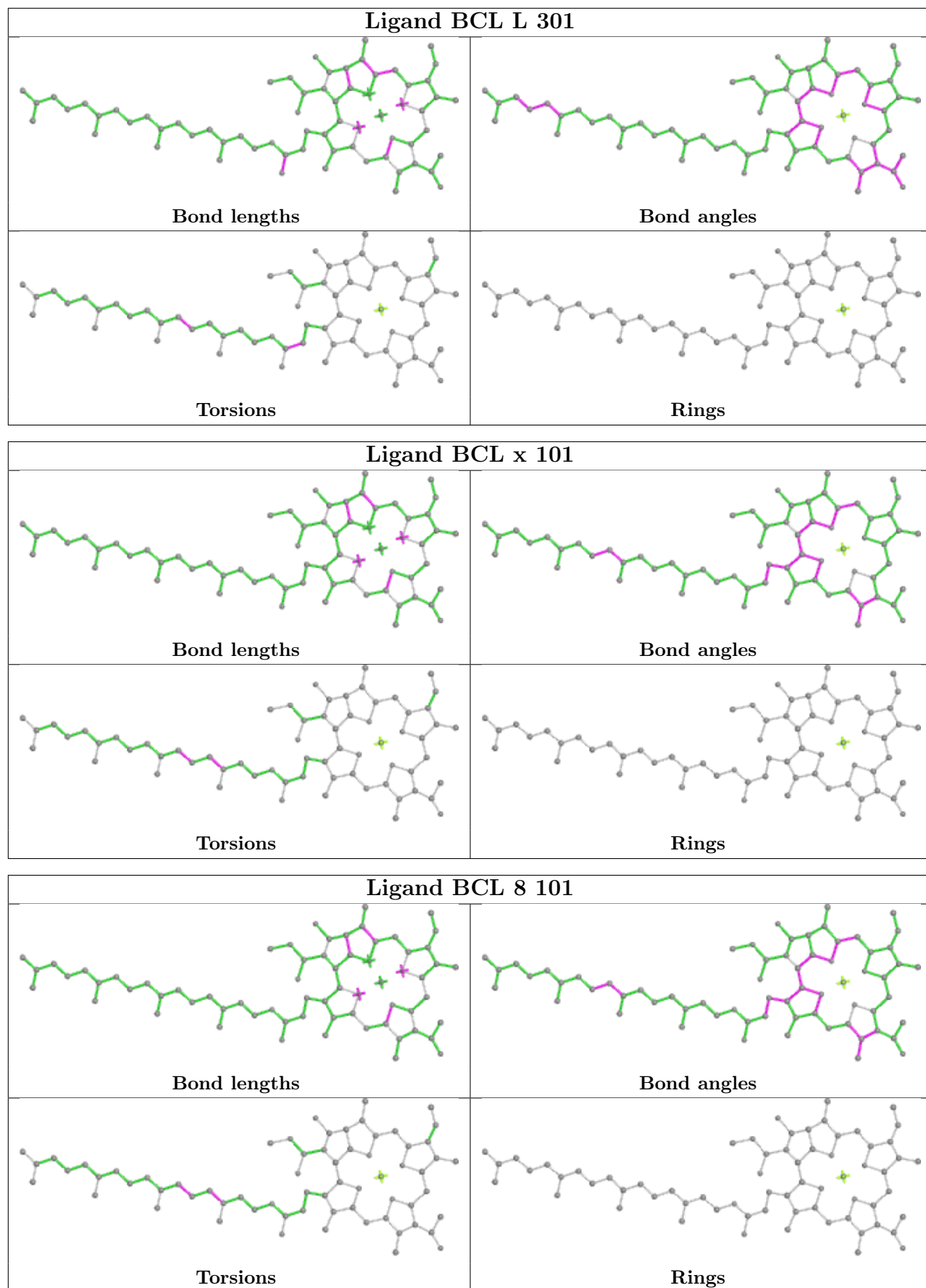

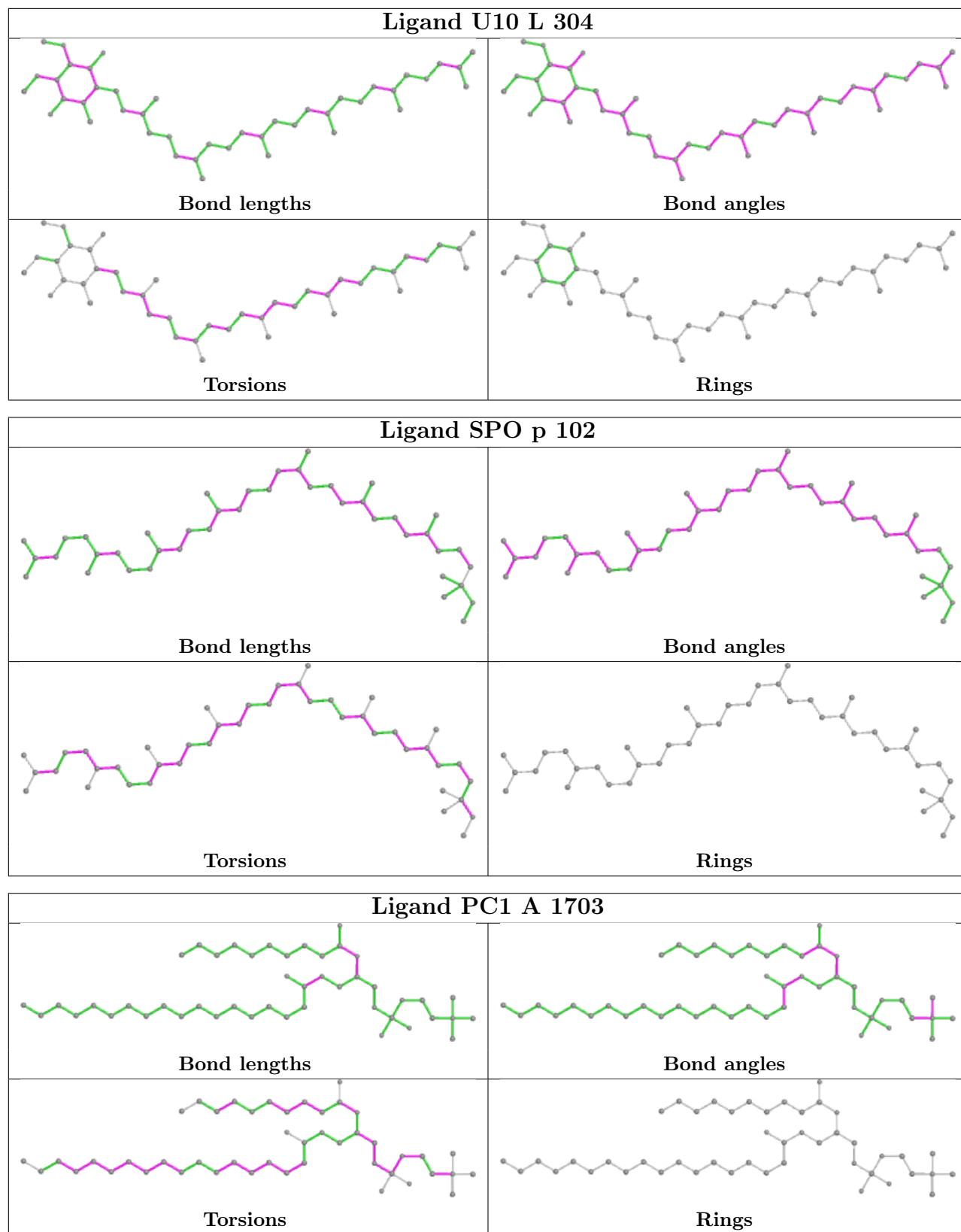

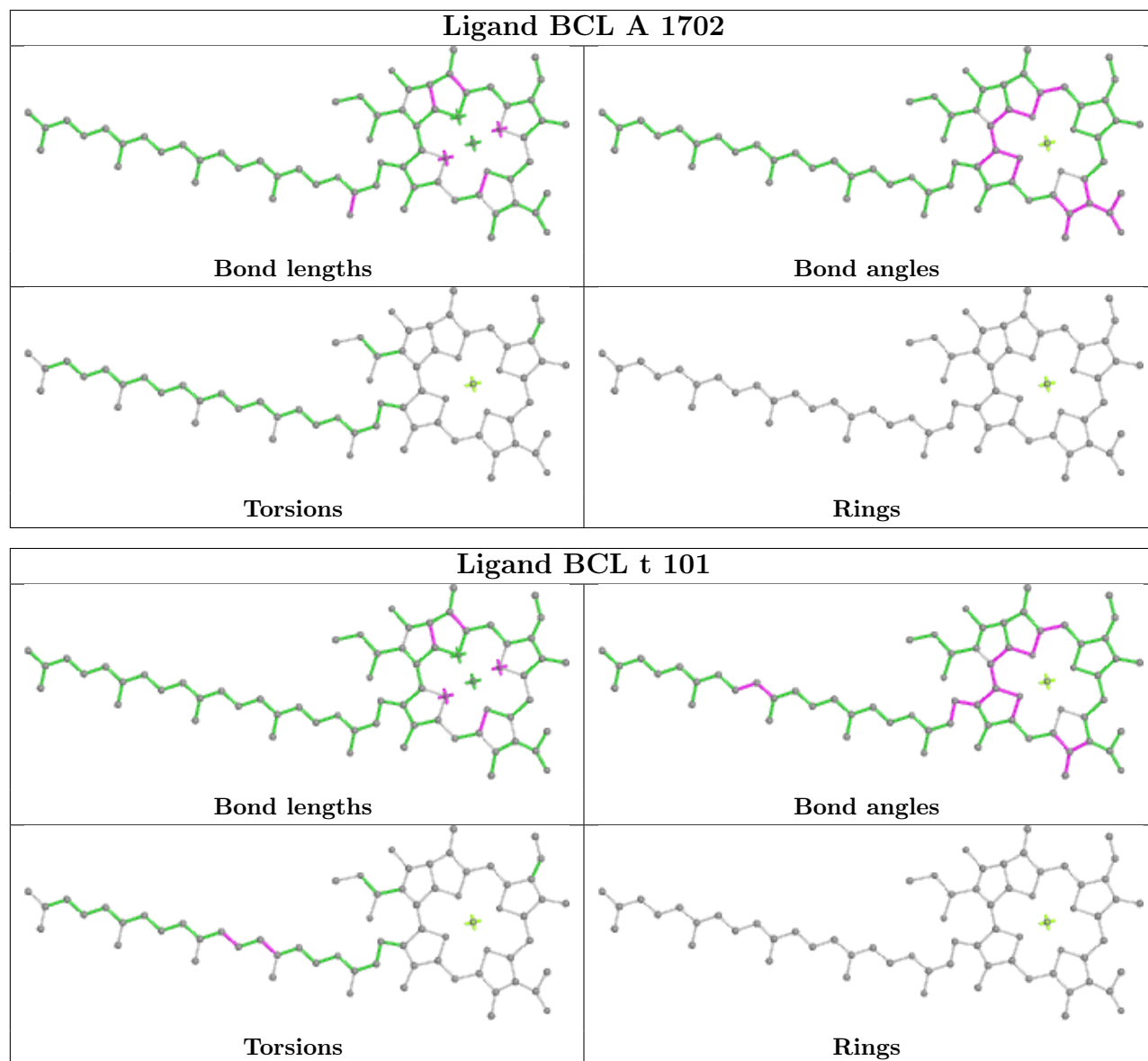

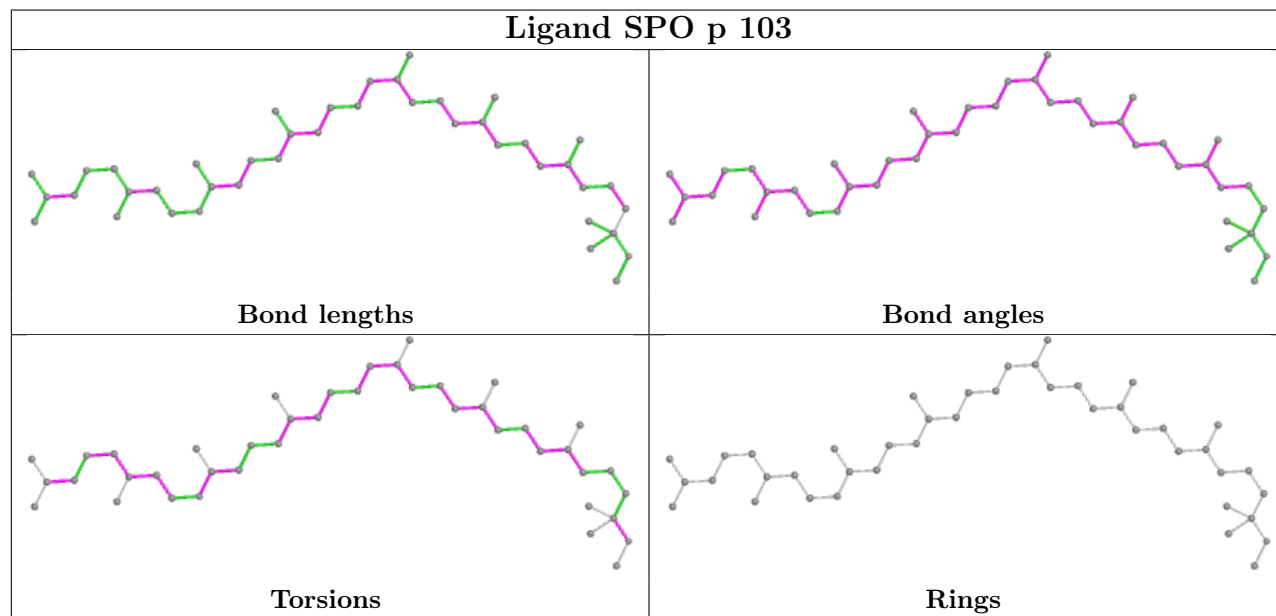
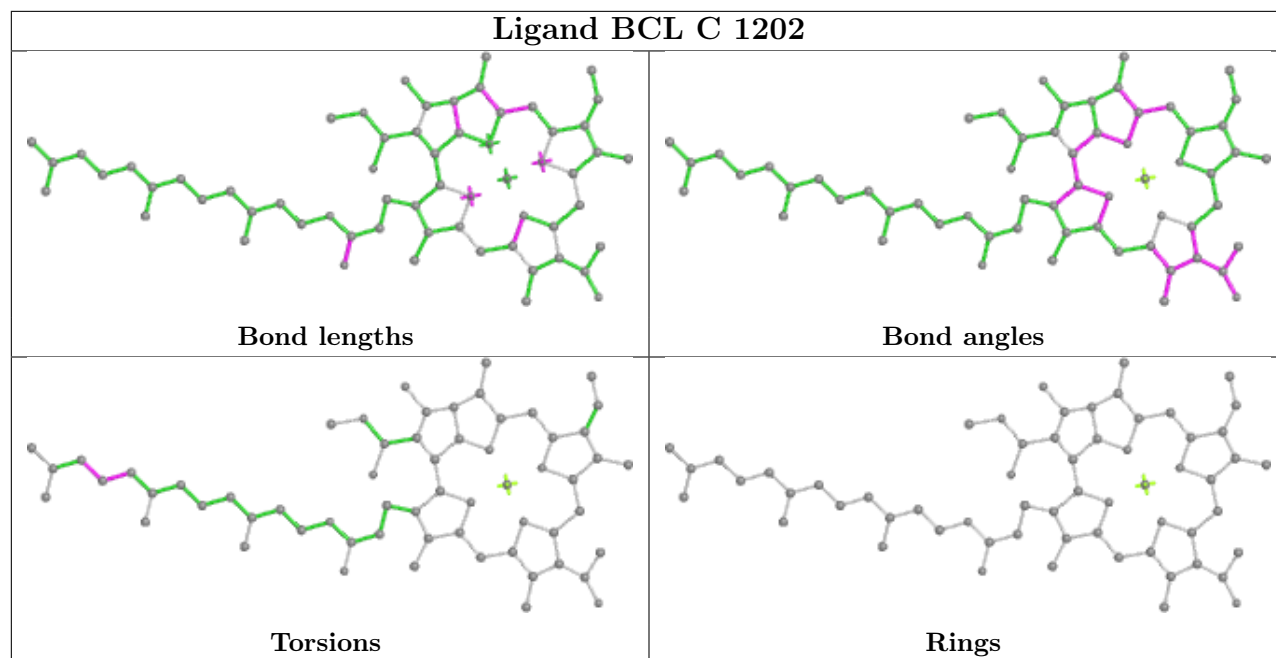

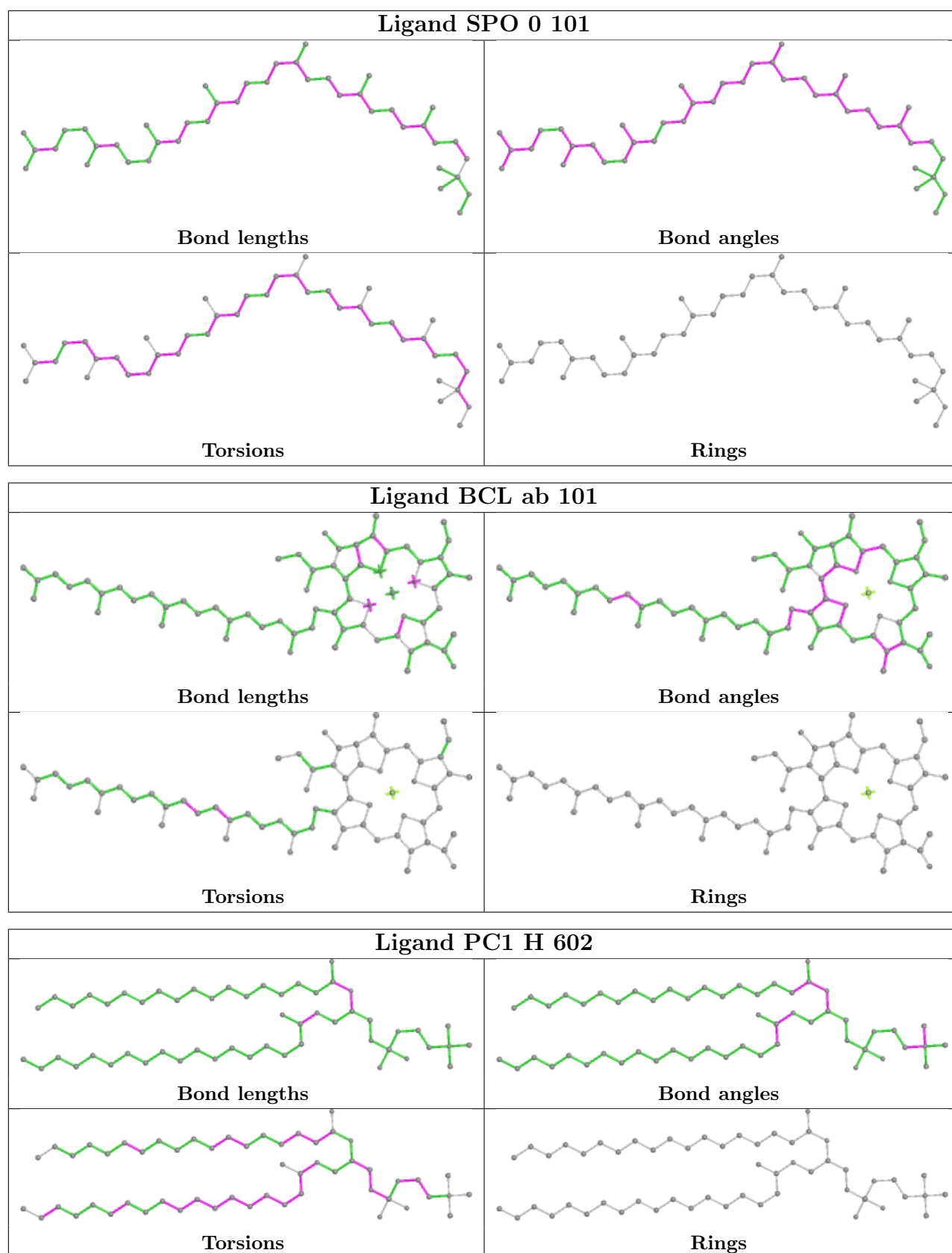

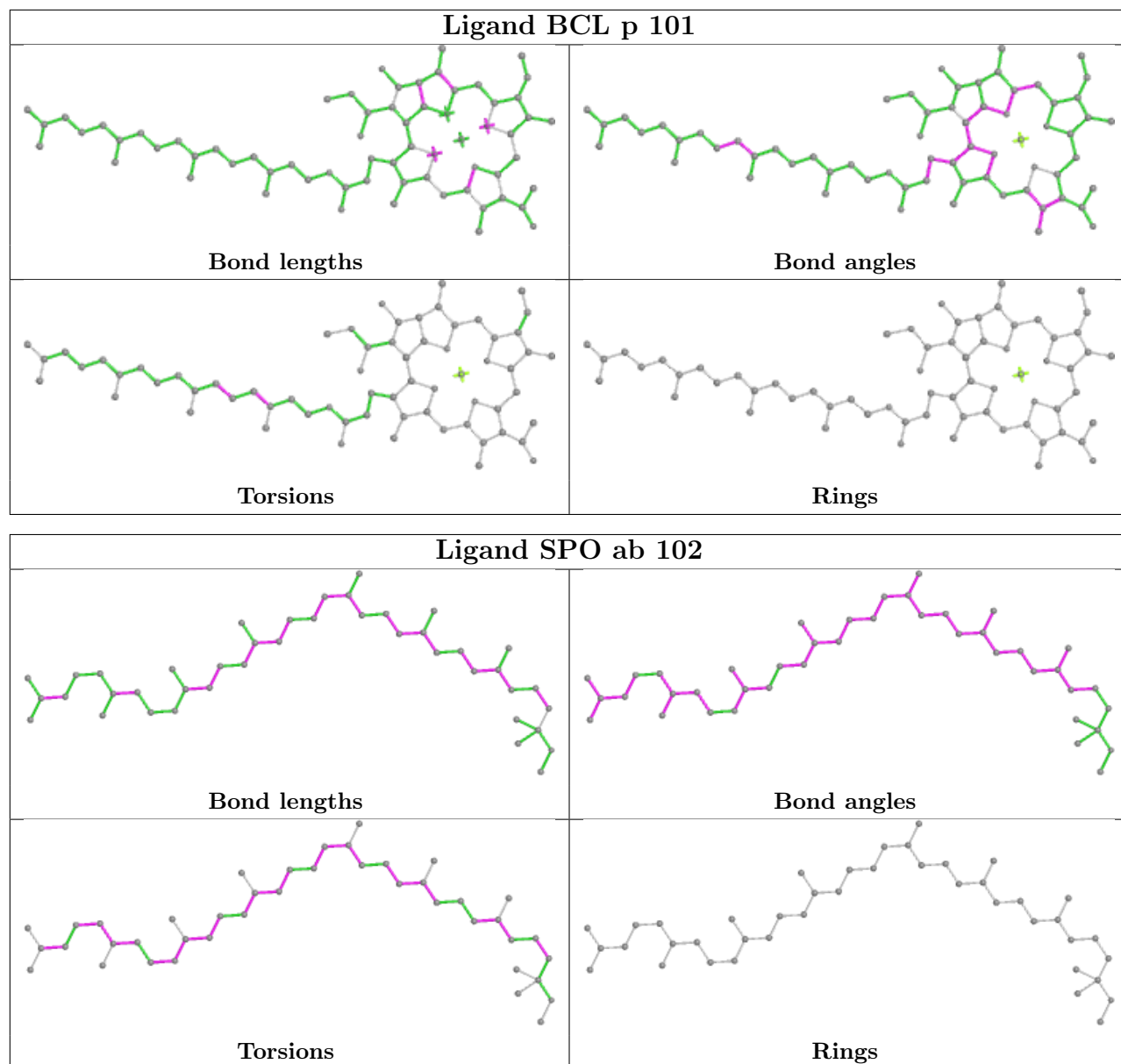

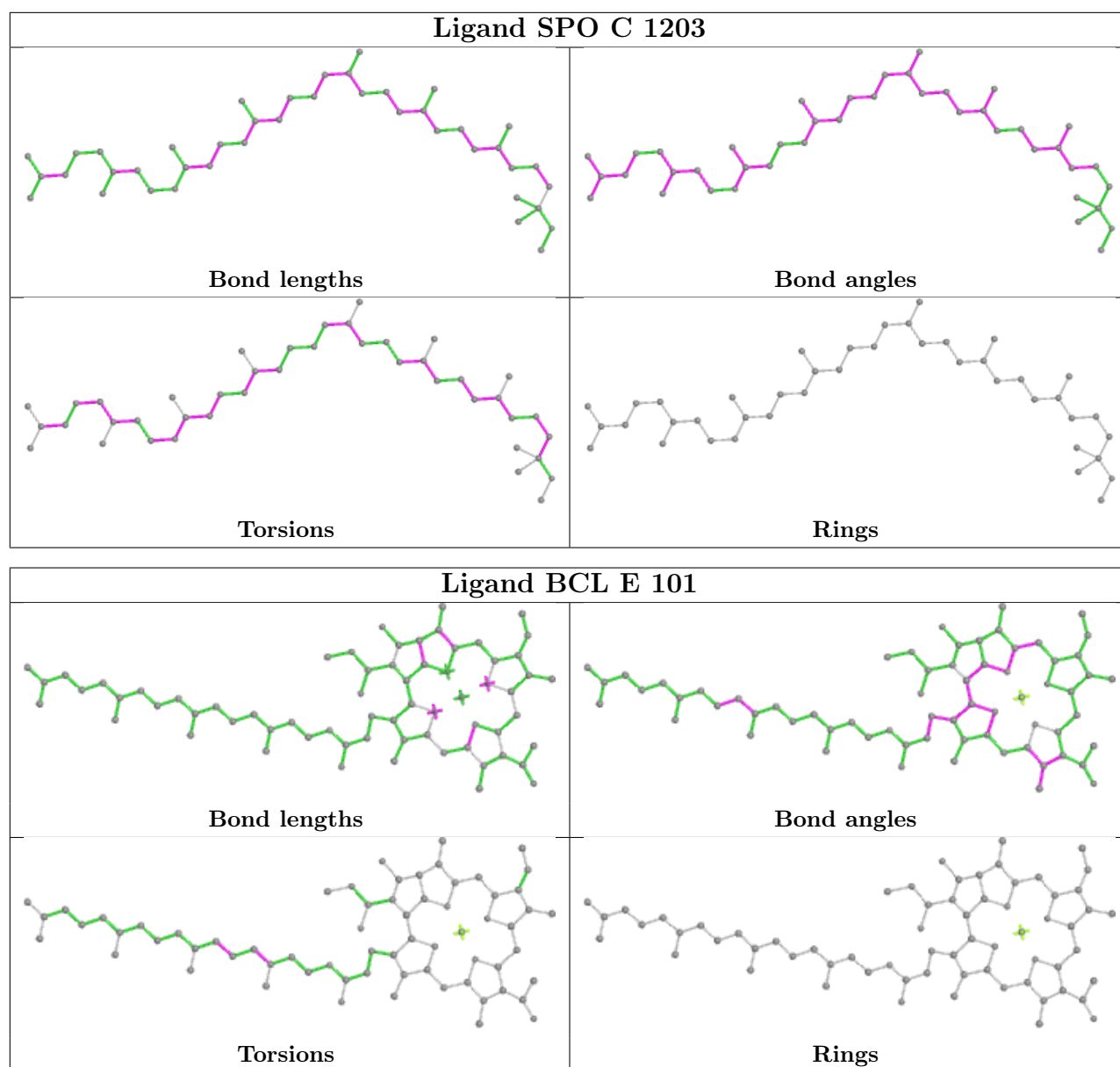

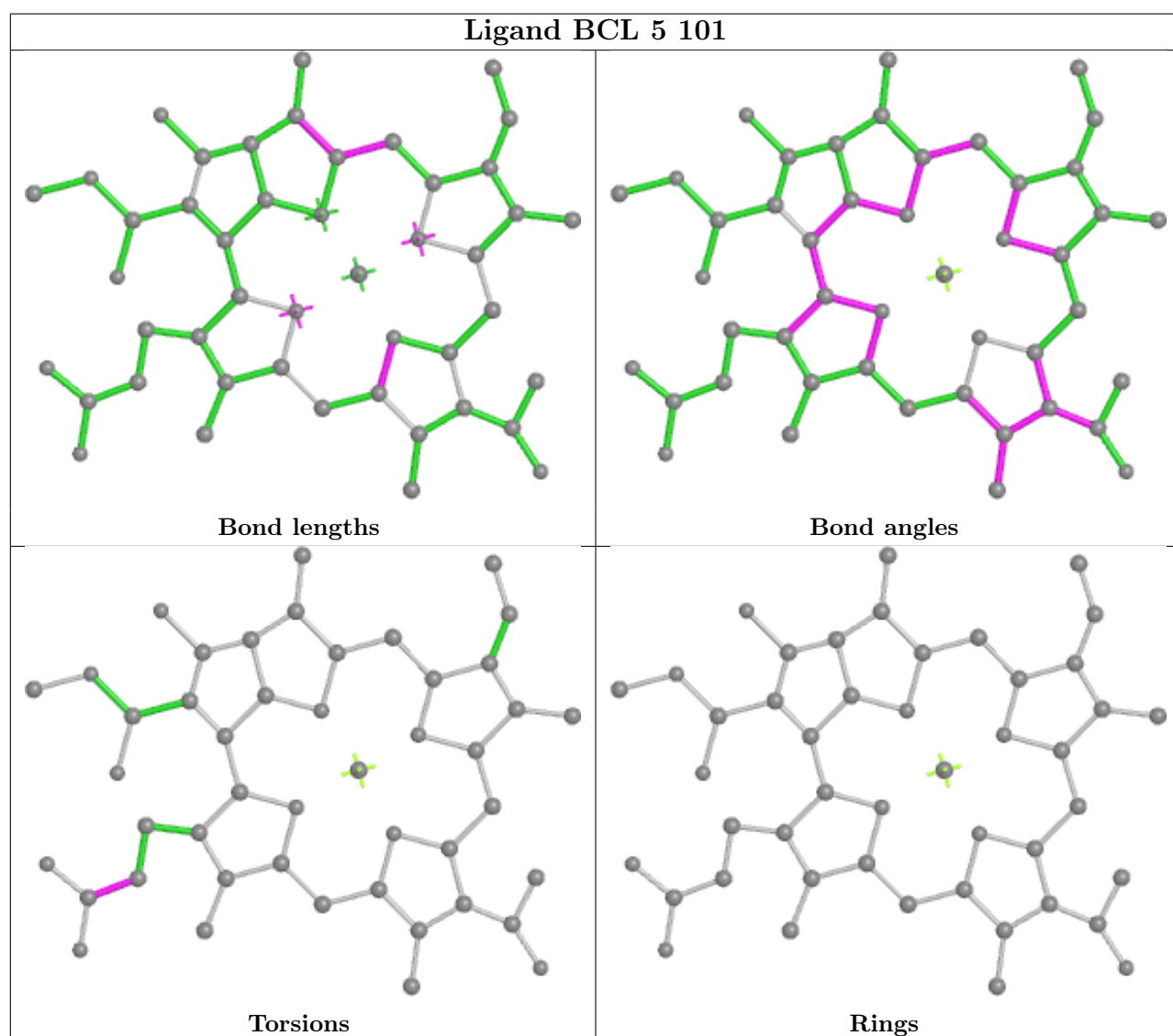
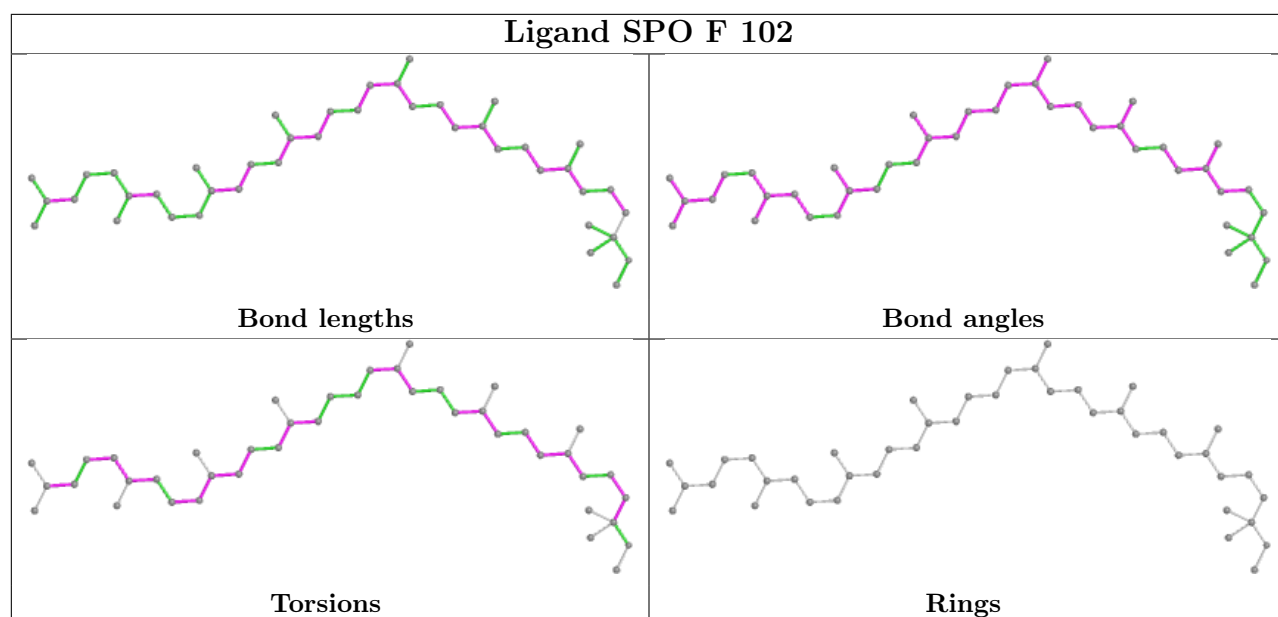

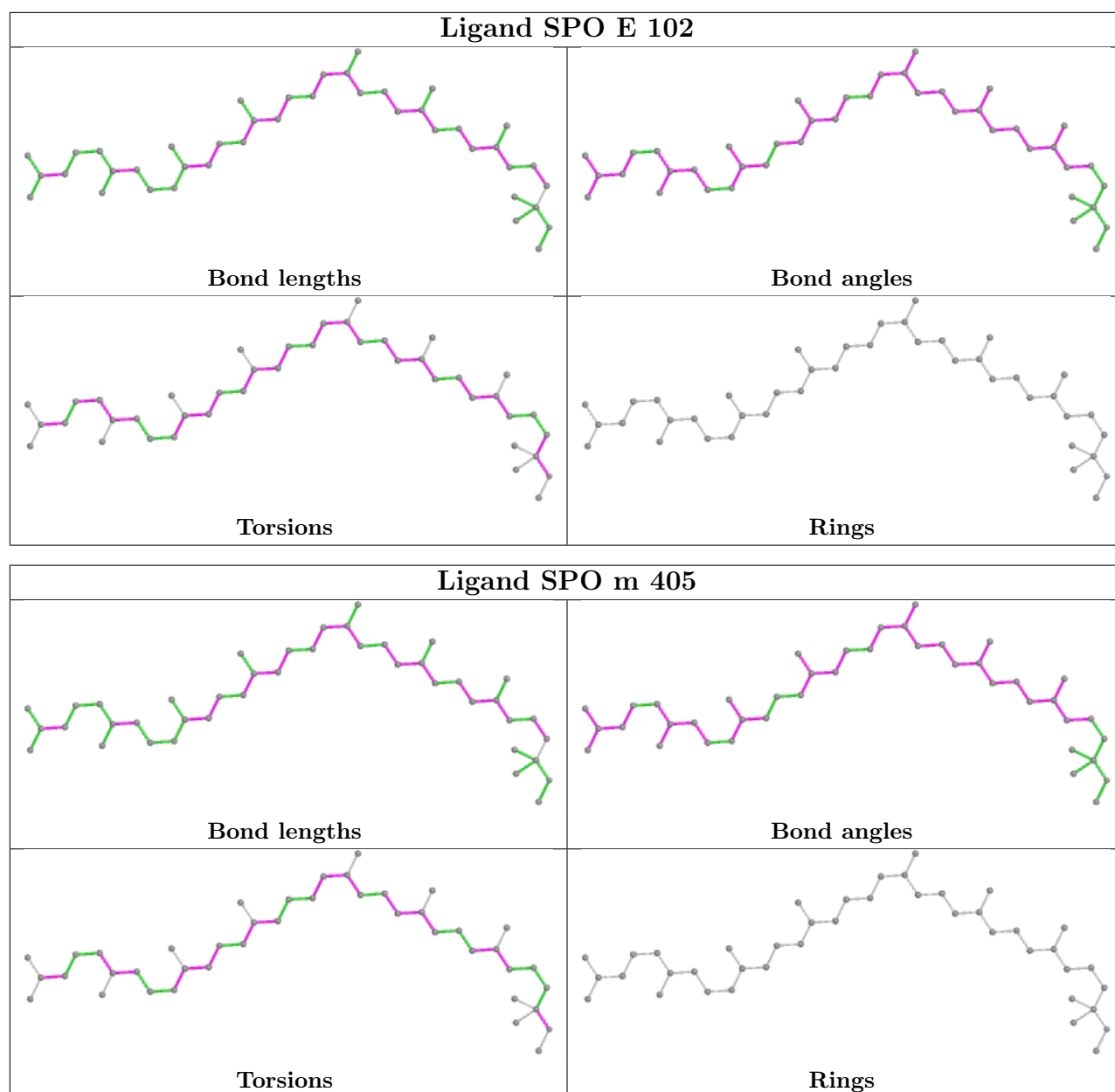

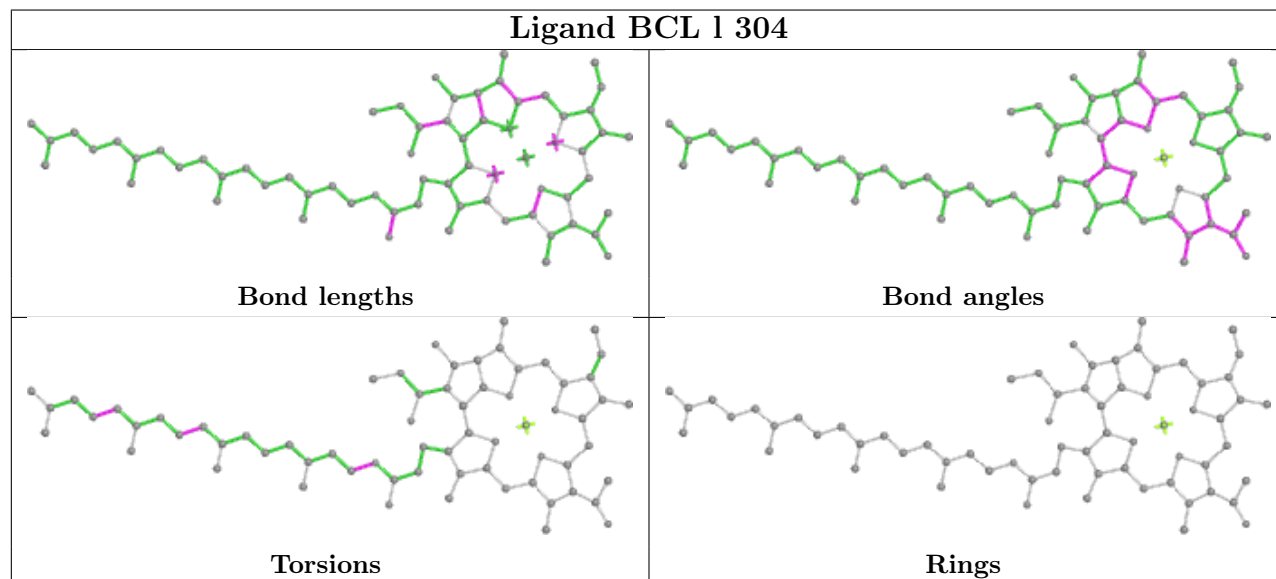
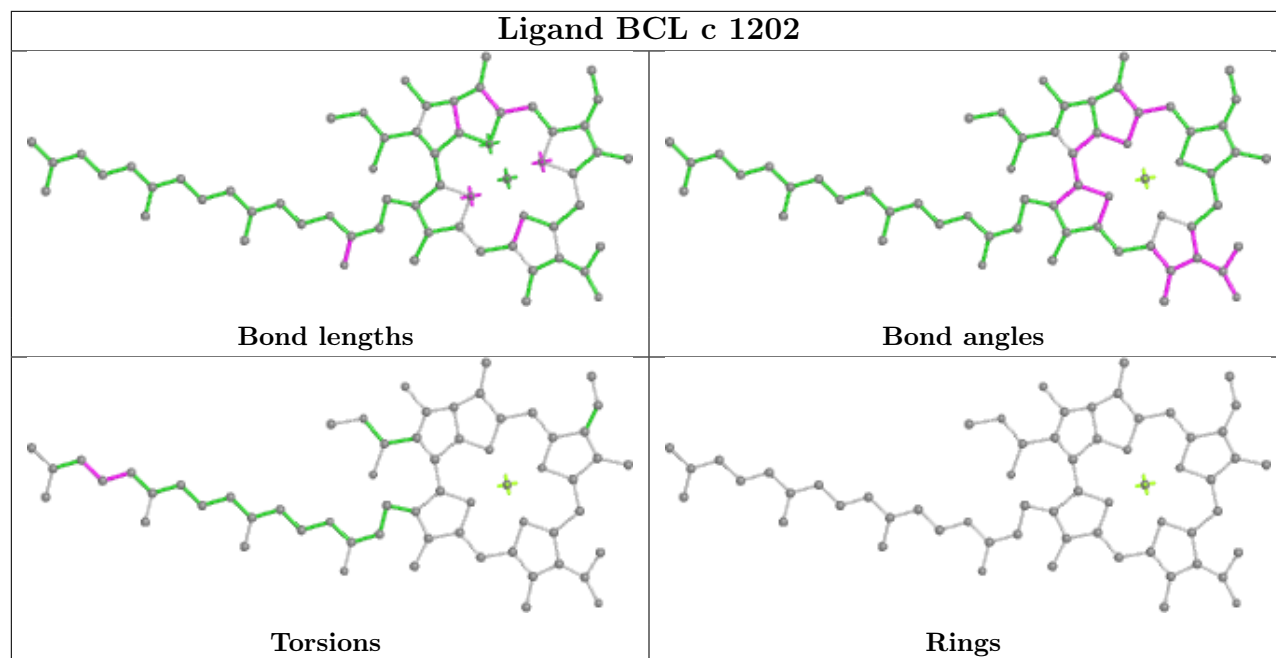

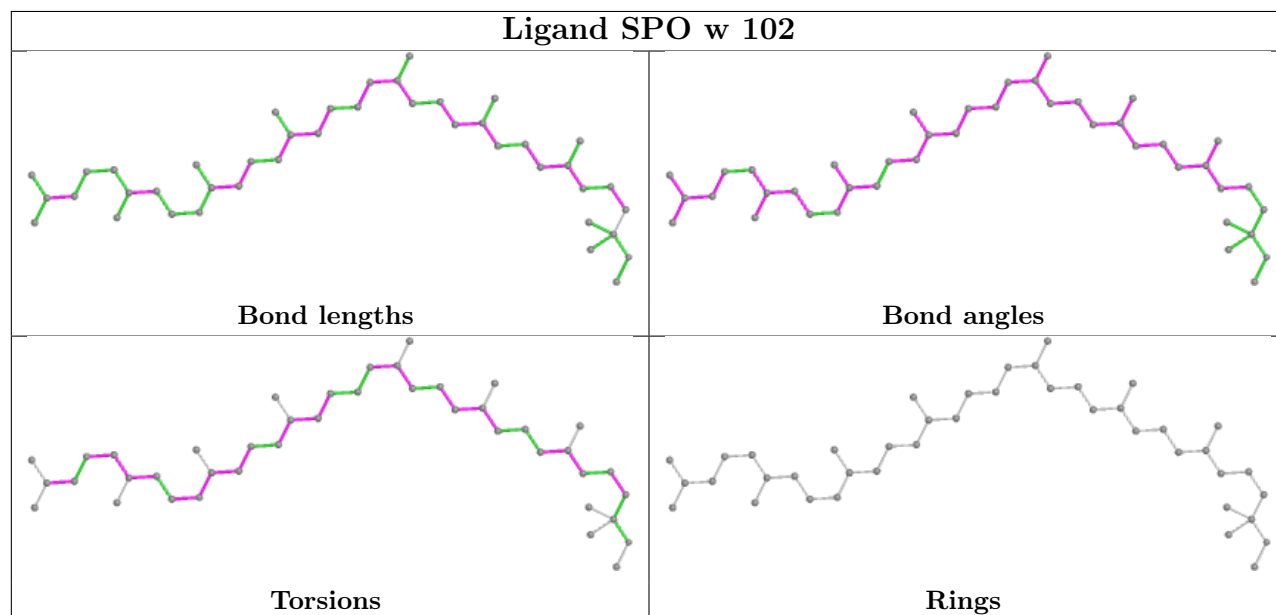
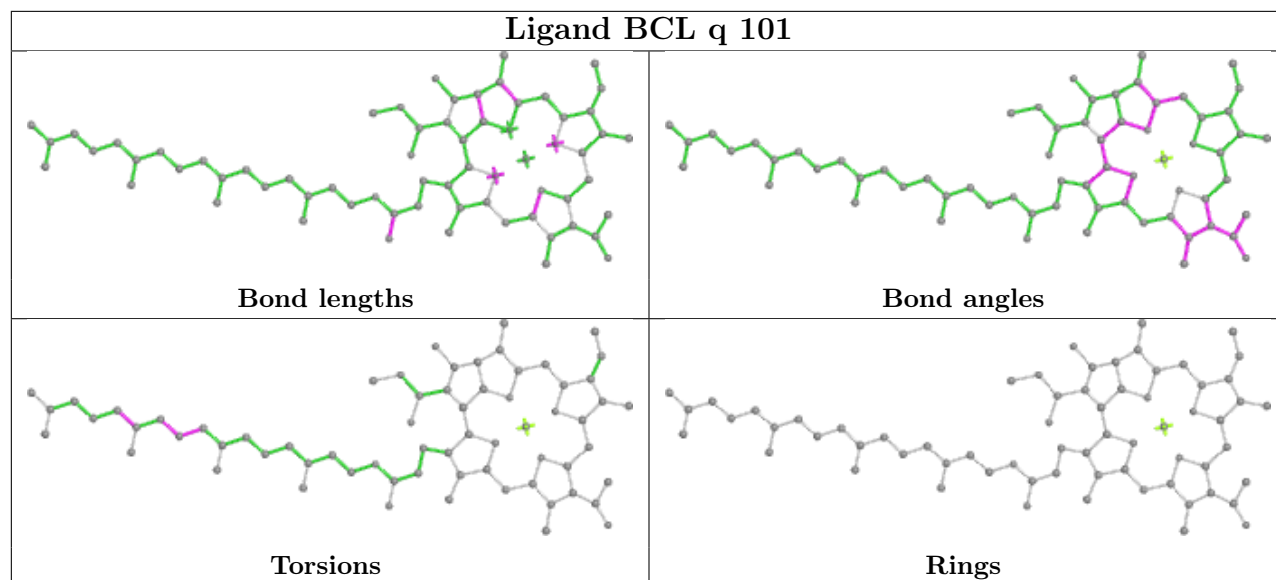

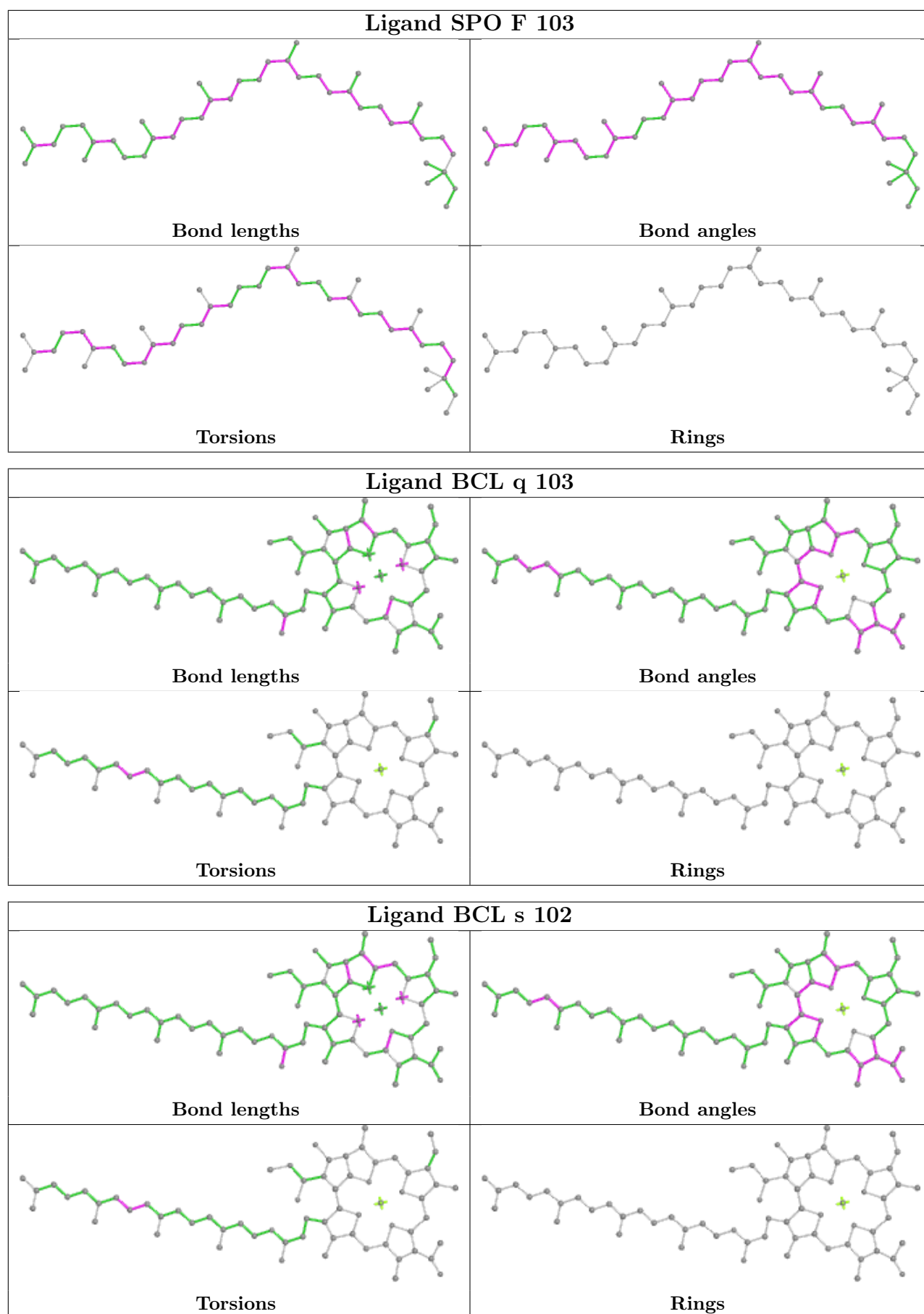

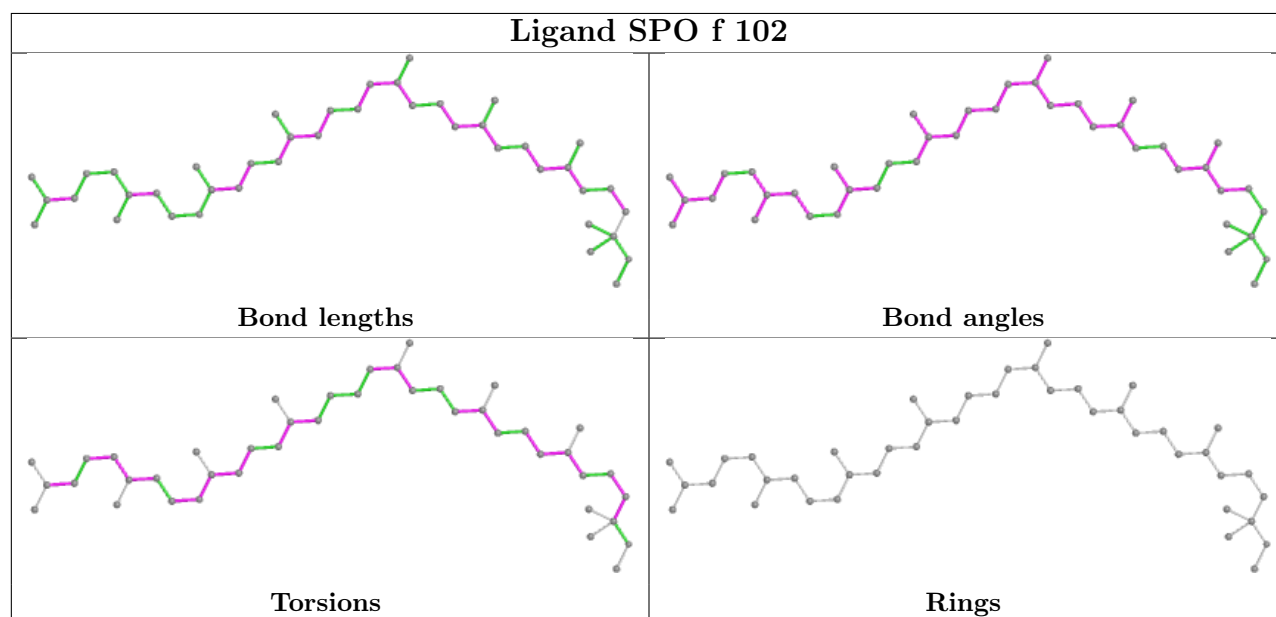
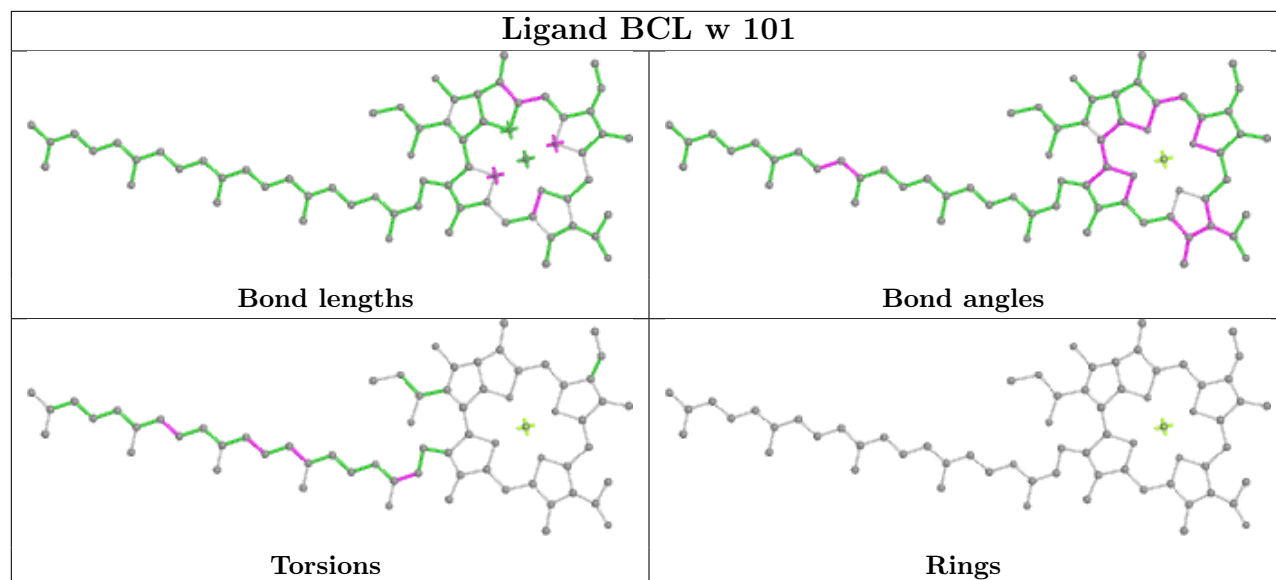

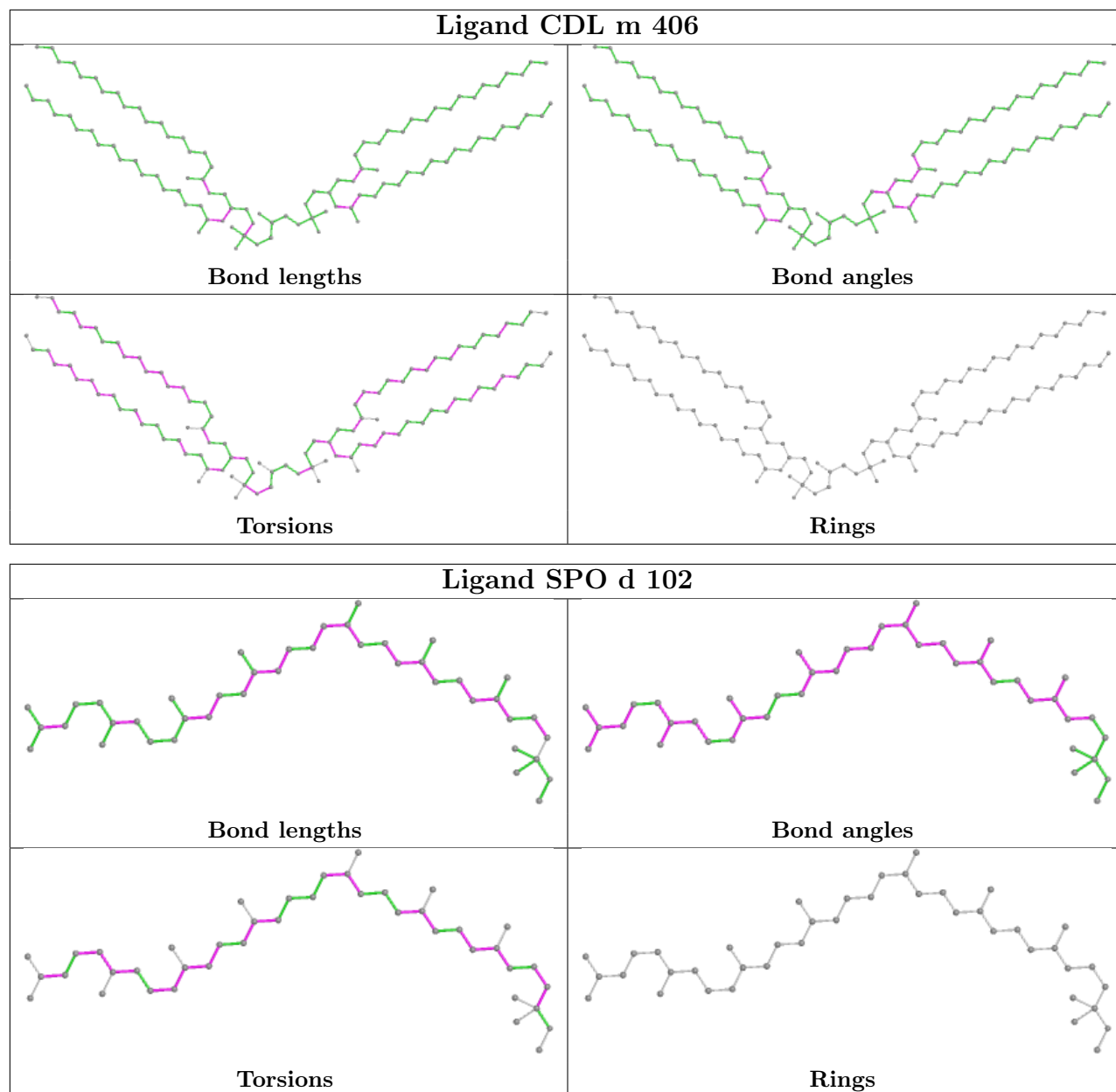

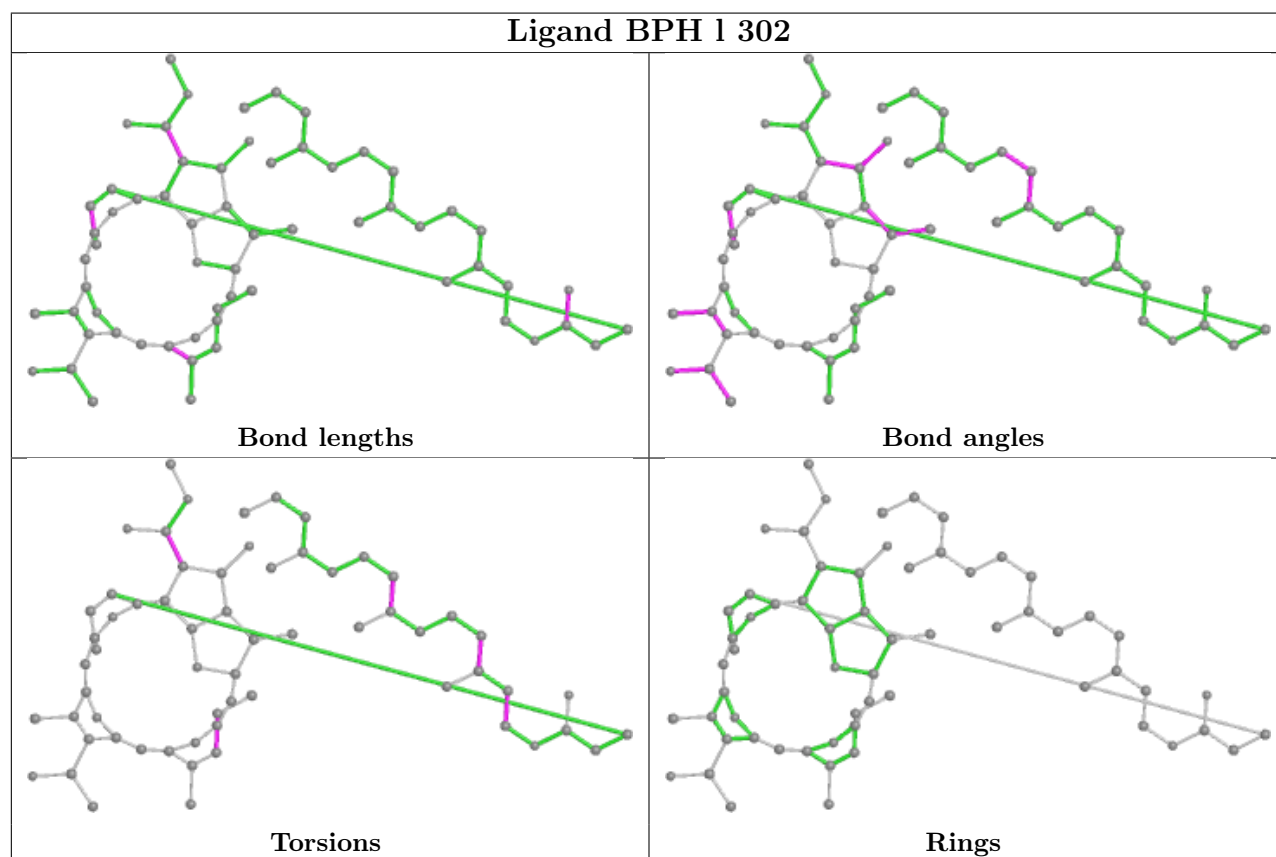
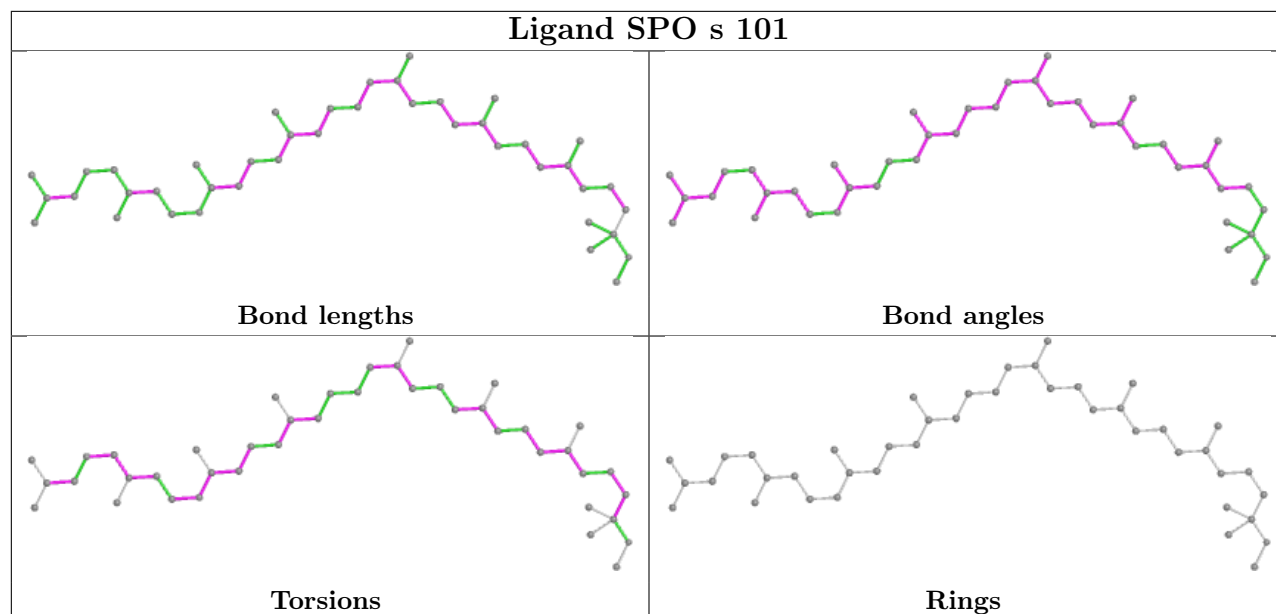

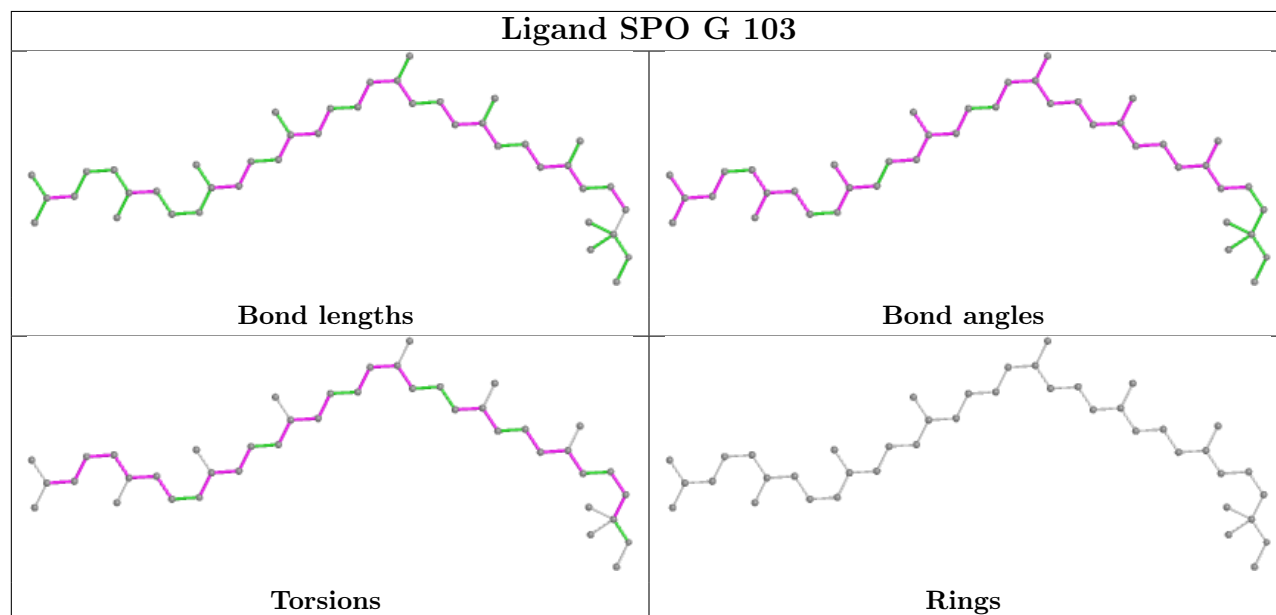
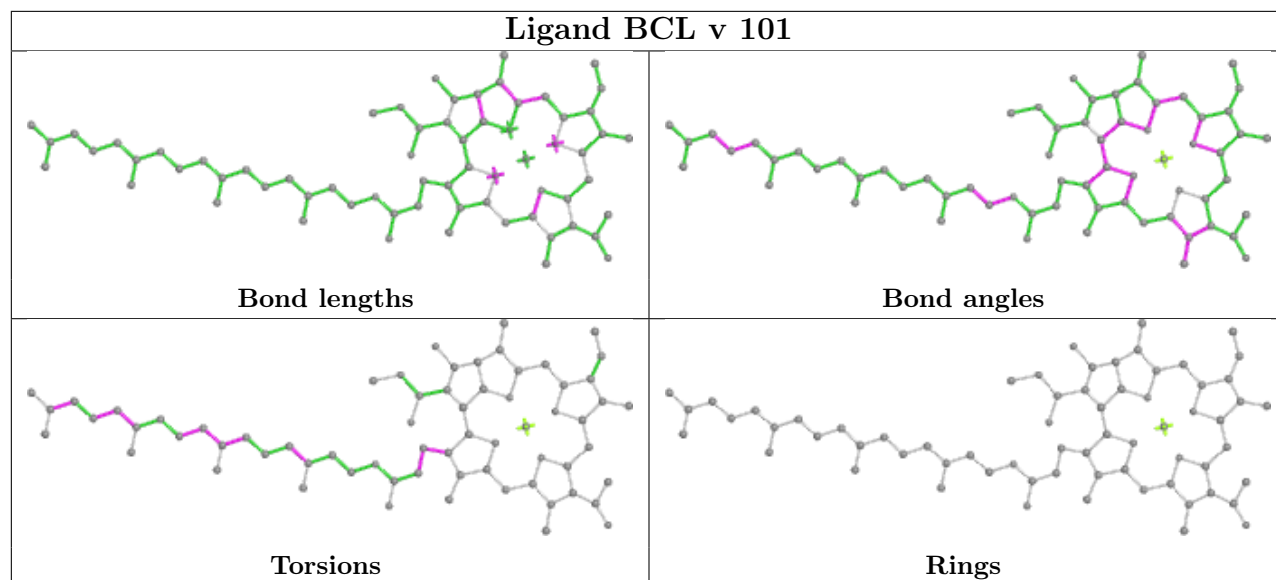

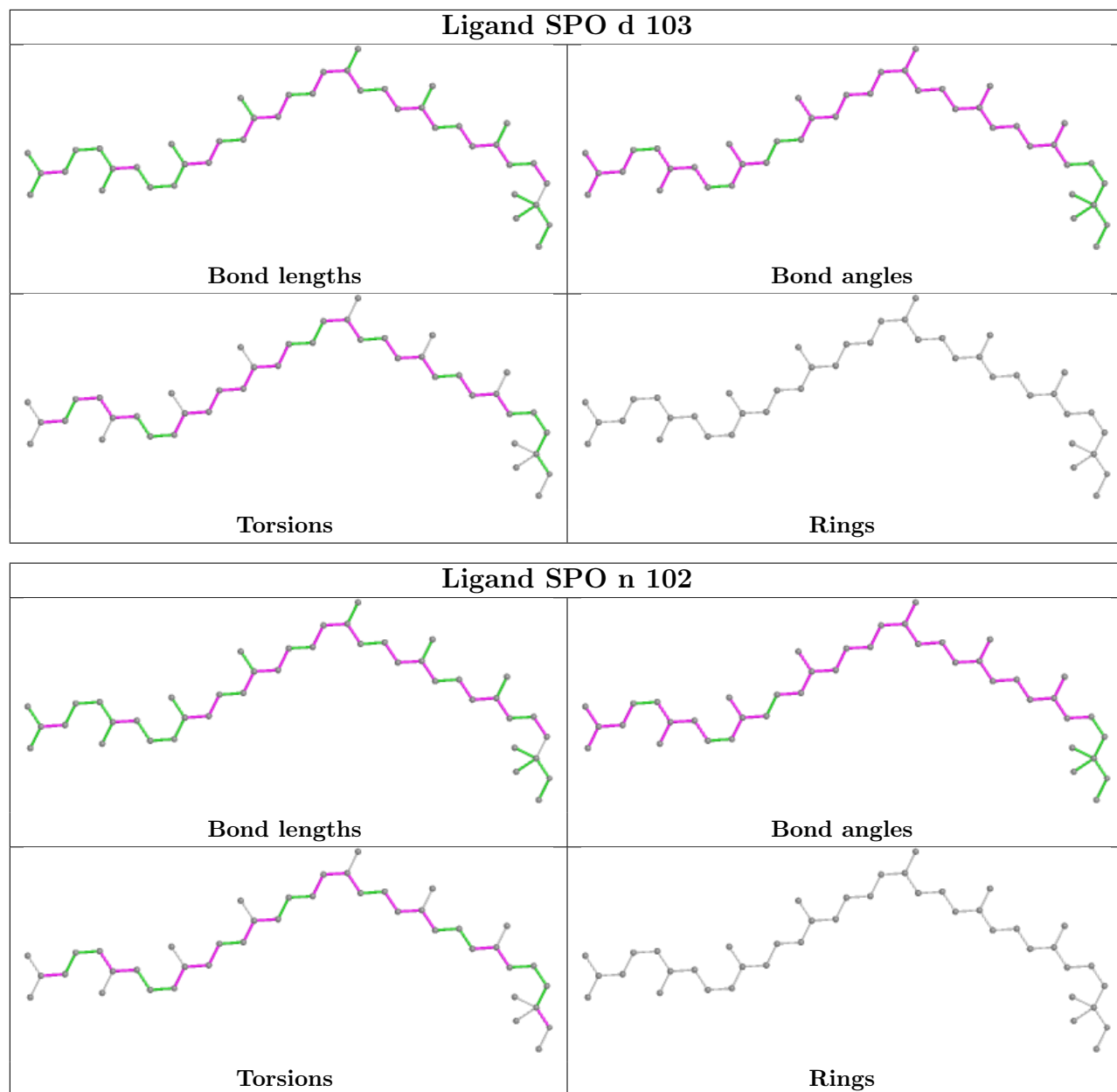

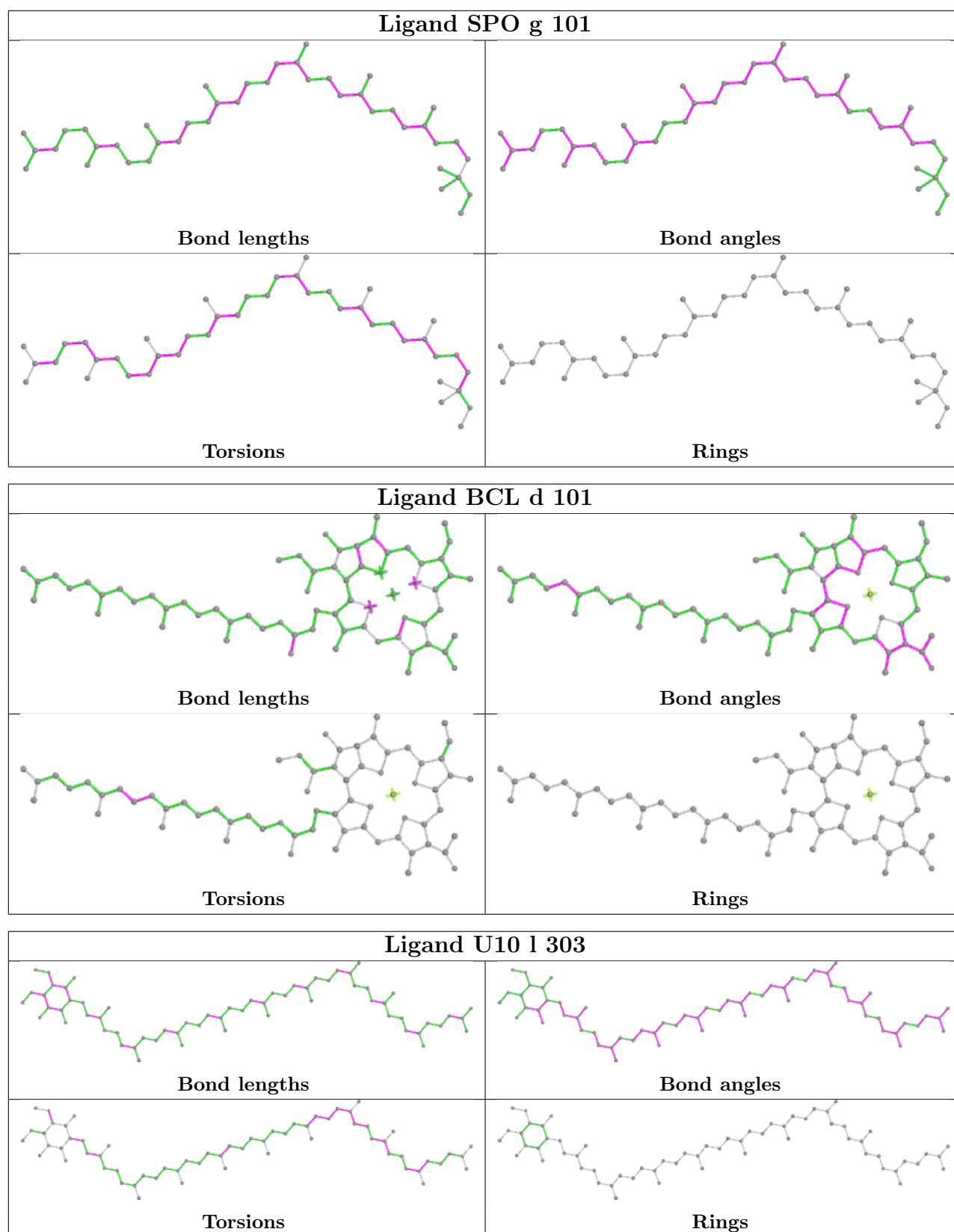

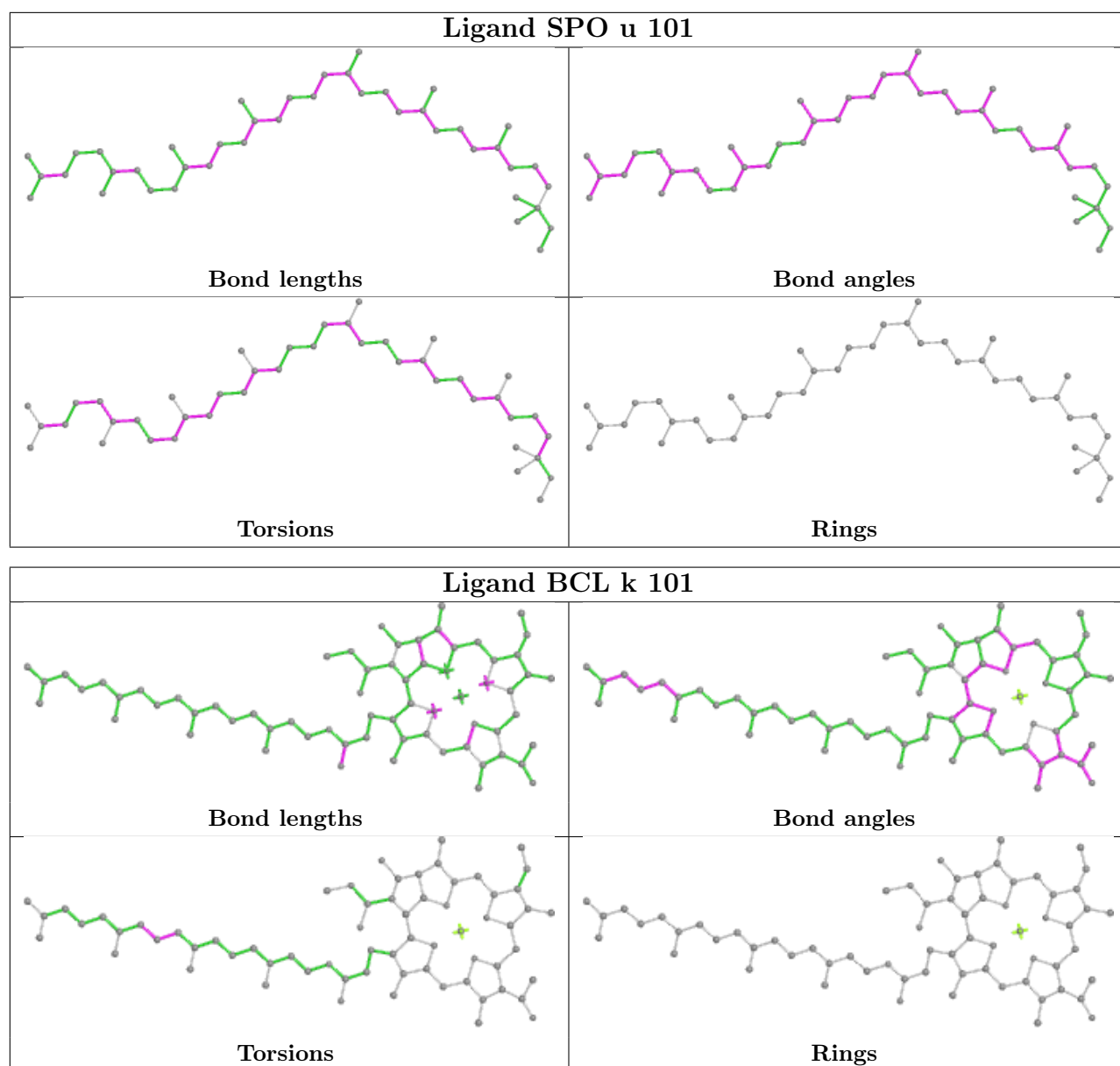

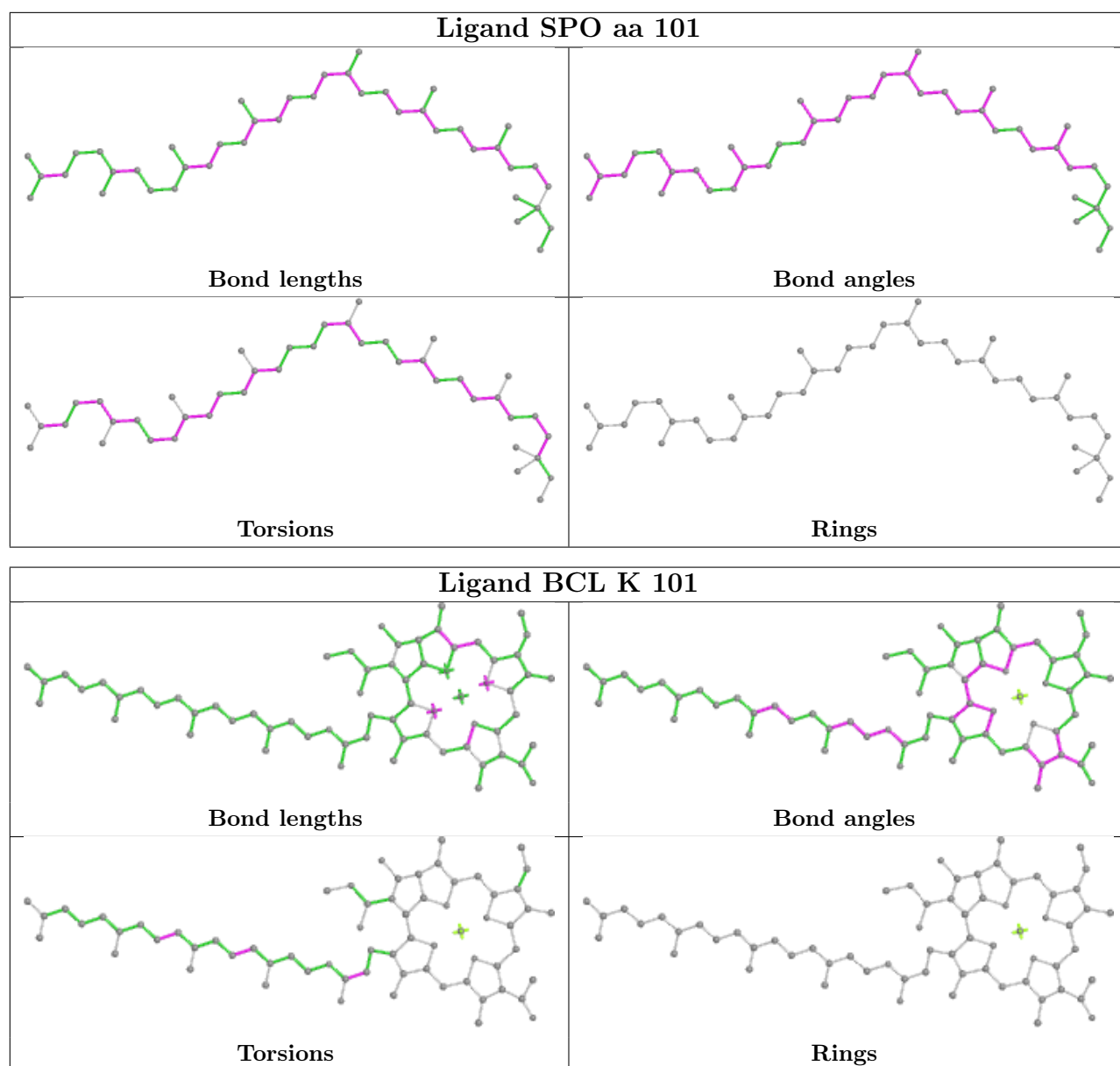

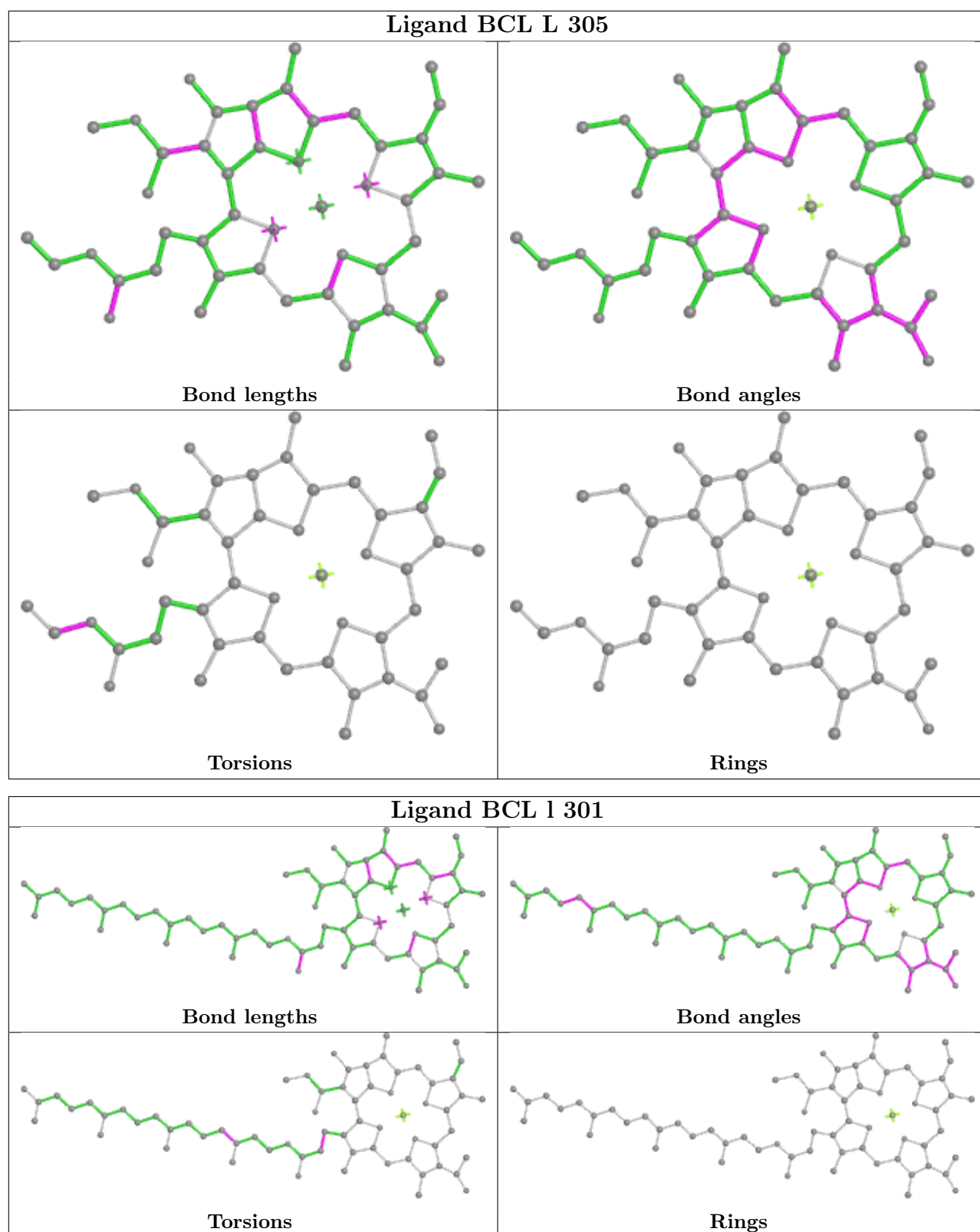

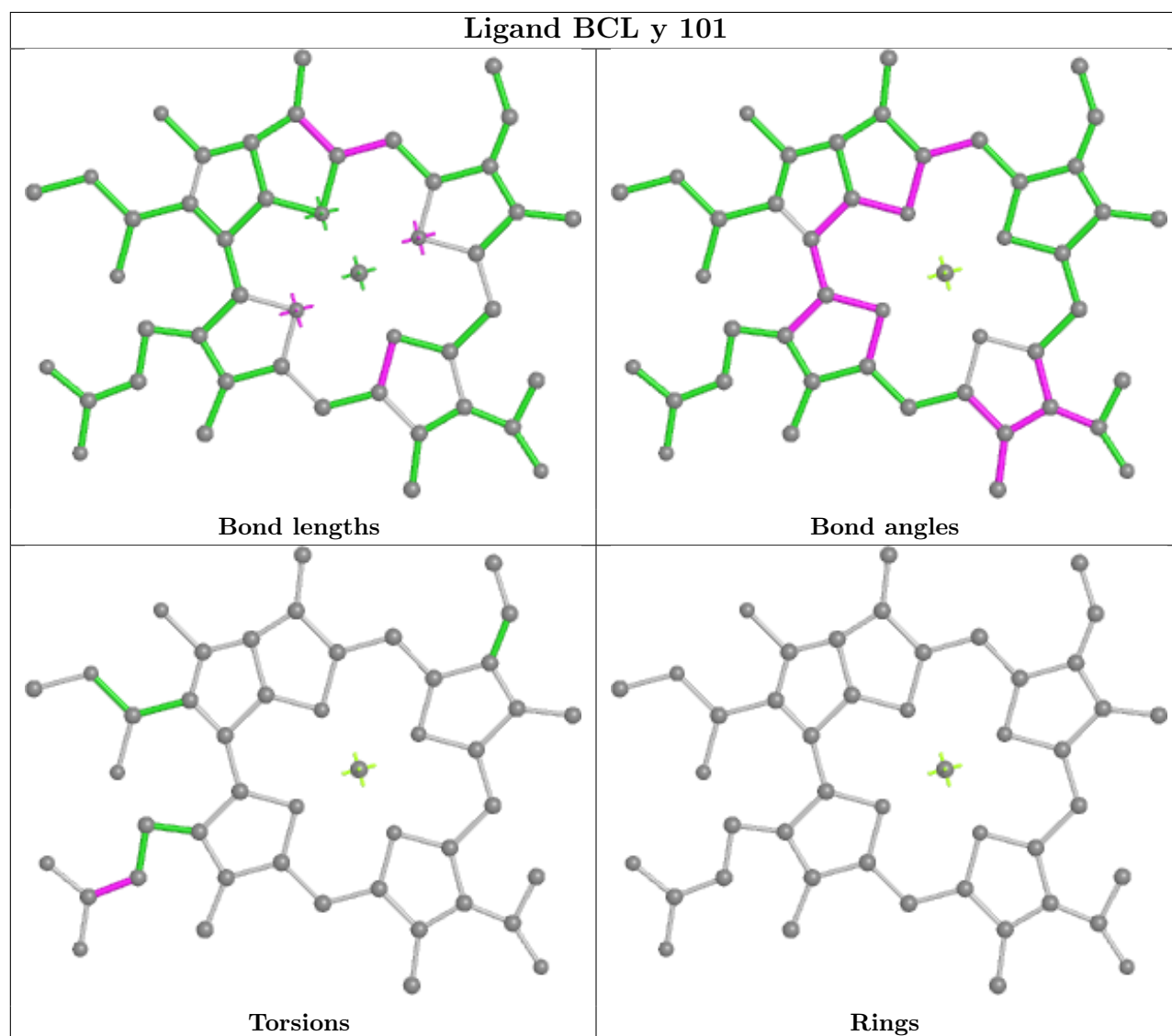
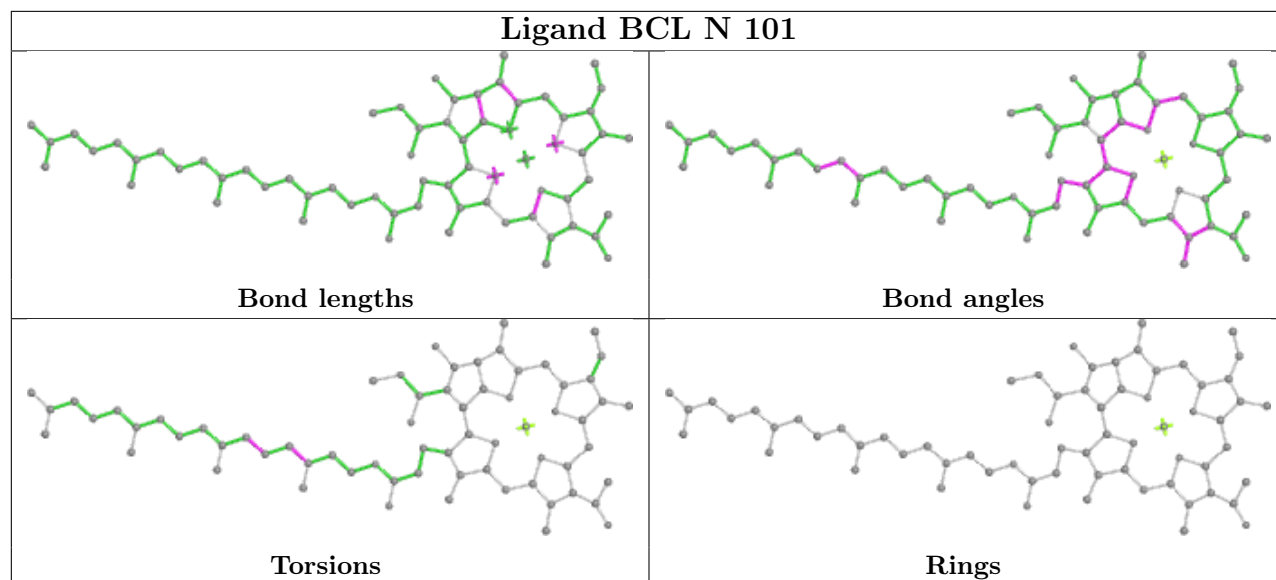

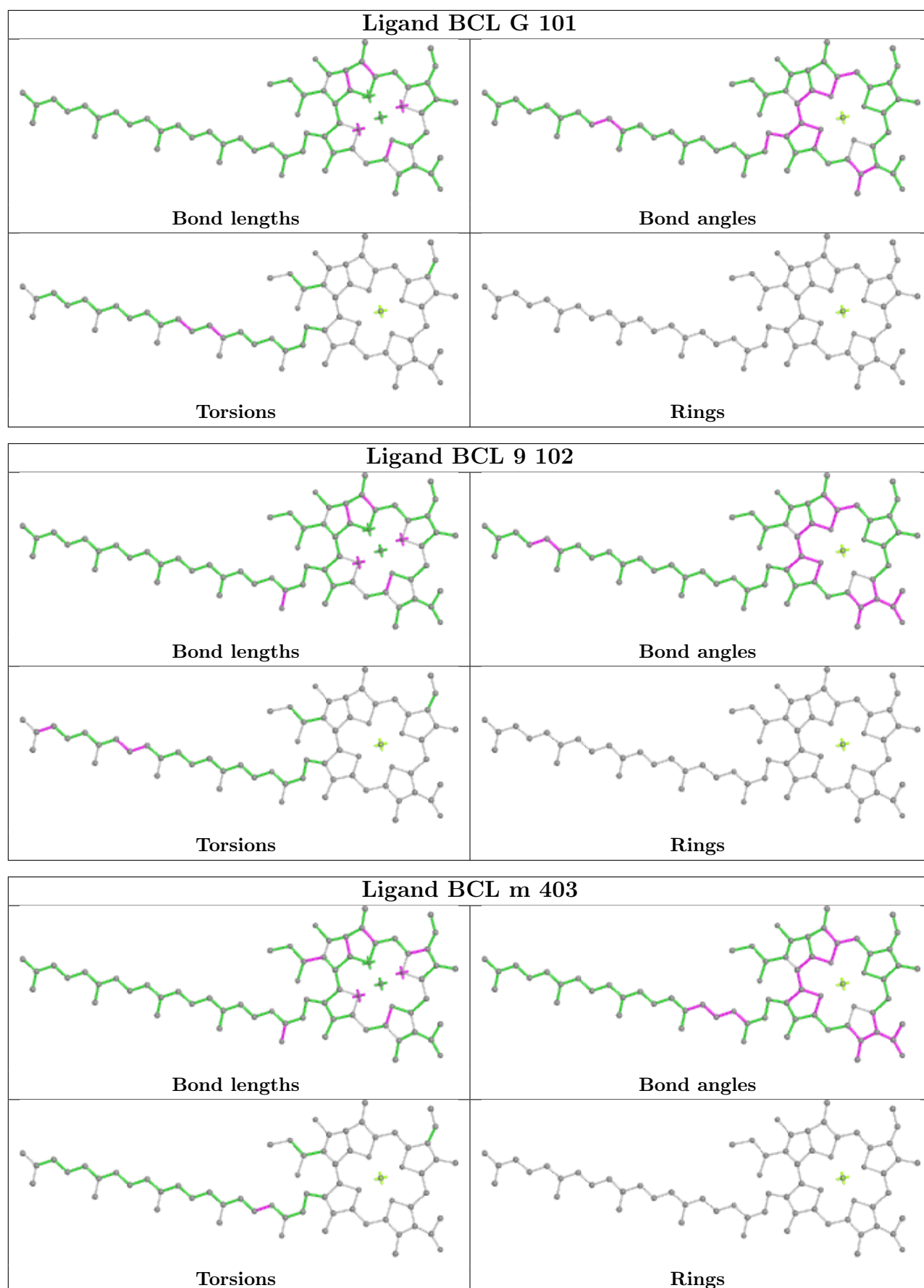

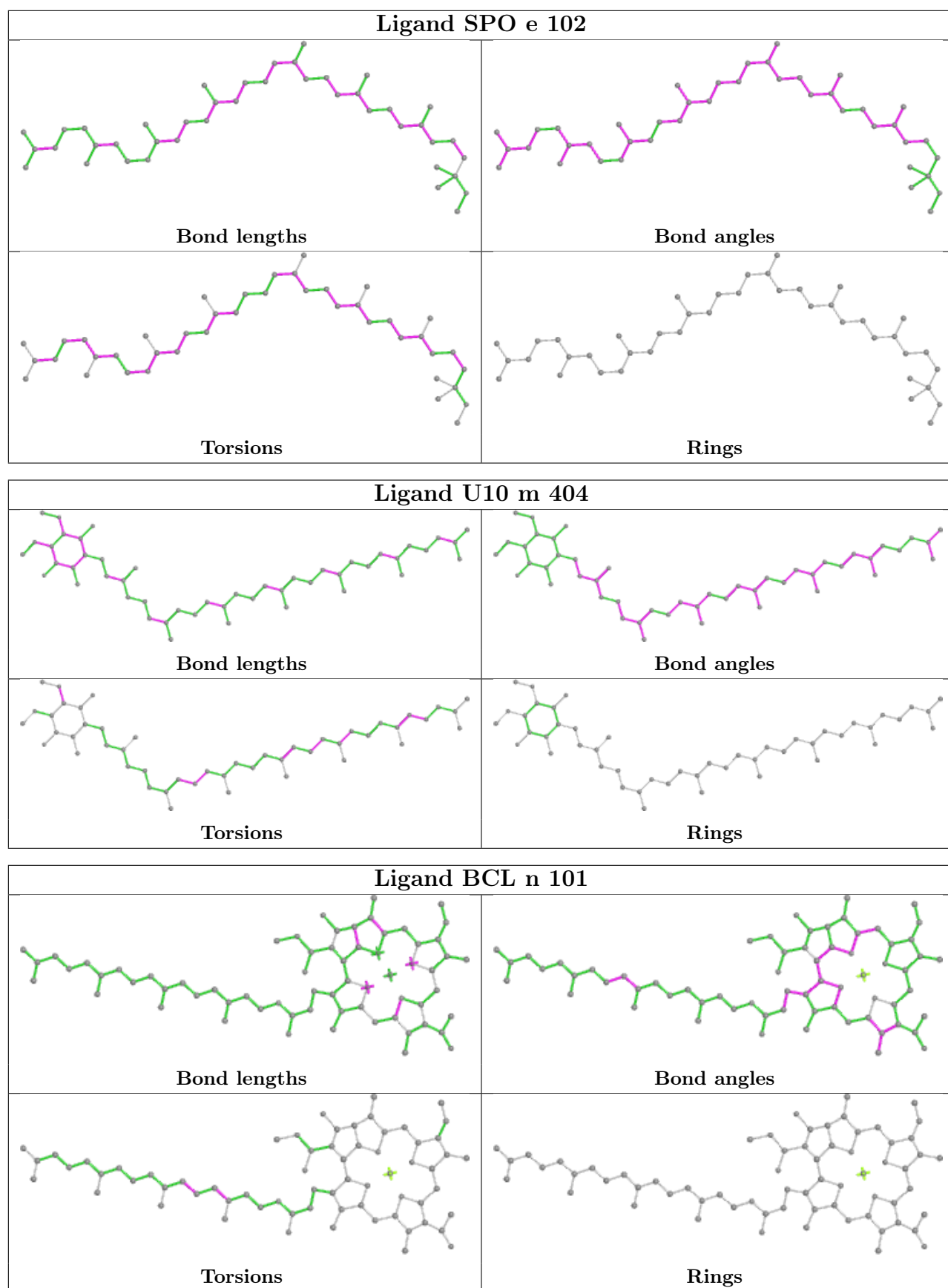

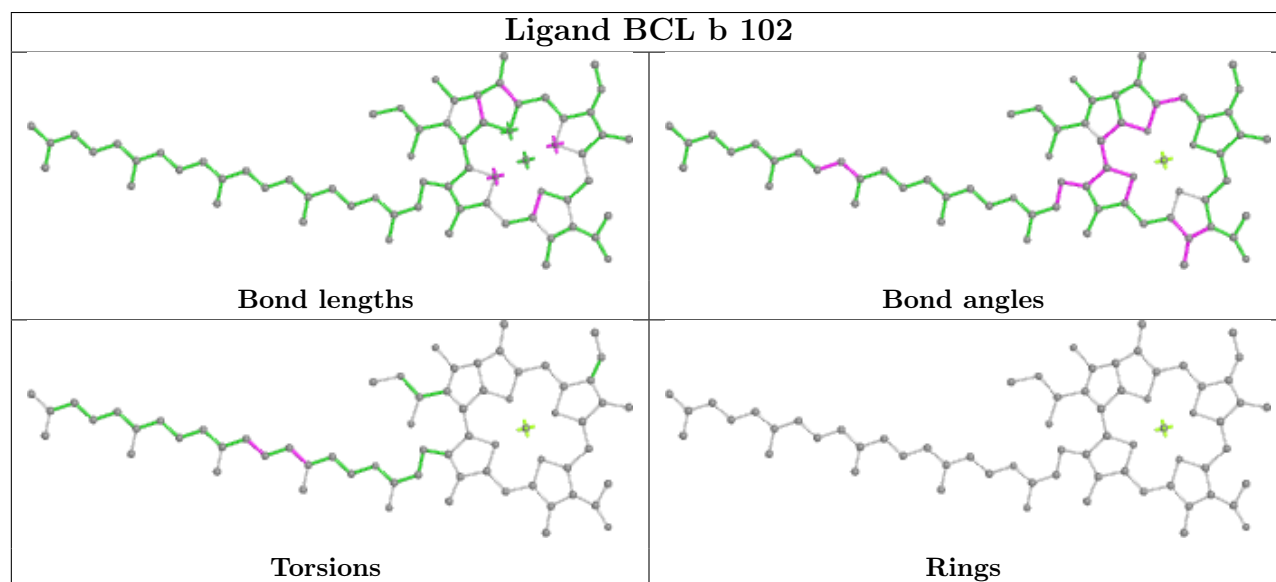
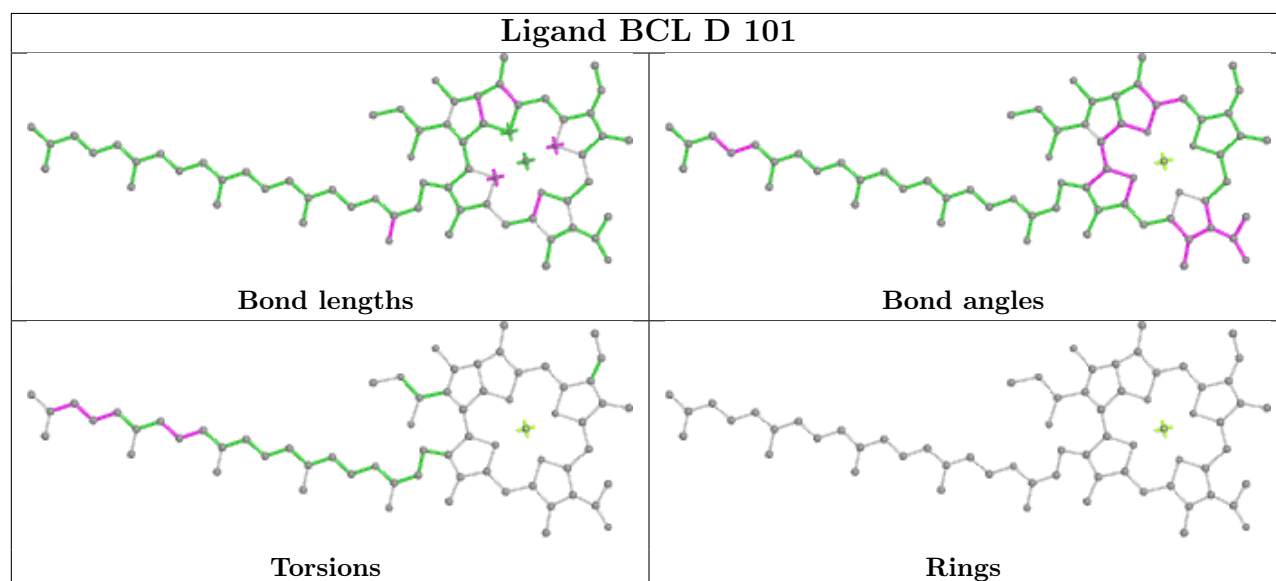
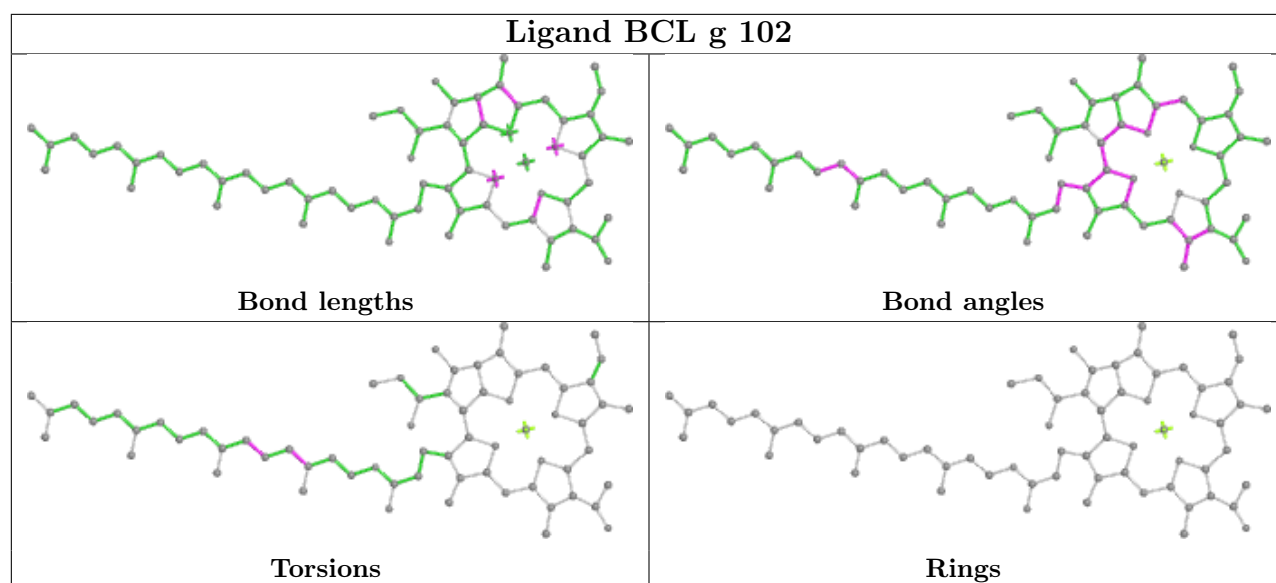

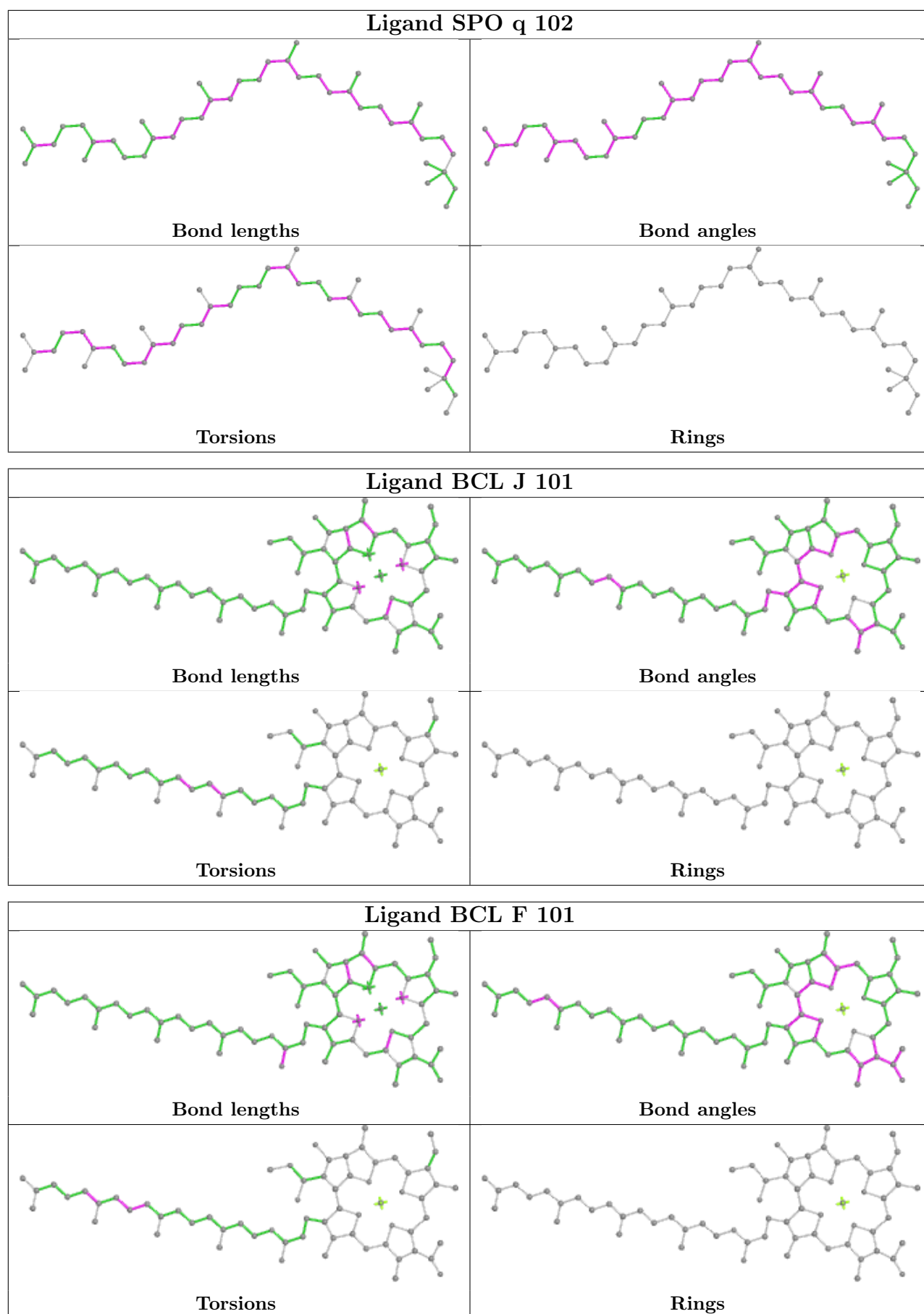

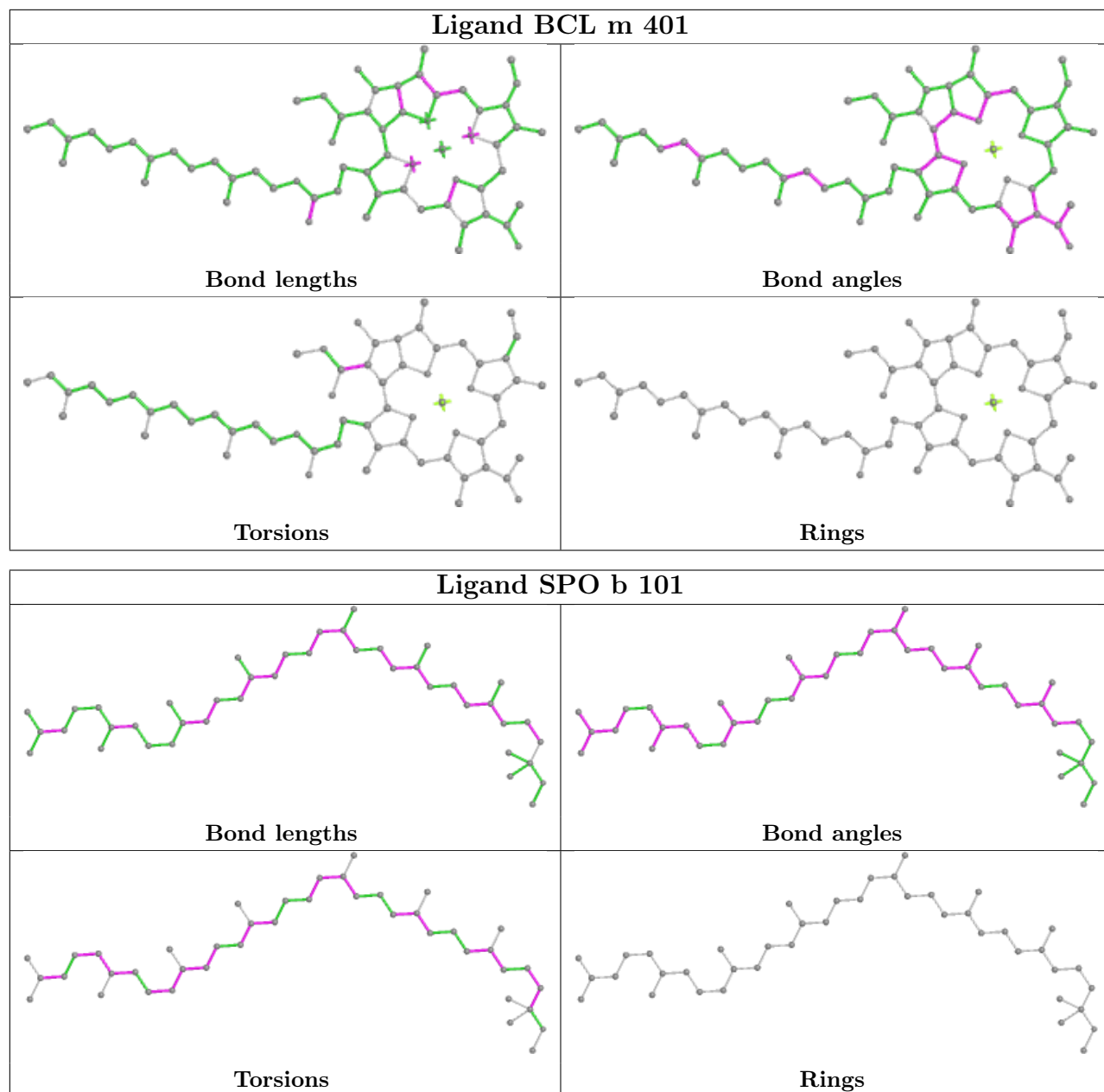

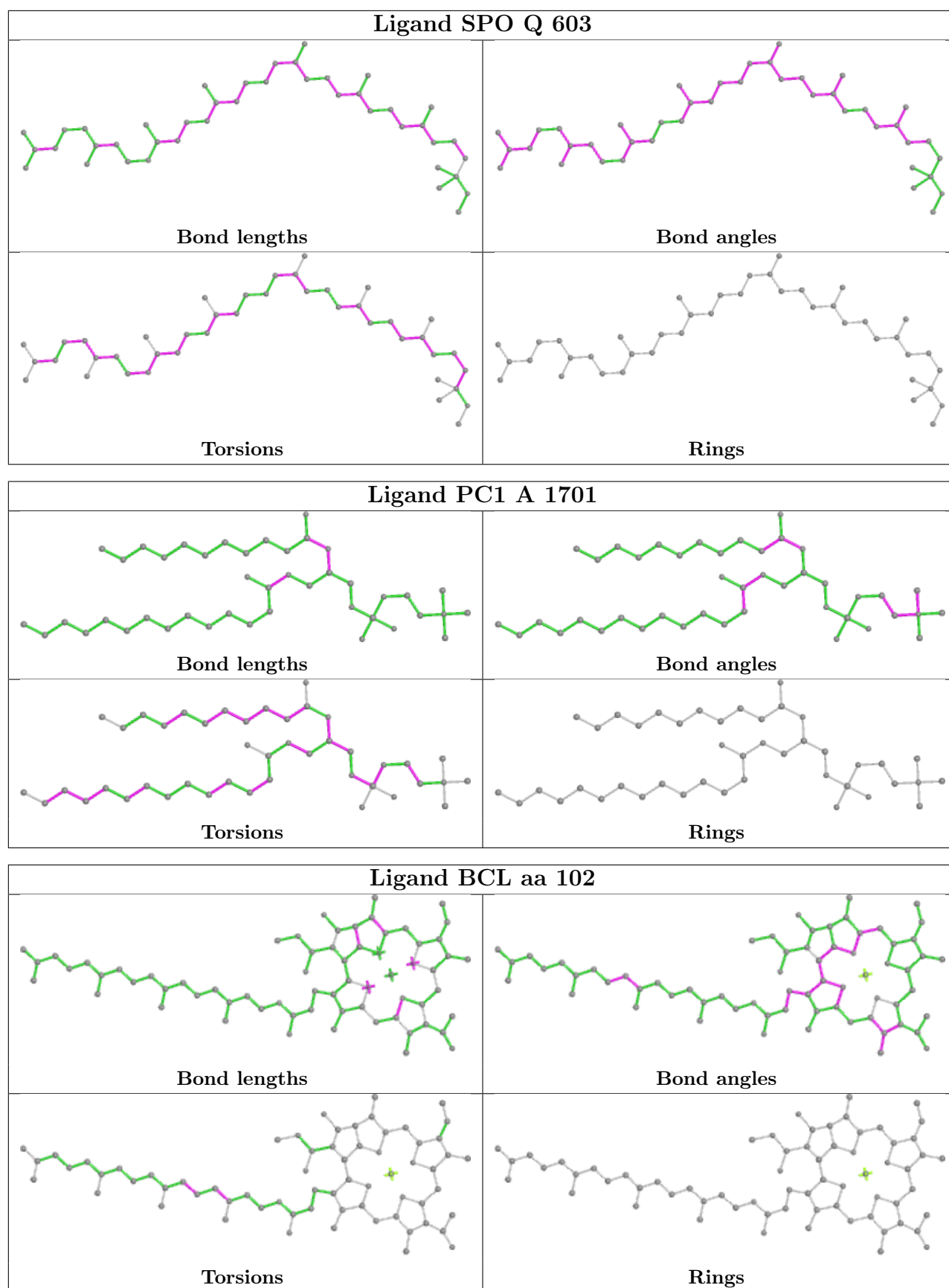

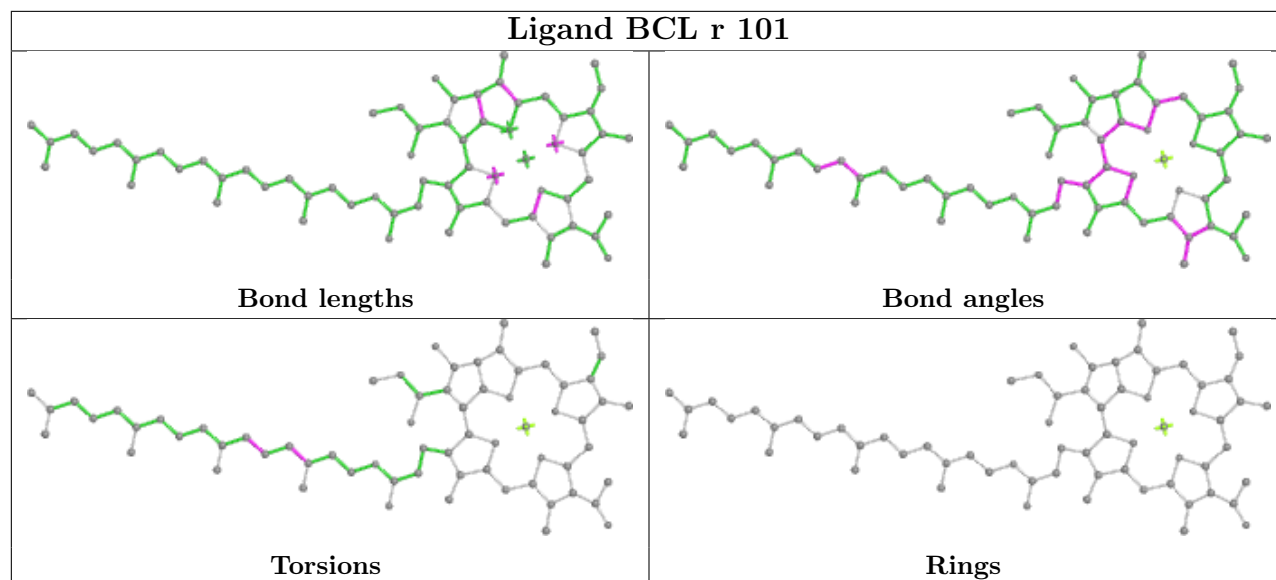

5.7 Other polymers [i](#)

There are no such residues in this entry.

5.8 Polymer linkage issues [i](#)

There are no chain breaks in this entry.

6 Map visualisation [i](#)

This section contains visualisations of the EMDB entry EMD-31875. These allow visual inspection of the internal detail of the map and identification of artifacts.

No raw map or half-maps were deposited for this entry and therefore no images, graphs, etc. pertaining to the raw map can be shown.

6.1 Orthogonal projections [i](#)

6.1.1 Primary map

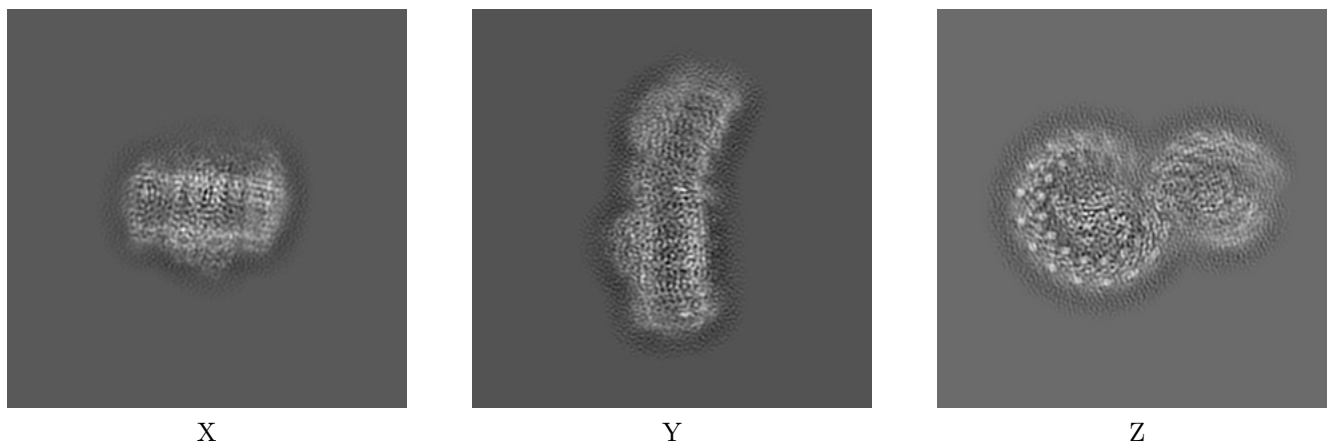

The images above show the map projected in three orthogonal directions.

6.2 Central slices [i](#)

6.2.1 Primary map

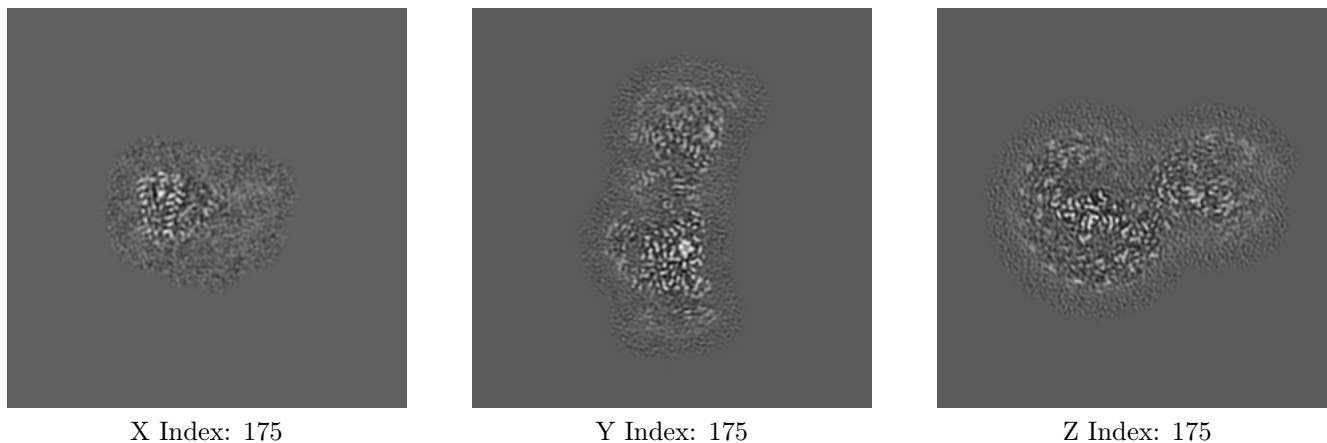

The images above show central slices of the map in three orthogonal directions.

6.3 Largest variance slices [i](#)

6.3.1 Primary map

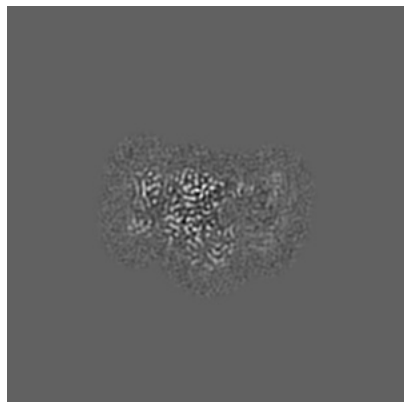

X Index: 132



Y Index: 175

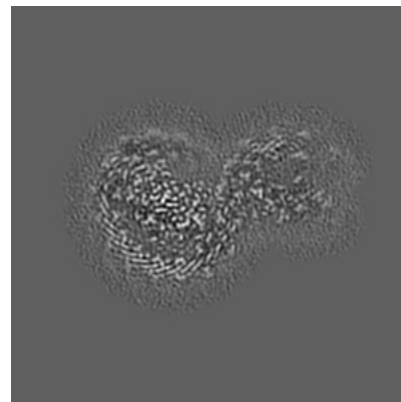

Z Index: 190

The images above show the largest variance slices of the map in three orthogonal directions.

6.4 Orthogonal standard-deviation projections (False-color) [i](#)

6.4.1 Primary map

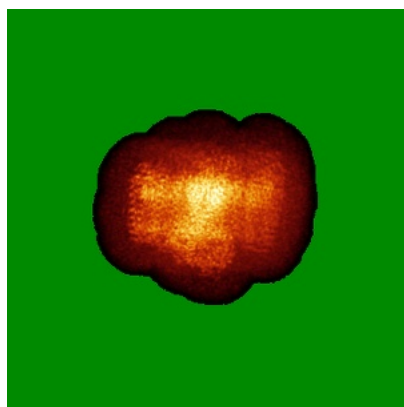

X

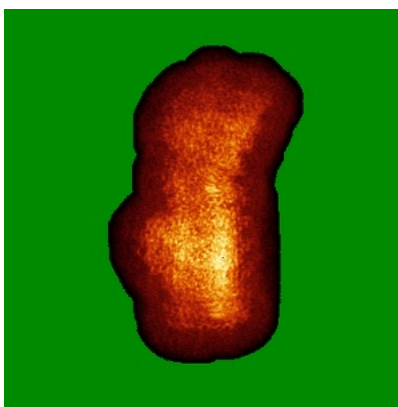

Y

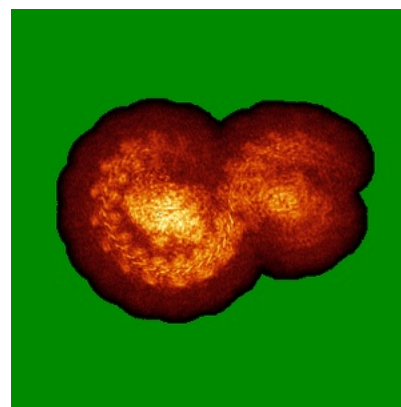

Z

The images above show the map standard deviation projections with false color in three orthogonal directions. Minimum values are shown in green, max in blue, and dark to light orange shades represent small to large values respectively.

6.5 Orthogonal surface views [i](#)

6.5.1 Primary map

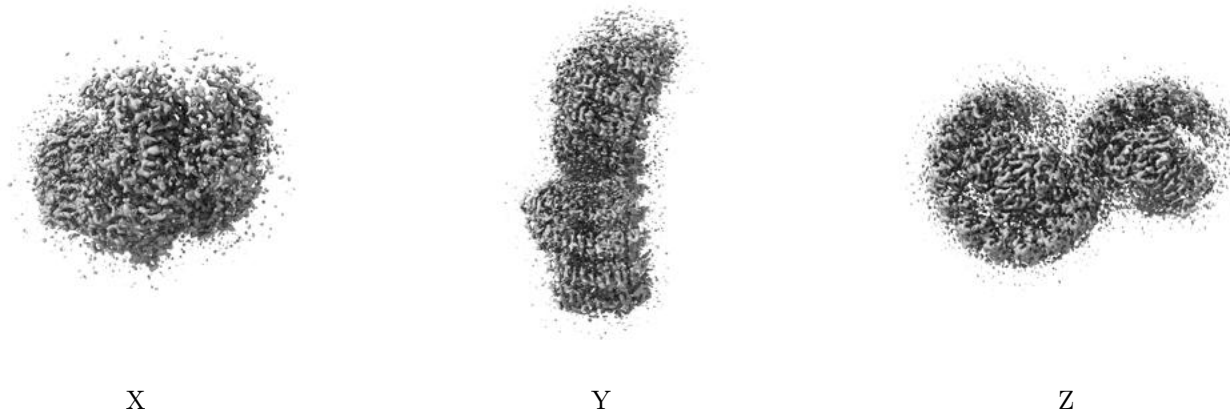

The images above show the 3D surface view of the map at the recommended contour level 0.0183. These images, in conjunction with the slice images, may facilitate assessment of whether an appropriate contour level has been provided.

6.6 Mask visualisation [i](#)

This section was not generated. No masks/segmentation were deposited.

7 Map analysis [i](#)

This section contains the results of statistical analysis of the map.

7.1 Map-value distribution [i](#)

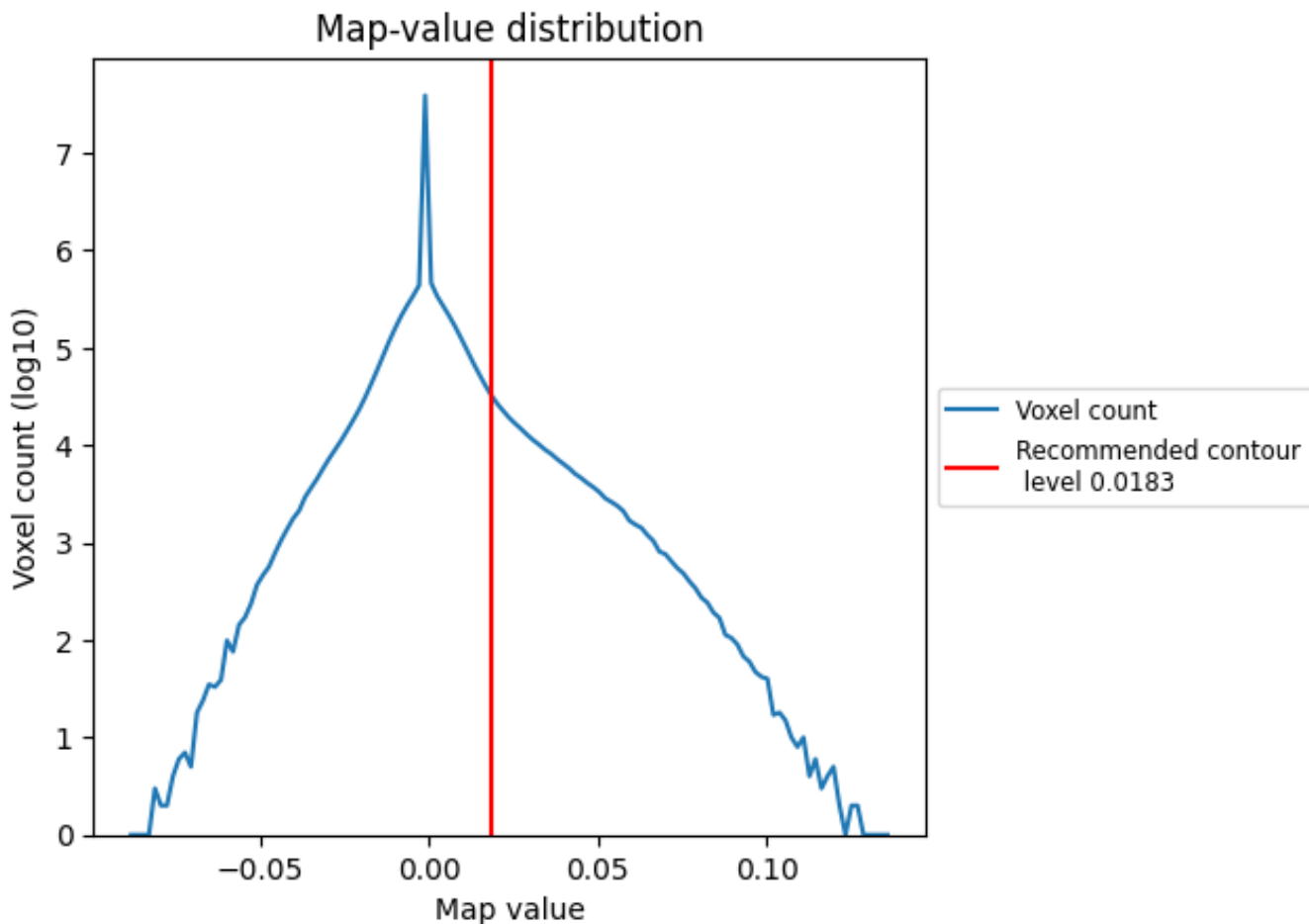

The map-value distribution is plotted in 128 intervals along the x-axis. The y-axis is logarithmic. A spike in this graph at zero usually indicates that the volume has been masked.

7.2 Volume estimate [i](#)

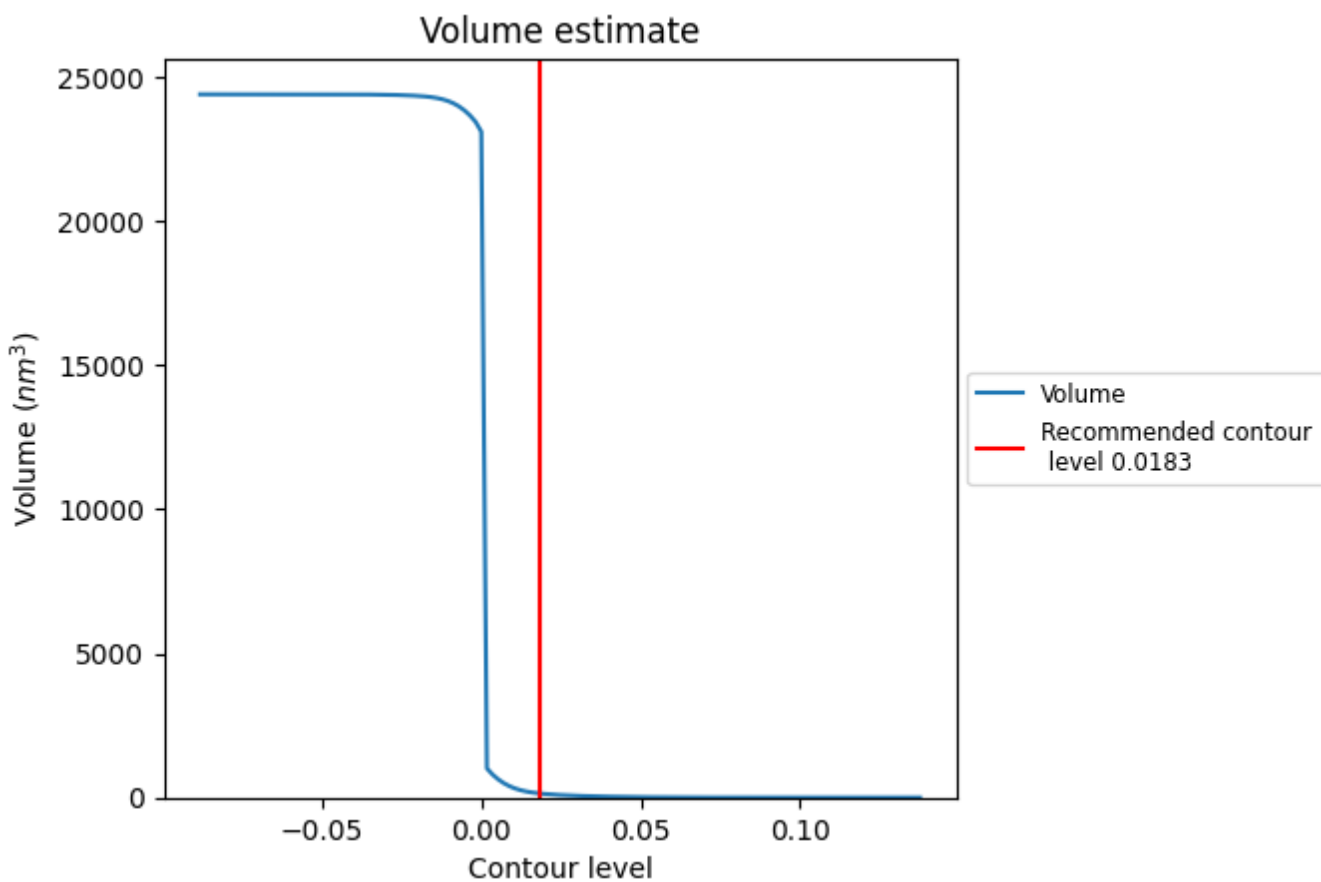

The volume at the recommended contour level is 142 nm³; this corresponds to an approximate mass of 128 kDa.

The volume estimate graph shows how the enclosed volume varies with the contour level. The recommended contour level is shown as a vertical line and the intersection between the line and the curve gives the volume of the enclosed surface at the given level.

7.3 Rotationally averaged power spectrum [i](#)

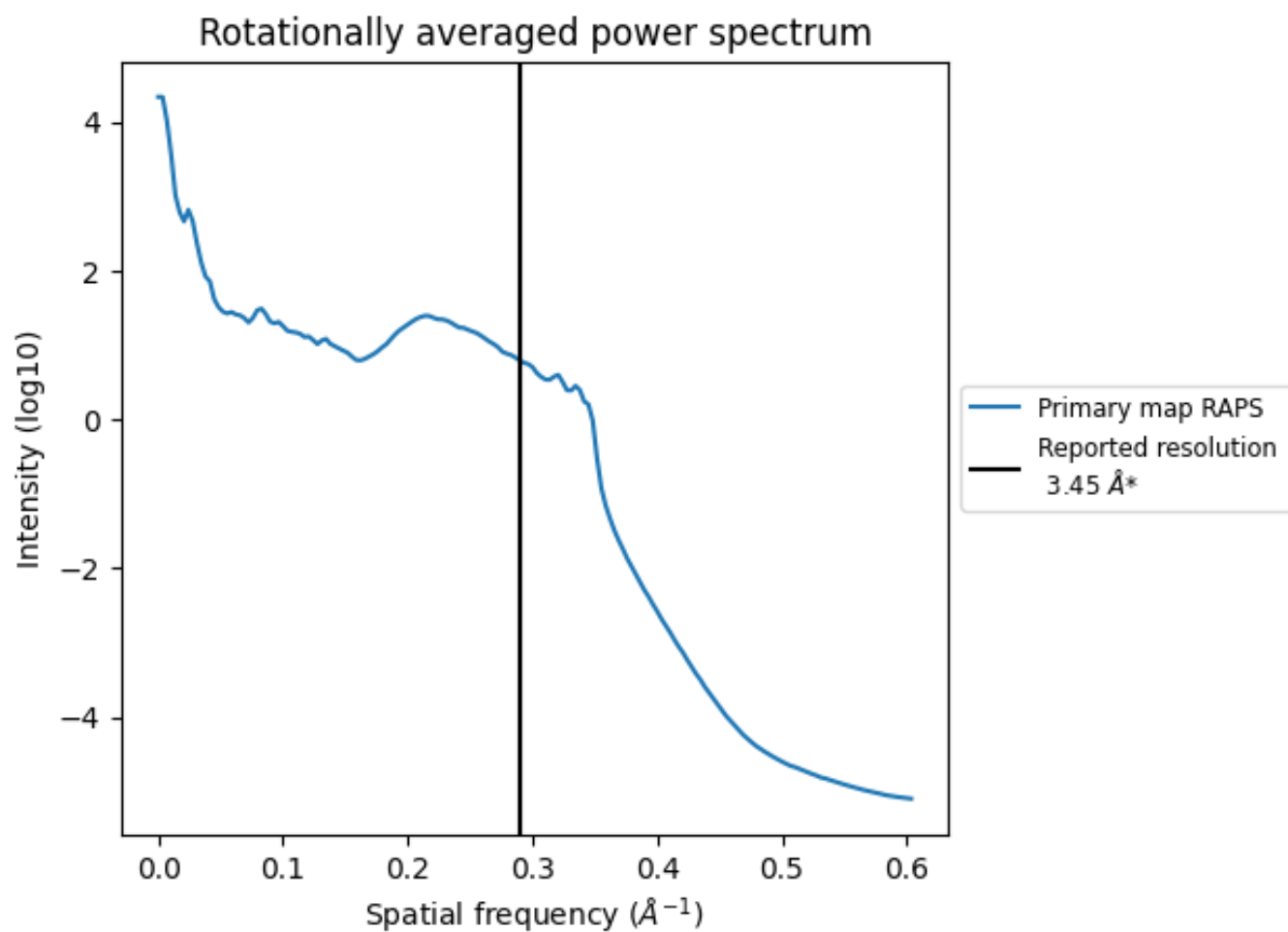

*Reported resolution corresponds to spatial frequency of 0.290\AA^{-1}

8 Fourier-Shell correlation [i](#)

Fourier-Shell Correlation (FSC) is the most commonly used method to estimate the resolution of single-particle and subtomogram-averaged maps. The shape of the curve depends on the imposed symmetry, mask and whether or not the two 3D reconstructions used were processed from a common reference. The reported resolution is shown as a black line. A curve is displayed for the half-bit criterion in addition to lines showing the 0.143 gold standard cut-off and 0.5 cut-off.

8.1 FSC [i](#)

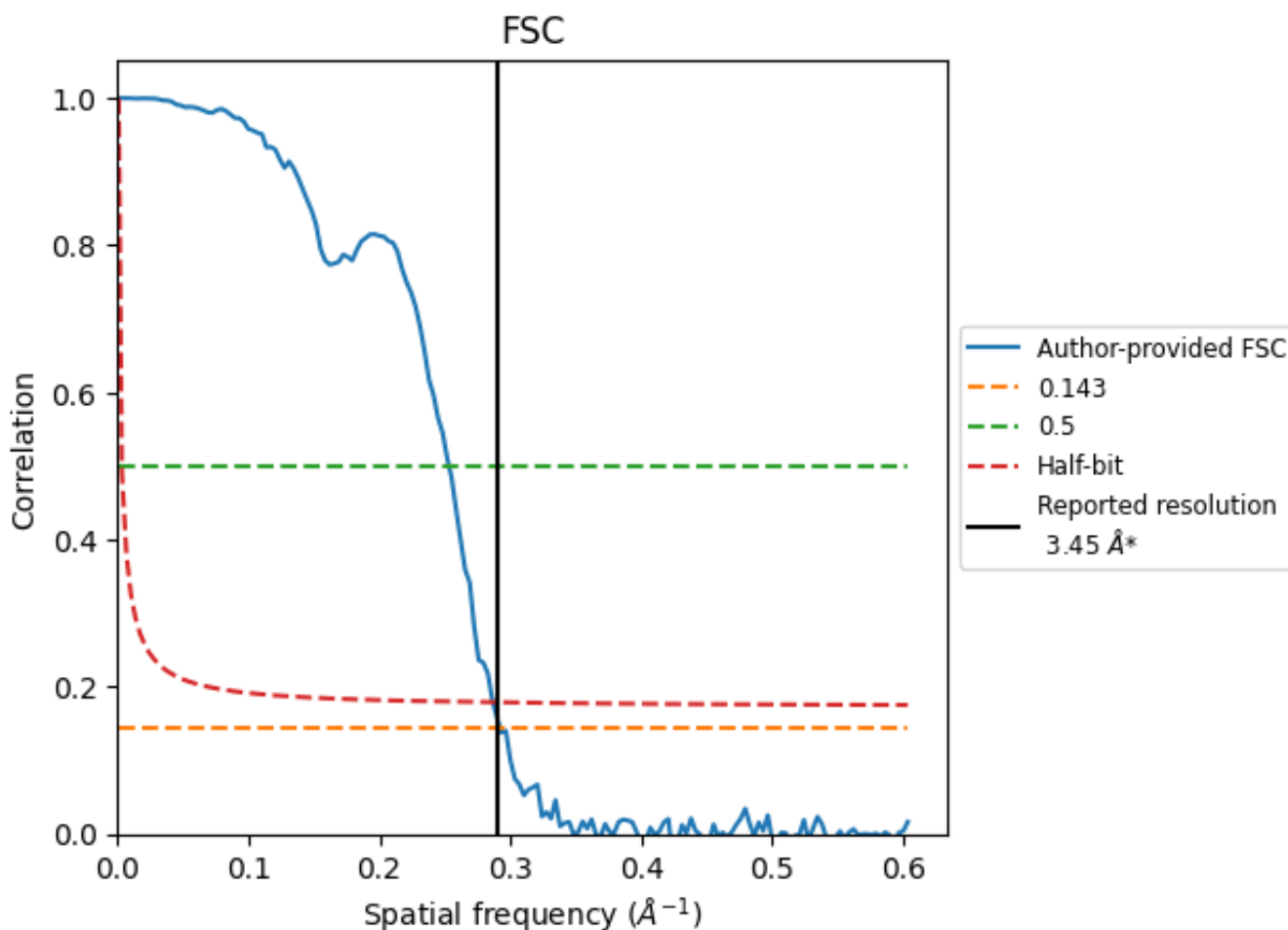

*Reported resolution corresponds to spatial frequency of 0.290 Å⁻¹

8.2 Resolution estimates [i](#)

Resolution estimate (Å)	Estimation criterion (FSC cut-off)		
	0.143	0.5	Half-bit
Reported by author	3.45	-	-
Author-provided FSC curve	3.42	3.95	3.49
Unmasked-calculated*	-	-	-

*Resolution estimate based on FSC curve calculated by comparison of deposited half-maps.

9 Map-model fit [i](#)

This section contains information regarding the fit between EMDB map EMD-31875 and PDB model 7VB9. Per-residue inclusion information can be found in section 3 on page 18.

9.1 Map-model overlay [i](#)

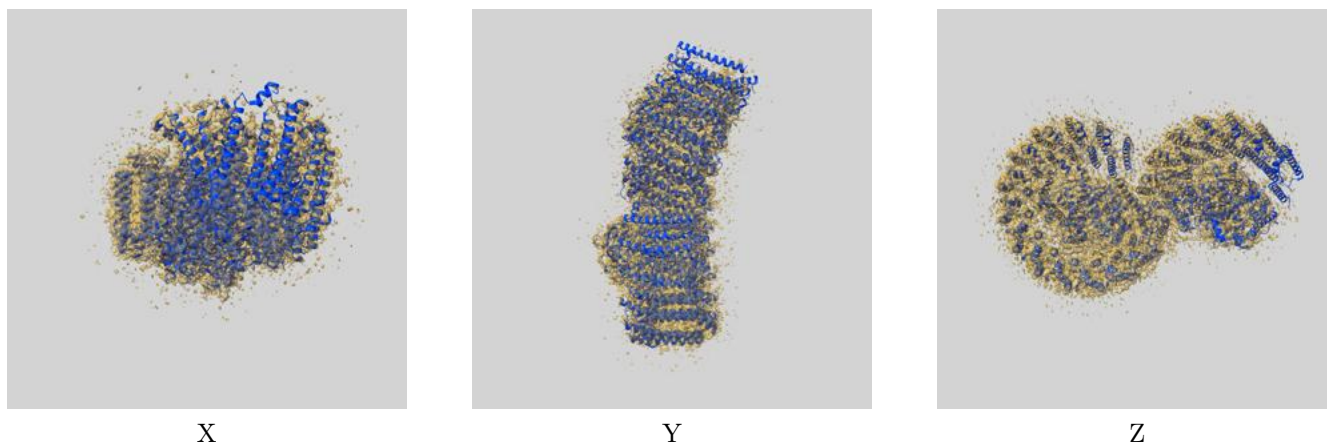

The images above show the 3D surface view of the map at the recommended contour level 0.0183 at 50% transparency in yellow overlaid with a ribbon representation of the model coloured in blue. These images allow for the visual assessment of the quality of fit between the atomic model and the map.

9.2 Q-score mapped to coordinate model [i](#)

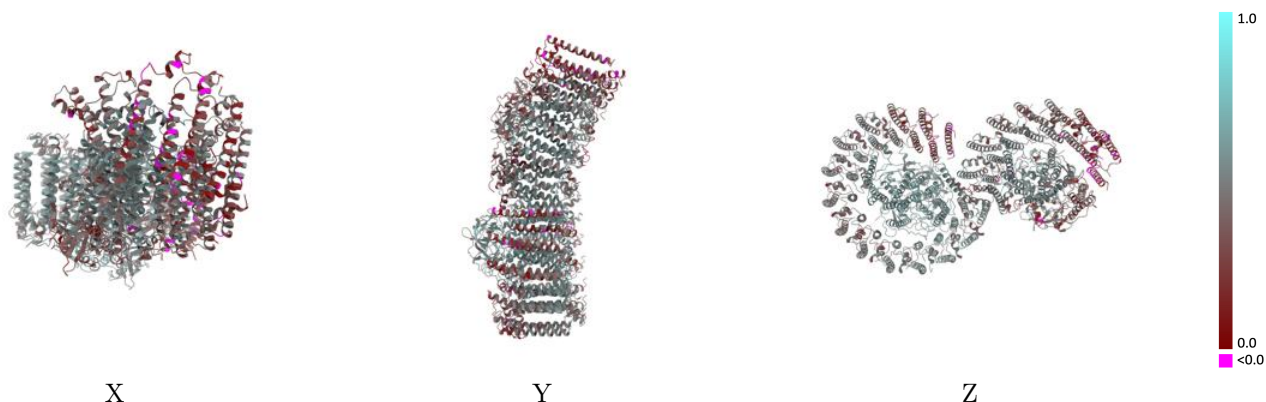

The images above show the model with each residue coloured according to its Q-score. This shows their resolvability in the map with higher Q-score values reflecting better resolvability. Please note: Q-score is calculating the resolvability of atoms, and thus high values are only expected at resolutions at which atoms can be resolved. Low Q-score values may therefore be expected for many entries.

9.3 Atom inclusion mapped to coordinate model [i](#)

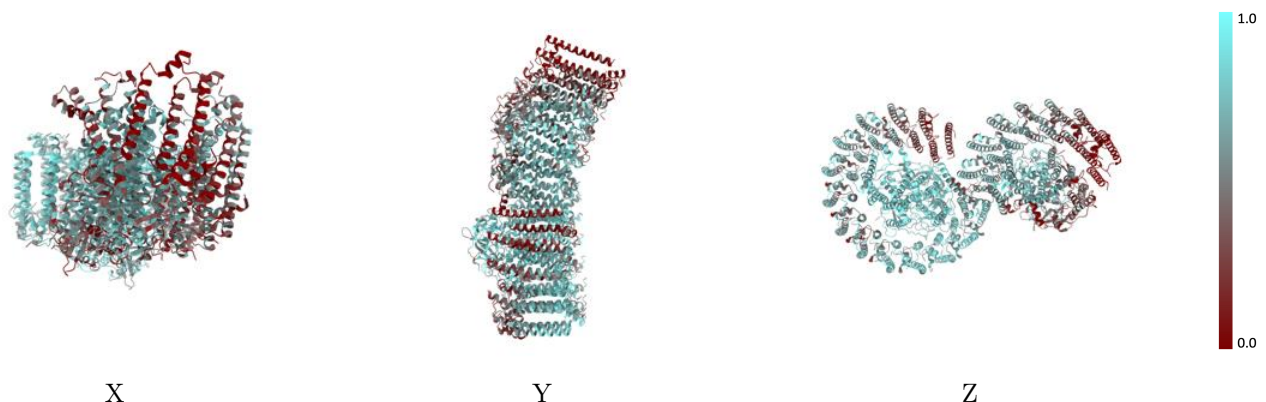

The images above show the model with each residue coloured according to its atom inclusion. This shows to what extent they are inside the map at the recommended contour level (0.0183).



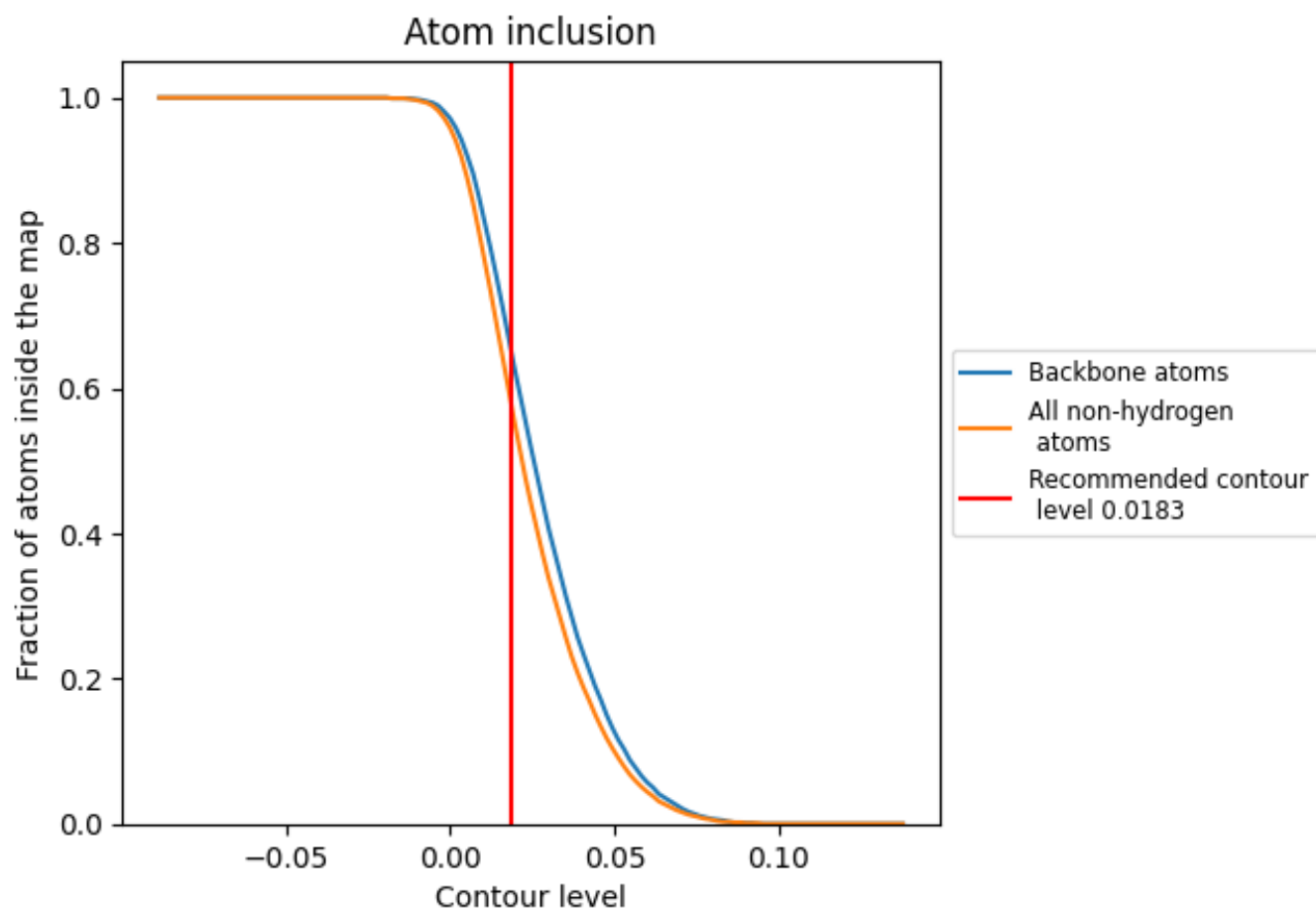



































































9.4 Atom inclusion [i](#)



At the recommended contour level, 66% of all backbone atoms, 58% of all non-hydrogen atoms, are inside the map.

9.5 Map-model fit summary





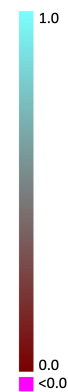





























The table lists the average atom inclusion at the recommended contour level (0.0183) and Q-score for the entire model and for each chain.

Chain	Atom inclusion	Q-score
All	 0.5820	 0.4560
0	 0.5960	 0.4550
4	 0.0750	 0.1650
5	 0.0980	 0.2140
6	 0.6430	 0.3960
7	 0.5960	 0.4010
8	 0.6170	 0.4820
9	 0.6760	 0.4980
A	 0.5500	 0.4550
B	 0.5690	 0.4450
C	 0.5150	 0.4220
D	 0.5420	 0.4370
E	 0.4920	 0.4190
F	 0.3880	 0.3730
G	 0.3480	 0.3640
H	 0.4320	 0.4160
I	 0.3020	 0.3300
J	 0.2190	 0.2690
K	 0.1130	 0.2440
L	 0.6680	 0.5110
M	 0.5240	 0.4540
N	 0.0280	 0.1940
O	 0.0210	 0.1590
Q	 0.7630	 0.5250
a	 0.7820	 0.5420
aa	 0.7280	 0.4960
ab	 0.7690	 0.5280
b	 0.7540	 0.5280
c	 0.5920	 0.4700
d	 0.7510	 0.5110
e	 0.7160	 0.5220
f	 0.6810	 0.4880
g	 0.6590	 0.4670
h	 0.7220	 0.5370
i	 0.5750	 0.4520



Continued on next page...

Continued from previous page...

Chain	Atom inclusion	Q-score
j	 0.5400	 0.4230
k	 0.5450	 0.4220
l	 0.8530	 0.5950
m	 0.8450	 0.5820
n	 0.5230	 0.4120
o	 0.5470	 0.4540
p	 0.4810	 0.4110
q	 0.5790	 0.4560
r	 0.5800	 0.4210
s	 0.5970	 0.4470
t	 0.5580	 0.4390
u	 0.5230	 0.3980
v	 0.5330	 0.4340
w	 0.5090	 0.4180
x	 0.3400	 0.3060
y	 0.2820	 0.2910
z	 0.1610	 0.2340