



## wwPDB EM Validation Summary Report ⓘ

Feb 28, 2024 – 04:21 PM EST

PDB ID : 8TEW  
EMDB ID : EMD-41204  
Title : Human cytomegalovirus penton vertex, CVSC-bound configuration  
Authors : Jih, J.; Liu, Y.T.; Liu, W.; Zhou, H.  
Deposited on : 2023-07-07  
Resolution : 3.02 Å(reported)

This is a wwPDB EM Validation Summary Report for a publicly released PDB entry.

We welcome your comments at [validation@mail.wwpdb.org](mailto:validation@mail.wwpdb.org)

A user guide is available at

<https://www.wwpdb.org/validation/2017/EMValidationReportHelp>

with specific help available everywhere you see the ⓘ symbol.

The types of validation reports are described at

<http://www.wwpdb.org/validation/2017/FAQs#types>.

---

The following versions of software and data (see [references ⓘ](#)) were used in the production of this report:

EMDB validation analysis : 0.0.1.dev70  
MolProbity : 4.02b-467  
Percentile statistics : 20191225.v01 (using entries in the PDB archive December 25th 2019)  
MapQ : 1.9.13  
Ideal geometry (proteins) : Engh & Huber (2001)  
Ideal geometry (DNA, RNA) : Parkinson et al. (1996)  
Validation Pipeline (wwPDB-VP) : 2.36

# 1 Overall quality at a glance

The following experimental techniques were used to determine the structure:

*ELECTRON MICROSCOPY*

The reported resolution of this entry is 3.02 Å.

Percentile scores (ranging between 0-100) for global validation metrics of the entry are shown in the following graphic. The table shows the number of entries on which the scores are based.

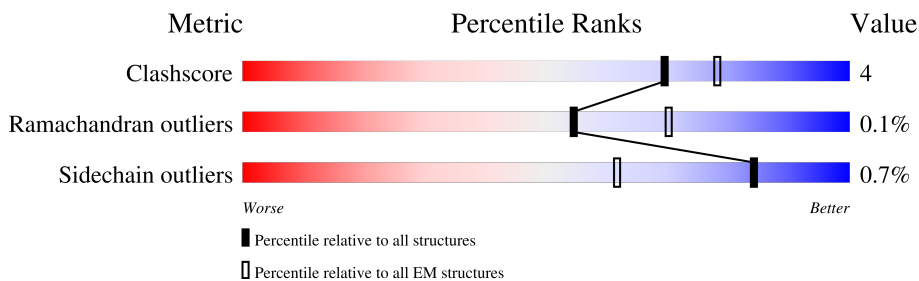

Metric	Whole archive (#Entries)	EM structures (#Entries)
Clashscore	158937	4297
Ramachandran outliers	154571	4023
Sidechain outliers	154315	3826

The table below summarises the geometric issues observed across the polymeric chains and their fit to the map. The red, orange, yellow and green segments of the bar indicate the fraction of residues that contain outliers for  $\geq 3$ , 2, 1 and 0 types of geometric quality criteria respectively. A grey segment represents the fraction of residues that are not modelled. The numeric value for each fraction is indicated below the corresponding segment, with a dot representing fractions  $\leq 5\%$ . The upper red bar (where present) indicates the fraction of residues that have poor fit to the EM map (all-atom inclusion  $< 40\%$ ). The numeric value is given above the bar.

Mol	Chain	Length	Quality of chain
1	1	1370	
1	H	1370	
1	I	1370	
1	J	1370	
1	K	1370	
1	L	1370	
1	M	1370	
2	2	75	

Continued on next page...

Continued from previous page...

Mol	Chain	Length	Quality of chain
2	N	75	69% 15% 16%
2	O	75	71% 13% 16%
2	P	75	63% 21% 16%
2	Q	75	73% 11% 16%
2	R	75	64% 20% 16%
2	S	75	72% 12% 16%
3	3	1048	25% 73%
3	Z	1048	22% 5% 73%
4	A	2241	98%
4	C	2241	98%
5	E	642	11% 87%
5	F	642	43% 52% 22% 26%
6	G	594	71% 8% 21%
7	T	290	37% 8% 56%
7	W	290	89% 10% 8%
8	U	306	91% 8% 8%
8	V	306	88% 9% 9%
8	X	306	90% 6% 6%
8	Y	306	85% 8% 7%

## 2 Entry composition [i](#)

There are 8 unique types of molecules in this entry. The entry contains 104261 atoms, of which 0 are hydrogens and 0 are deuteriums.

In the tables below, the AltConf column contains the number of residues with at least one atom in alternate conformation and the Trace column contains the number of residues modelled with at most 2 atoms.

- Molecule 1 is a protein called Major capsid protein.

Mol	Chain	Residues	Atoms					AltConf	Trace
			Total	C	N	O	S		
1	1	1306	Total 10362	C 6608	N 1796	O 1899	S 59	0	0
1	H	1335	Total 10574	C 6733	N 1830	O 1950	S 61	0	0
1	I	1350	Total 10693	C 6809	N 1853	O 1970	S 61	0	0
1	J	1317	Total 10433	C 6641	N 1814	O 1919	S 59	0	0
1	K	1351	Total 10705	C 6816	N 1854	O 1974	S 61	0	0
1	L	1350	Total 10693	C 6809	N 1853	O 1970	S 61	0	0
1	M	1350	Total 10693	C 6809	N 1853	O 1970	S 61	0	0

- Molecule 2 is a protein called Small capsomere-interacting protein.

Mol	Chain	Residues	Atoms					AltConf	Trace
			Total	C	N	O	S		
2	2	63	Total 513	C 321	N 97	O 91	S 4	0	0
2	N	63	Total 513	C 321	N 97	O 91	S 4	0	0
2	O	63	Total 513	C 321	N 97	O 91	S 4	0	0
2	P	63	Total 513	C 321	N 97	O 91	S 4	0	0
2	Q	63	Total 513	C 321	N 97	O 91	S 4	0	0
2	R	63	Total 513	C 321	N 97	O 91	S 4	0	0
2	S	63	Total 513	C 321	N 97	O 91	S 4	0	0

- Molecule 3 is a protein called Large structural phosphoprotein.

Mol	Chain	Residues	Atoms					AltConf	Trace
3	3	285	Total	C	N	O	S	0	0
			2328	1468	426	421	13		
3	Z	284	Total	C	N	O	S	0	0
			2320	1463	425	420	12		

- Molecule 4 is a protein called Large tegument protein deneddylase.

Mol	Chain	Residues	Atoms					AltConf	Trace
4	A	43	Total	C	N	O	S	0	0
			354	228	63	62	1		
4	C	36	Total	C	N	O	S	0	0
			301	193	55	52	1		

- Molecule 5 is a protein called Capsid vertex component 2.

Mol	Chain	Residues	Atoms					AltConf	Trace
5	E	82	Total	C	N	O	S	0	0
			681	419	133	125	4		
5	F	478	Total	C	N	O	S	0	0
			3893	2508	686	688	11		

- Molecule 6 is a protein called Capsid vertex component 1.

Mol	Chain	Residues	Atoms					AltConf	Trace
6	G	472	Total	C	N	O	S	0	0
			3873	2422	744	693	14		

- Molecule 7 is a protein called Triplex capsid protein 1.

Mol	Chain	Residues	Atoms					AltConf	Trace
7	T	129	Total	C	N	O	S	0	0
			1067	691	185	186	5		
7	W	290	Total	C	N	O	S	0	0
			2325	1485	411	417	12		

- Molecule 8 is a protein called Triplex capsid protein 2.

Mol	Chain	Residues	Atoms					AltConf	Trace
8	U	303	Total	C	N	O	S	0	0
			2406	1541	419	428	18		
8	V	298	Total	C	N	O	S	0	0
			2369	1517	414	421	17		

*Continued on next page...*

*Continued from previous page...*

Mol	Chain	Residues	Atoms					AltConf	Trace
			Total	C	N	O	S		
8	X	295	Total	C	N	O	S	0	0
			2334	1501	402	412	19		
8	Y	285	Total	C	N	O	S	0	0
			2266	1456	387	405	18		

### 3 Residue-property plots

These plots are drawn for all protein, RNA, DNA and oligosaccharide chains in the entry. The first graphic for a chain summarises the proportions of the various outlier classes displayed in the second graphic. The second graphic shows the sequence view annotated by issues in geometry and atom inclusion in map density. Residues are color-coded according to the number of geometric quality criteria for which they contain at least one outlier: green = 0, yellow = 1, orange = 2 and red = 3 or more. A red diamond above a residue indicates a poor fit to the EM map for this residue (all-atom inclusion < 40%). Stretches of 2 or more consecutive residues without any outlier are shown as a green connector. Residues present in the sample, but not in the model, are shown in grey.

- Molecule 1: Major capsid protein

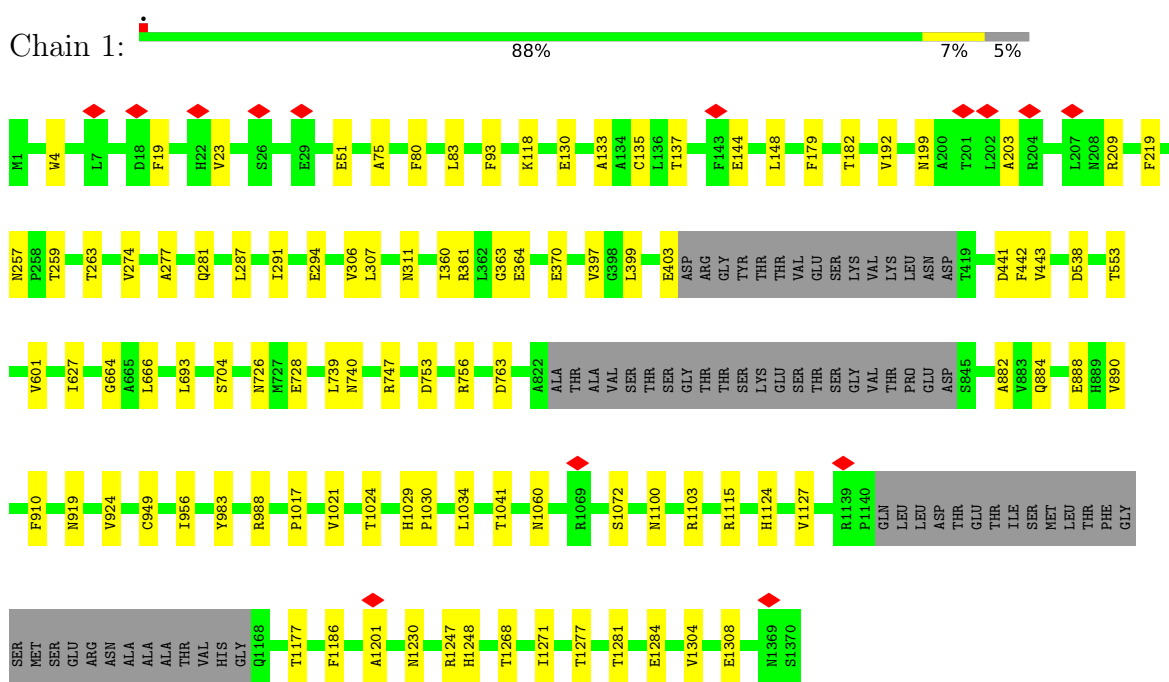

- Molecule 1: Major capsid protein

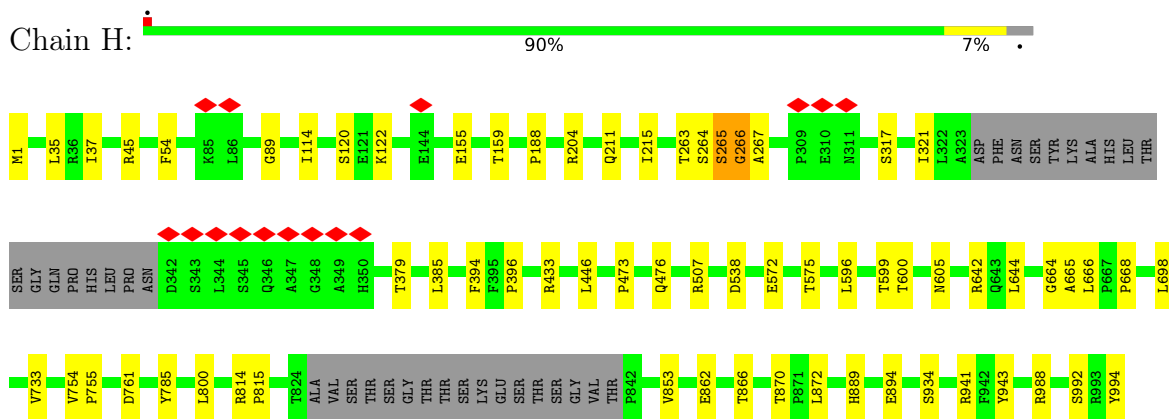

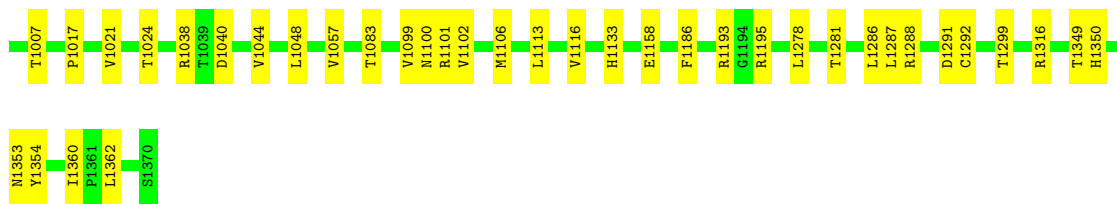

● Molecule 1: Major capsid protein

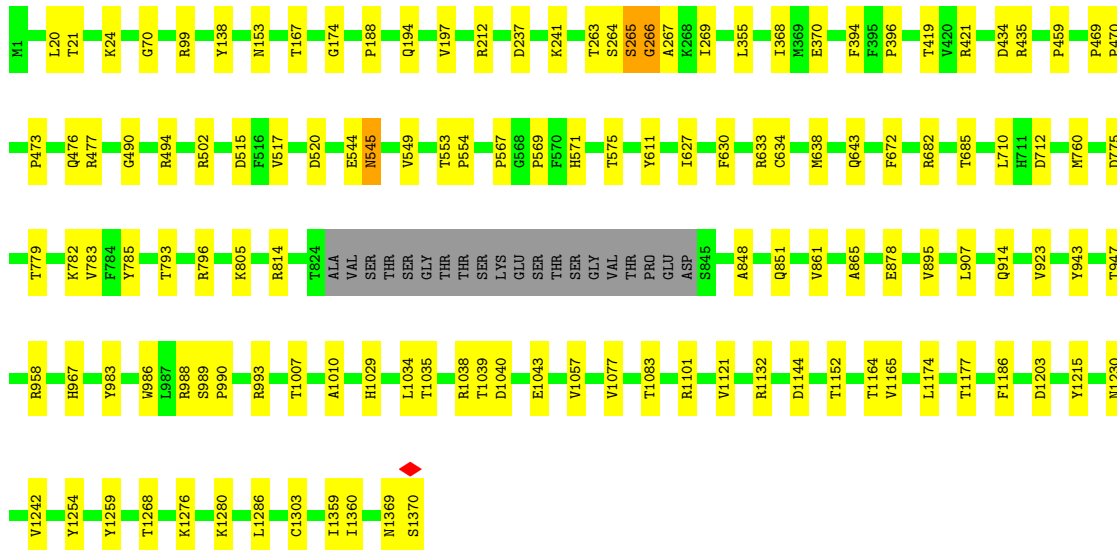
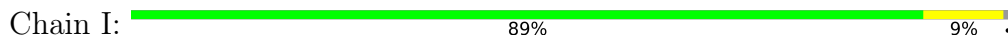

● Molecule 1: Major capsid protein

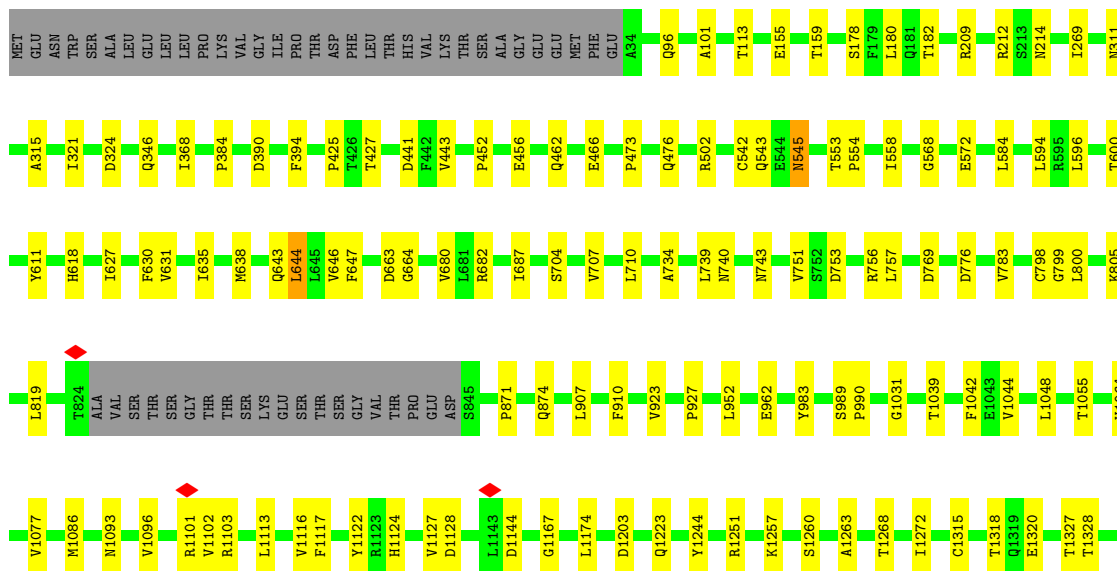
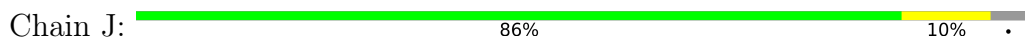





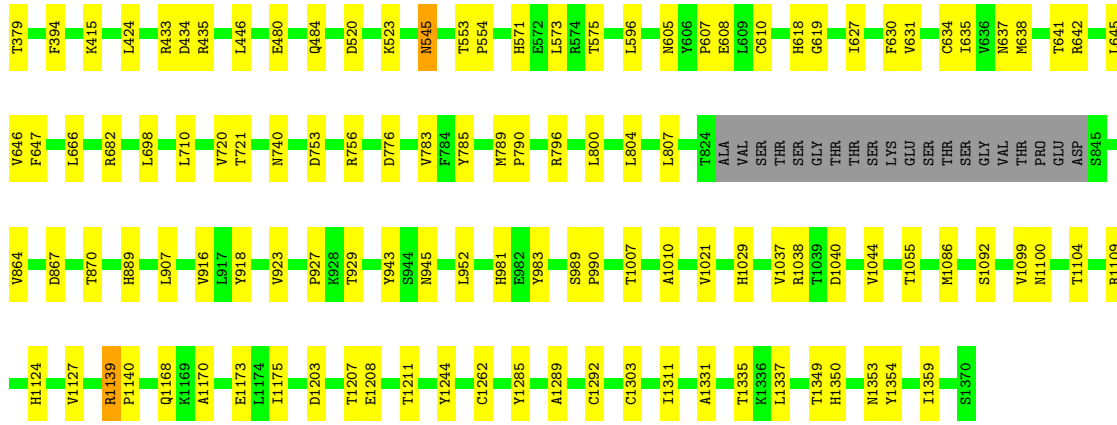

- Molecule 2: Small capsomere-interacting protein

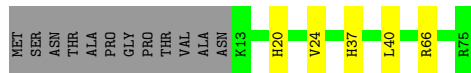
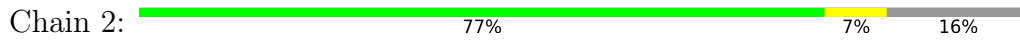

- Molecule 2: Small capsomere-interacting protein



- Molecule 2: Small capsomere-interacting protein



- Molecule 2: Small capsomere-interacting protein

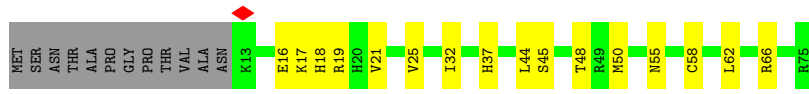

- Molecule 2: Small capsomere-interacting protein



- Molecule 2: Small capsomere-interacting protein

















● Molecule 5: Capsid vertex component 2

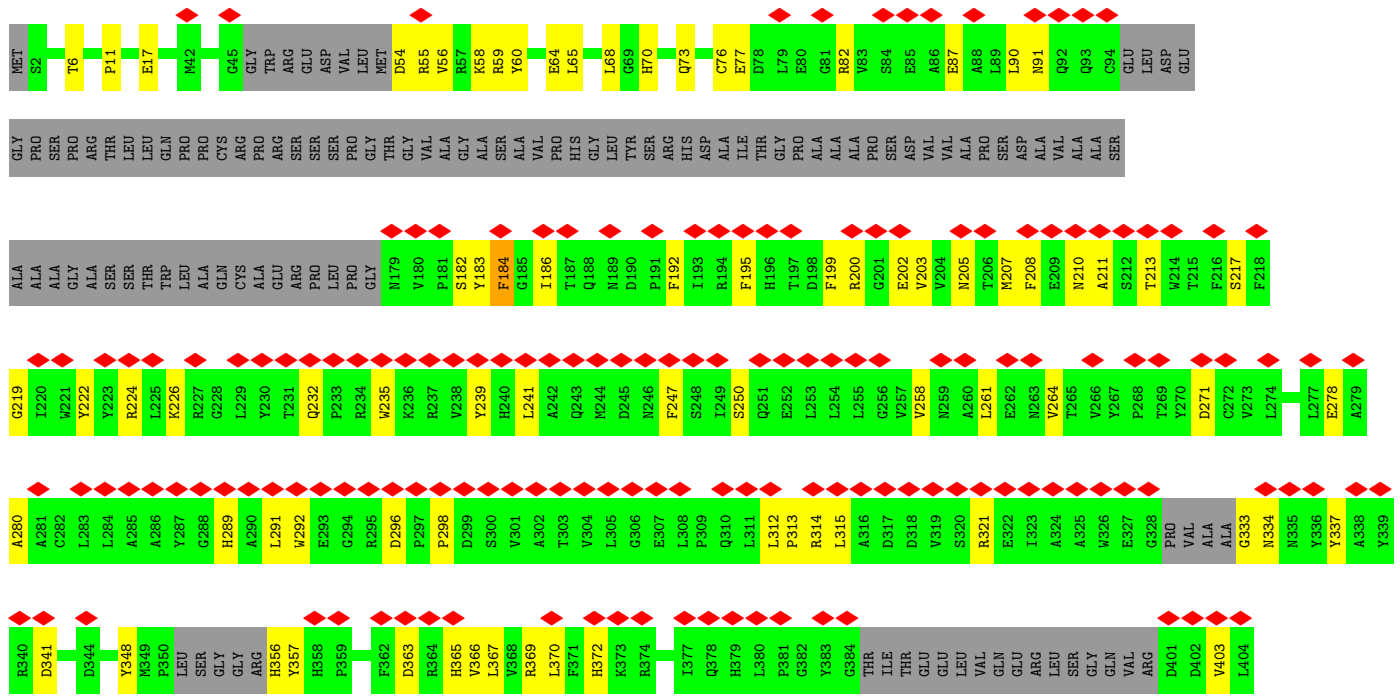
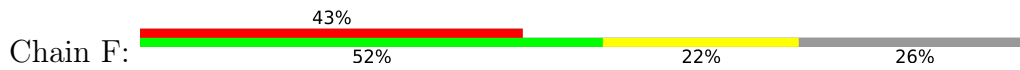

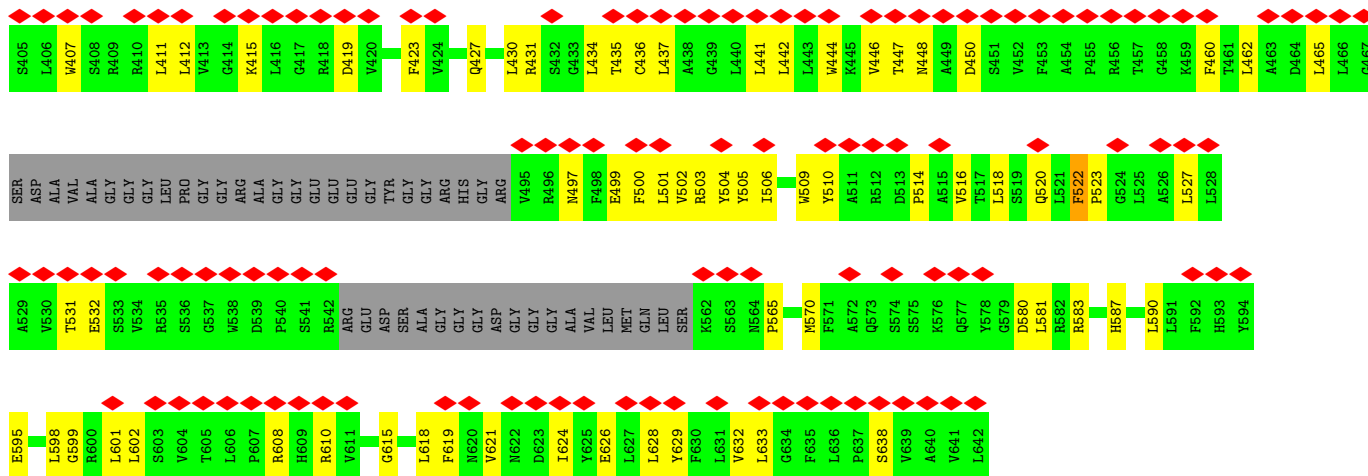

• Molecule 6: Capsid vertex component 1

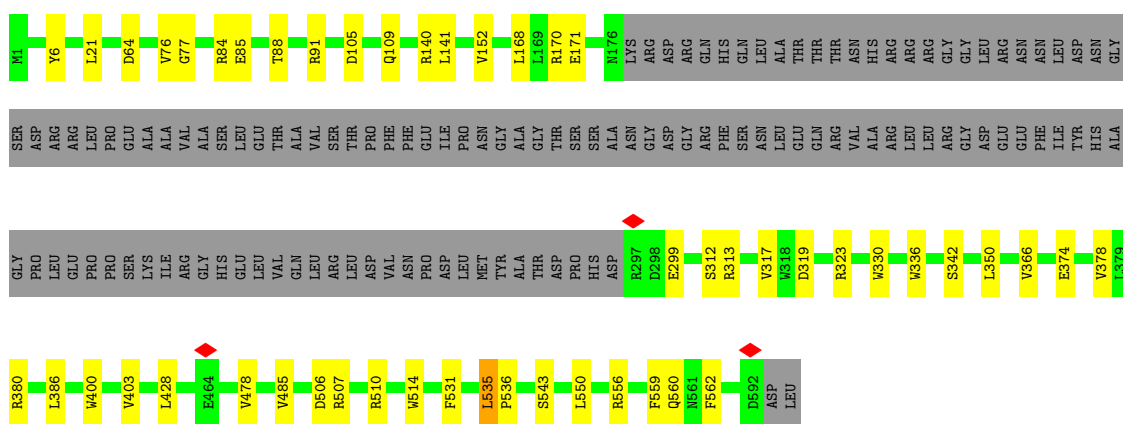

• Molecule 7: Triplex capsid protein 1

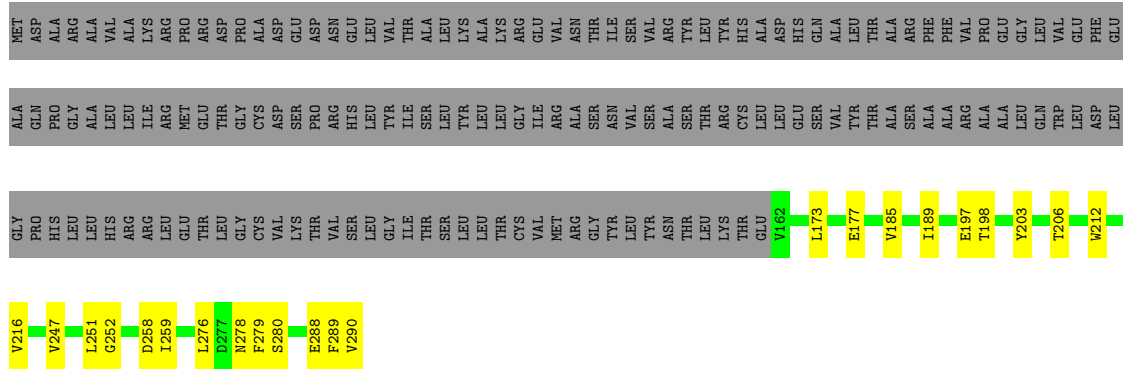
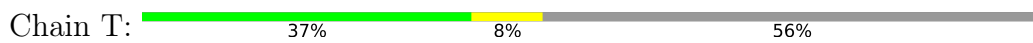

• Molecule 7: Triplex capsid protein 1

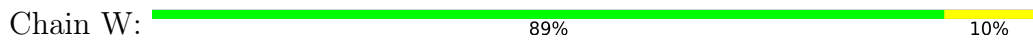

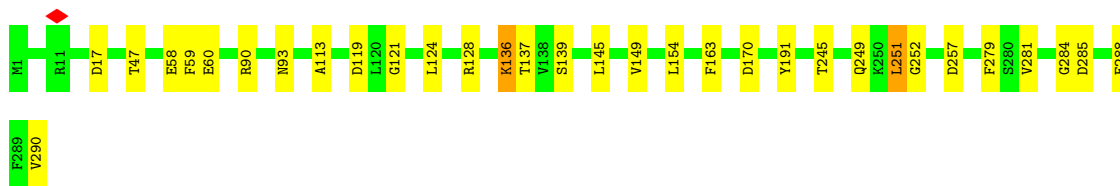

• Molecule 8: Triplex capsid protein 2

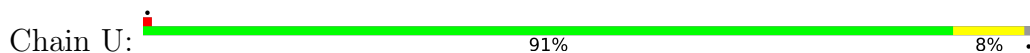

• Molecule 8: Triplex capsid protein 2

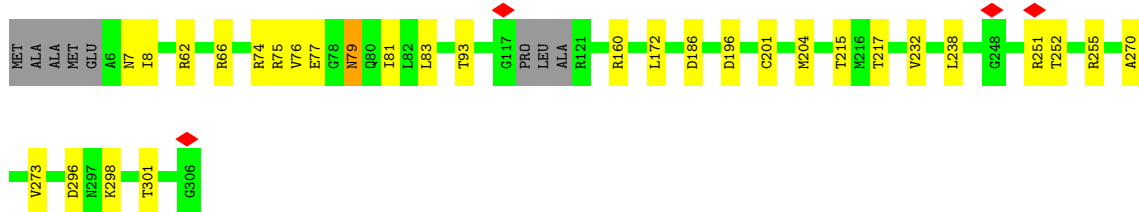
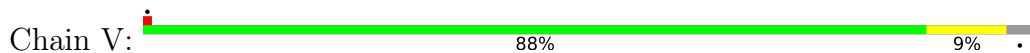

• Molecule 8: Triplex capsid protein 2

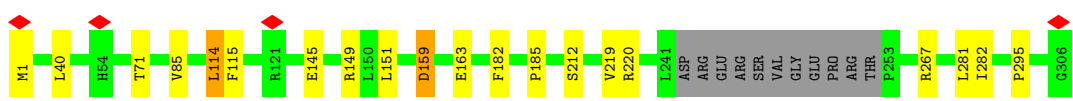
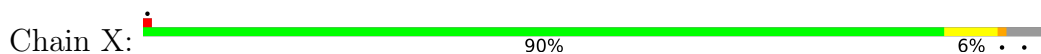

• Molecule 8: Triplex capsid protein 2

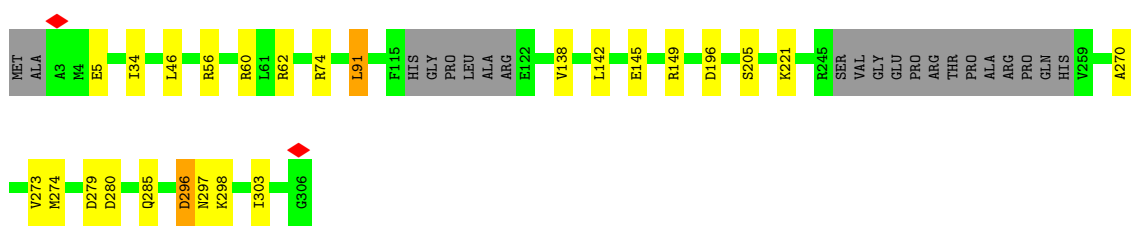
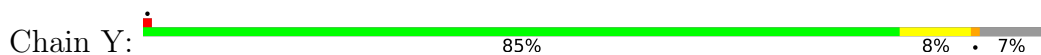

• Molecule 8: Triplex capsid protein 2

## 4 Experimental information

Property	Value	Source
EM reconstruction method	SINGLE PARTICLE	Depositor
Imposed symmetry	POINT, C1	Depositor
Number of particles used	355778	Depositor
Resolution determination method	FSC 0.143 CUT-OFF	Depositor
CTF correction method	PHASE FLIPPING AND AMPLITUDE CORRECTION	Depositor
Microscope	FEI TITAN KRIOS	Depositor
Voltage (kV)	300	Depositor
Electron dose ( $e^-/\text{\AA}^2$ )	47.2	Depositor
Minimum defocus (nm)	1000	Depositor
Maximum defocus (nm)	3000	Depositor
Magnification	Not provided	
Image detector	GATAN K2 SUMMIT (4k x 4k)	Depositor
Maximum map value	0.042	Depositor
Minimum map value	-0.019	Depositor
Average map value	0.000	Depositor
Map value standard deviation	0.003	Depositor
Recommended contour level	0.0045	Depositor
Map size (Å)	489.6, 489.6, 489.6	wwPDB
Map dimensions	360, 360, 360	wwPDB
Map angles (°)	90.0, 90.0, 90.0	wwPDB
Pixel spacing (Å)	1.36, 1.36, 1.36	Depositor

## 5 Model quality [i](#)

### 5.1 Standard geometry [i](#)

The Z score for a bond length (or angle) is the number of standard deviations the observed value is removed from the expected value. A bond length (or angle) with  $|Z| > 5$  is considered an outlier worth inspection. RMSZ is the root-mean-square of all Z scores of the bond lengths (or angles).

Mol	Chain	Bond lengths		Bond angles	
		RMSZ	# Z  >5	RMSZ	# Z  >5
1	1	0.30	0/10613	0.51	0/14458
1	H	0.30	0/10824	0.52	0/14743
1	I	0.30	0/10949	0.51	0/14916
1	J	0.29	0/10682	0.51	0/14553
1	K	0.31	0/10962	0.51	0/14933
1	L	0.30	0/10949	0.51	0/14916
1	M	0.29	0/10949	0.51	0/14916
2	2	0.27	0/520	0.57	0/697
2	N	0.26	0/520	0.52	0/697
2	O	0.26	0/520	0.51	0/697
2	P	0.27	0/520	0.55	0/697
2	Q	0.26	0/520	0.56	0/697
2	R	0.26	0/520	0.53	0/697
2	S	0.25	0/520	0.52	0/697
3	3	0.27	0/2366	0.51	0/3192
3	Z	0.28	0/2358	0.53	0/3182
4	A	0.26	0/357	0.49	0/482
4	C	0.25	0/303	0.50	0/407
5	E	0.27	0/690	0.54	0/927
5	F	0.25	0/3995	0.52	0/5426
6	G	0.30	0/3962	0.59	0/5371
7	T	0.30	0/1093	0.53	0/1481
7	W	0.32	0/2374	0.56	1/3221 (0.0%)
8	U	0.29	0/2453	0.53	0/3332
8	V	0.28	0/2414	0.53	0/3277
8	X	0.28	0/2379	0.52	1/3230 (0.0%)
8	Y	0.28	0/2305	0.52	0/3126
All	All	0.29	0/106617	0.52	2/144968 (0.0%)

Chiral center outliers are detected by calculating the chiral volume of a chiral center and verifying if the center is modelled as a planar moiety or with the opposite hand. A planarity outlier is detected by checking planarity of atoms in a peptide group, atoms in a mainchain group or atoms of a sidechain that are expected to be planar.

Mol	Chain	#Chirality outliers	#Planarity outliers
1	1	0	1
1	H	0	2
1	I	0	1
1	K	0	1
1	L	0	1
1	M	0	1
6	G	0	1
8	Y	0	1
All	All	0	9

There are no bond length outliers.

All (2) bond angle outliers are listed below:

Mol	Chain	Res	Type	Atoms	Z	Observed(°)	Ideal(°)
7	W	251	LEU	CA-CB-CG	5.38	127.69	115.30
8	X	159	ASP	CB-CG-OD1	5.00	122.80	118.30

There are no chirality outliers.

5 of 9 planarity outliers are listed below:

Mol	Chain	Res	Type	Group
1	1	1100	ASN	Peptide
6	G	77	GLY	Peptide
1	H	1100	ASN	Peptide
1	H	265	SER	Peptide
1	I	265	SER	Peptide

## 5.2 Too-close contacts [\(i\)](#)

In the following table, the Non-H and H(model) columns list the number of non-hydrogen atoms and hydrogen atoms in the chain respectively. The H(added) column lists the number of hydrogen atoms added and optimized by MolProbity. The Clashes column lists the number of clashes within the asymmetric unit, whereas Symm-Clashes lists symmetry-related clashes.

Mol	Chain	Non-H	H(model)	H(added)	Clashes	Symm-Clashes
1	1	10362	0	10310	51	0
1	H	10574	0	10522	56	0
1	I	10693	0	10635	70	0
1	J	10433	0	10379	81	0
1	K	10705	0	10641	67	0
1	L	10693	0	10635	72	0

*Continued on next page...*

Continued from previous page...

Mol	Chain	Non-H	H(model)	H(added)	Clashes	Symm-Clashes
1	M	10693	0	10635	82	0
2	2	513	0	539	3	0
2	N	513	0	539	5	0
2	O	513	0	539	5	0
2	P	513	0	539	15	0
2	Q	513	0	539	4	0
2	R	513	0	539	9	0
2	S	513	0	539	6	0
3	3	2328	0	2363	10	0
3	Z	2320	0	2351	27	0
4	A	354	0	384	11	0
4	C	301	0	323	8	0
5	E	681	0	674	11	0
5	F	3893	0	3823	101	0
6	G	3873	0	3792	28	0
7	T	1067	0	1076	15	0
7	W	2325	0	2363	20	0
8	U	2406	0	2495	16	0
8	V	2369	0	2456	18	0
8	X	2334	0	2431	13	0
8	Y	2266	0	2355	14	0
All	All	104261	0	104416	766	0

The all-atom clashscore is defined as the number of clashes found per 1000 atoms (including hydrogen atoms). The all-atom clashscore for this structure is 4.

The worst 5 of 766 close contacts within the same asymmetric unit are listed below, sorted by their clash magnitude.

Atom-1	Atom-2	Interatomic distance (Å)	Clash overlap (Å)
1:K:575:THR:HG21	1:K:1007:THR:HA	1.58	0.85
5:F:450:ASP:HB2	5:F:624:ILE:HG13	1.62	0.80
3:Z:230:GLU:OE2	3:Z:231:ARG:NH1	2.16	0.79
1:K:1193:ARG:NH2	1:K:1214:ILE:O	2.15	0.79
1:I:1152:THR:HG21	7:W:113:ALA:HB2	1.65	0.79

There are no symmetry-related clashes.

## 5.3 Torsion angles

### 5.3.1 Protein backbone

In the following table, the Percentiles column shows the percent Ramachandran outliers of the chain as a percentile score with respect to all PDB entries followed by that with respect to all EM entries.

The Analysed column shows the number of residues for which the backbone conformation was analysed, and the total number of residues.

Mol	Chain	Analysed	Favoured	Allowed	Outliers	Percentiles	
1	1	1298/1370 (95%)	1238 (95%)	60 (5%)	0	100	100
1	H	1329/1370 (97%)	1264 (95%)	62 (5%)	3 (0%)	47	81
1	I	1346/1370 (98%)	1297 (96%)	48 (4%)	1 (0%)	51	85
1	J	1313/1370 (96%)	1263 (96%)	50 (4%)	0	100	100
1	K	1347/1370 (98%)	1300 (96%)	45 (3%)	2 (0%)	51	85
1	L	1346/1370 (98%)	1293 (96%)	51 (4%)	2 (0%)	51	85
1	M	1346/1370 (98%)	1291 (96%)	54 (4%)	1 (0%)	51	85
2	2	61/75 (81%)	61 (100%)	0	0	100	100
2	N	61/75 (81%)	59 (97%)	2 (3%)	0	100	100
2	O	61/75 (81%)	59 (97%)	2 (3%)	0	100	100
2	P	61/75 (81%)	59 (97%)	2 (3%)	0	100	100
2	Q	61/75 (81%)	57 (93%)	4 (7%)	0	100	100
2	R	61/75 (81%)	59 (97%)	2 (3%)	0	100	100
2	S	61/75 (81%)	60 (98%)	1 (2%)	0	100	100
3	3	283/1048 (27%)	276 (98%)	7 (2%)	0	100	100
3	Z	282/1048 (27%)	272 (96%)	9 (3%)	1 (0%)	34	71
4	A	41/2241 (2%)	40 (98%)	1 (2%)	0	100	100
4	C	34/2241 (2%)	34 (100%)	0	0	100	100
5	E	80/642 (12%)	79 (99%)	1 (1%)	0	100	100
5	F	462/642 (72%)	454 (98%)	8 (2%)	0	100	100
6	G	468/594 (79%)	452 (97%)	16 (3%)	0	100	100
7	T	127/290 (44%)	120 (94%)	7 (6%)	0	100	100
7	W	288/290 (99%)	272 (94%)	16 (6%)	0	100	100
8	U	301/306 (98%)	285 (95%)	15 (5%)	1 (0%)	41	75
8	V	294/306 (96%)	283 (96%)	11 (4%)	0	100	100

Continued on next page...



Continued from previous page...

Mol	Chain	Analysed	Favoured	Allowed	Outliers	Percentiles	
8	X	291/306 (95%)	281 (97%)	10 (3%)	0	100	100
8	Y	279/306 (91%)	265 (95%)	13 (5%)	1 (0%)	34	71
All	All	12982/20375 (64%)	12473 (96%)	497 (4%)	12 (0%)	54	85

5 of 12 Ramachandran outliers are listed below:

Mol	Chain	Res	Type
1	H	266	GLY
1	I	266	GLY
1	K	266	GLY
1	K	886	VAL
1	L	764	GLU

### 5.3.2 Protein sidechains [i](#)

In the following table, the Percentiles column shows the percent sidechain outliers of the chain as a percentile score with respect to all PDB entries followed by that with respect to all EM entries.

The Analysed column shows the number of residues for which the sidechain conformation was analysed, and the total number of residues.

Mol	Chain	Analysed	Rotameric	Outliers	Percentiles	
1	1	1138/1192 (96%)	1132 (100%)	6 (0%)	88	96
1	H	1162/1192 (98%)	1157 (100%)	5 (0%)	91	97
1	I	1175/1192 (99%)	1165 (99%)	10 (1%)	78	92
1	J	1146/1192 (96%)	1141 (100%)	5 (0%)	91	97
1	K	1177/1192 (99%)	1174 (100%)	3 (0%)	92	97
1	L	1175/1192 (99%)	1169 (100%)	6 (0%)	88	96
1	M	1175/1192 (99%)	1164 (99%)	11 (1%)	78	92
2	2	59/68 (87%)	59 (100%)	0	100	100
2	N	59/68 (87%)	58 (98%)	1 (2%)	60	85
2	O	59/68 (87%)	57 (97%)	2 (3%)	37	72
2	P	59/68 (87%)	58 (98%)	1 (2%)	60	85
2	Q	59/68 (87%)	57 (97%)	2 (3%)	37	72
2	R	59/68 (87%)	58 (98%)	1 (2%)	60	85
2	S	59/68 (87%)	58 (98%)	1 (2%)	60	85

Continued on next page...

Continued from previous page...

Mol	Chain	Analysed	Rotameric	Outliers	Percentiles	
3	3	256/883 (29%)	254 (99%)	2 (1%)	81	93
3	Z	255/883 (29%)	255 (100%)	0	100	100
4	A	41/1941 (2%)	41 (100%)	0	100	100
4	C	34/1941 (2%)	34 (100%)	0	100	100
5	E	72/526 (14%)	72 (100%)	0	100	100
5	F	415/526 (79%)	406 (98%)	9 (2%)	52	80
6	G	398/500 (80%)	393 (99%)	5 (1%)	69	88
7	T	117/252 (46%)	117 (100%)	0	100	100
7	W	252/252 (100%)	250 (99%)	2 (1%)	81	93
8	U	272/273 (100%)	272 (100%)	0	100	100
8	V	268/273 (98%)	266 (99%)	2 (1%)	84	94
8	X	263/273 (96%)	261 (99%)	2 (1%)	81	93
8	Y	257/273 (94%)	255 (99%)	2 (1%)	81	93
All	All	11461/17616 (65%)	11383 (99%)	78 (1%)	84	94

5 of 78 residues with a non-rotameric sidechain are listed below:

Mol	Chain	Res	Type
1	M	545	ASN
8	V	79	ASN
1	M	1029	HIS
2	P	50	MET
8	X	220	ARG

Sometimes sidechains can be flipped to improve hydrogen bonding and reduce clashes. 5 of 12 such sidechains are listed below:

Mol	Chain	Res	Type
1	J	618	HIS
1	K	1230	ASN
7	W	156	ASN
1	L	432	ASN
5	F	372	HIS

### 5.3.3 RNA [i](#)

There are no RNA molecules in this entry.

## 5.4 Non-standard residues in protein, DNA, RNA chains [i](#)

There are no non-standard protein/DNA/RNA residues in this entry.

## 5.5 Carbohydrates [i](#)

There are no monosaccharides in this entry.

## 5.6 Ligand geometry [i](#)

There are no ligands in this entry.

## 5.7 Other polymers [i](#)

There are no such residues in this entry.

## 5.8 Polymer linkage issues [i](#)

There are no chain breaks in this entry.

## 6 Map visualisation [i](#)

This section contains visualisations of the EMDB entry EMD-41204. These allow visual inspection of the internal detail of the map and identification of artifacts.

Images derived from a raw map, generated by summing the deposited half-maps, are presented below the corresponding image components of the primary map to allow further visual inspection and comparison with those of the primary map.

### 6.1 Orthogonal projections [i](#)

#### 6.1.1 Primary map

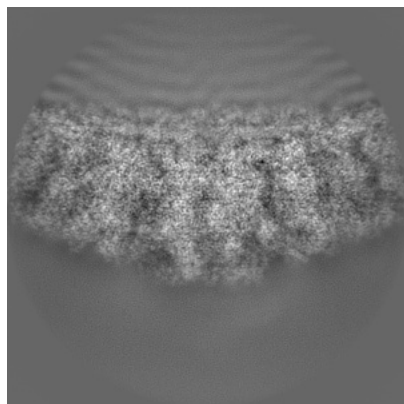

X

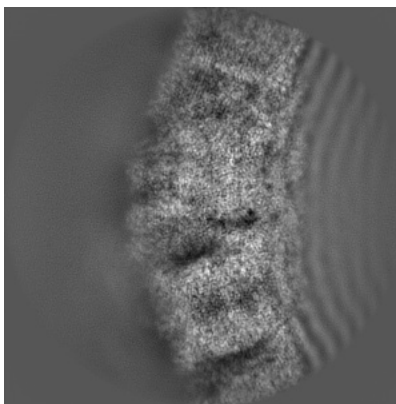

Y

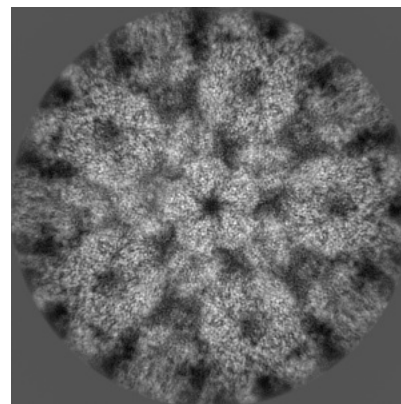

Z

#### 6.1.2 Raw map

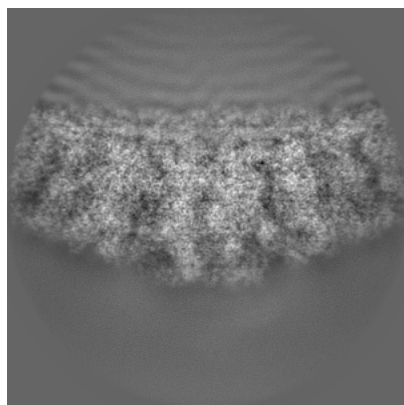

X

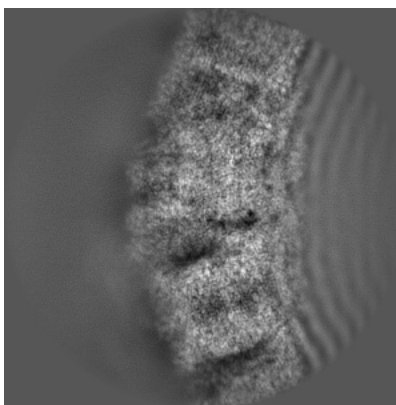

Y

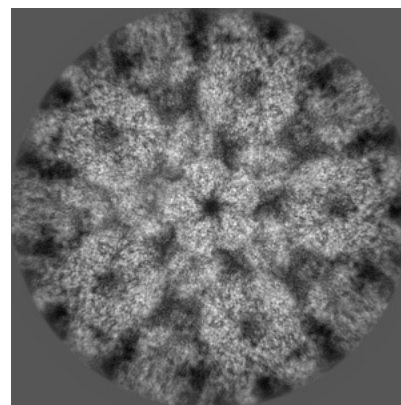

Z

The images above show the map projected in three orthogonal directions.

## 6.2 Central slices [i](#)

### 6.2.1 Primary map

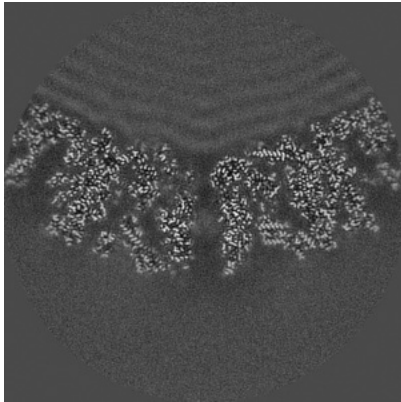

X Index: 180

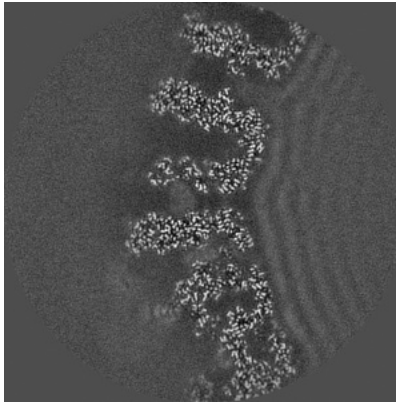

Y Index: 180

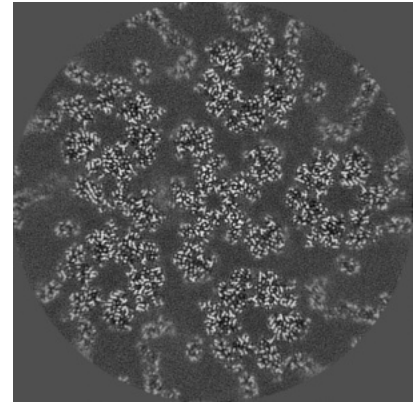

Z Index: 180

### 6.2.2 Raw map

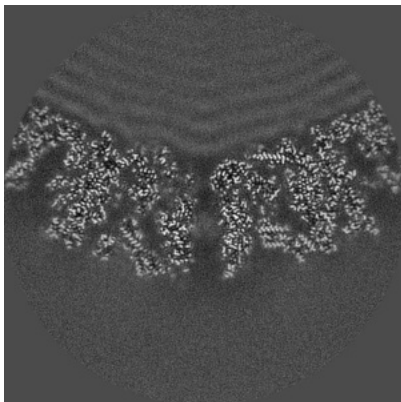

X Index: 180

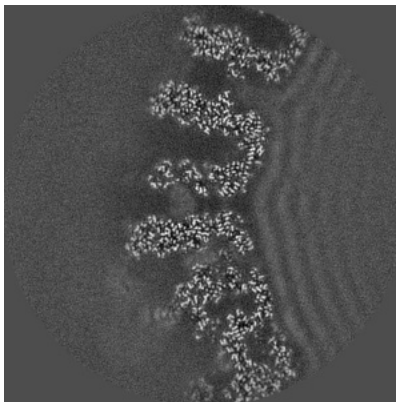

Y Index: 180

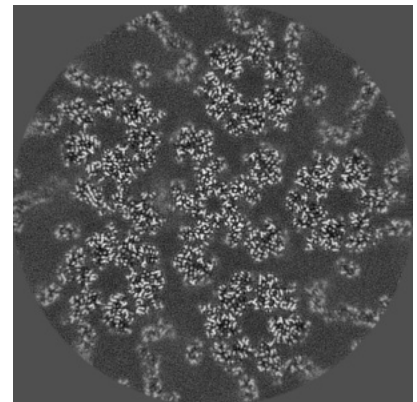

Z Index: 180

The images above show central slices of the map in three orthogonal directions.

## 6.3 Largest variance slices [i](#)

### 6.3.1 Primary map

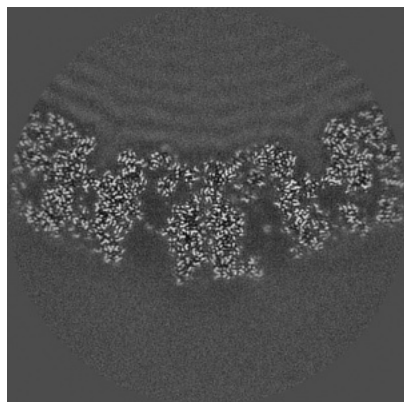

X Index: 204

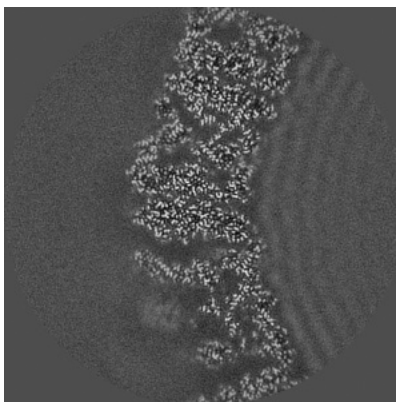

Y Index: 159

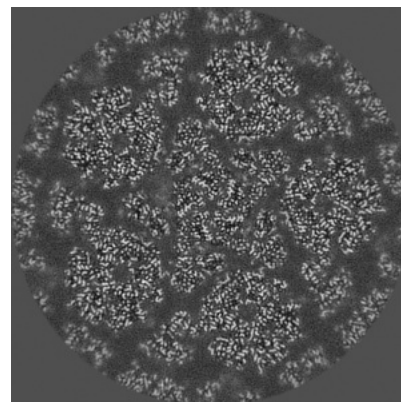

Z Index: 205

### 6.3.2 Raw map

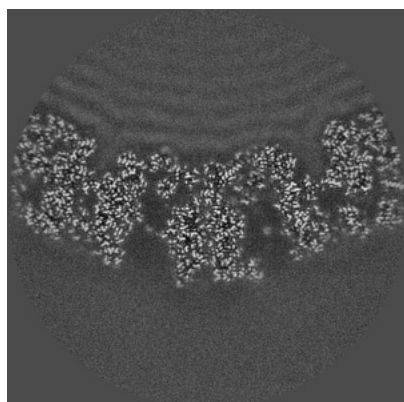

X Index: 204

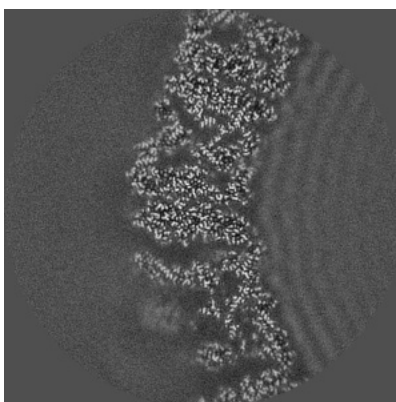

Y Index: 159

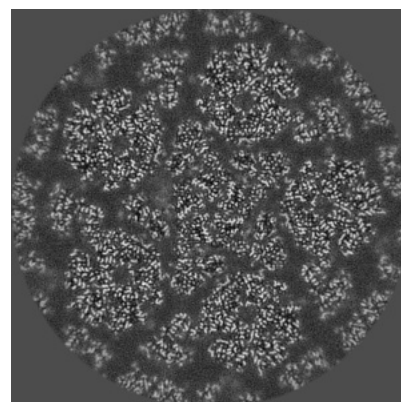

Z Index: 205

The images above show the largest variance slices of the map in three orthogonal directions.

## 6.4 Orthogonal standard-deviation projections (False-color) [i](#)

### 6.4.1 Primary map

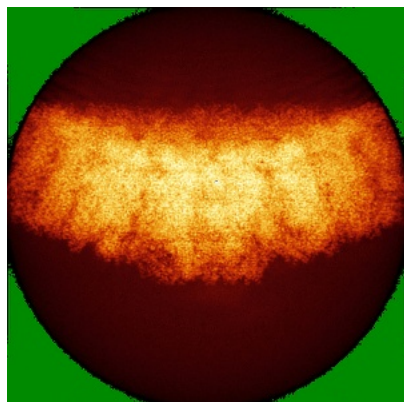

X

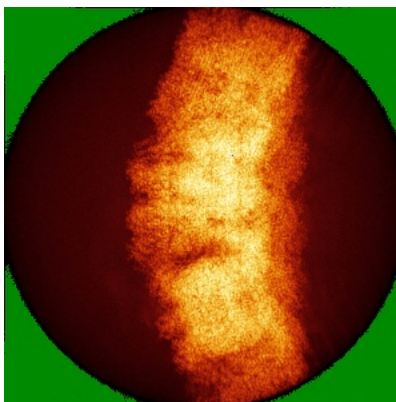

Y

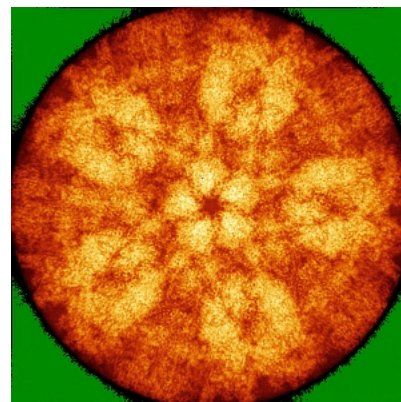

Z

### 6.4.2 Raw map

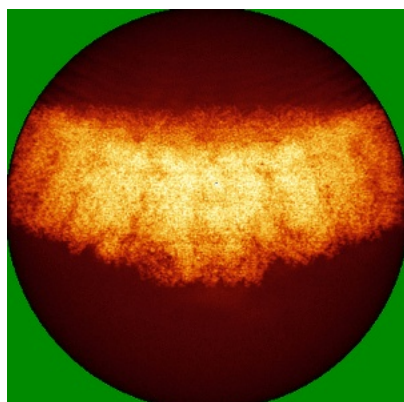

X

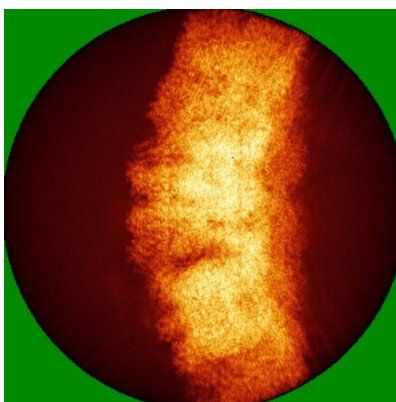

Y

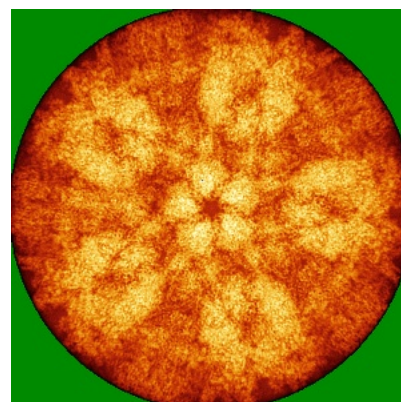

Z

The images above show the map standard deviation projections with false color in three orthogonal directions. Minimum values are shown in green, max in blue, and dark to light orange shades represent small to large values respectively.

## 6.5 Orthogonal surface views [i](#)

### 6.5.1 Primary map

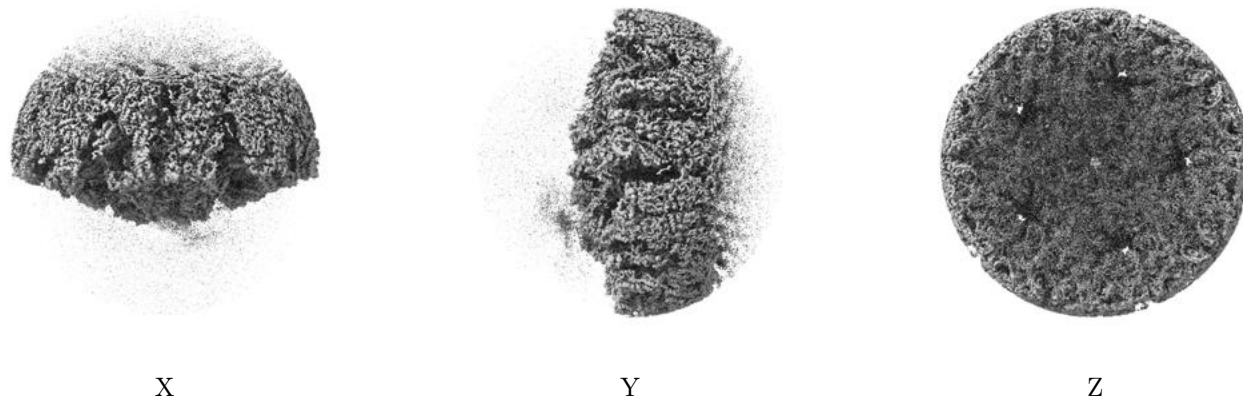

The images above show the 3D surface view of the map at the recommended contour level 0.0045. These images, in conjunction with the slice images, may facilitate assessment of whether an appropriate contour level has been provided.

### 6.5.2 Raw map

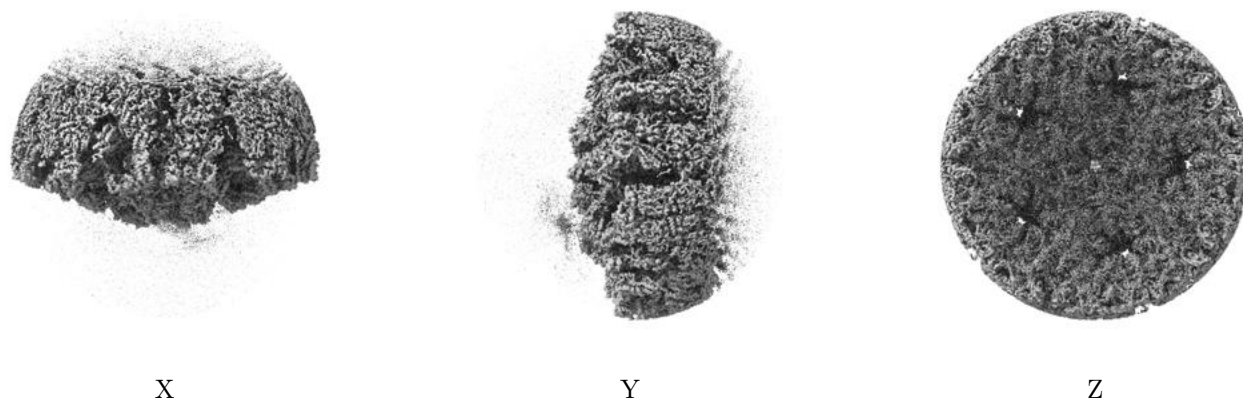

These images show the 3D surface of the raw map. The raw map's contour level was selected so that its surface encloses the same volume as the primary map does at its recommended contour level.

## 6.6 Mask visualisation [i](#)

This section was not generated. No masks/segmentation were deposited.



## 7 Map analysis [i](#)

This section contains the results of statistical analysis of the map.

### 7.1 Map-value distribution [i](#)

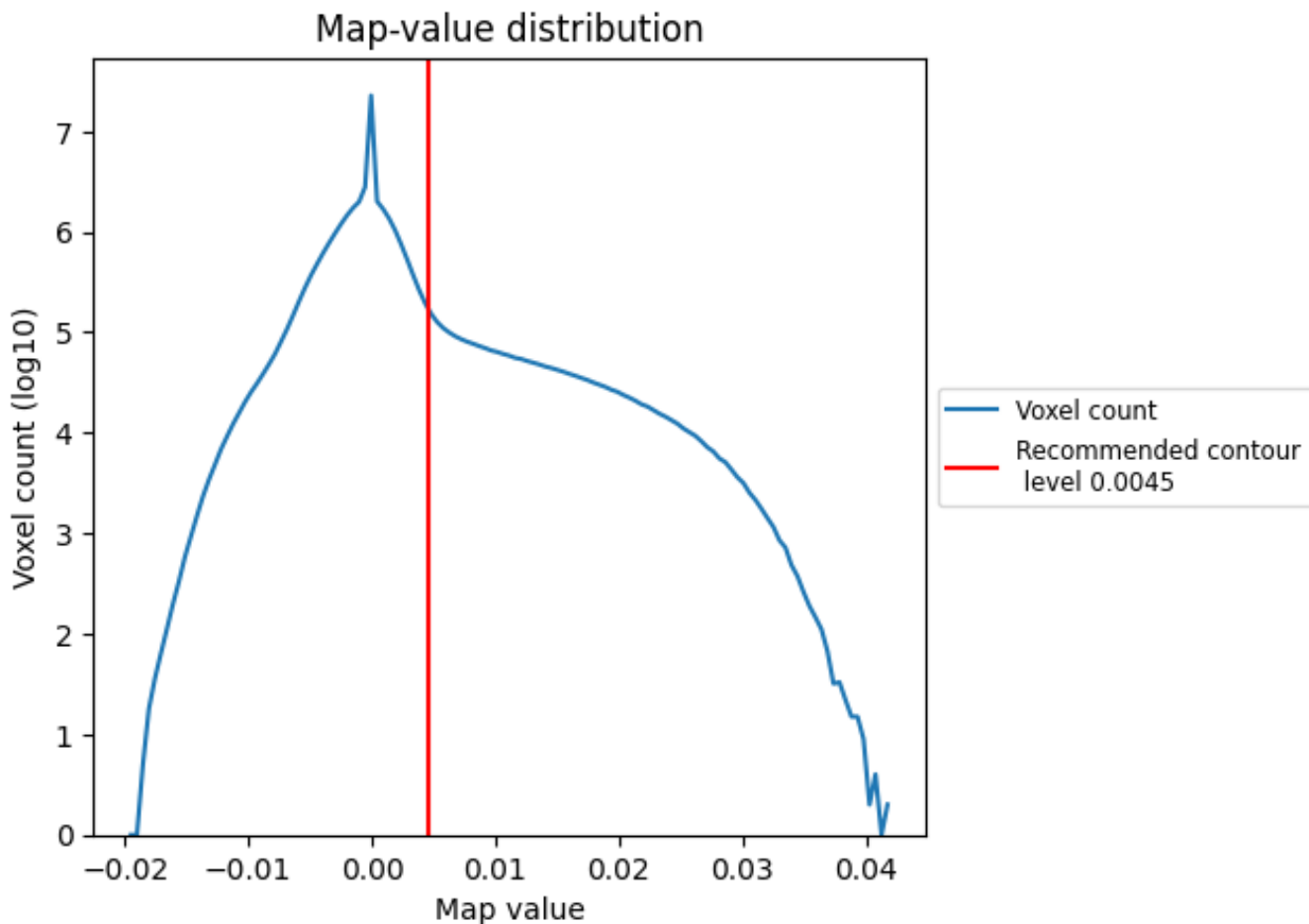

The map-value distribution is plotted in 128 intervals along the x-axis. The y-axis is logarithmic. A spike in this graph at zero usually indicates that the volume has been masked.

## 7.2 Volume estimate [\(i\)](#)

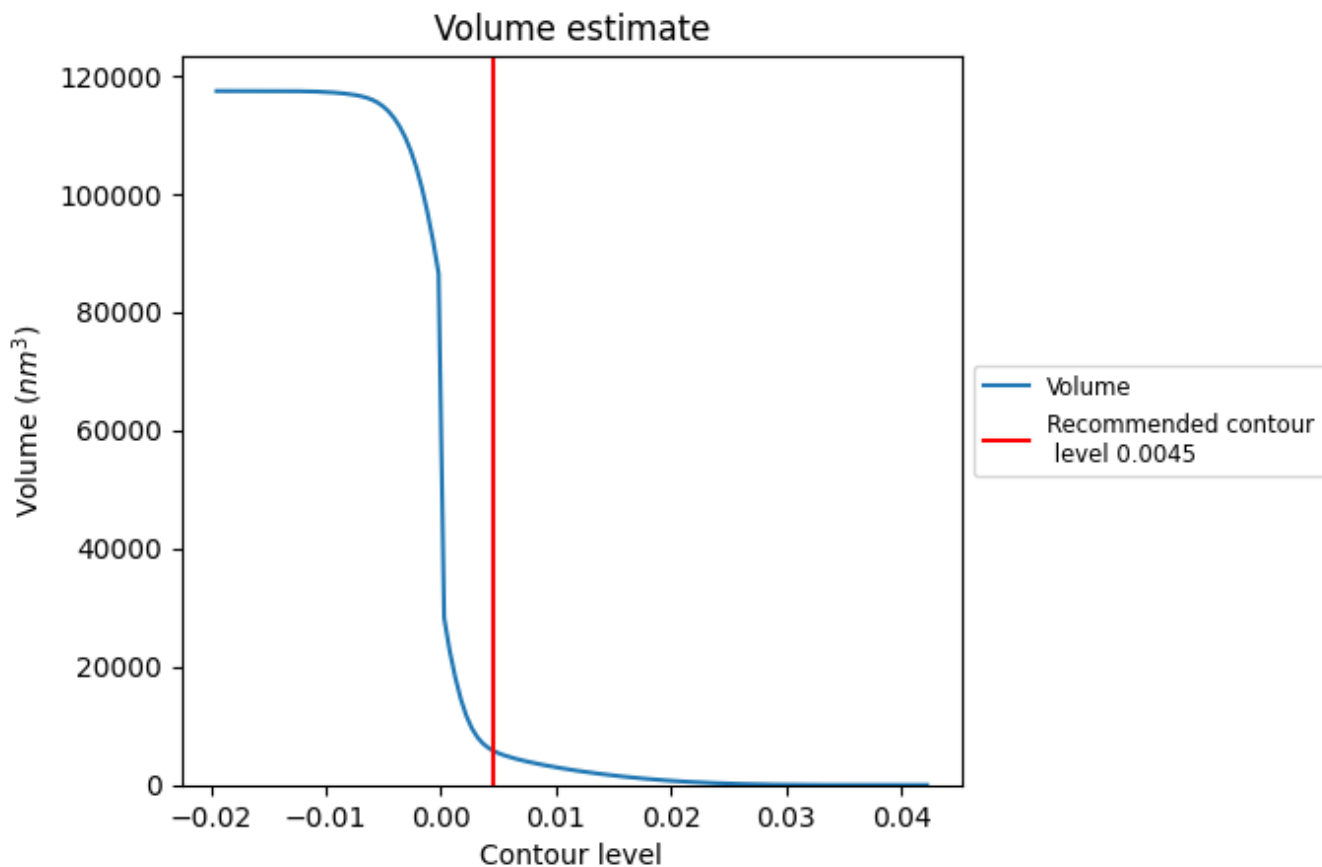

The volume at the recommended contour level is 5844 nm<sup>3</sup>; this corresponds to an approximate mass of 5279 kDa.

The volume estimate graph shows how the enclosed volume varies with the contour level. The recommended contour level is shown as a vertical line and the intersection between the line and the curve gives the volume of the enclosed surface at the given level.

### 7.3 Rotationally averaged power spectrum i

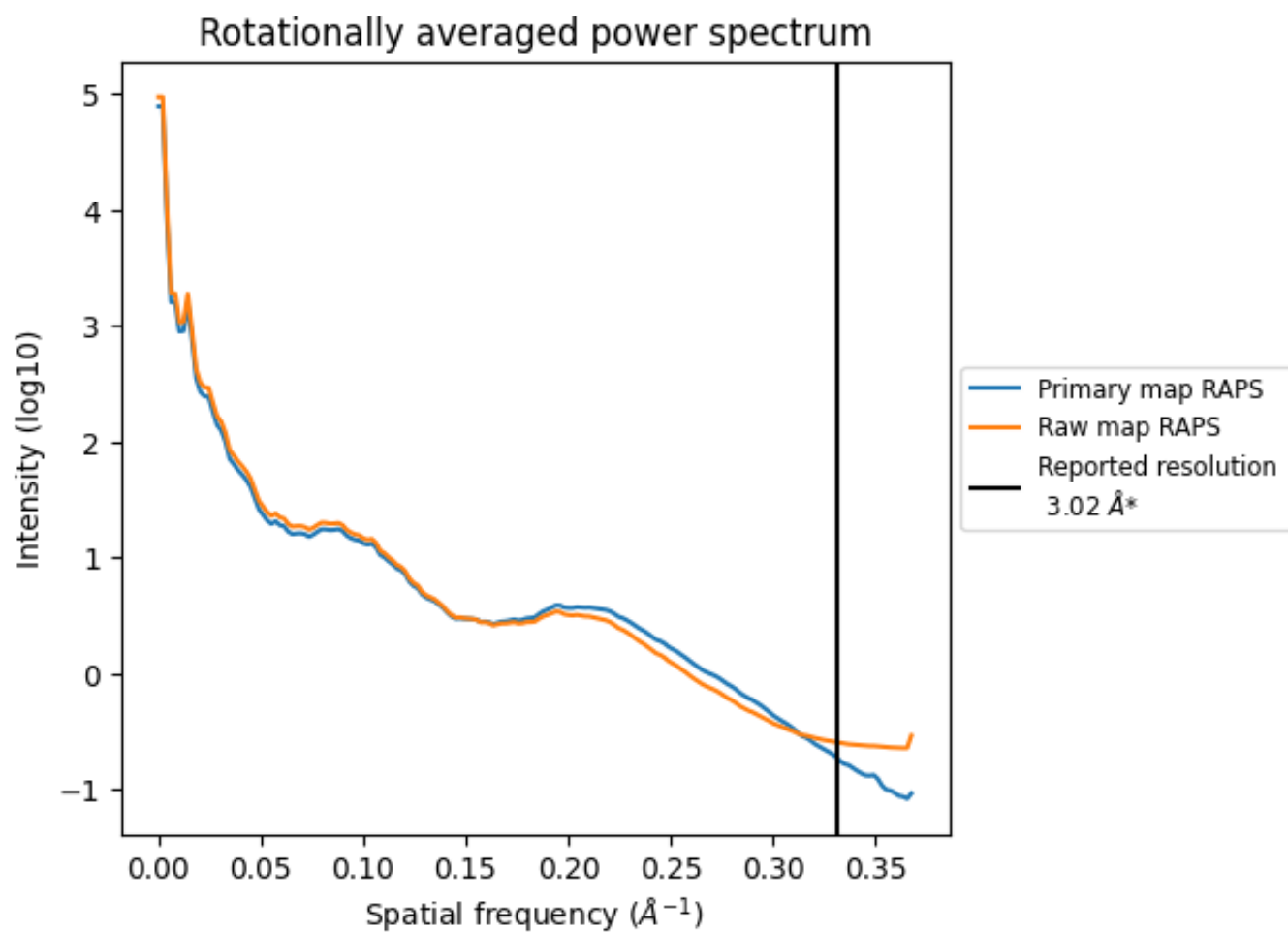

\*Reported resolution corresponds to spatial frequency of 0.331 Å<sup>-1</sup>

## 8 Fourier-Shell correlation [i](#)

Fourier-Shell Correlation (FSC) is the most commonly used method to estimate the resolution of single-particle and subtomogram-averaged maps. The shape of the curve depends on the imposed symmetry, mask and whether or not the two 3D reconstructions used were processed from a common reference. The reported resolution is shown as a black line. A curve is displayed for the half-bit criterion in addition to lines showing the 0.143 gold standard cut-off and 0.5 cut-off.

### 8.1 FSC [i](#)

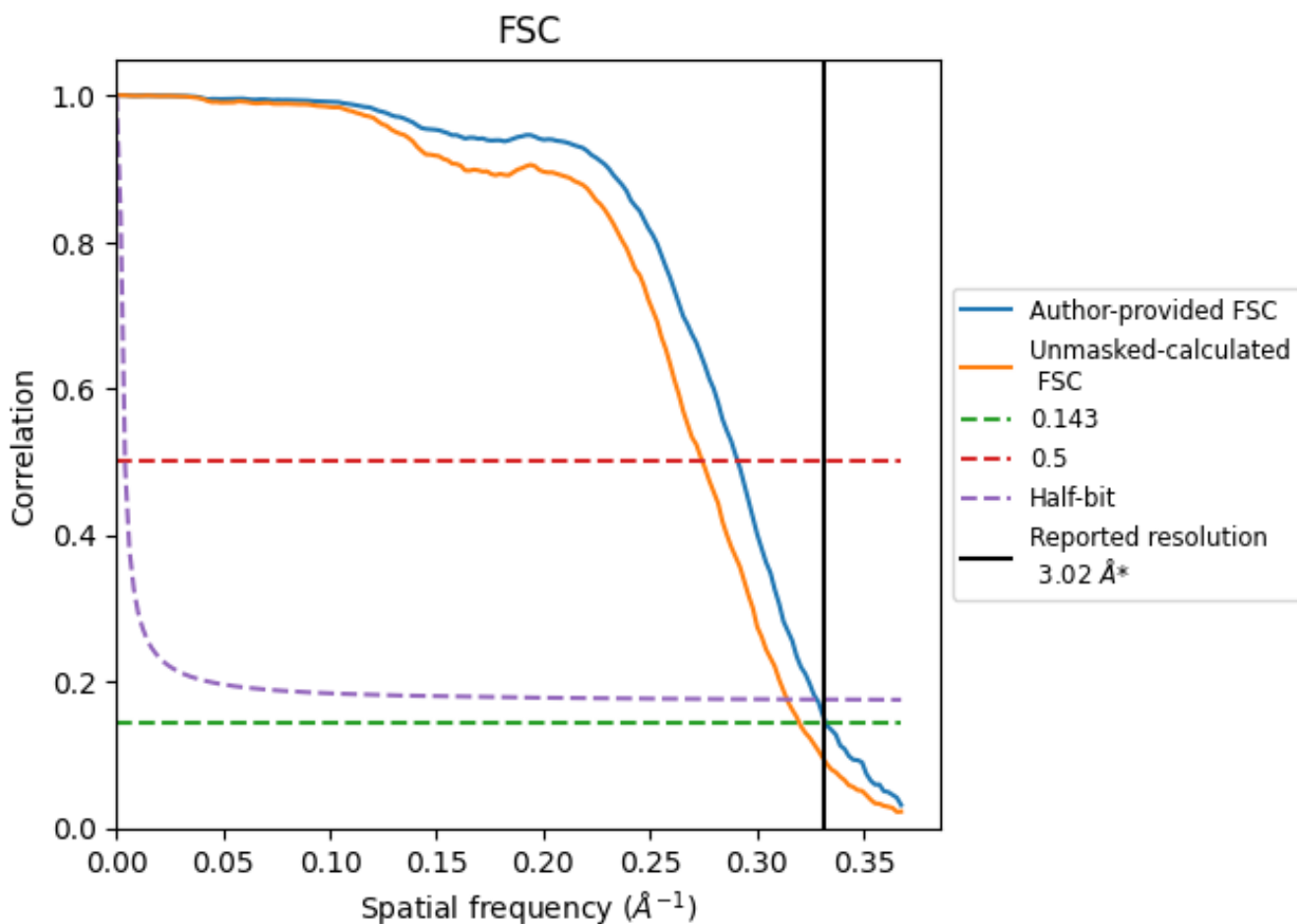

\*Reported resolution corresponds to spatial frequency of 0.331 Å<sup>-1</sup>

## 8.2 Resolution estimates [i](#)

Resolution estimate (Å)	Estimation criterion (FSC cut-off)		
	0.143	0.5	Half-bit
Reported by author	3.02	-	-
Author-provided FSC curve	3.01	3.44	3.05
Unmasked-calculated*	3.12	3.64	3.18

\*Resolution estimate based on FSC curve calculated by comparison of deposited half-maps.

## 9 Map-model fit [i](#)

This section contains information regarding the fit between EMDB map EMD-41204 and PDB model 8TEW. Per-residue inclusion information can be found in section [3](#) on page [7](#).

### 9.1 Map-model overlay [i](#)



The images above show the 3D surface view of the map at the recommended contour level 0.0045 at 50% transparency in yellow overlaid with a ribbon representation of the model coloured in blue. These images allow for the visual assessment of the quality of fit between the atomic model and the map.

## 9.2 Q-score mapped to coordinate model [i](#)

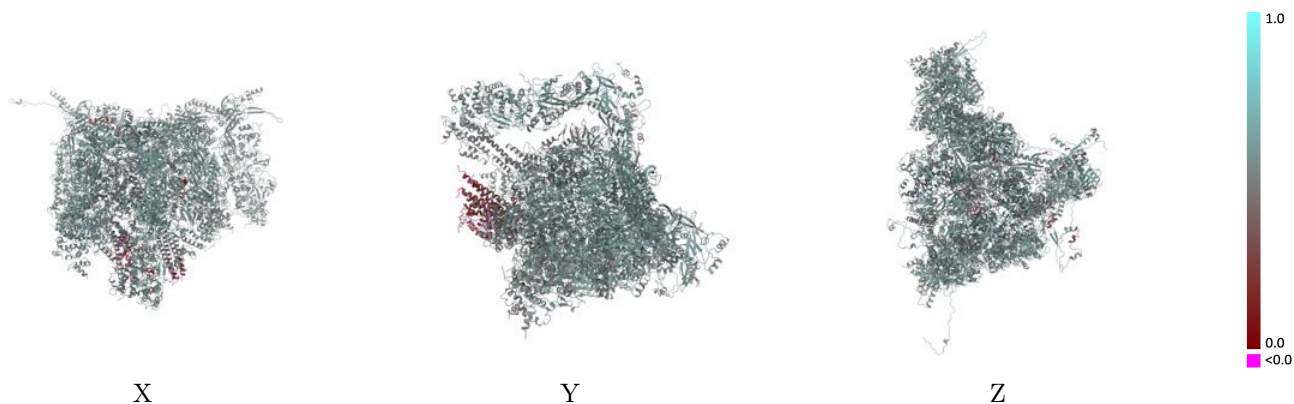

The images above show the model with each residue coloured according to its Q-score. This shows their resolvability in the map with higher Q-score values reflecting better resolvability. Please note: Q-score is calculating the resolvability of atoms, and thus high values are only expected at resolutions at which atoms can be resolved. Low Q-score values may therefore be expected for many entries.

## 9.3 Atom inclusion mapped to coordinate model [i](#)

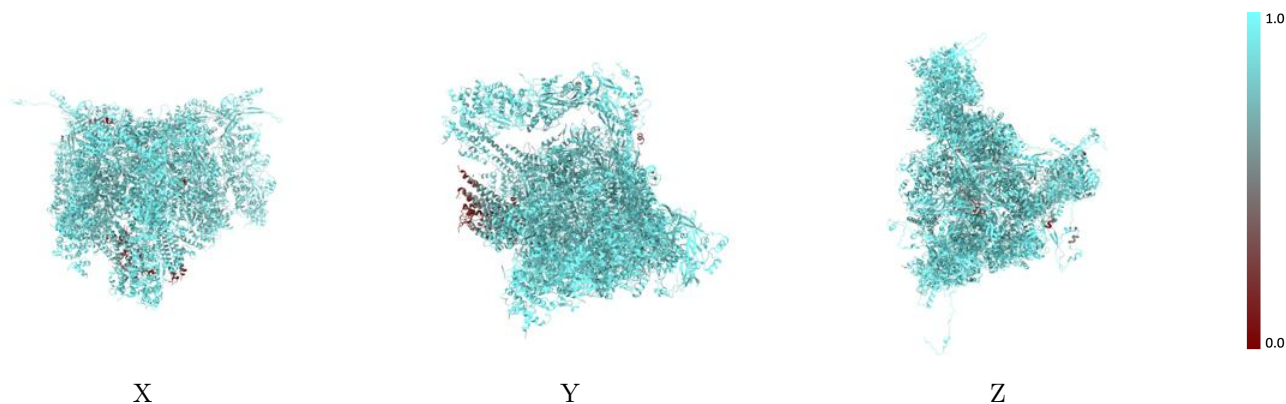

The images above show the model with each residue coloured according to its atom inclusion. This shows to what extent they are inside the map at the recommended contour level (0.0045).

## 9.4 Atom inclusion [i](#)

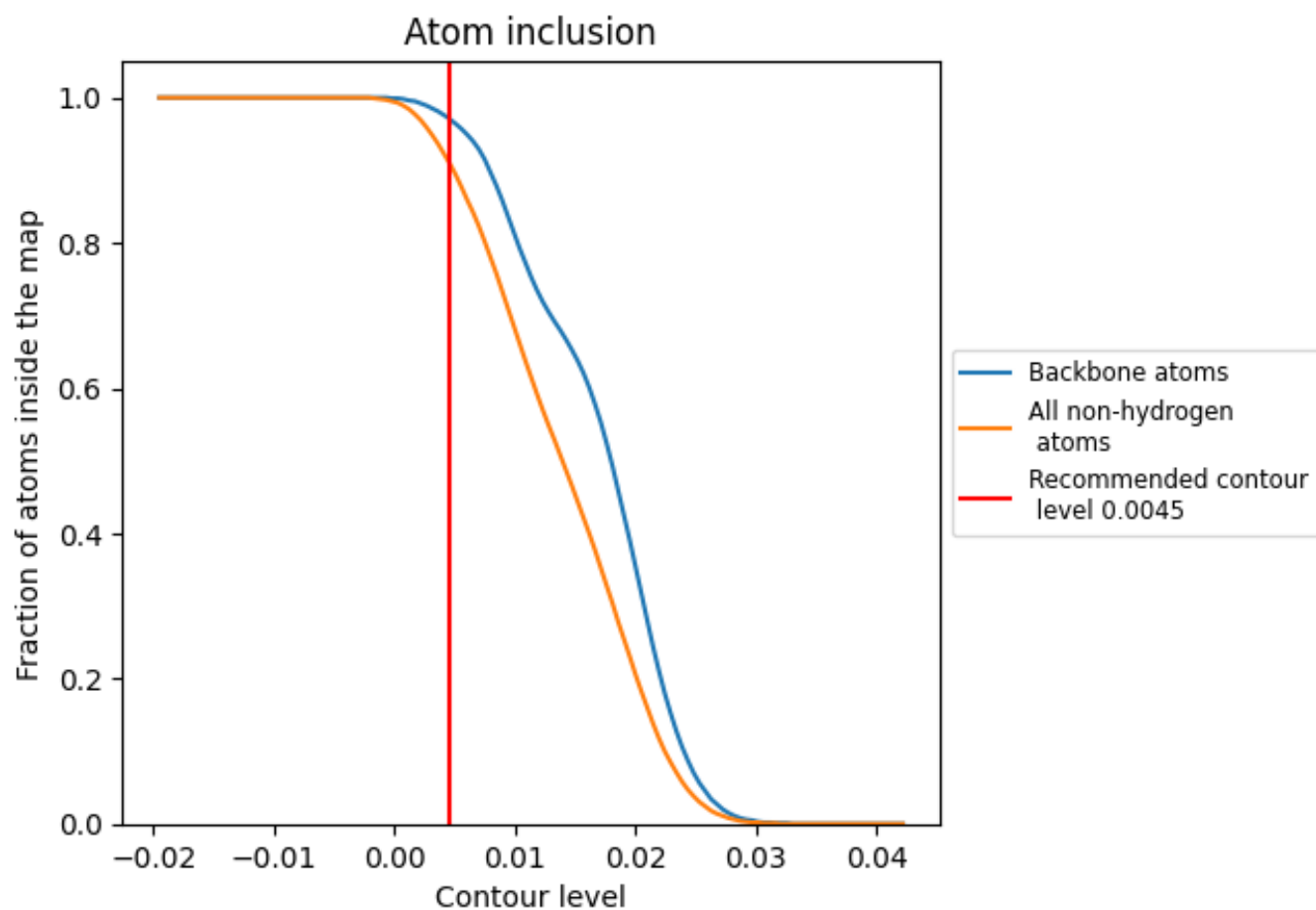

























































At the recommended contour level, 97% of all backbone atoms, 91% of all non-hydrogen atoms, are inside the map.



## 9.5 Map-model fit summary

The table lists the average atom inclusion at the recommended contour level (0.0045) and Q-score for the entire model and for each chain.

Chain	Atom inclusion	Q-score
All	 0.9120	 0.5440
1	 0.9340	 0.5620
2	 0.9360	 0.5110
3	 0.8970	 0.5020
A	 0.6900	 0.3290
C	 0.6920	 0.3360
E	 0.8220	 0.4600
F	 0.3900	 0.2390
G	 0.9380	 0.5540
H	 0.9460	 0.5760
I	 0.9540	 0.5750
J	 0.9370	 0.5590
K	 0.9510	 0.5770
L	 0.9400	 0.5660
M	 0.9310	 0.5560
N	 0.9240	 0.4970
O	 0.9080	 0.5060
P	 0.8750	 0.4790
Q	 0.8980	 0.4990
R	 0.8900	 0.4920
S	 0.9000	 0.5010
T	 0.9030	 0.5300
U	 0.9140	 0.5570
V	 0.9060	 0.5430
W	 0.9290	 0.5610
X	 0.9000	 0.5420
Y	 0.9140	 0.5440
Z	 0.8930	 0.4980

