



## Full wwPDB EM Validation Report ⓘ

Dec 11, 2022 – 07:36 am GMT

PDB ID : 6S0K  
EMDB ID : EMD-10073  
Title : Ribosome nascent chain in complex with SecA  
Authors : Jomaa, A.; Wang, S.; Shan, S.; Ban, N.  
Deposited on : 2019-06-17  
Resolution : 3.10 Å (reported)  
Based on initial model : 5GAG

This is a Full wwPDB EM Validation Report for a publicly released PDB entry.

We welcome your comments at [validation@mail.wwpdb.org](mailto:validation@mail.wwpdb.org)

A user guide is available at

<https://www.wwpdb.org/validation/2017/EMValidationReportHelp>

with specific help available everywhere you see the ⓘ symbol.

The types of validation reports are described at

<http://www.wwpdb.org/validation/2017/FAQs#types>.

---

The following versions of software and data (see [references ⓘ](#)) were used in the production of this report:

EMDB validation analysis : 0.0.1.dev43  
MolProbity : 4.02b-467  
Percentile statistics : 20191225.v01 (using entries in the PDB archive December 25th 2019)  
MapQ : 1.9.9  
Ideal geometry (proteins) : Engh & Huber (2001)  
Ideal geometry (DNA, RNA) : Parkinson et al. (1996)  
Validation Pipeline (wwPDB-VP) : 2.31.3

# 1 Overall quality at a glance

The following experimental techniques were used to determine the structure:

*ELECTRON MICROSCOPY*

The reported resolution of this entry is 3.10 Å.

Percentile scores (ranging between 0-100) for global validation metrics of the entry are shown in the following graphic. The table shows the number of entries on which the scores are based.

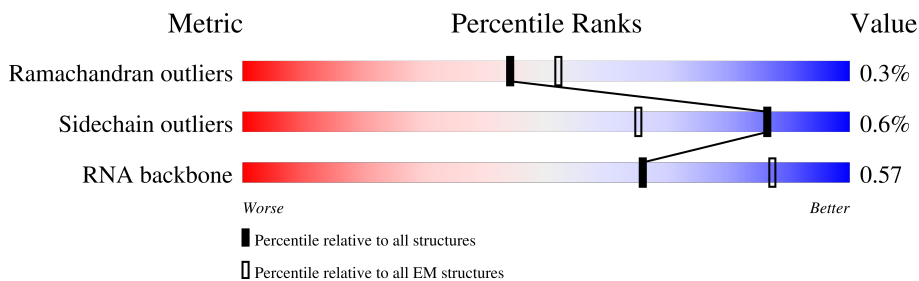

| Metric                | Whole archive<br>(#Entries) | EM structures<br>(#Entries) |
|-----------------------|-----------------------------|-----------------------------|
| Ramachandran outliers | 154571                      | 4023                        |
| Sidechain outliers    | 154315                      | 3826                        |
| RNA backbone          | 4643                        | 859                         |

The table below summarises the geometric issues observed across the polymeric chains and their fit to the map. The red, orange, yellow and green segments of the bar indicate the fraction of residues that contain outliers for  $\geq 3$ , 2, 1 and 0 types of geometric quality criteria respectively. A grey segment represents the fraction of residues that are not modelled. The numeric value for each fraction is indicated below the corresponding segment, with a dot representing fractions  $\leq 5\%$ . The upper red bar (where present) indicates the fraction of residues that have poor fit to the EM map (all-atom inclusion  $< 40\%$ ). The numeric value is given above the bar.

| Mol | Chain | Length | Quality of chain |
|-----|-------|--------|------------------|
| 1   | 2     | 3      |                  |
| 2   | A     | 2883   |                  |
| 3   | B     | 120    |                  |
| 4   | C     | 273    |                  |
| 5   | D     | 209    |                  |
| 6   | E     | 201    |                  |
| 7   | F     | 179    |                  |
| 8   | G     | 177    |                  |



*Continued on next page...*

Continued from previous page...

| Mol | Chain | Length | Quality of chain  |
|-----|-------|--------|-------------------|
| 9   | H     | 149    | 25%<br>99%        |
| 10  | I     | 165    | 65%<br>72%<br>24% |
| 11  | J     | 142    | 77%<br>94%<br>6%  |
| 12  | K     | 142    | 100%              |
| 13  | L     | 123    | 100%              |
| 14  | M     | 144    | 100%              |
| 15  | N     | 136    | 100%              |
| 16  | O     | 127    | 98%               |
| 17  | P     | 117    | 100%              |
| 18  | Q     | 115    | 99%               |
| 19  | R     | 118    | 99%               |
| 20  | S     | 103    | 99%               |
| 21  | T     | 110    | 100%              |
| 22  | U     | 100    | 92%<br>8%         |
| 23  | V     | 104    | 99%               |
| 24  | W     | 94     | 100%              |
| 25  | X     | 85     | 89%<br>11%        |
| 26  | Y     | 78     | 99%               |
| 27  | Z     | 63     | 98%               |
| 28  | a     | 59     | 97%               |
| 29  | b     | 57     | 98%               |
| 30  | c     | 55     | 75%<br>91%<br>7%  |
| 31  | d     | 46     | 100%              |
| 32  | e     | 65     | 94%<br>5%         |
| 33  | f     | 38     | 100%              |

Continued on next page...

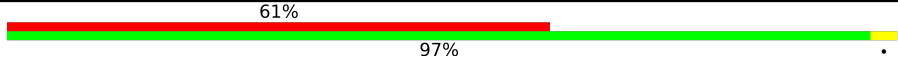
*Continued from previous page...*

| Mol | Chain | Length | Quality of chain   |
|-----|-------|--------|--|
| 34  | h     | 838    |  <p>61%<br/>97%</p>  |
| 35  | k     | 57     |  <p>53%<br/>100%</p> |

## 2 Entry composition [i](#)

There are 37 unique types of molecules in this entry. The entry contains 98708 atoms, of which 0 are hydrogens and 0 are deuteriums.

In the tables below, the AltConf column contains the number of residues with at least one atom in alternate conformation and the Trace column contains the number of residues modelled with at most 2 atoms.

- Molecule 1 is a RNA chain called tRNA-CCA.

| Mol | Chain | Residues | Atoms |    |    |    |   | AltConf | Trace |
|-----|-------|----------|-------|----|----|----|---|---------|-------|
|     |       |          | Total | C  | N  | O  | P |         |       |
| 1   | 2     | 3        | 62    | 28 | 11 | 20 | 3 | 0       | 0     |

- Molecule 2 is a RNA chain called 23S ribosomal RNA.

| Mol | Chain | Residues | Atoms |       |       |       |      | AltConf | Trace |
|-----|-------|----------|-------|-------|-------|-------|------|---------|-------|
|     |       |          | Total | C     | N     | O     | P    |         |       |
| 2   | A     | 2883     | 61902 | 27613 | 11397 | 20009 | 2883 | 0       | 0     |

- Molecule 3 is a RNA chain called 5S ribosomal RNA.

| Mol | Chain | Residues | Atoms |      |     |     |     | AltConf | Trace |
|-----|-------|----------|-------|------|-----|-----|-----|---------|-------|
|     |       |          | Total | C    | N   | O   | P   |         |       |
| 3   | B     | 120      | 2569  | 1144 | 468 | 837 | 120 | 0       | 0     |

- Molecule 4 is a protein called 50S ribosomal protein L2.

| Mol | Chain | Residues | Atoms |      |     |     |   | AltConf | Trace |
|-----|-------|----------|-------|------|-----|-----|---|---------|-------|
|     |       |          | Total | C    | N   | O   | S |         |       |
| 4   | C     | 272      | 2083  | 1288 | 424 | 364 | 7 | 0       | 1     |

- Molecule 5 is a protein called 50S ribosomal protein L3.

| Mol | Chain | Residues | Atoms |     |     |     |   | AltConf | Trace |
|-----|-------|----------|-------|-----|-----|-----|---|---------|-------|
|     |       |          | Total | C   | N   | O   | S |         |       |
| 5   | D     | 209      | 1565  | 979 | 288 | 294 | 4 | 0       | 0     |

- Molecule 6 is a protein called 50S ribosomal protein L4.

| Mol | Chain | Residues | Atoms |     |     |     |   | AltConf | Trace |
|-----|-------|----------|-------|-----|-----|-----|---|---------|-------|
|     |       |          | Total | C   | N   | O   | S |         |       |
| 6   | E     | 201      | 1552  | 974 | 283 | 290 | 5 | 0       | 0     |

- Molecule 7 is a protein called 50S ribosomal protein L5.

| Mol | Chain | Residues | Atoms |     |     |     |   | AltConf | Trace |
|-----|-------|----------|-------|-----|-----|-----|---|---------|-------|
|     |       |          | Total | C   | N   | O   | S |         |       |
| 7   | F     | 178      | 1411  | 899 | 250 | 256 | 6 | 0       | 1     |

- Molecule 8 is a protein called 50S ribosomal protein L6.

| Mol | Chain | Residues | Atoms |     |     |     |   | AltConf | Trace |
|-----|-------|----------|-------|-----|-----|-----|---|---------|-------|
|     |       |          | Total | C   | N   | O   | S |         |       |
| 8   | G     | 176      | 1323  | 832 | 243 | 246 | 2 | 0       | 0     |

- Molecule 9 is a protein called 50S ribosomal protein L9.

| Mol | Chain | Residues | Atoms |     |     |     |   | AltConf | Trace |
|-----|-------|----------|-------|-----|-----|-----|---|---------|-------|
|     |       |          | Total | C   | N   | O   | S |         |       |
| 9   | H     | 149      | 1110  | 699 | 197 | 213 | 1 | 0       | 0     |

- Molecule 10 is a protein called 50S ribosomal protein L10.

| Mol | Chain | Residues | Atoms |     |     |     |   | AltConf | Trace |
|-----|-------|----------|-------|-----|-----|-----|---|---------|-------|
|     |       |          | Total | C   | N   | O   | S |         |       |
| 10  | I     | 125      | 946   | 598 | 169 | 175 | 4 | 0       | 0     |

- Molecule 11 is a protein called 50S ribosomal protein L11.

| Mol | Chain | Residues | Atoms |     |     |     |   | AltConf | Trace |
|-----|-------|----------|-------|-----|-----|-----|---|---------|-------|
|     |       |          | Total | C   | N   | O   | S |         |       |
| 11  | J     | 134      | 979   | 619 | 169 | 185 | 6 | 0       | 0     |

- Molecule 12 is a protein called 50S ribosomal protein L13.

| Mol | Chain | Residues | Atoms |     |     |     |   | AltConf | Trace |
|-----|-------|----------|-------|-----|-----|-----|---|---------|-------|
|     |       |          | Total | C   | N   | O   | S |         |       |
| 12  | K     | 142      | 1129  | 714 | 212 | 199 | 4 | 0       | 0     |

- Molecule 13 is a protein called 50S ribosomal protein L14.

| Mol | Chain | Residues | Atoms |     |     |     |   | AltConf | Trace |
|-----|-------|----------|-------|-----|-----|-----|---|---------|-------|
|     |       |          | Total | C   | N   | O   | S |         |       |
| 13  | L     | 123      | 946   | 593 | 181 | 166 | 6 | 0       | 0     |

- Molecule 14 is a protein called 50S ribosomal protein L15.

| Mol | Chain | Residues | Atoms |     |     |     |   | AltConf | Trace |
|-----|-------|----------|-------|-----|-----|-----|---|---------|-------|
|     |       |          | Total | C   | N   | O   | S |         |       |
| 14  | M     | 144      | 1053  | 654 | 207 | 190 | 2 | 0       | 0     |

- Molecule 15 is a protein called 50S ribosomal protein L16.

| Mol | Chain | Residues | Atoms |     |     |     |   | AltConf | Trace |
|-----|-------|----------|-------|-----|-----|-----|---|---------|-------|
|     |       |          | Total | C   | N   | O   | S |         |       |
| 15  | N     | 136      | 1074  | 686 | 205 | 177 | 6 | 0       | 0     |

- Molecule 16 is a protein called 50S ribosomal protein L17.

| Mol | Chain | Residues | Atoms |     |     |     |   | AltConf | Trace |
|-----|-------|----------|-------|-----|-----|-----|---|---------|-------|
|     |       |          | Total | C   | N   | O   | S |         |       |
| 16  | O     | 125      | 993   | 613 | 202 | 173 | 5 | 0       | 0     |

- Molecule 17 is a protein called 50S ribosomal protein L18.

| Mol | Chain | Residues | Atoms |     |     |     |   | AltConf | Trace |
|-----|-------|----------|-------|-----|-----|-----|---|---------|-------|
|     |       |          | Total | C   | N   | O   | S |         |       |
| 17  | P     | 117      | 900   | 557 | 179 | 163 | 1 | 0       | 0     |

- Molecule 18 is a protein called 50S ribosomal protein L19.

| Mol | Chain | Residues | Atoms |     |     |     |   | AltConf | Trace |
|-----|-------|----------|-------|-----|-----|-----|---|---------|-------|
|     |       |          | Total | C   | N   | O   | S |         |       |
| 18  | Q     | 114      | 917   | 574 | 179 | 163 | 1 | 0       | 0     |

- Molecule 19 is a protein called 50S ribosomal protein L20.

| Mol | Chain | Residues | Atoms |     |     |     | AltConf | Trace |
|-----|-------|----------|-------|-----|-----|-----|---------|-------|
|     |       |          | Total | C   | N   | O   |         |       |
| 19  | R     | 117      | 947   | 604 | 192 | 151 | 0       | 0     |

- Molecule 20 is a protein called 50S ribosomal protein L21.

| Mol | Chain | Residues | Atoms |     |     |     |   | AltConf | Trace |
|-----|-------|----------|-------|-----|-----|-----|---|---------|-------|
|     |       |          | Total | C   | N   | O   | S |         |       |
| 20  | S     | 103      | 816   | 516 | 153 | 145 | 2 | 0       | 0     |

- Molecule 21 is a protein called 50S ribosomal protein L22.

| Mol | Chain | Residues | Atoms |     |     |     |   | AltConf | Trace |
|-----|-------|----------|-------|-----|-----|-----|---|---------|-------|
| 21  | T     | 110      | Total | C   | N   | O   | S | 0       | 0     |
|     |       |          | 857   | 532 | 166 | 156 | 3 |         |       |

- Molecule 22 is a protein called 50S ribosomal protein L23.

| Mol | Chain | Residues | Atoms |     |     |     |   | AltConf | Trace |
|-----|-------|----------|-------|-----|-----|-----|---|---------|-------|
| 22  | U     | 92       | Total | C   | N   | O   | S | 0       | 0     |
|     |       |          | 730   | 461 | 138 | 130 | 1 |         |       |

- Molecule 23 is a protein called 50S ribosomal protein L24.

| Mol | Chain | Residues | Atoms |     |     |     | AltConf | Trace |
|-----|-------|----------|-------|-----|-----|-----|---------|-------|
| 23  | V     | 103      | Total | C   | N   | O   | 0       | 1     |
|     |       |          | 780   | 492 | 147 | 141 |         |       |

- Molecule 24 is a protein called 50S ribosomal protein L25.

| Mol | Chain | Residues | Atoms |     |     |     |   | AltConf | Trace |
|-----|-------|----------|-------|-----|-----|-----|---|---------|-------|
| 24  | W     | 94       | Total | C   | N   | O   | S | 0       | 0     |
|     |       |          | 753   | 479 | 137 | 134 | 3 |         |       |

- Molecule 25 is a protein called 50S ribosomal protein L27.

| Mol | Chain | Residues | Atoms |     |     |     |   | AltConf | Trace |
|-----|-------|----------|-------|-----|-----|-----|---|---------|-------|
| 25  | X     | 76       | Total | C   | N   | O   | S | 0       | 0     |
|     |       |          | 580   | 359 | 117 | 103 | 1 |         |       |

- Molecule 26 is a protein called 50S ribosomal protein L28.

| Mol | Chain | Residues | Atoms |     |     |     |   | AltConf | Trace |
|-----|-------|----------|-------|-----|-----|-----|---|---------|-------|
| 26  | Y     | 77       | Total | C   | N   | O   | S | 0       | 0     |
|     |       |          | 625   | 388 | 129 | 106 | 2 |         |       |

- Molecule 27 is a protein called 50S ribosomal protein L29.

| Mol | Chain | Residues | Atoms |     |    |    |   | AltConf | Trace |
|-----|-------|----------|-------|-----|----|----|---|---------|-------|
| 27  | Z     | 62       | Total | C   | N  | O  | S | 0       | 0     |
|     |       |          | 501   | 308 | 98 | 94 | 1 |         |       |

- Molecule 28 is a protein called 50S ribosomal protein L30.



| Mol | Chain | Residues | Atoms |     |    |    |   | AltConf | Trace |
|-----|-------|----------|-------|-----|----|----|---|---------|-------|
| 28  | a     | 58       | Total | C   | N  | O  | S | 0       | 0     |
|     |       |          | 449   | 281 | 87 | 79 | 2 |         |       |

- Molecule 29 is a protein called 50S ribosomal protein L32.

| Mol | Chain | Residues | Atoms |     |    |    |   | AltConf | Trace |
|-----|-------|----------|-------|-----|----|----|---|---------|-------|
| 29  | b     | 56       | Total | C   | N  | O  | S | 0       | 0     |
|     |       |          | 444   | 269 | 94 | 80 | 1 |         |       |

- Molecule 30 is a protein called 50S ribosomal protein L33.

| Mol | Chain | Residues | Atoms |     |    |    | AltConf | Trace |
|-----|-------|----------|-------|-----|----|----|---------|-------|
| 30  | c     | 51       | Total | C   | N  | O  | 0       | 0     |
|     |       |          | 414   | 266 | 76 | 72 |         |       |

- Molecule 31 is a protein called 50S ribosomal protein L34.

| Mol | Chain | Residues | Atoms |     |    |    |   | AltConf | Trace |
|-----|-------|----------|-------|-----|----|----|---|---------|-------|
| 31  | d     | 46       | Total | C   | N  | O  | S | 0       | 0     |
|     |       |          | 377   | 228 | 90 | 57 | 2 |         |       |

- Molecule 32 is a protein called 50S ribosomal protein L35.

| Mol | Chain | Residues | Atoms |     |     |    |   | AltConf | Trace |
|-----|-------|----------|-------|-----|-----|----|---|---------|-------|
| 32  | e     | 64       | Total | C   | N   | O  | S | 0       | 0     |
|     |       |          | 504   | 323 | 105 | 74 | 2 |         |       |

- Molecule 33 is a protein called 50S ribosomal protein L36.

| Mol | Chain | Residues | Atoms |     |    |    |   | AltConf | Trace |
|-----|-------|----------|-------|-----|----|----|---|---------|-------|
| 33  | f     | 38       | Total | C   | N  | O  | S | 0       | 0     |
|     |       |          | 302   | 185 | 65 | 48 | 4 |         |       |

- Molecule 34 is a protein called Protein translocase subunit SecA.

| Mol | Chain | Residues | Atoms |      |      |      |    | AltConf | Trace |
|-----|-------|----------|-------|------|------|------|----|---------|-------|
| 34  | h     | 838      | Total | C    | N    | O    | S  | 0       | 0     |
|     |       |          | 6672  | 4181 | 1181 | 1276 | 34 |         |       |

There are 5 discrepancies between the modelled and reference sequences:

| Chain | Residue | Modelled | Actual | Comment        | Reference      |
|-------|---------|----------|--------|----------------|----------------|
| h     | -3      | GLN      | -      | expression tag | UNP A0A037YQ84 |
| h     | -2      | GLY      | -      | expression tag | UNP A0A037YQ84 |
| h     | -1      | HIS      | -      | expression tag | UNP A0A037YQ84 |
| h     | 0       | MET      | -      | expression tag | UNP A0A037YQ84 |
| h     | 12      | CYS      | SER    | conflict       | UNP A0A037YQ84 |

- Molecule 35 is a protein called Cytoskeleton protein RodZ.

| Mol | Chain | Residues | Atoms |     |    |    |   | AltConf | Trace |
|-----|-------|----------|-------|-----|----|----|---|---------|-------|
| 35  | k     | 57       | Total | C   | N  | O  | S | 0       | 0     |
|     |       |          | 374   | 247 | 63 | 63 | 1 |         |       |

- Molecule 36 is MAGNESIUM ION (three-letter code: MG) (formula: Mg).

| Mol | Chain | Residues | Atoms |    | AltConf |
|-----|-------|----------|-------|----|---------|
| 36  | A     | 65       | Total | Mg | 0       |
|     |       |          | 65    | 65 |         |
| 36  | B     | 2        | Total | Mg | 0       |
|     |       |          | 2     | 2  |         |
| 36  | b     | 1        | Total | Mg | 0       |
|     |       |          | 1     | 1  |         |

- Molecule 37 is ZINC ION (three-letter code: ZN) (formula: Zn).

| Mol | Chain | Residues | Atoms |    | AltConf |
|-----|-------|----------|-------|----|---------|
| 37  | f     | 1        | Total | Zn | 0       |
|     |       |          | 1     | 1  |         |

### 3 Residue-property plots

These plots are drawn for all protein, RNA, DNA and oligosaccharide chains in the entry. The first graphic for a chain summarises the proportions of the various outlier classes displayed in the second graphic. The second graphic shows the sequence view annotated by issues in geometry and atom inclusion in map density. Residues are color-coded according to the number of geometric quality criteria for which they contain at least one outlier: green = 0, yellow = 1, orange = 2 and red = 3 or more. A red diamond above a residue indicates a poor fit to the EM map for this residue (all-atom inclusion < 40%). Stretches of 2 or more consecutive residues without any outlier are shown as a green connector. Residues present in the sample, but not in the model, are shown in grey.

- Molecule 1: tRNA-CCA

Chain 2:  67% 33%



- Molecule 2: 23S ribosomal RNA

Chain A:  83% 17%

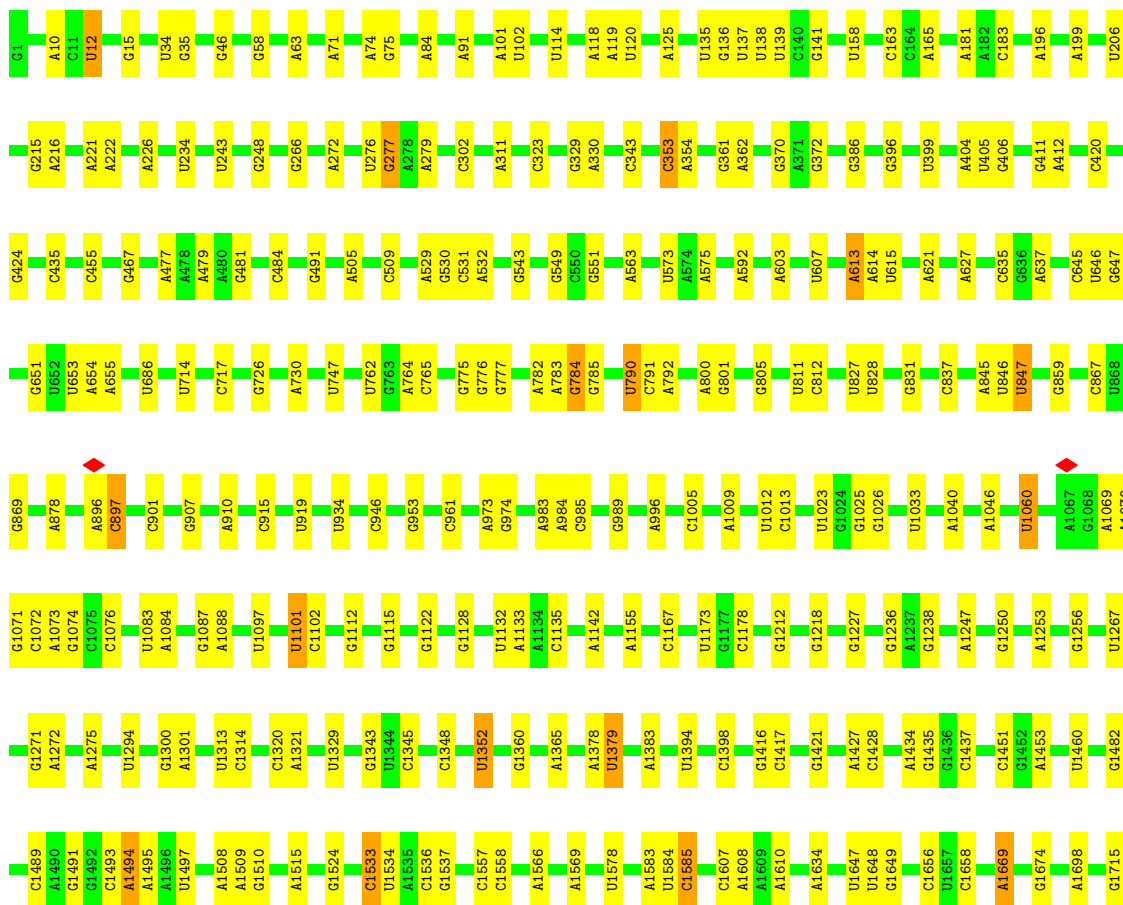

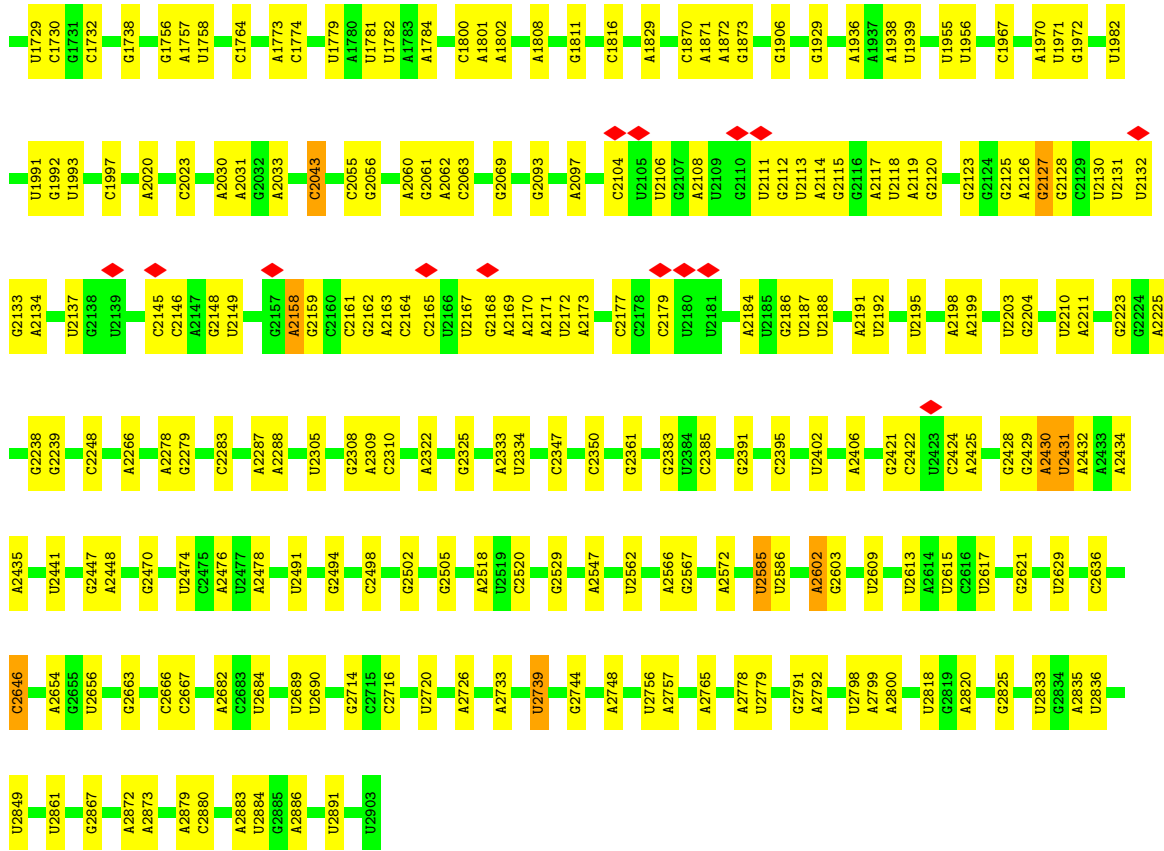

• Molecule 3: 5S ribosomal RNA

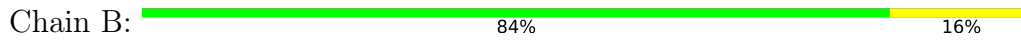

• Molecule 4: 50S ribosomal protein L2

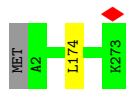

• Molecule 5: 50S ribosomal protein L3



• Molecule 6: 50S ribosomal protein L4



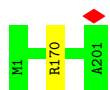

• Molecule 7: 50S ribosomal protein L5

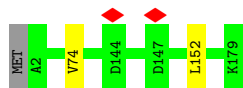

• Molecule 8: 50S ribosomal protein L6

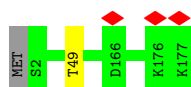

• Molecule 9: 50S ribosomal protein L9

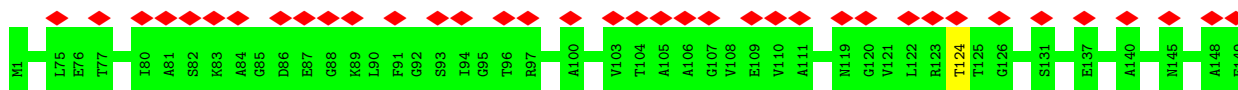

• Molecule 10: 50S ribosomal protein L10

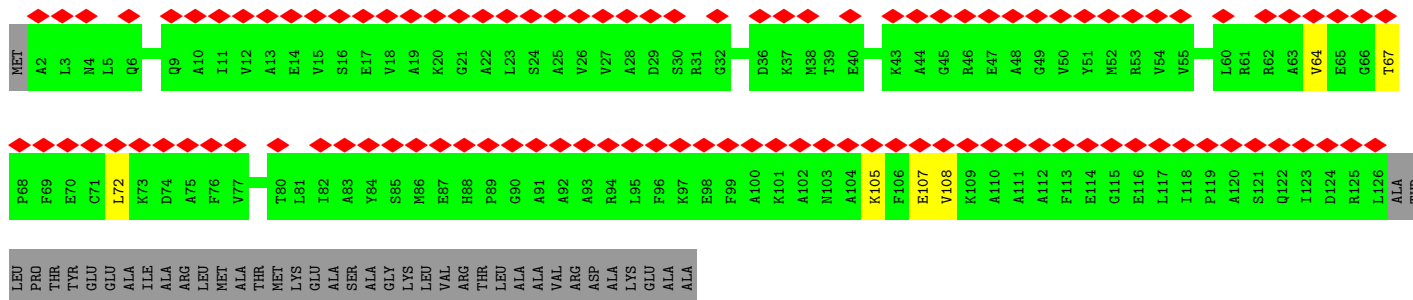

• Molecule 11: 50S ribosomal protein L11

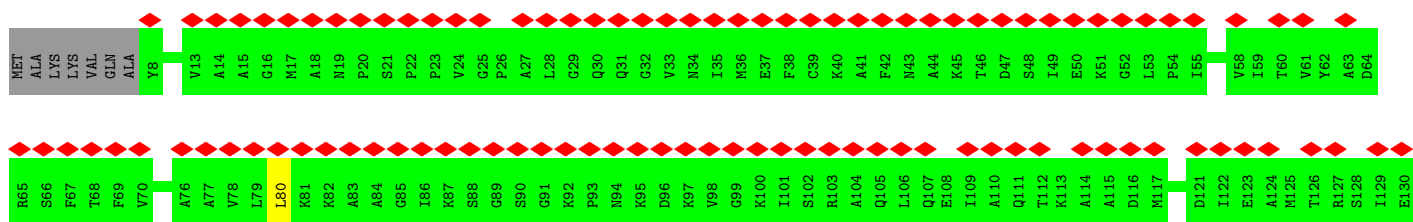
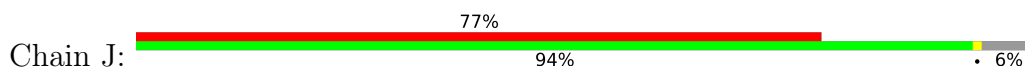

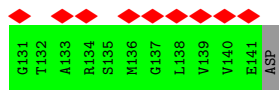

- Molecule 12: 50S ribosomal protein L13

Chain K: 100%

There are no outlier residues recorded for this chain.

- Molecule 13: 50S ribosomal protein L14

Chain L: 100%

There are no outlier residues recorded for this chain.

- Molecule 14: 50S ribosomal protein L15

Chain M: 100%



- Molecule 15: 50S ribosomal protein L16

Chain N: 100%

There are no outlier residues recorded for this chain.

- Molecule 16: 50S ribosomal protein L17

Chain O: 98%

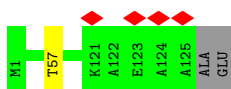

- Molecule 17: 50S ribosomal protein L18

Chain P: 100%



- Molecule 18: 50S ribosomal protein L19

Chain Q: 99%

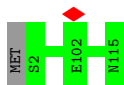

- Molecule 19: 50S ribosomal protein L20

Chain R:  99%



- Molecule 20: 50S ribosomal protein L21

Chain S:  99%



- Molecule 21: 50S ribosomal protein L22

Chain T:  100%



- Molecule 22: 50S ribosomal protein L23

Chain U:  92% 8%

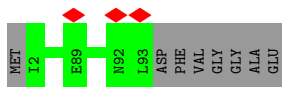

- Molecule 23: 50S ribosomal protein L24

Chain V:  99%



- Molecule 24: 50S ribosomal protein L25

Chain W:  100%

There are no outlier residues recorded for this chain.

- Molecule 25: 50S ribosomal protein L27

Chain X:  89% 11%

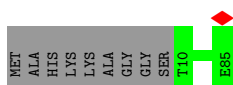

- Molecule 26: 50S ribosomal protein L28



- Molecule 27: 50S ribosomal protein L29

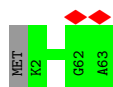

- Molecule 28: 50S ribosomal protein L30

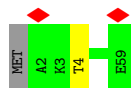

- Molecule 29: 50S ribosomal protein L32



- Molecule 30: 50S ribosomal protein L33

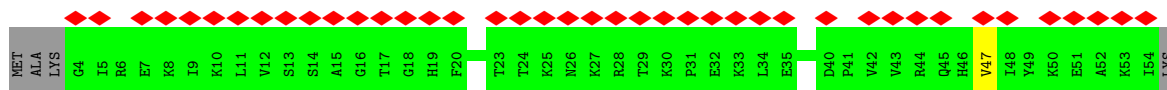
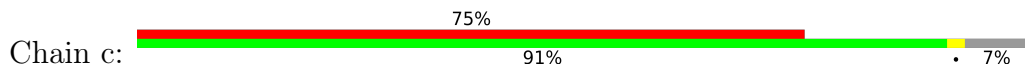

- Molecule 31: 50S ribosomal protein L34



- Molecule 32: 50S ribosomal protein L35







- Molecule 33: 50S ribosomal protein L36



- Molecule 34: Protein translocase subunit SecA

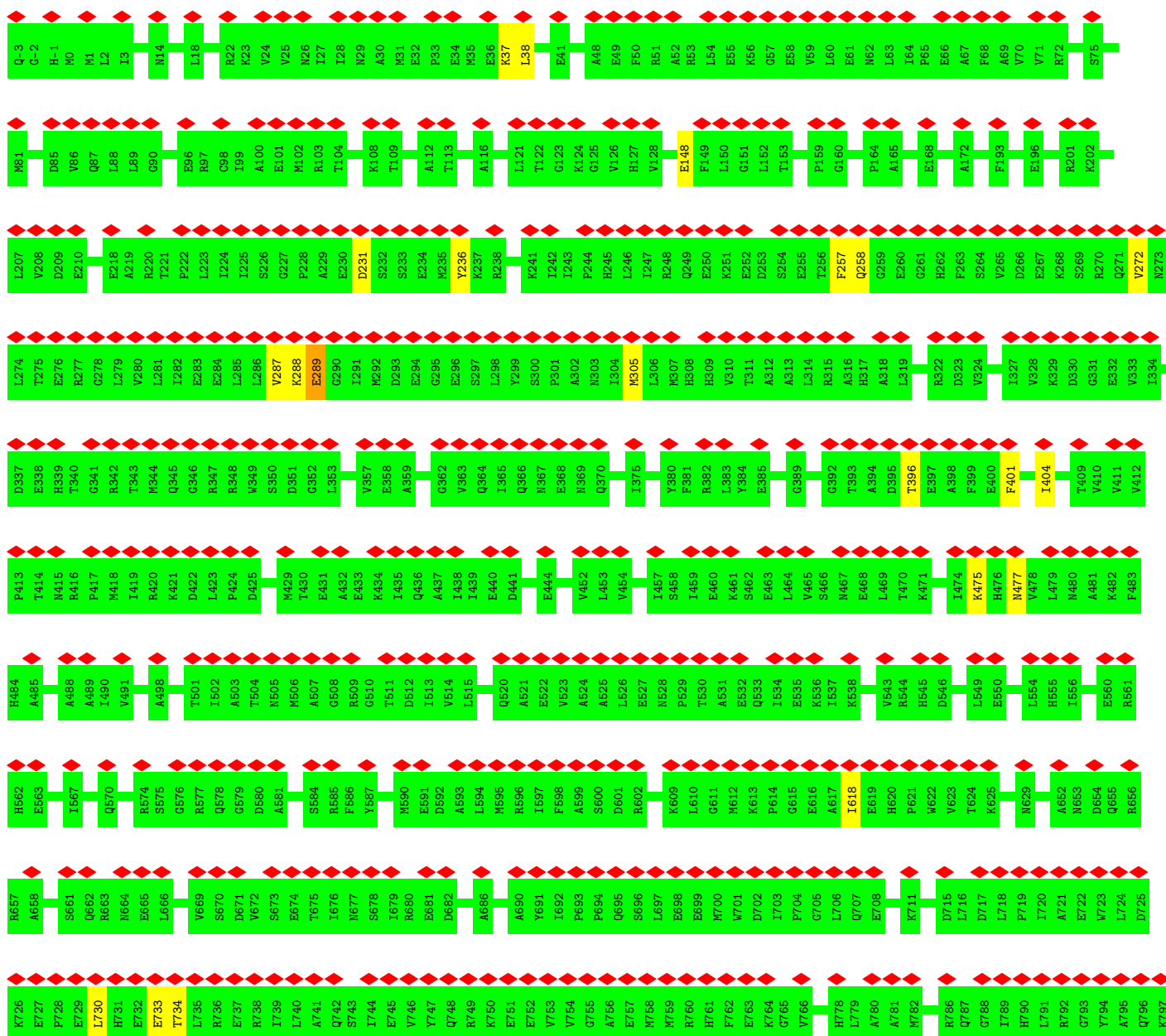

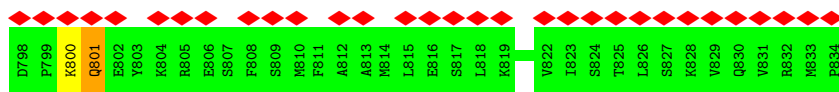

- Molecule 35: Cytoskeleton protein RodZ

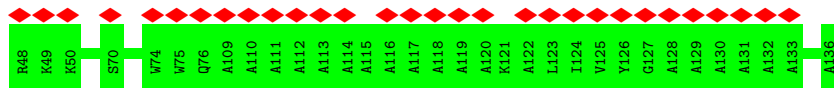

## 4 Experimental information

| Property                             | Value                                   | Source    |
|--------------------------------------|---|-----------|
| EM reconstruction method             | SINGLE PARTICLE                         | Depositor |
| Imposed symmetry                     | POINT, C1                               | Depositor |
| Number of particles used             | 37334                                   | Depositor |
| Resolution determination method      | FSC 0.143 CUT-OFF                       | Depositor |
| CTF correction method                | PHASE FLIPPING AND AMPLITUDE CORRECTION | Depositor |
| Microscope                           | FEI TITAN KRIOS                         | Depositor |
| Voltage (kV)                         | 300                                     | Depositor |
| Electron dose ( $e^-/\text{\AA}^2$ ) | 40                                      | Depositor |
| Minimum defocus (nm)                 | Not provided                            |           |
| Maximum defocus (nm)                 | Not provided                            |           |
| Magnification                        | Not provided                            |           |
| Image detector                       | FEI FALCON III (4k x 4k)                | Depositor |
| Maximum map value                    | 6.126                                   | Depositor |
| Minimum map value                    | -2.568                                  | Depositor |
| Average map value                    | 0.015                                   | Depositor |
| Map value standard deviation         | 0.411                                   | Depositor |
| Recommended contour level            | 0.82                                    | Depositor |
| Map size (Å)                         | 444.8, 444.8, 444.8                     | wwPDB     |
| Map dimensions                       | 320, 320, 320                           | wwPDB     |
| Map angles (°)                       | 90.0, 90.0, 90.0                        | wwPDB     |
| Pixel spacing (Å)                    | 1.39, 1.39, 1.39                        | Depositor |

## 5 Model quality

### 5.1 Standard geometry

Bond lengths and bond angles in the following residue types are not validated in this section: ZN, MG

The Z score for a bond length (or angle) is the number of standard deviations the observed value is removed from the expected value. A bond length (or angle) with  $|Z| > 5$  is considered an outlier worth inspection. RMSZ is the root-mean-square of all Z scores of the bond lengths (or angles).

| Mol | Chain | Bond lengths |         | Bond angles |                   |
|-----|-------|--------------|---------|-------------|-------------------|
|     |       | RMSZ         | # Z  >5 | RMSZ        | # Z  >5           |
| 1   | 2     | 0.42         | 0/68    | 1.13        | 0/103             |
| 2   | A     | 0.57         | 0/69329 | 1.00        | 144/108152 (0.1%) |
| 3   | B     | 0.49         | 0/2872  | 1.02        | 8/4478 (0.2%)     |
| 4   | C     | 0.35         | 0/2122  | 0.53        | 0/2854            |
| 5   | D     | 0.35         | 0/1586  | 0.51        | 0/2134            |
| 6   | E     | 0.33         | 0/1571  | 0.47        | 0/2113            |
| 7   | F     | 0.29         | 0/1435  | 0.50        | 1/1928 (0.1%)     |
| 8   | G     | 0.30         | 0/1343  | 0.49        | 0/1816            |
| 9   | H     | 0.30         | 0/1121  | 0.53        | 0/1515            |
| 10  | I     | 0.32         | 0/958   | 0.65        | 0/1290            |
| 11  | J     | 0.31         | 0/993   | 0.60        | 0/1341            |
| 12  | K     | 0.35         | 0/1152  | 0.47        | 0/1551            |
| 13  | L     | 0.34         | 0/955   | 0.54        | 0/1279            |
| 14  | M     | 0.32         | 0/1062  | 0.52        | 0/1413            |
| 15  | N     | 0.34         | 0/1093  | 0.51        | 0/1460            |
| 16  | O     | 0.33         | 0/1006  | 0.51        | 0/1345            |
| 17  | P     | 0.31         | 0/910   | 0.48        | 0/1219            |
| 18  | Q     | 0.34         | 0/929   | 0.47        | 0/1242            |
| 19  | R     | 0.34         | 0/960   | 0.41        | 0/1278            |
| 20  | S     | 0.35         | 0/829   | 0.55        | 0/1107            |
| 21  | T     | 0.32         | 0/864   | 0.51        | 0/1156            |
| 22  | U     | 0.34         | 0/736   | 0.51        | 0/984             |
| 23  | V     | 0.33         | 0/788   | 0.51        | 0/1053            |
| 24  | W     | 0.31         | 0/766   | 0.49        | 0/1025            |
| 25  | X     | 0.34         | 0/587   | 0.46        | 0/776             |
| 26  | Y     | 0.34         | 0/635   | 0.51        | 0/848             |
| 27  | Z     | 0.30         | 0/502   | 0.45        | 0/667             |
| 28  | a     | 0.31         | 0/453   | 0.45        | 0/605             |
| 29  | b     | 0.32         | 0/450   | 0.47        | 0/599             |
| 30  | c     | 0.29         | 0/421   | 0.51        | 0/561             |
| 31  | d     | 0.32         | 0/380   | 0.51        | 0/498             |
| 32  | e     | 0.33         | 0/513   | 0.62        | 0/676             |

| Mol | Chain | Bond lengths |          | Bond angles |                   |
|-----|-------|--------------|----------|-------------|-------------------|
|     |       | RMSZ         | # Z  >5  | RMSZ        | # Z  >5           |
| 33  | f     | 0.33         | 0/303    | 0.47        | 0/397             |
| 34  | h     | 0.31         | 0/6782   | 0.60        | 3/9146 (0.0%)     |
| 35  | k     | 0.27         | 0/384    | 0.58        | 0/531             |
| All | All   | 0.50         | 0/106858 | 0.89        | 156/159140 (0.1%) |

Chiral center outliers are detected by calculating the chiral volume of a chiral center and verifying if the center is modelled as a planar moiety or with the opposite hand. A planarity outlier is detected by checking planarity of atoms in a peptide group, atoms in a mainchain group or atoms of a sidechain that are expected to be planar.

| Mol | Chain | #Chirality outliers | #Planarity outliers |
|-----|-------|---------------------|---------------------|
| 10  | I     | 0                   | 2                   |
| 32  | e     | 0                   | 1                   |
| 34  | h     | 0                   | 3                   |
| All | All   | 0                   | 6                   |

There are no bond length outliers.

All (156) bond angle outliers are listed below:

| Mol | Chain | Res  | Type | Atoms     | Z     | Observed(°) | Ideal(°) |
|-----|-------|------|------|-----------|-------|-------------|----------|
| 2   | A     | 1313 | U    | C2-N1-C1' | 10.24 | 129.99      | 117.70   |
| 2   | A     | 1313 | U    | N1-C2-O2  | 9.89  | 129.72      | 122.80   |
| 2   | A     | 1533 | C    | C2-N1-C1' | 9.56  | 129.32      | 118.80   |
| 2   | A     | 1313 | U    | N3-C2-O2  | -9.54 | 115.52      | 122.20   |
| 2   | A     | 1314 | C    | C2-N1-C1' | 8.66  | 128.33      | 118.80   |
| 2   | A     | 1348 | C    | N1-C2-O2  | 8.54  | 124.03      | 118.90   |
| 2   | A     | 837  | C    | N3-C2-O2  | -7.70 | 116.51      | 121.90   |
| 2   | A     | 1956 | U    | N1-C2-O2  | 7.67  | 128.17      | 122.80   |
| 2   | A     | 837  | C    | N1-C2-O2  | 7.66  | 123.50      | 118.90   |
| 2   | A     | 1774 | C    | N3-C2-O2  | -7.66 | 116.54      | 121.90   |
| 2   | A     | 1314 | C    | C6-N1-C2  | -7.61 | 117.25      | 120.30   |
| 2   | A     | 1956 | U    | N3-C2-O2  | -7.54 | 116.92      | 122.20   |
| 2   | A     | 897  | C    | N1-C2-O2  | 7.49  | 123.39      | 118.90   |
| 2   | A     | 234  | U    | N3-C2-O2  | -7.12 | 117.22      | 122.20   |
| 3   | B     | 31   | C    | C2-N1-C1' | 7.11  | 126.62      | 118.80   |
| 2   | A     | 1348 | C    | N3-C2-O2  | -7.09 | 116.93      | 121.90   |
| 2   | A     | 2666 | C    | N1-C2-O2  | 7.09  | 123.16      | 118.90   |
| 2   | A     | 2430 | A    | C2-N3-C4  | 6.98  | 114.09      | 110.60   |
| 2   | A     | 1314 | C    | C5-C6-N1  | 6.89  | 124.44      | 121.00   |
| 2   | A     | 1313 | U    | C6-N1-C1' | -6.86 | 111.59      | 121.20   |
| 2   | A     | 1774 | C    | N1-C2-O2  | 6.86  | 123.01      | 118.90   |
| 2   | A     | 2617 | U    | N3-C2-O2  | -6.86 | 117.40      | 122.20   |

*Continued on next page...*

*Continued from previous page...*

| Mol | Chain | Res  | Type | Atoms      | Z     | Observed(°) | Ideal(°) |
|-----|-------|------|------|------------|-------|-------------|----------|
| 3   | B     | 31   | C    | C6-N1-C2   | -6.85 | 117.56      | 120.30   |
| 2   | A     | 607  | U    | N3-C2-O2   | -6.71 | 117.50      | 122.20   |
| 2   | A     | 2063 | C    | C6-N1-C2   | -6.67 | 117.63      | 120.30   |
| 2   | A     | 2063 | C    | C2-N1-C1'  | 6.64  | 126.10      | 118.80   |
| 2   | A     | 1533 | C    | C6-N1-C2   | -6.61 | 117.66      | 120.30   |
| 2   | A     | 1060 | U    | N3-C4-O4   | 6.57  | 124.00      | 119.40   |
| 2   | A     | 1533 | C    | C6-N1-C1'  | -6.54 | 112.95      | 120.80   |
| 2   | A     | 1101 | U    | N1-C2-O2   | 6.54  | 127.38      | 122.80   |
| 2   | A     | 1533 | C    | N1-C2-O2   | 6.53  | 122.82      | 118.90   |
| 2   | A     | 2063 | C    | N1-C2-O2   | 6.50  | 122.80      | 118.90   |
| 2   | A     | 353  | C    | N1-C2-O2   | 6.50  | 122.80      | 118.90   |
| 2   | A     | 613  | A    | P-O3'-C3'  | 6.48  | 127.48      | 119.70   |
| 2   | A     | 897  | C    | C6-N1-C2   | -6.48 | 117.71      | 120.30   |
| 2   | A     | 1060 | U    | C5-C4-O4   | -6.46 | 122.02      | 125.90   |
| 2   | A     | 901  | C    | N1-C2-O2   | 6.42  | 122.75      | 118.90   |
| 2   | A     | 1072 | C    | C6-N1-C2   | -6.34 | 117.76      | 120.30   |
| 2   | A     | 897  | C    | C2-N1-C1'  | 6.31  | 125.74      | 118.80   |
| 2   | A     | 1294 | U    | N3-C2-O2   | -6.27 | 117.81      | 122.20   |
| 2   | A     | 1101 | U    | N3-C2-O2   | -6.27 | 117.81      | 122.20   |
| 2   | A     | 2395 | C    | C5-C6-N1   | 6.24  | 124.12      | 121.00   |
| 3   | B     | 30   | C    | C6-N1-C2   | -6.21 | 117.81      | 120.30   |
| 2   | A     | 1489 | C    | N3-C2-O2   | -6.20 | 117.56      | 121.90   |
| 2   | A     | 1533 | C    | C5-C6-N1   | 6.17  | 124.08      | 121.00   |
| 2   | A     | 2474 | U    | N1-C2-O2   | 6.14  | 127.09      | 122.80   |
| 2   | A     | 985  | C    | C2-N1-C1'  | 6.13  | 125.54      | 118.80   |
| 2   | A     | 114  | U    | C2-N1-C1'  | 6.12  | 125.04      | 117.70   |
| 2   | A     | 2063 | C    | N3-C2-O2   | -6.07 | 117.65      | 121.90   |
| 34  | h     | 288  | LYS  | C-N-CA     | 6.06  | 136.85      | 121.70   |
| 2   | A     | 2617 | U    | N1-C2-O2   | 6.06  | 127.04      | 122.80   |
| 2   | A     | 867  | C    | N1-C2-O2   | 6.02  | 122.51      | 118.90   |
| 2   | A     | 897  | C    | N3-C2-O2   | -5.99 | 117.71      | 121.90   |
| 2   | A     | 2666 | C    | N3-C2-O2   | -5.98 | 117.71      | 121.90   |
| 2   | A     | 2195 | U    | N1-C2-O2   | 5.98  | 126.98      | 122.80   |
| 2   | A     | 2149 | U    | N1-C2-O2   | 5.97  | 126.98      | 122.80   |
| 2   | A     | 1489 | C    | N1-C2-O2   | 5.97  | 122.48      | 118.90   |
| 2   | A     | 1320 | C    | N3-C2-O2   | -5.93 | 117.75      | 121.90   |
| 2   | A     | 1348 | C    | C2-N1-C1'  | 5.92  | 125.32      | 118.80   |
| 2   | A     | 1343 | G    | C4-N9-C1'  | 5.88  | 134.15      | 126.50   |
| 2   | A     | 2158 | A    | P-O3'-C3'  | 5.84  | 126.71      | 119.70   |
| 2   | A     | 370  | G    | O4'-C1'-N9 | -5.80 | 103.56      | 108.20   |
| 2   | A     | 919  | U    | N1-C2-O2   | 5.78  | 126.84      | 122.80   |
| 2   | A     | 2474 | U    | N3-C2-O2   | -5.78 | 118.16      | 122.20   |

*Continued on next page...*

*Continued from previous page...*

| Mol | Chain | Res  | Type | Atoms      | Z     | Observed(°) | Ideal(°) |
|-----|-------|------|------|------------|-------|-------------|----------|
| 2   | A     | 837  | C    | C6-N1-C2   | -5.77 | 117.99      | 120.30   |
| 2   | A     | 790  | U    | C2-N1-C1'  | 5.76  | 124.61      | 117.70   |
| 2   | A     | 12   | U    | N3-C2-O2   | -5.76 | 118.17      | 122.20   |
| 2   | A     | 2149 | U    | C2-N1-C1'  | 5.75  | 124.60      | 117.70   |
| 2   | A     | 2667 | C    | C6-N1-C2   | -5.74 | 118.00      | 120.30   |
| 2   | A     | 1267 | U    | N1-C2-O2   | 5.70  | 126.79      | 122.80   |
| 2   | A     | 1294 | U    | N1-C2-O2   | 5.68  | 126.77      | 122.80   |
| 2   | A     | 2602 | A    | P-O3'-C3'  | 5.67  | 126.51      | 119.70   |
| 3   | B     | 26   | C    | N1-C2-O2   | 5.67  | 122.30      | 118.90   |
| 2   | A     | 2656 | U    | N1-C2-O2   | 5.66  | 126.76      | 122.80   |
| 7   | F     | 152  | LEU  | CA-CB-CG   | 5.66  | 128.31      | 115.30   |
| 2   | A     | 2149 | U    | N3-C2-O2   | -5.65 | 118.24      | 122.20   |
| 2   | A     | 607  | U    | N1-C2-O2   | 5.64  | 126.75      | 122.80   |
| 2   | A     | 2474 | U    | C2-N1-C1'  | 5.64  | 124.47      | 117.70   |
| 3   | B     | 31   | C    | N3-C2-O2   | -5.64 | 117.95      | 121.90   |
| 2   | A     | 135  | U    | N1-C2-O2   | 5.63  | 126.74      | 122.80   |
| 2   | A     | 234  | U    | N1-C2-O2   | 5.62  | 126.74      | 122.80   |
| 2   | A     | 2248 | C    | C2-N1-C1'  | 5.62  | 124.98      | 118.80   |
| 2   | A     | 1398 | C    | C2-N1-C1'  | 5.60  | 124.96      | 118.80   |
| 2   | A     | 353  | C    | N3-C2-O2   | -5.60 | 117.98      | 121.90   |
| 2   | A     | 2195 | U    | N3-C2-O2   | -5.59 | 118.28      | 122.20   |
| 3   | B     | 25   | U    | N1-C2-O2   | 5.59  | 126.72      | 122.80   |
| 2   | A     | 135  | U    | C2-N1-C1'  | 5.59  | 124.41      | 117.70   |
| 2   | A     | 784  | G    | P-O3'-C3'  | 5.59  | 126.41      | 119.70   |
| 2   | A     | 897  | C    | C5-C6-N1   | 5.59  | 123.79      | 121.00   |
| 3   | B     | 31   | C    | N1-C2-O2   | 5.58  | 122.25      | 118.90   |
| 2   | A     | 783  | A    | C2-N3-C4   | 5.57  | 113.39      | 110.60   |
| 34  | h     | 733  | GLU  | C-N-CA     | 5.56  | 135.60      | 121.70   |
| 2   | A     | 1494 | A    | P-O3'-C3'  | 5.55  | 126.36      | 119.70   |
| 2   | A     | 2127 | G    | P-O3'-C3'  | 5.53  | 126.33      | 119.70   |
| 2   | A     | 1352 | U    | N3-C2-O2   | -5.51 | 118.34      | 122.20   |
| 2   | A     | 1267 | U    | C2-N1-C1'  | 5.50  | 124.30      | 117.70   |
| 2   | A     | 243  | U    | N1-C2-O2   | 5.49  | 126.65      | 122.80   |
| 2   | A     | 343  | C    | C6-N1-C2   | -5.49 | 118.10      | 120.30   |
| 2   | A     | 1314 | C    | C6-N1-C1'  | -5.48 | 114.22      | 120.80   |
| 2   | A     | 1314 | C    | N1-C2-O2   | 5.47  | 122.18      | 118.90   |
| 2   | A     | 2431 | U    | N3-C2-O2   | -5.47 | 118.37      | 122.20   |
| 2   | A     | 1102 | C    | N1-C2-O2   | 5.46  | 122.18      | 118.90   |
| 2   | A     | 1115 | G    | O4'-C1'-N9 | 5.46  | 112.57      | 108.20   |
| 2   | A     | 1343 | G    | C8-N9-C1'  | -5.44 | 119.93      | 127.00   |
| 2   | A     | 2395 | C    | C6-N1-C2   | -5.44 | 118.13      | 120.30   |
| 2   | A     | 323  | C    | N1-C2-O2   | 5.42  | 122.15      | 118.90   |

*Continued on next page...*

*Continued from previous page...*

| Mol | Chain | Res  | Type | Atoms      | Z     | Observed(°) | Ideal(°) |
|-----|-------|------|------|------------|-------|-------------|----------|
| 2   | A     | 635  | C    | C6-N1-C2   | -5.42 | 118.13      | 120.30   |
| 2   | A     | 1585 | C    | N1-C2-O2   | 5.39  | 122.13      | 118.90   |
| 2   | A     | 323  | C    | C2-N1-C1'  | 5.38  | 124.72      | 118.80   |
| 2   | A     | 1267 | U    | N3-C2-O2   | -5.38 | 118.43      | 122.20   |
| 2   | A     | 984  | A    | C2-N3-C4   | 5.37  | 113.28      | 110.60   |
| 2   | A     | 847  | U    | N3-C2-O2   | -5.36 | 118.45      | 122.20   |
| 2   | A     | 2195 | U    | C2-N1-C1'  | 5.33  | 124.10      | 117.70   |
| 2   | A     | 183  | C    | N1-C2-O2   | 5.31  | 122.08      | 118.90   |
| 2   | A     | 1956 | U    | C2-N1-C1'  | 5.31  | 124.07      | 117.70   |
| 2   | A     | 1320 | C    | C6-N1-C2   | -5.30 | 118.18      | 120.30   |
| 2   | A     | 1509 | A    | O4'-C1'-N9 | 5.29  | 112.43      | 108.20   |
| 2   | A     | 2720 | U    | N3-C2-O2   | -5.29 | 118.50      | 122.20   |
| 34  | h     | 800  | LYS  | C-N-CA     | 5.29  | 134.93      | 121.70   |
| 2   | A     | 2421 | G    | N3-C4-N9   | 5.27  | 129.16      | 126.00   |
| 2   | A     | 901  | C    | N3-C2-O2   | -5.27 | 118.21      | 121.90   |
| 2   | A     | 2656 | U    | C2-N1-C1'  | 5.26  | 124.02      | 117.70   |
| 2   | A     | 919  | U    | N3-C2-O2   | -5.26 | 118.52      | 122.20   |
| 2   | A     | 1167 | C    | C2-N1-C1'  | 5.25  | 124.58      | 118.80   |
| 2   | A     | 1379 | U    | N3-C2-O2   | -5.25 | 118.53      | 122.20   |
| 2   | A     | 1669 | A    | C4-N9-C1'  | 5.25  | 135.75      | 126.30   |
| 2   | A     | 867  | C    | N3-C2-O2   | -5.20 | 118.26      | 121.90   |
| 2   | A     | 135  | U    | N3-C2-O2   | -5.19 | 118.57      | 122.20   |
| 2   | A     | 2656 | U    | N3-C2-O2   | -5.19 | 118.57      | 122.20   |
| 2   | A     | 1779 | U    | C2-N1-C1'  | 5.18  | 123.92      | 117.70   |
| 2   | A     | 1313 | U    | C5-C6-N1   | 5.18  | 125.29      | 122.70   |
| 2   | A     | 2739 | U    | N3-C2-O2   | -5.17 | 118.58      | 122.20   |
| 2   | A     | 2430 | A    | N3-C4-N9   | 5.17  | 131.54      | 127.40   |
| 2   | A     | 353  | C    | C2-N1-C1'  | 5.15  | 124.46      | 118.80   |
| 2   | A     | 2043 | C    | C6-N1-C2   | -5.14 | 118.25      | 120.30   |
| 2   | A     | 985  | C    | N1-C2-O2   | 5.13  | 121.98      | 118.90   |
| 2   | A     | 2585 | U    | N3-C2-O2   | -5.13 | 118.61      | 122.20   |
| 2   | A     | 243  | U    | N3-C2-O2   | -5.12 | 118.61      | 122.20   |
| 2   | A     | 2636 | C    | C2-N1-C1'  | 5.10  | 124.41      | 118.80   |
| 2   | A     | 1076 | C    | C6-N1-C2   | -5.09 | 118.26      | 120.30   |
| 2   | A     | 1394 | U    | C6-N1-C1'  | 5.09  | 128.33      | 121.20   |
| 2   | A     | 915  | C    | C2-N1-C1'  | 5.08  | 124.39      | 118.80   |
| 3   | B     | 70   | C    | C6-N1-C2   | -5.08 | 118.27      | 120.30   |
| 2   | A     | 1352 | U    | N1-C2-O2   | 5.08  | 126.36      | 122.80   |
| 2   | A     | 484  | C    | C5-C6-N1   | 5.07  | 123.54      | 121.00   |
| 2   | A     | 1658 | C    | C6-N1-C2   | -5.05 | 118.28      | 120.30   |
| 2   | A     | 2430 | A    | N3-C4-C5   | -5.05 | 123.27      | 126.80   |
| 2   | A     | 783  | A    | C4-N9-C1'  | 5.05  | 135.38      | 126.30   |

*Continued on next page...*



Continued from previous page...

| Mol | Chain | Res  | Type | Atoms     | Z     | Observed(°) | Ideal(°) |
|-----|-------|------|------|-----------|-------|-------------|----------|
| 2   | A     | 206  | U    | N1-C2-O2  | 5.04  | 126.33      | 122.80   |
| 2   | A     | 1656 | C    | C5-C6-N1  | 5.04  | 123.52      | 121.00   |
| 2   | A     | 343  | C    | C2-N1-C1' | 5.03  | 124.33      | 118.80   |
| 2   | A     | 985  | C    | C6-N1-C2  | -5.03 | 118.29      | 120.30   |
| 2   | A     | 277  | G    | N3-C4-C5  | -5.02 | 126.09      | 128.60   |
| 2   | A     | 2667 | C    | N1-C2-O2  | 5.02  | 121.91      | 118.90   |
| 2   | A     | 158  | U    | C2-N1-C1' | 5.02  | 123.72      | 117.70   |
| 2   | A     | 2646 | C    | C5-C6-N1  | 5.01  | 123.51      | 121.00   |

There are no chirality outliers.

All (6) planarity outliers are listed below:

| Mol | Chain | Res | Type | Group   |
|-----|-------|-----|------|---------|
| 10  | I     | 105 | LYS  | Peptide |
| 10  | I     | 107 | GLU  | Peptide |
| 32  | e     | 31  | HIS  | Peptide |
| 34  | h     | 289 | GLU  | Peptide |
| 34  | h     | 618 | ILE  | Peptide |
| 34  | h     | 801 | GLN  | Peptide |

## 5.2 Too-close contacts [i](#)

Due to software issues we are unable to calculate clashes - this section is therefore empty.

## 5.3 Torsion angles [i](#)

### 5.3.1 Protein backbone [i](#)

In the following table, the Percentiles column shows the percent Ramachandran outliers of the chain as a percentile score with respect to all PDB entries followed by that with respect to all EM entries.

The Analysed column shows the number of residues for which the backbone conformation was analysed, and the total number of residues.

| Mol | Chain | Analysed      | Favoured  | Allowed | Outliers | Percentiles |     |
|-----|-------|---------------|-----------|---------|----------|-------------|-----|
| 4   | C     | 270/273 (99%) | 262 (97%) | 8 (3%)  | 0        | 100         | 100 |
| 5   | D     | 207/209 (99%) | 199 (96%) | 8 (4%)  | 0        | 100         | 100 |
| 6   | E     | 199/201 (99%) | 197 (99%) | 2 (1%)  | 0        | 100         | 100 |

Continued on next page...

Continued from previous page...

| Mol | Chain | Analysed        | Favoured   | Allowed  | Outliers | Percentiles |     |
|-----|-------|-----------------|------------|----------|----------|-------------|-----|
| 7   | F     | 176/179 (98%)   | 169 (96%)  | 7 (4%)   | 0        | 100         | 100 |
| 8   | G     | 174/177 (98%)   | 167 (96%)  | 7 (4%)   | 0        | 100         | 100 |
| 9   | H     | 147/149 (99%)   | 141 (96%)  | 6 (4%)   | 0        | 100         | 100 |
| 10  | I     | 123/165 (74%)   | 114 (93%)  | 7 (6%)   | 2 (2%)   | 9           | 37  |
| 11  | J     | 132/142 (93%)   | 122 (92%)  | 10 (8%)  | 0        | 100         | 100 |
| 12  | K     | 140/142 (99%)   | 136 (97%)  | 4 (3%)   | 0        | 100         | 100 |
| 13  | L     | 121/123 (98%)   | 119 (98%)  | 2 (2%)   | 0        | 100         | 100 |
| 14  | M     | 142/144 (99%)   | 138 (97%)  | 4 (3%)   | 0        | 100         | 100 |
| 15  | N     | 134/136 (98%)   | 128 (96%)  | 6 (4%)   | 0        | 100         | 100 |
| 16  | O     | 123/127 (97%)   | 119 (97%)  | 4 (3%)   | 0        | 100         | 100 |
| 17  | P     | 115/117 (98%)   | 114 (99%)  | 1 (1%)   | 0        | 100         | 100 |
| 18  | Q     | 112/115 (97%)   | 110 (98%)  | 2 (2%)   | 0        | 100         | 100 |
| 19  | R     | 115/118 (98%)   | 115 (100%) | 0        | 0        | 100         | 100 |
| 20  | S     | 101/103 (98%)   | 100 (99%)  | 1 (1%)   | 0        | 100         | 100 |
| 21  | T     | 108/110 (98%)   | 107 (99%)  | 1 (1%)   | 0        | 100         | 100 |
| 22  | U     | 90/100 (90%)    | 86 (96%)   | 4 (4%)   | 0        | 100         | 100 |
| 23  | V     | 101/104 (97%)   | 94 (93%)   | 7 (7%)   | 0        | 100         | 100 |
| 24  | W     | 92/94 (98%)     | 91 (99%)   | 1 (1%)   | 0        | 100         | 100 |
| 25  | X     | 74/85 (87%)     | 70 (95%)   | 4 (5%)   | 0        | 100         | 100 |
| 26  | Y     | 75/78 (96%)     | 75 (100%)  | 0        | 0        | 100         | 100 |
| 27  | Z     | 60/63 (95%)     | 59 (98%)   | 1 (2%)   | 0        | 100         | 100 |
| 28  | a     | 56/59 (95%)     | 55 (98%)   | 1 (2%)   | 0        | 100         | 100 |
| 29  | b     | 54/57 (95%)     | 54 (100%)  | 0        | 0        | 100         | 100 |
| 30  | c     | 49/55 (89%)     | 48 (98%)   | 1 (2%)   | 0        | 100         | 100 |
| 31  | d     | 44/46 (96%)     | 44 (100%)  | 0        | 0        | 100         | 100 |
| 32  | e     | 62/65 (95%)     | 55 (89%)   | 5 (8%)   | 2 (3%)   | 4           | 22  |
| 33  | f     | 36/38 (95%)     | 36 (100%)  | 0        | 0        | 100         | 100 |
| 34  | h     | 836/838 (100%)  | 753 (90%)  | 75 (9%)  | 8 (1%)   | 15          | 49  |
| 35  | k     | 53/57 (93%)     | 46 (87%)   | 7 (13%)  | 0        | 100         | 100 |
| All | All   | 4321/4469 (97%) | 4123 (95%) | 186 (4%) | 12 (0%)  | 44          | 73  |

All (12) Ramachandran outliers are listed below:

| Mol | Chain | Res | Type |
|-----|-------|-----|------|
| 32  | e     | 32  | ILE  |
| 34  | h     | 734 | THR  |
| 32  | e     | 33  | LEU  |
| 34  | h     | 38  | LEU  |
| 34  | h     | 258 | GLN  |
| 34  | h     | 231 | ASP  |
| 34  | h     | 257 | PHE  |
| 34  | h     | 801 | GLN  |
| 34  | h     | 404 | ILE  |
| 34  | h     | 287 | VAL  |
| 10  | I     | 108 | VAL  |
| 10  | I     | 67  | THR  |

### 5.3.2 Protein sidechains [i](#)

In the following table, the Percentiles column shows the percent sidechain outliers of the chain as a percentile score with respect to all PDB entries followed by that with respect to all EM entries.

The Analysed column shows the number of residues for which the sidechain conformation was analysed, and the total number of residues.

| Mol | Chain | Analysed       | Rotameric  | Outliers | Percentiles |     |
|-----|-------|----------------|------------|----------|-------------|-----|
| 4   | C     | 216/218 (99%)  | 215 (100%) | 1 (0%)   | 88          | 94  |
| 5   | D     | 164/164 (100%) | 164 (100%) | 0        | 100         | 100 |
| 6   | E     | 165/165 (100%) | 164 (99%)  | 1 (1%)   | 86          | 94  |
| 7   | F     | 148/150 (99%)  | 147 (99%)  | 1 (1%)   | 84          | 93  |
| 8   | G     | 137/138 (99%)  | 136 (99%)  | 1 (1%)   | 84          | 93  |
| 9   | H     | 114/114 (100%) | 113 (99%)  | 1 (1%)   | 78          | 91  |
| 10  | I     | 95/123 (77%)   | 93 (98%)   | 2 (2%)   | 53          | 79  |
| 11  | J     | 104/110 (94%)  | 103 (99%)  | 1 (1%)   | 76          | 90  |
| 12  | K     | 116/116 (100%) | 116 (100%) | 0        | 100         | 100 |
| 13  | L     | 104/104 (100%) | 104 (100%) | 0        | 100         | 100 |
| 14  | M     | 103/103 (100%) | 103 (100%) | 0        | 100         | 100 |
| 15  | N     | 109/109 (100%) | 109 (100%) | 0        | 100         | 100 |
| 16  | O     | 102/103 (99%)  | 101 (99%)  | 1 (1%)   | 76          | 90  |
| 17  | P     | 87/87 (100%)   | 87 (100%)  | 0        | 100         | 100 |
| 18  | Q     | 99/100 (99%)   | 99 (100%)  | 0        | 100         | 100 |

*Continued on next page...*

*Continued from previous page...*

| Mol | Chain | Analysed        | Rotameric  | Outliers | Percentiles |     |
|-----|-------|-----------------|------------|----------|-------------|-----|
| 19  | R     | 89/90 (99%)     | 89 (100%)  | 0        | 100         | 100 |
| 20  | S     | 84/84 (100%)    | 83 (99%)   | 1 (1%)   | 71          | 88  |
| 21  | T     | 93/93 (100%)    | 93 (100%)  | 0        | 100         | 100 |
| 22  | U     | 79/84 (94%)     | 79 (100%)  | 0        | 100         | 100 |
| 23  | V     | 83/85 (98%)     | 83 (100%)  | 0        | 100         | 100 |
| 24  | W     | 78/78 (100%)    | 78 (100%)  | 0        | 100         | 100 |
| 25  | X     | 57/63 (90%)     | 57 (100%)  | 0        | 100         | 100 |
| 26  | Y     | 67/68 (98%)     | 67 (100%)  | 0        | 100         | 100 |
| 27  | Z     | 54/55 (98%)     | 54 (100%)  | 0        | 100         | 100 |
| 28  | a     | 48/49 (98%)     | 47 (98%)   | 1 (2%)   | 53          | 79  |
| 29  | b     | 47/48 (98%)     | 47 (100%)  | 0        | 100         | 100 |
| 30  | c     | 45/49 (92%)     | 44 (98%)   | 1 (2%)   | 52          | 78  |
| 31  | d     | 38/38 (100%)    | 38 (100%)  | 0        | 100         | 100 |
| 32  | e     | 51/52 (98%)     | 51 (100%)  | 0        | 100         | 100 |
| 33  | f     | 34/34 (100%)    | 34 (100%)  | 0        | 100         | 100 |
| 34  | h     | 714/714 (100%)  | 703 (98%)  | 11 (2%)  | 65          | 85  |
| 35  | k     | 21/30 (70%)     | 21 (100%)  | 0        | 100         | 100 |
| All | All   | 3545/3618 (98%) | 3522 (99%) | 23 (1%)  | 86          | 94  |

All (23) residues with a non-rotameric sidechain are listed below:

| Mol | Chain | Res | Type |
|-----|-------|-----|------|
| 4   | C     | 174 | LEU  |
| 6   | E     | 170 | ARG  |
| 7   | F     | 74  | VAL  |
| 8   | G     | 49  | THR  |
| 9   | H     | 124 | THR  |
| 10  | I     | 64  | VAL  |
| 10  | I     | 72  | LEU  |
| 11  | J     | 80  | LEU  |
| 16  | O     | 57  | THR  |
| 20  | S     | 63  | VAL  |
| 28  | a     | 4   | THR  |
| 30  | c     | 47  | VAL  |
| 34  | h     | 37  | LYS  |
| 34  | h     | 148 | GLU  |

*Continued on next page...*

*Continued from previous page...*

| Mol | Chain | Res | Type |
|-----|-------|-----|------|
| 34  | h     | 236 | TYR  |
| 34  | h     | 272 | VAL  |
| 34  | h     | 289 | GLU  |
| 34  | h     | 305 | MET  |
| 34  | h     | 396 | THR  |
| 34  | h     | 401 | PHE  |
| 34  | h     | 475 | LYS  |
| 34  | h     | 477 | ASN  |
| 34  | h     | 730 | LEU  |

Sometimes sidechains can be flipped to improve hydrogen bonding and reduce clashes. All (37) such sidechains are listed below:

| Mol | Chain | Res | Type |
|-----|-------|-----|------|
| 4   | C     | 260 | ASN  |
| 5   | D     | 49  | GLN  |
| 5   | D     | 173 | GLN  |
| 6   | E     | 136 | GLN  |
| 7   | F     | 23  | ASN  |
| 7   | F     | 63  | GLN  |
| 8   | G     | 38  | ASN  |
| 9   | H     | 33  | GLN  |
| 9   | H     | 135 | HIS  |
| 10  | I     | 103 | ASN  |
| 11  | J     | 12  | GLN  |
| 11  | J     | 30  | GLN  |
| 14  | M     | 54  | GLN  |
| 15  | N     | 3   | GLN  |
| 16  | O     | 18  | GLN  |
| 16  | O     | 62  | ASN  |
| 18  | Q     | 41  | GLN  |
| 18  | Q     | 75  | GLN  |
| 19  | R     | 44  | GLN  |
| 19  | R     | 72  | ASN  |
| 19  | R     | 81  | ASN  |
| 20  | S     | 82  | HIS  |
| 22  | U     | 48  | GLN  |
| 22  | U     | 92  | ASN  |
| 23  | V     | 74  | ASN  |
| 26  | Y     | 6   | GLN  |
| 27  | Z     | 27  | ASN  |
| 27  | Z     | 39  | GLN  |
| 34  | h     | 29  | ASN  |

*Continued on next page...*

*Continued from previous page...*

| Mol | Chain | Res | Type |
|-----|-------|-----|------|
| 34  | h     | 87  | GLN  |
| 34  | h     | 354 | HIS  |
| 34  | h     | 415 | ASN  |
| 34  | h     | 520 | GLN  |
| 34  | h     | 533 | GLN  |
| 34  | h     | 629 | ASN  |
| 34  | h     | 662 | GLN  |
| 34  | h     | 731 | HIS  |

### 5.3.3 RNA [i](#)

| Mol | Chain | Analysed        | Backbone Outliers | Pucker Outliers |
|-----|-------|-----------------|-------------------|-----------------|
| 1   | 2     | 2/3 (66%)       | 1 (50%)           | 0               |
| 2   | A     | 2878/2883 (99%) | 446 (15%)         | 8 (0%)          |
| 3   | B     | 119/120 (99%)   | 14 (11%)          | 0               |
| All | All   | 2999/3006 (99%) | 461 (15%)         | 8 (0%)          |

All (461) RNA backbone outliers are listed below:

| Mol | Chain | Res | Type |
|-----|-------|-----|------|
| 1   | 2     | 76  | A    |
| 2   | A     | 10  | A    |
| 2   | A     | 12  | U    |
| 2   | A     | 15  | G    |
| 2   | A     | 34  | U    |
| 2   | A     | 35  | G    |
| 2   | A     | 46  | G    |
| 2   | A     | 58  | G    |
| 2   | A     | 63  | A    |
| 2   | A     | 71  | A    |
| 2   | A     | 74  | A    |
| 2   | A     | 75  | G    |
| 2   | A     | 84  | A    |
| 2   | A     | 91  | A    |
| 2   | A     | 101 | A    |
| 2   | A     | 102 | U    |
| 2   | A     | 118 | A    |
| 2   | A     | 119 | A    |
| 2   | A     | 120 | U    |
| 2   | A     | 125 | A    |
| 2   | A     | 136 | G    |

*Continued on next page...*

*Continued from previous page...*

| <b>Mol</b> | <b>Chain</b> | <b>Res</b> | <b>Type</b> |
|------------|--------------|------------|-------------|
| 2          | A            | 137        | U           |
| 2          | A            | 138        | U           |
| 2          | A            | 139        | U           |
| 2          | A            | 141        | G           |
| 2          | A            | 163        | C           |
| 2          | A            | 165        | A           |
| 2          | A            | 181        | A           |
| 2          | A            | 196        | A           |
| 2          | A            | 199        | A           |
| 2          | A            | 215        | G           |
| 2          | A            | 216        | A           |
| 2          | A            | 221        | A           |
| 2          | A            | 222        | A           |
| 2          | A            | 226        | A           |
| 2          | A            | 248        | G           |
| 2          | A            | 266        | G           |
| 2          | A            | 272        | A           |
| 2          | A            | 276        | U           |
| 2          | A            | 277        | G           |
| 2          | A            | 279        | A           |
| 2          | A            | 302        | C           |
| 2          | A            | 311        | A           |
| 2          | A            | 329        | G           |
| 2          | A            | 330        | A           |
| 2          | A            | 353        | C           |
| 2          | A            | 354        | A           |
| 2          | A            | 361        | G           |
| 2          | A            | 362        | A           |
| 2          | A            | 372        | G           |
| 2          | A            | 386        | G           |
| 2          | A            | 396        | G           |
| 2          | A            | 399        | U           |
| 2          | A            | 404        | A           |
| 2          | A            | 405        | U           |
| 2          | A            | 406        | G           |
| 2          | A            | 411        | G           |
| 2          | A            | 412        | A           |
| 2          | A            | 420        | C           |
| 2          | A            | 424        | G           |
| 2          | A            | 435        | C           |
| 2          | A            | 455        | C           |
| 2          | A            | 467        | G           |

*Continued on next page...*

*Continued from previous page...*

| <b>Mol</b> | <b>Chain</b> | <b>Res</b> | <b>Type</b> |
|------------|--------------|------------|-------------|
| 2          | A            | 477        | A           |
| 2          | A            | 479        | A           |
| 2          | A            | 481        | G           |
| 2          | A            | 491        | G           |
| 2          | A            | 505        | A           |
| 2          | A            | 509        | C           |
| 2          | A            | 529        | A           |
| 2          | A            | 530        | G           |
| 2          | A            | 531        | C           |
| 2          | A            | 532        | A           |
| 2          | A            | 543        | G           |
| 2          | A            | 549        | G           |
| 2          | A            | 551        | G           |
| 2          | A            | 563        | A           |
| 2          | A            | 573        | U           |
| 2          | A            | 575        | A           |
| 2          | A            | 592        | A           |
| 2          | A            | 603        | A           |
| 2          | A            | 613        | A           |
| 2          | A            | 614        | A           |
| 2          | A            | 615        | U           |
| 2          | A            | 621        | A           |
| 2          | A            | 627        | A           |
| 2          | A            | 637        | A           |
| 2          | A            | 645        | C           |
| 2          | A            | 646        | U           |
| 2          | A            | 647        | G           |
| 2          | A            | 651        | G           |
| 2          | A            | 653        | U           |
| 2          | A            | 654        | A           |
| 2          | A            | 655        | A           |
| 2          | A            | 686        | U           |
| 2          | A            | 714        | U           |
| 2          | A            | 717        | C           |
| 2          | A            | 726        | G           |
| 2          | A            | 730        | A           |
| 2          | A            | 747        | U           |
| 2          | A            | 762        | U           |
| 2          | A            | 764        | A           |
| 2          | A            | 765        | C           |
| 2          | A            | 775        | G           |
| 2          | A            | 776        | G           |

*Continued on next page...*



*Continued from previous page...*

| <b>Mol</b> | <b>Chain</b> | <b>Res</b> | <b>Type</b> |
|------------|--------------|------------|-------------|
| 2          | A            | 777        | G           |
| 2          | A            | 782        | A           |
| 2          | A            | 784        | G           |
| 2          | A            | 785        | G           |
| 2          | A            | 790        | U           |
| 2          | A            | 791        | C           |
| 2          | A            | 792        | A           |
| 2          | A            | 800        | A           |
| 2          | A            | 801        | G           |
| 2          | A            | 805        | G           |
| 2          | A            | 811        | U           |
| 2          | A            | 812        | C           |
| 2          | A            | 827        | U           |
| 2          | A            | 828        | U           |
| 2          | A            | 831        | G           |
| 2          | A            | 845        | A           |
| 2          | A            | 846        | U           |
| 2          | A            | 847        | U           |
| 2          | A            | 859        | G           |
| 2          | A            | 869        | G           |
| 2          | A            | 878        | A           |
| 2          | A            | 896        | A           |
| 2          | A            | 897        | C           |
| 2          | A            | 907        | G           |
| 2          | A            | 910        | A           |
| 2          | A            | 934        | U           |
| 2          | A            | 946        | C           |
| 2          | A            | 953        | G           |
| 2          | A            | 961        | C           |
| 2          | A            | 973        | A           |
| 2          | A            | 974        | G           |
| 2          | A            | 983        | A           |
| 2          | A            | 989        | G           |
| 2          | A            | 996        | A           |
| 2          | A            | 1005       | C           |
| 2          | A            | 1009       | A           |
| 2          | A            | 1012       | U           |
| 2          | A            | 1013       | C           |
| 2          | A            | 1023       | U           |
| 2          | A            | 1025       | G           |
| 2          | A            | 1026       | G           |
| 2          | A            | 1033       | U           |

*Continued on next page...*

*Continued from previous page...*

| <b>Mol</b> | <b>Chain</b> | <b>Res</b> | <b>Type</b> |
|------------|--------------|------------|-------------|
| 2          | A            | 1040       | A           |
| 2          | A            | 1046       | A           |
| 2          | A            | 1060       | U           |
| 2          | A            | 1069       | A           |
| 2          | A            | 1070       | A           |
| 2          | A            | 1071       | G           |
| 2          | A            | 1073       | A           |
| 2          | A            | 1074       | G           |
| 2          | A            | 1083       | U           |
| 2          | A            | 1084       | A           |
| 2          | A            | 1087       | G           |
| 2          | A            | 1088       | A           |
| 2          | A            | 1097       | U           |
| 2          | A            | 1101       | U           |
| 2          | A            | 1112       | G           |
| 2          | A            | 1122       | G           |
| 2          | A            | 1128       | G           |
| 2          | A            | 1132       | U           |
| 2          | A            | 1133       | A           |
| 2          | A            | 1135       | C           |
| 2          | A            | 1142       | A           |
| 2          | A            | 1155       | A           |
| 2          | A            | 1173       | U           |
| 2          | A            | 1178       | C           |
| 2          | A            | 1212       | G           |
| 2          | A            | 1218       | G           |
| 2          | A            | 1227       | G           |
| 2          | A            | 1236       | G           |
| 2          | A            | 1238       | G           |
| 2          | A            | 1247       | A           |
| 2          | A            | 1250       | G           |
| 2          | A            | 1253       | A           |
| 2          | A            | 1256       | G           |
| 2          | A            | 1271       | G           |
| 2          | A            | 1272       | A           |
| 2          | A            | 1275       | A           |
| 2          | A            | 1300       | G           |
| 2          | A            | 1301       | A           |
| 2          | A            | 1321       | A           |
| 2          | A            | 1329       | U           |
| 2          | A            | 1345       | C           |
| 2          | A            | 1352       | U           |

*Continued on next page...*

*Continued from previous page...*

| <b>Mol</b> | <b>Chain</b> | <b>Res</b> | <b>Type</b> |
|------------|--------------|------------|-------------|
| 2          | A            | 1360       | G           |
| 2          | A            | 1365       | A           |
| 2          | A            | 1378       | A           |
| 2          | A            | 1379       | U           |
| 2          | A            | 1383       | A           |
| 2          | A            | 1416       | G           |
| 2          | A            | 1417       | C           |
| 2          | A            | 1421       | G           |
| 2          | A            | 1427       | A           |
| 2          | A            | 1428       | C           |
| 2          | A            | 1434       | A           |
| 2          | A            | 1435       | G           |
| 2          | A            | 1437       | C           |
| 2          | A            | 1451       | C           |
| 2          | A            | 1453       | A           |
| 2          | A            | 1460       | U           |
| 2          | A            | 1482       | G           |
| 2          | A            | 1491       | G           |
| 2          | A            | 1493       | C           |
| 2          | A            | 1494       | A           |
| 2          | A            | 1495       | A           |
| 2          | A            | 1497       | U           |
| 2          | A            | 1508       | A           |
| 2          | A            | 1510       | G           |
| 2          | A            | 1515       | A           |
| 2          | A            | 1524       | G           |
| 2          | A            | 1533       | C           |
| 2          | A            | 1534       | U           |
| 2          | A            | 1536       | C           |
| 2          | A            | 1537       | G           |
| 2          | A            | 1557       | C           |
| 2          | A            | 1558       | C           |
| 2          | A            | 1566       | A           |
| 2          | A            | 1569       | A           |
| 2          | A            | 1578       | U           |
| 2          | A            | 1583       | A           |
| 2          | A            | 1584       | U           |
| 2          | A            | 1585       | C           |
| 2          | A            | 1607       | C           |
| 2          | A            | 1608       | A           |
| 2          | A            | 1610       | A           |
| 2          | A            | 1634       | A           |

*Continued on next page...*

*Continued from previous page...*

| <b>Mol</b> | <b>Chain</b> | <b>Res</b> | <b>Type</b> |
|------------|--------------|------------|-------------|
| 2          | A            | 1647       | U           |
| 2          | A            | 1648       | U           |
| 2          | A            | 1649       | G           |
| 2          | A            | 1669       | A           |
| 2          | A            | 1674       | G           |
| 2          | A            | 1698       | A           |
| 2          | A            | 1715       | G           |
| 2          | A            | 1729       | U           |
| 2          | A            | 1730       | C           |
| 2          | A            | 1732       | C           |
| 2          | A            | 1738       | G           |
| 2          | A            | 1756       | G           |
| 2          | A            | 1757       | A           |
| 2          | A            | 1758       | U           |
| 2          | A            | 1764       | C           |
| 2          | A            | 1773       | A           |
| 2          | A            | 1781       | U           |
| 2          | A            | 1782       | U           |
| 2          | A            | 1784       | A           |
| 2          | A            | 1800       | C           |
| 2          | A            | 1801       | A           |
| 2          | A            | 1802       | A           |
| 2          | A            | 1808       | A           |
| 2          | A            | 1811       | G           |
| 2          | A            | 1816       | C           |
| 2          | A            | 1829       | A           |
| 2          | A            | 1870       | C           |
| 2          | A            | 1871       | A           |
| 2          | A            | 1872       | A           |
| 2          | A            | 1873       | G           |
| 2          | A            | 1906       | G           |
| 2          | A            | 1929       | G           |
| 2          | A            | 1936       | A           |
| 2          | A            | 1938       | A           |
| 2          | A            | 1939       | U           |
| 2          | A            | 1955       | U           |
| 2          | A            | 1967       | C           |
| 2          | A            | 1970       | A           |
| 2          | A            | 1971       | U           |
| 2          | A            | 1972       | G           |
| 2          | A            | 1982       | U           |
| 2          | A            | 1991       | U           |

*Continued on next page...*

*Continued from previous page...*

| <b>Mol</b> | <b>Chain</b> | <b>Res</b> | <b>Type</b> |
|------------|--------------|------------|-------------|
| 2          | A            | 1992       | G           |
| 2          | A            | 1993       | U           |
| 2          | A            | 1997       | C           |
| 2          | A            | 2020       | A           |
| 2          | A            | 2023       | C           |
| 2          | A            | 2030       | A           |
| 2          | A            | 2031       | A           |
| 2          | A            | 2033       | A           |
| 2          | A            | 2043       | C           |
| 2          | A            | 2055       | C           |
| 2          | A            | 2056       | G           |
| 2          | A            | 2060       | A           |
| 2          | A            | 2061       | G           |
| 2          | A            | 2062       | A           |
| 2          | A            | 2069       | G           |
| 2          | A            | 2093       | G           |
| 2          | A            | 2097       | A           |
| 2          | A            | 2104       | C           |
| 2          | A            | 2106       | U           |
| 2          | A            | 2108       | A           |
| 2          | A            | 2111       | U           |
| 2          | A            | 2112       | G           |
| 2          | A            | 2113       | U           |
| 2          | A            | 2114       | A           |
| 2          | A            | 2115       | G           |
| 2          | A            | 2117       | A           |
| 2          | A            | 2118       | U           |
| 2          | A            | 2119       | A           |
| 2          | A            | 2120       | G           |
| 2          | A            | 2123       | G           |
| 2          | A            | 2125       | G           |
| 2          | A            | 2126       | A           |
| 2          | A            | 2128       | G           |
| 2          | A            | 2130       | U           |
| 2          | A            | 2131       | U           |
| 2          | A            | 2132       | U           |
| 2          | A            | 2133       | G           |
| 2          | A            | 2134       | A           |
| 2          | A            | 2137       | U           |
| 2          | A            | 2145       | C           |
| 2          | A            | 2146       | C           |
| 2          | A            | 2148       | G           |

*Continued on next page...*

*Continued from previous page...*

| <b>Mol</b> | <b>Chain</b> | <b>Res</b> | <b>Type</b> |
|------------|--------------|------------|-------------|
| 2          | A            | 2158       | A           |
| 2          | A            | 2159       | G           |
| 2          | A            | 2161       | C           |
| 2          | A            | 2162       | G           |
| 2          | A            | 2163       | A           |
| 2          | A            | 2164       | C           |
| 2          | A            | 2165       | C           |
| 2          | A            | 2167       | U           |
| 2          | A            | 2168       | G           |
| 2          | A            | 2169       | A           |
| 2          | A            | 2170       | A           |
| 2          | A            | 2171       | A           |
| 2          | A            | 2172       | U           |
| 2          | A            | 2173       | A           |
| 2          | A            | 2177       | C           |
| 2          | A            | 2179       | C           |
| 2          | A            | 2184       | A           |
| 2          | A            | 2186       | G           |
| 2          | A            | 2187       | U           |
| 2          | A            | 2188       | U           |
| 2          | A            | 2191       | A           |
| 2          | A            | 2192       | U           |
| 2          | A            | 2198       | A           |
| 2          | A            | 2199       | A           |
| 2          | A            | 2203       | U           |
| 2          | A            | 2204       | G           |
| 2          | A            | 2210       | U           |
| 2          | A            | 2211       | A           |
| 2          | A            | 2223       | G           |
| 2          | A            | 2225       | A           |
| 2          | A            | 2238       | G           |
| 2          | A            | 2239       | G           |
| 2          | A            | 2266       | A           |
| 2          | A            | 2278       | A           |
| 2          | A            | 2279       | G           |
| 2          | A            | 2283       | C           |
| 2          | A            | 2287       | A           |
| 2          | A            | 2288       | A           |
| 2          | A            | 2305       | U           |
| 2          | A            | 2308       | G           |
| 2          | A            | 2309       | A           |
| 2          | A            | 2310       | C           |

*Continued on next page...*

*Continued from previous page...*

| <b>Mol</b> | <b>Chain</b> | <b>Res</b> | <b>Type</b> |
|------------|--------------|------------|-------------|
| 2          | A            | 2322       | A           |
| 2          | A            | 2325       | G           |
| 2          | A            | 2333       | A           |
| 2          | A            | 2334       | U           |
| 2          | A            | 2347       | C           |
| 2          | A            | 2350       | C           |
| 2          | A            | 2361       | G           |
| 2          | A            | 2383       | G           |
| 2          | A            | 2385       | C           |
| 2          | A            | 2391       | G           |
| 2          | A            | 2402       | U           |
| 2          | A            | 2406       | A           |
| 2          | A            | 2422       | C           |
| 2          | A            | 2424       | C           |
| 2          | A            | 2425       | A           |
| 2          | A            | 2428       | G           |
| 2          | A            | 2429       | G           |
| 2          | A            | 2430       | A           |
| 2          | A            | 2431       | U           |
| 2          | A            | 2432       | A           |
| 2          | A            | 2434       | A           |
| 2          | A            | 2435       | A           |
| 2          | A            | 2441       | U           |
| 2          | A            | 2447       | G           |
| 2          | A            | 2448       | A           |
| 2          | A            | 2470       | G           |
| 2          | A            | 2476       | A           |
| 2          | A            | 2478       | A           |
| 2          | A            | 2491       | U           |
| 2          | A            | 2494       | G           |
| 2          | A            | 2498       | C           |
| 2          | A            | 2502       | G           |
| 2          | A            | 2505       | G           |
| 2          | A            | 2518       | A           |
| 2          | A            | 2520       | C           |
| 2          | A            | 2529       | G           |
| 2          | A            | 2547       | A           |
| 2          | A            | 2562       | U           |
| 2          | A            | 2566       | A           |
| 2          | A            | 2567       | G           |
| 2          | A            | 2572       | A           |
| 2          | A            | 2585       | U           |

*Continued on next page...*

*Continued from previous page...*

| <b>Mol</b> | <b>Chain</b> | <b>Res</b> | <b>Type</b> |
|------------|--------------|------------|-------------|
| 2          | A            | 2586       | U           |
| 2          | A            | 2602       | A           |
| 2          | A            | 2603       | G           |
| 2          | A            | 2609       | U           |
| 2          | A            | 2613       | U           |
| 2          | A            | 2615       | U           |
| 2          | A            | 2621       | G           |
| 2          | A            | 2629       | U           |
| 2          | A            | 2646       | C           |
| 2          | A            | 2654       | A           |
| 2          | A            | 2663       | G           |
| 2          | A            | 2682       | A           |
| 2          | A            | 2684       | U           |
| 2          | A            | 2689       | U           |
| 2          | A            | 2690       | U           |
| 2          | A            | 2714       | G           |
| 2          | A            | 2716       | C           |
| 2          | A            | 2726       | A           |
| 2          | A            | 2733       | A           |
| 2          | A            | 2739       | U           |
| 2          | A            | 2744       | G           |
| 2          | A            | 2748       | A           |
| 2          | A            | 2757       | A           |
| 2          | A            | 2765       | A           |
| 2          | A            | 2778       | A           |
| 2          | A            | 2779       | U           |
| 2          | A            | 2791       | G           |
| 2          | A            | 2792       | A           |
| 2          | A            | 2798       | U           |
| 2          | A            | 2799       | A           |
| 2          | A            | 2800       | A           |
| 2          | A            | 2818       | U           |
| 2          | A            | 2820       | A           |
| 2          | A            | 2825       | G           |
| 2          | A            | 2833       | U           |
| 2          | A            | 2835       | A           |
| 2          | A            | 2836       | U           |
| 2          | A            | 2849       | U           |
| 2          | A            | 2861       | U           |
| 2          | A            | 2867       | G           |
| 2          | A            | 2872       | A           |
| 2          | A            | 2873       | A           |

*Continued on next page...*



*Continued from previous page...*

| Mol | Chain | Res  | Type |
|-----|-------|------|------|
| 2   | A     | 2879 | A    |
| 2   | A     | 2880 | C    |
| 2   | A     | 2883 | A    |
| 2   | A     | 2884 | U    |
| 2   | A     | 2886 | A    |
| 2   | A     | 2891 | U    |
| 3   | B     | 9    | G    |
| 3   | B     | 13   | G    |
| 3   | B     | 24   | G    |
| 3   | B     | 35   | C    |
| 3   | B     | 41   | G    |
| 3   | B     | 56   | G    |
| 3   | B     | 66   | A    |
| 3   | B     | 67   | G    |
| 3   | B     | 88   | C    |
| 3   | B     | 89   | U    |
| 3   | B     | 90   | C    |
| 3   | B     | 105  | G    |
| 3   | B     | 109  | A    |
| 3   | B     | 120  | U    |

All (8) RNA pucker outliers are listed below:

| Mol | Chain | Res  | Type |
|-----|-------|------|------|
| 2   | A     | 613  | A    |
| 2   | A     | 784  | G    |
| 2   | A     | 1494 | A    |
| 2   | A     | 2112 | G    |
| 2   | A     | 2127 | G    |
| 2   | A     | 2158 | A    |
| 2   | A     | 2602 | A    |
| 2   | A     | 2756 | U    |

#### 5.4 Non-standard residues in protein, DNA, RNA chains [\(i\)](#)

There are no non-standard protein/DNA/RNA residues in this entry.

#### 5.5 Carbohydrates [\(i\)](#)

There are no monosaccharides in this entry.

## 5.6 Ligand geometry [i](#)

Of 69 ligands modelled in this entry, 69 are monoatomic - leaving 0 for Mogul analysis.

There are no bond length outliers.

There are no bond angle outliers.

There are no chirality outliers.

There are no torsion outliers.

There are no ring outliers.

No monomer is involved in short contacts.

## 5.7 Other polymers [i](#)

There are no such residues in this entry.

## 5.8 Polymer linkage issues [i](#)

The following chains have linkage breaks:

| Mol | Chain | Number of breaks |
|-----|-------|------------------|
| 2   | A     | 4                |
| 35  | k     | 1                |

All chain breaks are listed below:

| Model | Chain | Residue-1 | Atom-1 | Residue-2 | Atom-2 | Distance (Å) |
|-------|-------|-----------|--------|-----------|--------|--------------|
| 1     | k     | 76:GLN    | C      | 109:ALA   | N      | 27.78        |
| 1     | A     | 882:G     | O3'    | 894:U     | P      | 15.86        |
| 1     | A     | 1912:A    | O3'    | 1917:U    | P      | 14.04        |
| 1     | A     | 545:U     | O3'    | 548:G     | P      | 13.58        |
| 1     | A     | 1173:U    | O3'    | 1177:G    | P      | 13.39        |

## 6 Map visualisation [i](#)

This section contains visualisations of the EMDB entry EMD-10073. These allow visual inspection of the internal detail of the map and identification of artifacts.

No raw map or half-maps were deposited for this entry and therefore no images, graphs, etc. pertaining to the raw map can be shown.

### 6.1 Orthogonal projections [i](#)

#### 6.1.1 Primary map

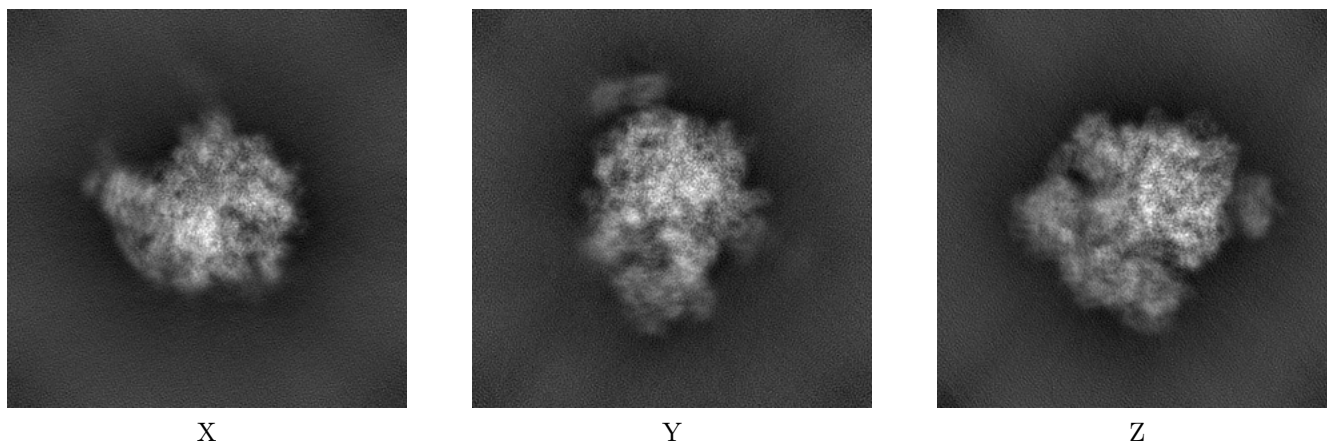

The images above show the map projected in three orthogonal directions.

### 6.2 Central slices [i](#)

#### 6.2.1 Primary map

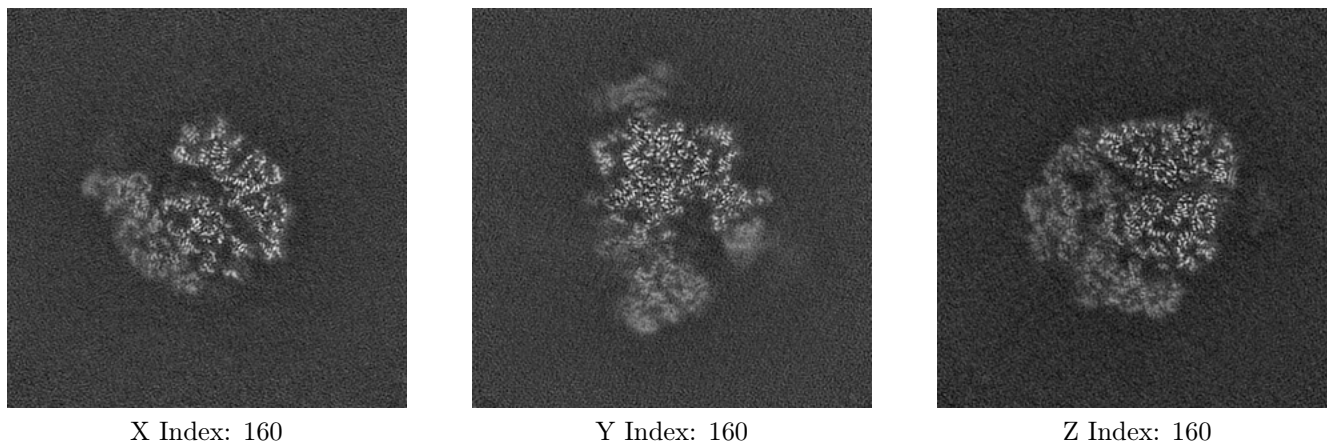

The images above show central slices of the map in three orthogonal directions.

## 6.3 Largest variance slices [i](#)

### 6.3.1 Primary map

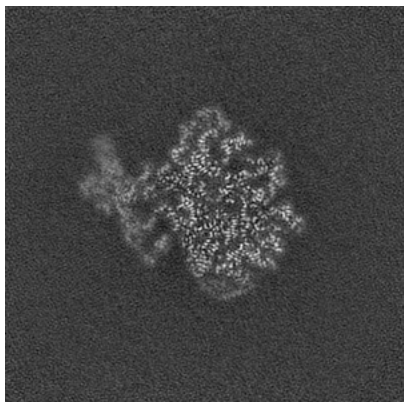

X Index: 170

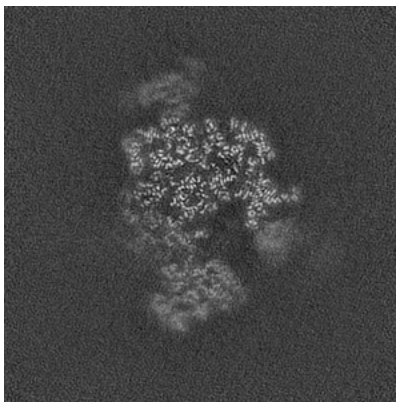

Y Index: 157

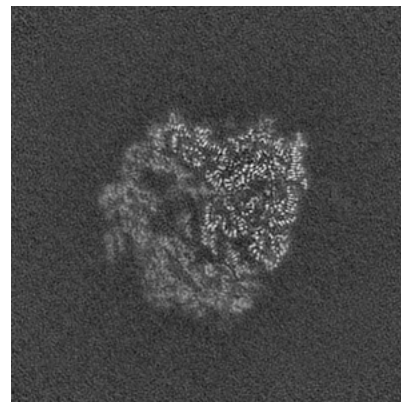

Z Index: 165

The images above show the largest variance slices of the map in three orthogonal directions.

## 6.4 Orthogonal surface views [i](#)

### 6.4.1 Primary map

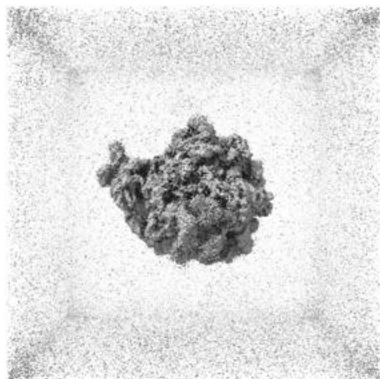

X

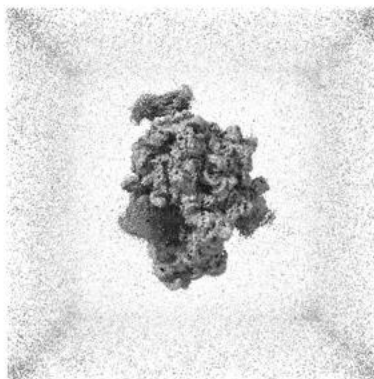

Y

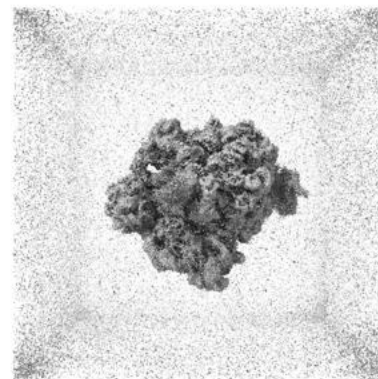

Z

The images above show the 3D surface view of the map at the recommended contour level 0.82. These images, in conjunction with the slice images, may facilitate assessment of whether an appropriate contour level has been provided.

## 6.5 Mask visualisation

This section was not generated. No masks/segmentation were deposited.

## 7 Map analysis [i](#)

This section contains the results of statistical analysis of the map.

### 7.1 Map-value distribution [i](#)

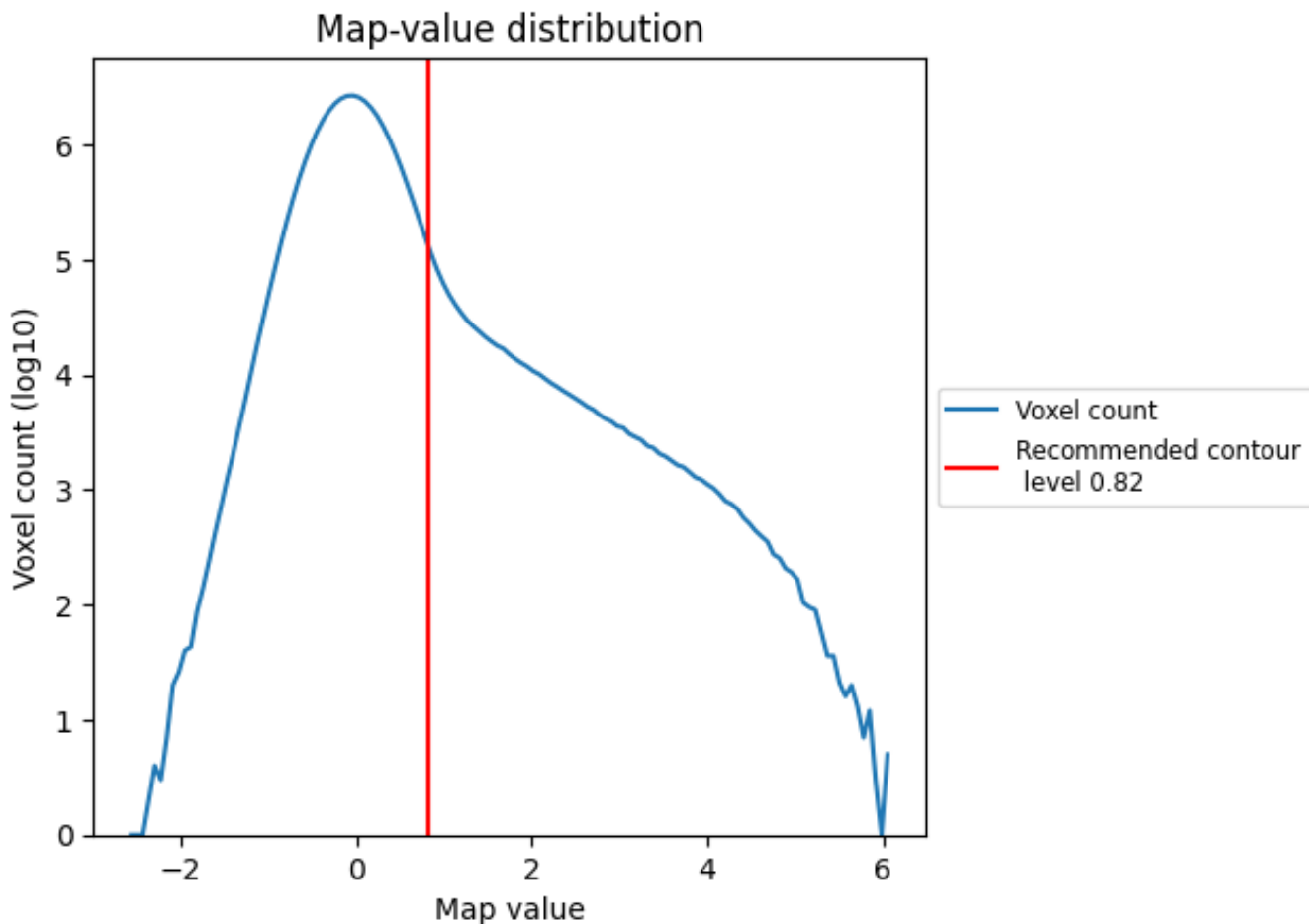

The map-value distribution is plotted in 128 intervals along the x-axis. The y-axis is logarithmic. A spike in this graph at zero usually indicates that the volume has been masked.

## 7.2 Volume estimate [i](#)

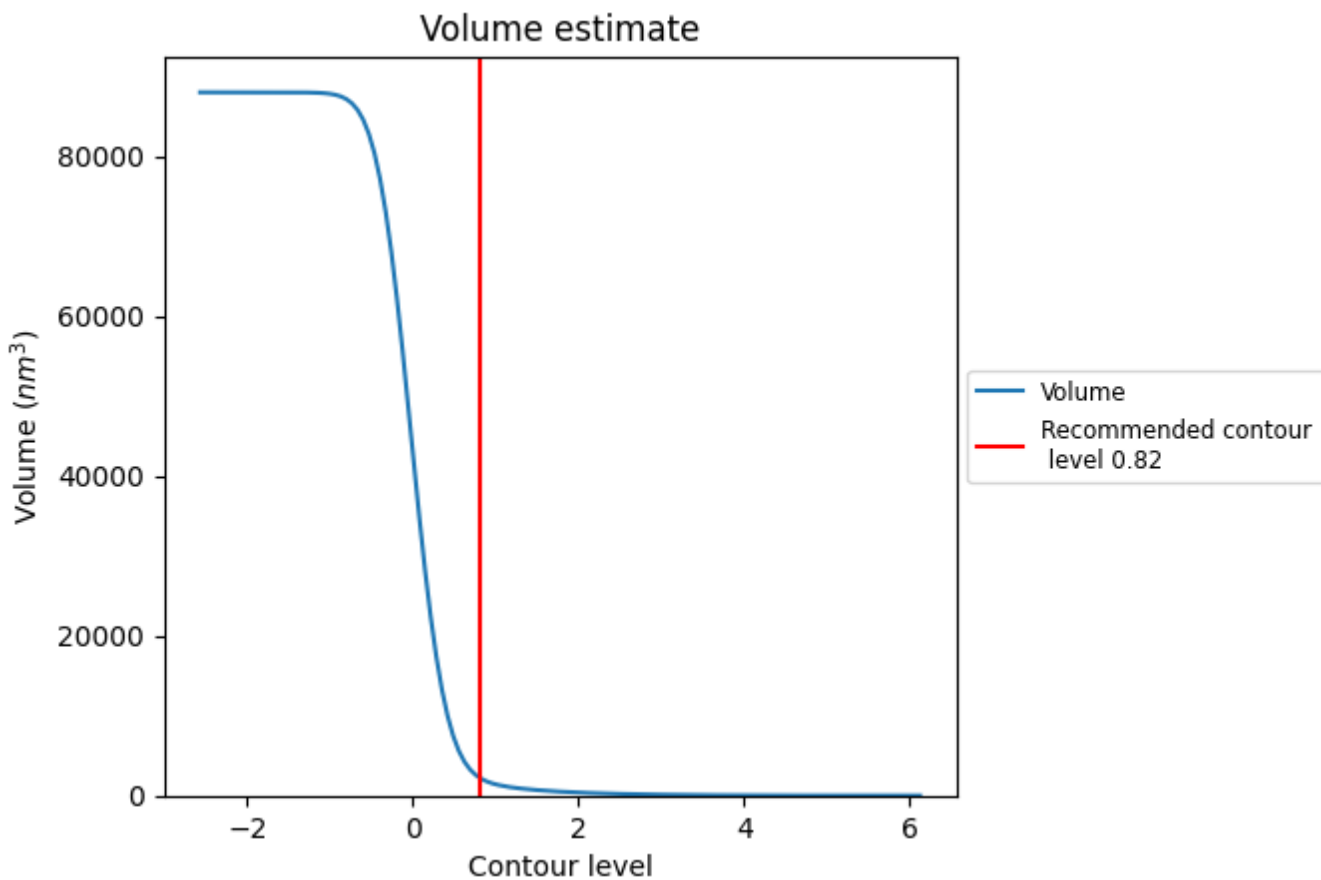

The volume at the recommended contour level is 2156  $\text{nm}^3$ ; this corresponds to an approximate mass of 1948 kDa.

The volume estimate graph shows how the enclosed volume varies with the contour level. The recommended contour level is shown as a vertical line and the intersection between the line and the curve gives the volume of the enclosed surface at the given level.

### 7.3 Rotationally averaged power spectrum [i](#)

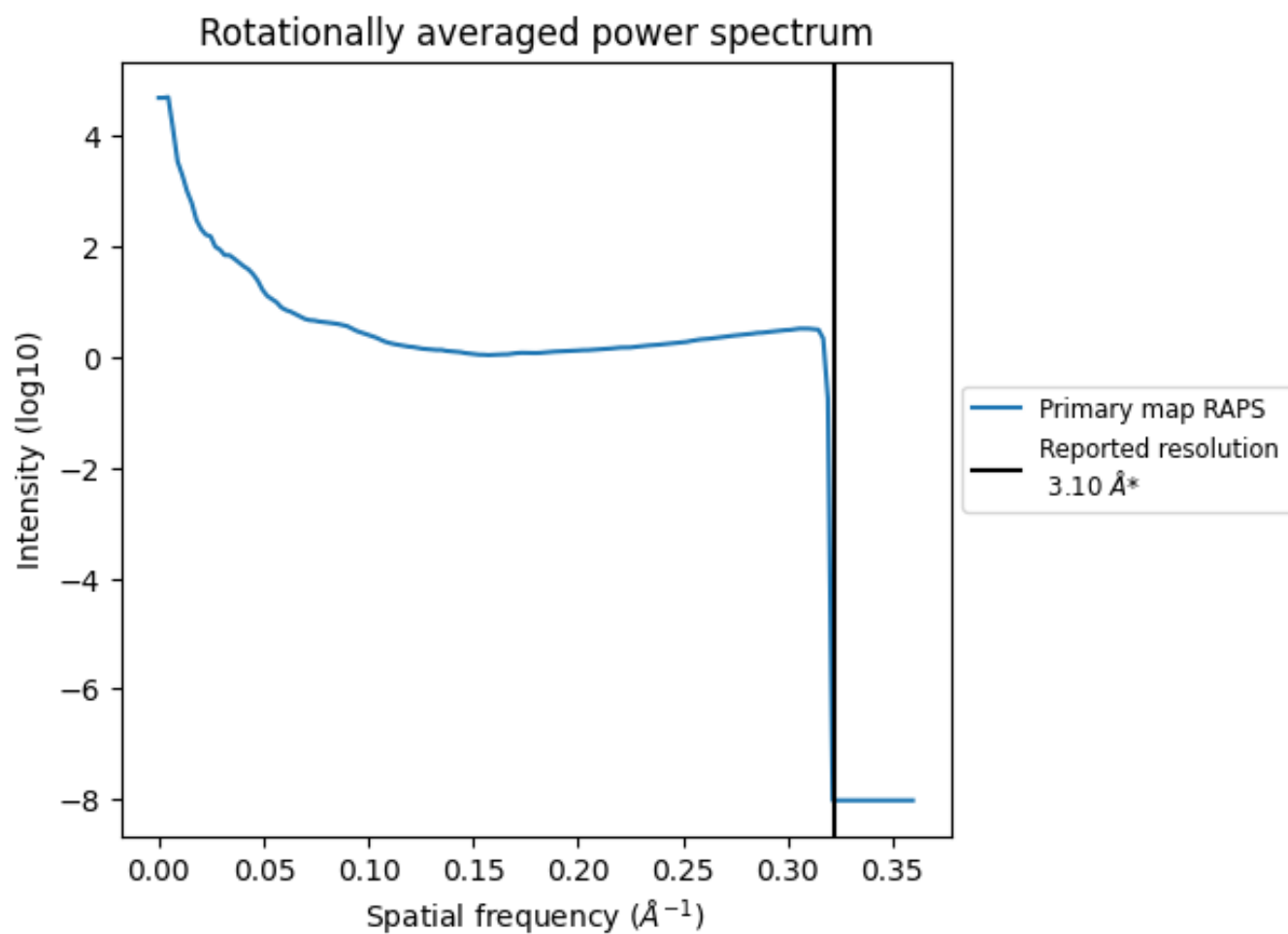

\*Reported resolution corresponds to spatial frequency of 0.323 Å<sup>-1</sup>



## 8 Fourier-Shell correlation

This section was not generated. No FSC curve or half-maps provided.

## 9 Map-model fit [i](#)

This section contains information regarding the fit between EMDB map EMD-10073 and PDB model 6S0K. Per-residue inclusion information can be found in section 3 on page 11.

### 9.1 Map-model overlay [i](#)

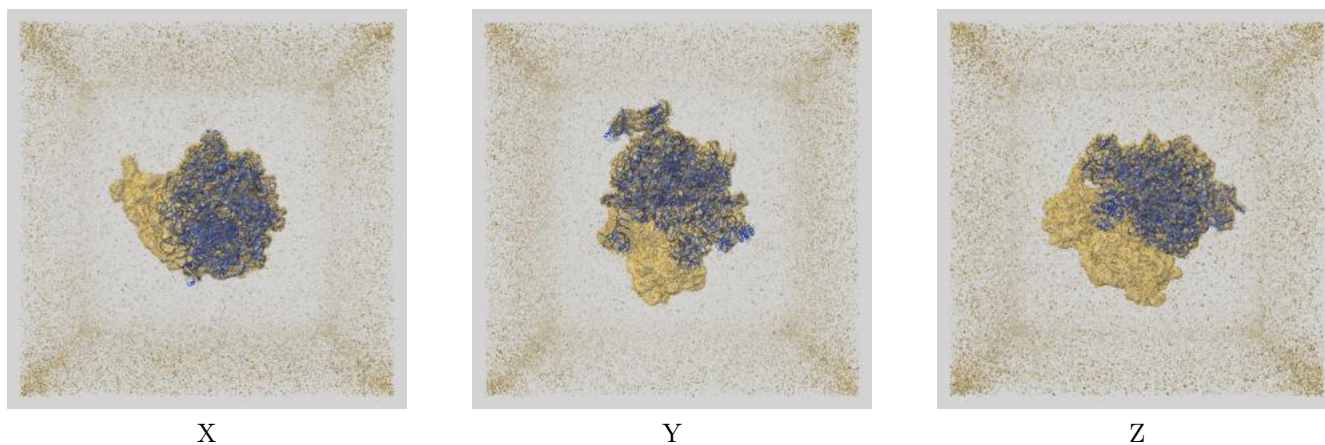

The images above show the 3D surface view of the map at the recommended contour level 0.82 at 50% transparency in yellow overlaid with a ribbon representation of the model coloured in blue. These images allow for the visual assessment of the quality of fit between the atomic model and the map.

## 9.2 Q-score mapped to coordinate model [i](#)

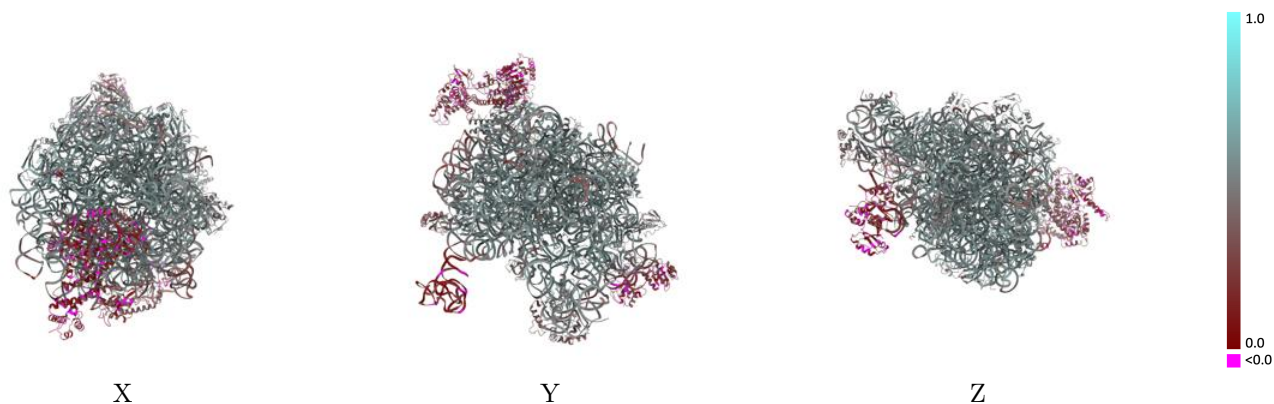

The images above show the model with each residue coloured according to its Q-score. This shows their resolvability in the map with higher Q-score values reflecting better resolvability. Please note: Q-score is calculating the resolvability of atoms, and thus high values are only expected at resolutions at which atoms can be resolved. Low Q-score values may therefore be expected for many entries.

## 9.3 Atom inclusion mapped to coordinate model [i](#)

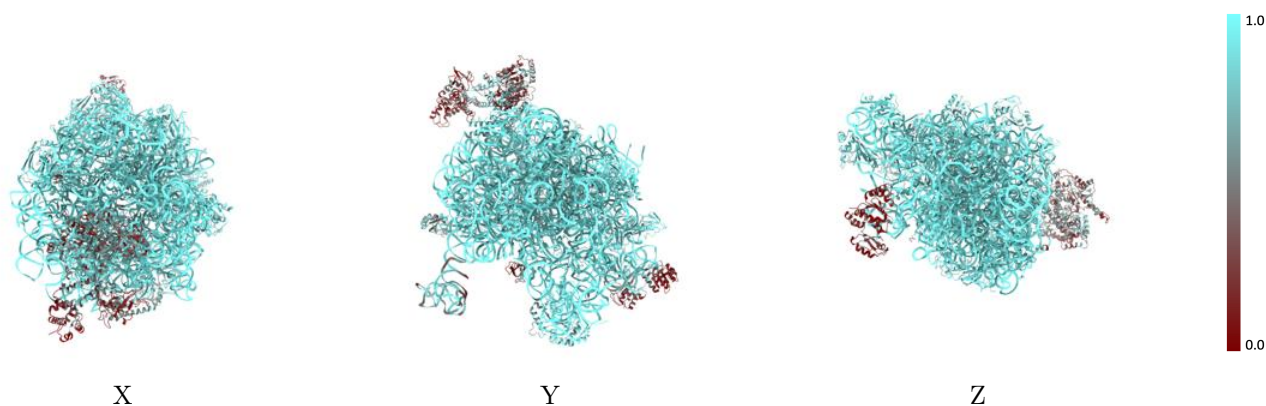

The images above show the model with each residue coloured according to its atom inclusion. This shows to what extent they are inside the map at the recommended contour level (0.82).



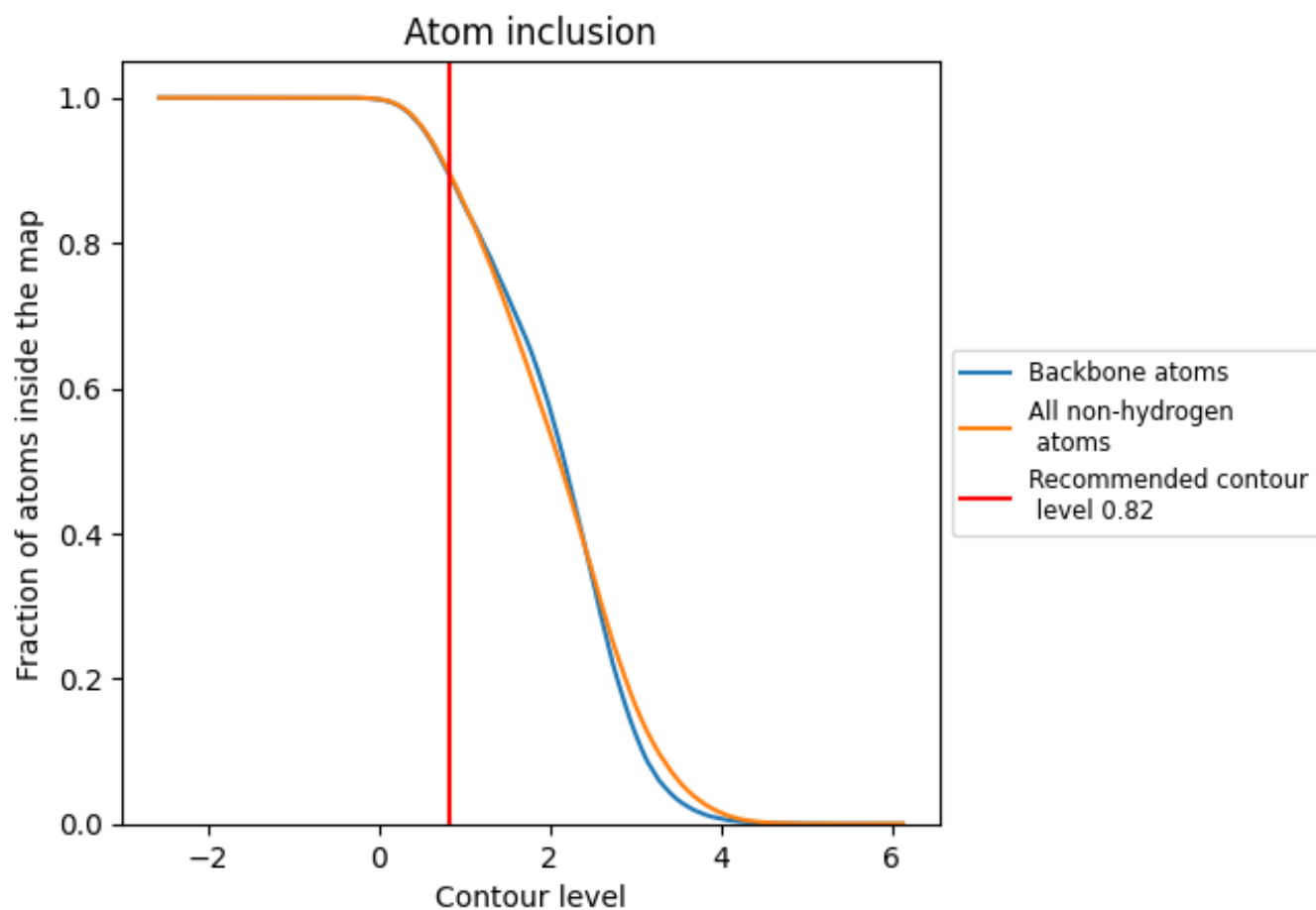





































































## 9.4 Atom inclusion [i](#)



At the recommended contour level, 89% of all backbone atoms, 90% of all non-hydrogen atoms, are inside the map.

## 9.5 Map-model fit summary

The table lists the average atom inclusion at the recommended contour level (0.82) and Q-score for the entire model and for each chain.

| Chain | Atom inclusion   | Q-score  |
|-------|--|--|
| All   |  0.8964   |  0.4800   |
| 2     |  0.9194   |  0.5050   |
| A     |  0.9779   |  0.5100   |
| B     |  0.9899   |  0.4970   |
| C     |  0.9232   |  0.5540   |
| D     |  0.9246   |  0.5420   |
| E     |  0.9059   |  0.5090   |
| F     |  0.8530   |  0.4200   |
| G     |  0.9067   |  0.4680   |
| H     |  0.5927   |  0.3700   |
| I     |  0.1717   |  0.1650   |
| J     |  0.2116   |  0.1100   |
| K     |  0.9373   |  0.5470   |
| L     |  0.8838   |  0.5390   |
| M     |  0.9336   |  0.5410   |
| N     |  0.9213   |  0.5420   |
| O     |  0.9215 |  0.5330 |
| P     |  0.9403 |  0.4950 |
| Q     |  0.9009 |  0.5330 |
| R     |  0.9383 |  0.5330 |
| S     |  0.9247 |  0.5250 |
| T     |  0.8935 |  0.5240 |
| U     |  0.8585 |  0.5130 |
| V     |  0.9154 |  0.4960 |
| W     |  0.9255 |  0.5170 |
| X     |  0.9326 |  0.5570 |
| Y     |  0.9068 |  0.5330 |
| Z     |  0.8507 |  0.4730 |
| a     |  0.9108 |  0.5320 |
| b     |  0.9021 |  0.5380 |
| c     |  0.2365 |  0.4130 |
| d     |  0.9183 |  0.5580 |
| e     |  0.9328 |  0.5520 |
| f     |  0.9317 |  0.5440 |
| h     |  0.3513 |  0.1690 |
| k     |  0.4932 |  0.3020 |

