



wwPDB EM Validation Summary Report ⓘ

Sep 21, 2024 – 07:55 am BST

PDB ID : 8RJJ
EMDB ID : EMD-19243
Title : HCV E1/E2 homodimer complex
Authors : Augestad, E.H.; Olesen, C.H.; Groenberg, C.; Soerensen, A.; Velazquez-Moctezuma, R.; Fanalista, M.; Bukh, J.; Wang, K.; Gourdon, P.; Prentoe, J.
Deposited on : 2023-12-21
Resolution : 3.55 Å (reported)
Based on initial model : .

This is a wwPDB EM Validation Summary Report for a publicly released PDB entry.

We welcome your comments at validation@mail.wwpdb.org

A user guide is available at

<https://www.wwpdb.org/validation/2017/EMValidationReportHelp>

with specific help available everywhere you see the ⓘ symbol.

The types of validation reports are described at

<http://www.wwpdb.org/validation/2017/FAQs#types>.

The following versions of software and data (see [references ⓘ](#)) were used in the production of this report:

EMDB validation analysis : 0.0.1.dev112
Mogul : 1.8.4, CSD as541be (2020)
MolProbity : **FAILED**
buster-report : 1.1.7 (2018)
Percentile statistics : 20231227.v01 (using entries in the PDB archive December 27th 2023)
MapQ : 1.9.13
Ideal geometry (proteins) : Engh & Huber (2001)
Ideal geometry (DNA, RNA) : Parkinson et al. (1996)
Validation Pipeline (wwPDB-VP) : 2.38.2

1 Overall quality at a glance

The following experimental techniques were used to determine the structure:

ELECTRON MICROSCOPY

The reported resolution of this entry is 3.55 Å.

There are no overall percentile quality scores available for this entry.

MolProbity failed to run properly - the sequence quality summary graphics cannot be shown.

2 Entry composition i

There are 5 unique types of molecules in this entry. The entry contains 8672 atoms, of which 0 are hydrogens and 0 are deuteriums.

In the tables below, the AltConf column contains the number of residues with at least one atom in alternate conformation and the Trace column contains the number of residues modelled with at most 2 atoms.

- Molecule 1 is a protein called Genome polyprotein.

Mol	Chain	Residues	Atoms					AltConf	Trace
			Total	C	N	O	S		
1	C	183	Total	C	N	O	S	0	0
			1333	849	227	246	11		
1	A	183	Total	C	N	O	S	0	0
			1333	849	227	246	11		

There are 24 discrepancies between the modelled and reference sequences:

Chain	Residue	Modelled	Actual	Comment	Reference
C	233	ASP	GLY	conflict	UNP Q81424
C	237	THR	MET	conflict	UNP Q81424
C	355	VAL	ILE	conflict	UNP Q81424
C	359	ILE	LEU	conflict	UNP Q81424
C	362	PHE	TYR	conflict	UNP Q81424
C	365	VAL	GLN	conflict	UNP Q81424
C	372	LEU	ALA	conflict	UNP Q81424
C	373	VAL	ILE	conflict	UNP Q81424
C	375	LEU	MET	conflict	UNP Q81424
C	376	LEU	ILE	conflict	UNP Q81424
C	377	LEU	MET	conflict	UNP Q81424
C	379	ALA	SER	conflict	UNP Q81424
A	233	ASP	GLY	conflict	UNP Q81424
A	237	THR	MET	conflict	UNP Q81424
A	355	VAL	ILE	conflict	UNP Q81424
A	359	ILE	LEU	conflict	UNP Q81424
A	362	PHE	TYR	conflict	UNP Q81424
A	365	VAL	GLN	conflict	UNP Q81424
A	372	LEU	ALA	conflict	UNP Q81424
A	373	VAL	ILE	conflict	UNP Q81424
A	375	LEU	MET	conflict	UNP Q81424
A	376	LEU	ILE	conflict	UNP Q81424
A	377	LEU	MET	conflict	UNP Q81424
A	379	ALA	SER	conflict	UNP Q81424

- Molecule 2 is a protein called HCV S52 E2.

Mol	Chain	Residues	Atoms					AltConf	Trace
			Total	C	N	O	S		
2	D	356	2693	1707	471	492	23	0	0
2	B	356	2693	1707	471	492	23	0	0

There are 26 discrepancies between the modelled and reference sequences:

Chain	Residue	Modelled	Actual	Comment	Reference
D	576	GLY	GLU	conflict	UNP A9YFN8
D	578	ASN	ASP	conflict	UNP A9YFN8
D	580	GLY	GLU	conflict	UNP A9YFN8
D	694	LEU	GLY	conflict	UNP A9YFN8
D	695	GLY	LEU	conflict	UNP A9YFN8
D	724	TYR	PHE	conflict	UNP A9YFN8
D	726	VAL	ILE	conflict	UNP A9YFN8
D	728	LEU	VAL	conflict	UNP A9YFN8
D	739	SER	VAL	conflict	UNP A9YFN8
D	740	CYS	ALA	conflict	UNP A9YFN8
D	743	MET	LEU	conflict	UNP A9YFN8
D	746	LEU	MET	conflict	UNP A9YFN8
D	747	ILE	VAL	conflict	UNP A9YFN8
B	576	GLY	GLU	conflict	UNP A9YFN8
B	578	ASN	ASP	conflict	UNP A9YFN8
B	580	GLY	GLU	conflict	UNP A9YFN8
B	694	LEU	GLY	conflict	UNP A9YFN8
B	695	GLY	LEU	conflict	UNP A9YFN8
B	724	TYR	PHE	conflict	UNP A9YFN8
B	726	VAL	ILE	conflict	UNP A9YFN8
B	728	LEU	VAL	conflict	UNP A9YFN8
B	739	SER	VAL	conflict	UNP A9YFN8
B	740	CYS	ALA	conflict	UNP A9YFN8
B	743	MET	LEU	conflict	UNP A9YFN8
B	746	LEU	MET	conflict	UNP A9YFN8
B	747	ILE	VAL	conflict	UNP A9YFN8

- Molecule 3 is an oligosaccharide called 2-acetamido-2-deoxy-beta-D-glucopyranose-(1-4)-2-acetamido-2-deoxy-beta-D-glucopyranose.



Mol	Chain	Residues	Atoms				AltConf	Trace
3	L	2	Total	C	N	O	0	0
			28	16	2	10		
3	E	2	Total	C	N	O	0	0
			28	16	2	10		
3	F	2	Total	C	N	O	0	0
			28	16	2	10		
3	G	2	Total	C	N	O	0	0
			28	16	2	10		
3	H	2	Total	C	N	O	0	0
			28	16	2	10		
3	I	2	Total	C	N	O	0	0
			28	16	2	10		
3	J	2	Total	C	N	O	0	0
			28	16	2	10		
3	K	2	Total	C	N	O	0	0
			28	16	2	10		
3	M	2	Total	C	N	O	0	0
			28	16	2	10		
3	N	2	Total	C	N	O	0	0
			28	16	2	10		

- Molecule 4 is an oligosaccharide called beta-D-mannopyranose-(1-4)-2-acetamido-2-deoxy-beta-D-glucopyranose-(1-4)-2-acetamido-2-deoxy-beta-D-glucopyranose.

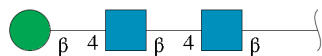

Mol	Chain	Residues	Atoms				AltConf	Trace
4	O	3	Total	C	N	O	0	0
			39	22	2	15		
4	P	3	Total	C	N	O	0	0
			39	22	2	15		
4	Q	3	Total	C	N	O	0	0
			39	22	2	15		
4	R	3	Total	C	N	O	0	0
			39	22	2	15		
4	S	3	Total	C	N	O	0	0
			39	22	2	15		
4	T	3	Total	C	N	O	0	0
			39	22	2	15		
4	U	3	Total	C	N	O	0	0
			39	22	2	15		

Continued on next page...

Continued from previous page...

Mol	Chain	Residues	Atoms				AltConf	Trace
			Total	C	N	O		
4	V	3	39	22	2	15	0	0

- Molecule 5 is 2-acetamido-2-deoxy-beta-D-glucopyranose (three-letter code: NAG) (formula: $C_8H_{15}NO_6$) (labeled as "Ligand of Interest" by depositor).

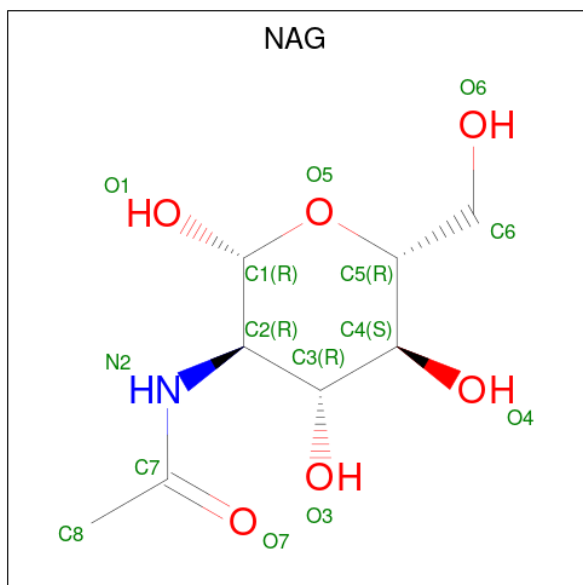

Mol	Chain	Residues	Atoms				AltConf
			Total	C	N	O	
5	D	1	14	8	1	5	0
5	B	1	14	8	1	5	0

MolProbity failed to run properly - this section is therefore empty.

3 Experimental information

Property	Value	Source
EM reconstruction method	SINGLE PARTICLE	Depositor
Imposed symmetry	POINT, C2	Depositor
Number of particles used	105033	Depositor
Resolution determination method	FSC 0.143 CUT-OFF	Depositor
CTF correction method	PHASE FLIPPING AND AMPLITUDE CORRECTION	Depositor
Microscope	FEI TITAN KRIOS	Depositor
Voltage (kV)	300	Depositor
Electron dose ($e^-/\text{\AA}^2$)	50	Depositor
Minimum defocus (nm)	1000	Depositor
Maximum defocus (nm)	2500	Depositor
Magnification	Not provided	
Image detector	GATAN K3 (6k x 4k)	Depositor
Maximum map value	0.773	Depositor
Minimum map value	-0.310	Depositor
Average map value	0.004	Depositor
Map value standard deviation	0.031	Depositor
Recommended contour level	0.25	Depositor
Map size (Å)	263.68, 263.68, 263.68	wwPDB
Map dimensions	320, 320, 320	wwPDB
Map angles (°)	90.0, 90.0, 90.0	wwPDB
Pixel spacing (Å)	0.824, 0.824, 0.824	Depositor

4 Model quality [i](#)

4.1 Standard geometry [i](#)

MolProbity failed to run properly - this section is therefore empty.

4.2 Too-close contacts [i](#)

MolProbity failed to run properly - this section is therefore empty.

4.3 Torsion angles [i](#)

4.3.1 Protein backbone [i](#)

MolProbity failed to run properly - this section is therefore empty.

4.3.2 Protein sidechains [i](#)

MolProbity failed to run properly - this section is therefore empty.

4.3.3 RNA [i](#)

MolProbity failed to run properly - this section is therefore empty.

4.4 Non-standard residues in protein, DNA, RNA chains [i](#)

There are no non-standard protein/DNA/RNA residues in this entry.

4.5 Carbohydrates [i](#)

44 monosaccharides are modelled in this entry.

In the following table, the Counts columns list the number of bonds (or angles) for which Mogul statistics could be retrieved, the number of bonds (or angles) that are observed in the model and the number of bonds (or angles) that are defined in the Chemical Component Dictionary. The Link column lists molecule types, if any, to which the group is linked. The Z score for a bond length (or angle) is the number of standard deviations the observed value is removed from the expected value. A bond length (or angle) with $|Z| > 2$ is considered an outlier worth inspection. RMSZ is the root-mean-square of all Z scores of the bond lengths (or angles).

Mol	Type	Chain	Res	Link	Bond lengths			Bond angles		
					Counts	RMSZ	# Z > 2	Counts	RMSZ	# Z > 2
3	NAG	E	1	3	14,14,15	0.39	0	17,19,21	0.45	0
3	NAG	E	2	3	14,14,15	0.26	0	17,19,21	0.39	0
3	NAG	F	1	1,3	14,14,15	0.80	1 (7%)	17,19,21	0.73	0
3	NAG	F	2	3	14,14,15	0.25	0	17,19,21	0.57	0
3	NAG	G	1	3	14,14,15	0.23	0	17,19,21	0.42	0
3	NAG	G	2	3	14,14,15	0.33	0	17,19,21	0.41	0
3	NAG	H	1	3	14,14,15	0.15	0	17,19,21	0.56	0
3	NAG	H	2	3	14,14,15	0.22	0	17,19,21	0.46	0
3	NAG	I	1	2,3	14,14,15	0.23	0	17,19,21	0.62	0
3	NAG	I	2	3	14,14,15	0.38	0	17,19,21	0.42	0
3	NAG	J	1	3	14,14,15	0.41	0	17,19,21	0.45	0
3	NAG	J	2	3	14,14,15	0.26	0	17,19,21	0.40	0
3	NAG	K	1	1,3	14,14,15	0.81	1 (7%)	17,19,21	0.81	0
3	NAG	K	2	3	14,14,15	0.19	0	17,19,21	0.45	0
3	NAG	L	1	2,3	14,14,15	0.21	0	17,19,21	0.40	0
3	NAG	L	2	3	14,14,15	0.21	0	17,19,21	0.41	0
3	NAG	M	1	3	14,14,15	0.22	0	17,19,21	0.43	0
3	NAG	M	2	3	14,14,15	0.32	0	17,19,21	0.42	0
3	NAG	N	1	2,3	14,14,15	0.23	0	17,19,21	0.36	0
3	NAG	N	2	3	14,14,15	0.21	0	17,19,21	0.48	0
4	NAG	O	1	2,4	14,14,15	0.19	0	17,19,21	0.50	0
4	NAG	O	2	4	14,14,15	0.21	0	17,19,21	0.45	0
4	BMA	O	3	4	11,11,12	0.93	1 (9%)	15,15,17	1.22	1 (6%)
4	NAG	P	1	2,4	14,14,15	0.46	0	17,19,21	0.44	0
4	NAG	P	2	4	14,14,15	0.24	0	17,19,21	0.51	0
4	BMA	P	3	4	11,11,12	0.65	0	15,15,17	0.74	0
4	NAG	Q	1	2,4	14,14,15	0.24	0	17,19,21	0.67	1 (5%)
4	NAG	Q	2	4	14,14,15	0.31	0	17,19,21	0.44	0
4	BMA	Q	3	4	11,11,12	0.57	0	15,15,17	0.72	0
4	NAG	R	1	4	14,14,15	0.29	0	17,19,21	0.67	1 (5%)
4	NAG	R	2	4	14,14,15	0.26	0	17,19,21	0.43	0
4	BMA	R	3	4	11,11,12	0.54	0	15,15,17	0.70	0
4	NAG	S	1	2,4	14,14,15	0.26	0	17,19,21	0.46	0
4	NAG	S	2	4	14,14,15	0.26	0	17,19,21	0.47	0
4	BMA	S	3	4	11,11,12	0.92	1 (9%)	15,15,17	1.24	1 (6%)
4	NAG	T	1	2,4	14,14,15	0.30	0	17,19,21	0.48	0
4	NAG	T	2	4	14,14,15	0.20	0	17,19,21	0.48	0
4	BMA	T	3	4	11,11,12	0.53	0	15,15,17	0.76	0
4	NAG	U	1	2,4	14,14,15	0.22	0	17,19,21	0.52	0
4	NAG	U	2	4	14,14,15	0.30	0	17,19,21	0.42	0
4	BMA	U	3	4	11,11,12	0.55	0	15,15,17	0.73	0

Mol	Type	Chain	Res	Link	Bond lengths			Bond angles		
					Counts	RMSZ	# Z > 2	Counts	RMSZ	# Z > 2
4	NAG	V	1	4	14,14,15	0.33	0	17,19,21	0.72	1 (5%)
4	NAG	V	2	4	14,14,15	0.28	0	17,19,21	0.41	0
4	BMA	V	3	4	11,11,12	0.54	0	15,15,17	0.71	0

In the following table, the Chirals column lists the number of chiral outliers, the number of chiral centers analysed, the number of these observed in the model and the number defined in the Chemical Component Dictionary. Similar counts are reported in the Torsion and Rings columns. '-' means no outliers of that kind were identified.

Mol	Type	Chain	Res	Link	Chirals	Torsions	Rings
3	NAG	E	1	3	-	2/6/23/26	0/1/1/1
3	NAG	E	2	3	-	2/6/23/26	0/1/1/1
3	NAG	F	1	1,3	-	3/6/23/26	0/1/1/1
3	NAG	F	2	3	-	2/6/23/26	0/1/1/1
3	NAG	G	1	3	-	4/6/23/26	0/1/1/1
3	NAG	G	2	3	-	2/6/23/26	0/1/1/1
3	NAG	H	1	3	-	3/6/23/26	0/1/1/1
3	NAG	H	2	3	-	2/6/23/26	0/1/1/1
3	NAG	I	1	2,3	-	2/6/23/26	0/1/1/1
3	NAG	I	2	3	-	4/6/23/26	0/1/1/1
3	NAG	J	1	3	-	2/6/23/26	0/1/1/1
3	NAG	J	2	3	-	2/6/23/26	0/1/1/1
3	NAG	K	1	1,3	-	4/6/23/26	0/1/1/1
3	NAG	K	2	3	-	2/6/23/26	0/1/1/1
3	NAG	L	1	2,3	-	1/6/23/26	0/1/1/1
3	NAG	L	2	3	-	2/6/23/26	0/1/1/1
3	NAG	M	1	3	-	4/6/23/26	0/1/1/1
3	NAG	M	2	3	-	2/6/23/26	0/1/1/1
3	NAG	N	1	2,3	-	4/6/23/26	0/1/1/1
3	NAG	N	2	3	-	0/6/23/26	0/1/1/1
4	NAG	O	1	2,4	-	2/6/23/26	0/1/1/1
4	NAG	O	2	4	-	2/6/23/26	0/1/1/1
4	BMA	O	3	4	-	1/2/19/22	0/1/1/1
4	NAG	P	1	2,4	-	2/6/23/26	0/1/1/1
4	NAG	P	2	4	-	2/6/23/26	0/1/1/1
4	BMA	P	3	4	-	2/2/19/22	0/1/1/1
4	NAG	Q	1	2,4	-	0/6/23/26	0/1/1/1

Continued on next page...

Continued from previous page...

Mol	Type	Chain	Res	Link	Chirals	Torsions	Rings
4	NAG	Q	2	4	-	0/6/23/26	0/1/1/1
4	BMA	Q	3	4	-	0/2/19/22	0/1/1/1
4	NAG	R	1	4	-	4/6/23/26	0/1/1/1
4	NAG	R	2	4	-	2/6/23/26	0/1/1/1
4	BMA	R	3	4	-	1/2/19/22	0/1/1/1
4	NAG	S	1	2,4	-	2/6/23/26	0/1/1/1
4	NAG	S	2	4	-	2/6/23/26	0/1/1/1
4	BMA	S	3	4	-	1/2/19/22	0/1/1/1
4	NAG	T	1	2,4	-	2/6/23/26	0/1/1/1
4	NAG	T	2	4	-	2/6/23/26	0/1/1/1
4	BMA	T	3	4	-	2/2/19/22	0/1/1/1
4	NAG	U	1	2,4	-	1/6/23/26	0/1/1/1
4	NAG	U	2	4	-	1/6/23/26	0/1/1/1
4	BMA	U	3	4	-	0/2/19/22	0/1/1/1
4	NAG	V	1	4	-	4/6/23/26	0/1/1/1
4	NAG	V	2	4	-	2/6/23/26	0/1/1/1
4	BMA	V	3	4	-	0/2/19/22	0/1/1/1

All (4) bond length outliers are listed below:

Mol	Chain	Res	Type	Atoms	Z	Observed(Å)	Ideal(Å)
3	F	1	NAG	C1-C2	2.48	1.56	1.52
3	K	1	NAG	C1-C2	2.46	1.56	1.52
4	O	3	BMA	C1-C2	2.24	1.57	1.52
4	S	3	BMA	C1-C2	2.24	1.57	1.52

All (5) bond angle outliers are listed below:

Mol	Chain	Res	Type	Atoms	Z	Observed(°)	Ideal(°)
4	O	3	BMA	C1-O5-C5	3.07	116.35	112.19
4	S	3	BMA	C1-O5-C5	2.96	116.20	112.19
4	V	1	NAG	C1-O5-C5	2.59	115.70	112.19
4	Q	1	NAG	C1-O5-C5	2.36	115.38	112.19
4	R	1	NAG	C1-O5-C5	2.34	115.37	112.19

There are no chirality outliers.

5 of 86 torsion outliers are listed below:

Mol	Chain	Res	Type	Atoms
3	H	1	NAG	O5-C5-C6-O6
3	E	2	NAG	C4-C5-C6-O6
4	O	2	NAG	O5-C5-C6-O6
3	K	1	NAG	O5-C5-C6-O6
3	J	2	NAG	C4-C5-C6-O6

There are no ring outliers.

No monomer is involved in short contacts.

The following is a two-dimensional graphical depiction of Mogul quality analysis of bond lengths, bond angles, torsion angles, and ring geometry for oligosaccharide.

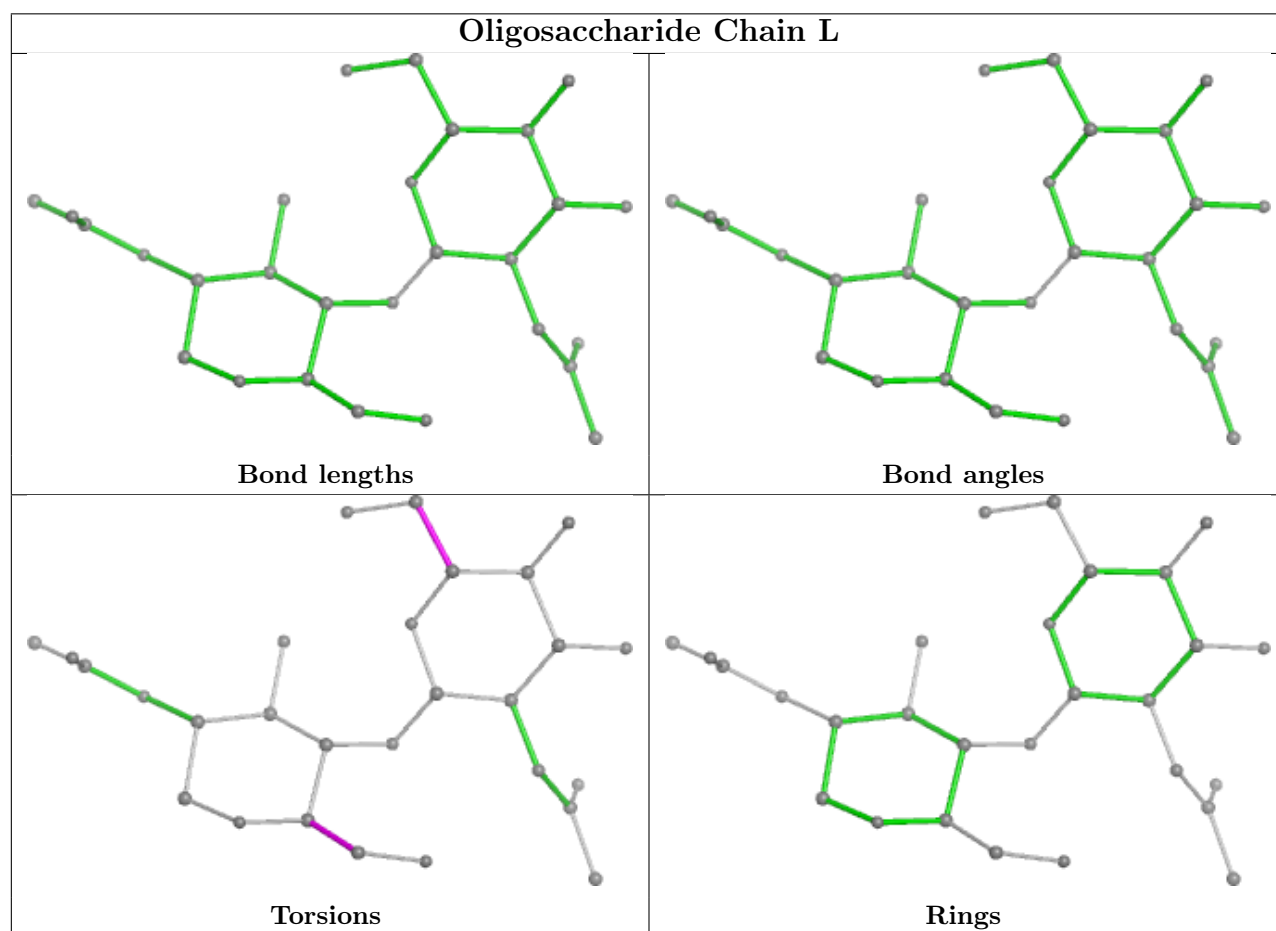

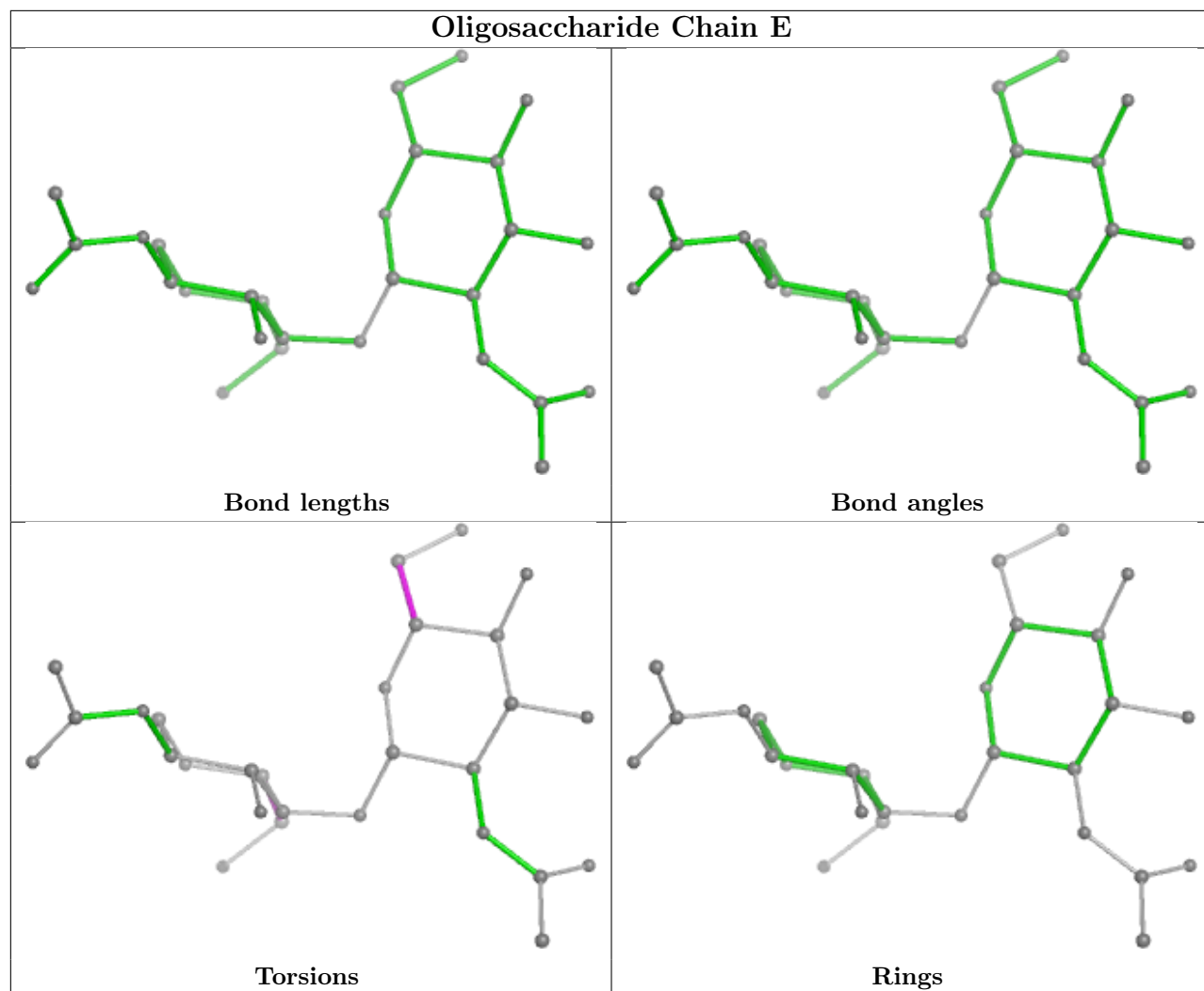

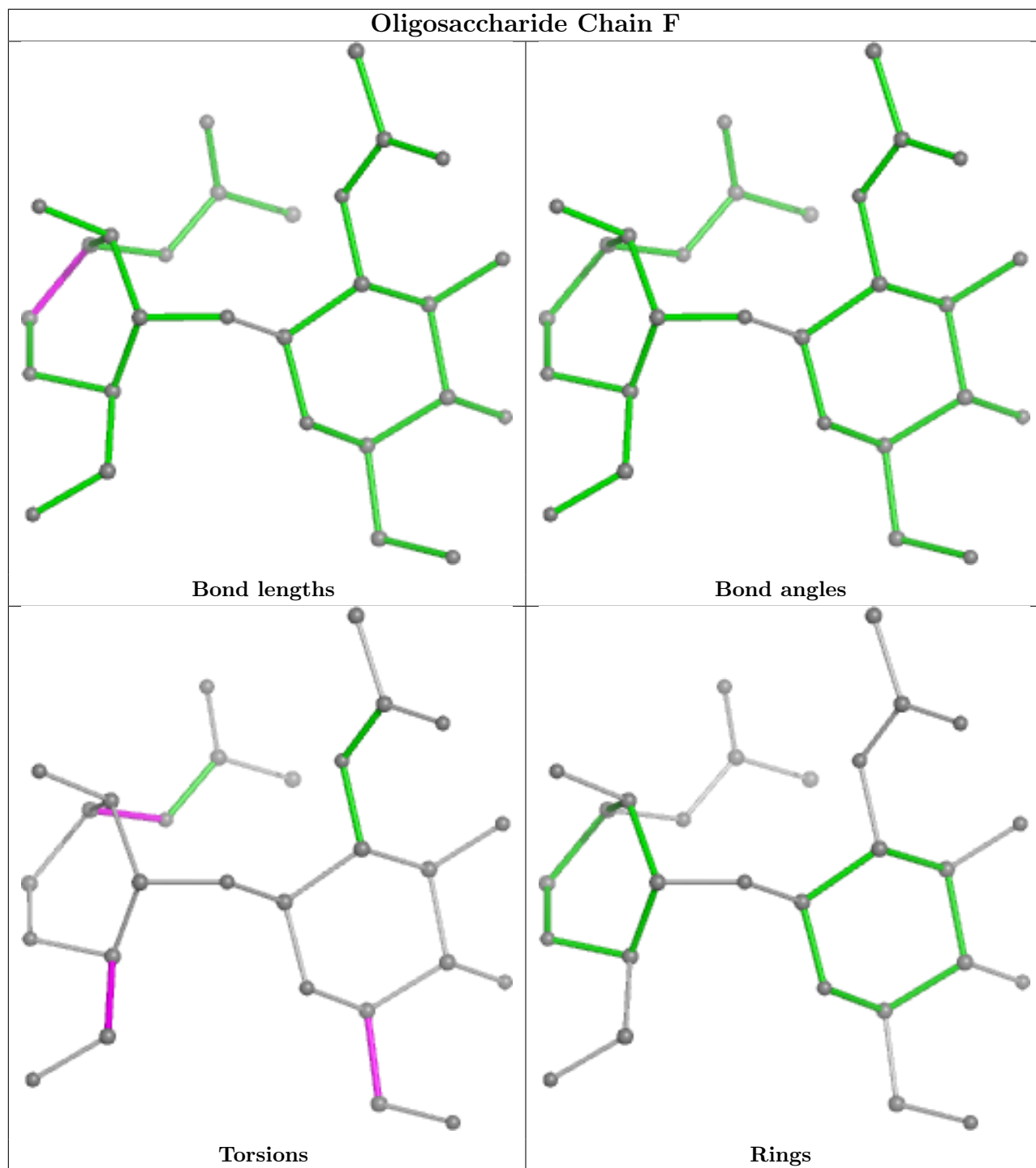

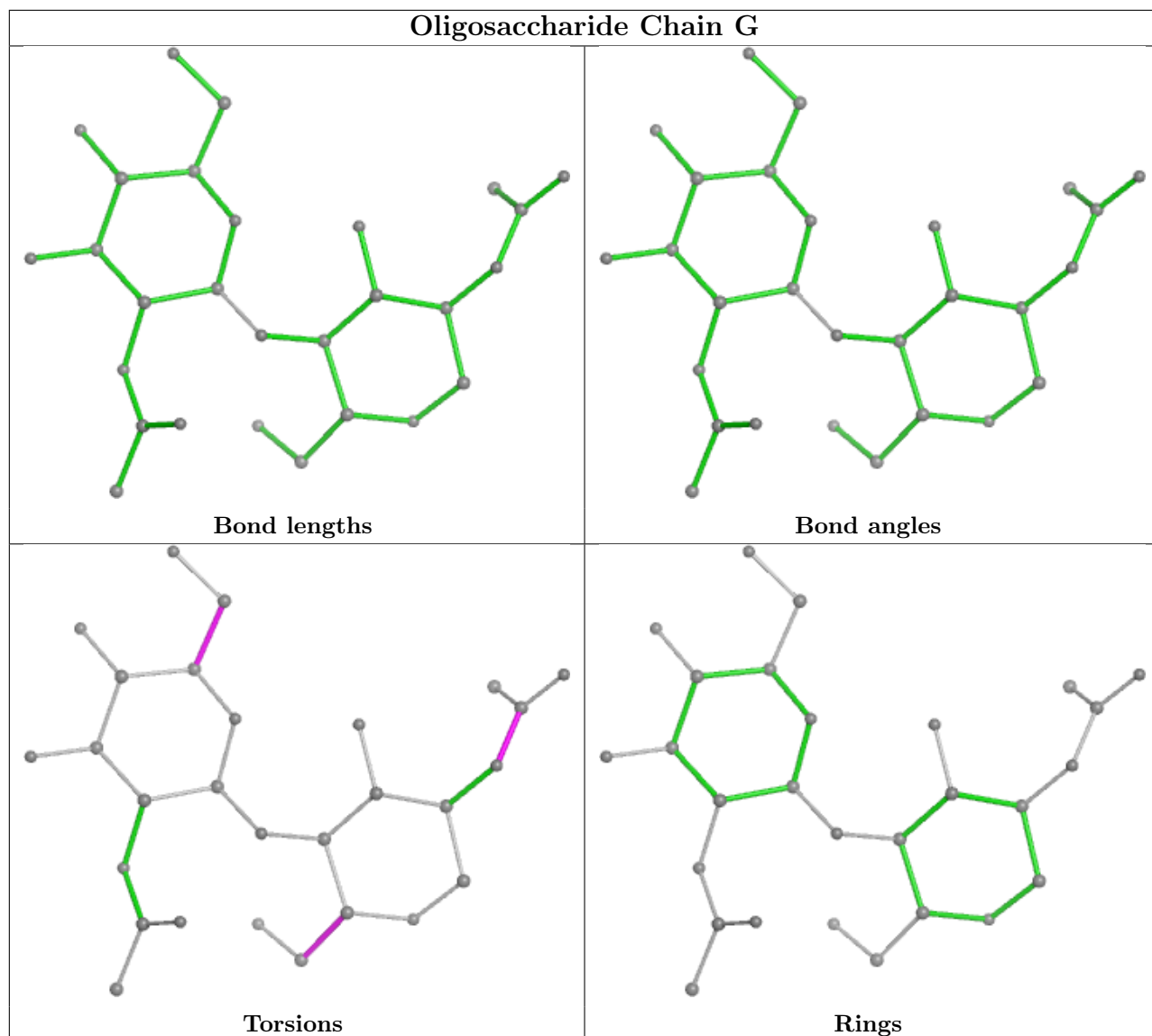

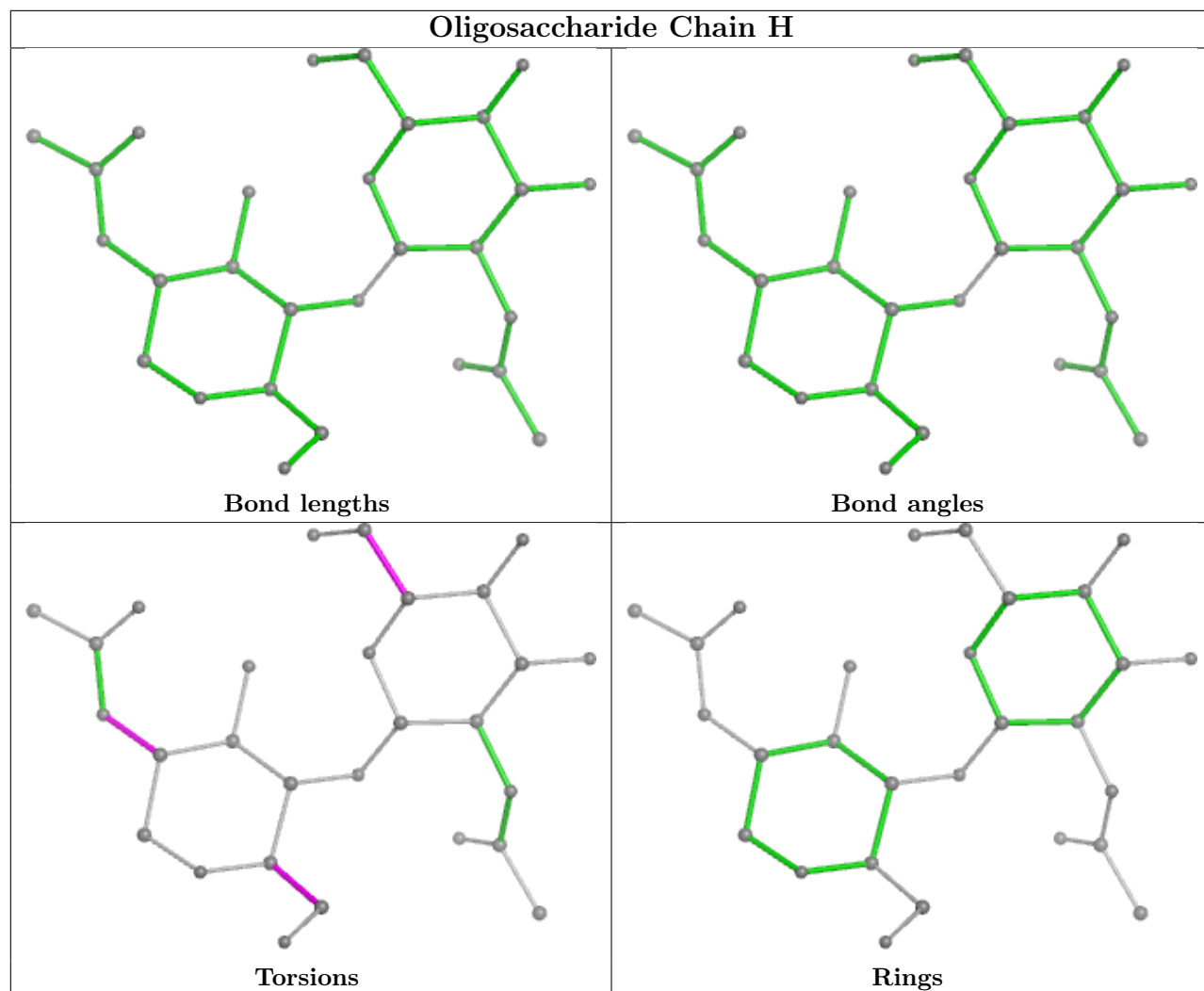

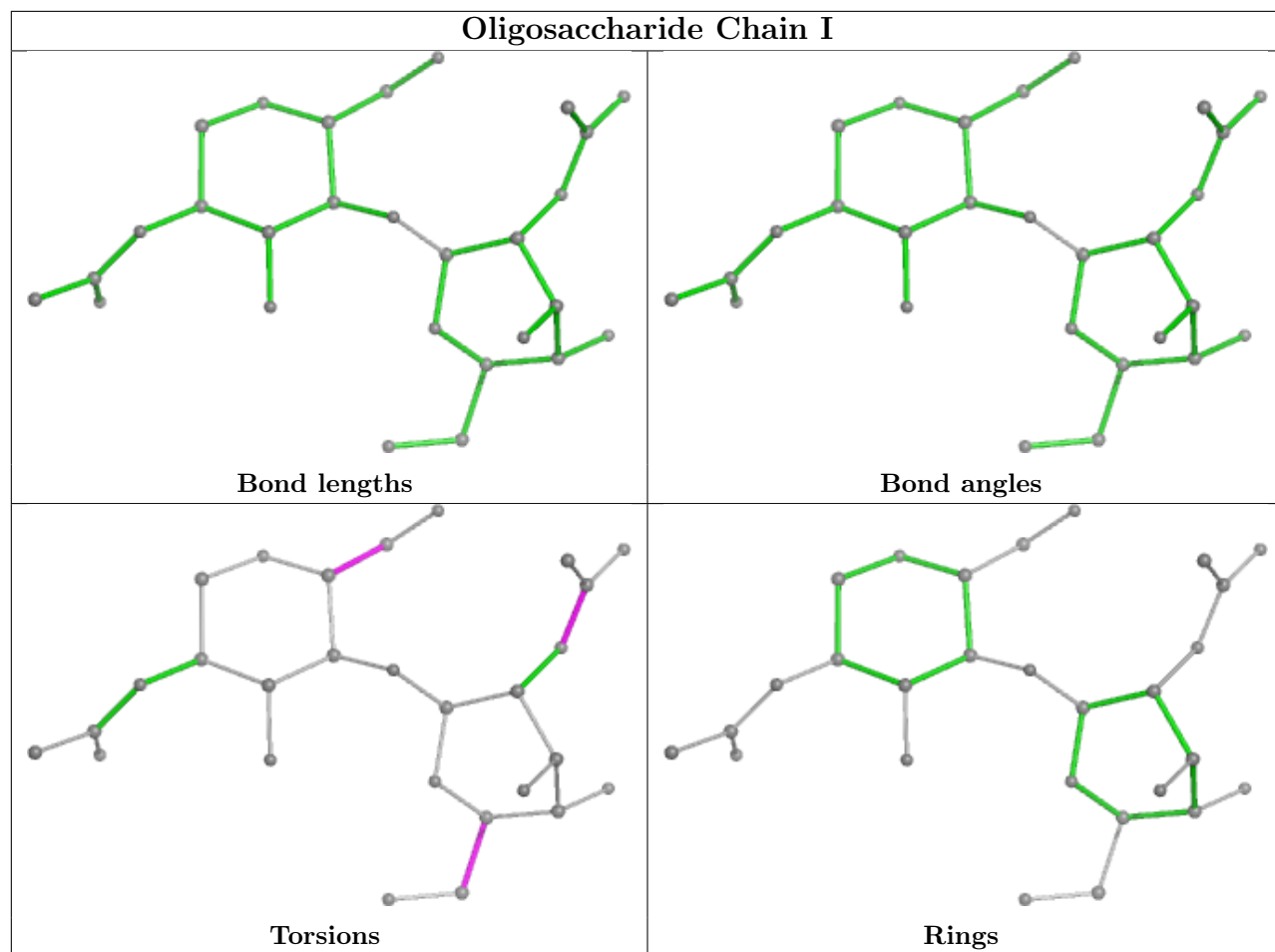

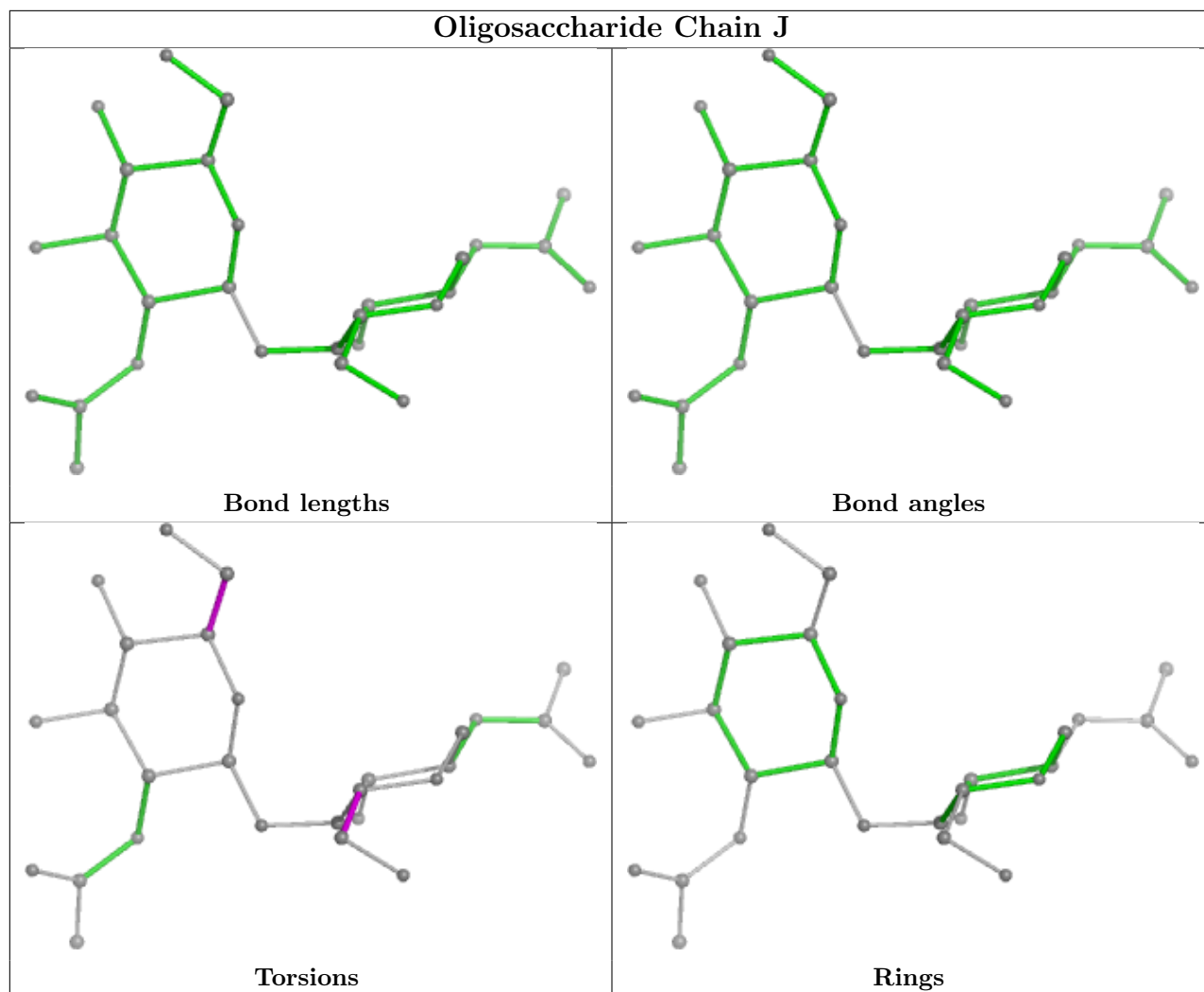

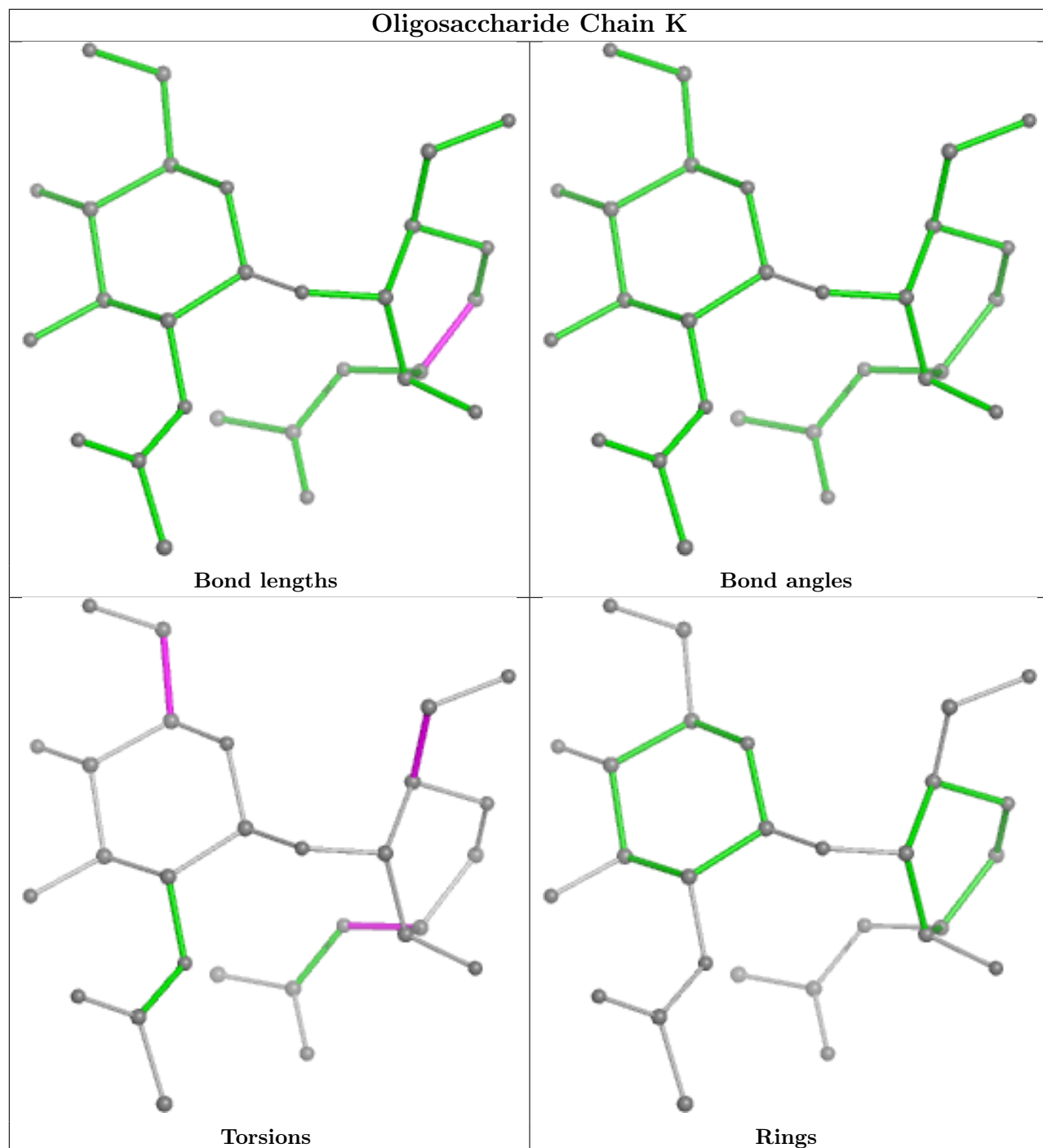

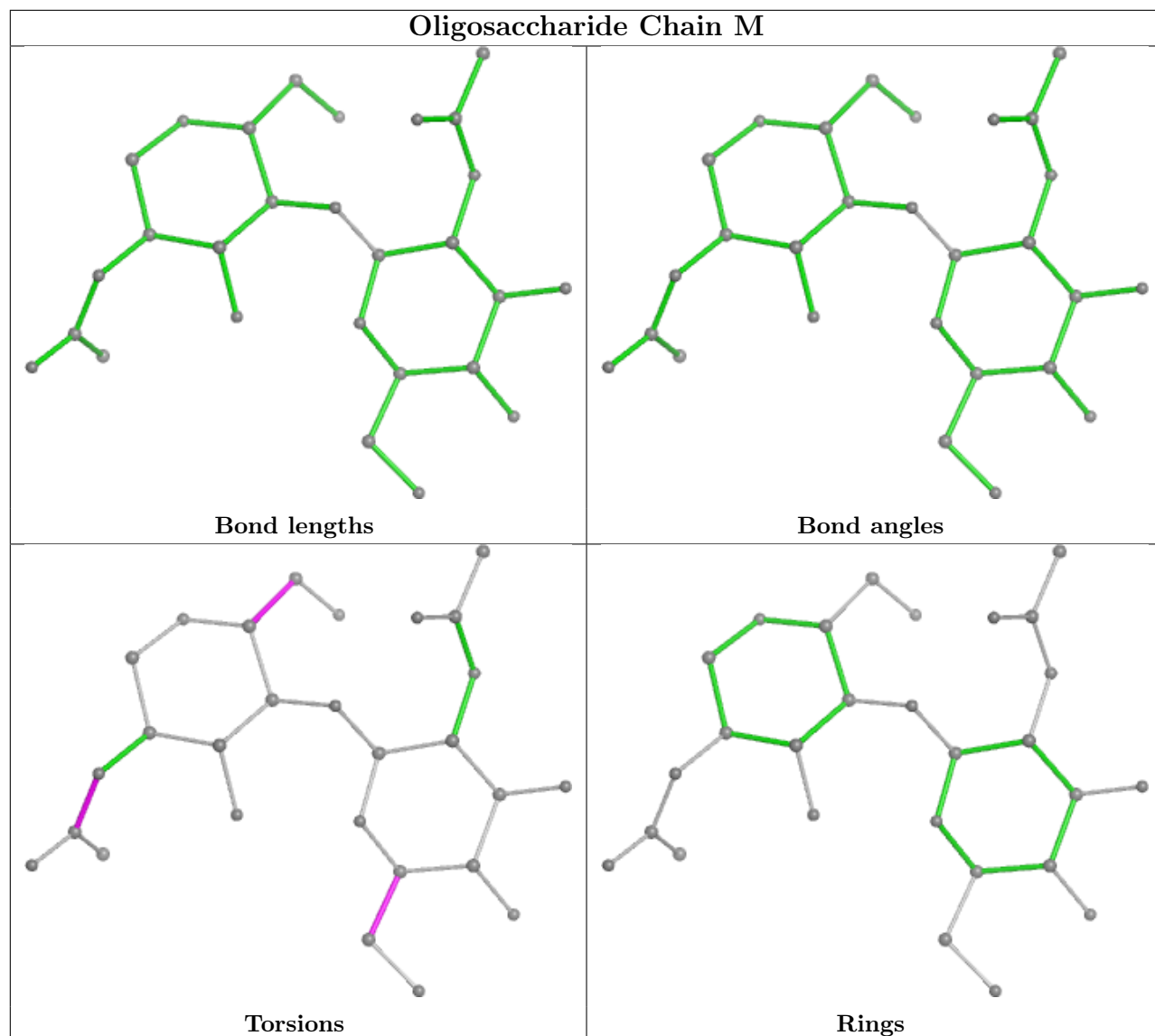

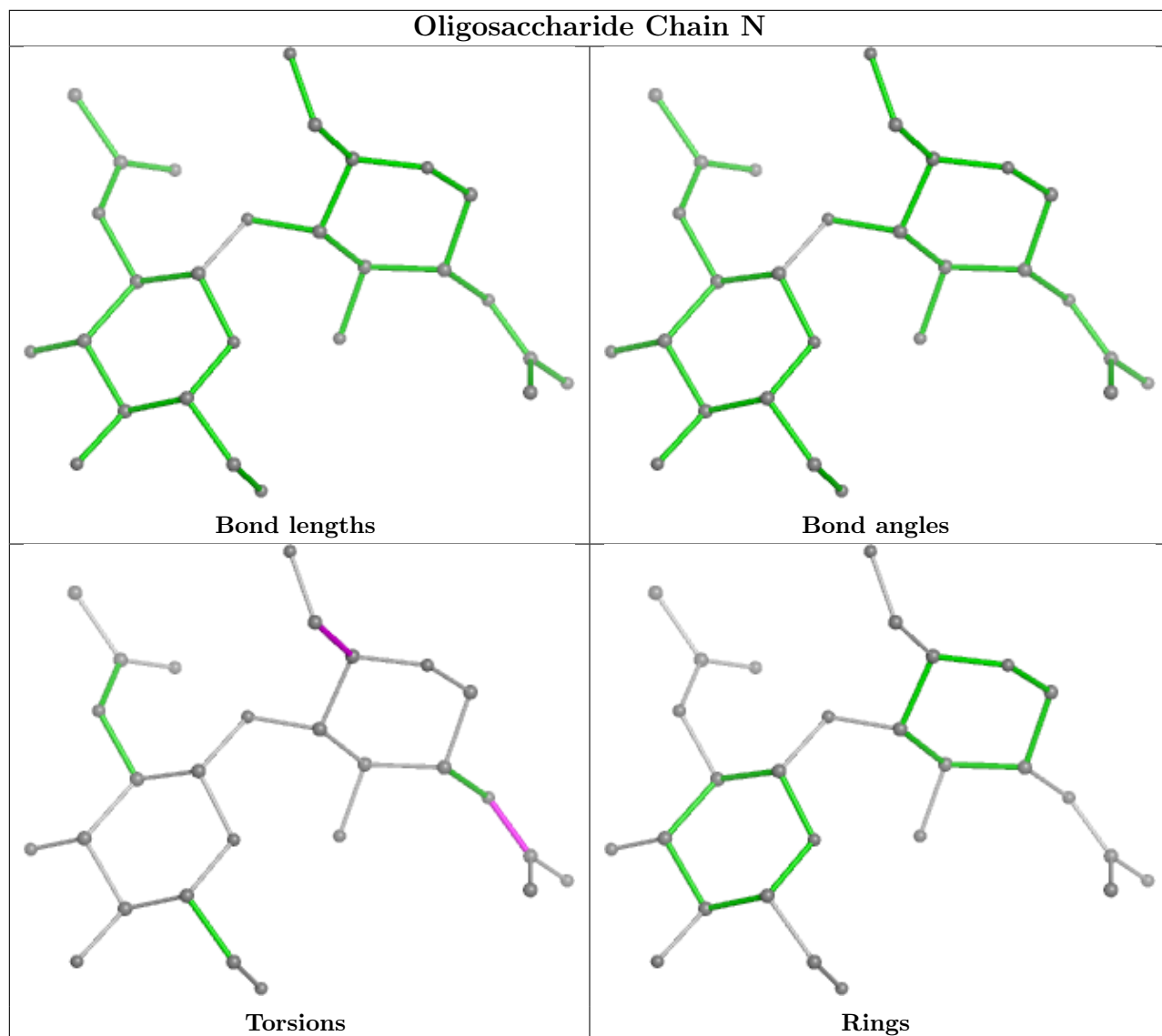

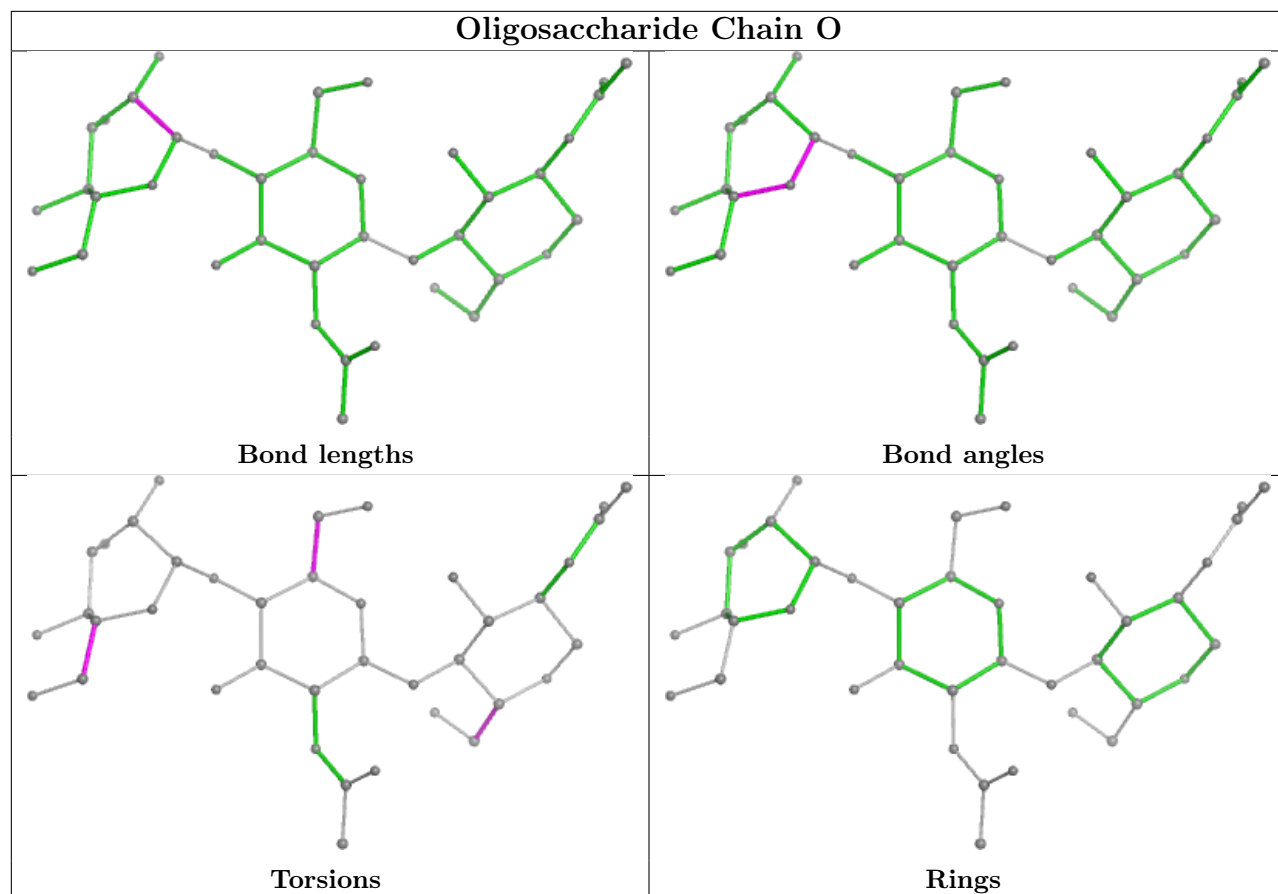

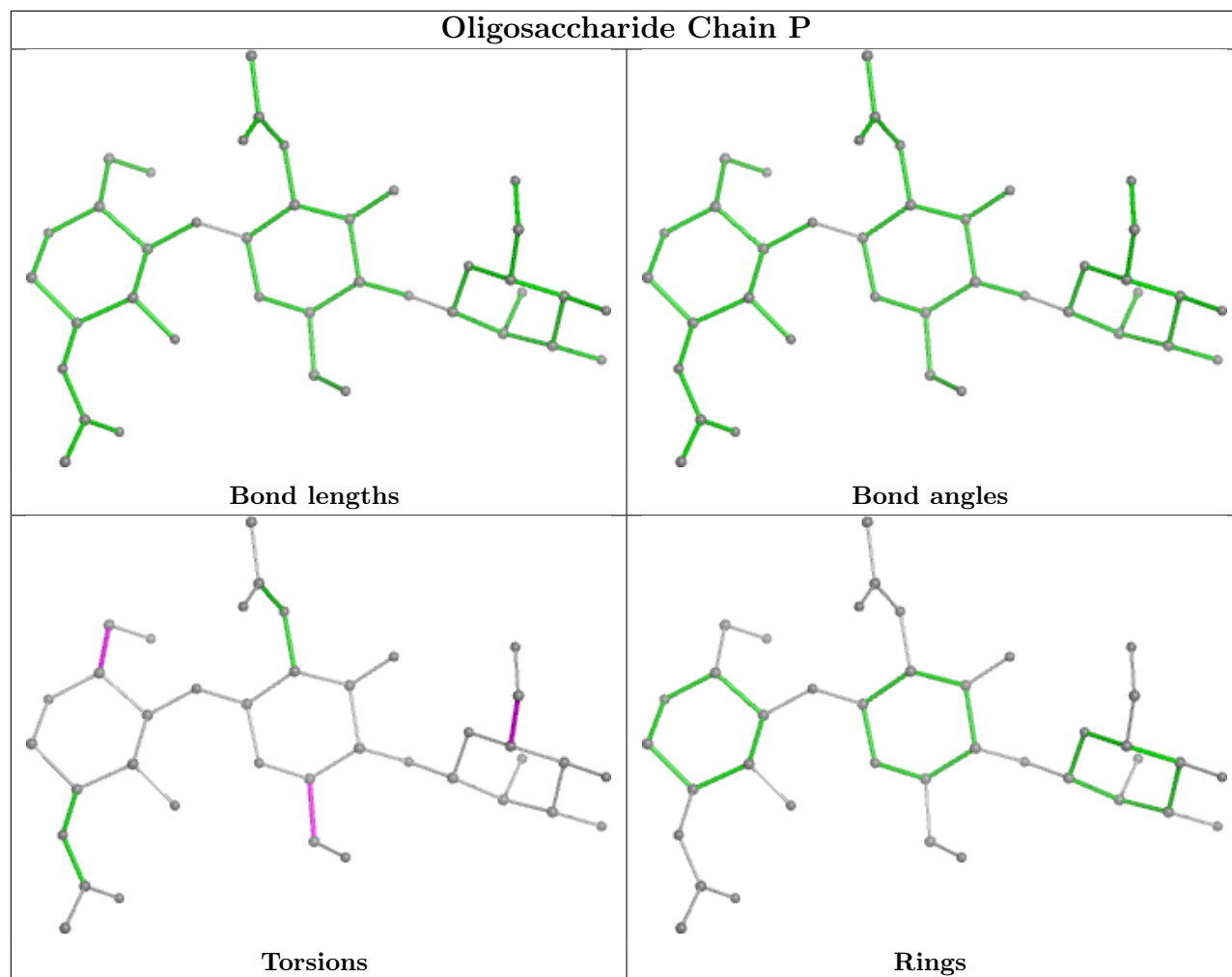

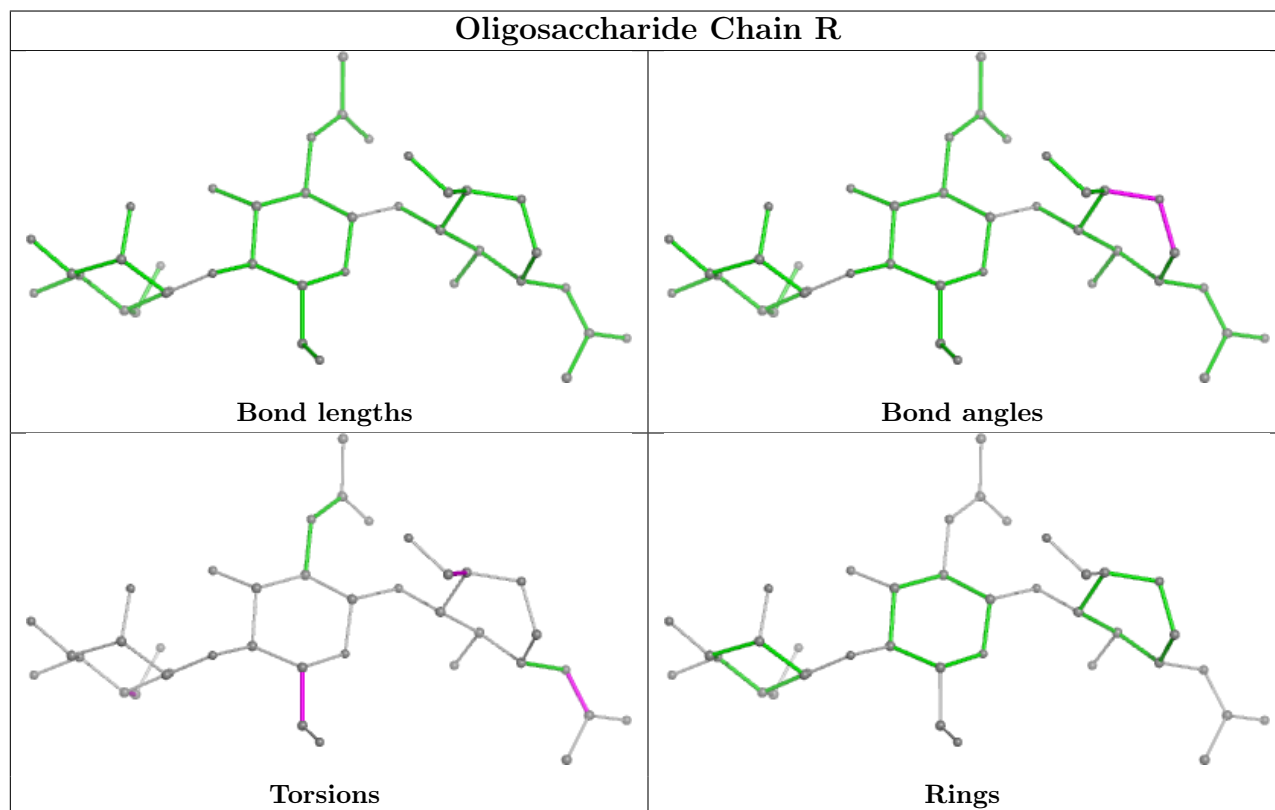
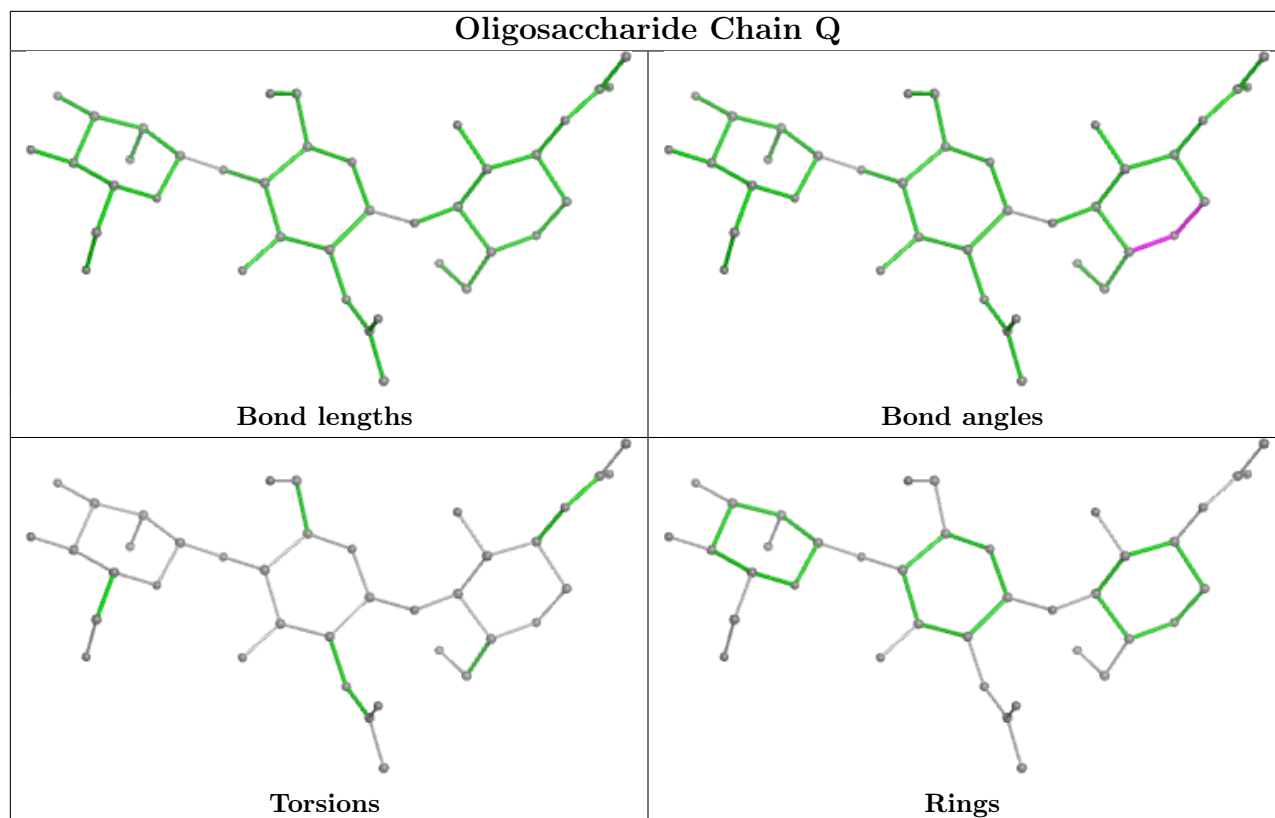

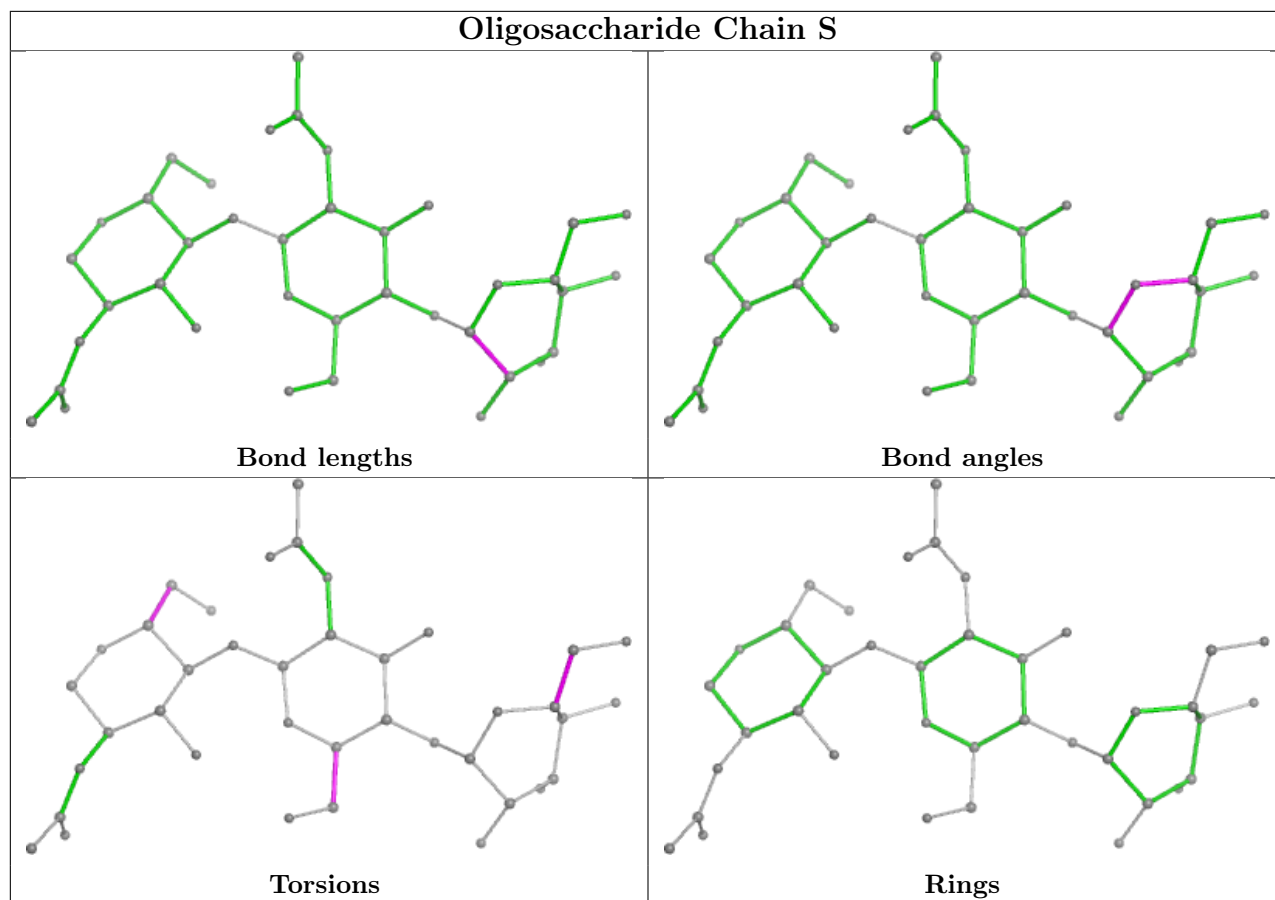

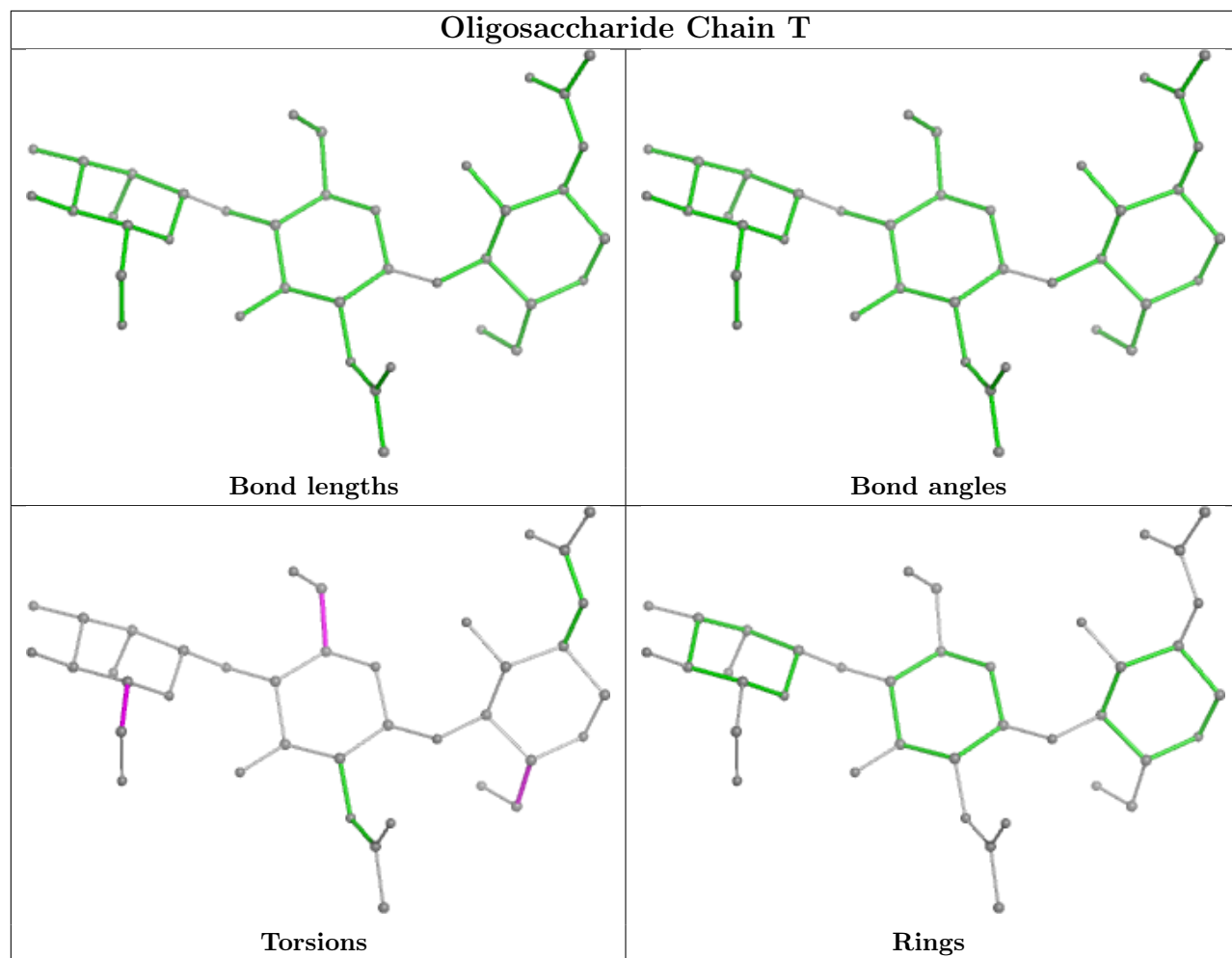

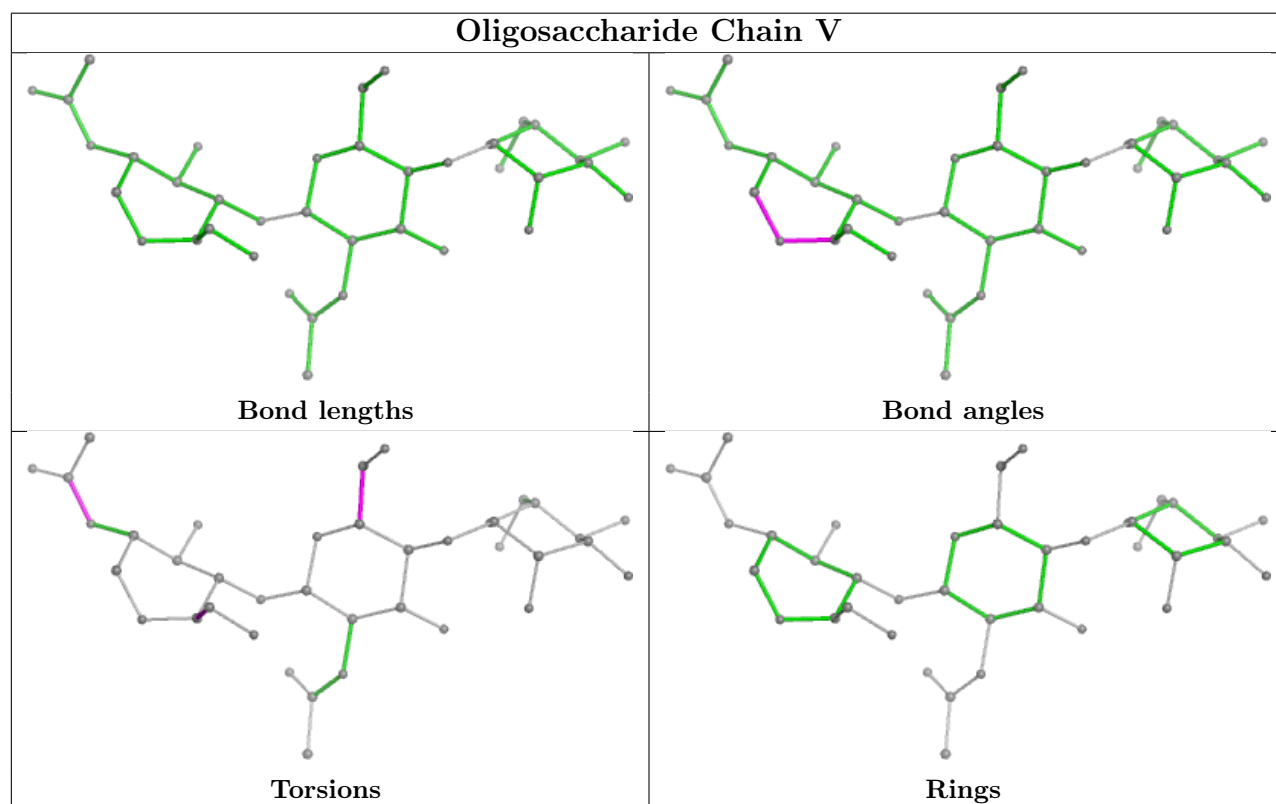
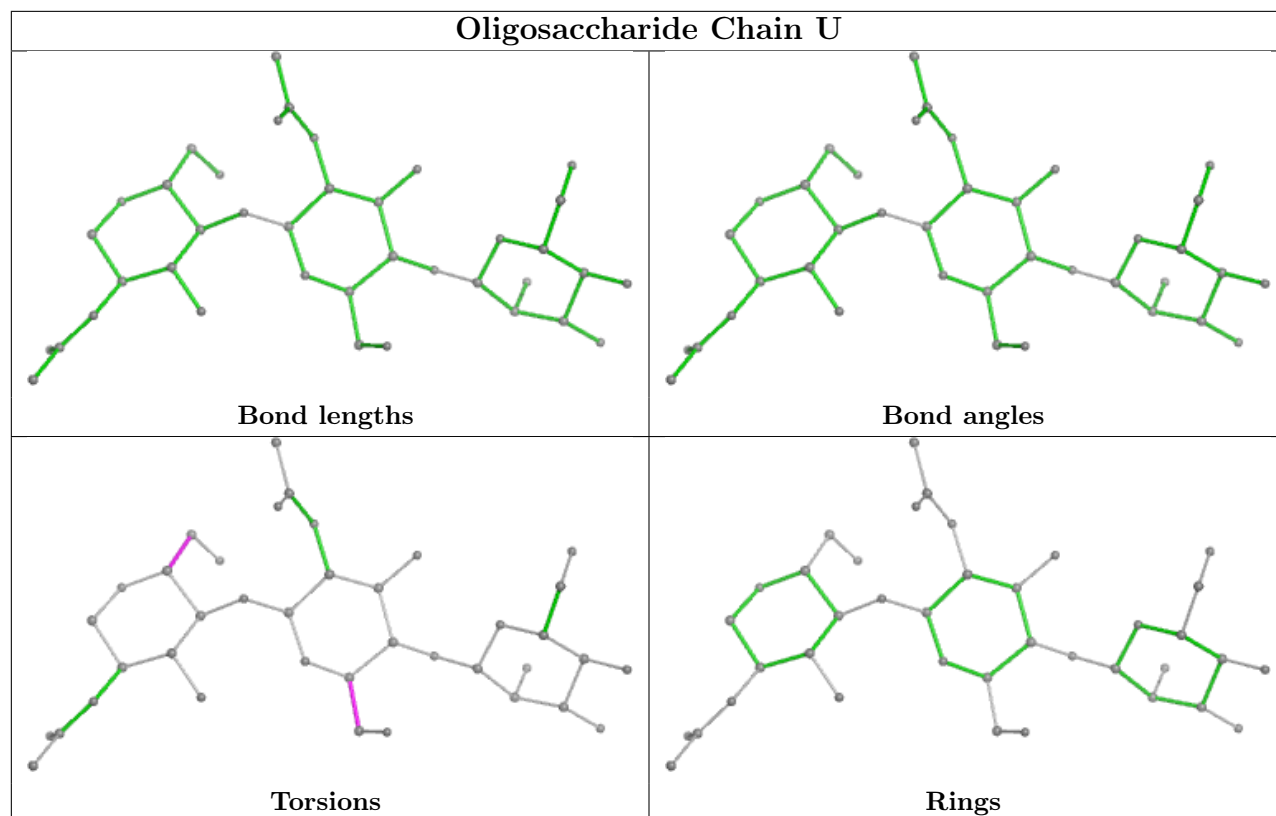

4.6 Ligand geometry

2 ligands are modelled in this entry.

In the following table, the Counts columns list the number of bonds (or angles) for which Mogul statistics could be retrieved, the number of bonds (or angles) that are observed in the model and the number of bonds (or angles) that are defined in the Chemical Component Dictionary. The Link column lists molecule types, if any, to which the group is linked. The Z score for a bond length (or angle) is the number of standard deviations the observed value is removed from the expected value. A bond length (or angle) with $|Z| > 2$ is considered an outlier worth inspection. RMSZ is the root-mean-square of all Z scores of the bond lengths (or angles).

Mol	Type	Chain	Res	Link	Bond lengths			Bond angles		
					Counts	RMSZ	# Z > 2	Counts	RMSZ	# Z > 2
5	NAG	B	801	-	14,14,15	0.21	0	17,19,21	0.39	0
5	NAG	D	801	-	14,14,15	0.23	0	17,19,21	0.39	0

In the following table, the Chirals column lists the number of chiral outliers, the number of chiral centers analysed, the number of these observed in the model and the number defined in the Chemical Component Dictionary. Similar counts are reported in the Torsion and Rings columns. '-' means no outliers of that kind were identified.

Mol	Type	Chain	Res	Link	Chirals	Torsions	Rings
5	NAG	B	801	-	-	0/6/23/26	0/1/1/1
5	NAG	D	801	-	-	0/6/23/26	0/1/1/1

There are no bond length outliers.

There are no bond angle outliers.

There are no chirality outliers.

There are no torsion outliers.

There are no ring outliers.

No monomer is involved in short contacts.

The following is a two-dimensional graphical depiction of Mogul quality analysis of bond lengths, bond angles, torsion angles, and ring geometry for all instances of the Ligand of Interest. In addition, ligands with molecular weight > 250 and outliers as shown on the validation Tables will also be included. For torsion angles, if less than 5% of the Mogul distribution of torsion angles is within 10 degrees of the torsion angle in question, then that torsion angle is considered an outlier. Any bond that is central to one or more torsion angles identified as an outlier by Mogul will be highlighted in the graph. For rings, the root-mean-square deviation (RMSD) between the ring in question and similar rings identified by Mogul is calculated over all ring torsion angles. If the average RMSD is greater than 60 degrees and the minimal RMSD between the ring in question and any Mogul-identified rings is also greater than 60 degrees, then that ring is considered an outlier.

The outliers are highlighted in purple. The color gray indicates Mogul did not find sufficient equivalents in the CSD to analyse the geometry.

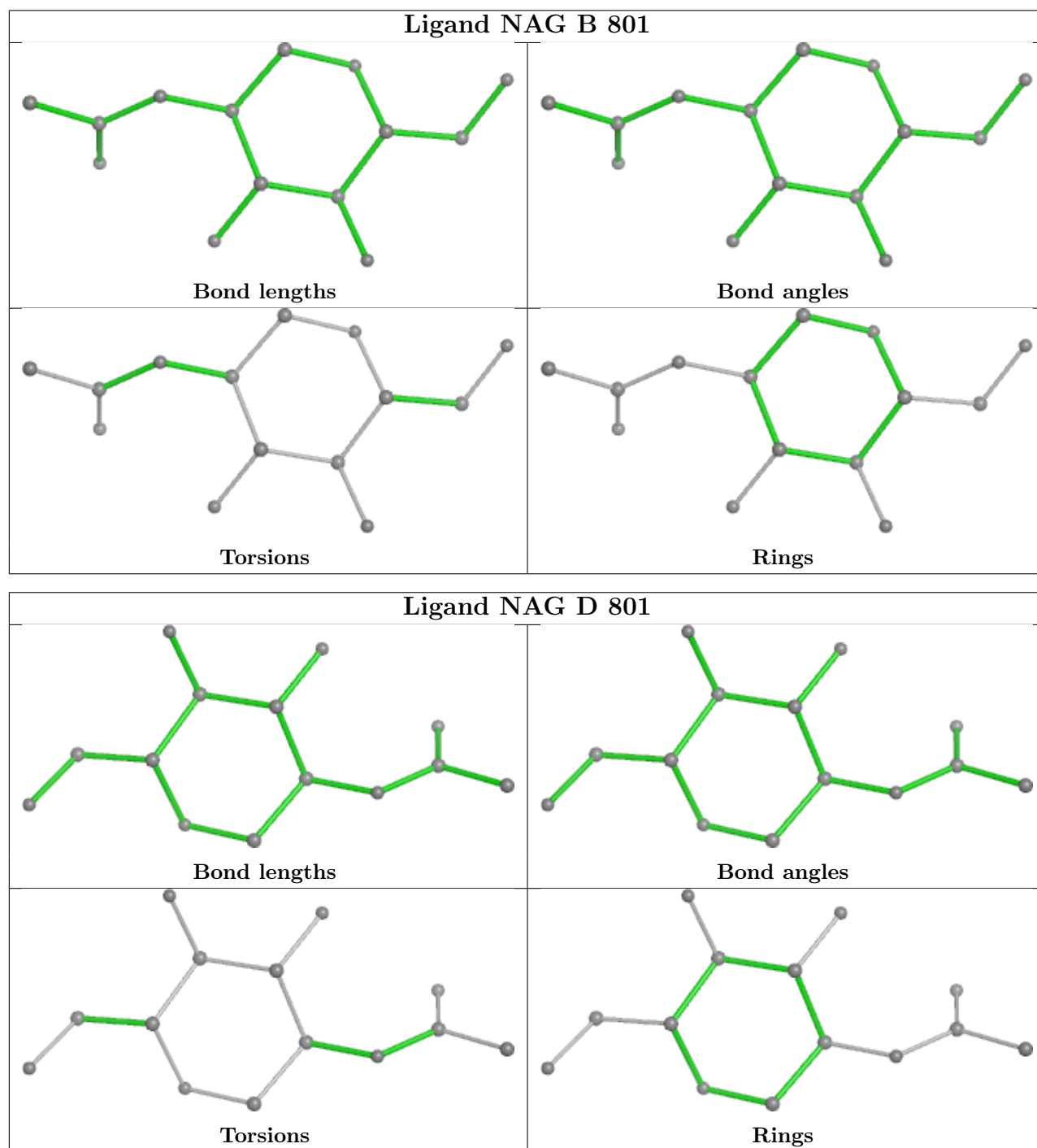

4.7 Other polymers [i](#)

There are no such residues in this entry.

4.8 Polymer linkage issues

The following chains have linkage breaks:

Mol	Chain	Number of breaks
1	C	1
1	A	1

All chain breaks are listed below:

Model	Chain	Residue-1	Atom-1	Residue-2	Atom-2	Distance (Å)
1	C	326:PRO	C	329:ALA	N	12.52
1	A	326:PRO	C	329:ALA	N	11.53

5 Map visualisation [i](#)

This section contains visualisations of the EMDB entry EMD-19243. These allow visual inspection of the internal detail of the map and identification of artifacts.

Images derived from a raw map, generated by summing the deposited half-maps, are presented below the corresponding image components of the primary map to allow further visual inspection and comparison with those of the primary map.

5.1 Orthogonal projections [i](#)

5.1.1 Primary map

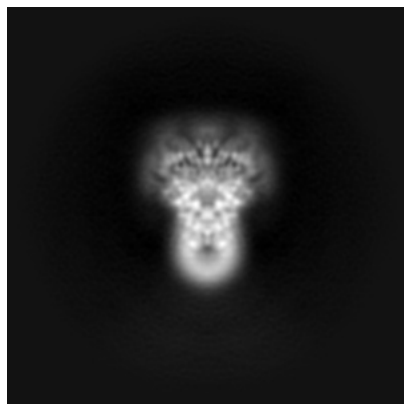

X

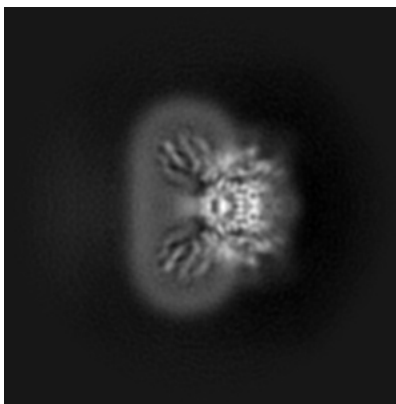

Y

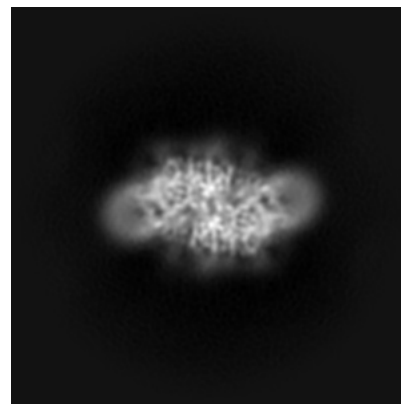

Z

5.1.2 Raw map

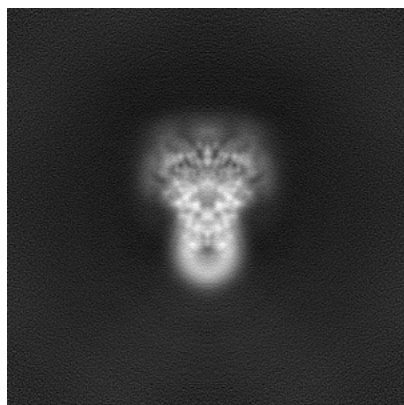

X

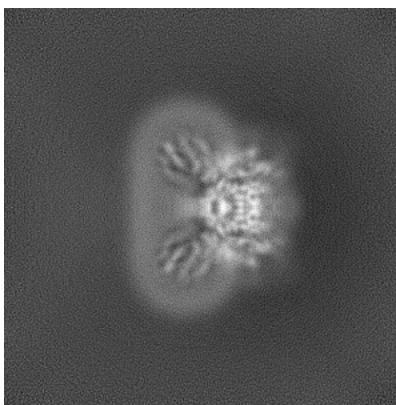

Y

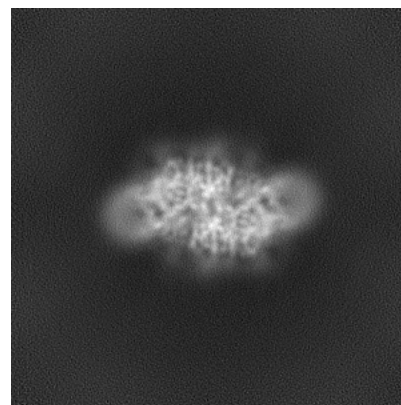

Z

The images above show the map projected in three orthogonal directions.

5.2 Central slices [i](#)

5.2.1 Primary map

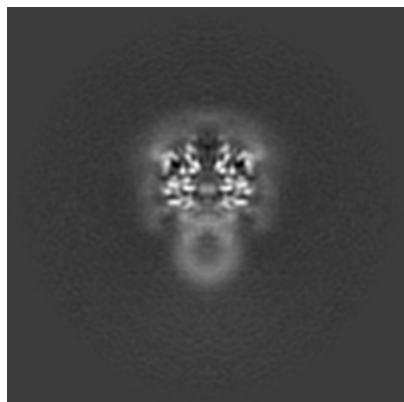

X Index: 160

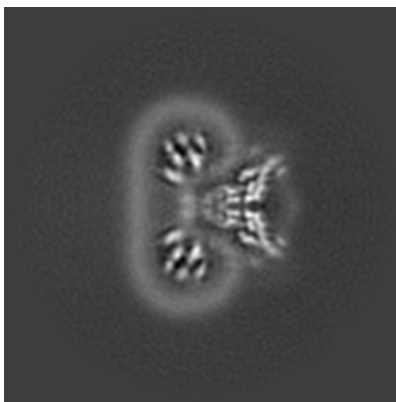

Y Index: 160

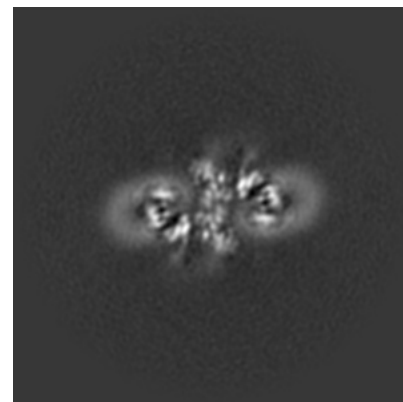

Z Index: 160

5.2.2 Raw map

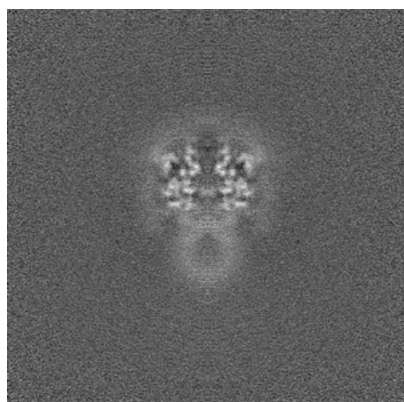

X Index: 160

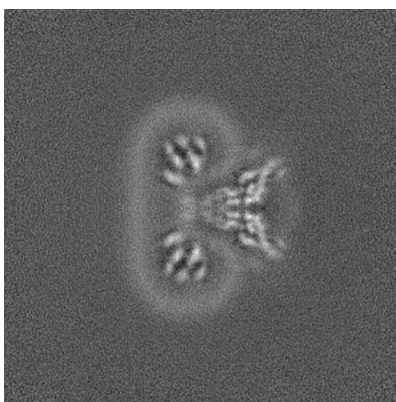

Y Index: 160

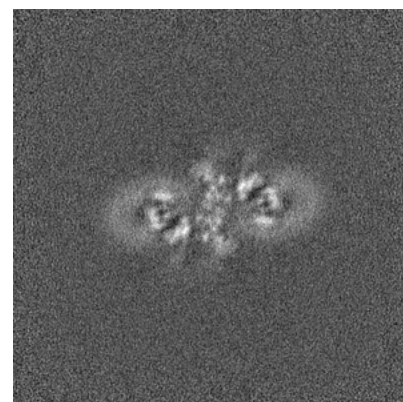

Z Index: 160

The images above show central slices of the map in three orthogonal directions.

5.3 Largest variance slices [i](#)

5.3.1 Primary map

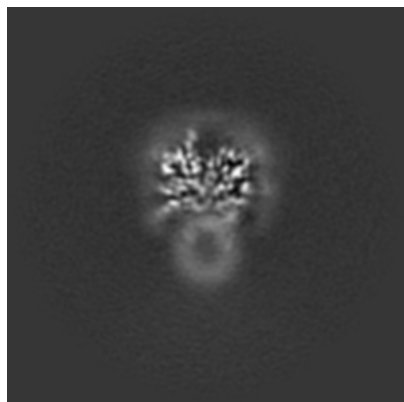

X Index: 163

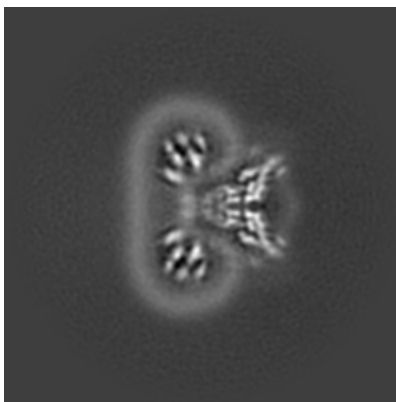

Y Index: 160

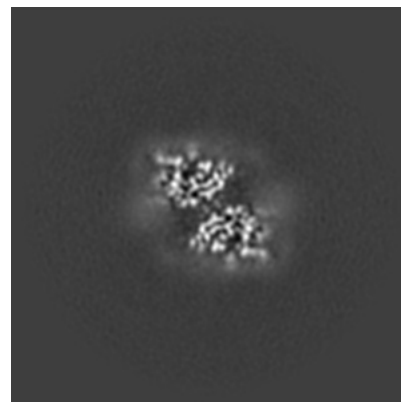

Z Index: 189

5.3.2 Raw map

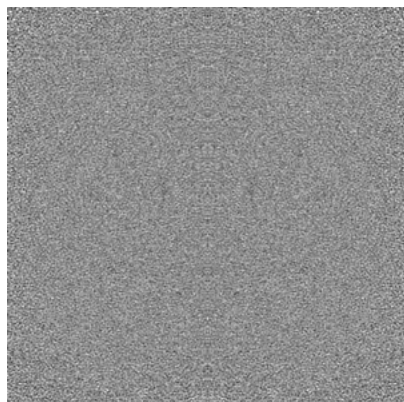

X Index: 0

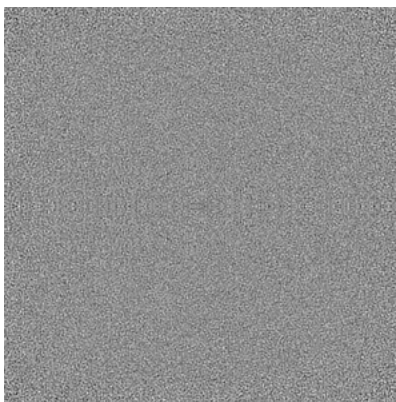

Y Index: 0

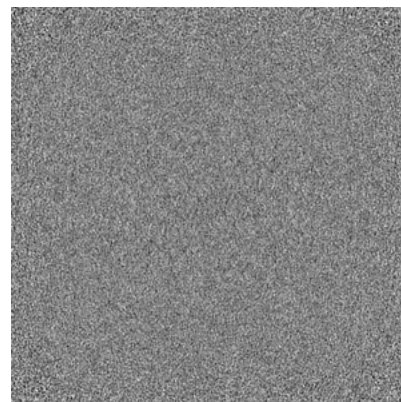

Z Index: 0

The images above show the largest variance slices of the map in three orthogonal directions.

5.4 Orthogonal standard-deviation projections (False-color) [i](#)

5.4.1 Primary map

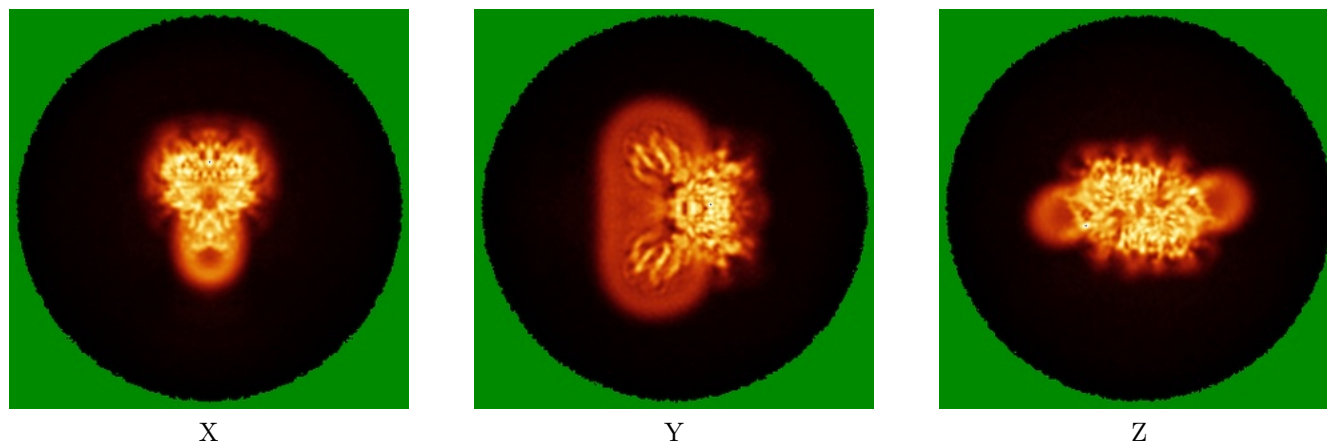

5.4.2 Raw map

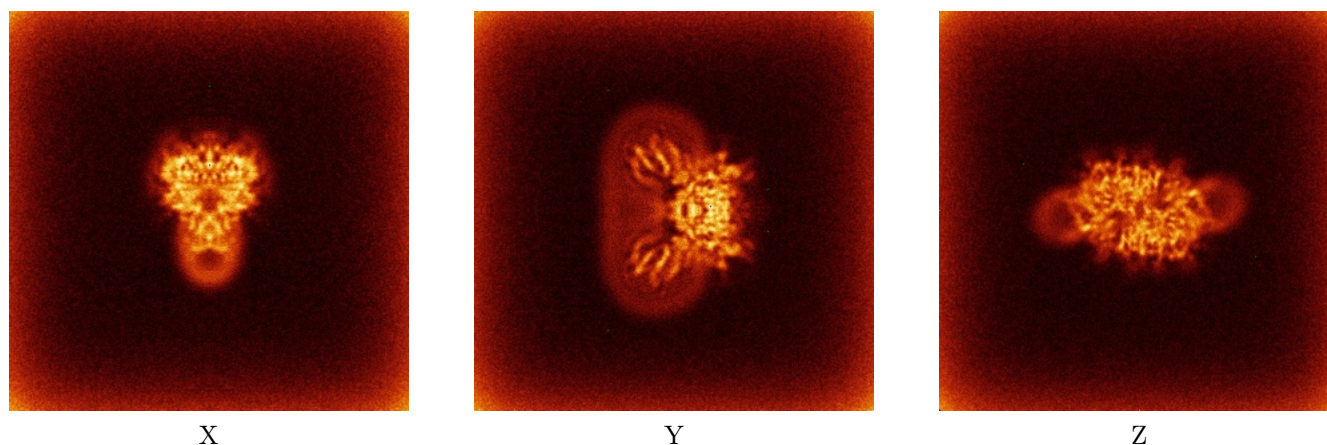

The images above show the map standard deviation projections with false color in three orthogonal directions. Minimum values are shown in green, max in blue, and dark to light orange shades represent small to large values respectively.

5.5 Orthogonal surface views [i](#)

5.5.1 Primary map

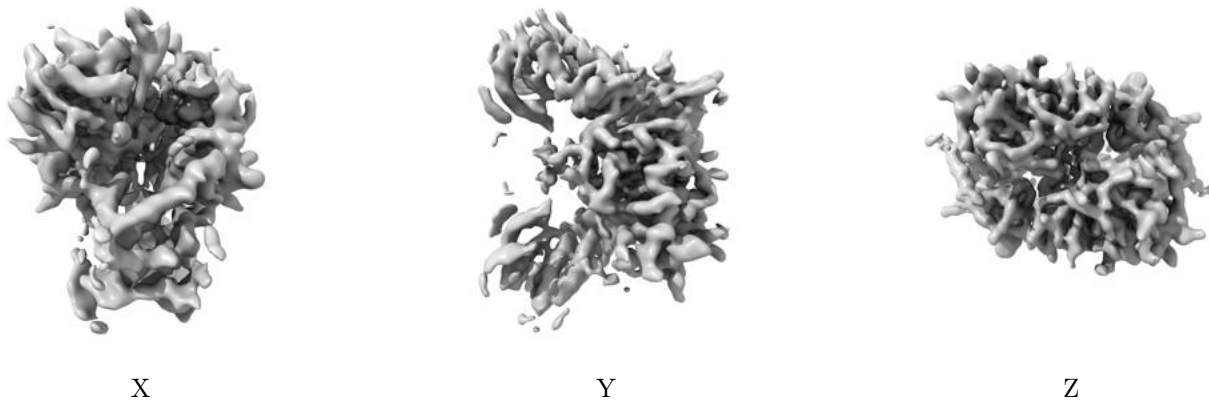

The images above show the 3D surface view of the map at the recommended contour level 0.25. These images, in conjunction with the slice images, may facilitate assessment of whether an appropriate contour level has been provided.

5.5.2 Raw map

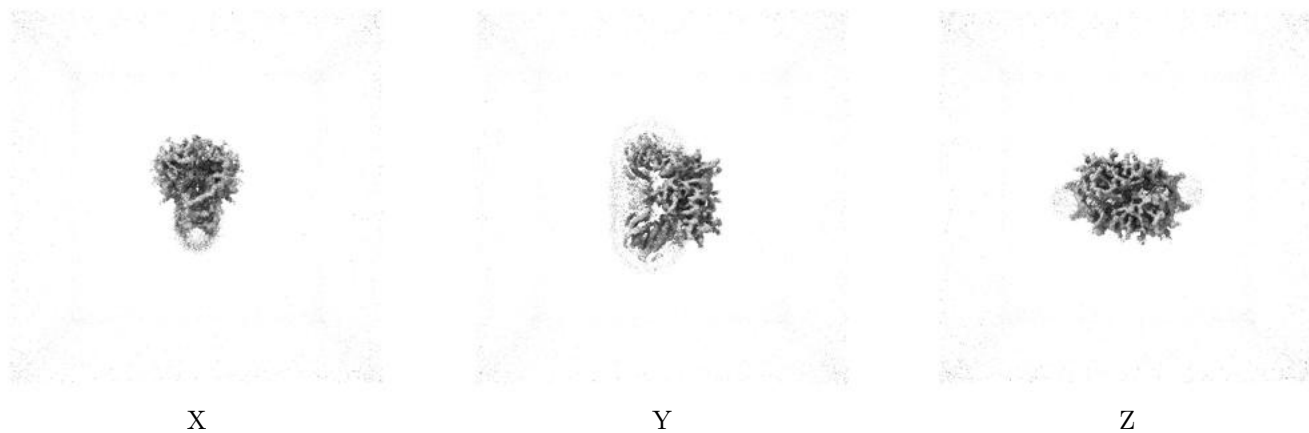

These images show the 3D surface of the raw map. The raw map's contour level was selected so that its surface encloses the same volume as the primary map does at its recommended contour level.

5.6 Mask visualisation [i](#)

This section shows the 3D surface view of the primary map at 50% transparency overlaid with the specified mask at 0% transparency

A mask typically either:

- Encompasses the whole structure
- Separates out a domain, a functional unit, a monomer or an area of interest from a larger structure

5.6.1 emd_19243_msk_1.map [i](#)

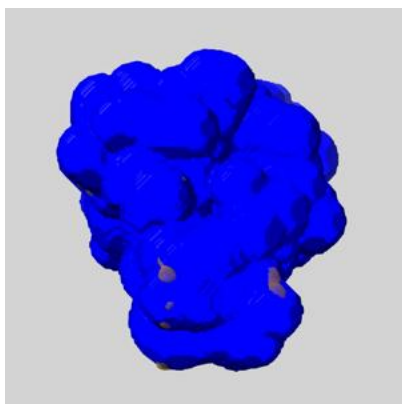

X

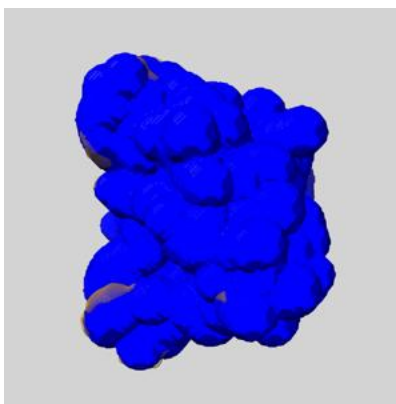

Y

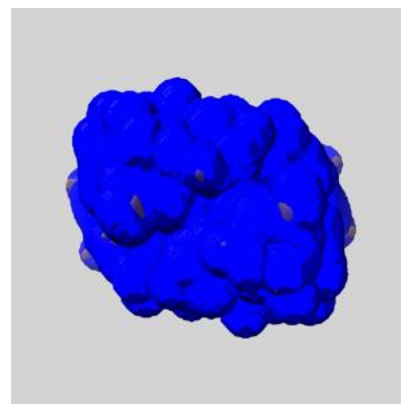

Z

6 Map analysis [i](#)

This section contains the results of statistical analysis of the map.

6.1 Map-value distribution [i](#)

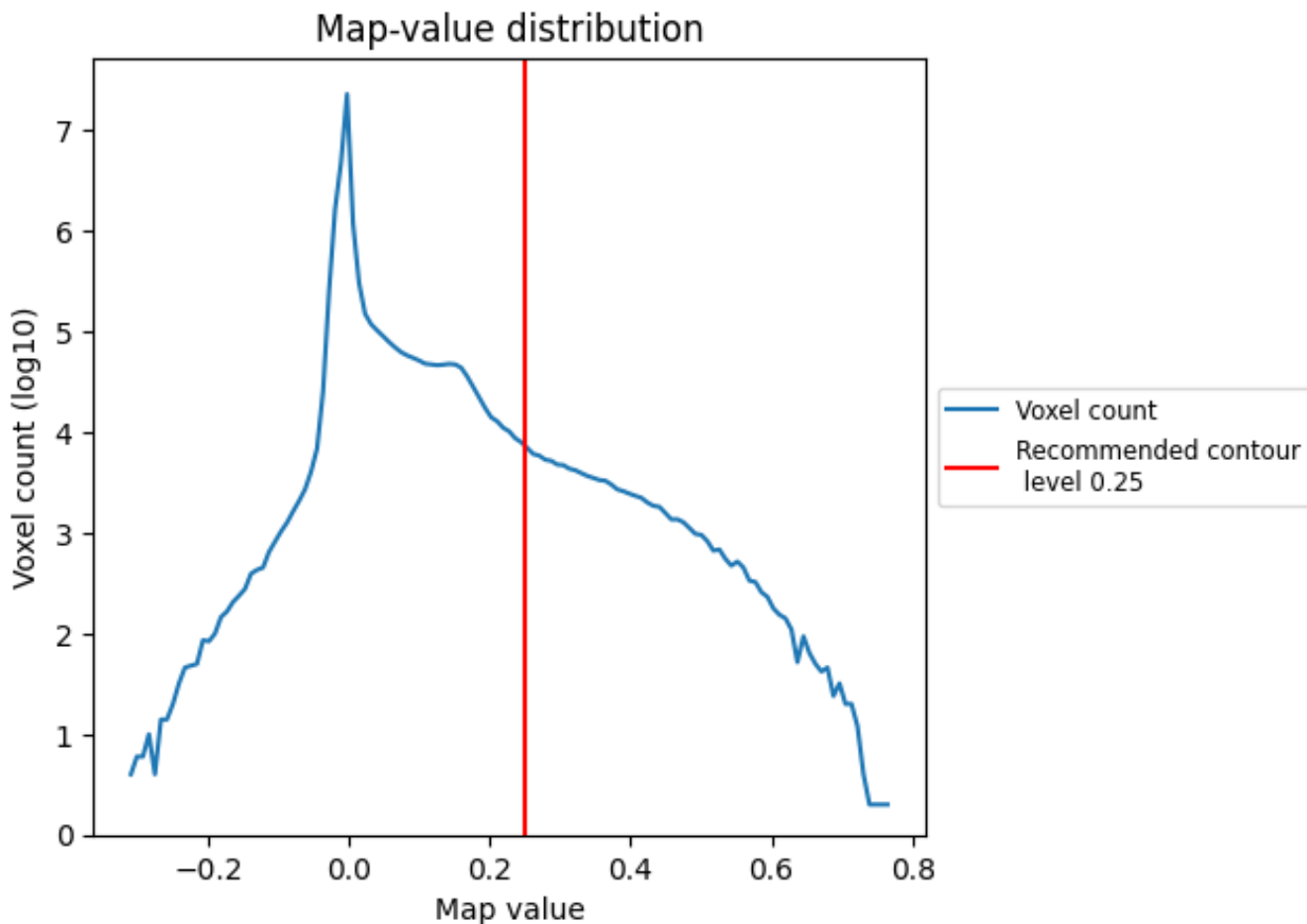

The map-value distribution is plotted in 128 intervals along the x-axis. The y-axis is logarithmic. A spike in this graph at zero usually indicates that the volume has been masked.

6.2 Volume estimate [\(i\)](#)

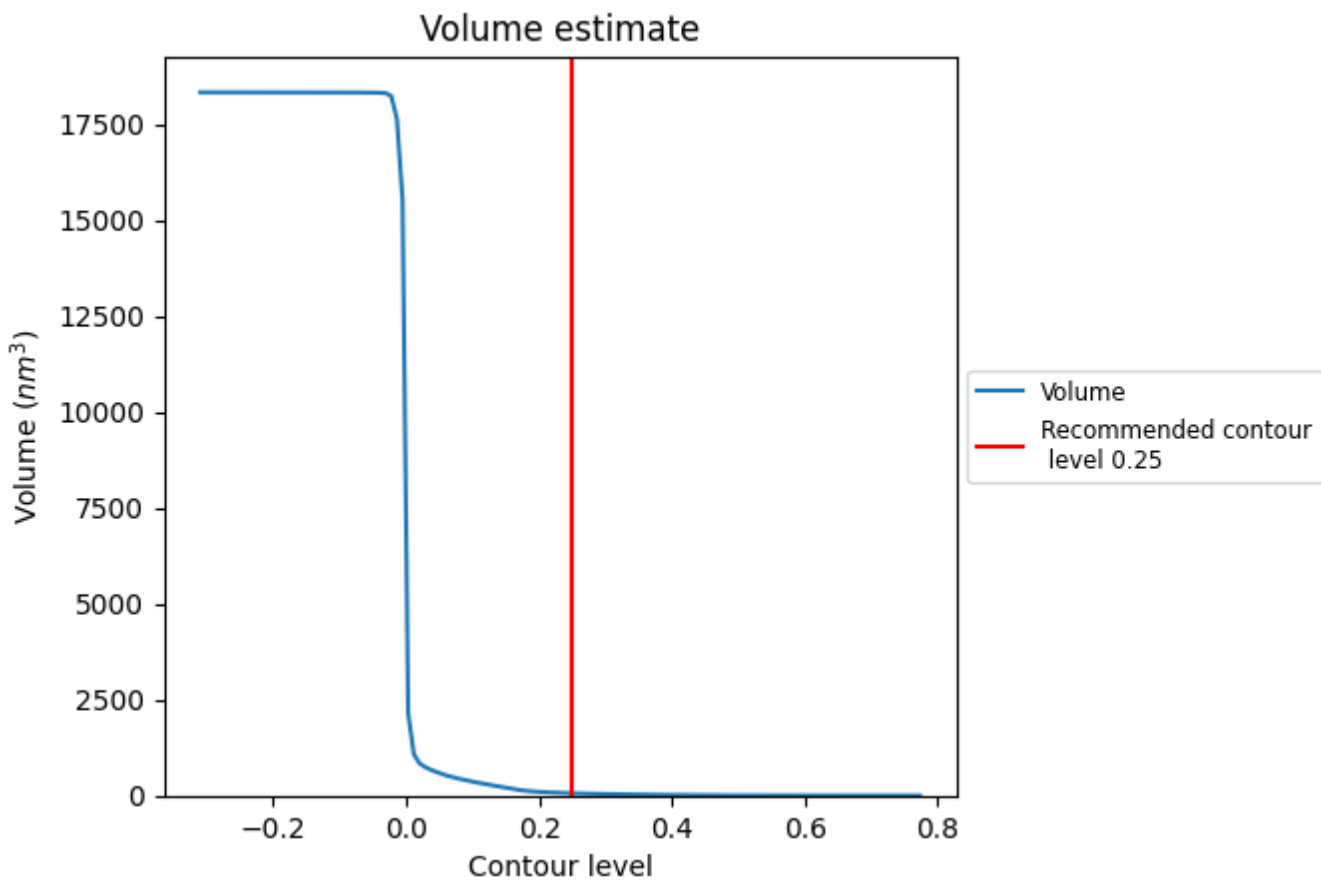

The volume at the recommended contour level is 59 nm³; this corresponds to an approximate mass of 53 kDa.

The volume estimate graph shows how the enclosed volume varies with the contour level. The recommended contour level is shown as a vertical line and the intersection between the line and the curve gives the volume of the enclosed surface at the given level.

6.3 Rotationally averaged power spectrum i

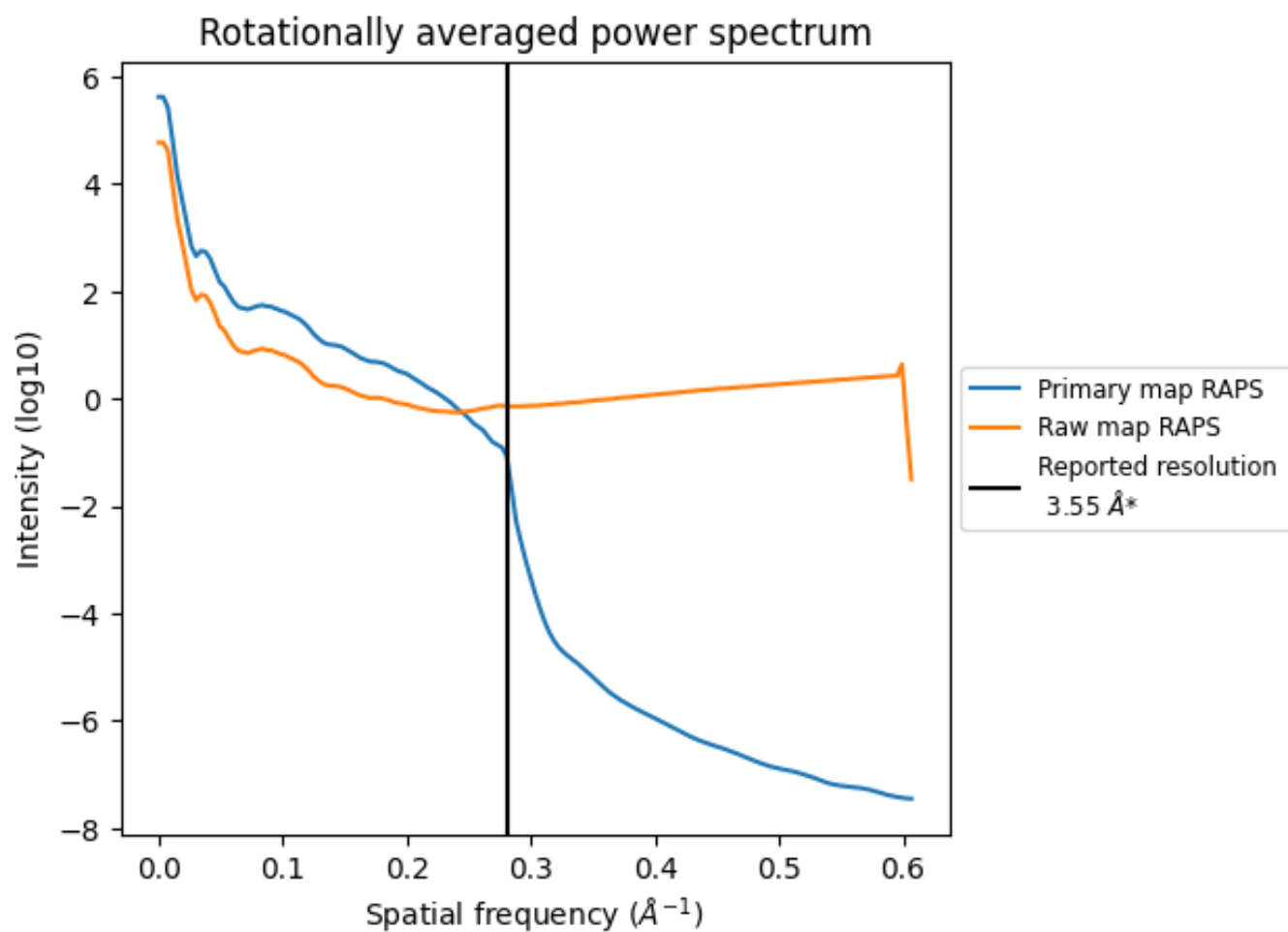

*Reported resolution corresponds to spatial frequency of 0.282 Å⁻¹

7 Fourier-Shell correlation [i](#)

Fourier-Shell Correlation (FSC) is the most commonly used method to estimate the resolution of single-particle and subtomogram-averaged maps. The shape of the curve depends on the imposed symmetry, mask and whether or not the two 3D reconstructions used were processed from a common reference. The reported resolution is shown as a black line. A curve is displayed for the half-bit criterion in addition to lines showing the 0.143 gold standard cut-off and 0.5 cut-off.

7.1 FSC [i](#)

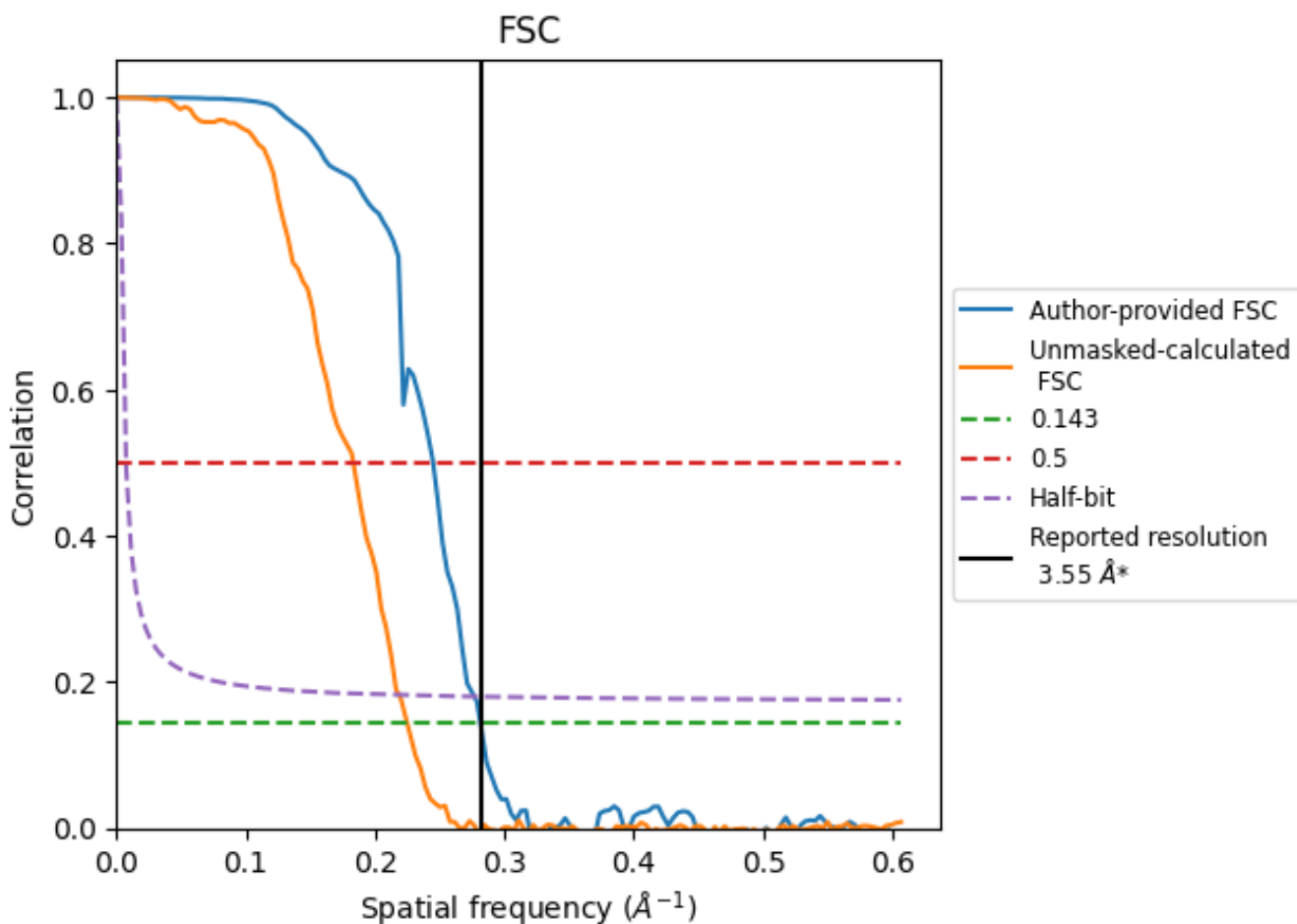

*Reported resolution corresponds to spatial frequency of 0.282 Å⁻¹

7.2 Resolution estimates [i](#)

Resolution estimate (Å)	Estimation criterion (FSC cut-off)		
	0.143	0.5	Half-bit
Reported by author	3.55	-	-
Author-provided FSC curve	3.55	4.08	3.61
Unmasked-calculated*	4.45	5.46	4.58

*Resolution estimate based on FSC curve calculated by comparison of deposited half-maps. The value from deposited half-maps intersecting FSC 0.143 CUT-OFF 4.45 differs from the reported value 3.55 by more than 10 %

8 Map-model fit [i](#)

This section contains information regarding the fit between EMDB map EMD-19243 and PDB model 8RJJ. Per-residue inclusion information can be found in section ?? on page ??.

8.1 Map-model overlay [i](#)

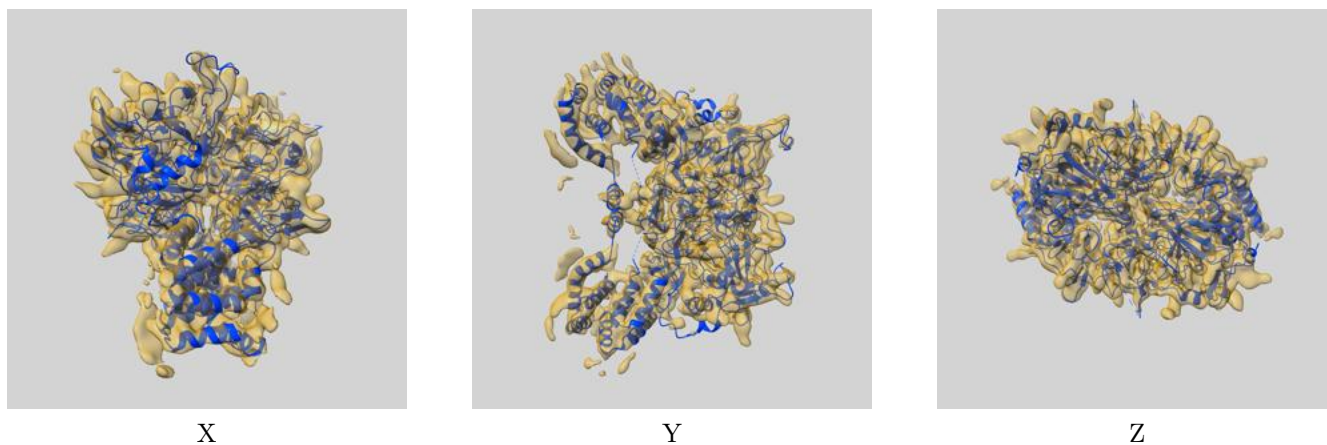

The images above show the 3D surface view of the map at the recommended contour level 0.25 at 50% transparency in yellow overlaid with a ribbon representation of the model coloured in blue. These images allow for the visual assessment of the quality of fit between the atomic model and the map.

8.2 Q-score mapped to coordinate model [i](#)



The images above show the model with each residue coloured according to its Q-score. This shows their resolvability in the map with higher Q-score values reflecting better resolvability. Please note: Q-score is calculating the resolvability of atoms, and thus high values are only expected at resolutions at which atoms can be resolved. Low Q-score values may therefore be expected for many entries.

8.3 Atom inclusion mapped to coordinate model [i](#)

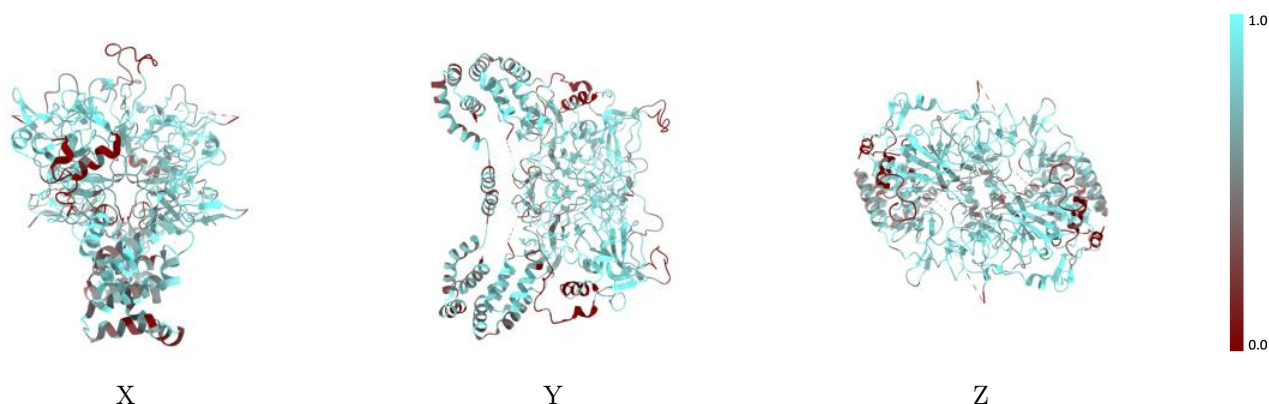

The images above show the model with each residue coloured according to its atom inclusion. This shows to what extent they are inside the map at the recommended contour level (0.25).



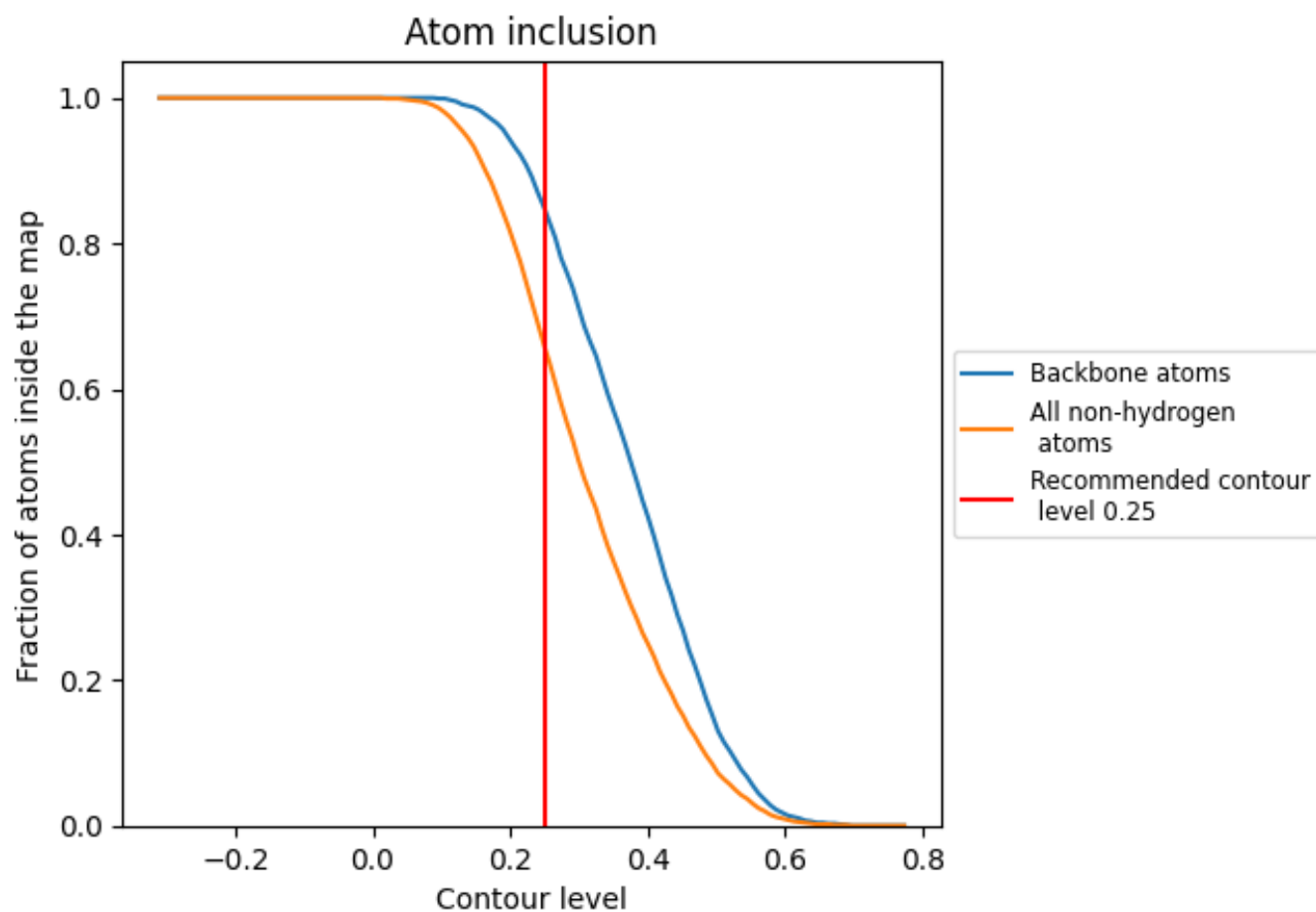











































8.4 Atom inclusion [i](#)



At the recommended contour level, 85% of all backbone atoms, 66% of all non-hydrogen atoms, are inside the map.

8.5 Map-model fit summary

The table lists the average atom inclusion at the recommended contour level (0.25) and Q-score for the entire model and for each chain.

Chain	Atom inclusion	Q-score
All	 0.6580	 0.3630
A	 0.6760	 0.3300
B	 0.6690	 0.3780
C	 0.6710	 0.3280
D	 0.6690	 0.3780
E	 0.2860	 0.3420
F	 0.5000	 0.3510
G	 0.7500	 0.3920
H	 0.4290	 0.3470
I	 0.3930	 0.3510
J	 0.2860	 0.3470
K	 0.5360	 0.3490
L	 0.4290	 0.3760
M	 0.7500	 0.4000
N	 0.4640	 0.3650
O	 0.5130	 0.4450
P	 0.5130	 0.4400
Q	 0.7440	 0.3950
R	 0.2560	 0.3040
S	 0.5380	 0.4420
T	 0.5130	 0.4440
U	 0.7440	 0.4010
V	 0.2560	 0.3000

