



wwPDB EM Validation Summary Report ⓘ

Dec 10, 2022 – 08:50 pm GMT

PDB ID : 6RE5
EMDB ID : EMD-4842
Title : Cryo-EM structure of Polytomella F-ATP synthase, Rotary substate 2C, composite map
Authors : Murphy, B.J.; Klusch, N.; Yildiz, O.; Kuhlbrandt, W.
Deposited on : 2019-04-12
Resolution : 3.20 Å(reported)

This is a wwPDB EM Validation Summary Report for a publicly released PDB entry.

We welcome your comments at validation@mail.wwpdb.org

A user guide is available at

<https://www.wwpdb.org/validation/2017/EMValidationReportHelp>

with specific help available everywhere you see the ⓘ symbol.

The types of validation reports are described at

<http://www.wwpdb.org/validation/2017/FAQs#types>.

The following versions of software and data (see [references ⓘ](#)) were used in the production of this report:

EMDB validation analysis : 0.0.1.dev43
Mogul : 1.8.4, CSD as541be (2020)
MolProbity : 4.02b-467
buster-report : 1.1.7 (2018)
Percentile statistics : 20191225.v01 (using entries in the PDB archive December 25th 2019)
MapQ : 1.9.9
Ideal geometry (proteins) : Engh & Huber (2001)
Ideal geometry (DNA, RNA) : Parkinson et al. (1996)
Validation Pipeline (wwPDB-VP) : 2.31.3

1 Overall quality at a glance

The following experimental techniques were used to determine the structure:

ELECTRON MICROSCOPY

The reported resolution of this entry is 3.20 Å.

Percentile scores (ranging between 0-100) for global validation metrics of the entry are shown in the following graphic. The table shows the number of entries on which the scores are based.

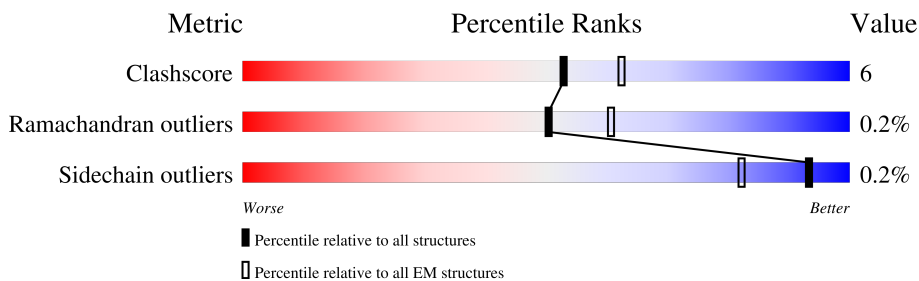

Metric	Whole archive (#Entries)	EM structures (#Entries)
Clashscore	158937	4297
Ramachandran outliers	154571	4023
Sidechain outliers	154315	3826

The table below summarises the geometric issues observed across the polymeric chains and their fit to the map. The red, orange, yellow and green segments of the bar indicate the fraction of residues that contain outliers for ≥ 3 , 2, 1 and 0 types of geometric quality criteria respectively. A grey segment represents the fraction of residues that are not modelled. The numeric value for each fraction is indicated below the corresponding segment, with a dot representing fractions $\leq 5\%$. The upper red bar (where present) indicates the fraction of residues that have poor fit to the EM map (all-atom inclusion $< 40\%$). The numeric value is given above the bar.

Mol	Chain	Length	Quality of chain
1	0	82	
2	1	618	
3	2	441	
4	3	325	
5	4	294	
6	5	123	
7	6	151	
8	7	190	

Continued on next page...

Continued from previous page...

Mol	Chain	Length	Quality of chain
9	8	89	89% 10%
10	9	97	91% 9%
11	A	127	46% 12% 42%
11	B	127	49% 9% 42%
11	C	127	48% 10% 42%
11	D	127	50% 9% 42%
11	E	127	45% 13% 42%
11	F	127	48% 10% 42%
11	G	127	49% 9% 42%
11	H	127	50% 9% 42%
11	I	127	49% 9% 42%
11	J	127	49% 9% 42%
12	M	327	61% 6% 34%
13	P	229	69% 16% 16%
14	Q	74	82% 15%
15	R	199	81% 8% 11%
16	S	317	74% 14% 13%
17	T	562	79% 13% 7%
17	U	562	77% 15% 7%
17	V	562	79% 14% 7%
18	X	574	82% 11% 6%
18	Y	574	76% 14% 9%
18	Z	574	81% 13% 6%

2 Entry composition

There are 22 unique types of molecules in this entry. The entry contains 53720 atoms, of which 0 are hydrogens and 0 are deuteriums.

In the tables below, the AltConf column contains the number of residues with at least one atom in alternate conformation and the Trace column contains the number of residues modelled with at most 2 atoms.

- Molecule 1 is a protein called ASA-10: Polytomella F-ATP synthase associated subunit 10.

Mol	Chain	Residues	Atoms					AltConf	Trace
			Total	C	N	O	S		
1	0	81	607	388	107	110	2	0	0

- Molecule 2 is a protein called ATP synthase associated protein ASA1.

Mol	Chain	Residues	Atoms					AltConf	Trace
			Total	C	N	O	S		
2	1	595	4661	2958	798	900	5	0	0

- Molecule 3 is a protein called ASA-2: Polytomella F-ATP synthase associated subunit 2.

Mol	Chain	Residues	Atoms				AltConf	Trace
			Total	C	N	O		
3	2	441	3163	2020	532	611	0	0

- Molecule 4 is a protein called Mitochondrial F1F0 ATP synthase associated 32 kDa protein.

Mol	Chain	Residues	Atoms					AltConf	Trace
			Total	C	N	O	S		
4	3	245	1874	1204	299	370	1	0	0

- Molecule 5 is a protein called Mitochondrial ATP synthase associated protein ASA4.

Mol	Chain	Residues	Atoms					AltConf	Trace
			Total	C	N	O	S		
5	4	290	2177	1385	356	434	2	0	0

- Molecule 6 is a protein called Mitochondrial F1F0 ATP synthase associated 14 kDa protein.

Mol	Chain	Residues	Atoms					AltConf	Trace
			Total	C	N	O	S		
6	5	123	986	640	172	170	4	0	0

- Molecule 7 is a protein called Mitochondrial ATP synthase subunit ASA6.

Mol	Chain	Residues	Atoms					AltConf	Trace
			Total	C	N	O	S		
7	6	124	926	599	154	172	1	0	0

- Molecule 8 is a protein called Mitochondrial ATP synthase associated protein ASA7.

Mol	Chain	Residues	Atoms					AltConf	Trace
			Total	C	N	O	S		
8	7	176	1347	860	227	259	1	0	0

- Molecule 9 is a protein called Mitochondrial ATP synthase subunit ASA8.

Mol	Chain	Residues	Atoms				AltConf	Trace
			Total	C	N	O		
9	8	88	692	456	115	121	0	0

- Molecule 10 is a protein called ASA-9: Polytomella F-ATP synthase associated subunit 9.

Mol	Chain	Residues	Atoms					AltConf	Trace
			Total	C	N	O	S		
10	9	97	776	514	124	132	6	0	0

- Molecule 11 is a protein called Mitochondrial ATP synthase subunit c.

Mol	Chain	Residues	Atoms					AltConf	Trace
			Total	C	N	O	S		
11	A	74	514	340	83	88	3	0	0
11	B	74	514	340	83	88	3	0	0
11	C	74	514	340	83	88	3	0	0
11	D	74	514	340	83	88	3	0	0
11	E	74	514	340	83	88	3	0	0
11	F	74	514	340	83	88	3	0	0
11	G	74	514	340	83	88	3	0	0
11	H	74	514	340	83	88	3	0	0

Continued on next page...

Continued from previous page...

Mol	Chain	Residues	Atoms					AltConf	Trace
11	I	74	Total	C	N	O	S	0	0
			514	340	83	88	3		
11	J	74	Total	C	N	O	S	0	0
			514	340	83	88	3		

- Molecule 12 is a protein called Mitochondrial ATP synthase subunit 6.

Mol	Chain	Residues	Atoms					AltConf	Trace
12	M	217	Total	C	N	O	S	0	0
			1640	1077	267	288	8		

- Molecule 13 is a protein called Mitochondrial ATP synthase subunit OSCP.

Mol	Chain	Residues	Atoms					AltConf	Trace
13	P	193	Total	C	N	O	S	0	0
			1532	988	250	290	4		

- Molecule 14 is a protein called epsilon: Polytomella F-ATP synthase epsilon subunit.

Mol	Chain	Residues	Atoms					AltConf	Trace
14	Q	72	Total	C	N	O	S	0	0
			561	358	102	99	2		

- Molecule 15 is a protein called Mitochondrial ATP synthase subunit delta.

Mol	Chain	Residues	Atoms					AltConf	Trace
15	R	177	Total	C	N	O	S	0	0
			1303	833	213	256	1		

- Molecule 16 is a protein called ATP synthase gamma chain, mitochondrial.

Mol	Chain	Residues	Atoms					AltConf	Trace
16	S	277	Total	C	N	O	S	0	0
			2130	1327	377	416	10		

- Molecule 17 is a protein called ATP synthase subunit alpha.

Mol	Chain	Residues	Atoms					AltConf	Trace
17	T	523	Total	C	N	O	S	0	0
			3979	2537	703	728	11		

Continued on next page...

Continued from previous page...

Mol	Chain	Residues	Atoms					AltConf	Trace
			Total	C	N	O	S		
17	U	523	3978	2537	702	728	11	0	0
17	V	520	3961	2527	700	723	11	0	0

There are 3 discrepancies between the modelled and reference sequences:

Chain	Residue	Modelled	Actual	Comment	Reference
T	266	ARG	LYS	conflict	UNP A0ZW40
U	266	ARG	LYS	conflict	UNP A0ZW40
V	266	ARG	LYS	conflict	UNP A0ZW40

- Molecule 18 is a protein called ATP synthase subunit beta.

Mol	Chain	Residues	Atoms					AltConf	Trace
			Total	C	N	O	S		
18	X	538	4087	2568	692	814	13	0	0
18	Y	520	3952	2484	669	786	13	0	0
18	Z	539	4095	2572	693	817	13	0	0

There are 6 discrepancies between the modelled and reference sequences:

Chain	Residue	Modelled	Actual	Comment	Reference
X	350	ALA	GLY	conflict	UNP A0ZW41
X	387	LEU	ARG	conflict	UNP A0ZW41
Y	350	ALA	GLY	conflict	UNP A0ZW41
Y	387	LEU	ARG	conflict	UNP A0ZW41
Z	350	ALA	GLY	conflict	UNP A0ZW41
Z	387	LEU	ARG	conflict	UNP A0ZW41

- Molecule 19 is ZINC ION (three-letter code: ZN) (formula: Zn).

Mol	Chain	Residues	Atoms		AltConf
19	M	1	Total	Zn	0
			1	1	

- Molecule 20 is ADENOSINE-5'-TRIPHOSPHATE (three-letter code: ATP) (formula: C₁₀H₁₆N₅O₁₃P₃).



Mol	Chain	Residues	Atoms					AltConf
20	T	1	Total	C	N	O	P	0
			31	10	5	13	3	
20	U	1	Total	C	N	O	P	0
			31	10	5	13	3	
20	V	1	Total	C	N	O	P	0
			31	10	5	13	3	

- Molecule 21 is MAGNESIUM ION (three-letter code: MG) (formula: Mg).

Mol	Chain	Residues	Atoms		AltConf
21	T	1	Total	Mg	0
			1	1	
21	U	1	Total	Mg	0
			1	1	
21	V	1	Total	Mg	0
			1	1	
21	Y	1	Total	Mg	0
			1	1	
21	Z	1	Total	Mg	0
			1	1	

- Molecule 22 is ADENOSINE-5'-DIPHOSPHATE (three-letter code: ADP) (formula: C₁₀H₁₅N₅O₁₀P₂).

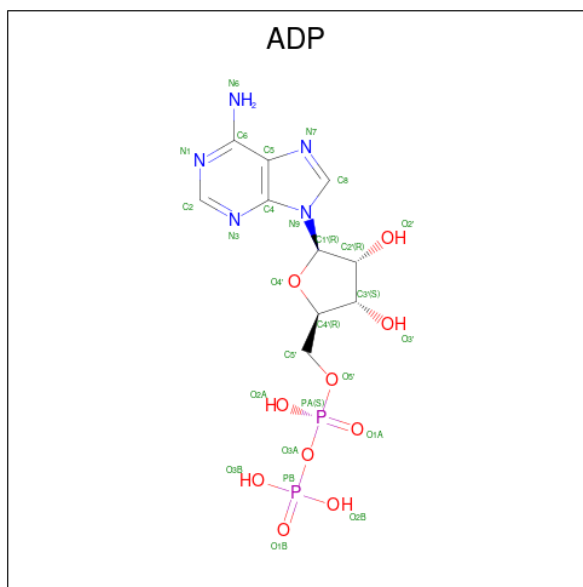

Mol	Chain	Residues	Atoms				AltConf	
22	Y	1	Total	C	N	O	P	0
			27	10	5	10	2	
22	Z	1	Total	C	N	O	P	0
			27	10	5	10	2	

3 Residue-property plots [i](#)

These plots are drawn for all protein, RNA, DNA and oligosaccharide chains in the entry. The first graphic for a chain summarises the proportions of the various outlier classes displayed in the second graphic. The second graphic shows the sequence view annotated by issues in geometry and atom inclusion in map density. Residues are color-coded according to the number of geometric quality criteria for which they contain at least one outlier: green = 0, yellow = 1, orange = 2 and red = 3 or more. A red diamond above a residue indicates a poor fit to the EM map for this residue (all-atom inclusion < 40%). Stretches of 2 or more consecutive residues without any outlier are shown as a green connector. Residues present in the sample, but not in the model, are shown in grey.

- Molecule 1: ASA-10: Polytomella F-ATP synthase associated subunit 10

Chain 0:  93% 6%



- Molecule 2: ATP synthase associated protein ASA1

Chain 1:  87% 10%

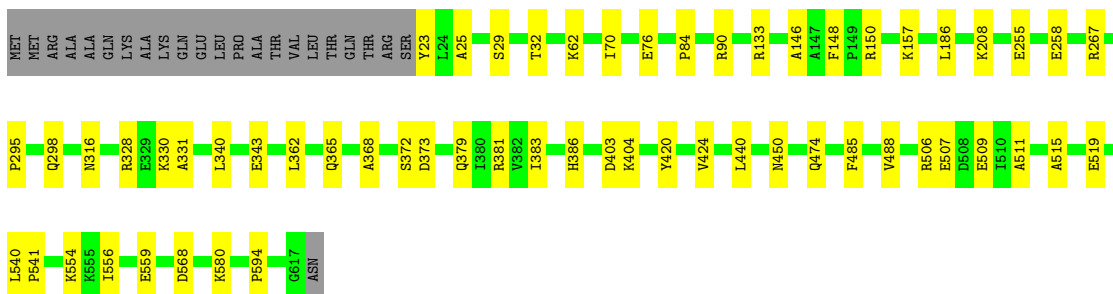

- Molecule 3: ASA-2: Polytomella F-ATP synthase associated subunit 2

Chain 2:  83% 17%

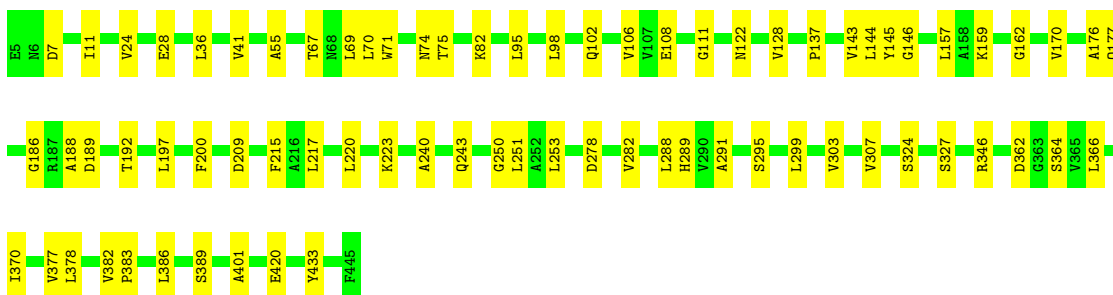

- Molecule 4: Mitochondrial F1F0 ATP synthase associated 32 kDa protein

Chain 3:  66% 10% 25%

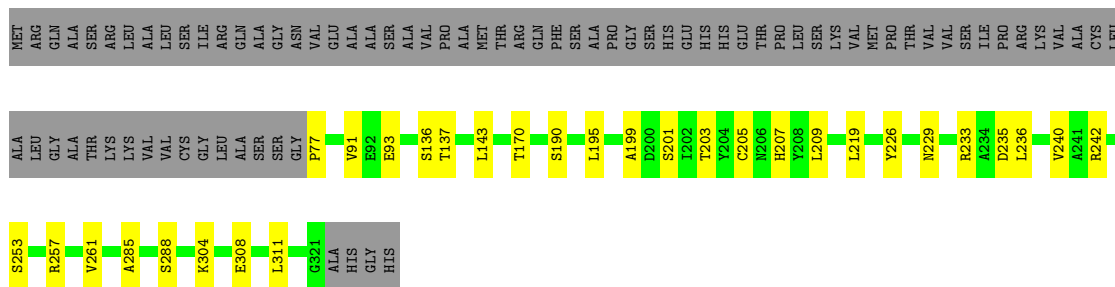

- Molecule 5: Mitochondrial ATP synthase associated protein ASA4

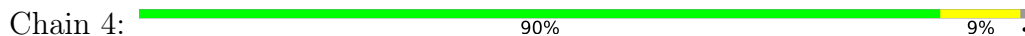

- Molecule 6: Mitochondrial F1F0 ATP synthase associated 14 kDa protein

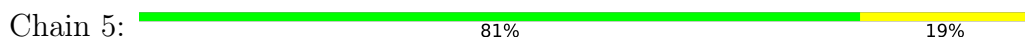

- Molecule 7: Mitochondrial ATP synthase subunit ASA6

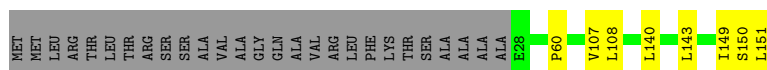

- Molecule 8: Mitochondrial ATP synthase associated protein ASA7

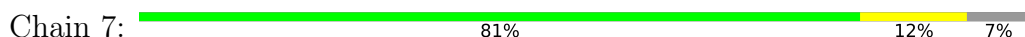

- Molecule 9: Mitochondrial ATP synthase subunit ASA8

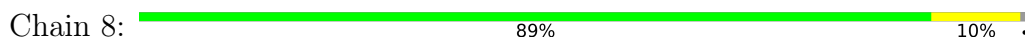

- Molecule 10: ASA-9: Polytomella F-ATP synthase associated subunit 9



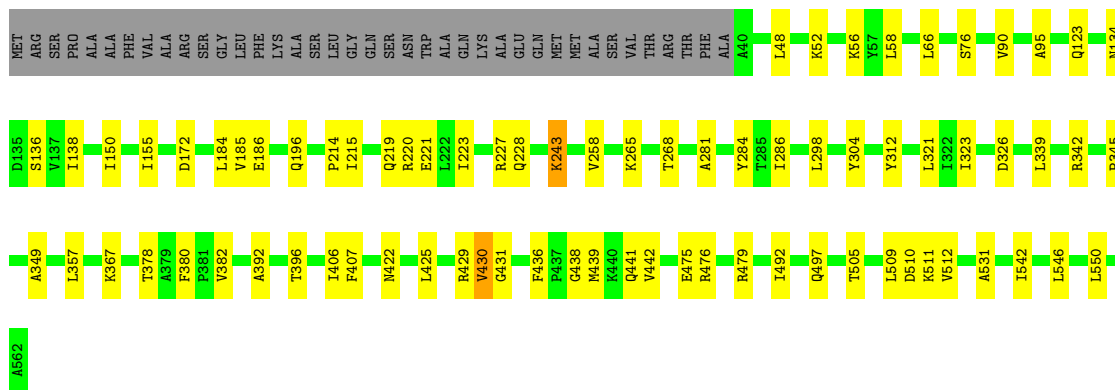

• Molecule 17: ATP synthase subunit alpha

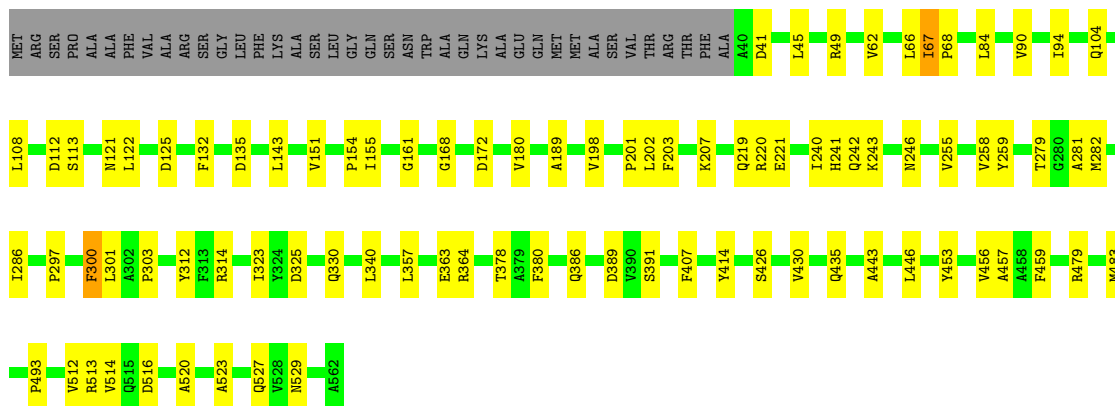
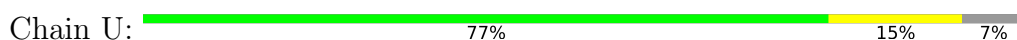

• Molecule 17: ATP synthase subunit alpha

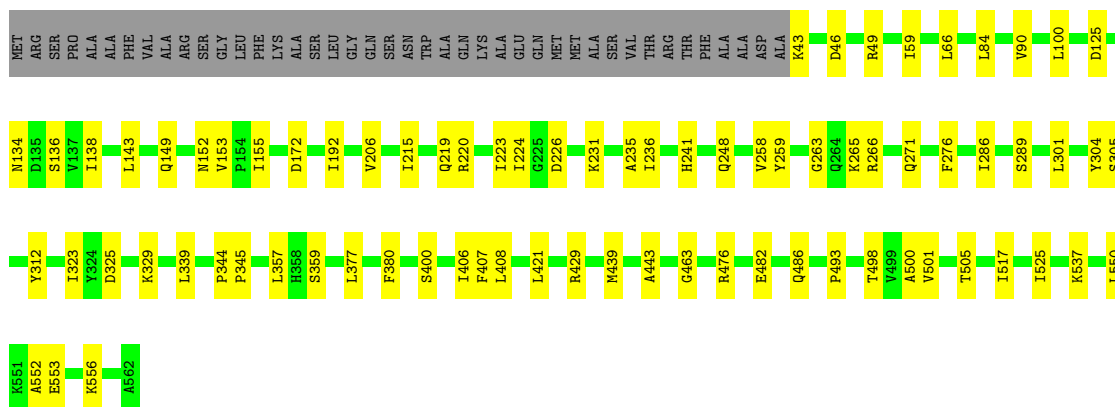
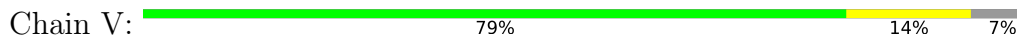

• Molecule 18: ATP synthase subunit beta

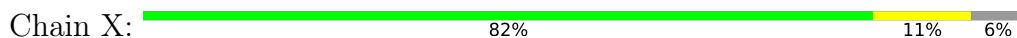

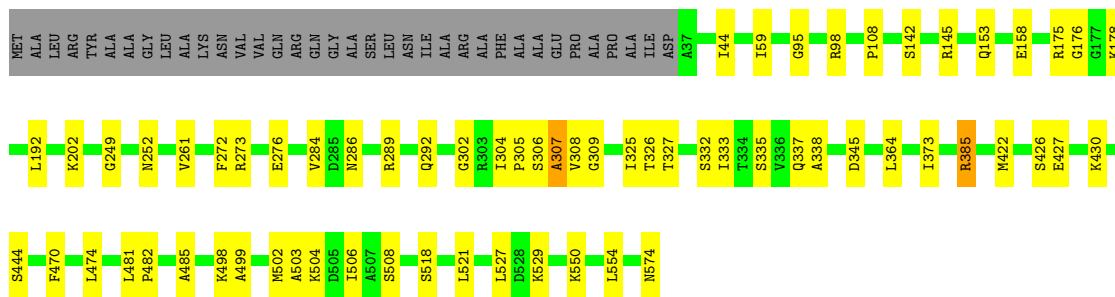

• Molecule 18: ATP synthase subunit beta

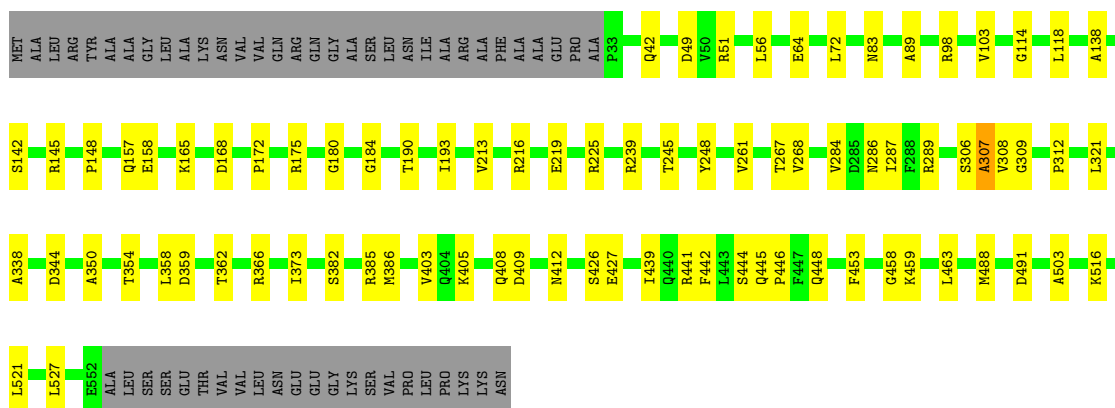
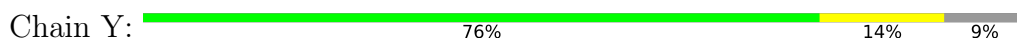

• Molecule 18: ATP synthase subunit beta

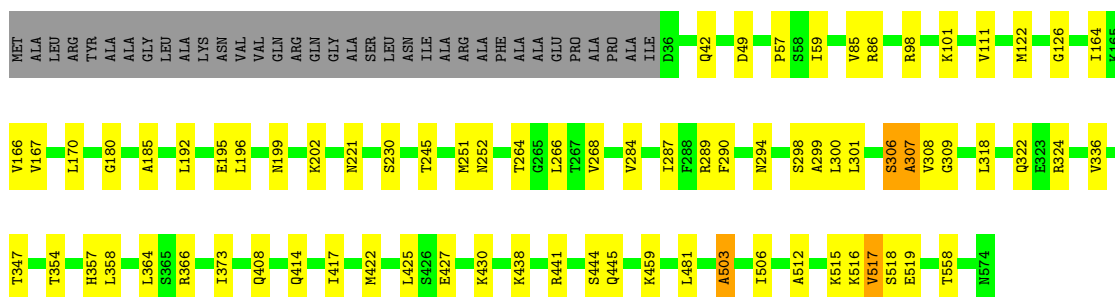
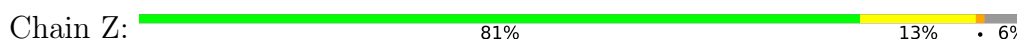

4 Experimental information

Property	Value	Source
EM reconstruction method	SINGLE PARTICLE	Depositor
Imposed symmetry	POINT, C1	Depositor
Number of particles used	60429	Depositor
Resolution determination method	FSC 0.143 CUT-OFF	Depositor
CTF correction method	PHASE FLIPPING AND AMPLITUDE CORRECTION	Depositor
Microscope	FEI TITAN KRIOS	Depositor
Voltage (kV)	300	Depositor
Electron dose ($e^-/\text{\AA}^2$)	35	Depositor
Minimum defocus (nm)	-400	Depositor
Maximum defocus (nm)	-5000	Depositor
Magnification	75000	Depositor
Image detector	FEI FALCON III (4k x 4k)	Depositor
Maximum map value	34.918	Depositor
Minimum map value	-21.137	Depositor
Average map value	0.001	Depositor
Map value standard deviation	1.037	Depositor
Recommended contour level	0.04	Depositor
Map size (Å)	505.44, 505.44, 505.44	wwPDB
Map dimensions	480, 480, 480	wwPDB
Map angles (°)	90.0, 90.0, 90.0	wwPDB
Pixel spacing (Å)	1.053, 1.053, 1.053	Depositor

5 Model quality [i](#)

5.1 Standard geometry [i](#)

Bond lengths and bond angles in the following residue types are not validated in this section: MG, ZN, ATP, ADP

The Z score for a bond length (or angle) is the number of standard deviations the observed value is removed from the expected value. A bond length (or angle) with $|Z| > 5$ is considered an outlier worth inspection. RMSZ is the root-mean-square of all Z scores of the bond lengths (or angles).

Mol	Chain	Bond lengths		Bond angles	
		RMSZ	# Z >5	RMSZ	# Z >5
1	0	0.45	0/628	0.50	0/856
2	1	0.44	0/4750	0.52	0/6434
3	2	0.38	0/3212	0.54	0/4371
4	3	0.42	0/1911	0.54	1/2601 (0.0%)
5	4	0.42	0/2216	0.51	0/3000
6	5	0.53	0/1011	0.59	0/1376
7	6	0.47	0/946	0.54	0/1287
8	7	0.50	0/1374	0.54	0/1865
9	8	0.51	0/715	0.55	0/974
10	9	0.37	0/802	0.48	0/1084
11	A	0.34	0/520	0.50	0/704
11	B	0.37	0/520	0.59	0/704
11	C	0.33	0/519	0.53	0/701
11	D	0.34	0/520	0.52	0/704
11	E	0.32	0/520	0.55	0/704
11	F	0.39	0/520	0.57	1/704 (0.1%)
11	G	0.43	0/520	0.56	0/704
11	H	0.43	0/520	0.58	0/704
11	I	0.38	0/520	0.52	0/704
11	J	0.34	0/520	0.57	0/704
12	M	0.50	0/1683	0.61	0/2295
13	P	0.43	0/1553	0.56	0/2093
14	Q	0.37	0/574	0.50	0/774
15	R	0.43	0/1336	0.55	0/1827
16	S	0.42	0/2153	0.54	0/2901
17	T	0.54	0/4048	0.58	0/5481
17	U	0.52	0/4047	0.58	0/5479
17	V	0.51	0/4030	0.57	0/5456
18	X	0.50	0/4147	0.57	0/5619
18	Y	0.53	0/4011	0.59	1/5435 (0.0%)
18	Z	0.48	0/4155	0.57	0/5630
All	All	0.47	0/54501	0.56	3/73875 (0.0%)

Chiral center outliers are detected by calculating the chiral volume of a chiral center and verifying if the center is modelled as a planar moiety or with the opposite hand. A planarity outlier is detected by checking planarity of atoms in a peptide group, atoms in a mainchain group or atoms of a sidechain that are expected to be planar.

Mol	Chain	#Chirality outliers	#Planarity outliers
18	X	0	1
18	Y	0	2
18	Z	0	1
All	All	0	4

There are no bond length outliers.

All (3) bond angle outliers are listed below:

Mol	Chain	Res	Type	Atoms	Z	Observed(°)	Ideal(°)
18	Y	521	LEU	CA-CB-CG	6.27	129.73	115.30
4	3	77	PRO	N-CA-CB	5.94	110.42	103.30
11	F	119	LEU	CA-CB-CG	5.18	127.22	115.30

There are no chirality outliers.

All (4) planarity outliers are listed below:

Mol	Chain	Res	Type	Group
18	X	307	ALA	Peptide
18	Y	307	ALA	Peptide
18	Y	503	ALA	Mainchain
18	Z	503	ALA	Mainchain

5.2 Too-close contacts [i](#)

In the following table, the Non-H and H(model) columns list the number of non-hydrogen atoms and hydrogen atoms in the chain respectively. The H(added) column lists the number of hydrogen atoms added and optimized by MolProbity. The Clashes column lists the number of clashes within the asymmetric unit, whereas Symm-Clashes lists symmetry-related clashes.

Mol	Chain	Non-H	H(model)	H(added)	Clashes	Symm-Clashes
1	0	607	0	584	4	0
2	1	4661	0	4695	43	0
3	2	3163	0	3262	47	0
4	3	1874	0	1826	21	0
5	4	2177	0	2169	21	0
6	5	986	0	1021	21	0

Continued on next page...

Continued from previous page...

Mol	Chain	Non-H	H(model)	H(added)	Clashes	Symm-Clashes
7	6	926	0	941	8	0
8	7	1347	0	1345	23	0
9	8	692	0	694	7	0
10	9	776	0	757	7	0
11	A	514	0	554	12	0
11	B	514	0	554	10	0
11	C	514	0	553	11	0
11	D	514	0	554	9	0
11	E	514	0	554	18	0
11	F	514	0	554	12	0
11	G	514	0	554	12	0
11	H	514	0	554	10	0
11	I	514	0	554	9	0
11	J	514	0	554	12	0
12	M	1640	0	1665	13	0
13	P	1532	0	1603	31	0
14	Q	561	0	565	8	0
15	R	1303	0	1266	10	0
16	S	2130	0	2180	30	0
17	T	3979	0	4119	67	0
17	U	3978	0	4116	54	0
17	V	3961	0	4105	50	0
18	X	4087	0	4110	46	0
18	Y	3952	0	3964	61	0
18	Z	4095	0	4114	49	0
19	M	1	0	0	0	0
20	T	31	0	12	1	0
20	U	31	0	12	0	0
20	V	31	0	12	0	0
21	T	1	0	0	0	0
21	U	1	0	0	0	0
21	V	1	0	0	0	0
21	Y	1	0	0	0	0
21	Z	1	0	0	0	0
22	Y	27	0	12	4	0
22	Z	27	0	12	1	0
All	All	53720	0	54700	604	0

The all-atom clashscore is defined as the number of clashes found per 1000 atoms (including hydrogen atoms). The all-atom clashscore for this structure is 6.

The worst 5 of 604 close contacts within the same asymmetric unit are listed below, sorted by their clash magnitude.

Atom-1	Atom-2	Interatomic distance (Å)	Clash overlap (Å)
11:A:78:LEU:HD11	11:A:111:GLU:OE2	1.33	1.27
18:X:503:ALA:O	18:X:506:ILE:HG12	1.32	1.25
11:J:107:PHE:O	11:J:111:GLU:HG2	1.56	1.02
17:T:219:GLN:HG3	17:T:430:VAL:HG11	1.45	0.99
17:T:429:ARG:HG2	22:Y:601:ADP:O3'	1.74	0.88

There are no symmetry-related clashes.

5.3 Torsion angles [i](#)

5.3.1 Protein backbone [i](#)

In the following table, the Percentiles column shows the percent Ramachandran outliers of the chain as a percentile score with respect to all PDB entries followed by that with respect to all EM entries.

The Analysed column shows the number of residues for which the backbone conformation was analysed, and the total number of residues.

Mol	Chain	Analysed	Favoured	Allowed	Outliers	Percentiles	
1	0	79/82 (96%)	71 (90%)	8 (10%)	0	100	100
2	1	593/618 (96%)	574 (97%)	19 (3%)	0	100	100
3	2	439/441 (100%)	416 (95%)	22 (5%)	1 (0%)	47	79
4	3	243/325 (75%)	234 (96%)	9 (4%)	0	100	100
5	4	288/294 (98%)	274 (95%)	14 (5%)	0	100	100
6	5	121/123 (98%)	115 (95%)	5 (4%)	1 (1%)	19	58
7	6	122/151 (81%)	110 (90%)	12 (10%)	0	100	100
8	7	174/190 (92%)	165 (95%)	9 (5%)	0	100	100
9	8	86/89 (97%)	78 (91%)	8 (9%)	0	100	100
10	9	95/97 (98%)	82 (86%)	13 (14%)	0	100	100
11	A	72/127 (57%)	72 (100%)	0	0	100	100
11	B	72/127 (57%)	72 (100%)	0	0	100	100
11	C	71/127 (56%)	71 (100%)	0	0	100	100
11	D	72/127 (57%)	70 (97%)	2 (3%)	0	100	100
11	E	72/127 (57%)	72 (100%)	0	0	100	100
11	F	72/127 (57%)	71 (99%)	1 (1%)	0	100	100

Continued on next page...

Continued from previous page...

Mol	Chain	Analysed	Favoured	Allowed	Outliers	Percentiles	
11	G	72/127 (57%)	70 (97%)	2 (3%)	0	100	100
11	H	72/127 (57%)	71 (99%)	1 (1%)	0	100	100
11	I	72/127 (57%)	70 (97%)	2 (3%)	0	100	100
11	J	72/127 (57%)	71 (99%)	1 (1%)	0	100	100
12	M	213/327 (65%)	205 (96%)	8 (4%)	0	100	100
13	P	191/229 (83%)	179 (94%)	12 (6%)	0	100	100
14	Q	70/74 (95%)	68 (97%)	2 (3%)	0	100	100
15	R	175/199 (88%)	160 (91%)	15 (9%)	0	100	100
16	S	275/317 (87%)	265 (96%)	9 (3%)	1 (0%)	34	69
17	T	521/562 (93%)	493 (95%)	26 (5%)	2 (0%)	34	69
17	U	521/562 (93%)	499 (96%)	21 (4%)	1 (0%)	47	79
17	V	518/562 (92%)	497 (96%)	21 (4%)	0	100	100
18	X	536/574 (93%)	509 (95%)	26 (5%)	1 (0%)	47	79
18	Y	518/574 (90%)	478 (92%)	39 (8%)	1 (0%)	47	79
18	Z	537/574 (94%)	498 (93%)	34 (6%)	5 (1%)	17	56
All	All	7034/8234 (85%)	6680 (95%)	341 (5%)	13 (0%)	50	79

5 of 13 Ramachandran outliers are listed below:

Mol	Chain	Res	Type
17	T	430	VAL
18	X	308	VAL
18	Y	308	VAL
18	Z	308	VAL
3	2	383	PRO

5.3.2 Protein sidechains [i](#)

In the following table, the Percentiles column shows the percent sidechain outliers of the chain as a percentile score with respect to all PDB entries followed by that with respect to all EM entries.

The Analysed column shows the number of residues for which the sidechain conformation was analysed, and the total number of residues.

Mol	Chain	Analysed	Rotameric	Outliers	Percentiles	
1	0	63/64 (98%)	63 (100%)	0	100	100

Continued on next page...

Continued from previous page...

Mol	Chain	Analysed	Rotameric	Outliers	Percentiles	
2	1	493/512 (96%)	493 (100%)	0	100	100
3	2	312/312 (100%)	312 (100%)	0	100	100
4	3	195/258 (76%)	195 (100%)	0	100	100
5	4	220/223 (99%)	220 (100%)	0	100	100
6	5	107/107 (100%)	107 (100%)	0	100	100
7	6	96/115 (84%)	96 (100%)	0	100	100
8	7	140/150 (93%)	140 (100%)	0	100	100
9	8	71/72 (99%)	71 (100%)	0	100	100
10	9	79/79 (100%)	79 (100%)	0	100	100
11	A	50/86 (58%)	50 (100%)	0	100	100
11	B	50/86 (58%)	50 (100%)	0	100	100
11	C	50/86 (58%)	50 (100%)	0	100	100
11	D	50/86 (58%)	50 (100%)	0	100	100
11	E	50/86 (58%)	50 (100%)	0	100	100
11	F	50/86 (58%)	50 (100%)	0	100	100
11	G	50/86 (58%)	50 (100%)	0	100	100
11	H	50/86 (58%)	50 (100%)	0	100	100
11	I	50/86 (58%)	50 (100%)	0	100	100
11	J	50/86 (58%)	50 (100%)	0	100	100
12	M	178/272 (65%)	178 (100%)	0	100	100
13	P	171/196 (87%)	171 (100%)	0	100	100
14	Q	56/58 (97%)	56 (100%)	0	100	100
15	R	134/151 (89%)	134 (100%)	0	100	100
16	S	235/265 (89%)	235 (100%)	0	100	100
17	T	419/448 (94%)	417 (100%)	2 (0%)	88	95
17	U	419/448 (94%)	415 (99%)	4 (1%)	76	90
17	V	418/448 (93%)	417 (100%)	1 (0%)	93	98
18	X	446/469 (95%)	445 (100%)	1 (0%)	93	98
18	Y	429/469 (92%)	429 (100%)	0	100	100
18	Z	447/469 (95%)	446 (100%)	1 (0%)	93	98
All	All	5628/6445 (87%)	5619 (100%)	9 (0%)	93	98

5 of 9 residues with a non-rotameric sidechain are listed below:

Mol	Chain	Res	Type
18	X	385	ARG
18	Z	558	THR
17	U	300	PHE
17	U	479	ARG
17	U	514	VAL

Sometimes sidechains can be flipped to improve hydrogen bonding and reduce clashes. 5 of 82 such sidechains are listed below:

Mol	Chain	Res	Type
17	V	134	ASN
18	X	404	GLN
17	V	149	GLN
17	V	278	GLN
18	Y	198	ASN

5.3.3 RNA [i](#)

There are no RNA molecules in this entry.

5.4 Non-standard residues in protein, DNA, RNA chains [i](#)

There are no non-standard protein/DNA/RNA residues in this entry.

5.5 Carbohydrates [i](#)

There are no monosaccharides in this entry.

5.6 Ligand geometry [i](#)

Of 11 ligands modelled in this entry, 6 are monoatomic - leaving 5 for Mogul analysis.

In the following table, the Counts columns list the number of bonds (or angles) for which Mogul statistics could be retrieved, the number of bonds (or angles) that are observed in the model and the number of bonds (or angles) that are defined in the Chemical Component Dictionary. The Link column lists molecule types, if any, to which the group is linked. The Z score for a bond length (or angle) is the number of standard deviations the observed value is removed from the expected value. A bond length (or angle) with $|Z| > 2$ is considered an outlier worth inspection. RMSZ is the root-mean-square of all Z scores of the bond lengths (or angles).

Mol	Type	Chain	Res	Link	Bond lengths			Bond angles		
					Counts	RMSZ	# Z > 2	Counts	RMSZ	# Z > 2
22	ADP	Z	601	21	24,29,29	0.94	1 (4%)	29,45,45	1.43	4 (13%)
22	ADP	Y	601	21	24,29,29	1.00	1 (4%)	29,45,45	1.47	4 (13%)
20	ATP	T	1001	21	26,33,33	0.96	1 (3%)	31,52,52	1.64	5 (16%)
20	ATP	U	1001	21	26,33,33	0.93	0	31,52,52	1.57	5 (16%)
20	ATP	V	1001	21	26,33,33	0.97	1 (3%)	31,52,52	1.45	5 (16%)

In the following table, the Chirals column lists the number of chiral outliers, the number of chiral centers analysed, the number of these observed in the model and the number defined in the Chemical Component Dictionary. Similar counts are reported in the Torsion and Rings columns. '-' means no outliers of that kind were identified.

Mol	Type	Chain	Res	Link	Chirals	Torsions	Rings
22	ADP	Z	601	21	-	5/12/32/32	0/3/3/3
22	ADP	Y	601	21	-	5/12/32/32	0/3/3/3
20	ATP	T	1001	21	-	3/18/38/38	0/3/3/3
20	ATP	U	1001	21	-	0/18/38/38	0/3/3/3
20	ATP	V	1001	21	-	6/18/38/38	0/3/3/3

All (4) bond length outliers are listed below:

Mol	Chain	Res	Type	Atoms	Z	Observed(Å)	Ideal(Å)
22	Z	601	ADP	C5-C4	2.22	1.46	1.40
22	Y	601	ADP	C5-C4	2.13	1.46	1.40
20	T	1001	ATP	C5-C4	2.08	1.46	1.40
20	V	1001	ATP	C5-C4	2.06	1.46	1.40

The worst 5 of 23 bond angle outliers are listed below:

Mol	Chain	Res	Type	Atoms	Z	Observed(°)	Ideal(°)
20	U	1001	ATP	PB-O3B-PG	-3.68	120.20	132.83
20	T	1001	ATP	PB-O3B-PG	-3.59	120.51	132.83
22	Y	601	ADP	C3'-C2'-C1'	3.55	106.32	100.98
20	U	1001	ATP	N3-C2-N1	-3.39	123.39	128.68
20	T	1001	ATP	PA-O3A-PB	-3.38	121.22	132.83

There are no chirality outliers.

5 of 19 torsion outliers are listed below:

Mol	Chain	Res	Type	Atoms
20	V	1001	ATP	C5'-O5'-PA-O2A
22	Y	601	ADP	C5'-O5'-PA-O1A
22	Y	601	ADP	C5'-O5'-PA-O2A
22	Y	601	ADP	O4'-C4'-C5'-O5'
22	Y	601	ADP	C3'-C4'-C5'-O5'

There are no ring outliers.

3 monomers are involved in 6 short contacts:

Mol	Chain	Res	Type	Clashes	Symm-Clashes
22	Z	601	ADP	1	0
22	Y	601	ADP	4	0
20	T	1001	ATP	1	0

The following is a two-dimensional graphical depiction of Mogul quality analysis of bond lengths, bond angles, torsion angles, and ring geometry for all instances of the Ligand of Interest. In addition, ligands with molecular weight > 250 and outliers as shown on the validation Tables will also be included. For torsion angles, if less than 5% of the Mogul distribution of torsion angles is within 10 degrees of the torsion angle in question, then that torsion angle is considered an outlier. Any bond that is central to one or more torsion angles identified as an outlier by Mogul will be highlighted in the graph. For rings, the root-mean-square deviation (RMSD) between the ring in question and similar rings identified by Mogul is calculated over all ring torsion angles. If the average RMSD is greater than 60 degrees and the minimal RMSD between the ring in question and any Mogul-identified rings is also greater than 60 degrees, then that ring is considered an outlier. The outliers are highlighted in purple. The color gray indicates Mogul did not find sufficient equivalents in the CSD to analyse the geometry.

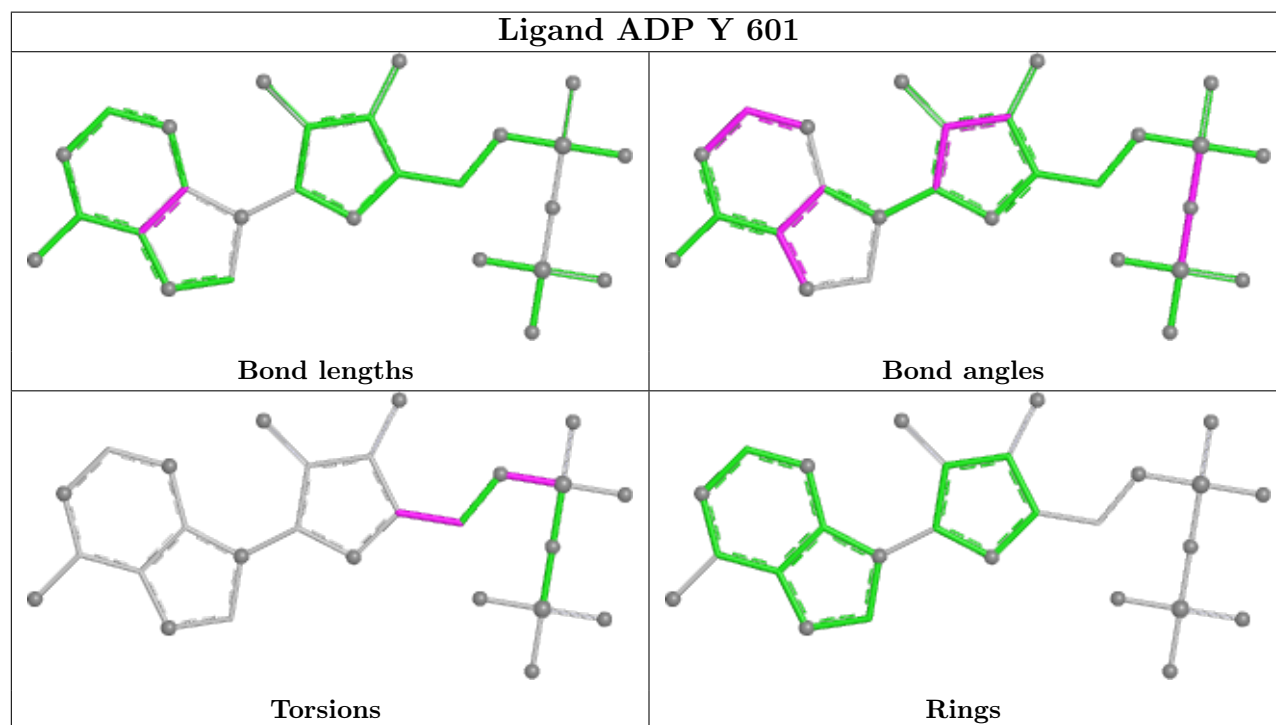
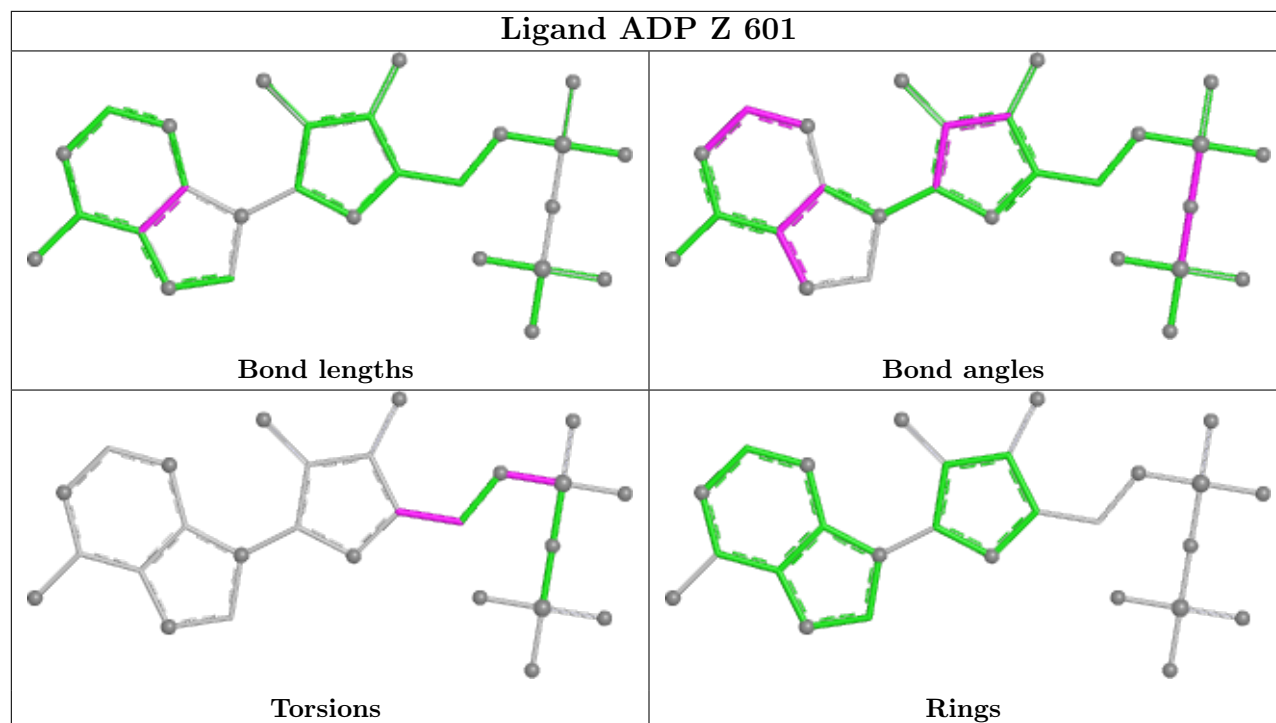

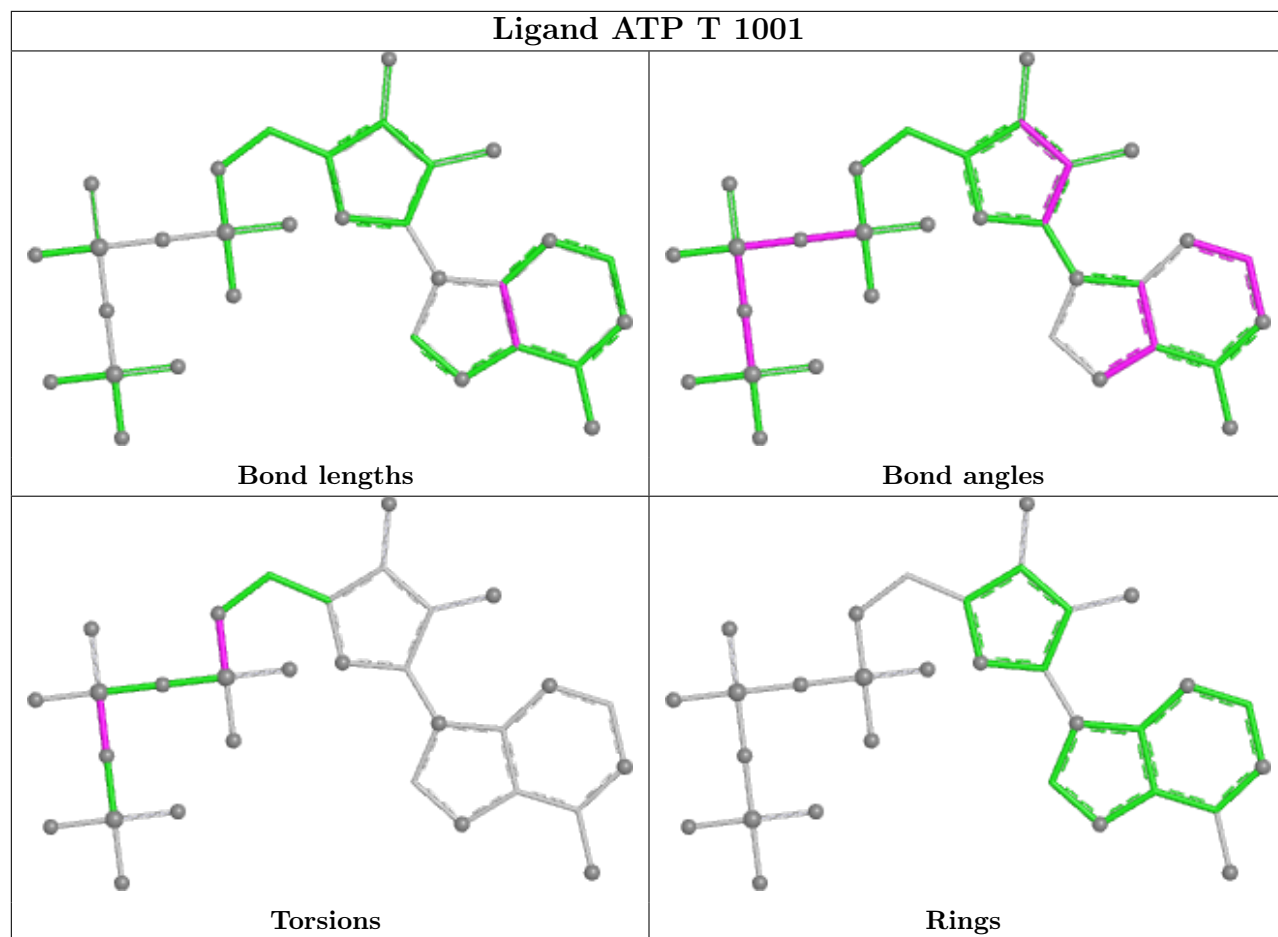

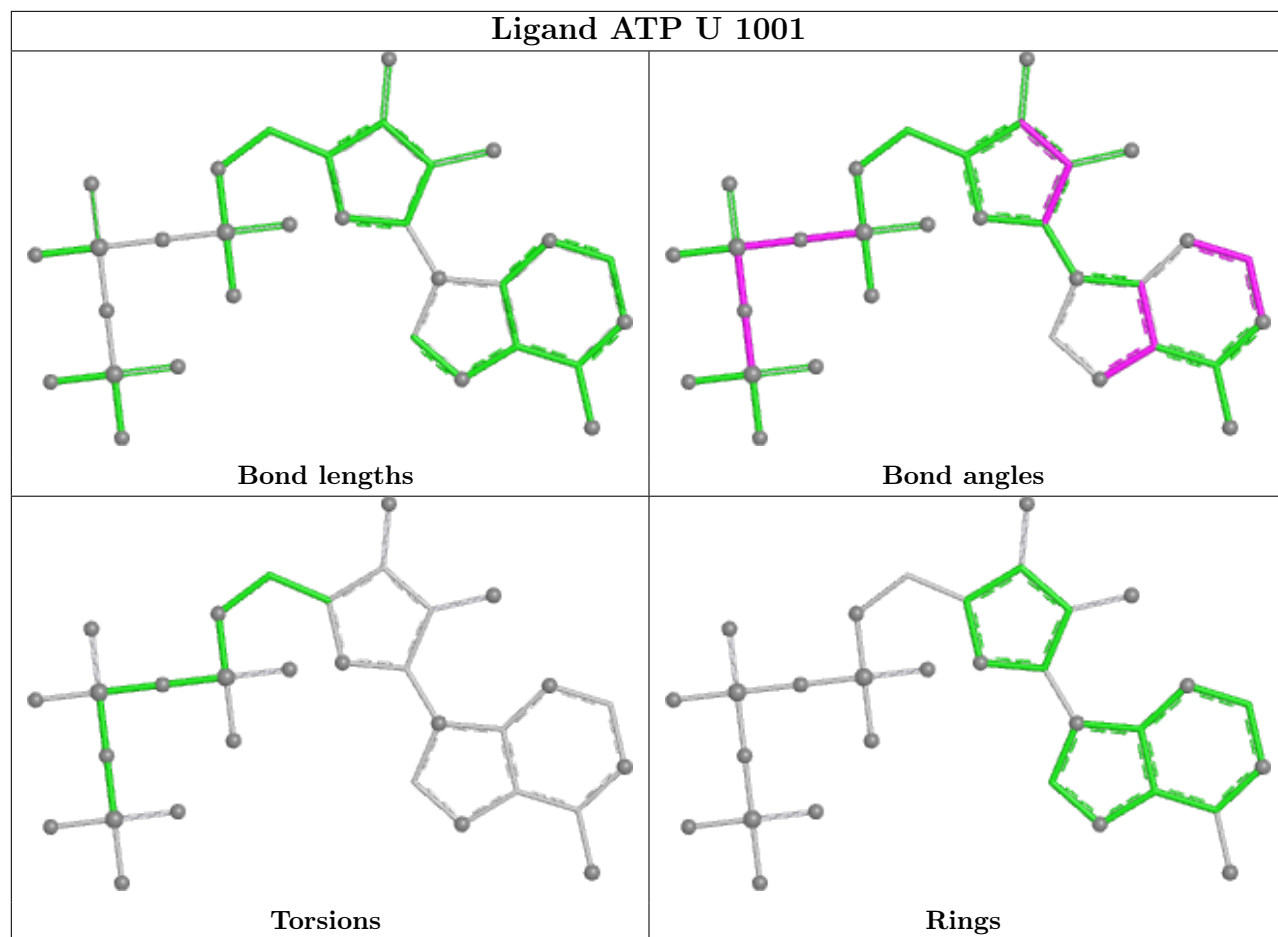

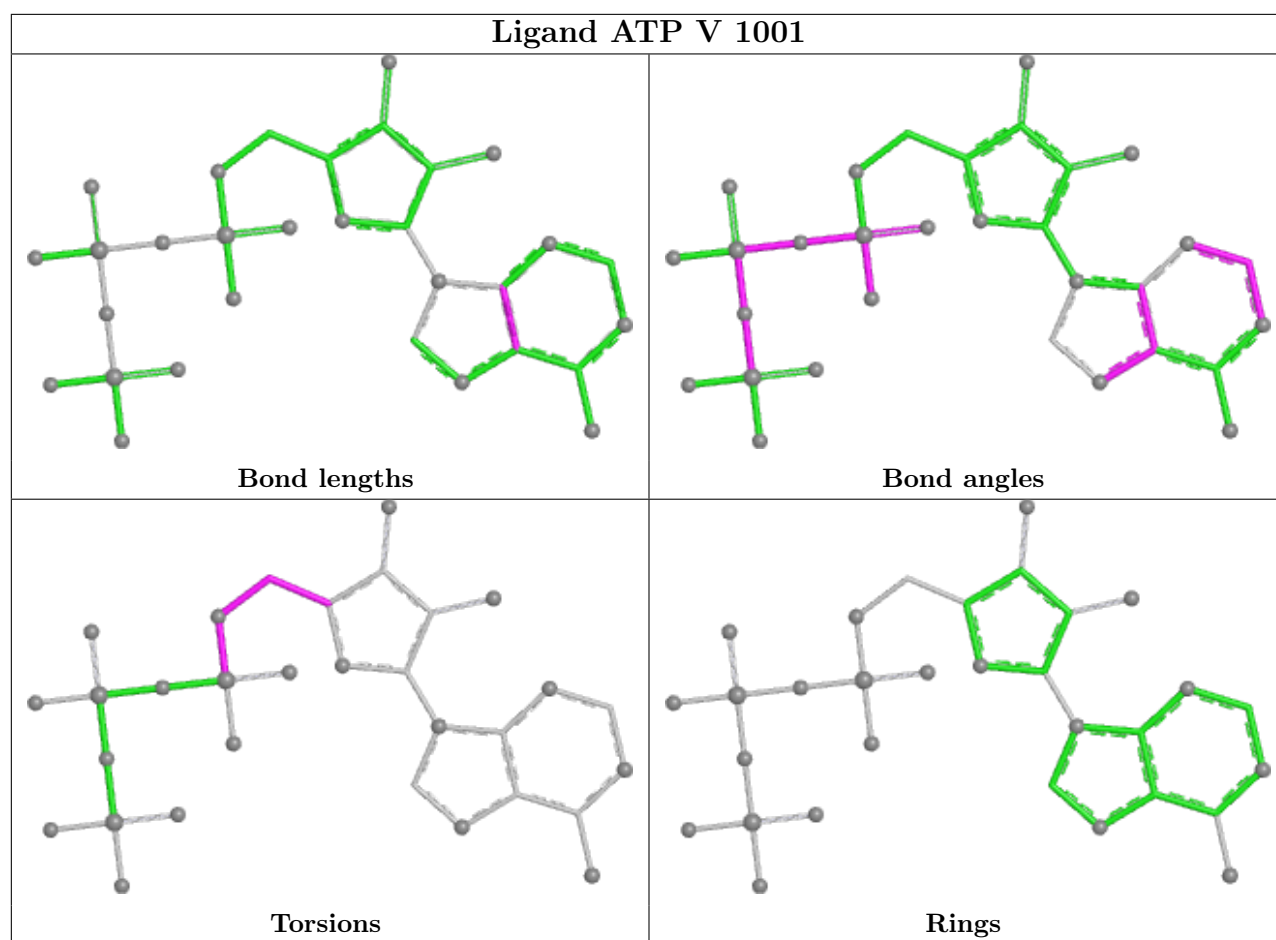

5.7 Other polymers [\(i\)](#)

There are no such residues in this entry.

5.8 Polymer linkage issues [\(i\)](#)

The following chains have linkage breaks:

Mol	Chain	Number of breaks
11	C	1

All chain breaks are listed below:

Model	Chain	Residue-1	Atom-1	Residue-2	Atom-2	Distance (Å)
1	C	126:PHE	C	127:ALA	N	3.23

6 Map visualisation [i](#)

This section contains visualisations of the EMDB entry EMD-4842. These allow visual inspection of the internal detail of the map and identification of artifacts.

No raw map or half-maps were deposited for this entry and therefore no images, graphs, etc. pertaining to the raw map can be shown.

6.1 Orthogonal projections [i](#)

6.1.1 Primary map

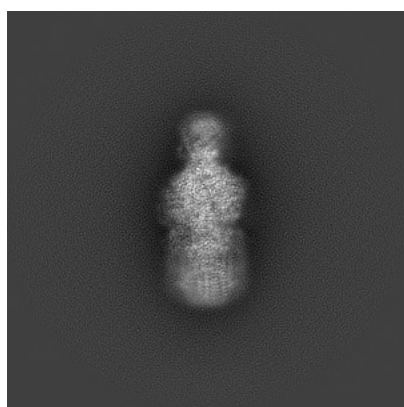

X

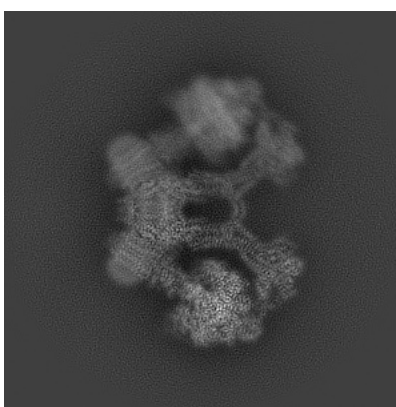

Y

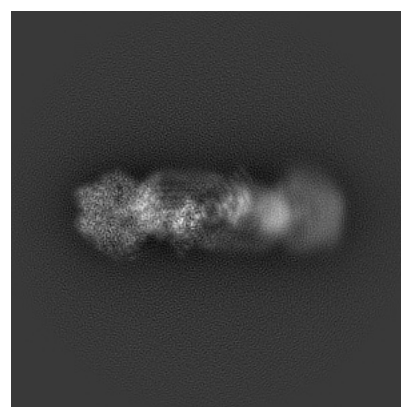

Z

The images above show the map projected in three orthogonal directions.

6.2 Central slices [i](#)

6.2.1 Primary map

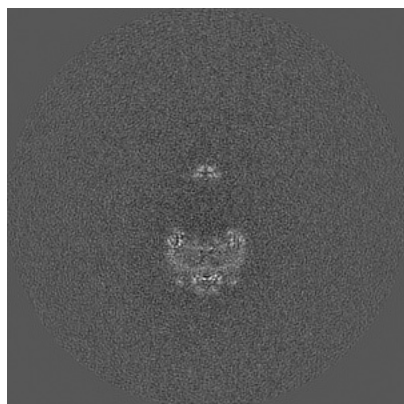

X Index: 240

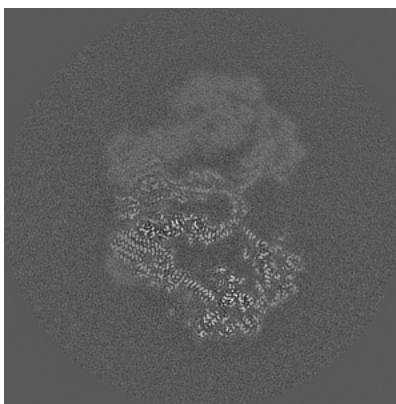

Y Index: 240

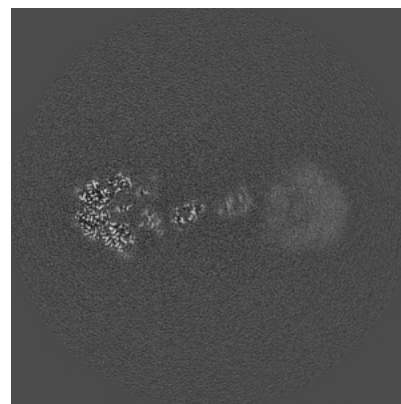

Z Index: 240

The images above show central slices of the map in three orthogonal directions.

6.3 Largest variance slices [i](#)

6.3.1 Primary map

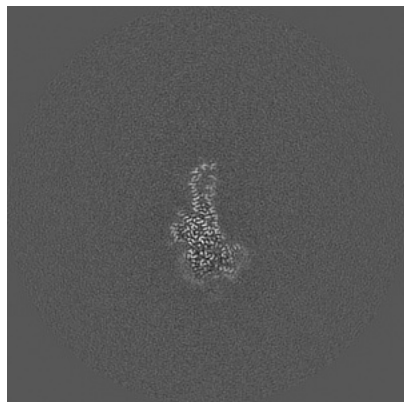

X Index: 216

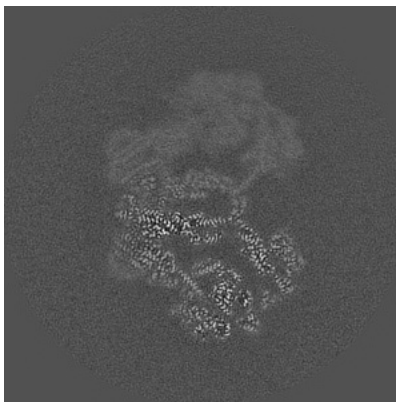

Y Index: 234

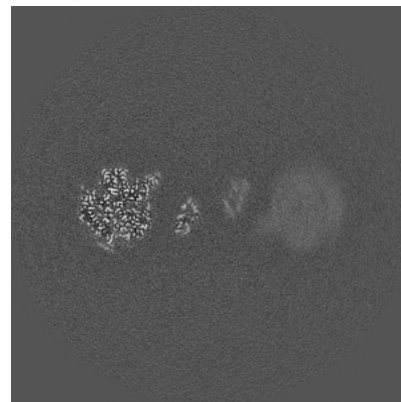

Z Index: 264

The images above show the largest variance slices of the map in three orthogonal directions.

6.4 Orthogonal surface views [i](#)

6.4.1 Primary map

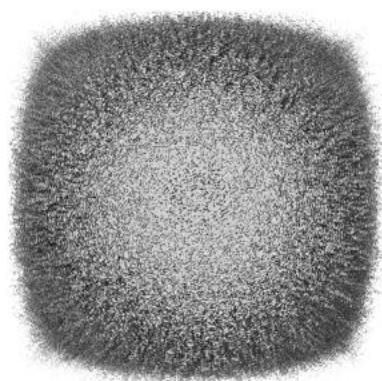

X

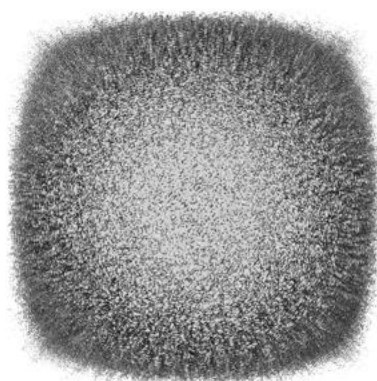

Y

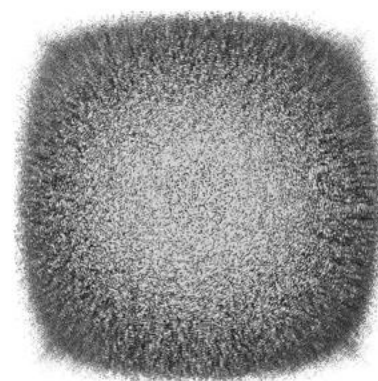

Z

The images above show the 3D surface view of the map at the recommended contour level 0.04. These images, in conjunction with the slice images, may facilitate assessment of whether an appropriate contour level has been provided.

6.5 Mask visualisation

This section was not generated. No masks/segmentation were deposited.

7 Map analysis [i](#)

This section contains the results of statistical analysis of the map.

7.1 Map-value distribution [i](#)

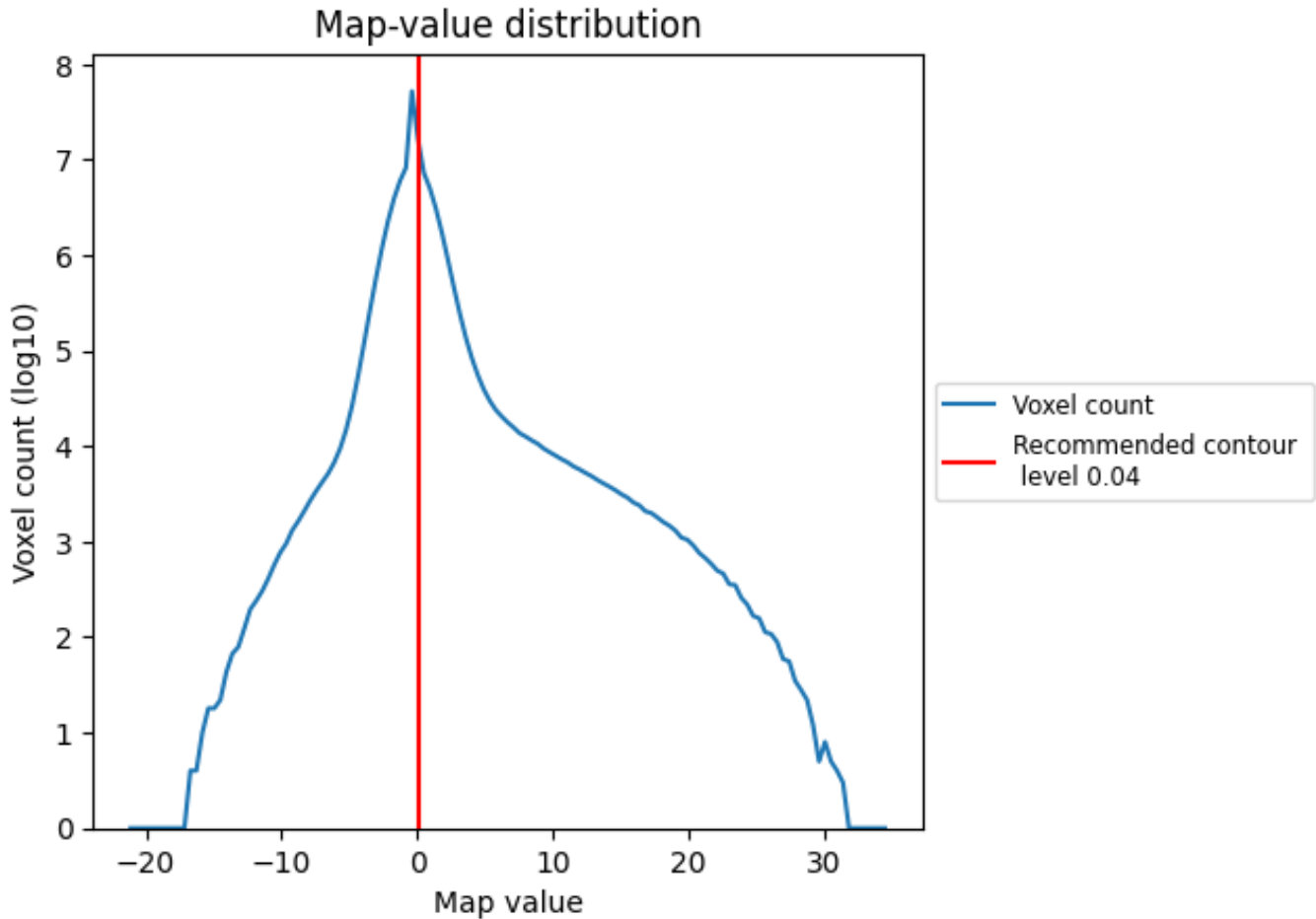

The map-value distribution is plotted in 128 intervals along the x-axis. The y-axis is logarithmic. A spike in this graph at zero usually indicates that the volume has been masked.

7.2 Volume estimate [i](#)

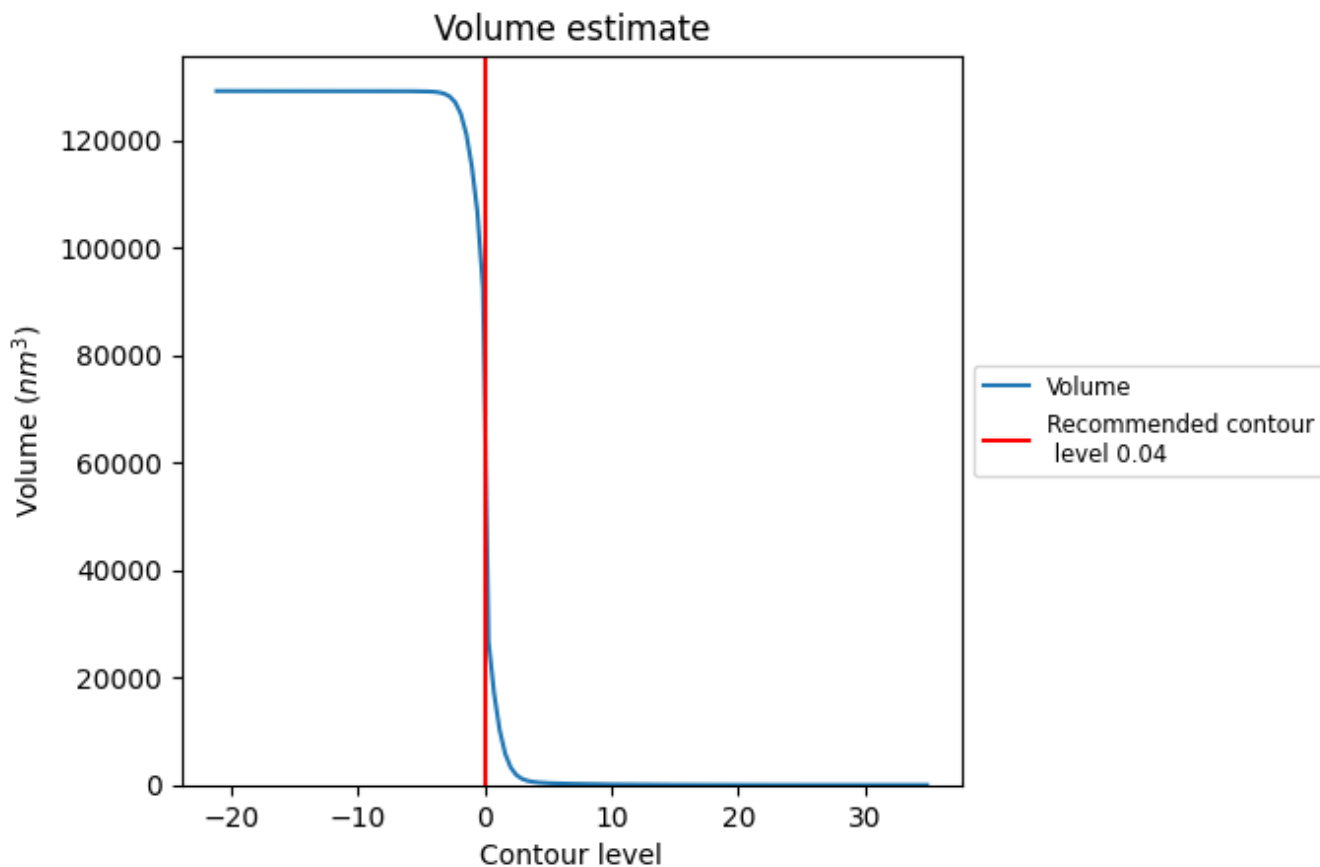

The volume at the recommended contour level is 68898 nm^3 ; this corresponds to an approximate mass of 62237 kDa.

The volume estimate graph shows how the enclosed volume varies with the contour level. The recommended contour level is shown as a vertical line and the intersection between the line and the curve gives the volume of the enclosed surface at the given level.

7.3 Rotationally averaged power spectrum [i](#)

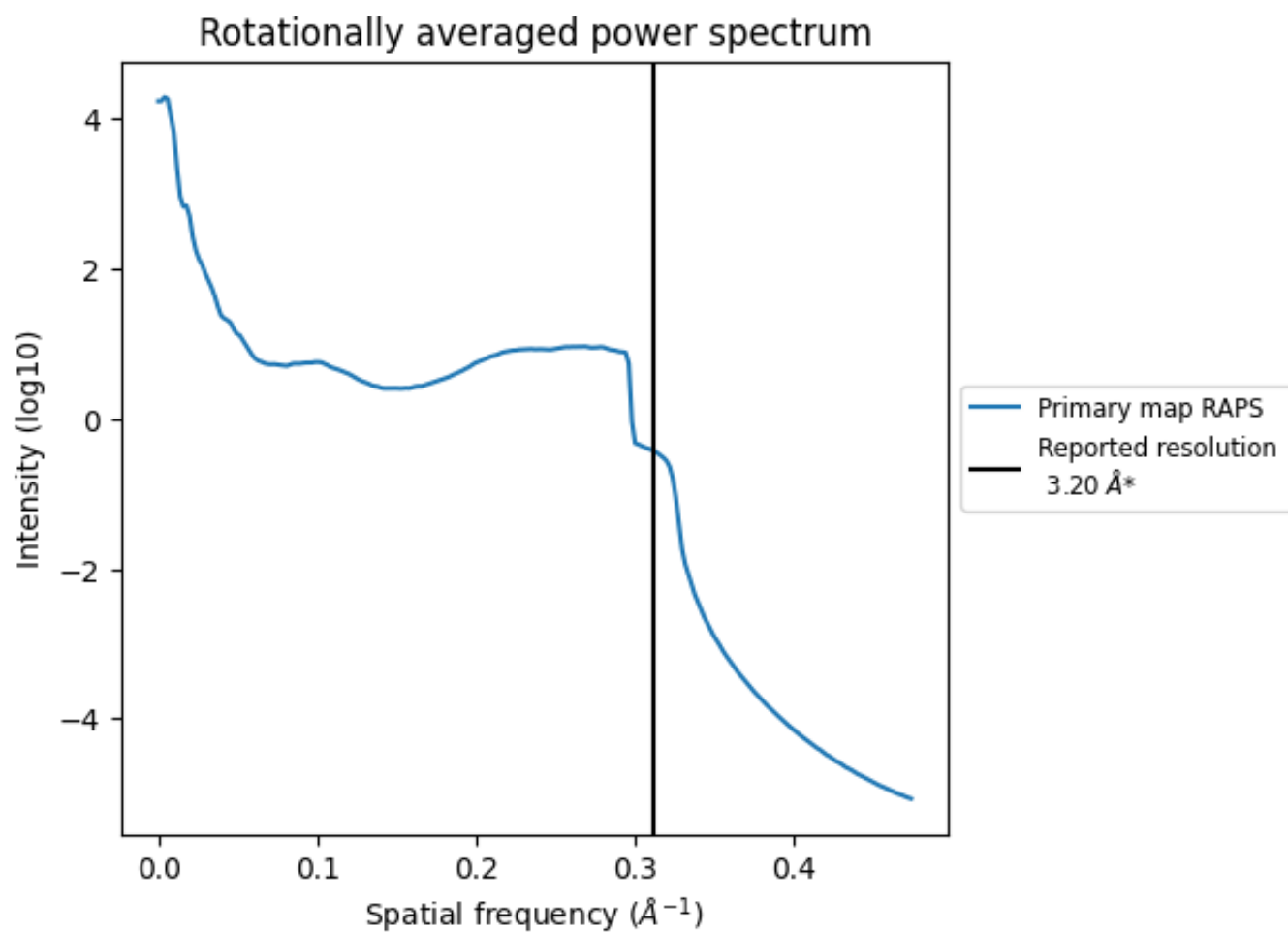

*Reported resolution corresponds to spatial frequency of 0.312\AA^{-1}

8 Fourier-Shell correlation

This section was not generated. No FSC curve or half-maps provided.

9 Map-model fit [i](#)

This section contains information regarding the fit between EMDB map EMD-4842 and PDB model 6RE5. Per-residue inclusion information can be found in section 3 on page 10.

9.1 Map-model overlay [i](#)

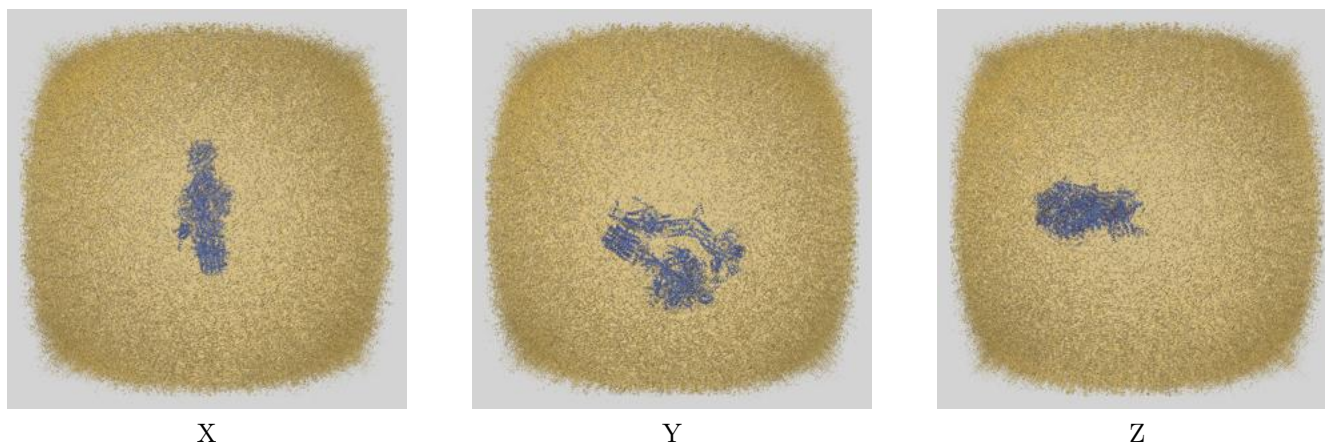

The images above show the 3D surface view of the map at the recommended contour level 0.04 at 50% transparency in yellow overlaid with a ribbon representation of the model coloured in blue. These images allow for the visual assessment of the quality of fit between the atomic model and the map.

9.2 Q-score mapped to coordinate model [i](#)

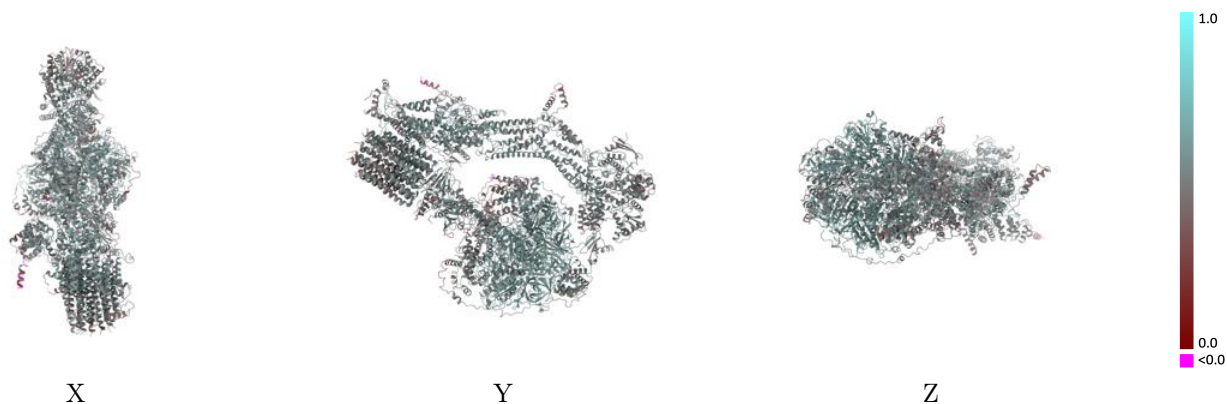

The images above show the model with each residue coloured according to its Q-score. This shows their resolvability in the map with higher Q-score values reflecting better resolvability. Please note: Q-score is calculating the resolvability of atoms, and thus high values are only expected at resolutions at which atoms can be resolved. Low Q-score values may therefore be expected for many entries.

9.3 Atom inclusion mapped to coordinate model [i](#)

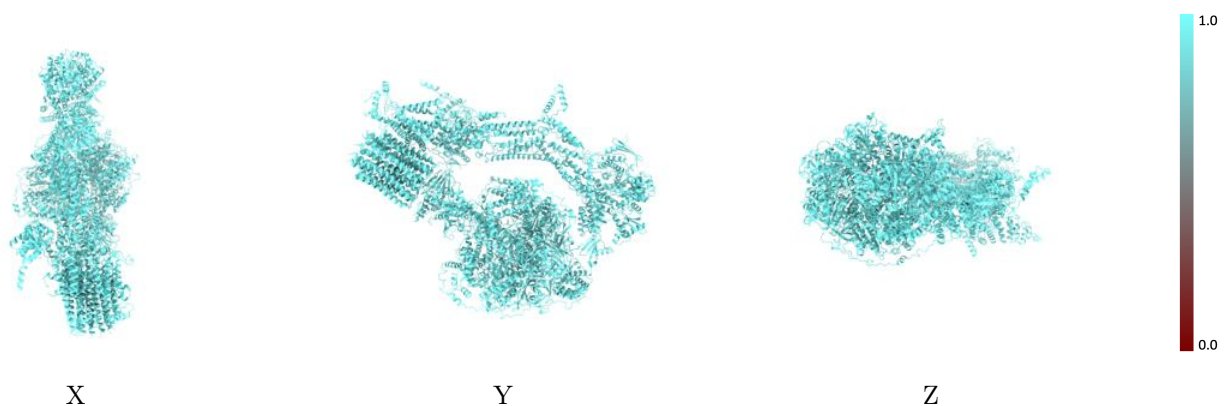

The images above show the model with each residue coloured according to its atom inclusion. This shows to what extent they are inside the map at the recommended contour level (0.04).



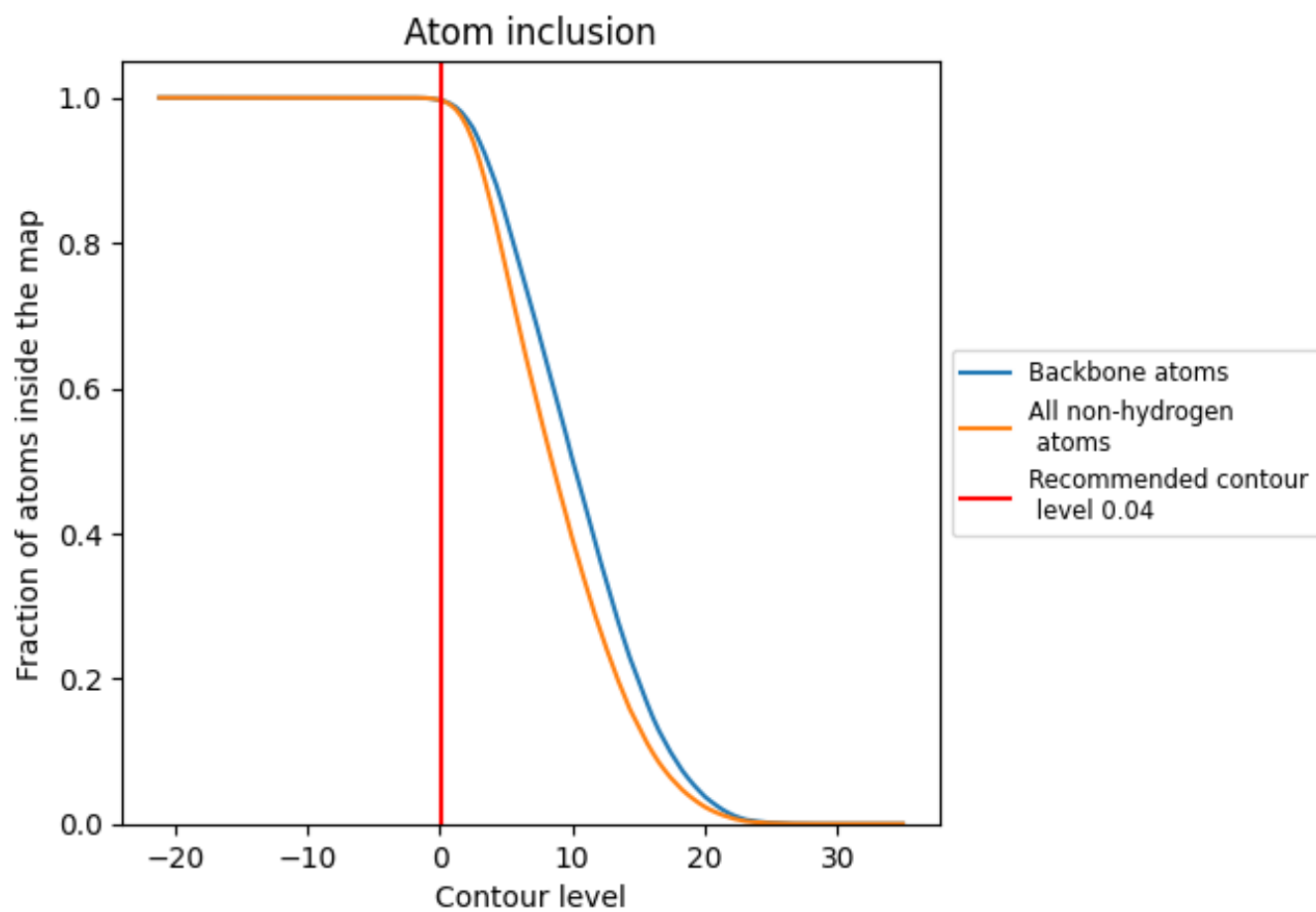





























































9.4 Atom inclusion [i](#)



At the recommended contour level, 100% of all backbone atoms, 100% of all non-hydrogen atoms, are inside the map.

9.5 Map-model fit summary

The table lists the average atom inclusion at the recommended contour level (0.04) and Q-score for the entire model and for each chain.

Chain	Atom inclusion	Q-score
All	 0.9968	 0.5300
0	 0.9917	 0.5140
1	 0.9969	 0.5320
2	 0.9981	 0.4920
3	 0.9968	 0.4850
4	 0.9986	 0.5090
5	 0.9938	 0.5520
6	 0.9967	 0.5440
7	 0.9962	 0.5320
8	 0.9971	 0.5410
9	 0.9961	 0.4780
A	 0.9941	 0.4890
B	 0.9902	 0.4690
C	 0.9961	 0.4660
D	 0.9980	 0.4760
E	 0.9941	 0.4720
F	 0.9902	 0.5020
G	 0.9922	 0.5380
H	 0.9961	 0.5350
I	 0.9980	 0.5140
J	 0.9980	 0.4880
M	 0.9938	 0.5350
P	 0.9993	 0.5030
Q	 1.0000	 0.5070
R	 0.9946	 0.4950
S	 0.9962	 0.5220
T	 0.9972	 0.5600
U	 0.9987	 0.5550
V	 0.9980	 0.5450
X	 0.9965	 0.5480
Y	 0.9959	 0.5590
Z	 0.9970	 0.5450

