



## Full wwPDB EM Validation Report ⓘ

Sep 4, 2024 – 02:45 pm BST

PDB ID : 8QEM  
EMDB ID : EMD-18372  
Title : Neck channel of phage 812 after tail contraction (C1)  
Authors : Cienikova, Z.; Siborova, M.; Fuzik, T.; Plevka, P.  
Deposited on : 2023-08-31  
Resolution : 3.96 Å(reported)  
Based on initial models : 8Q7D, .

This is a Full wwPDB EM Validation Report for a publicly released PDB entry.

We welcome your comments at [validation@mail.wwpdb.org](mailto:validation@mail.wwpdb.org)

A user guide is available at

<https://www.wwpdb.org/validation/2017/EMValidationReportHelp>

with specific help available everywhere you see the ⓘ symbol.

The types of validation reports are described at

<http://www.wwpdb.org/validation/2017/FAQs#types>.

---

The following versions of software and data (see [references ⓘ](#)) were used in the production of this report:

EMDB validation analysis : 0.0.1.dev112  
MolProbity : 4.02b-467  
Percentile statistics : 20231227.v01 (using entries in the PDB archive December 27th 2023)  
MapQ : 1.9.13  
Ideal geometry (proteins) : Engh & Huber (2001)  
Ideal geometry (DNA, RNA) : Parkinson et al. (1996)  
Validation Pipeline (wwPDB-VP) : 2.38.2

# 1 Overall quality at a glance

The following experimental techniques were used to determine the structure:

*ELECTRON MICROSCOPY*

The reported resolution of this entry is 3.96 Å.

Percentile scores (ranging between 0-100) for global validation metrics of the entry are shown in the following graphic. The table shows the number of entries on which the scores are based.

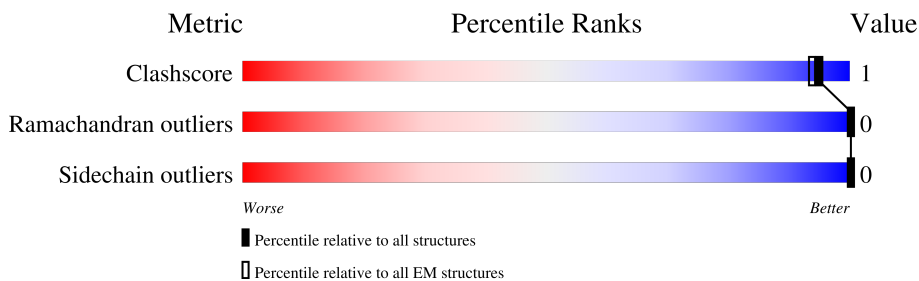

Metric	Whole archive (#Entries)	EM structures (#Entries)
Clashscore	210492	15764
Ramachandran outliers	207382	16835
Sidechain outliers	206894	16415

The table below summarises the geometric issues observed across the polymeric chains and their fit to the map. The red, orange, yellow and green segments of the bar indicate the fraction of residues that contain outliers for  $\geq 3$ , 2, 1 and 0 types of geometric quality criteria respectively. A grey segment represents the fraction of residues that are not modelled. The numeric value for each fraction is indicated below the corresponding segment, with a dot representing fractions  $\leq 5\%$ . The upper red bar (where present) indicates the fraction of residues that have poor fit to the EM map (all-atom inclusion  $< 40\%$ ). The numeric value is given above the bar.

Mol	Chain	Length	Quality of chain
1	A	302	84% 14%
1	B	302	84% 14%
1	C	302	84% 14%
1	D	302	84% 14%
1	E	302	83% 14%
1	F	302	84% 14%
1	G	302	84% 14%
1	H	302	83% 14%

Continued on next page...

Continued from previous page...

Mol	Chain	Length	Quality of chain
1	I	302	84% 14%
1	J	302	84% 14%
1	K	302	84% 14%
1	L	302	83% 14%
2	M	563	77% 19%
2	N	563	78% 20%
2	O	563	78% 19%
2	P	563	77% 20%
2	Q	563	76% 21%
2	R	563	78% 20%
2	S	563	78% 20%
2	T	563	78% 20%
2	U	563	79% 20%
2	V	563	78% 20%
2	W	563	77% 21%
2	X	563	77% 20%
3	Z	63	56% 97%
4	Y	63	57% 97%

## 2 Entry composition [i](#)

There are 4 unique types of molecules in this entry. The entry contains 71054 atoms, of which 0 are hydrogens and 0 are deuteriums.

In the tables below, the AltConf column contains the number of residues with at least one atom in alternate conformation and the Trace column contains the number of residues modelled with at most 2 atoms.

- Molecule 1 is a protein called Putative neck protein.

Mol	Chain	Residues	Atoms					AltConf	Trace
			Total	C	N	O	S		
1	A	259	2083	1342	347	385	9	0	0
1	B	259	2083	1342	347	385	9	0	0
1	C	259	2083	1342	347	385	9	0	0
1	D	259	2083	1342	347	385	9	0	0
1	E	259	2083	1342	347	385	9	0	0
1	F	259	2083	1342	347	385	9	0	0
1	G	259	2083	1342	347	385	9	0	0
1	H	259	2083	1342	347	385	9	0	0
1	I	259	2083	1342	347	385	9	0	0
1	J	259	2083	1342	347	385	9	0	0
1	K	259	2083	1342	347	385	9	0	0
1	L	259	2083	1342	347	385	9	0	0

- Molecule 2 is a protein called Portal protein.

Mol	Chain	Residues	Atoms					AltConf	Trace
			Total	C	N	O	S		
2	M	454	3642	2295	638	694	15	0	0
2	N	452	3630	2287	636	692	15	0	0
2	O	454	3642	2295	638	694	15	0	0

*Continued on next page...*

*Continued from previous page...*

Mol	Chain	Residues	Atoms					AltConf	Trace
2	P	448	Total	C	N	O	S	0	0
			3613	2278	632	688	15		
2	Q	446	Total	C	N	O	S	0	0
			3603	2272	630	686	15		
2	R	450	Total	C	N	O	S	0	0
			3622	2283	634	690	15		
2	S	453	Total	C	N	O	S	0	0
			3637	2292	637	693	15		
2	T	451	Total	C	N	O	S	0	0
			3627	2286	635	691	15		
2	U	450	Total	C	N	O	S	0	0
			3622	2283	634	690	15		
2	V	450	Total	C	N	O	S	0	0
			3618	2279	634	690	15		
2	W	447	Total	C	N	O	S	0	0
			3607	2274	631	687	15		
2	X	448	Total	C	N	O	S	0	0
			3612	2277	632	688	15		

- Molecule 3 is a DNA chain called Channel DNA reverse strand (63-MER).

Mol	Chain	Residues	Atoms					AltConf	Trace
3	Z	63	Total	C	N	O	P	0	0
			1293	621	228	381	63		

- Molecule 4 is a DNA chain called Channel DNA forward strand (63-MER).

Mol	Chain	Residues	Atoms					AltConf	Trace
4	Y	63	Total	C	N	O	P	0	0
			1290	619	233	375	63		

### 3 Residue-property plots [i](#)

These plots are drawn for all protein, RNA, DNA and oligosaccharide chains in the entry. The first graphic for a chain summarises the proportions of the various outlier classes displayed in the second graphic. The second graphic shows the sequence view annotated by issues in geometry and atom inclusion in map density. Residues are color-coded according to the number of geometric quality criteria for which they contain at least one outlier: green = 0, yellow = 1, orange = 2 and red = 3 or more. A red diamond above a residue indicates a poor fit to the EM map for this residue (all-atom inclusion < 40%). Stretches of 2 or more consecutive residues without any outlier are shown as a green connector. Residues present in the sample, but not in the model, are shown in grey.

- Molecule 1: Putative neck protein

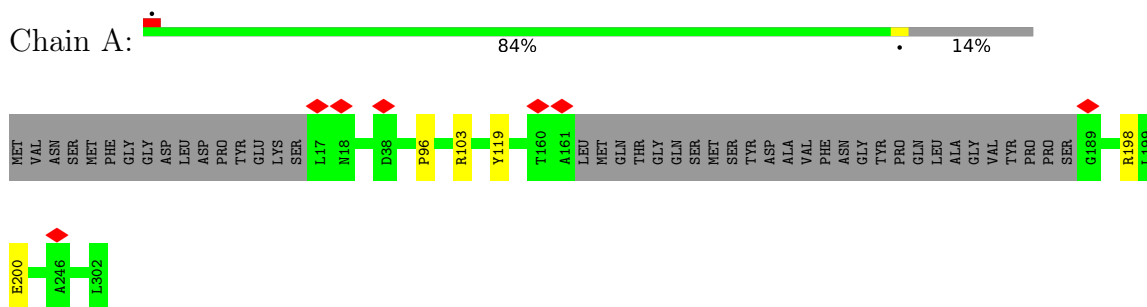

- Molecule 1: Putative neck protein

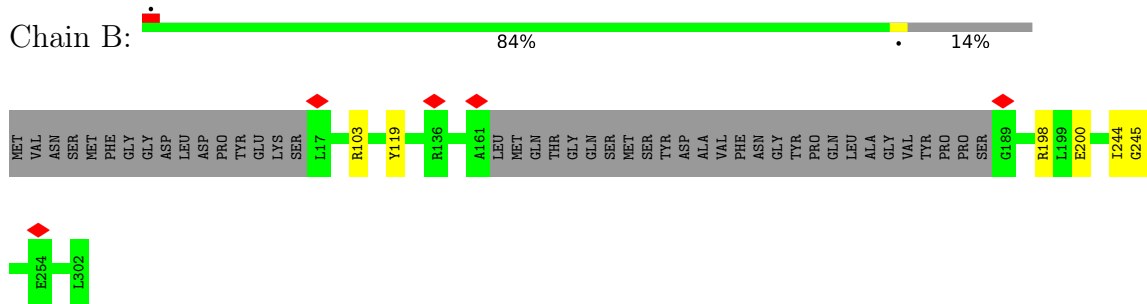

- Molecule 1: Putative neck protein

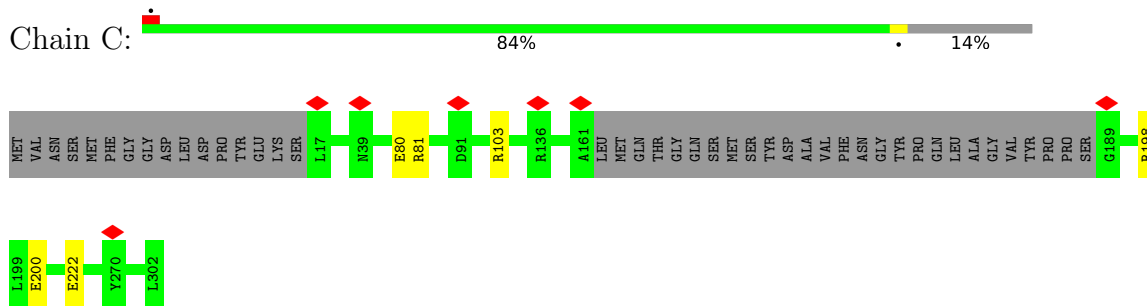

- Molecule 1: Putative neck protein

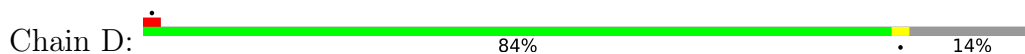

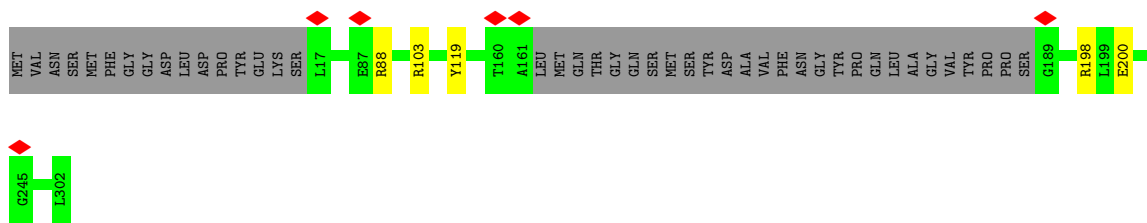

• Molecule 1: Putative neck protein

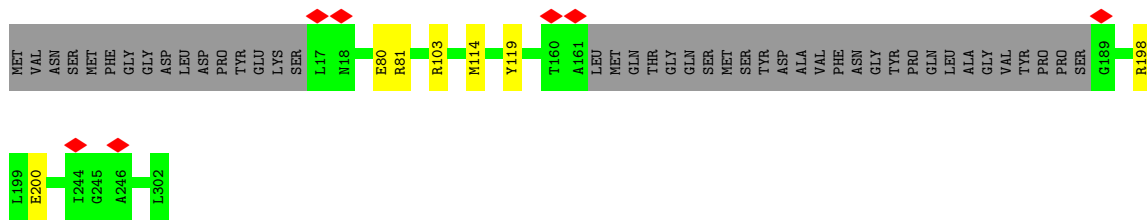
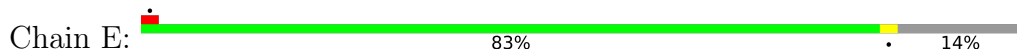

• Molecule 1: Putative neck protein

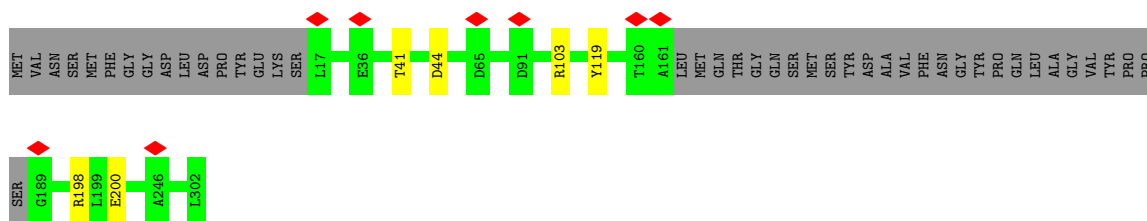
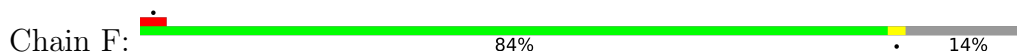

• Molecule 1: Putative neck protein

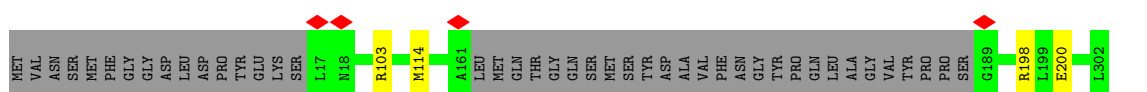
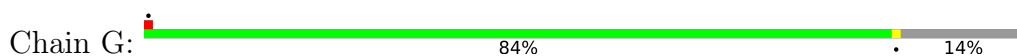

• Molecule 1: Putative neck protein

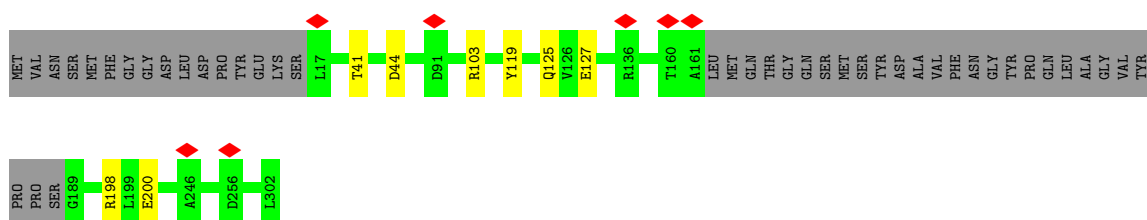
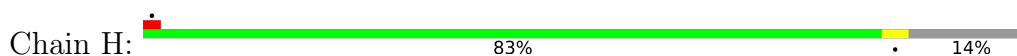

• Molecule 1: Putative neck protein

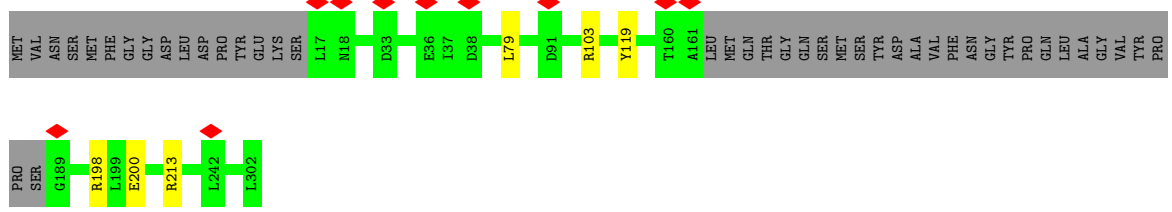
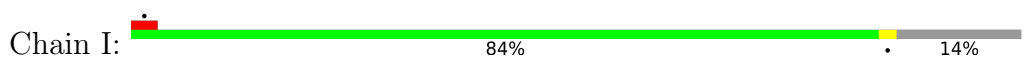

• Molecule 1: Putative neck protein

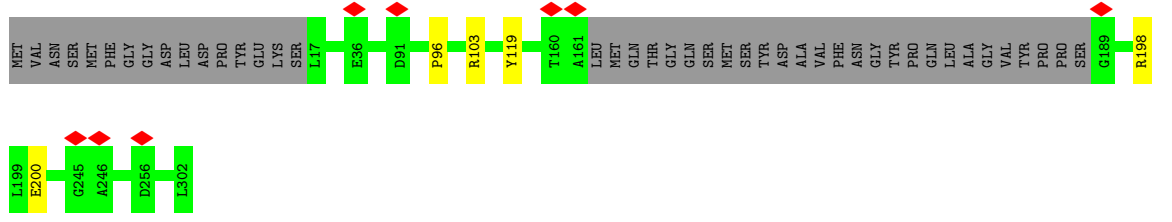
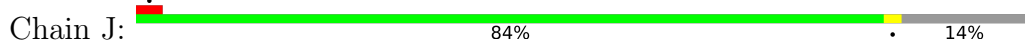

• Molecule 1: Putative neck protein

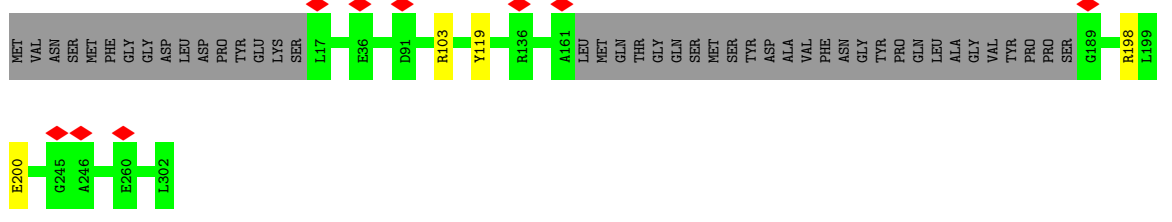
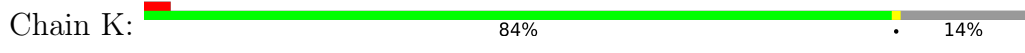

• Molecule 1: Putative neck protein

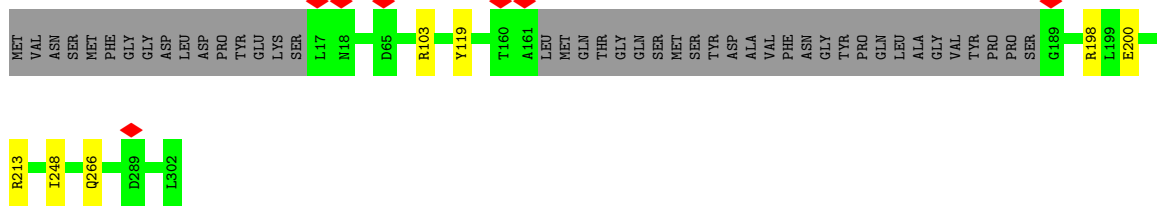
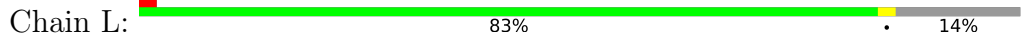

• Molecule 2: Portal protein

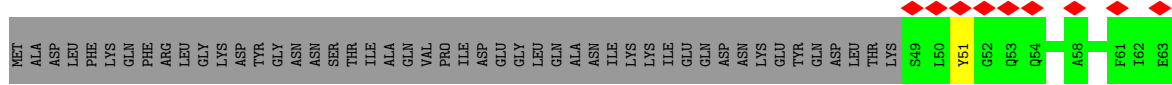
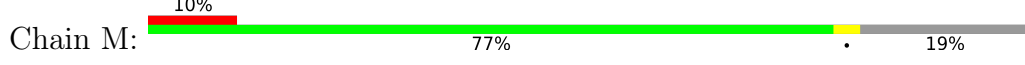











THR  
ASP  
ALA  
GLN  
ILE  
LYS  
GLY  
ASP  
ASP  
ASN  
VAL  
TYR  
ARG  
THR  
GLN  
THR  
SER  
ASN  
LYS  
GLY  
GLN  
GLY  
ARG  
LYS  
GLY  
GLU  
LYS  
SER  
SER  
ASP  
PHE  
LYS  
HIS

- Molecule 3: Channel DNA reverse strand (63-MER)

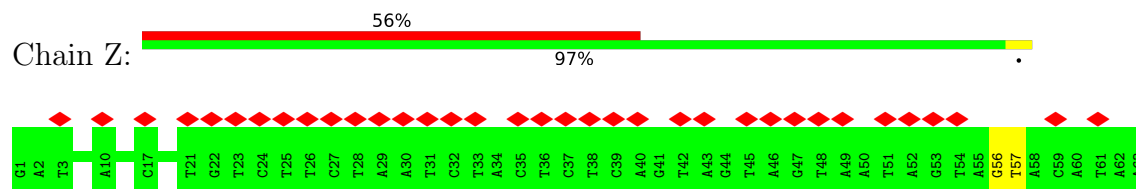

- Molecule 4: Channel DNA forward strand (63-MER)

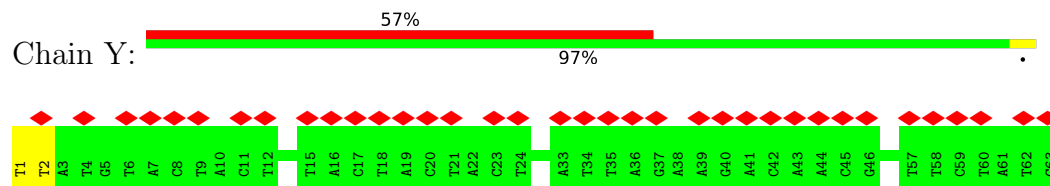

## 4 Experimental information

Property	Value	Source
EM reconstruction method	SINGLE PARTICLE	Depositor
Imposed symmetry	POINT, C1	Depositor
Number of particles used	13296	Depositor
Resolution determination method	FSC 0.143 CUT-OFF	Depositor
CTF correction method	PHASE FLIPPING AND AMPLITUDE CORRECTION	Depositor
Microscope	FEI TITAN KRIOS	Depositor
Voltage (kV)	300	Depositor
Electron dose ( $e^-/\text{\AA}^2$ )	42	Depositor
Minimum defocus (nm)	1100	Depositor
Maximum defocus (nm)	2400	Depositor
Magnification	130000	Depositor
Image detector	GATAN K2 SUMMIT (4k x 4k)	Depositor
Maximum map value	0.042	Depositor
Minimum map value	-0.019	Depositor
Average map value	0.000	Depositor
Map value standard deviation	0.002	Depositor
Recommended contour level	0.011	Depositor
Map size (Å)	439.712, 439.712, 439.712	wwPDB
Map dimensions	416, 416, 416	wwPDB
Map angles (°)	90.0, 90.0, 90.0	wwPDB
Pixel spacing (Å)	1.057, 1.057, 1.057	Depositor

## 5 Model quality [i](#)

### 5.1 Standard geometry [i](#)

The Z score for a bond length (or angle) is the number of standard deviations the observed value is removed from the expected value. A bond length (or angle) with  $|Z| > 5$  is considered an outlier worth inspection. RMSZ is the root-mean-square of all Z scores of the bond lengths (or angles).

Mol	Chain	Bond lengths		Bond angles	
		RMSZ	# Z  >5	RMSZ	# Z  >5
1	A	0.28	0/2140	0.51	0/2906
1	B	0.28	0/2140	0.52	0/2906
1	C	0.28	0/2140	0.51	0/2906
1	D	0.28	0/2140	0.52	0/2906
1	E	0.28	0/2140	0.51	0/2906
1	F	0.28	0/2140	0.52	0/2906
1	G	0.28	0/2140	0.51	0/2906
1	H	0.28	0/2140	0.51	0/2906
1	I	0.28	0/2140	0.53	1/2906 (0.0%)
1	J	0.29	0/2140	0.52	0/2906
1	K	0.28	0/2140	0.51	0/2906
1	L	0.28	0/2140	0.52	0/2906
2	M	0.27	0/3706	0.54	0/4975
2	N	0.27	0/3694	0.53	0/4956
2	O	0.27	0/3706	0.53	0/4975
2	P	0.27	0/3677	0.53	0/4935
2	Q	0.27	0/3667	0.53	0/4921
2	R	0.27	0/3686	0.53	0/4947
2	S	0.27	0/3701	0.54	0/4968
2	T	0.27	0/3691	0.53	0/4954
2	U	0.27	0/3686	0.53	0/4947
2	V	0.27	0/3681	0.53	0/4938
2	W	0.27	0/3671	0.53	0/4925
2	X	0.27	0/3676	0.53	0/4933
3	Z	0.62	0/1449	0.99	0/2235
4	Y	0.63	0/1447	0.97	0/2230
All	All	0.30	0/72818	0.56	1/98711 (0.0%)

There are no bond length outliers.

All (1) bond angle outliers are listed below:

Mol	Chain	Res	Type	Atoms	Z	Observed( $^{\circ}$ )	Ideal( $^{\circ}$ )
1	I	79	LEU	CB-CG-CD1	5.40	120.19	111.00

There are no chirality outliers.

There are no planarity outliers.

## 5.2 Too-close contacts

In the following table, the Non-H and H(model) columns list the number of non-hydrogen atoms and hydrogen atoms in the chain respectively. The H(added) column lists the number of hydrogen atoms added and optimized by MolProbity. The Clashes column lists the number of clashes within the asymmetric unit, whereas Symm-Clashes lists symmetry-related clashes.

Mol	Chain	Non-H	H(model)	H(added)	Clashes	Symm-Clashes
1	A	2083	0	2028	4	0
1	B	2083	0	2028	4	0
1	C	2083	0	2028	4	0
1	D	2083	0	2028	4	0
1	E	2083	0	2028	5	0
1	F	2083	0	2028	4	0
1	G	2083	0	2028	3	0
1	H	2083	0	2028	5	0
1	I	2083	0	2028	4	0
1	J	2083	0	2028	4	0
1	K	2083	0	2028	3	0
1	L	2083	0	2028	5	0
2	M	3642	0	3596	12	0
2	N	3630	0	3592	10	0
2	O	3642	0	3596	9	0
2	P	3613	0	3583	9	0
2	Q	3603	0	3576	11	0
2	R	3622	0	3585	7	0
2	S	3637	0	3594	8	0
2	T	3627	0	3590	10	0
2	U	3622	0	3588	7	0
2	V	3618	0	3582	9	0
2	W	3607	0	3580	10	0
2	X	3612	0	3581	11	0
3	Z	1293	0	717	1	0
4	Y	1290	0	714	1	0
All	All	71054	0	68810	133	0

The all-atom clashscore is defined as the number of clashes found per 1000 atoms (including hydrogen atoms). The all-atom clashscore for this structure is 1.

All (133) close contacts within the same asymmetric unit are listed below, sorted by their clash magnitude.



Atom-1	Atom-2	Interatomic distance (Å)	Clash overlap (Å)
1:F:103:ARG:NH2	2:R:306:GLU:OE1	2.15	0.80
1:H:103:ARG:NH2	2:T:306:GLU:OE1	2.16	0.78
1:I:103:ARG:NH2	2:U:306:GLU:OE1	2.17	0.77
1:A:103:ARG:NH2	2:M:306:GLU:OE1	2.17	0.77
1:B:103:ARG:NH2	2:N:306:GLU:OE1	2.17	0.77
1:L:103:ARG:NH2	2:X:306:GLU:OE1	2.18	0.76
1:K:103:ARG:NH2	2:W:306:GLU:OE1	2.18	0.75
1:E:103:ARG:NH2	2:Q:306:GLU:OE1	2.20	0.75
1:G:103:ARG:NH2	2:S:306:GLU:OE1	2.19	0.75
2:T:156:ASP:OD1	2:T:161:ARG:NH2	2.24	0.71
2:M:370:GLY:O	2:X:374:ARG:NH1	2.24	0.70
2:W:104:ARG:NH2	2:W:363:GLY:O	2.24	0.70
2:R:156:ASP:OD1	2:R:161:ARG:NH2	2.25	0.69
2:M:156:ASP:OD1	2:M:161:ARG:NH2	2.27	0.68
1:C:103:ARG:NH2	2:O:306:GLU:OE1	2.28	0.67
1:J:103:ARG:NH2	2:V:306:GLU:OE1	2.28	0.67
1:K:198:ARG:NH1	1:K:200:GLU:OE2	2.26	0.67
1:D:103:ARG:NH2	2:P:306:GLU:OE1	2.28	0.67
2:W:408:ARG:NH1	2:X:113:GLN:OE1	2.28	0.67
1:A:198:ARG:NH1	1:A:200:GLU:OE2	2.29	0.65
1:B:198:ARG:NH1	1:B:200:GLU:OE2	2.29	0.65
2:N:129:ARG:NH2	2:N:424:ASP:OD1	2.28	0.65
1:B:103:ARG:NH1	1:B:119:TYR:OH	2.30	0.65
2:P:156:ASP:OD1	2:P:161:ARG:NH2	2.30	0.64
1:L:198:ARG:NH1	1:L:200:GLU:OE2	2.29	0.64
1:H:198:ARG:NH1	1:H:200:GLU:OE2	2.31	0.63
1:D:198:ARG:NH1	1:D:200:GLU:OE2	2.32	0.62
2:Q:66:ASP:OD2	2:Q:72:ARG:NH1	2.33	0.62
1:I:103:ARG:NH1	1:I:119:TYR:OH	2.33	0.62
1:G:198:ARG:NH1	1:G:200:GLU:OE2	2.32	0.61
1:E:198:ARG:NH1	1:E:200:GLU:OE2	2.34	0.60
1:I:198:ARG:NH1	1:I:200:GLU:OE2	2.32	0.60
1:F:103:ARG:NH1	1:F:119:TYR:OH	2.34	0.60
1:A:103:ARG:NH1	1:A:119:TYR:OH	2.36	0.59
2:X:129:ARG:NH2	2:X:424:ASP:OD1	2.35	0.59
2:V:156:ASP:OD1	2:V:161:ARG:NH2	2.36	0.58
2:X:66:ASP:OD2	2:X:72:ARG:NH1	2.35	0.58
2:W:156:ASP:OD1	2:W:161:ARG:NH2	2.36	0.57
2:N:452:PHE:O	2:O:459:ARG:NH1	2.37	0.57
2:T:129:ARG:NH2	2:T:424:ASP:OD1	2.36	0.57
2:Q:129:ARG:NH2	2:Q:424:ASP:OD1	2.38	0.56
1:J:198:ARG:NH1	1:J:200:GLU:OE2	2.34	0.56

*Continued on next page...*

*Continued from previous page...*

Atom-1	Atom-2	Interatomic distance (Å)	Clash overlap (Å)
1:C:198:ARG:NH1	1:C:200:GLU:OE2	2.38	0.55
2:X:156:ASP:OD1	2:X:161:ARG:NH2	2.39	0.55
1:K:103:ARG:NH1	1:K:119:TYR:OH	2.41	0.54
2:V:129:ARG:NH2	2:V:424:ASP:OD1	2.40	0.54
2:T:66:ASP:OD2	2:T:72:ARG:NH1	2.39	0.53
1:F:198:ARG:NH1	1:F:200:GLU:OE2	2.37	0.53
2:U:51:TYR:OH	2:V:170:LYS:NZ	2.42	0.52
2:Q:51:TYR:OH	2:R:170:LYS:NZ	2.43	0.52
2:Q:50:LEU:O	2:Q:222:ARG:NH2	2.39	0.51
2:S:129:ARG:NH2	2:S:424:ASP:OD1	2.42	0.51
2:M:51:TYR:OH	2:N:170:LYS:NZ	2.43	0.51
2:M:170:LYS:NZ	2:X:51:TYR:OH	2.43	0.51
2:N:162:ASP:OD2	2:N:170:LYS:NZ	2.44	0.51
2:X:453:LYS:NZ	2:X:461:GLU:OE2	2.39	0.50
1:J:103:ARG:NH1	1:J:119:TYR:OH	2.44	0.50
2:T:51:TYR:OH	2:U:170:LYS:NZ	2.44	0.50
2:M:411:GLU:O	2:M:415:ASN:ND2	2.46	0.48
2:O:51:TYR:OH	2:P:170:LYS:NZ	2.46	0.48
2:O:496:GLN:OE1	2:O:499:ARG:NE	2.40	0.48
2:P:153:THR:O	2:P:153:THR:HG22	2.14	0.48
2:U:153:THR:HG22	2:U:153:THR:O	2.14	0.48
1:L:248:ILE:O	1:L:266:GLN:NE2	2.44	0.48
2:W:153:THR:O	2:W:153:THR:HG22	2.14	0.48
4:Y:1:DT:H2'	4:Y:2:DT:H72	1.96	0.48
1:L:103:ARG:NH1	1:L:119:TYR:OH	2.46	0.48
1:H:103:ARG:NH1	1:H:119:TYR:OH	2.46	0.47
2:M:153:THR:HG22	2:M:153:THR:O	2.14	0.47
2:T:153:THR:HG22	2:T:153:THR:O	2.14	0.47
1:C:80:GLU:OE1	1:C:81:ARG:NH1	2.47	0.47
2:X:153:THR:HG22	2:X:153:THR:O	2.14	0.47
2:Q:153:THR:HG22	2:Q:153:THR:O	2.14	0.47
2:Q:156:ASP:OD1	2:Q:161:ARG:NH2	2.46	0.47
1:D:103:ARG:NH1	1:D:119:TYR:OH	2.47	0.47
2:O:153:THR:O	2:O:153:THR:HG22	2.14	0.47
2:V:452:PHE:O	2:W:459:ARG:NH1	2.48	0.47
2:R:153:THR:HG22	2:R:153:THR:O	2.14	0.47
2:M:352:ASN:O	2:M:356:ASN:ND2	2.41	0.47
2:N:153:THR:HG22	2:N:153:THR:O	2.15	0.47
2:V:153:THR:HG22	2:V:153:THR:O	2.14	0.47
2:S:153:THR:O	2:S:153:THR:HG22	2.14	0.46
2:P:129:ARG:NH2	2:P:424:ASP:OD1	2.45	0.46

*Continued on next page...*

*Continued from previous page...*

Atom-1	Atom-2	Interatomic distance (Å)	Clash overlap (Å)
2:W:129:ARG:NH2	2:W:424:ASP:OD1	2.43	0.46
2:S:397:GLN:NE2	2:T:395:GLN:OE1	2.44	0.46
2:S:156:ASP:OD1	2:S:161:ARG:NH2	2.45	0.46
2:U:450:GLN:OE1	2:V:446:LYS:NZ	2.46	0.46
2:X:448:GLU:OE1	2:X:453:LYS:NZ	2.48	0.46
2:V:411:GLU:O	2:V:415:ASN:ND2	2.47	0.46
2:M:129:ARG:NH2	2:M:424:ASP:OD1	2.48	0.45
2:P:411:GLU:O	2:P:415:ASN:ND2	2.45	0.45
2:N:411:GLU:O	2:N:415:ASN:ND2	2.48	0.45
2:P:66:ASP:OD2	2:P:72:ARG:NH1	2.50	0.44
2:Q:411:GLU:O	2:Q:415:ASN:ND2	2.50	0.44
2:N:397:GLN:NE2	2:O:391:PRO:O	2.45	0.44
2:M:66:ASP:OD2	2:M:72:ARG:NH1	2.50	0.44
2:O:156:ASP:OD1	2:O:161:ARG:NH2	2.46	0.44
2:W:50:LEU:O	2:W:222:ARG:NH2	2.45	0.44
1:E:80:GLU:OE1	1:E:81:ARG:NH1	2.51	0.43
1:E:103:ARG:NH1	1:E:119:TYR:OH	2.51	0.43
2:O:411:GLU:O	2:O:415:ASN:ND2	2.50	0.43
2:Q:297:ASP:OD1	2:Q:298:GLN:N	2.52	0.43
2:U:411:GLU:O	2:U:415:ASN:ND2	2.50	0.43
2:S:411:GLU:O	2:S:415:ASN:ND2	2.51	0.43
2:O:129:ARG:NH2	2:O:424:ASP:OD1	2.47	0.42
1:F:41:THR:N	1:F:44:ASP:OD2	2.47	0.42
1:I:213:ARG:NH1	1:J:96:PRO:O	2.48	0.42
2:R:411:GLU:O	2:R:415:ASN:ND2	2.49	0.42
2:M:386:LEU:N	2:M:396:GLN:OE1	2.53	0.42
2:T:397:GLN:NE2	2:U:395:GLN:OE1	2.52	0.42
1:C:222:GLU:OE2	1:D:88:ARG:NE	2.53	0.42
2:X:297:ASP:OD1	2:X:298:GLN:N	2.52	0.42
2:N:238:ARG:NH2	2:N:421:GLU:OE1	2.53	0.41
2:P:50:LEU:O	2:P:222:ARG:NH2	2.49	0.41
2:W:411:GLU:O	2:W:415:ASN:ND2	2.49	0.41
2:N:297:ASP:OD1	2:N:298:GLN:N	2.54	0.41
3:Z:56:DG:H2 <sup>?</sup>	3:Z:57:DT:H71	2.02	0.41
2:T:411:GLU:O	2:T:415:ASN:ND2	2.51	0.41
1:G:114:MET:O	1:G:114:MET:HG3	2.21	0.41
1:B:244:ILE:HG22	1:B:245:GLY:N	2.36	0.41
1:H:41:THR:N	1:H:44:ASP:OD2	2.51	0.41
2:Q:448:GLU:OE1	2:Q:453:LYS:NZ	2.52	0.41
2:V:297:ASP:OD1	2:V:298:GLN:N	2.54	0.41
2:W:448:GLU:OE1	2:W:453:LYS:NZ	2.48	0.41

*Continued on next page...*

Continued from previous page...

Atom-1	Atom-2	Interatomic distance (Å)	Clash overlap (Å)
1:A:96:PRO:O	1:L:213:ARG:NH1	2.50	0.40
1:H:125:GLN:NE2	1:H:127:GLU:OE2	2.54	0.40
2:M:297:ASP:OD1	2:M:298:GLN:N	2.54	0.40
1:E:114:MET:O	1:E:114:MET:HG3	2.22	0.40
2:P:374:ARG:NH1	2:Q:370:GLY:O	2.55	0.40
2:S:297:ASP:OD1	2:S:298:GLN:N	2.54	0.40
2:S:450:GLN:OE1	2:T:446:LYS:NZ	2.49	0.40
2:R:49:SER:N	2:R:216:ILE:O	2.55	0.40
2:R:297:ASP:OD1	2:R:298:GLN:N	2.54	0.40

There are no symmetry-related clashes.

### 5.3 Torsion angles [i](#)

#### 5.3.1 Protein backbone [i](#)

In the following table, the Percentiles column shows the percent Ramachandran outliers of the chain as a percentile score with respect to all PDB entries followed by that with respect to all EM entries.

The Analysed column shows the number of residues for which the backbone conformation was analysed, and the total number of residues.

Mol	Chain	Analysed	Favoured	Allowed	Outliers	Percentiles	
1	A	255/302 (84%)	250 (98%)	5 (2%)	0	100	100
1	B	255/302 (84%)	251 (98%)	4 (2%)	0	100	100
1	C	255/302 (84%)	250 (98%)	5 (2%)	0	100	100
1	D	255/302 (84%)	251 (98%)	4 (2%)	0	100	100
1	E	255/302 (84%)	251 (98%)	4 (2%)	0	100	100
1	F	255/302 (84%)	251 (98%)	4 (2%)	0	100	100
1	G	255/302 (84%)	250 (98%)	5 (2%)	0	100	100
1	H	255/302 (84%)	251 (98%)	4 (2%)	0	100	100
1	I	255/302 (84%)	251 (98%)	4 (2%)	0	100	100
1	J	255/302 (84%)	251 (98%)	4 (2%)	0	100	100
1	K	255/302 (84%)	251 (98%)	4 (2%)	0	100	100
1	L	255/302 (84%)	250 (98%)	5 (2%)	0	100	100
2	M	450/563 (80%)	444 (99%)	6 (1%)	0	100	100

Continued on next page...

Continued from previous page...

Mol	Chain	Analysed	Favoured	Allowed	Outliers	Percentiles	
2	N	448/563 (80%)	444 (99%)	4 (1%)	0	100	100
2	O	450/563 (80%)	444 (99%)	6 (1%)	0	100	100
2	P	444/563 (79%)	440 (99%)	4 (1%)	0	100	100
2	Q	442/563 (78%)	438 (99%)	4 (1%)	0	100	100
2	R	446/563 (79%)	441 (99%)	5 (1%)	0	100	100
2	S	449/563 (80%)	441 (98%)	8 (2%)	0	100	100
2	T	447/563 (79%)	441 (99%)	6 (1%)	0	100	100
2	U	446/563 (79%)	439 (98%)	7 (2%)	0	100	100
2	V	446/563 (79%)	439 (98%)	7 (2%)	0	100	100
2	W	443/563 (79%)	437 (99%)	6 (1%)	0	100	100
2	X	444/563 (79%)	439 (99%)	5 (1%)	0	100	100
All	All	8415/10380 (81%)	8295 (99%)	120 (1%)	0	100	100

There are no Ramachandran outliers to report.

### 5.3.2 Protein sidechains [i](#)

In the following table, the Percentiles column shows the percent sidechain outliers of the chain as a percentile score with respect to all PDB entries followed by that with respect to all EM entries.

The Analysed column shows the number of residues for which the sidechain conformation was analysed, and the total number of residues.

Mol	Chain	Analysed	Rotameric	Outliers	Percentiles	
1	A	218/254 (86%)	218 (100%)	0	100	100
1	B	218/254 (86%)	218 (100%)	0	100	100
1	C	218/254 (86%)	218 (100%)	0	100	100
1	D	218/254 (86%)	218 (100%)	0	100	100
1	E	218/254 (86%)	218 (100%)	0	100	100
1	F	218/254 (86%)	218 (100%)	0	100	100
1	G	218/254 (86%)	218 (100%)	0	100	100
1	H	218/254 (86%)	218 (100%)	0	100	100
1	I	218/254 (86%)	218 (100%)	0	100	100
1	J	218/254 (86%)	218 (100%)	0	100	100

Continued on next page...

Continued from previous page...

Mol	Chain	Analysed	Rotameric	Outliers	Percentiles	
1	K	218/254 (86%)	218 (100%)	0	100	100
1	L	218/254 (86%)	218 (100%)	0	100	100
2	M	392/492 (80%)	392 (100%)	0	100	100
2	N	392/492 (80%)	392 (100%)	0	100	100
2	O	392/492 (80%)	392 (100%)	0	100	100
2	P	392/492 (80%)	392 (100%)	0	100	100
2	Q	392/492 (80%)	392 (100%)	0	100	100
2	R	392/492 (80%)	392 (100%)	0	100	100
2	S	392/492 (80%)	392 (100%)	0	100	100
2	T	392/492 (80%)	392 (100%)	0	100	100
2	U	392/492 (80%)	392 (100%)	0	100	100
2	V	391/492 (80%)	391 (100%)	0	100	100
2	W	392/492 (80%)	392 (100%)	0	100	100
2	X	392/492 (80%)	392 (100%)	0	100	100
All	All	7319/8952 (82%)	7319 (100%)	0	100	100

There are no protein residues with a non-rotameric sidechain to report.

Sometimes sidechains can be flipped to improve hydrogen bonding and reduce clashes. All (7) such sidechains are listed below:

Mol	Chain	Res	Type
1	B	132	GLN
1	C	132	GLN
1	D	132	GLN
1	F	132	GLN
1	G	132	GLN
1	H	100	HIS
1	I	132	GLN

### 5.3.3 RNA [i](#)

There are no RNA molecules in this entry.

### 5.4 Non-standard residues in protein, DNA, RNA chains [i](#)

There are no non-standard protein/DNA/RNA residues in this entry.

## 5.5 Carbohydrates [i](#)

There are no oligosaccharides in this entry.

## 5.6 Ligand geometry [i](#)

There are no ligands in this entry.

## 5.7 Other polymers [i](#)

There are no such residues in this entry.

## 5.8 Polymer linkage issues [i](#)

There are no chain breaks in this entry.

## 6 Map visualisation [i](#)

This section contains visualisations of the EMDB entry EMD-18372. These allow visual inspection of the internal detail of the map and identification of artifacts.

Images derived from a raw map, generated by summing the deposited half-maps, are presented below the corresponding image components of the primary map to allow further visual inspection and comparison with those of the primary map.

### 6.1 Orthogonal projections [i](#)

#### 6.1.1 Primary map

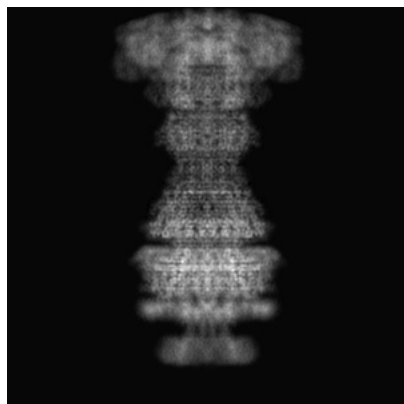

X

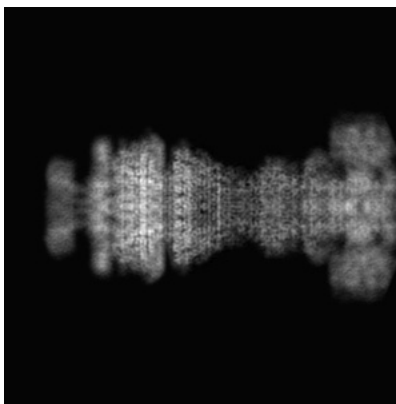

Y

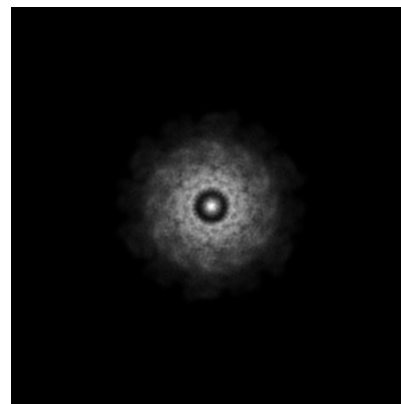

Z

#### 6.1.2 Raw map

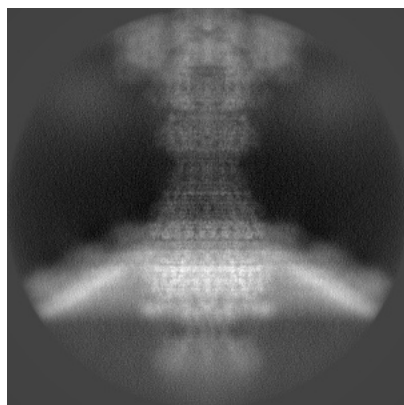

X

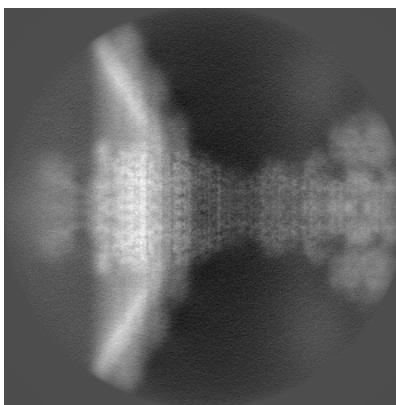

Y

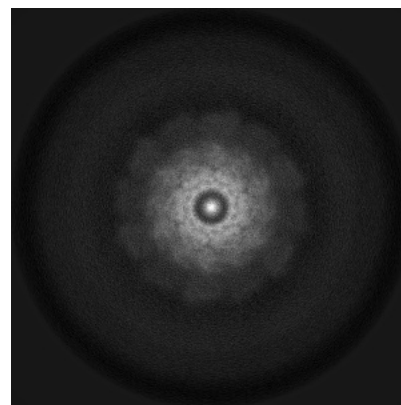

Z

The images above show the map projected in three orthogonal directions.



## 6.2 Central slices [i](#)

### 6.2.1 Primary map

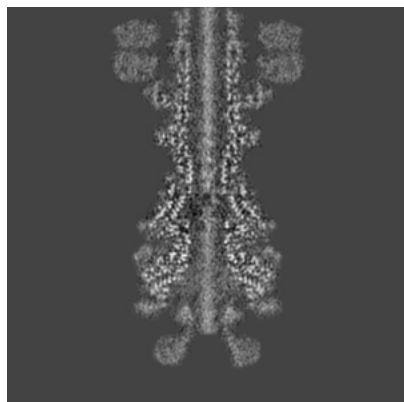

X Index: 208

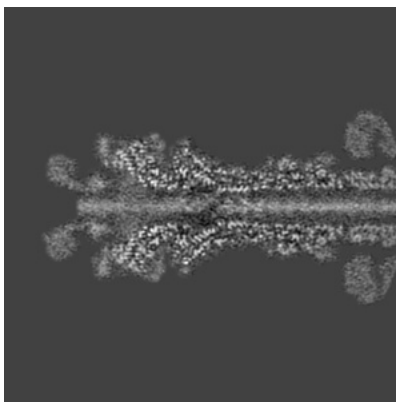

Y Index: 208

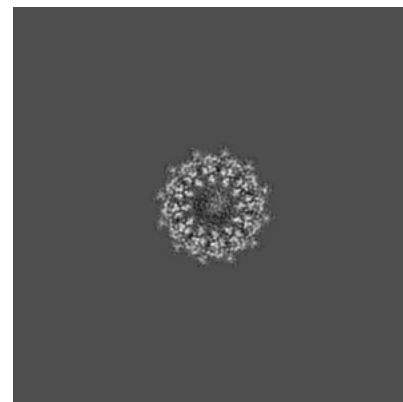

Z Index: 208

### 6.2.2 Raw map

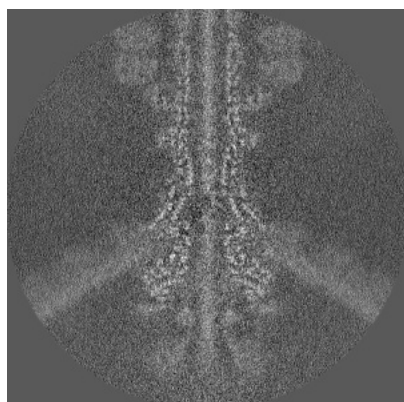

X Index: 208

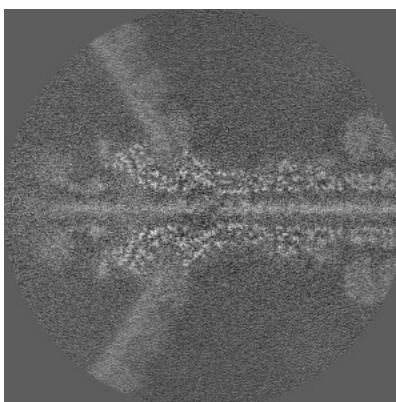

Y Index: 208

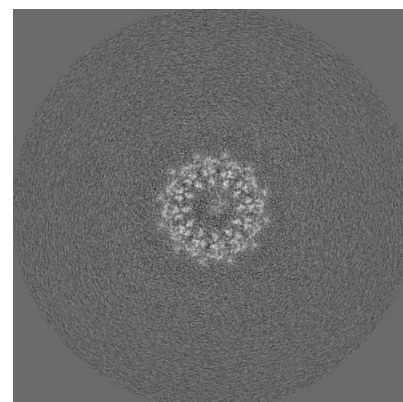

Z Index: 208

The images above show central slices of the map in three orthogonal directions.

## 6.3 Largest variance slices [i](#)

### 6.3.1 Primary map

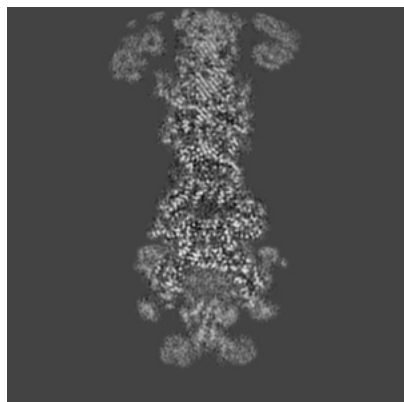

X Index: 187

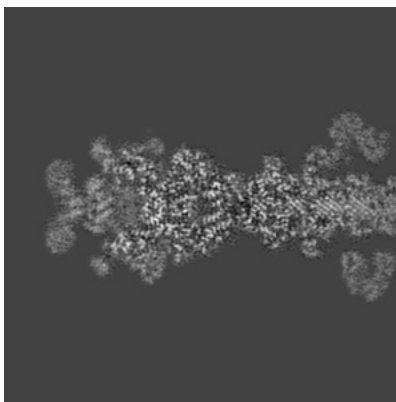

Y Index: 230

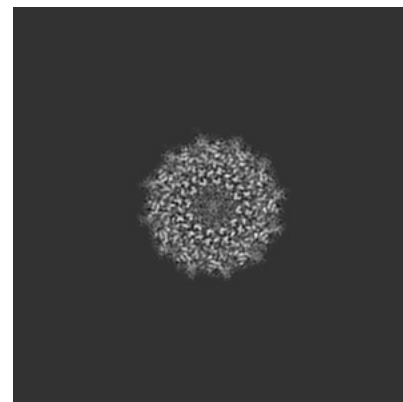

Z Index: 143

### 6.3.2 Raw map

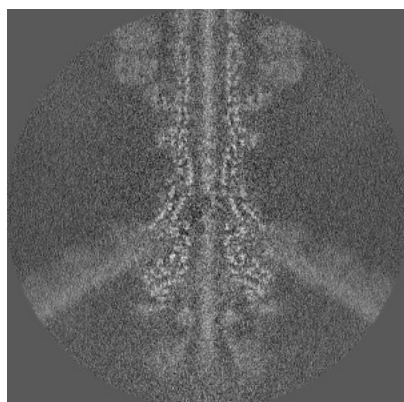

X Index: 208

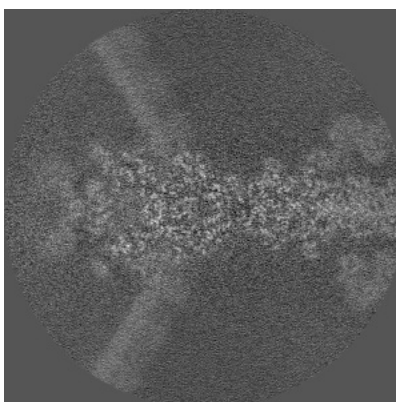

Y Index: 230

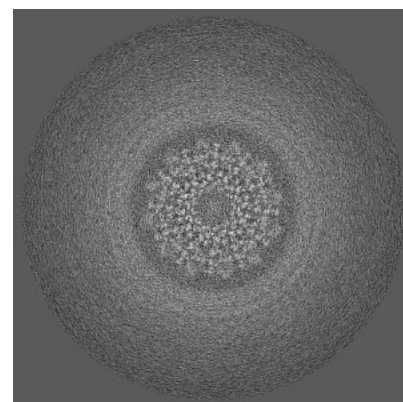

Z Index: 145

The images above show the largest variance slices of the map in three orthogonal directions.

## 6.4 Orthogonal standard-deviation projections (False-color) [i](#)

### 6.4.1 Primary map

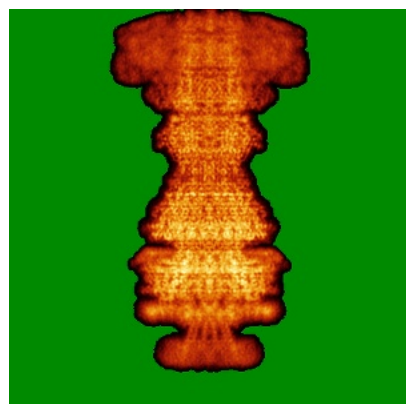

X

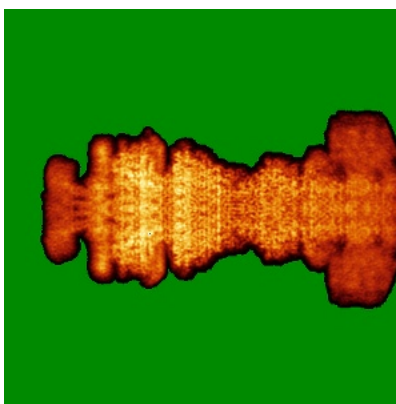

Y

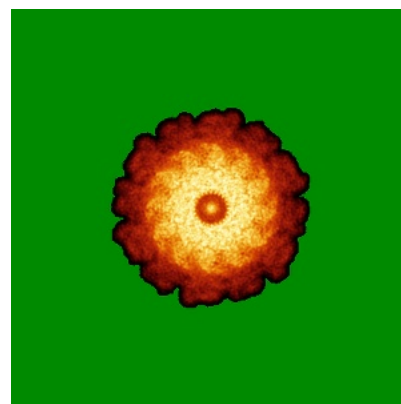

Z

### 6.4.2 Raw map

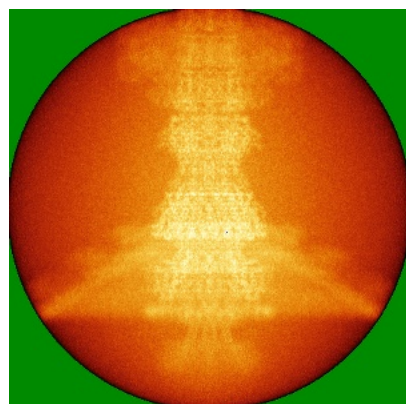

X

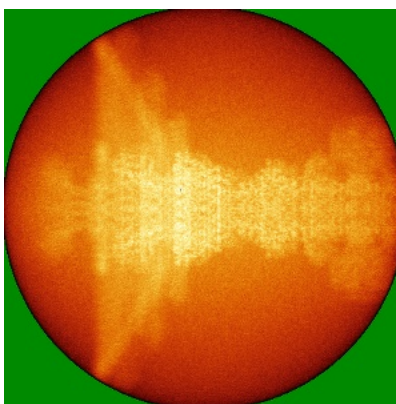

Y

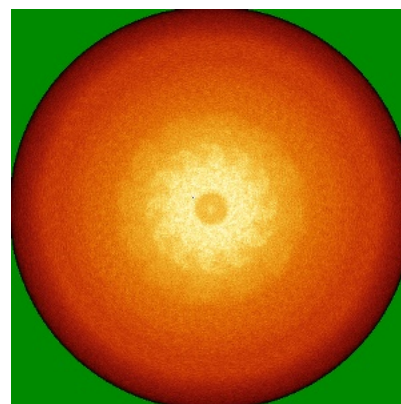

Z

The images above show the map standard deviation projections with false color in three orthogonal directions. Minimum values are shown in green, max in blue, and dark to light orange shades represent small to large values respectively.

## 6.5 Orthogonal surface views [i](#)

### 6.5.1 Primary map



X

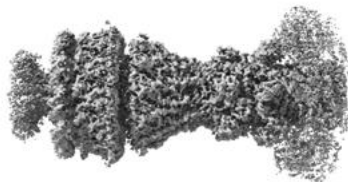

Y

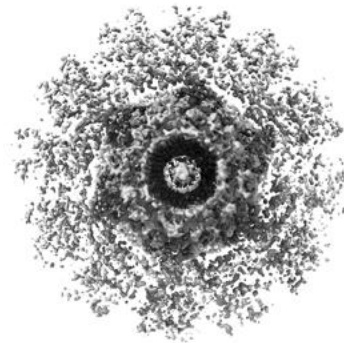

Z

The images above show the 3D surface view of the map at the recommended contour level 0.011. These images, in conjunction with the slice images, may facilitate assessment of whether an appropriate contour level has been provided.

### 6.5.2 Raw map

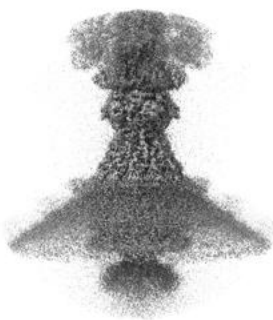

X

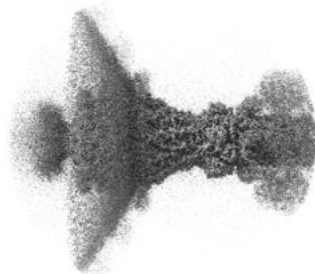

Y

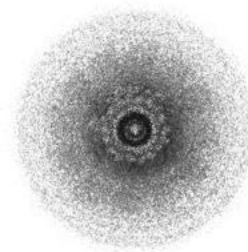

Z

These images show the 3D surface of the raw map. The raw map's contour level was selected so that its surface encloses the same volume as the primary map does at its recommended contour level.

## 6.6 Mask visualisation [i](#)

This section shows the 3D surface view of the primary map at 50% transparency overlaid with the specified mask at 0% transparency

A mask typically either:

- Encompasses the whole structure
- Separates out a domain, a functional unit, a monomer or an area of interest from a larger structure

### 6.6.1 emd\_18372\_msk\_1.map [i](#)

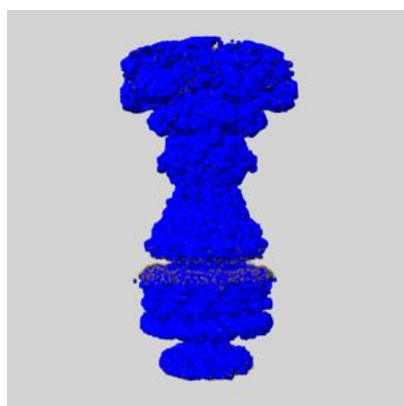

X

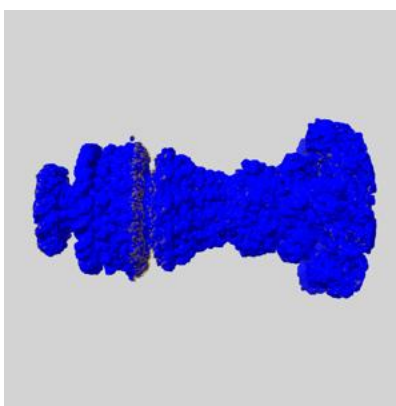

Y

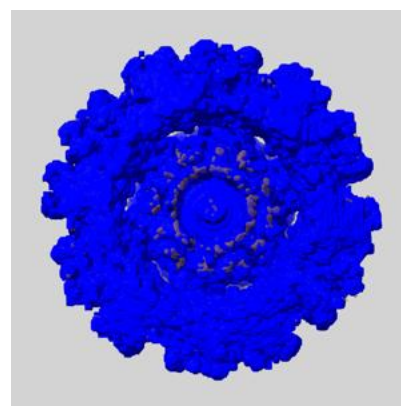

Z



## 7 Map analysis [i](#)

This section contains the results of statistical analysis of the map.

### 7.1 Map-value distribution [i](#)

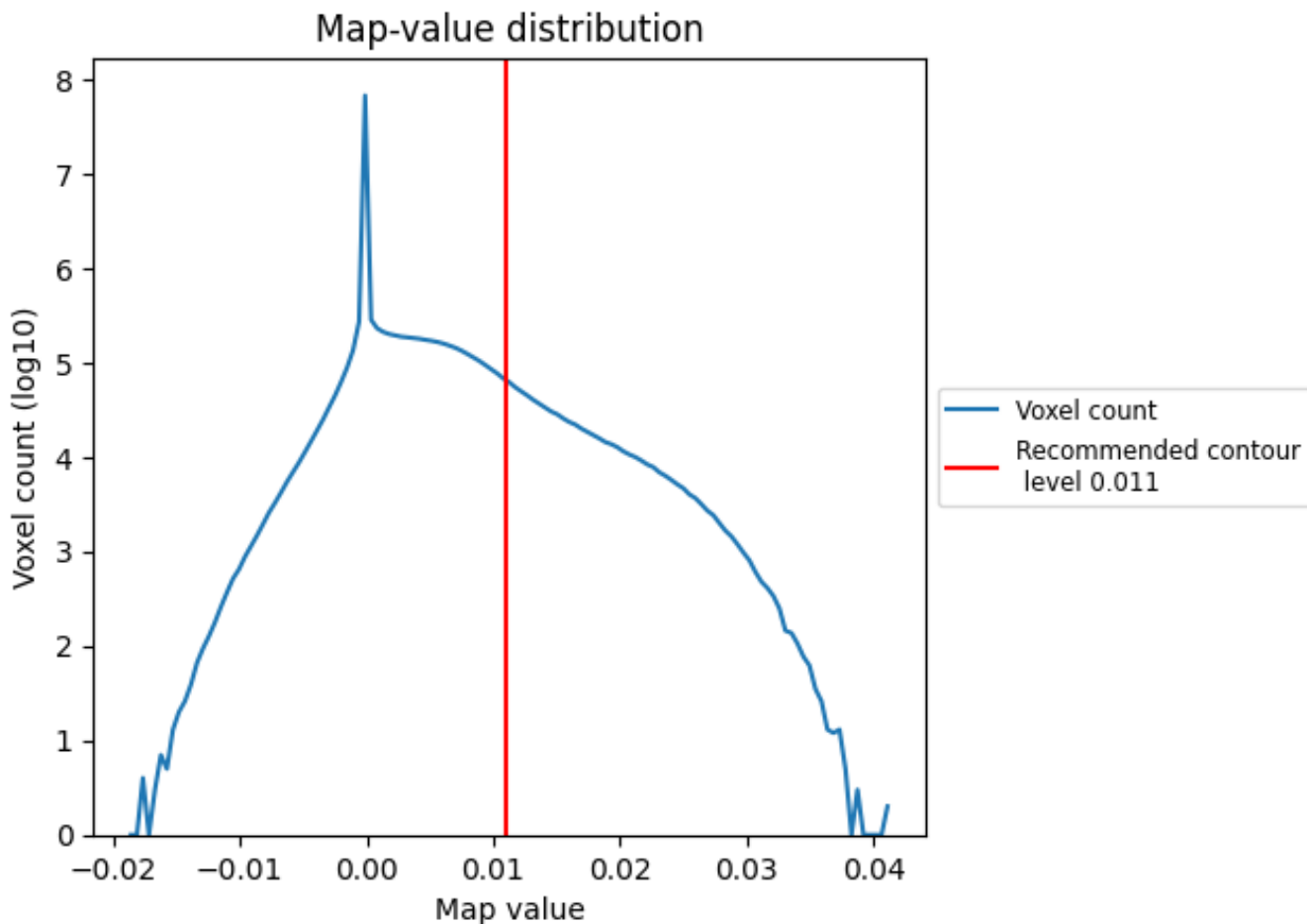

The map-value distribution is plotted in 128 intervals along the x-axis. The y-axis is logarithmic. A spike in this graph at zero usually indicates that the volume has been masked.

## 7.2 Volume estimate [\(i\)](#)

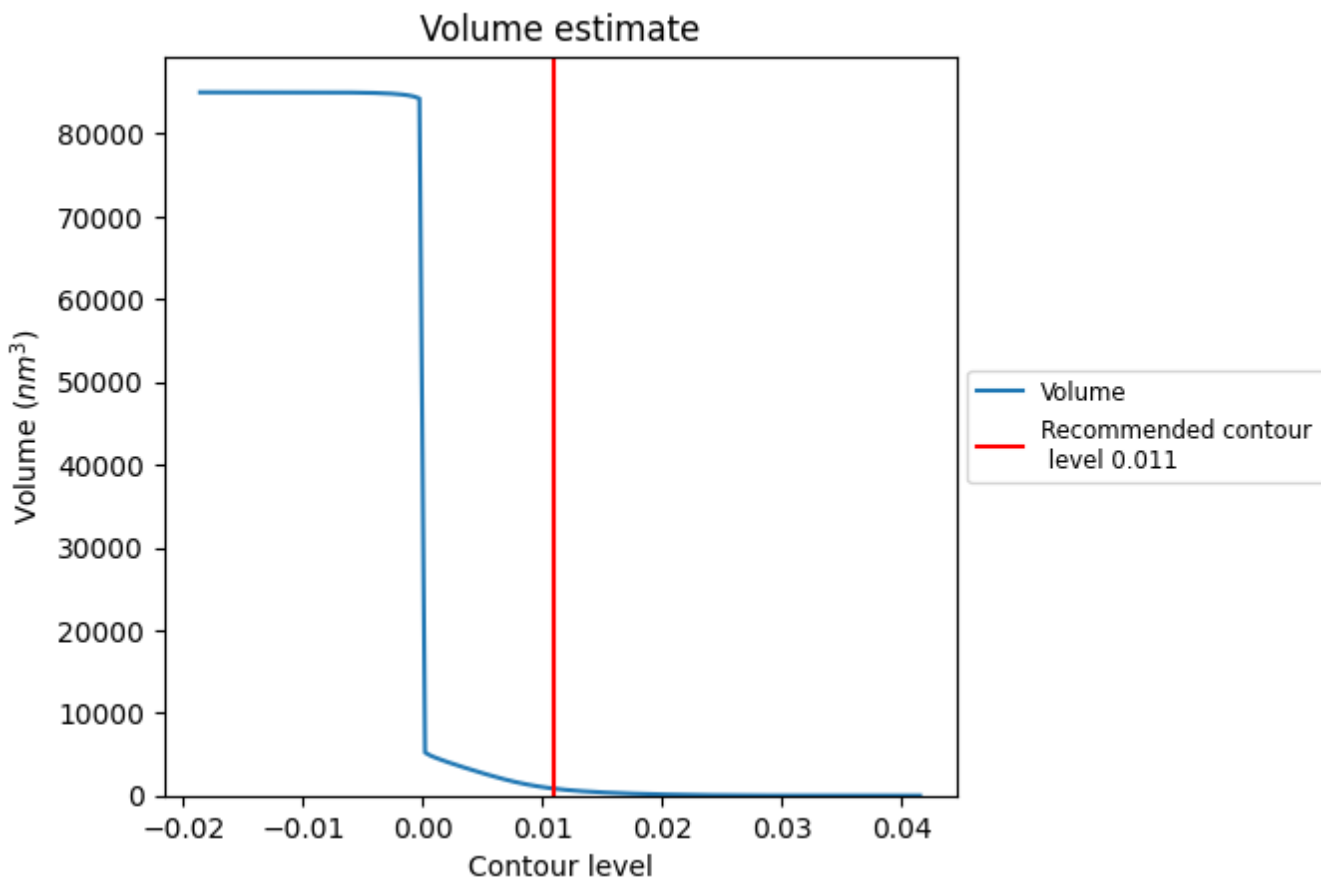

The volume at the recommended contour level is 840 nm<sup>3</sup>; this corresponds to an approximate mass of 759 kDa.

The volume estimate graph shows how the enclosed volume varies with the contour level. The recommended contour level is shown as a vertical line and the intersection between the line and the curve gives the volume of the enclosed surface at the given level.

### 7.3 Rotationally averaged power spectrum [i](#)

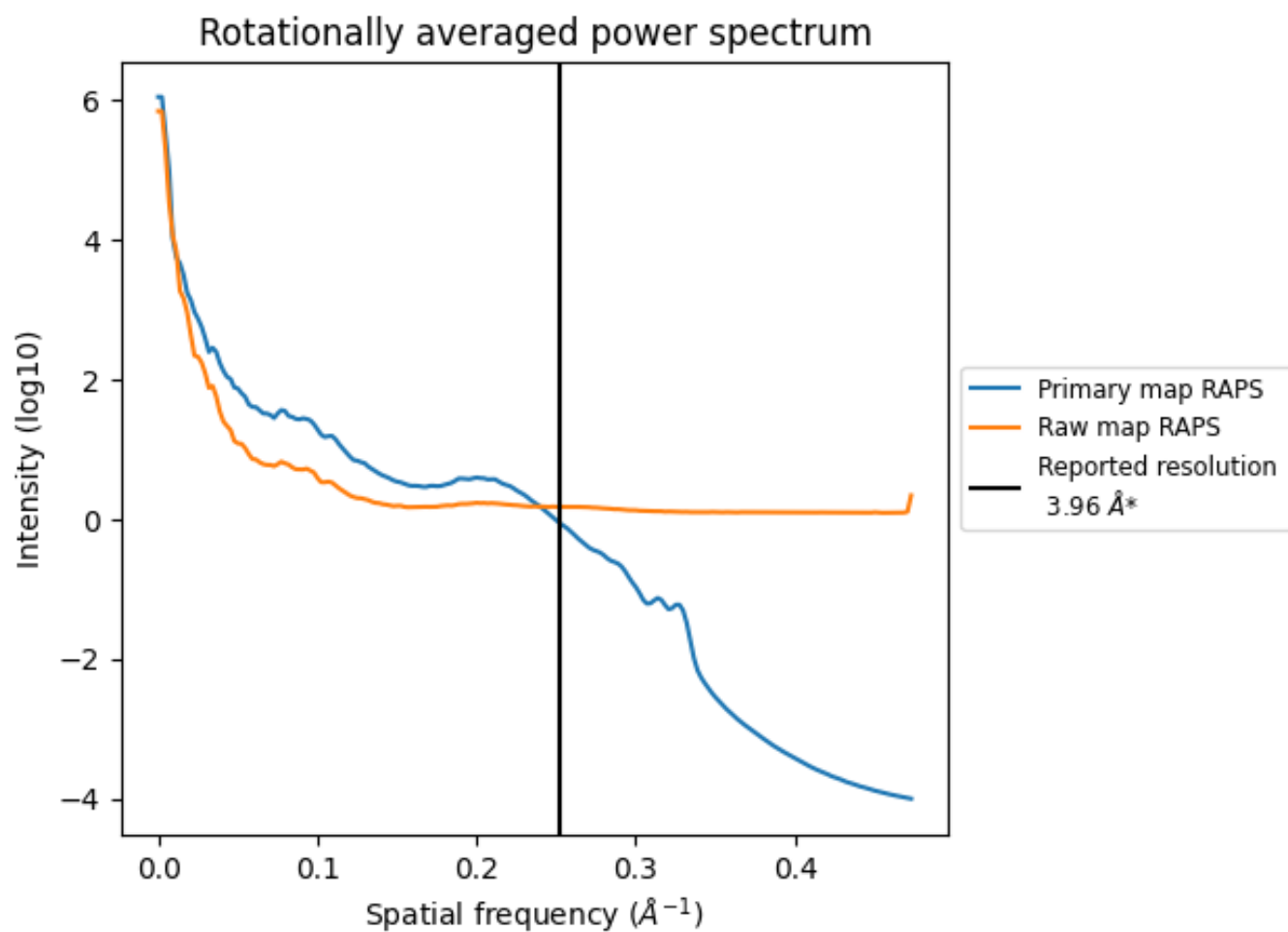

\*Reported resolution corresponds to spatial frequency of  $0.253 \text{ \AA}^{-1}$



## 8 Fourier-Shell correlation [i](#)

Fourier-Shell Correlation (FSC) is the most commonly used method to estimate the resolution of single-particle and subtomogram-averaged maps. The shape of the curve depends on the imposed symmetry, mask and whether or not the two 3D reconstructions used were processed from a common reference. The reported resolution is shown as a black line. A curve is displayed for the half-bit criterion in addition to lines showing the 0.143 gold standard cut-off and 0.5 cut-off.

### 8.1 FSC [i](#)

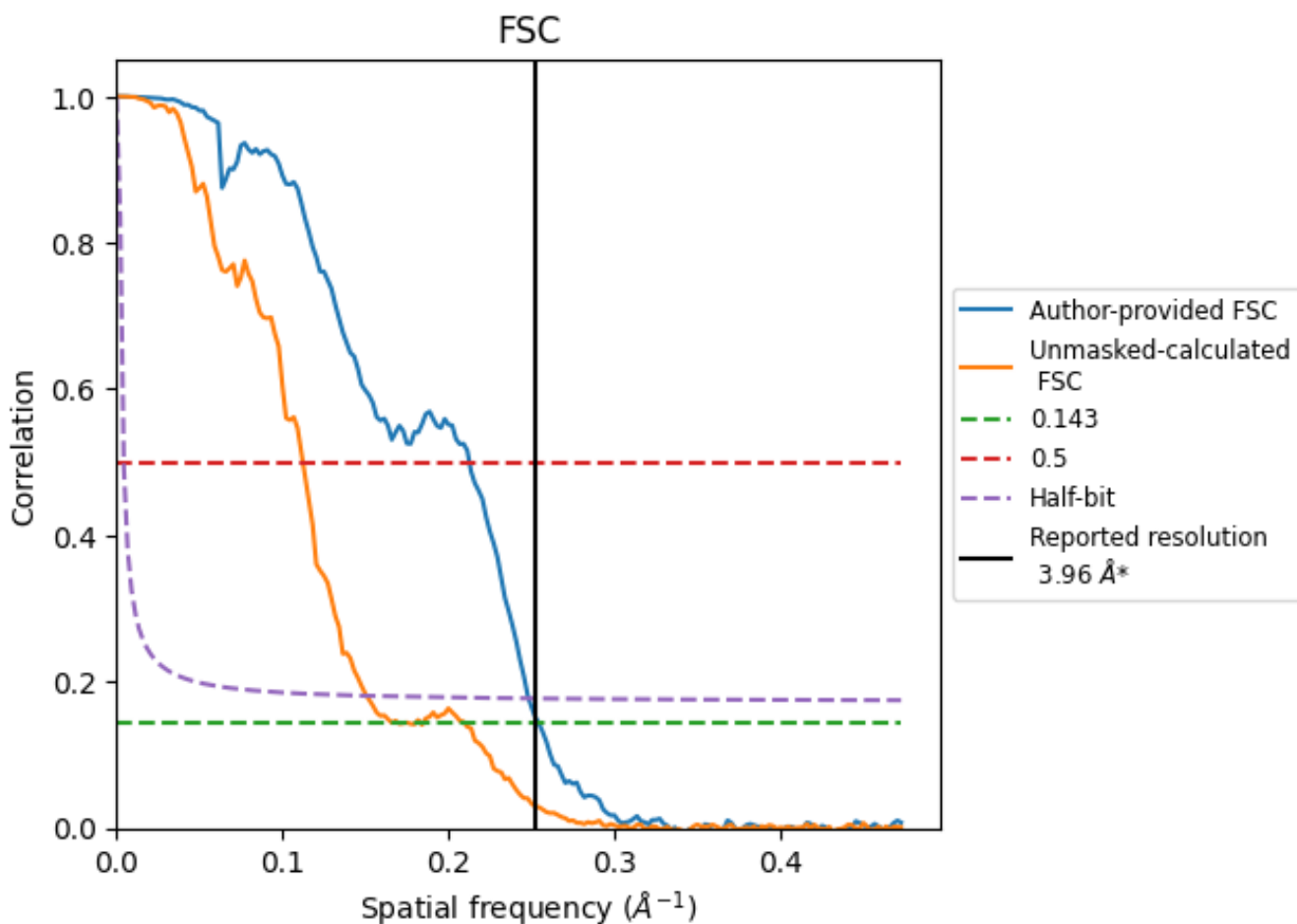

\*Reported resolution corresponds to spatial frequency of 0.253 Å<sup>-1</sup>

## 8.2 Resolution estimates [i](#)

Resolution estimate (Å)	Estimation criterion (FSC cut-off)		
	0.143	0.5	Half-bit
Reported by author	3.96	-	-
Author-provided FSC curve	3.93	4.70	4.02
Unmasked-calculated*	5.88	8.90	6.63

\*Resolution estimate based on FSC curve calculated by comparison of deposited half-maps. The value from deposited half-maps intersecting FSC 0.143 CUT-OFF 5.88 differs from the reported value 3.96 by more than 10 %

## 9 Map-model fit [i](#)

This section contains information regarding the fit between EMDB map EMD-18372 and PDB model 8QEM. Per-residue inclusion information can be found in section [3](#) on page [6](#).

### 9.1 Map-model overlay [i](#)

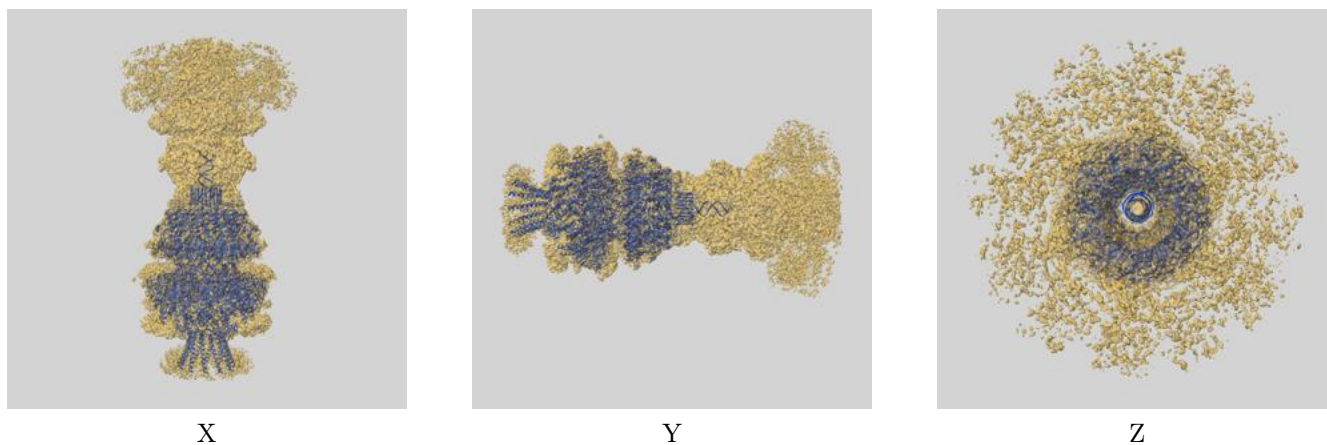

The images above show the 3D surface view of the map at the recommended contour level 0.011 at 50% transparency in yellow overlaid with a ribbon representation of the model coloured in blue. These images allow for the visual assessment of the quality of fit between the atomic model and the map.

## 9.2 Q-score mapped to coordinate model [i](#)

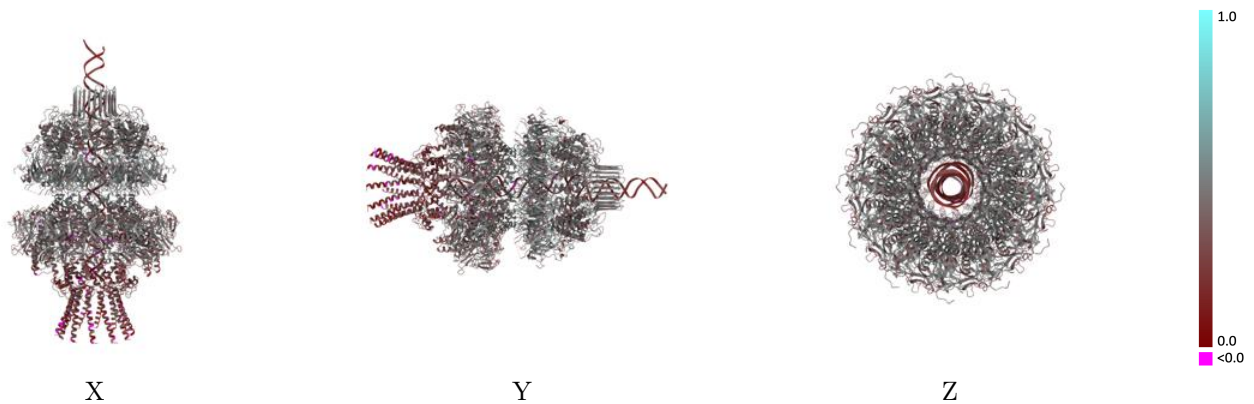

The images above show the model with each residue coloured according to its Q-score. This shows their resolvability in the map with higher Q-score values reflecting better resolvability. Please note: Q-score is calculating the resolvability of atoms, and thus high values are only expected at resolutions at which atoms can be resolved. Low Q-score values may therefore be expected for many entries.

## 9.3 Atom inclusion mapped to coordinate model [i](#)

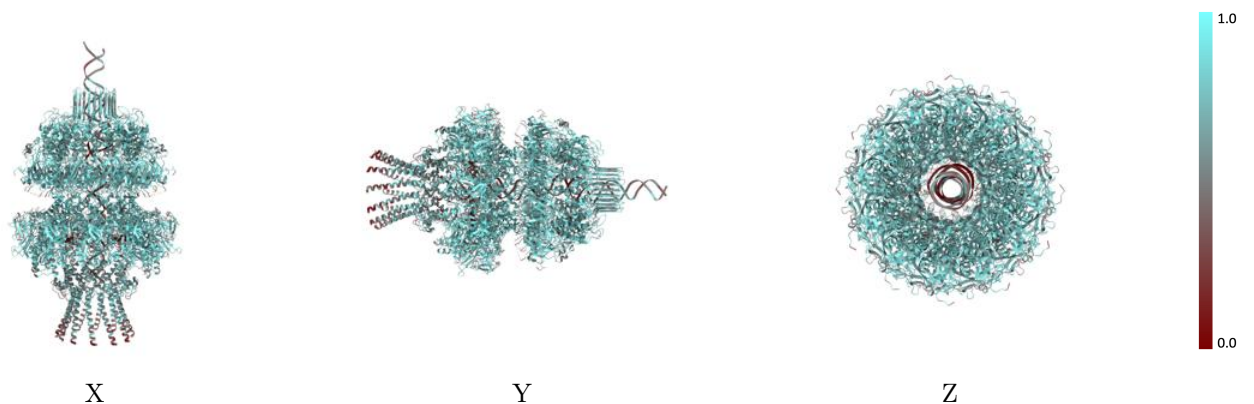

The images above show the model with each residue coloured according to its atom inclusion. This shows to what extent they are inside the map at the recommended contour level (0.011).



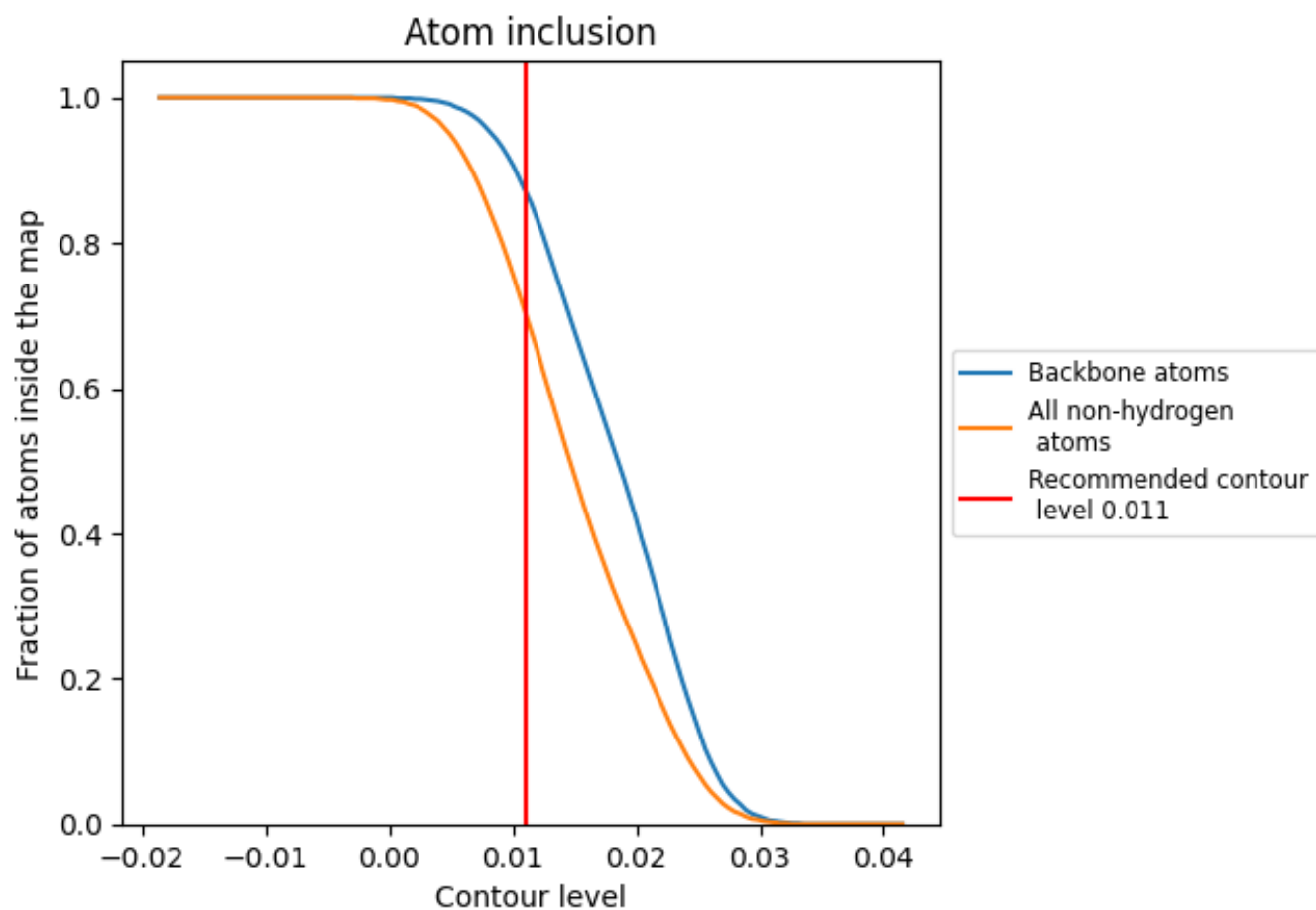



















































## 9.4 Atom inclusion [i](#)



At the recommended contour level, 87% of all backbone atoms, 70% of all non-hydrogen atoms, are inside the map.

## 9.5 Map-model fit summary

The table lists the average atom inclusion at the recommended contour level (0.011) and Q-score for the entire model and for each chain.

Chain	Atom inclusion	Q-score
All	 0.7050	 0.3970
A	 0.7490	 0.4490
B	 0.7510	 0.4480
C	 0.7390	 0.4540
D	 0.7620	 0.4540
E	 0.7440	 0.4500
F	 0.7450	 0.4460
G	 0.7550	 0.4430
H	 0.7420	 0.4470
I	 0.7530	 0.4540
J	 0.7530	 0.4400
K	 0.7530	 0.4480
L	 0.7450	 0.4400
M	 0.6910	 0.3790
N	 0.7020	 0.3820
O	 0.7040	 0.3850
P	 0.7010	 0.3820
Q	 0.7050	 0.3820
R	 0.7000	 0.3790
S	 0.7050	 0.3810
T	 0.7010	 0.3840
U	 0.6950	 0.3750
V	 0.6910	 0.3810
W	 0.6990	 0.3890
X	 0.7090	 0.3790
Y	 0.3900	 0.1550
Z	 0.3540	 0.1880

