



wwPDB EM Validation Summary Report ⓘ

Nov 20, 2022 – 02:13 pm GMT

PDB ID : 6QC7
EMDB ID : EMD-4499
Title : Ovine respiratory complex I FRC open class 3
Authors : Letts, J.A.; Sazanov, L.A.
Deposited on : 2018-12-27
Resolution : 4.40 Å (reported)
Based on initial model : 5LNK

This is a wwPDB EM Validation Summary Report for a publicly released PDB entry.

We welcome your comments at validation@mail.wwpdb.org

A user guide is available at

<https://www.wwpdb.org/validation/2017/EMValidationReportHelp>

with specific help available everywhere you see the ⓘ symbol.

The types of validation reports are described at

<http://www.wwpdb.org/validation/2017/FAQs#types>.

The following versions of software and data (see [references ⓘ](#)) were used in the production of this report:

EMDB validation analysis : 0.0.1.dev43
Mogul : 1.8.4, CSD as541be (2020)
MolProbity : 4.02b-467
buster-report : 1.1.7 (2018)
Percentile statistics : 20191225.v01 (using entries in the PDB archive December 25th 2019)
MapQ : 1.9.9
Ideal geometry (proteins) : Engh & Huber (2001)
Ideal geometry (DNA, RNA) : Parkinson et al. (1996)
Validation Pipeline (wwPDB-VP) : 2.31.2

1 Overall quality at a glance

The following experimental techniques were used to determine the structure:

ELECTRON MICROSCOPY

The reported resolution of this entry is 4.40 Å.

Percentile scores (ranging between 0-100) for global validation metrics of the entry are shown in the following graphic. The table shows the number of entries on which the scores are based.

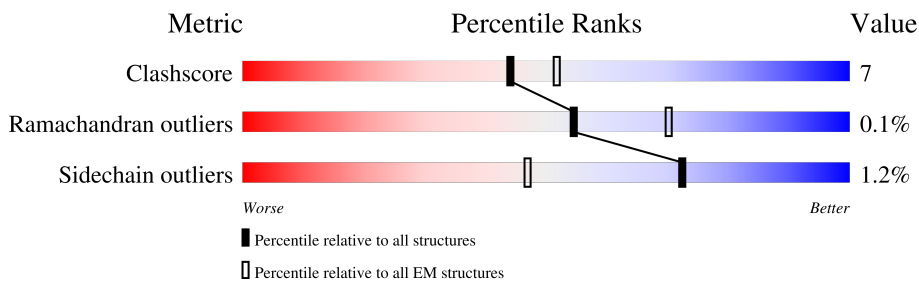

Metric	Whole archive (#Entries)	EM structures (#Entries)
Clashscore	158937	4297
Ramachandran outliers	154571	4023
Sidechain outliers	154315	3826

The table below summarises the geometric issues observed across the polymeric chains and their fit to the map. The red, orange, yellow and green segments of the bar indicate the fraction of residues that contain outliers for ≥ 3 , 2, 1 and 0 types of geometric quality criteria respectively. A grey segment represents the fraction of residues that are not modelled. The numeric value for each fraction is indicated below the corresponding segment, with a dot representing fractions $\leq 5\%$. The upper red bar (where present) indicates the fraction of residues that have poor fit to the EM map (all-atom inclusion $< 40\%$). The numeric value is given above the bar.

Mol	Chain	Length	Quality of chain
1	V1	445	
2	V2	217	
3	S1	704	
4	S2	430	
5	S3	228	
6	S7	179	
7	S8	176	
8	V3	75	

Continued on next page...

Continued from previous page...

Mol	Chain	Length	Quality of chain
9	S6	96	27% 83% 16%
10	S4	133	24% 83% 12% 5%
11	A9	338	29% 65% 20% 15%
12	A2	98	19% 67% 16% 16%
13	A5	115	28% 77% 18% ..
14	A6	127	28% 78% 12% 10%
15	A7	112	37% 72% 12% . 14%
16	AL	145	57% 85% 14% ..
17	AA	88	40% 77% 14% 9%
17	AB	88	48% 78% 20% .
18	D3	115	48% 68% 10% 22%
19	D1	318	43% 77% 18% 5%
20	D6	175	58% 77% 21% .
21	4L	98	53% 86% 12% .
22	D5	606	49% 79% 21%
23	D4	459	37% 75% 24% .
24	D2	347	31% 76% 23% .
25	AK	140	72% 87% 12% .
26	B5	143	29% 76% 22% .
27	A8	171	33% 83% 16% .
28	BJ	175	35% 75% 22% ..
29	AJ	320	34% 79% 20% .
30	S5	105	32% 74% 19% . 6%
31	A3	83	33% 73% 16% 11%
32	B3	97	41% 58% 16% . 25%

Continued on next page...

Continued from previous page...

Mol	Chain	Length	Quality of chain
33	C2	120	
34	B4	128	
35	AM	143	
36	B6	127	
37	B7	136	
38	B9	178	
39	B2	72	
40	B8	158	
41	BK	125	
42	C1	49	
43	B1	57	
44	A1	70	

2 Entry composition [i](#)

There are 53 unique types of molecules in this entry. The entry contains 65353 atoms, of which 0 are hydrogens and 0 are deuteriums.

In the tables below, the AltConf column contains the number of residues with at least one atom in alternate conformation and the Trace column contains the number of residues modelled with at most 2 atoms.

- Molecule 1 is a protein called NADH dehydrogenase [ubiquinone] flavoprotein 1, mitochondrial.

Mol	Chain	Residues	Atoms					AltConf	Trace
			Total	C	N	O	S		
1	V1	430	3312	2086	593	613	20	0	0

- Molecule 2 is a protein called NDUFV2.

Mol	Chain	Residues	Atoms					AltConf	Trace
			Total	C	N	O	S		
2	V2	212	1647	1052	277	308	10	0	0

- Molecule 3 is a protein called NADH:ubiquinone oxidoreductase core subunit S1.

Mol	Chain	Residues	Atoms					AltConf	Trace
			Total	C	N	O	S		
3	S1	688	5275	3301	922	1011	41	0	0

- Molecule 4 is a protein called NDUFS2.

Mol	Chain	Residues	Atoms					AltConf	Trace
			Total	C	N	O	S		
4	S2	424	3414	2180	584	625	25	0	0

- Molecule 5 is a protein called NADH:ubiquinone oxidoreductase core subunit S3.

Mol	Chain	Residues	Atoms					AltConf	Trace
			Total	C	N	O	S		
5	S3	208	1726	1112	296	315	3	0	0

- Molecule 6 is a protein called NDUFS7.

Mol	Chain	Residues	Atoms					AltConf	Trace
			Total	C	N	O	S		
6	S7	156	1247	795	225	213	14	0	0

- Molecule 7 is a protein called NDUFS8.

Mol	Chain	Residues	Atoms					AltConf	Trace
			Total	C	N	O	S		
7	S8	176	1414	889	243	270	12	0	0

- Molecule 8 is a protein called NDUFV3.

Mol	Chain	Residues	Atoms					AltConf	Trace
			Total	C	N	O	S		
8	V3	41	345	215	63	66	1	0	0

- Molecule 9 is a protein called NDUFS6.

Mol	Chain	Residues	Atoms					AltConf	Trace
			Total	C	N	O	S		
9	S6	95	737	451	139	144	3	0	0

- Molecule 10 is a protein called NADH:ubiquinone oxidoreductase subunit S4.

Mol	Chain	Residues	Atoms					AltConf	Trace
			Total	C	N	O	S		
10	S4	126	1024	646	182	193	3	0	0

- Molecule 11 is a protein called NADH:ubiquinone oxidoreductase subunit A9.

Mol	Chain	Residues	Atoms					AltConf	Trace
			Total	C	N	O	S		
11	A9	287	2293	1464	419	405	5	0	0

- Molecule 12 is a protein called NADH dehydrogenase [ubiquinone] 1 alpha subcomplex subunit 2.

Mol	Chain	Residues	Atoms					AltConf	Trace
			Total	C	N	O	S		
12	A2	82	665	419	124	120	2	0	0

- Molecule 13 is a protein called NDUFA5.

Mol	Chain	Residues	Atoms					AltConf	Trace
			Total	C	N	O	S		
13	A5	111	901	583	151	165	2	0	0

- Molecule 14 is a protein called NADH:ubiquinone oxidoreductase subunit A6.

Mol	Chain	Residues	Atoms					AltConf	Trace
			Total	C	N	O	S		
14	A6	114	969	619	180	166	4	0	0

- Molecule 15 is a protein called NDUFA7.

Mol	Chain	Residues	Atoms					AltConf	Trace
			Total	C	N	O	S		
15	A7	96	766	478	146	139	3	0	0

- Molecule 16 is a protein called NADH dehydrogenase [ubiquinone] 1 alpha subcomplex subunit 12.

Mol	Chain	Residues	Atoms					AltConf	Trace
			Total	C	N	O	S		
16	AL	144	1201	773	215	209	4	0	0

- Molecule 17 is a protein called Acyl carrier protein.

Mol	Chain	Residues	Atoms					AltConf	Trace
			Total	C	N	O	S		
17	AA	80	645	416	96	128	5	0	0
17	AB	87	702	451	103	143	5	0	0

- Molecule 18 is a protein called NADH-ubiquinone oxidoreductase chain 3.

Mol	Chain	Residues	Atoms					AltConf	Trace
			Total	C	N	O	S		
18	D3	90	728	500	103	120	5	0	0

- Molecule 19 is a protein called NADH-ubiquinone oxidoreductase chain 1.

Mol	Chain	Residues	Atoms					AltConf	Trace
			Total	C	N	O	S		
19	D1	303	2415	1633	368	395	19	0	0

- Molecule 20 is a protein called NADH-ubiquinone oxidoreductase chain 6.

Mol	Chain	Residues	Atoms					AltConf	Trace
			Total	C	N	O	S		
20	D6	171	1308	878	187	230	13	0	0

- Molecule 21 is a protein called NADH-ubiquinone oxidoreductase chain 4L.

Mol	Chain	Residues	Atoms					AltConf	Trace
			Total	C	N	O	S		
21	4L	98	748	489	112	132	15	0	0

- Molecule 22 is a protein called NADH-ubiquinone oxidoreductase chain 5.

Mol	Chain	Residues	Atoms					AltConf	Trace
			Total	C	N	O	S		
22	D5	606	4805	3187	746	828	44	0	0

- Molecule 23 is a protein called NADH-ubiquinone oxidoreductase chain 4.

Mol	Chain	Residues	Atoms					AltConf	Trace
			Total	C	N	O	S		
23	D4	459	3646	2428	571	607	40	0	0

- Molecule 24 is a protein called NADH-ubiquinone oxidoreductase chain 2.

Mol	Chain	Residues	Atoms					AltConf	Trace
			Total	C	N	O	S		
24	D2	347	2724	1808	416	460	40	0	0

- Molecule 25 is a protein called NDUFA11.

Mol	Chain	Residues	Atoms					AltConf	Trace
			Total	C	N	O	S		
25	AK	140	1025	654	175	190	6	0	0

- Molecule 26 is a protein called NADH:ubiquinone oxidoreductase subunit B5.

Mol	Chain	Residues	Atoms					AltConf	Trace
			Total	C	N	O	S		
26	B5	139	1156	761	194	199	2	0	0

- Molecule 27 is a protein called NADH dehydrogenase [ubiquinone] 1 alpha subcomplex subunit 8.

Mol	Chain	Residues	Atoms					AltConf	Trace
			Total	C	N	O	S		
27	A8	171	1404	889	253	252	10	0	0

- Molecule 28 is a protein called NDUF10.

Mol	Chain	Residues	Atoms					AltConf	Trace
			Total	C	N	O	S		
28	BJ	171	1441	905	266	262	8	0	0

- Molecule 29 is a protein called NADH dehydrogenase [ubiquinone] 1 alpha subcomplex subunit 10, mitochondrial.

Mol	Chain	Residues	Atoms					AltConf	Trace
			Total	C	N	O	S		
29	AJ	319	2583	1653	430	490	10	0	0

- Molecule 30 is a protein called NADH:ubiquinone oxidoreductase subunit S5.

Mol	Chain	Residues	Atoms					AltConf	Trace
			Total	C	N	O	S		
30	S5	99	822	520	154	142	6	0	0

- Molecule 31 is a protein called NADH:ubiquinone oxidoreductase subunit A3.

Mol	Chain	Residues	Atoms					AltConf	Trace
			Total	C	N	O	S		
31	A3	74	582	379	96	105	2	0	0

- Molecule 32 is a protein called NADH:ubiquinone oxidoreductase subunit B3.

Mol	Chain	Residues	Atoms					AltConf	Trace
			Total	C	N	O	S		
32	B3	73	578	378	100	98	2	0	0

- Molecule 33 is a protein called NADH dehydrogenase [ubiquinone] 1 subunit C2.

Mol	Chain	Residues	Atoms					AltConf	Trace
			Total	C	N	O	S		
33	C2	119	997	647	174	172	4	0	0

- Molecule 34 is a protein called NADH:ubiquinone oxidoreductase subunit B4.

Mol	Chain	Residues	Atoms					AltConf	Trace
			Total	C	N	O	S		
34	B4	128	1059	675	189	194	1	0	0

- Molecule 35 is a protein called NDUFA13.

Mol	Chain	Residues	Atoms					AltConf	Trace
			Total	C	N	O	S		
35	AM	139	1143	733	200	201	9	0	0

- Molecule 36 is a protein called NDUFB6.

Mol	Chain	Residues	Atoms					AltConf	Trace
			Total	C	N	O	S		
36	B6	96	815	536	139	139	1	0	0

- Molecule 37 is a protein called NADH:ubiquinone oxidoreductase subunit B7.

Mol	Chain	Residues	Atoms					AltConf	Trace
			Total	C	N	O	S		
37	B7	119	1026	641	196	181	8	0	0

- Molecule 38 is a protein called NADH:ubiquinone oxidoreductase subunit B9.

Mol	Chain	Residues	Atoms					AltConf	Trace
			Total	C	N	O	S		
38	B9	176	1515	970	278	261	6	0	0

- Molecule 39 is a protein called NADH:ubiquinone oxidoreductase subunit B2.

Mol	Chain	Residues	Atoms					AltConf	Trace
			Total	C	N	O	S		
39	B2	65	563	372	93	97	1	0	0

- Molecule 40 is a protein called NADH dehydrogenase [ubiquinone] 1 beta subcomplex subunit 8, mitochondrial.

Mol	Chain	Residues	Atoms					AltConf	Trace
			Total	C	N	O	S		
40	B8	157	1324	855	217	243	9	0	0

- Molecule 41 is a protein called NDUFB11.

Mol	Chain	Residues	Atoms					AltConf	Trace
			Total	C	N	O	S		
41	BK	102	853	547	141	161	4	0	0

- Molecule 42 is a protein called NDUFC1.

Mol	Chain	Residues	Atoms				AltConf	Trace
42	C1	46	Total	C	N	O	0	0
			391	258	67	66		

- Molecule 43 is a protein called NDUFB1.

Mol	Chain	Residues	Atoms				AltConf	Trace
43	B1	52	Total	C	N	O	0	0
			449	296	79	74		

- Molecule 44 is a protein called NDUFA1.

Mol	Chain	Residues	Atoms					AltConf	Trace
44	A1	70	Total	C	N	O	S	0	0
			577	369	106	97	5		

- Molecule 45 is IRON/SULFUR CLUSTER (three-letter code: SF4) (formula: Fe₄S₄).

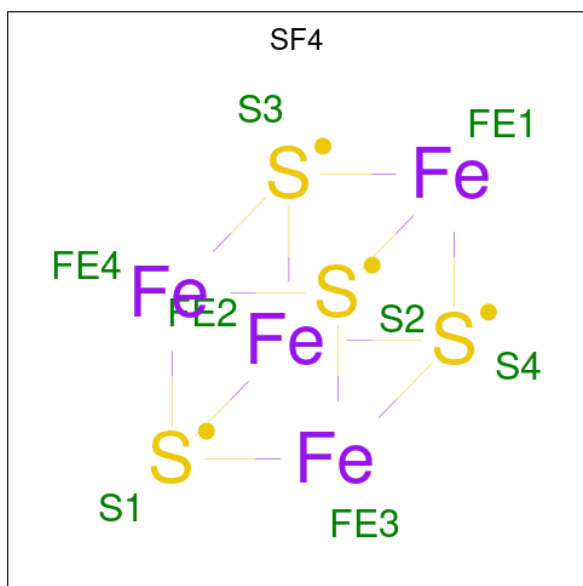

Mol	Chain	Residues	Atoms			AltConf
45	V1	1	Total	Fe	S	0
			8	4	4	
45	S1	1	Total	Fe	S	0
			16	8	8	
45	S1	1	Total	Fe	S	0
			16	8	8	
45	S7	1	Total	Fe	S	0
			8	4	4	

Continued on next page...

Continued from previous page...

Mol	Chain	Residues	Atoms			AltConf
45	S8	1	Total	Fe	S	0
			16	8	8	
45	S8	1	Total	Fe	S	0
			16	8	8	

- Molecule 46 is FLAVIN MONONUCLEOTIDE (three-letter code: FMN) (formula: C₁₇H₂₁N₄O₉P).

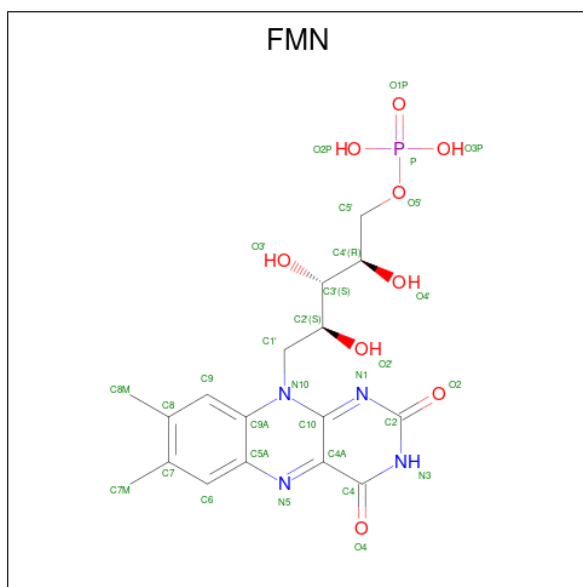

Mol	Chain	Residues	Atoms					AltConf
46	V1	1	Total	C	N	O	P	0
			31	17	4	9	1	

- Molecule 47 is FE2/S2 (INORGANIC) CLUSTER (three-letter code: FES) (formula: Fe₂S₂).

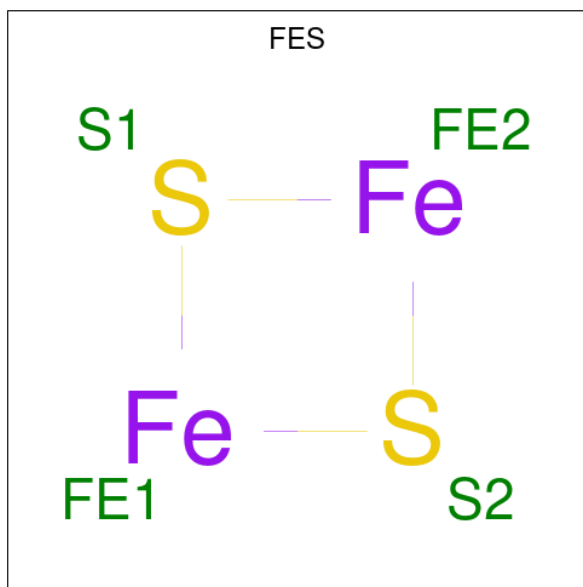

Mol	Chain	Residues	Atoms			AltConf
			Total	Fe	S	
47	V2	1	4	2	2	0
47	S1	1	4	2	2	0

- Molecule 48 is ZINC ION (three-letter code: ZN) (formula: Zn).

Mol	Chain	Residues	Atoms		AltConf
			Total	Zn	
48	S6	1	1	1	0

- Molecule 49 is NADPH DIHYDRO-NICOTINAMIDE-ADENINE-DINUCLEOTIDE PHOSPHATE (three-letter code: NDP) (formula: C₂₁H₃₀N₇O₁₇P₃).

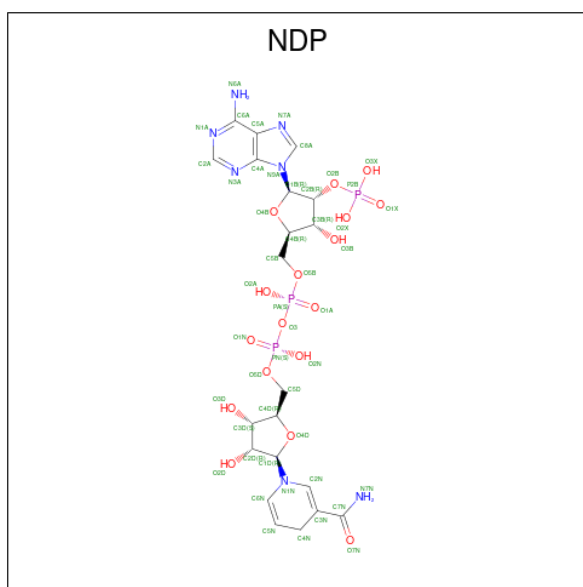

Mol	Chain	Residues	Atoms					AltConf
			Total	C	N	O	P	
49	A9	1	48	21	7	17	3	0

- Molecule 50 is S-[2-({N-[(2S)-2-hydroxy-3,3-dimethyl-4-(phosphonoxy)butanoyl]-beta-alanyl}amino)ethyl] tetradecanethioate (three-letter code: ZMP) (formula: C₂₅H₄₉N₂O₈PS).

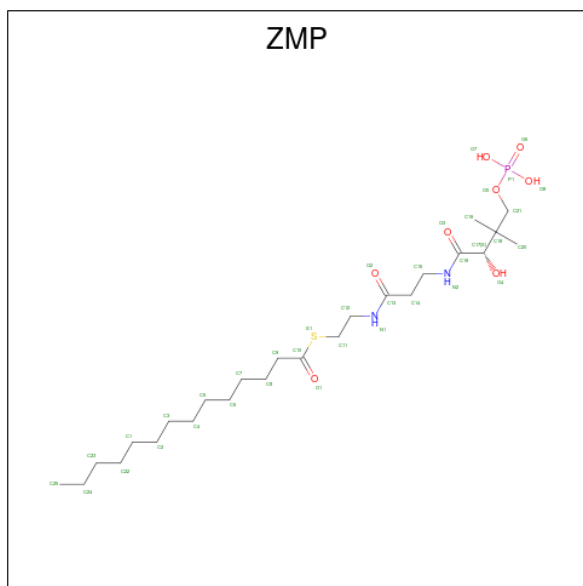

Mol	Chain	Residues	Atoms					AltConf	
			Total	C	N	O	P		S
50	AA	1	34	23	2	7	1	1	0
50	AB	1	31	20	2	7	1	1	0

- Molecule 51 is 1,2-DIACYL-SN-GLYCERO-3-PHOSPHOETHANOLAMINE (three-letter code: 3PE) (formula: $C_{41}H_{82}NO_8P$).

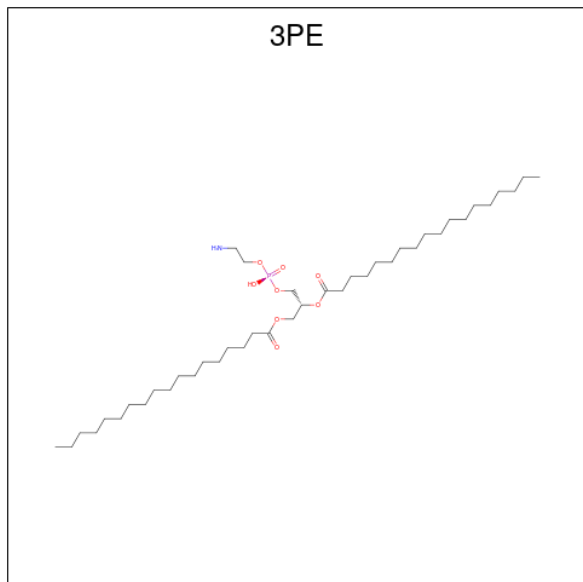

Mol	Chain	Residues	Atoms					AltConf
			Total	C	N	O	P	
51	D1	1	Total 26	C 16	N 1	O 8	P 1	0
51	D5	1	Total 78	C 58	N 2	O 16	P 2	0
51	D5	1	Total 78	C 58	N 2	O 16	P 2	0

- Molecule 52 is CARDIOLIPIN (three-letter code: CDL) (formula: $C_{81}H_{156}O_{17}P_2$).

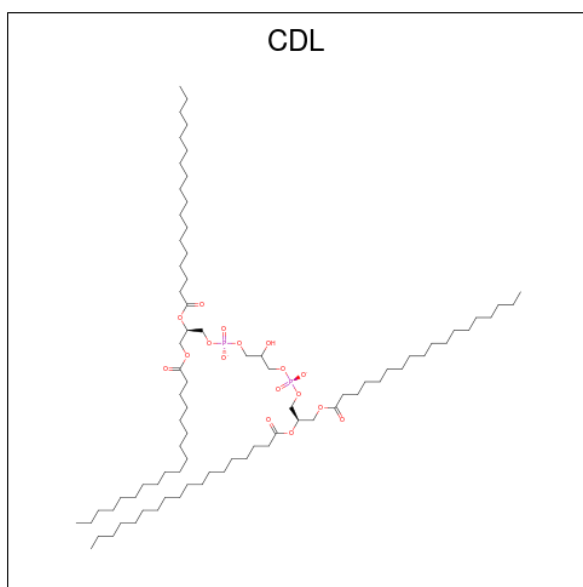

Mol	Chain	Residues	Atoms				AltConf
			Total	C	O	P	
52	D5	1	60	41	17	2	0

- Molecule 53 is 1,2-DIACYL-SN-GLYCERO-3-PHOSPHOCHOLINE (three-letter code: PC1) (formula: $C_{44}H_{88}NO_8P$).

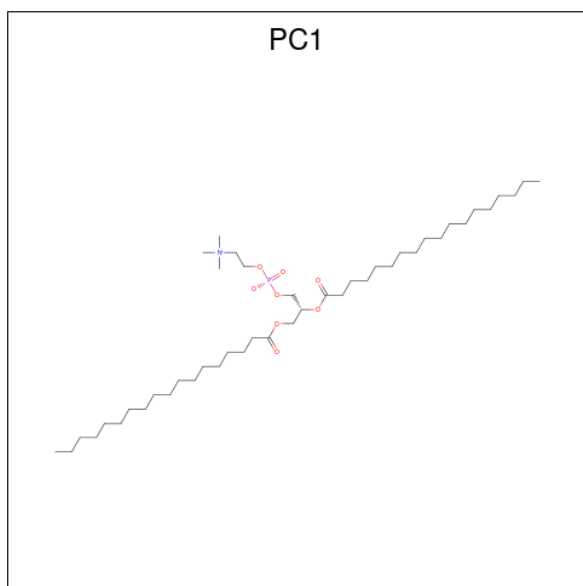

Mol	Chain	Residues	Atoms					AltConf
			Total	C	N	O	P	
53	AK	1	28	18	1	8	1	0

3 Residue-property plots i

These plots are drawn for all protein, RNA, DNA and oligosaccharide chains in the entry. The first graphic for a chain summarises the proportions of the various outlier classes displayed in the second graphic. The second graphic shows the sequence view annotated by issues in geometry and atom inclusion in map density. Residues are color-coded according to the number of geometric quality criteria for which they contain at least one outlier: green = 0, yellow = 1, orange = 2 and red = 3 or more. A red diamond above a residue indicates a poor fit to the EM map for this residue (all-atom inclusion < 40%). Stretches of 2 or more consecutive residues without any outlier are shown as a green connector. Residues present in the sample, but not in the model, are shown in grey.

- Molecule 1: NADH dehydrogenase [ubiquinone] flavoprotein 1, mitochondrial



- Molecule 2: NDUFV2

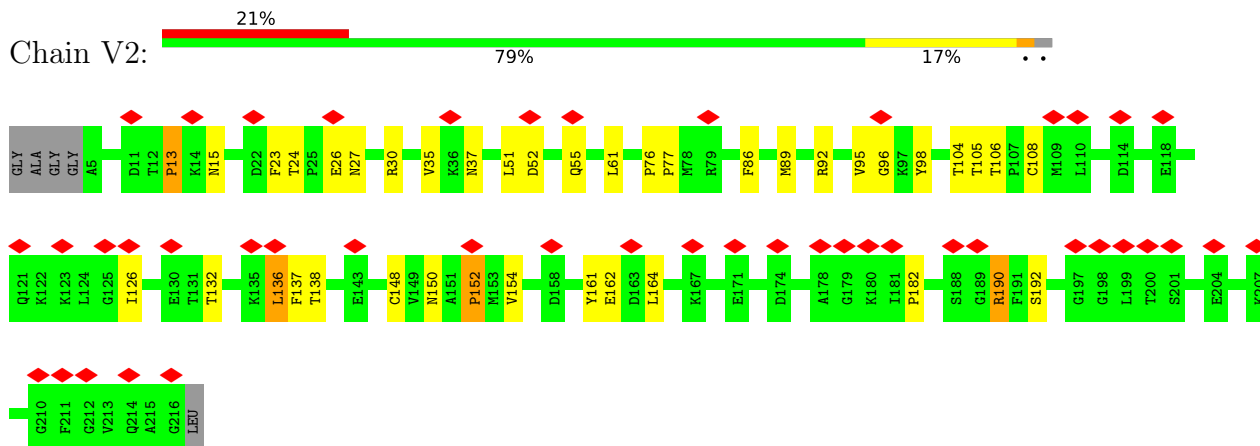

- Molecule 3: NADH:ubiquinone oxidoreductase core subunit S1

Chain S1:  22% 74% 23%

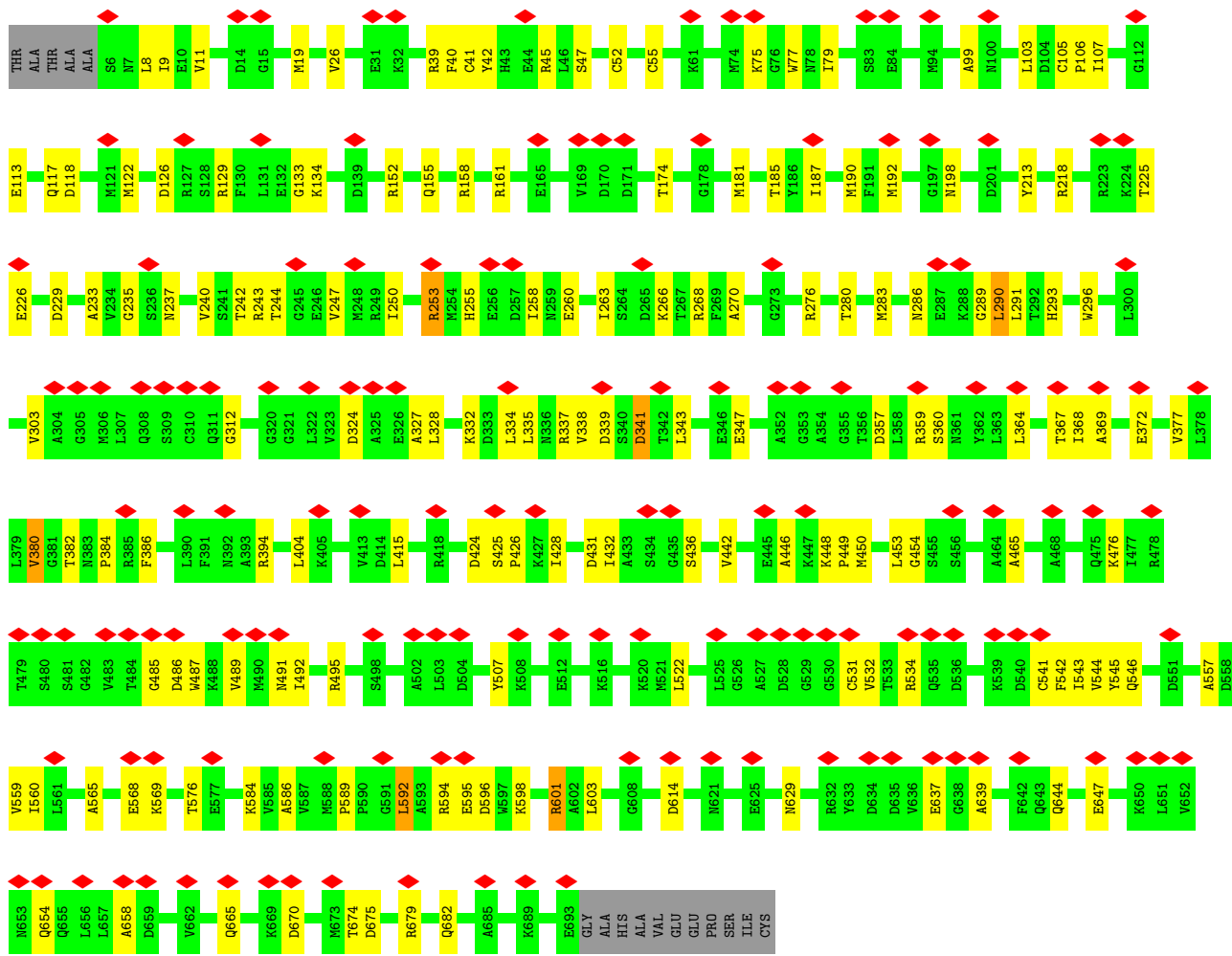

● Molecule 4: NDUFS2

Chain S2:  23% 82% 17%

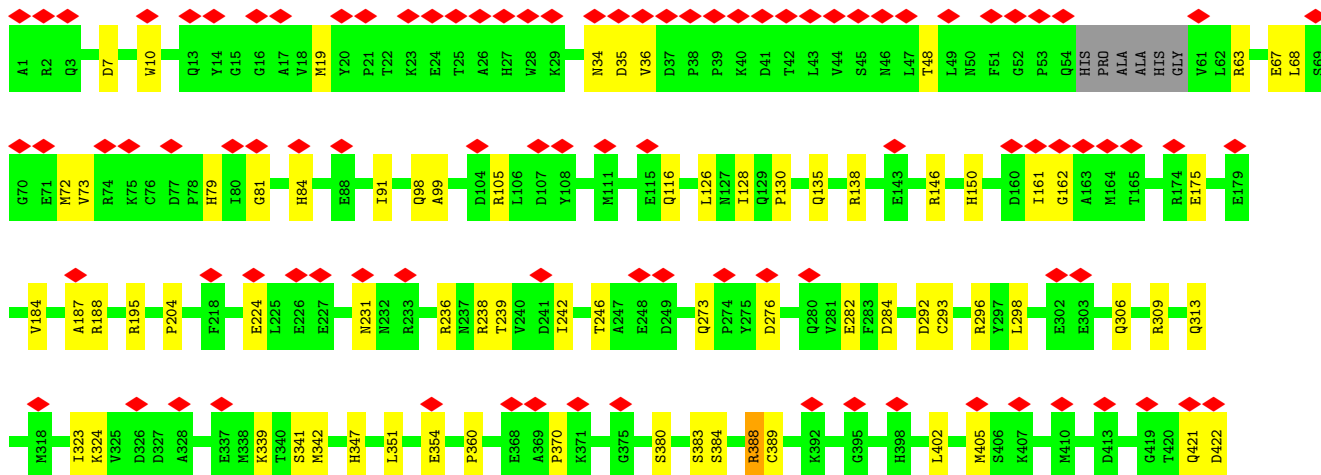

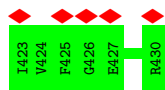

- Molecule 5: NADH:ubiquinone oxidoreductase core subunit S3

Chain S3: 18% 74% 17% 9%

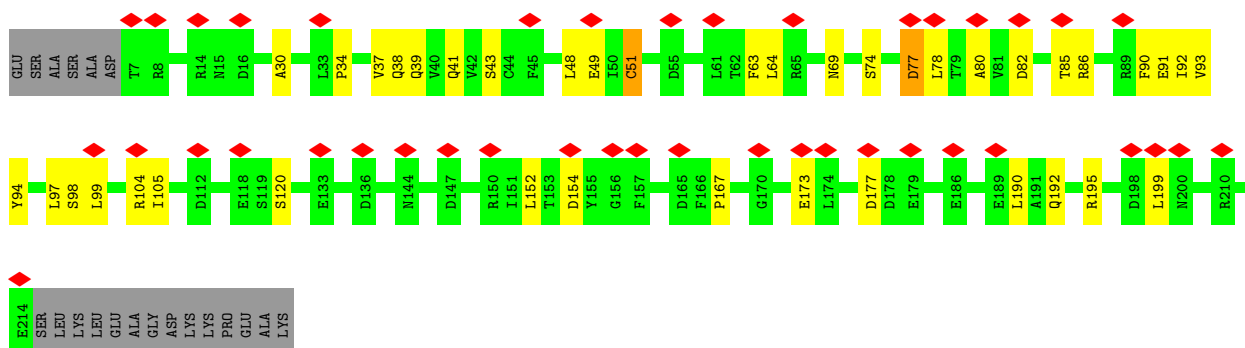

- Molecule 6: NDUFS7

Chain S7: 18% 66% 20% 13%

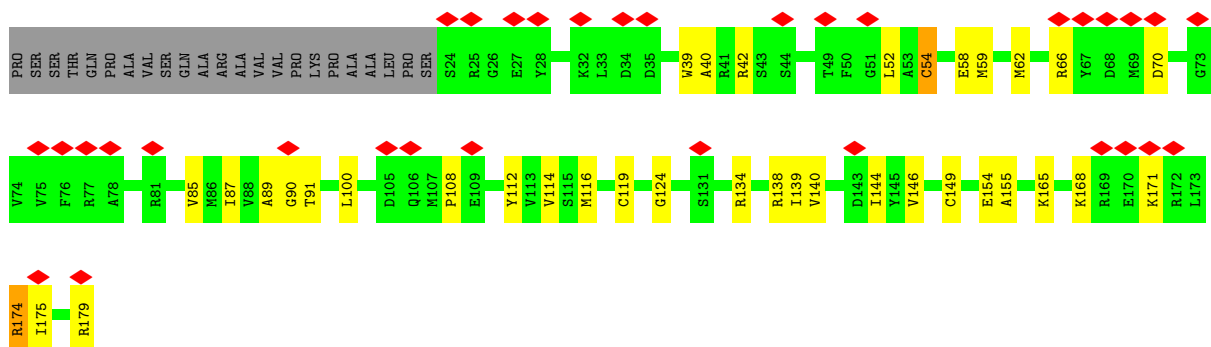

- Molecule 7: NDUFS8

Chain S8: 19% 76% 24%

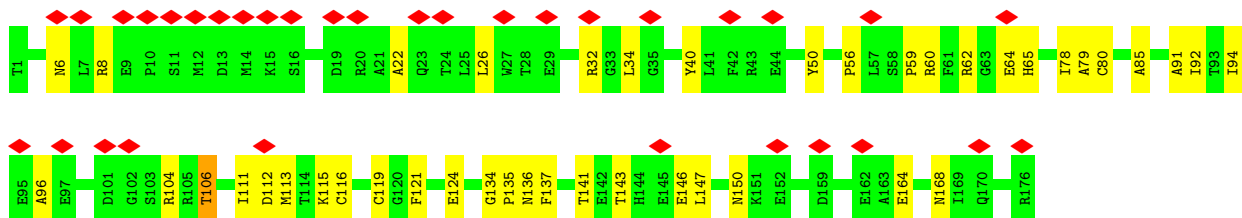

- Molecule 8: NDUFV3

Chain V3: 13% 43% 9% 45%

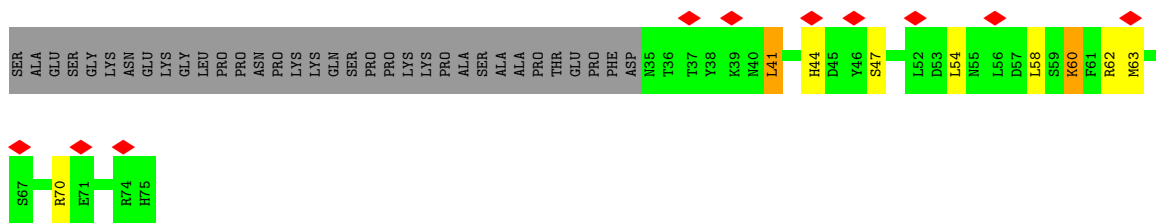

• Molecule 9: NDUFS6

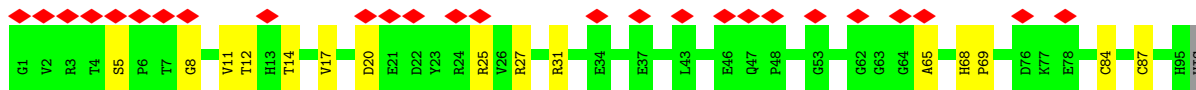
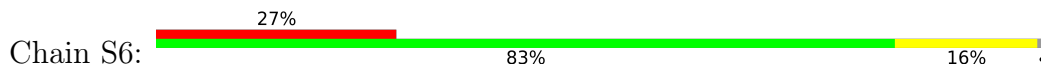

• Molecule 10: NADH:ubiquinone oxidoreductase subunit S4

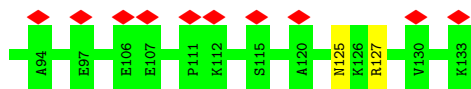
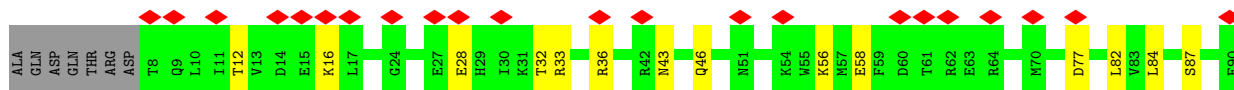
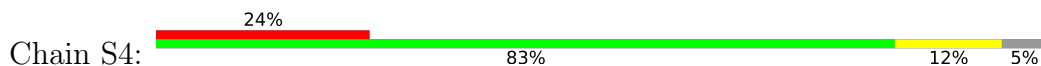

• Molecule 11: NADH:ubiquinone oxidoreductase subunit A9

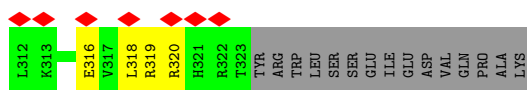
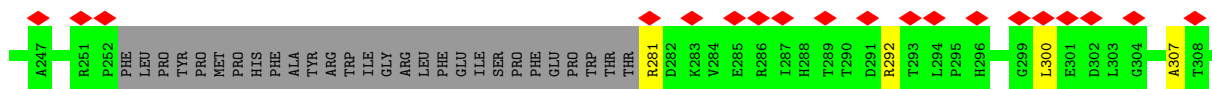
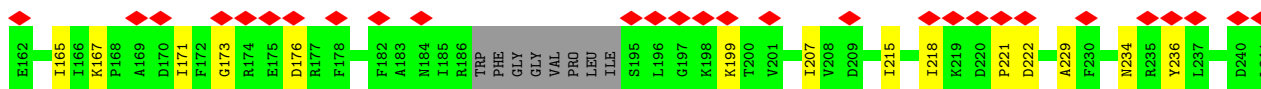
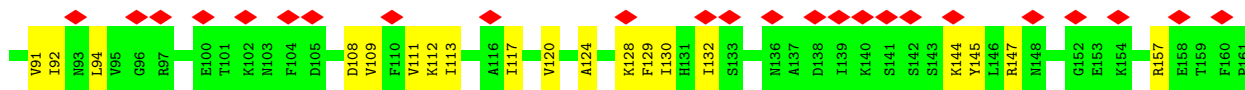
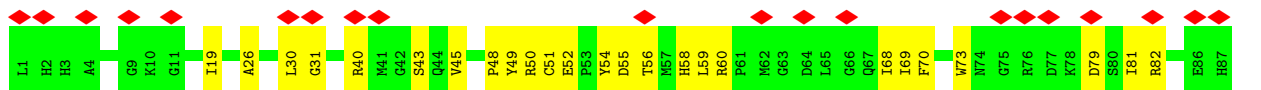

• Molecule 12: NADH dehydrogenase [ubiquinone] 1 alpha subcomplex subunit 2

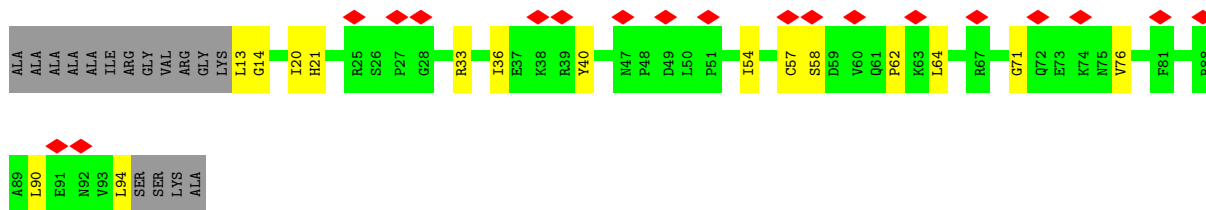

• Molecule 13: NDUFA5

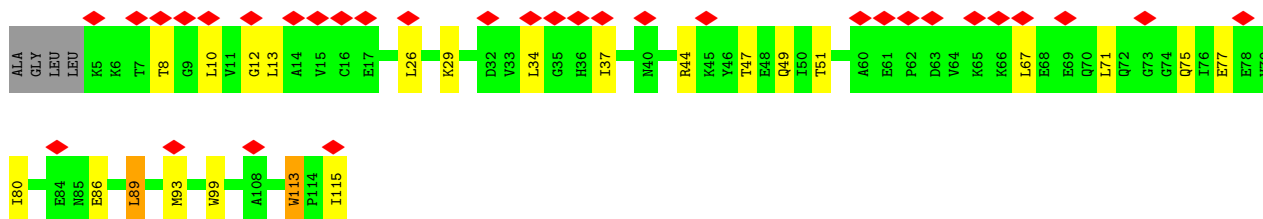
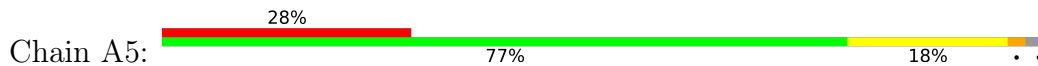

• Molecule 14: NADH:ubiquinone oxidoreductase subunit A6

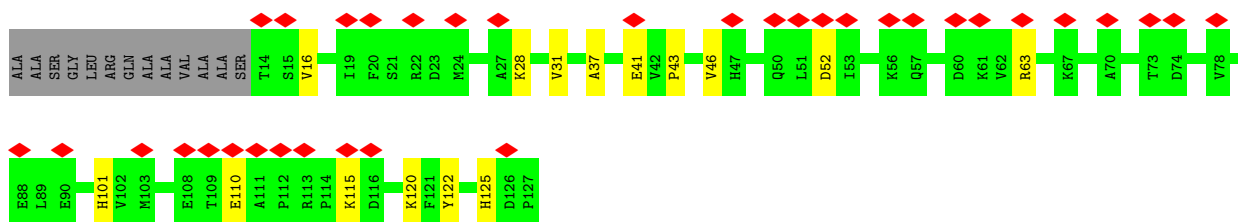
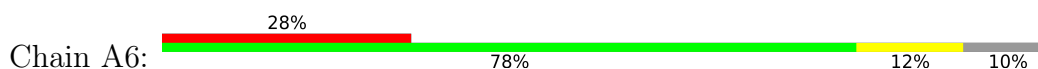

• Molecule 15: NDUFA7

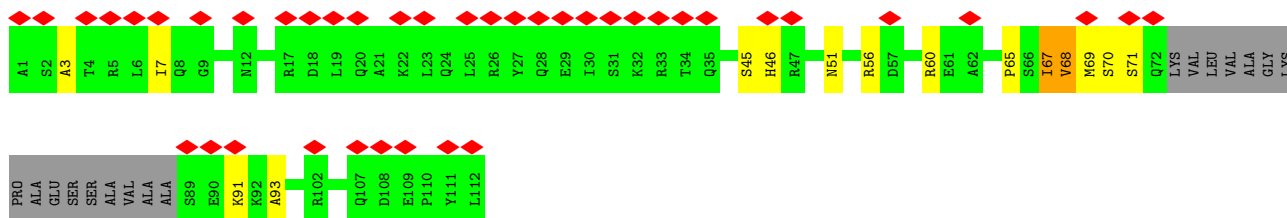
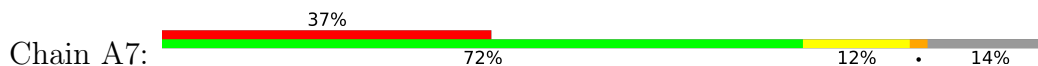

• Molecule 16: NADH dehydrogenase [ubiquinone] 1 alpha subcomplex subunit 12

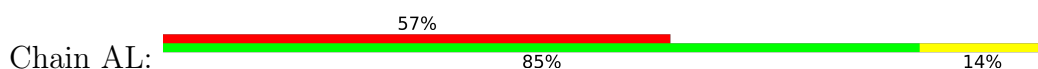

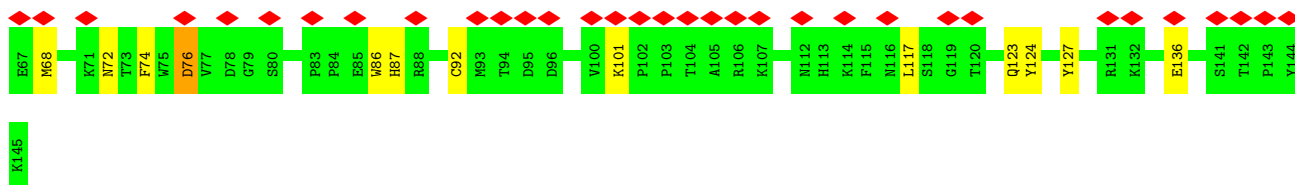

• Molecule 17: Acyl carrier protein

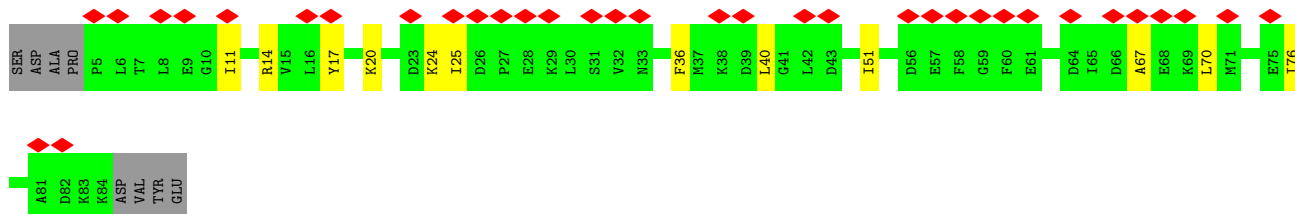
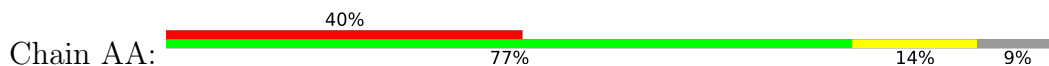

• Molecule 17: Acyl carrier protein

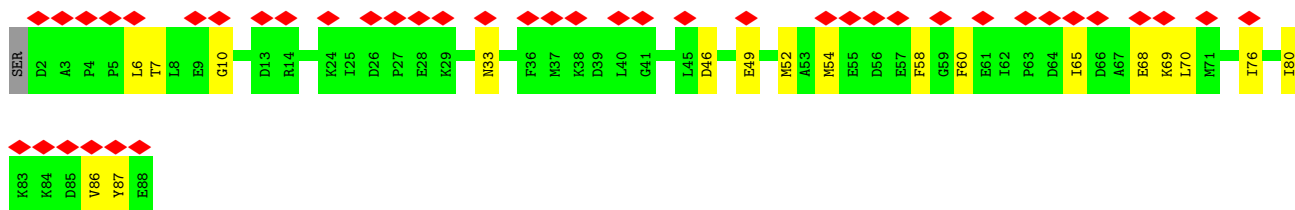
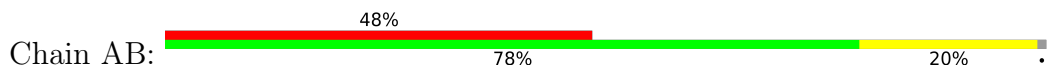

• Molecule 18: NADH-ubiquinone oxidoreductase chain 3

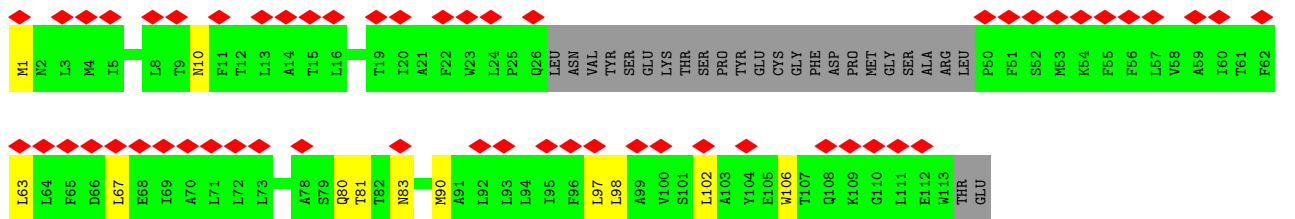

• Molecule 19: NADH-ubiquinone oxidoreductase chain 1

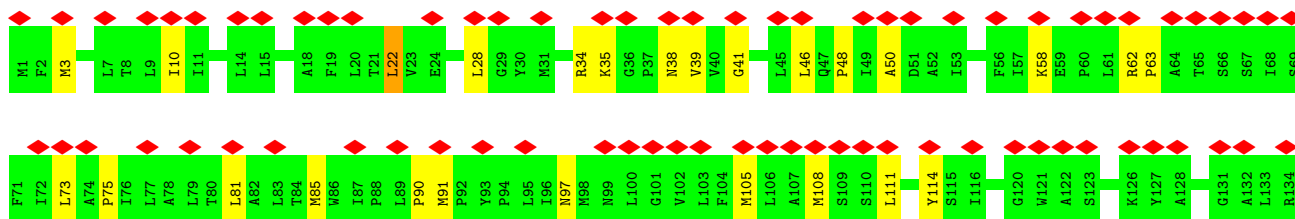
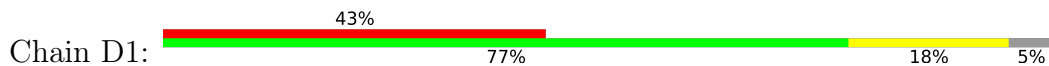

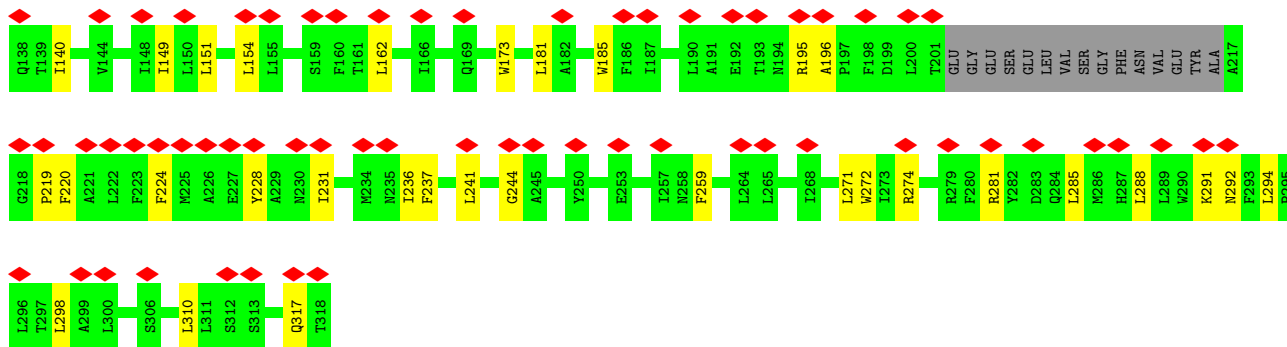

• Molecule 20: NADH-ubiquinone oxidoreductase chain 6

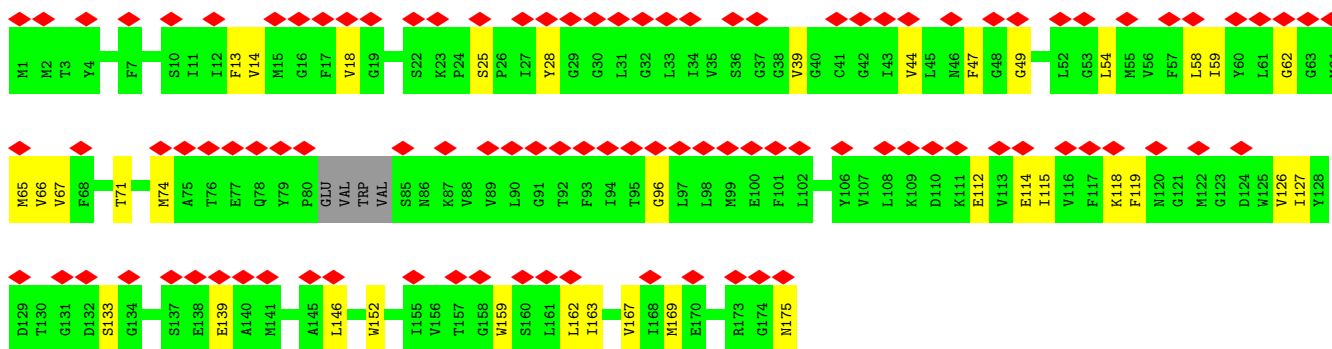
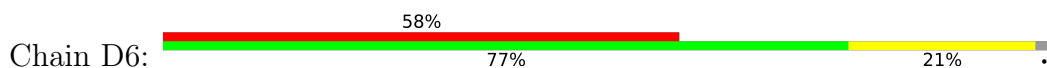

• Molecule 21: NADH-ubiquinone oxidoreductase chain 4L

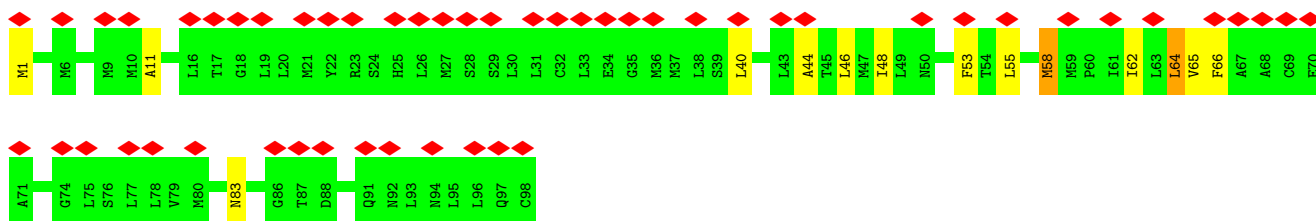
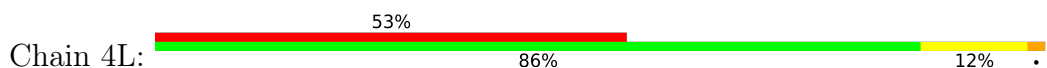

• Molecule 22: NADH-ubiquinone oxidoreductase chain 5

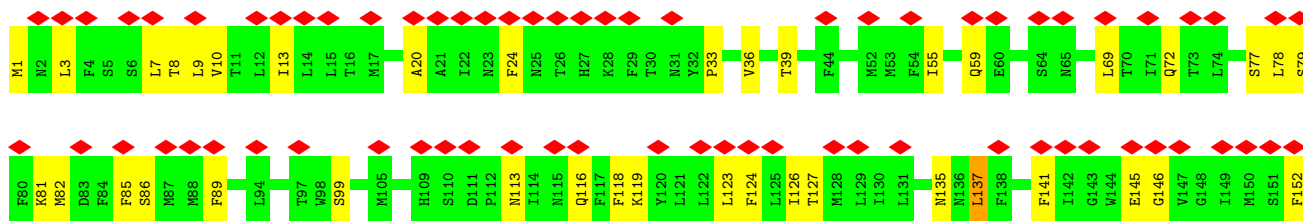
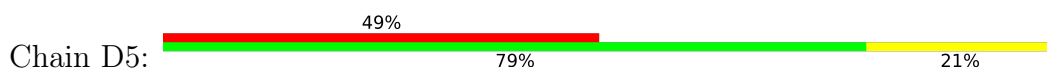

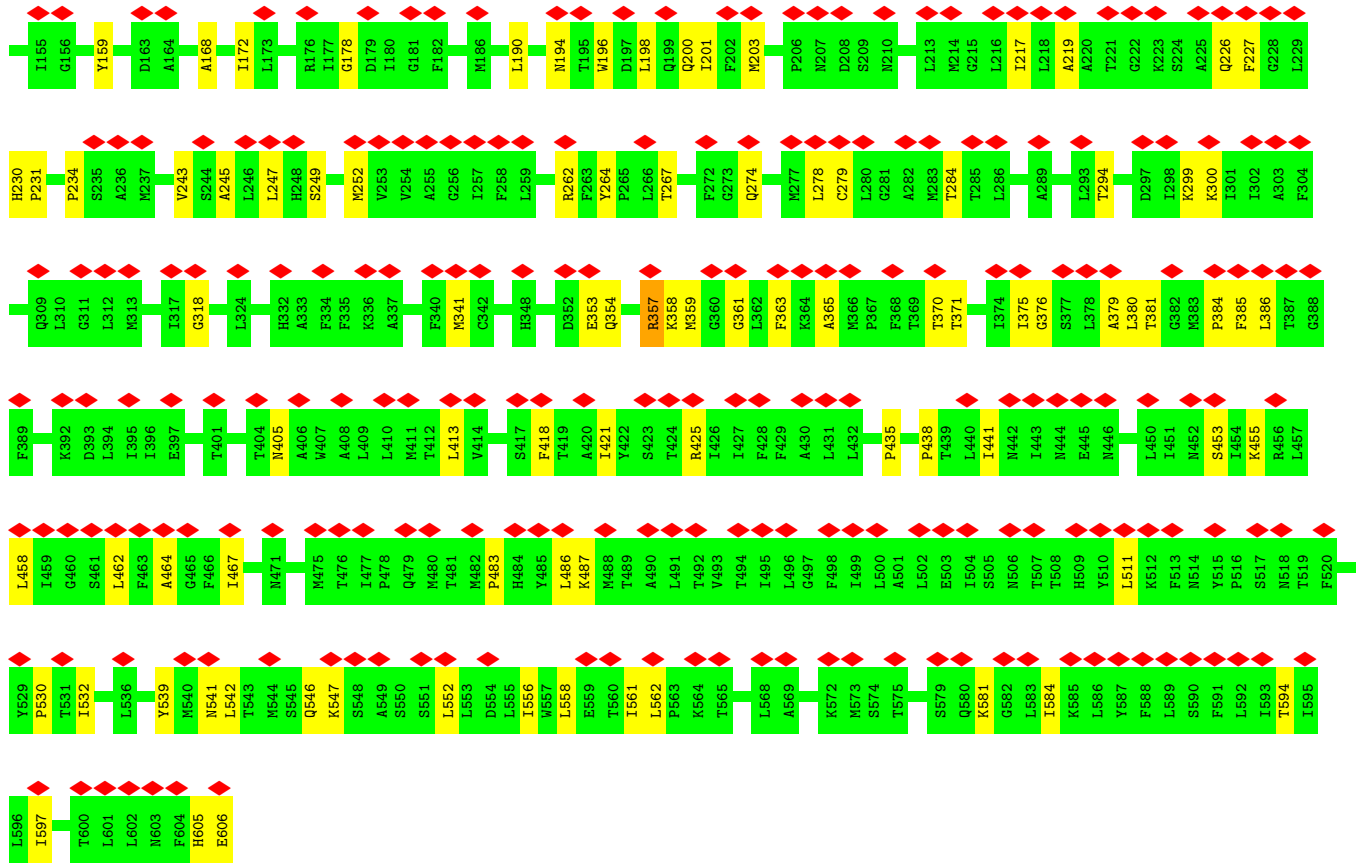

• Molecule 23: NADH-ubiquinone oxidoreductase chain 4

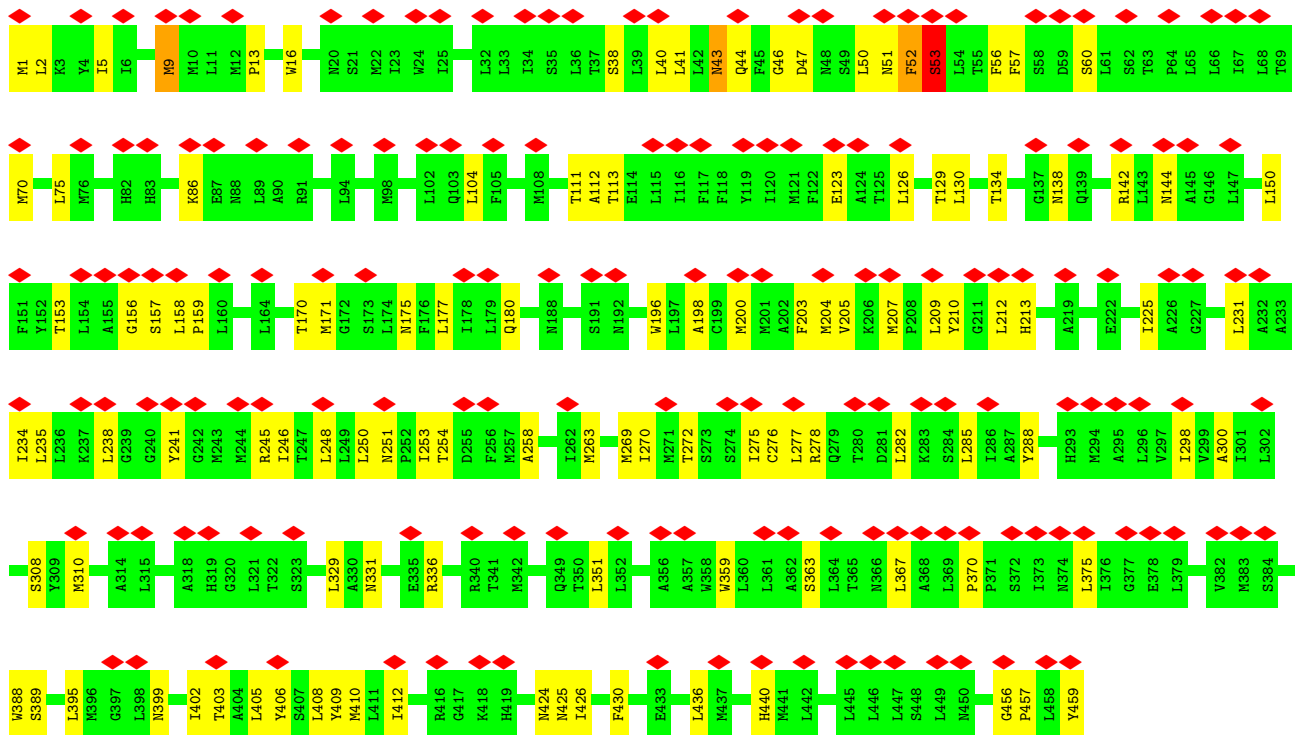
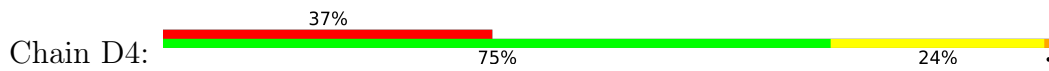

- Molecule 24: NADH-ubiquinone oxidoreductase chain 2

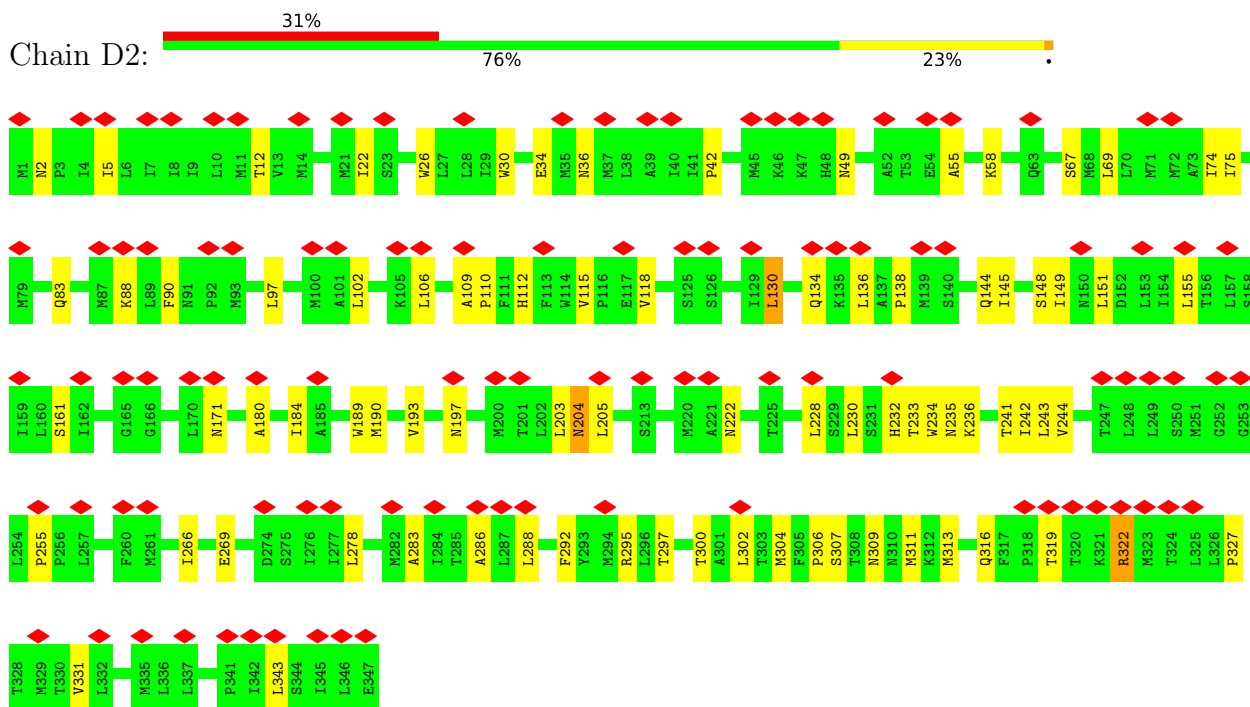

- Molecule 25: NDUFA11

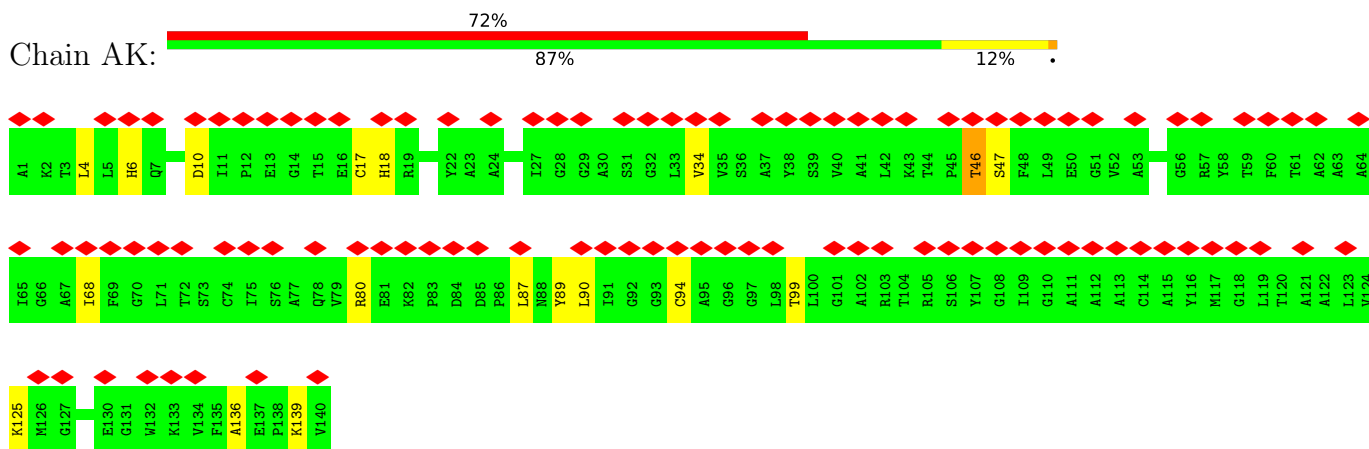

- Molecule 26: NADH:ubiquinone oxidoreductase subunit B5

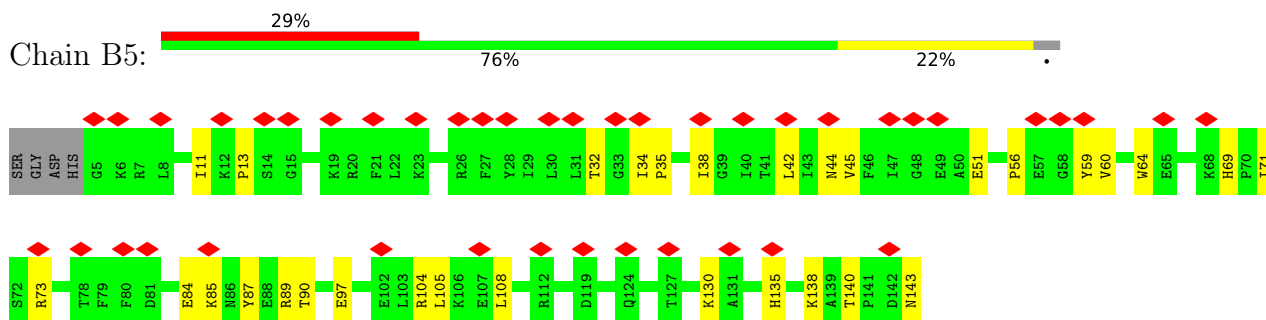

- Molecule 27: NADH dehydrogenase [ubiquinone] 1 alpha subcomplex subunit 8

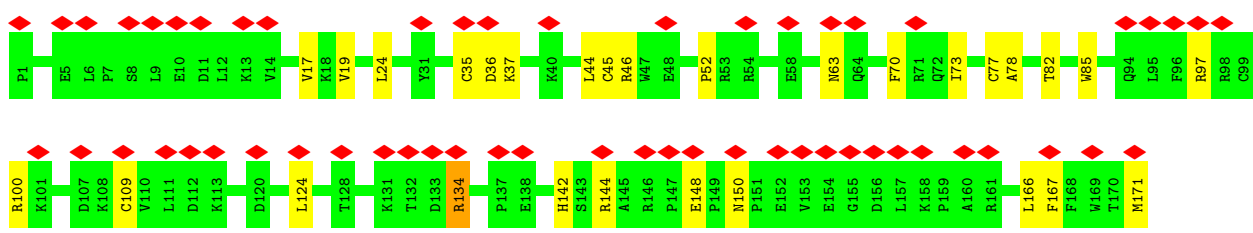
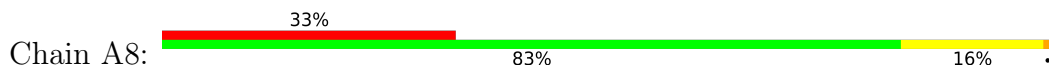

• Molecule 28: NDUFB10

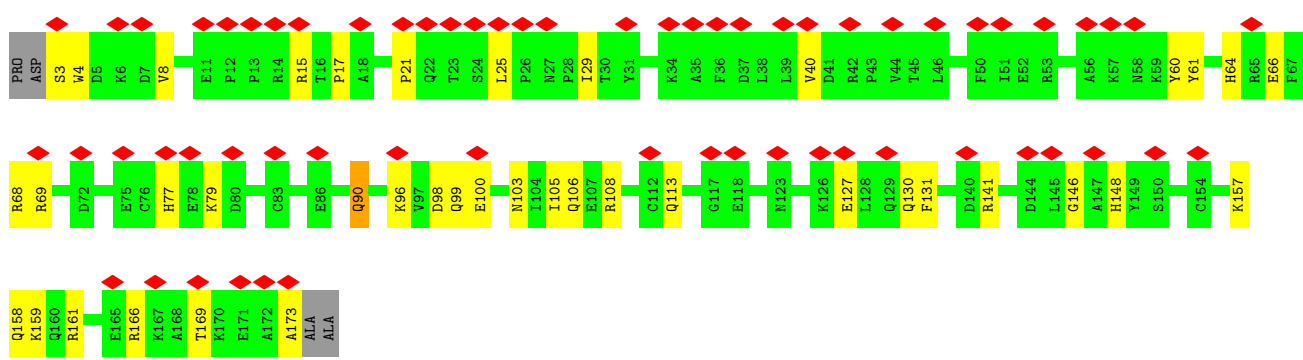
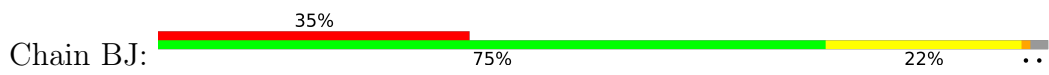

• Molecule 29: NADH dehydrogenase [ubiquinone] 1 alpha subcomplex subunit 10, mitochondrial

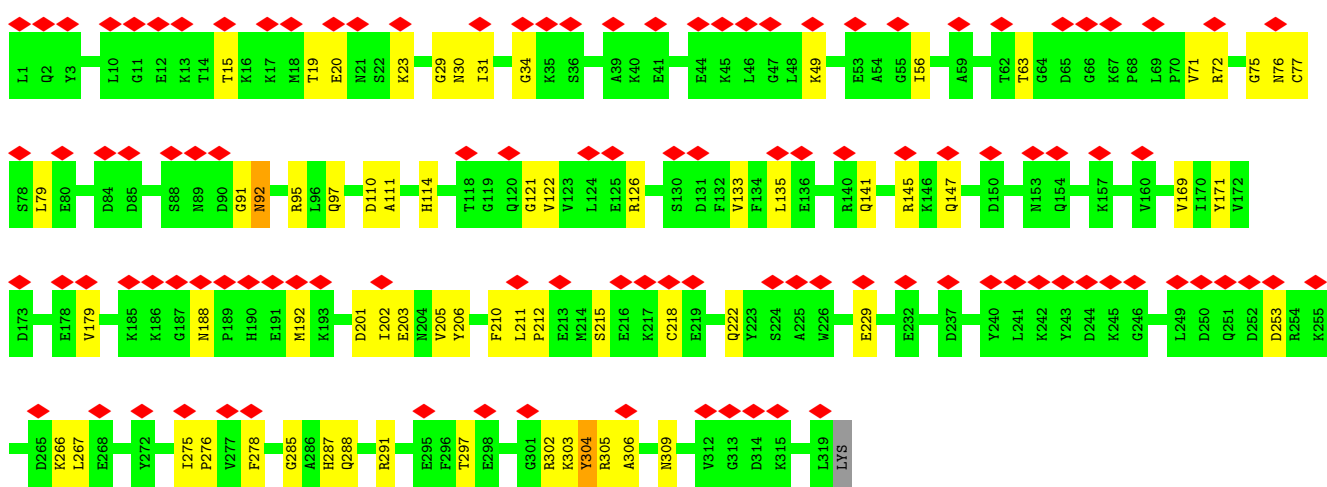
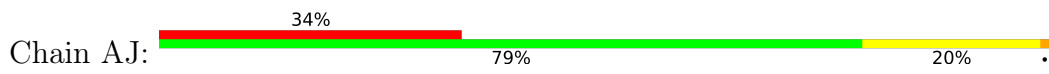

• Molecule 30: NADH:ubiquinone oxidoreductase subunit S5

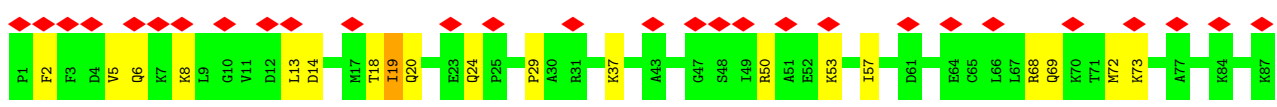
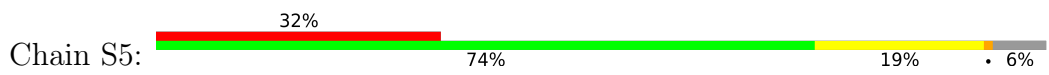

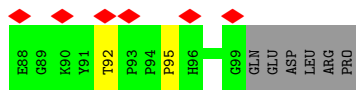

- Molecule 31: NADH:ubiquinone oxidoreductase subunit A3

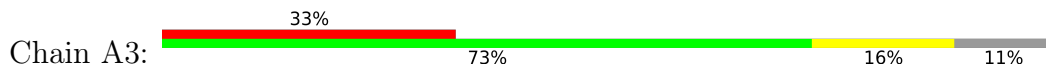

- Molecule 32: NADH:ubiquinone oxidoreductase subunit B3

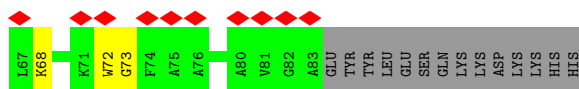
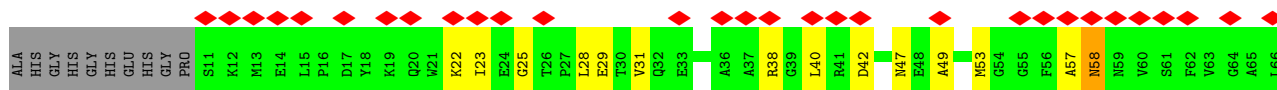
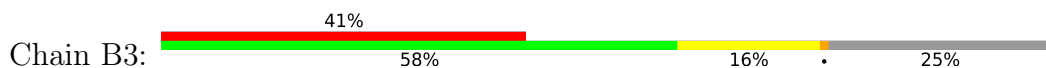

- Molecule 33: NADH dehydrogenase [ubiquinone] 1 subunit C2

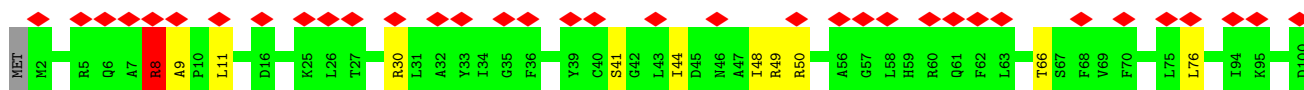
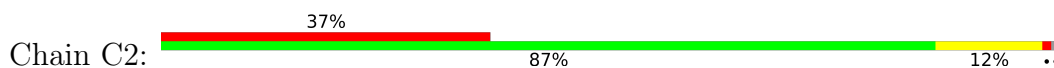

- Molecule 34: NADH:ubiquinone oxidoreductase subunit B4

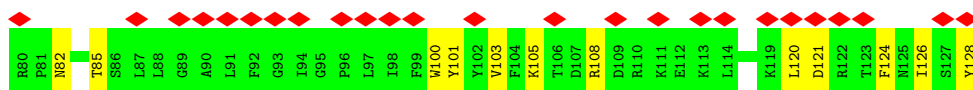
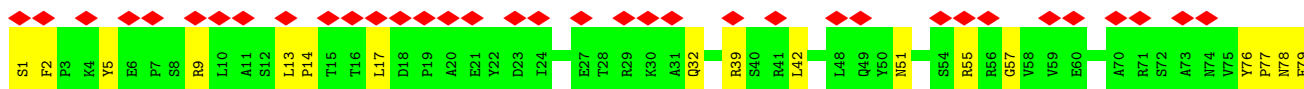
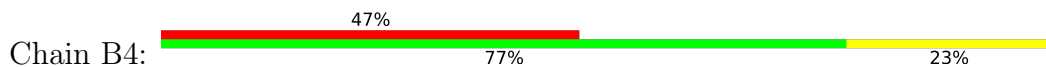

- Molecule 35: NDUFA13

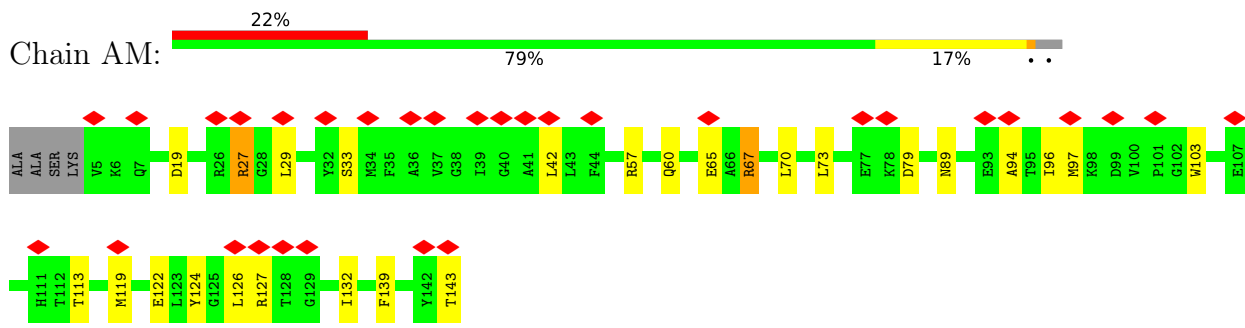

• Molecule 36: NDUFB6

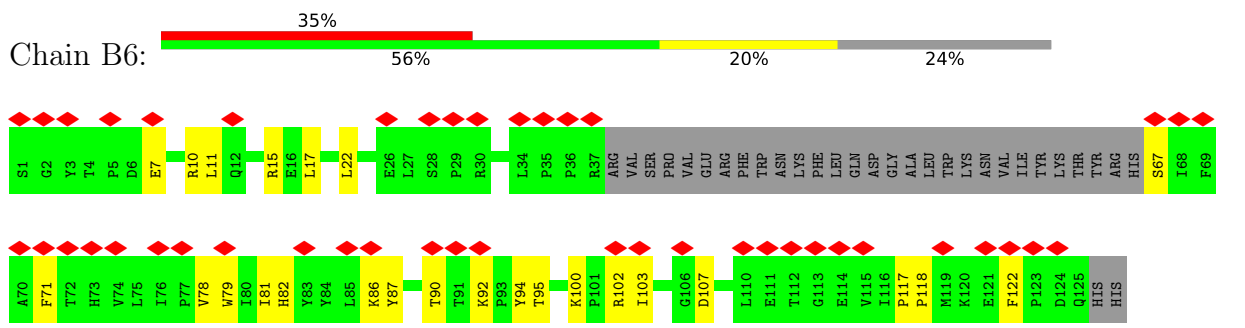

• Molecule 37: NADH:ubiquinone oxidoreductase subunit B7

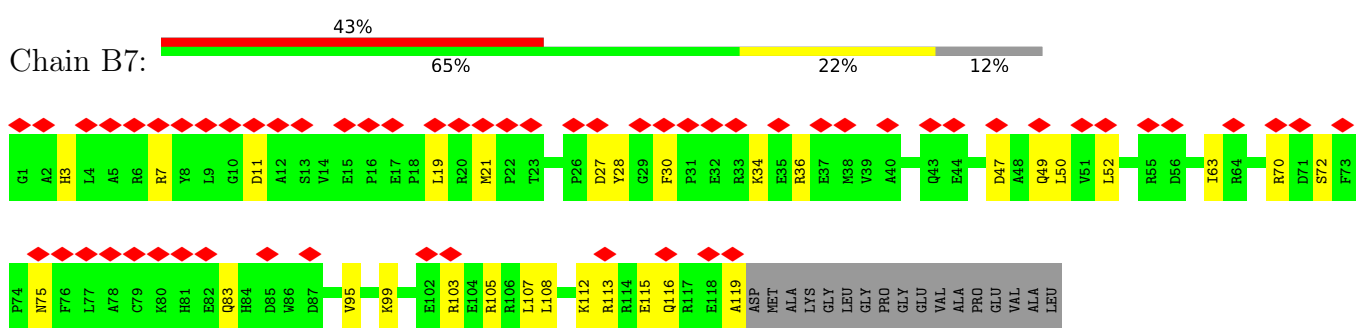

• Molecule 38: NADH:ubiquinone oxidoreductase subunit B9

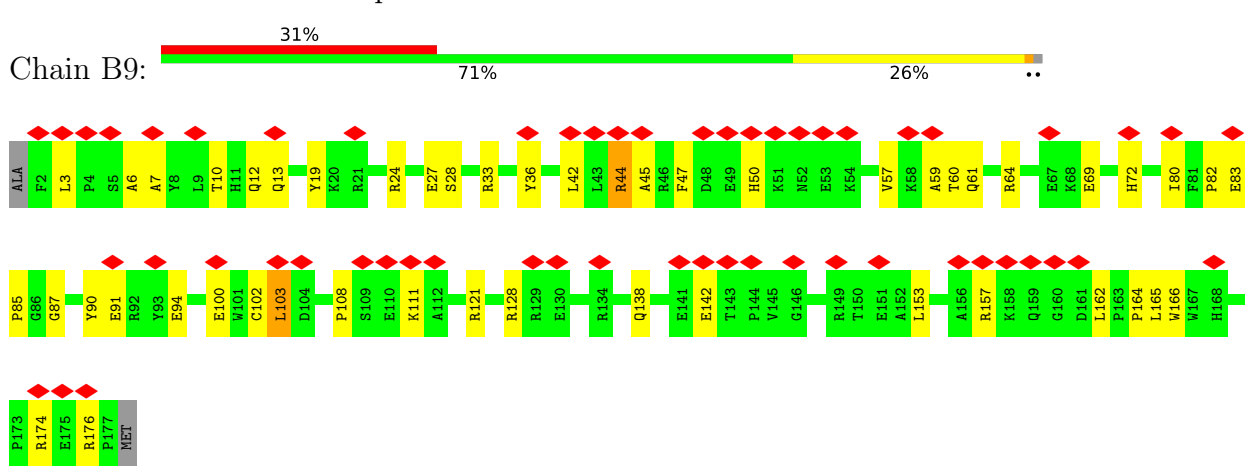

• Molecule 39: NADH:ubiquinone oxidoreductase subunit B2

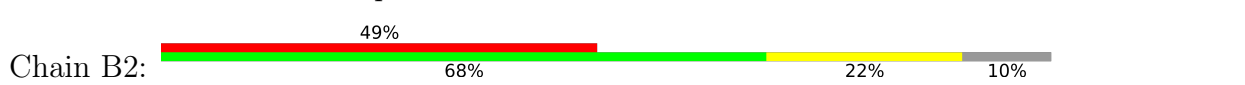

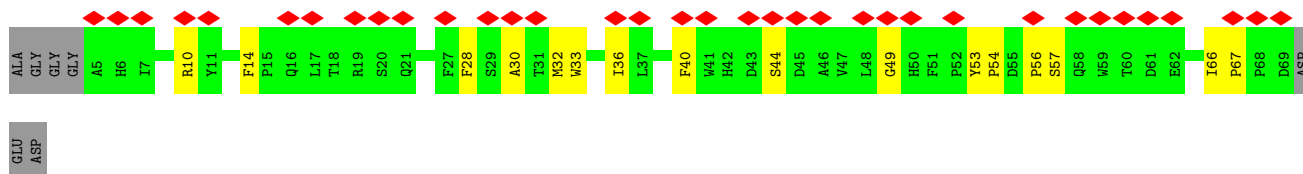

- Molecule 40: NADH dehydrogenase [ubiquinone] 1 beta subcomplex subunit 8, mitochondrial

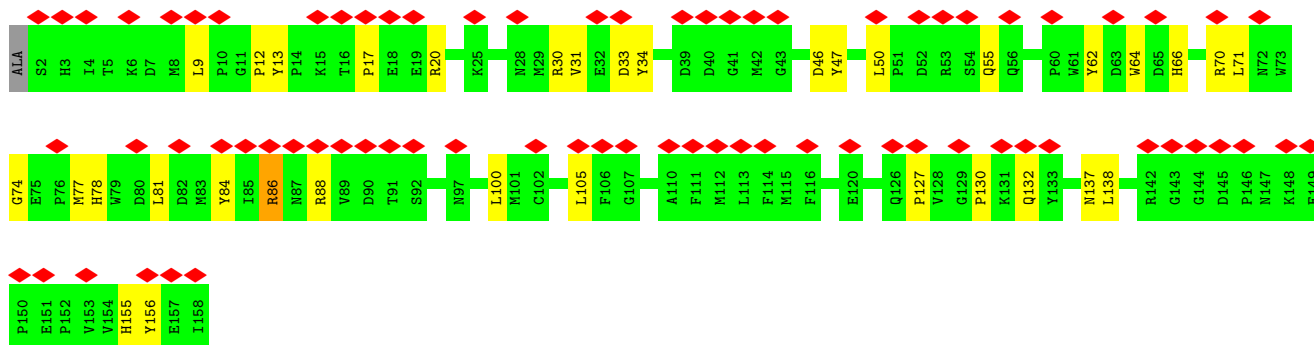
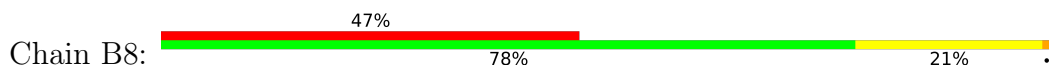

- Molecule 41: NDUFB11

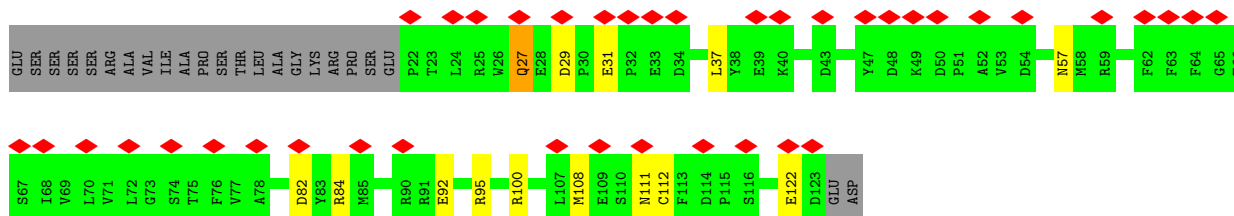
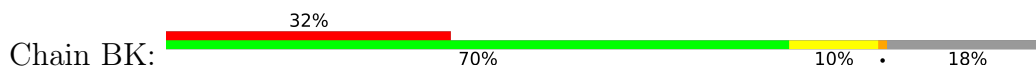

- Molecule 42: NDUFC1

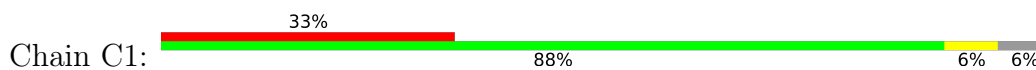

- Molecule 43: NDUFB1

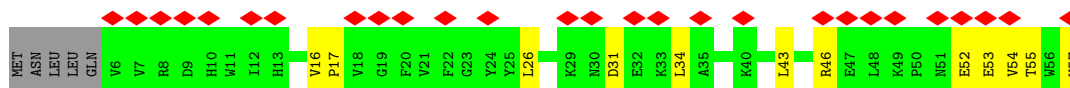
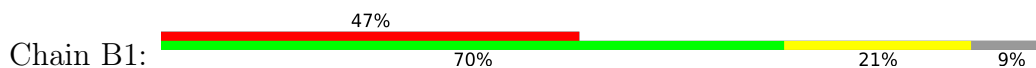

- Molecule 44: NDUFA1

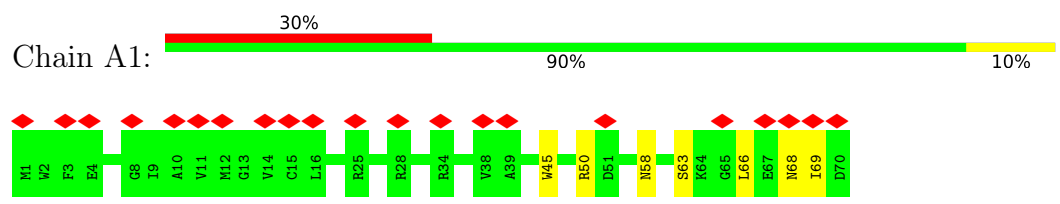

4 Experimental information

Property	Value	Source
EM reconstruction method	SINGLE PARTICLE	Depositor
Imposed symmetry	POINT, C1	Depositor
Number of particles used	21913	Depositor
Resolution determination method	FSC 0.143 CUT-OFF	Depositor
CTF correction method	PHASE FLIPPING AND AMPLITUDE CORRECTION	Depositor
Microscope	FEI TITAN KRIOS	Depositor
Voltage (kV)	300	Depositor
Electron dose ($e^-/\text{\AA}^2$)	51	Depositor
Minimum defocus (nm)	1500	Depositor
Maximum defocus (nm)	3000	Depositor
Magnification	100000	Depositor
Image detector	FEI FALCON II (4k x 4k)	Depositor
Maximum map value	1.384	Depositor
Minimum map value	-0.360	Depositor
Average map value	0.000	Depositor
Map value standard deviation	0.024	Depositor
Recommended contour level	0.15	Depositor
Map size (Å)	716.8, 716.8, 716.8	wwPDB
Map dimensions	512, 512, 512	wwPDB
Map angles (°)	90.0, 90.0, 90.0	wwPDB
Pixel spacing (Å)	1.4, 1.4, 1.4	Depositor

5 Model quality [i](#)

5.1 Standard geometry [i](#)

Bond lengths and bond angles in the following residue types are not validated in this section: NDP, 3PE, FMN, FES, CDL, PC1, ZMP, ZN, SF4

The Z score for a bond length (or angle) is the number of standard deviations the observed value is removed from the expected value. A bond length (or angle) with $|Z| > 5$ is considered an outlier worth inspection. RMSZ is the root-mean-square of all Z scores of the bond lengths (or angles).

Mol	Chain	Bond lengths		Bond angles	
		RMSZ	# Z >5	RMSZ	# Z >5
1	V1	0.36	0/3386	0.60	0/4575
2	V2	0.36	0/1687	0.69	2/2295 (0.1%)
3	S1	0.34	0/5362	0.60	0/7266
4	S2	0.38	0/3502	0.61	0/4744
5	S3	0.39	0/1776	0.61	0/2417
6	S7	0.40	0/1278	0.59	0/1728
7	S8	0.43	0/1445	0.61	0/1956
8	V3	0.30	0/355	0.69	1/480 (0.2%)
9	S6	0.35	0/749	0.57	0/1009
10	S4	0.34	0/1047	0.57	0/1415
11	A9	0.34	0/2343	0.67	2/3164 (0.1%)
12	A2	0.31	0/676	0.59	0/911
13	A5	0.33	0/921	0.66	2/1249 (0.2%)
14	A6	0.34	0/993	0.56	1/1336 (0.1%)
15	A7	0.30	0/784	0.63	0/1060
16	AL	0.34	0/1242	0.62	1/1688 (0.1%)
17	AA	0.32	0/655	0.67	0/881
17	AB	0.34	0/714	0.59	0/963
18	D3	0.34	0/747	0.66	0/1022
19	D1	0.38	0/2487	0.69	3/3401 (0.1%)
20	D6	0.36	0/1339	0.64	0/1810
21	4L	0.35	0/758	0.74	1/1024 (0.1%)
22	D5	0.35	0/4933	0.70	7/6710 (0.1%)
23	D4	0.37	0/3740	0.71	4/5095 (0.1%)
24	D2	0.37	0/2788	0.66	2/3795 (0.1%)
25	AK	0.32	0/1046	0.68	1/1419 (0.1%)
26	B5	0.33	0/1189	0.57	0/1607
27	A8	0.34	0/1441	0.64	0/1942
28	BJ	0.32	0/1475	0.57	2/1989 (0.1%)
29	AJ	0.34	0/2644	0.63	3/3579 (0.1%)
30	S5	0.33	0/843	0.63	1/1128 (0.1%)
31	A3	0.33	0/602	0.72	2/828 (0.2%)

Mol	Chain	Bond lengths		Bond angles	
		RMSZ	# Z >5	RMSZ	# Z >5
32	B3	0.34	0/595	0.68	0/803
33	C2	0.35	0/1028	0.65	2/1388 (0.1%)
34	B4	0.32	0/1085	0.61	1/1467 (0.1%)
35	AM	0.34	0/1172	0.66	2/1579 (0.1%)
36	B6	0.34	0/841	0.68	0/1144
37	B7	0.33	0/1051	0.61	2/1408 (0.1%)
38	B9	0.33	0/1568	0.60	1/2123 (0.0%)
39	B2	0.34	0/590	0.62	1/810 (0.1%)
40	B8	0.35	0/1379	0.68	2/1884 (0.1%)
41	BK	0.34	0/880	0.63	0/1196
42	C1	0.30	0/404	0.53	0/548
43	B1	0.30	0/462	0.59	0/624
44	A1	0.32	0/592	0.60	0/795
All	All	0.35	0/66594	0.64	46/90255 (0.1%)

Chiral center outliers are detected by calculating the chiral volume of a chiral center and verifying if the center is modelled as a planar moiety or with the opposite hand. A planarity outlier is detected by checking planarity of atoms in a peptide group, atoms in a mainchain group or atoms of a sidechain that are expected to be planar.

Mol	Chain	#Chirality outliers	#Planarity outliers
1	V1	0	3
2	V2	0	3
3	S1	0	6
4	S2	0	3
5	S3	0	2
7	S8	0	1
13	A5	0	2
15	A7	0	4
19	D1	0	2
20	D6	0	1
22	D5	0	3
23	D4	0	2
25	AK	0	1
27	A8	0	1
29	AJ	0	1
30	S5	0	1
31	A3	0	1
32	B3	0	2
33	C2	0	1
36	B6	0	1
37	B7	0	1

Continued on next page...

Continued from previous page...

Mol	Chain	#Chirality outliers	#Planarity outliers
39	B2	0	1
40	B8	0	1
43	B1	0	1
44	A1	0	1
All	All	0	46

There are no bond length outliers.

The worst 5 of 46 bond angle outliers are listed below:

Mol	Chain	Res	Type	Atoms	Z	Observed(°)	Ideal(°)
11	A9	222	ASP	CB-CG-OD1	8.79	126.21	118.30
13	A5	89	LEU	CB-CG-CD2	-7.12	98.90	111.00
22	D5	78	LEU	CA-CB-CG	7.07	131.57	115.30
22	D5	69	LEU	CA-CB-CG	6.80	130.95	115.30
2	V2	136	LEU	CA-CB-CG	6.72	130.77	115.30

There are no chirality outliers.

5 of 46 planarity outliers are listed below:

Mol	Chain	Res	Type	Group
1	V1	102	PRO	Peptide
1	V1	260	GLY	Peptide
1	V1	331	THR	Peptide
2	V2	13	PRO	Peptide
2	V2	35	VAL	Peptide

5.2 Too-close contacts [i](#)

In the following table, the Non-H and H(model) columns list the number of non-hydrogen atoms and hydrogen atoms in the chain respectively. The H(added) column lists the number of hydrogen atoms added and optimized by MolProbity. The Clashes column lists the number of clashes within the asymmetric unit, whereas Symm-Clashes lists symmetry-related clashes.

Mol	Chain	Non-H	H(model)	H(added)	Clashes	Symm-Clashes
1	V1	3312	0	3266	50	0
2	V2	1647	0	1657	24	0
3	S1	5275	0	5300	109	0
4	S2	3414	0	3360	51	0
5	S3	1726	0	1676	37	0
6	S7	1247	0	1256	28	0

Continued on next page...

Continued from previous page...

Mol	Chain	Non-H	H(model)	H(added)	Clashes	Symm-Clashes
7	S8	1414	0	1371	32	0
8	V3	345	0	323	9	0
9	S6	737	0	710	9	0
10	S4	1024	0	1023	13	0
11	A9	2293	0	2326	37	0
12	A2	665	0	678	9	0
13	A5	901	0	936	14	0
14	A6	969	0	980	11	0
15	A7	766	0	779	14	0
16	AL	1201	0	1170	14	0
17	AA	645	0	649	7	0
17	AB	702	0	692	11	0
18	D3	728	0	773	11	0
19	D1	2415	0	2542	34	0
20	D6	1308	0	1329	28	0
21	4L	748	0	794	16	0
22	D5	4805	0	4950	84	0
23	D4	3646	0	3850	75	0
24	D2	2724	0	2930	58	0
25	AK	1025	0	1033	8	0
26	B5	1156	0	1177	26	0
27	A8	1404	0	1384	19	0
28	BJ	1441	0	1417	32	0
29	AJ	2583	0	2547	40	0
30	S5	822	0	820	19	0
31	A3	582	0	583	8	0
32	B3	578	0	570	11	0
33	C2	997	0	983	16	0
34	B4	1059	0	1062	25	0
35	AM	1143	0	1137	20	0
36	B6	815	0	837	19	0
37	B7	1026	0	995	20	0
38	B9	1515	0	1469	37	0
39	B2	563	0	509	14	0
40	B8	1324	0	1219	23	0
41	BK	853	0	800	14	0
42	C1	391	0	391	2	0
43	B1	449	0	453	8	0
44	A1	577	0	570	3	0
45	S1	16	0	0	1	0
45	S7	8	0	0	1	0
45	S8	16	0	0	1	0

Continued on next page...

Continued from previous page...

Mol	Chain	Non-H	H(model)	H(added)	Clashes	Symm-Clashes
45	V1	8	0	0	1	0
46	V1	31	0	19	3	0
47	S1	4	0	0	1	0
47	V2	4	0	0	0	0
48	S6	1	0	0	0	0
49	A9	48	0	26	1	0
50	AA	34	0	40	1	0
50	AB	31	0	34	7	0
51	D1	26	0	26	0	0
51	D5	78	0	104	2	0
52	D5	60	0	64	3	0
53	AK	28	0	30	0	0
All	All	65353	0	65619	901	0

The all-atom clashscore is defined as the number of clashes found per 1000 atoms (including hydrogen atoms). The all-atom clashscore for this structure is 7.

The worst 5 of 901 close contacts within the same asymmetric unit are listed below, sorted by their clash magnitude.

Atom-1	Atom-2	Interatomic distance (Å)	Clash overlap (Å)
5:S3:80:ALA:HA	5:S3:91:GLU:O	1.19	1.31
5:S3:38:GLN:O	15:A7:70:SER:HA	1.46	1.16
3:S1:449:PRO:O	3:S1:489:VAL:HA	1.57	1.03
50:AB:101:ZMP:O7	38:B9:12:GLN:NE2	1.94	1.00
5:S3:80:ALA:CA	5:S3:91:GLU:O	2.13	0.96

There are no symmetry-related clashes.

5.3 Torsion angles [i](#)

5.3.1 Protein backbone [i](#)

In the following table, the Percentiles column shows the percent Ramachandran outliers of the chain as a percentile score with respect to all PDB entries followed by that with respect to all EM entries.

The Analysed column shows the number of residues for which the backbone conformation was analysed, and the total number of residues.

Mol	Chain	Analysed	Favoured	Allowed	Outliers	Percentiles	
1	V1	428/445 (96%)	382 (89%)	46 (11%)	0	100	100
2	V2	210/217 (97%)	165 (79%)	45 (21%)	0	100	100
3	S1	686/704 (97%)	605 (88%)	81 (12%)	0	100	100
4	S2	420/430 (98%)	370 (88%)	50 (12%)	0	100	100
5	S3	206/228 (90%)	176 (85%)	30 (15%)	0	100	100
6	S7	154/179 (86%)	138 (90%)	15 (10%)	1 (1%)	25	65
7	S8	174/176 (99%)	153 (88%)	21 (12%)	0	100	100
8	V3	39/75 (52%)	31 (80%)	8 (20%)	0	100	100
9	S6	93/96 (97%)	83 (89%)	10 (11%)	0	100	100
10	S4	124/133 (93%)	109 (88%)	15 (12%)	0	100	100
11	A9	281/338 (83%)	244 (87%)	37 (13%)	0	100	100
12	A2	80/98 (82%)	68 (85%)	12 (15%)	0	100	100
13	A5	109/115 (95%)	96 (88%)	13 (12%)	0	100	100
14	A6	112/127 (88%)	104 (93%)	8 (7%)	0	100	100
15	A7	92/112 (82%)	74 (80%)	17 (18%)	1 (1%)	14	52
16	AL	142/145 (98%)	119 (84%)	23 (16%)	0	100	100
17	AA	78/88 (89%)	65 (83%)	13 (17%)	0	100	100
17	AB	85/88 (97%)	76 (89%)	9 (11%)	0	100	100
18	D3	86/115 (75%)	80 (93%)	6 (7%)	0	100	100
19	D1	299/318 (94%)	262 (88%)	37 (12%)	0	100	100
20	D6	167/175 (95%)	143 (86%)	24 (14%)	0	100	100
21	4L	96/98 (98%)	88 (92%)	8 (8%)	0	100	100
22	D5	604/606 (100%)	537 (89%)	67 (11%)	0	100	100
23	D4	457/459 (100%)	421 (92%)	35 (8%)	1 (0%)	47	81
24	D2	345/347 (99%)	320 (93%)	25 (7%)	0	100	100
25	AK	138/140 (99%)	128 (93%)	10 (7%)	0	100	100
26	B5	137/143 (96%)	124 (90%)	12 (9%)	1 (1%)	22	62
27	A8	169/171 (99%)	142 (84%)	27 (16%)	0	100	100
28	BJ	169/175 (97%)	150 (89%)	19 (11%)	0	100	100
29	AJ	317/320 (99%)	283 (89%)	34 (11%)	0	100	100
30	S5	97/105 (92%)	77 (79%)	20 (21%)	0	100	100
31	A3	72/83 (87%)	59 (82%)	13 (18%)	0	100	100

Continued on next page...

Continued from previous page...

Mol	Chain	Analysed	Favoured	Allowed	Outliers	Percentiles	
32	B3	71/97 (73%)	55 (78%)	16 (22%)	0	100	100
33	C2	117/120 (98%)	104 (89%)	13 (11%)	0	100	100
34	B4	126/128 (98%)	110 (87%)	16 (13%)	0	100	100
35	AM	137/143 (96%)	120 (88%)	17 (12%)	0	100	100
36	B6	92/127 (72%)	82 (89%)	10 (11%)	0	100	100
37	B7	117/136 (86%)	98 (84%)	19 (16%)	0	100	100
38	B9	174/178 (98%)	147 (84%)	27 (16%)	0	100	100
39	B2	63/72 (88%)	53 (84%)	10 (16%)	0	100	100
40	B8	155/158 (98%)	122 (79%)	32 (21%)	1 (1%)	25	65
41	BK	100/125 (80%)	83 (83%)	17 (17%)	0	100	100
42	C1	44/49 (90%)	39 (89%)	5 (11%)	0	100	100
43	B1	50/57 (88%)	43 (86%)	6 (12%)	1 (2%)	7	40
44	A1	68/70 (97%)	64 (94%)	4 (6%)	0	100	100
All	All	7980/8509 (94%)	6992 (88%)	982 (12%)	6 (0%)	54	85

5 of 6 Ramachandran outliers are listed below:

Mol	Chain	Res	Type
6	S7	54	CYS
23	D4	53	SER
43	B1	53	GLU
15	A7	68	VAL
40	B8	17	PRO

5.3.2 Protein sidechains [i](#)

In the following table, the Percentiles column shows the percent sidechain outliers of the chain as a percentile score with respect to all PDB entries followed by that with respect to all EM entries.

The Analysed column shows the number of residues for which the sidechain conformation was analysed, and the total number of residues.

Mol	Chain	Analysed	Rotameric	Outliers	Percentiles	
1	V1	344/354 (97%)	341 (99%)	3 (1%)	78	88
2	V2	182/183 (100%)	180 (99%)	2 (1%)	73	85
3	S1	578/588 (98%)	575 (100%)	3 (0%)	88	93

Continued on next page...

Continued from previous page...

Mol	Chain	Analysed	Rotameric	Outliers	Percentiles	
4	S2	368/371 (99%)	364 (99%)	4 (1%)	73	85
5	S3	189/204 (93%)	189 (100%)	0	100	100
6	S7	132/150 (88%)	130 (98%)	2 (2%)	65	80
7	S8	151/151 (100%)	149 (99%)	2 (1%)	69	82
8	V3	40/68 (59%)	38 (95%)	2 (5%)	24	51
9	S6	79/80 (99%)	78 (99%)	1 (1%)	69	82
10	S4	113/119 (95%)	112 (99%)	1 (1%)	78	88
11	A9	246/292 (84%)	242 (98%)	4 (2%)	62	79
12	A2	73/81 (90%)	72 (99%)	1 (1%)	67	81
13	A5	99/101 (98%)	99 (100%)	0	100	100
14	A6	107/113 (95%)	107 (100%)	0	100	100
15	A7	84/94 (89%)	84 (100%)	0	100	100
16	AL	130/131 (99%)	127 (98%)	3 (2%)	50	70
17	AA	74/81 (91%)	74 (100%)	0	100	100
17	AB	80/81 (99%)	78 (98%)	2 (2%)	47	68
18	D3	81/103 (79%)	79 (98%)	2 (2%)	47	68
19	D1	266/278 (96%)	263 (99%)	3 (1%)	73	85
20	D6	140/144 (97%)	138 (99%)	2 (1%)	67	81
21	4L	87/87 (100%)	85 (98%)	2 (2%)	50	70
22	D5	539/539 (100%)	535 (99%)	4 (1%)	84	90
23	D4	412/412 (100%)	406 (98%)	6 (2%)	65	80
24	D2	315/315 (100%)	311 (99%)	4 (1%)	69	82
25	AK	101/101 (100%)	98 (97%)	3 (3%)	41	63
26	B5	122/125 (98%)	121 (99%)	1 (1%)	81	89
27	A8	154/154 (100%)	150 (97%)	4 (3%)	46	67
28	BJ	155/157 (99%)	153 (99%)	2 (1%)	69	82
29	AJ	283/284 (100%)	282 (100%)	1 (0%)	91	94
30	S5	88/94 (94%)	88 (100%)	0	100	100
31	A3	65/71 (92%)	65 (100%)	0	100	100
32	B3	55/75 (73%)	53 (96%)	2 (4%)	35	60
33	C2	106/107 (99%)	106 (100%)	0	100	100

Continued on next page...

Continued from previous page...

Mol	Chain	Analysed	Rotameric	Outliers	Percentiles	
34	B4	114/114 (100%)	114 (100%)	0	100	100
35	AM	119/121 (98%)	115 (97%)	4 (3%)	37	61
36	B6	92/121 (76%)	91 (99%)	1 (1%)	73	85
37	B7	108/119 (91%)	104 (96%)	4 (4%)	34	59
38	B9	159/160 (99%)	156 (98%)	3 (2%)	57	75
39	B2	59/62 (95%)	59 (100%)	0	100	100
40	B8	142/142 (100%)	140 (99%)	2 (1%)	67	81
41	BK	93/112 (83%)	91 (98%)	2 (2%)	52	71
42	C1	42/44 (96%)	42 (100%)	0	100	100
43	B1	48/53 (91%)	48 (100%)	0	100	100
44	A1	59/59 (100%)	56 (95%)	3 (5%)	24	50
All	All	7073/7395 (96%)	6988 (99%)	85 (1%)	72	84

5 of 85 residues with a non-rotameric sidechain are listed below:

Mol	Chain	Res	Type
27	A8	63	ASN
37	B7	7	ARG
27	A8	134	ARG
32	B3	58	ASN
38	B9	44	ARG

Sometimes sidechains can be flipped to improve hydrogen bonding and reduce clashes. 5 of 97 such sidechains are listed below:

Mol	Chain	Res	Type
26	B5	69	HIS
29	AJ	114	HIS
17	AB	33	ASN
28	BJ	114	GLN
29	AJ	251	GLN

5.3.3 RNA ⓘ

There are no RNA molecules in this entry.

5.4 Non-standard residues in protein, DNA, RNA chains [i](#)

There are no non-standard protein/DNA/RNA residues in this entry.

5.5 Carbohydrates [i](#)

There are no monosaccharides in this entry.

5.6 Ligand geometry [i](#)

Of 18 ligands modelled in this entry, 1 is monoatomic - leaving 17 for Mogul analysis.

In the following table, the Counts columns list the number of bonds (or angles) for which Mogul statistics could be retrieved, the number of bonds (or angles) that are observed in the model and the number of bonds (or angles) that are defined in the Chemical Component Dictionary. The Link column lists molecule types, if any, to which the group is linked. The Z score for a bond length (or angle) is the number of standard deviations the observed value is removed from the expected value. A bond length (or angle) with $|Z| > 2$ is considered an outlier worth inspection. RMSZ is the root-mean-square of all Z scores of the bond lengths (or angles).

Mol	Type	Chain	Res	Link	Bond lengths			Bond angles		
					Counts	RMSZ	# Z > 2	Counts	RMSZ	# Z > 2
47	FES	S1	803	3	0,4,4	-	-	-		
50	ZMP	AB	101	17	24,30,36	0.82	1 (4%)	29,37,45	0.95	1 (3%)
49	NDP	A9	401	-	45,52,52	0.58	0	53,80,80	0.68	1 (1%)
51	3PE	D5	902	-	37,37,50	0.35	0	40,42,55	0.33	0
51	3PE	D1	501	-	25,25,50	0.40	0	28,30,55	0.39	0
52	CDL	D5	901	-	59,59,99	0.39	0	65,71,111	0.51	1 (1%)
53	PC1	AK	201	-	27,27,53	0.39	0	33,35,61	0.38	0
45	SF4	S1	802	3	0,12,12	-	-	-		
46	FMN	V1	501	-	33,33,33	0.25	0	48,50,50	0.48	0
50	ZMP	AA	101	17	27,33,36	0.71	1 (3%)	32,40,45	1.14	3 (9%)
45	SF4	S1	801	3	0,12,12	-	-	-		
47	FES	V2	300	2	0,4,4	-	-	-		
45	SF4	S7	300	6	0,12,12	-	-	-		
45	SF4	V1	500	1	0,12,12	-	-	-		
45	SF4	S8	201	7	0,12,12	-	-	-		
45	SF4	S8	202	7	0,12,12	-	-	-		
51	3PE	D5	903	-	39,39,50	0.34	0	42,44,55	0.32	0

In the following table, the Chirals column lists the number of chiral outliers, the number of chiral centers analysed, the number of these observed in the model and the number defined in the Chemical Component Dictionary. Similar counts are reported in the Torsion and Rings columns.

'-' means no outliers of that kind were identified.

Mol	Type	Chain	Res	Link	Chirals	Torsions	Rings
47	FES	S1	803	3	-	-	0/1/1/1
50	ZMP	AB	101	17	-	8/35/37/43	-
51	3PE	D5	902	-	-	11/41/41/54	-
51	3PE	D1	501	-	-	3/28/28/54	-
52	CDL	D5	901	-	-	17/70/70/110	-
53	PC1	AK	201	-	-	12/31/31/57	-
45	SF4	S1	802	3	-	-	0/6/5/5
46	FMN	V1	501	-	-	8/18/18/18	0/3/3/3
50	ZMP	AA	101	17	-	9/38/40/43	-
45	SF4	S1	801	3	-	-	0/6/5/5
45	SF4	S7	300	6	-	-	0/6/5/5
49	NDP	A9	401	-	-	12/30/77/77	0/5/5/5
47	FES	V2	300	2	-	-	0/1/1/1
45	SF4	V1	500	1	-	-	0/6/5/5
45	SF4	S8	201	7	-	-	0/6/5/5
45	SF4	S8	202	7	-	-	0/6/5/5
51	3PE	D5	903	-	-	11/43/43/54	-

All (2) bond length outliers are listed below:

Mol	Chain	Res	Type	Atoms	Z	Observed(Å)	Ideal(Å)
50	AB	101	ZMP	C9-C10	2.83	1.53	1.50
50	AA	101	ZMP	C9-C10	2.44	1.53	1.50

The worst 5 of 6 bond angle outliers are listed below:

Mol	Chain	Res	Type	Atoms	Z	Observed(°)	Ideal(°)
50	AA	101	ZMP	C11-C12-N1	-2.61	106.92	112.42
50	AB	101	ZMP	O1-C10-C9	-2.56	120.96	123.99
50	AA	101	ZMP	O1-C10-C9	-2.50	121.03	123.99
50	AA	101	ZMP	C15-C14-C13	-2.45	108.28	112.36
52	D5	901	CDL	CB4-OB6-CB5	2.37	123.62	117.79

There are no chirality outliers.

5 of 91 torsion outliers are listed below:

Mol	Chain	Res	Type	Atoms
46	V1	501	FMN	C2'-C3'-C4'-O4'
46	V1	501	FMN	O3'-C3'-C4'-O4'

Continued on next page...

Continued from previous page...

Mol	Chain	Res	Type	Atoms
46	V1	501	FMN	O3'-C3'-C4'-C5'
46	V1	501	FMN	C5'-O5'-P-O2P
46	V1	501	FMN	C5'-O5'-P-O3P

There are no ring outliers.

11 monomers are involved in 22 short contacts:

Mol	Chain	Res	Type	Clashes	Symm-Clashes
47	S1	803	FES	1	0
50	AB	101	ZMP	7	0
49	A9	401	NDP	1	0
51	D5	902	3PE	2	0
52	D5	901	CDL	3	0
46	V1	501	FMN	3	0
50	AA	101	ZMP	1	0
45	S1	801	SF4	1	0
45	S7	300	SF4	1	0
45	V1	500	SF4	1	0
45	S8	202	SF4	1	0

The following is a two-dimensional graphical depiction of Mogul quality analysis of bond lengths, bond angles, torsion angles, and ring geometry for all instances of the Ligand of Interest. In addition, ligands with molecular weight > 250 and outliers as shown on the validation Tables will also be included. For torsion angles, if less than 5% of the Mogul distribution of torsion angles is within 10 degrees of the torsion angle in question, then that torsion angle is considered an outlier. Any bond that is central to one or more torsion angles identified as an outlier by Mogul will be highlighted in the graph. For rings, the root-mean-square deviation (RMSD) between the ring in question and similar rings identified by Mogul is calculated over all ring torsion angles. If the average RMSD is greater than 60 degrees and the minimal RMSD between the ring in question and any Mogul-identified rings is also greater than 60 degrees, then that ring is considered an outlier. The outliers are highlighted in purple. The color gray indicates Mogul did not find sufficient equivalents in the CSD to analyse the geometry.

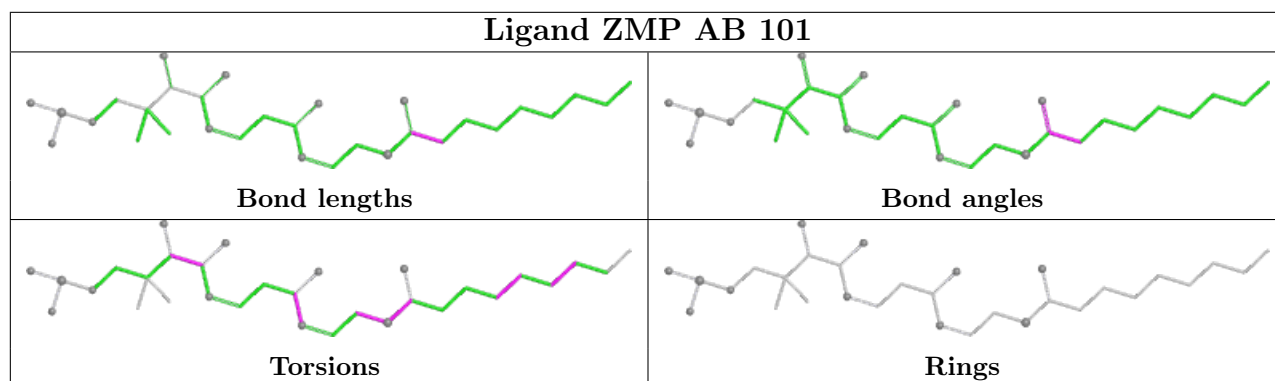

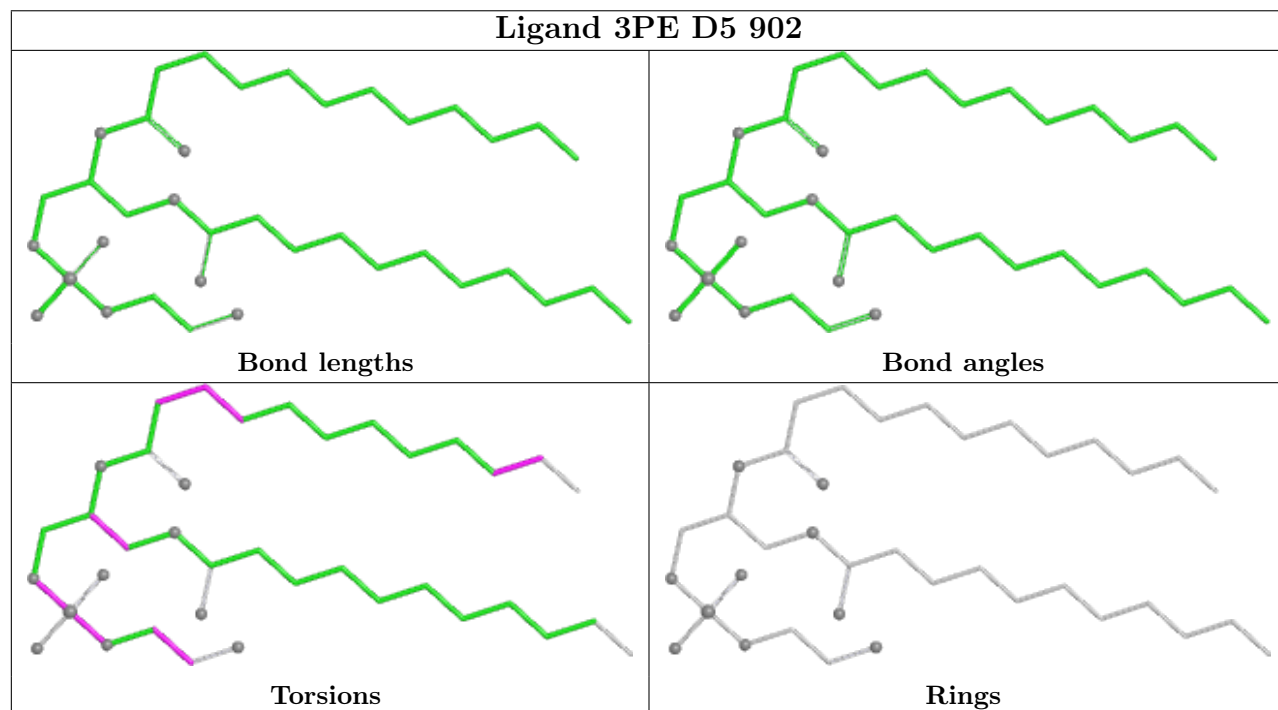
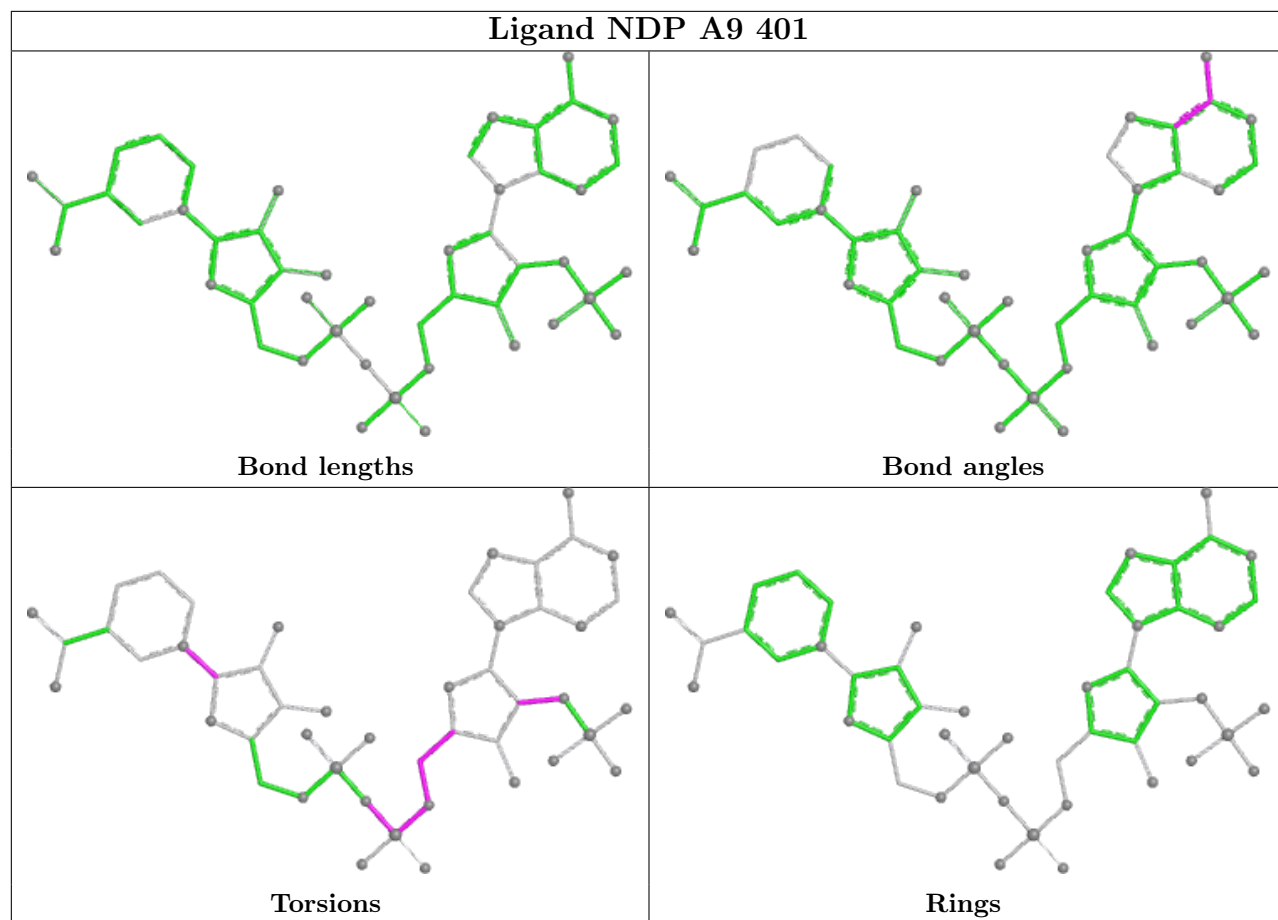

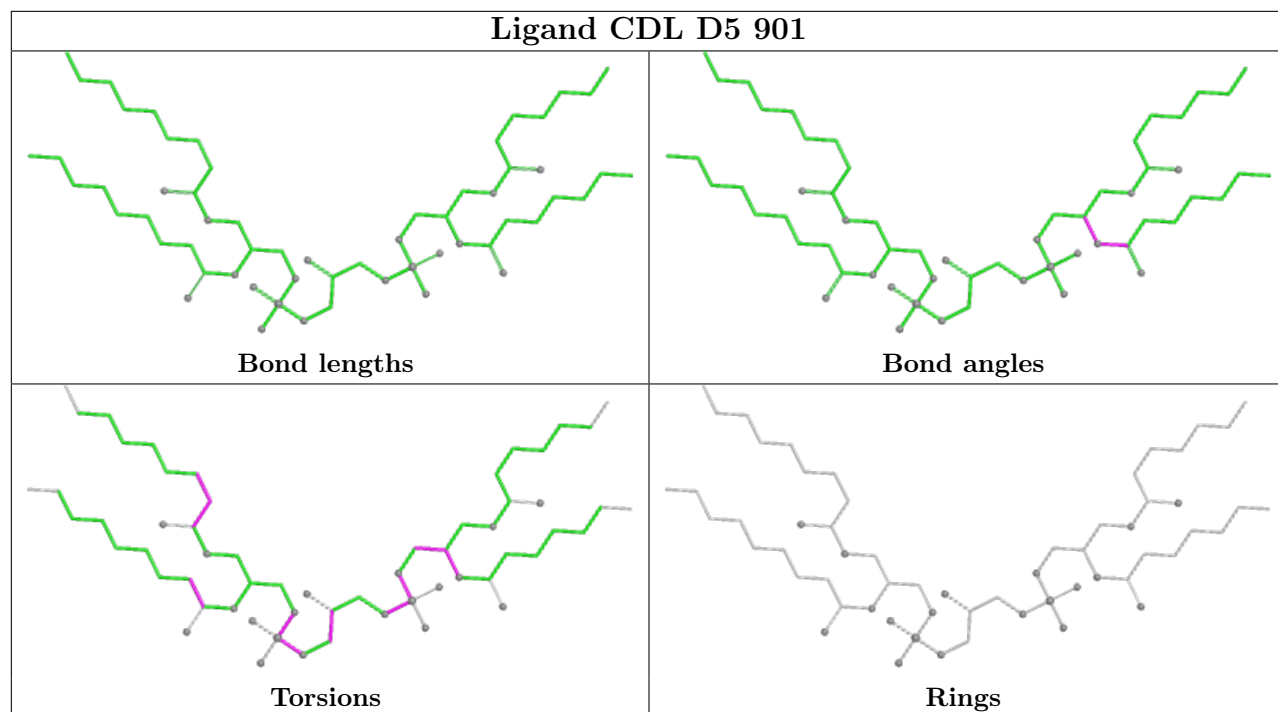
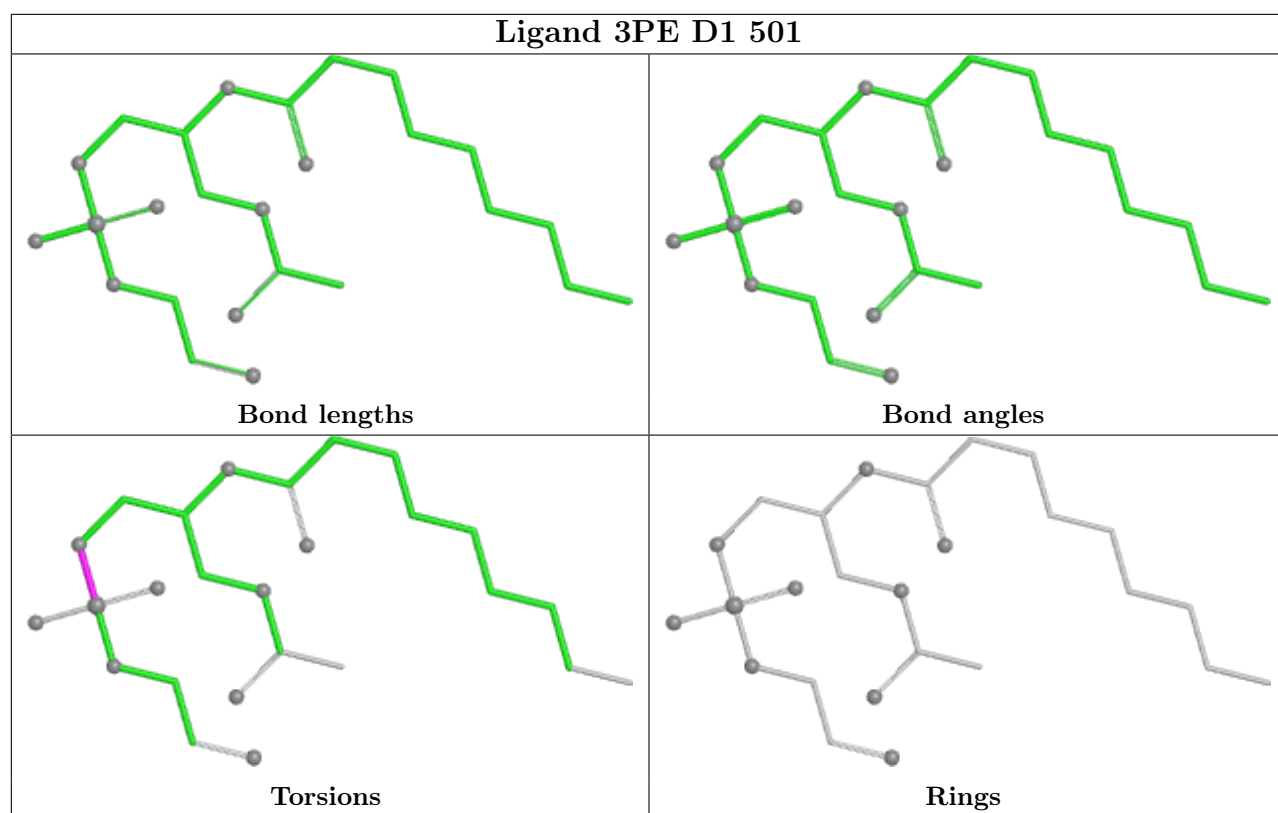

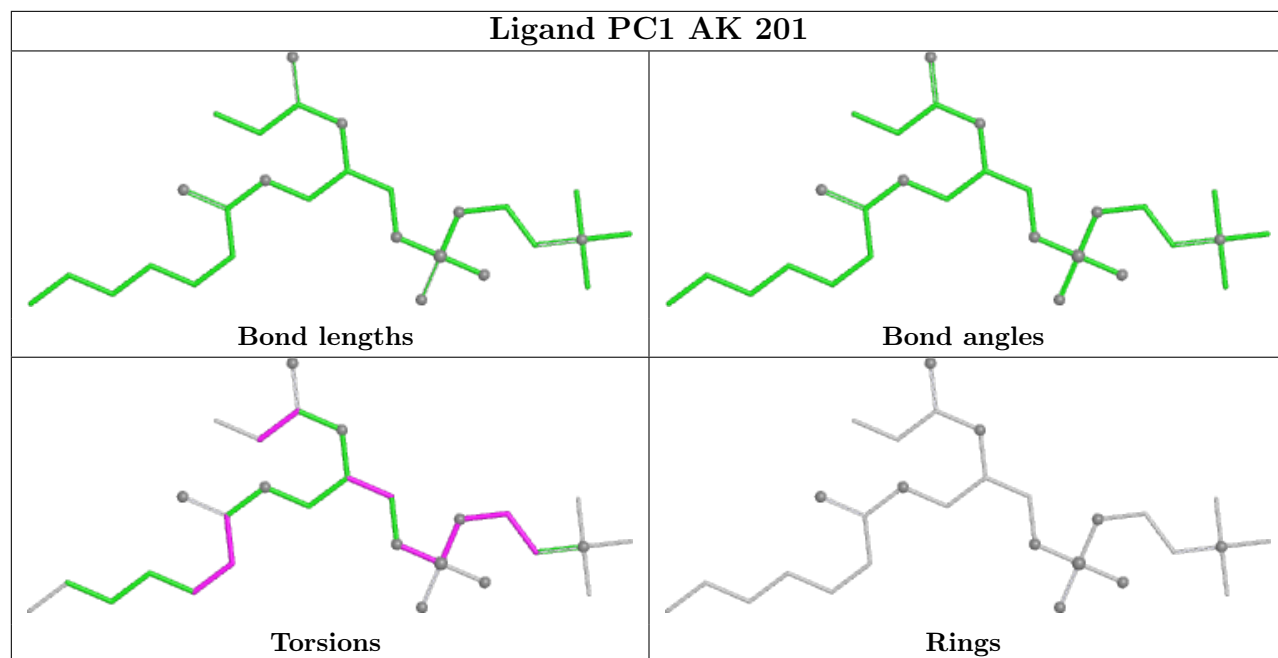

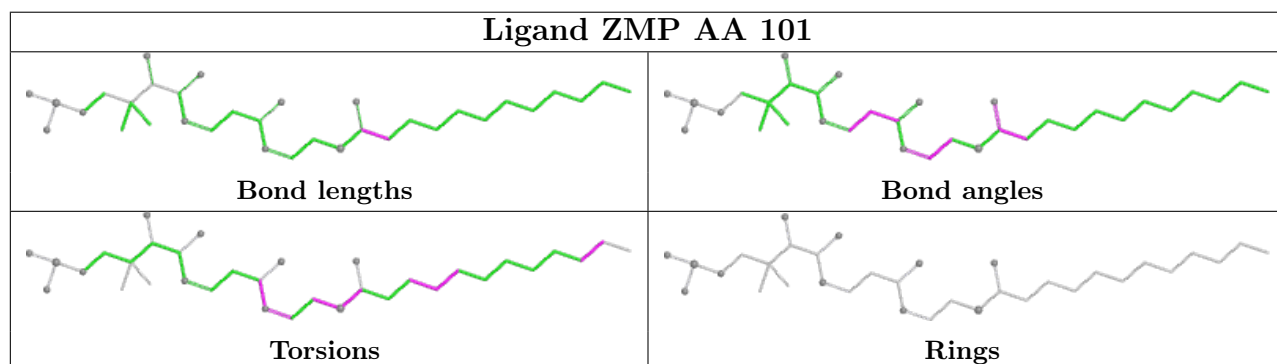
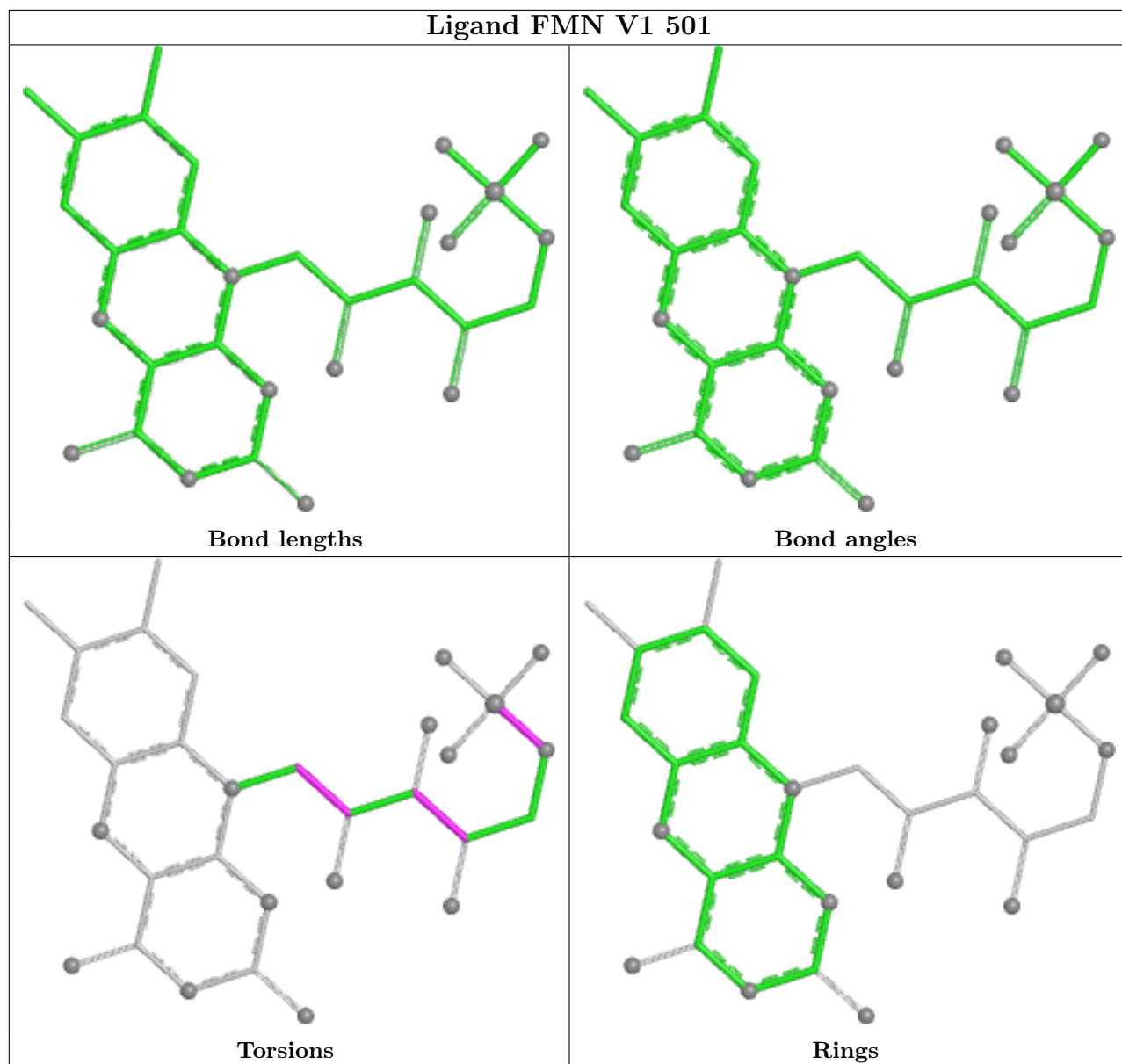

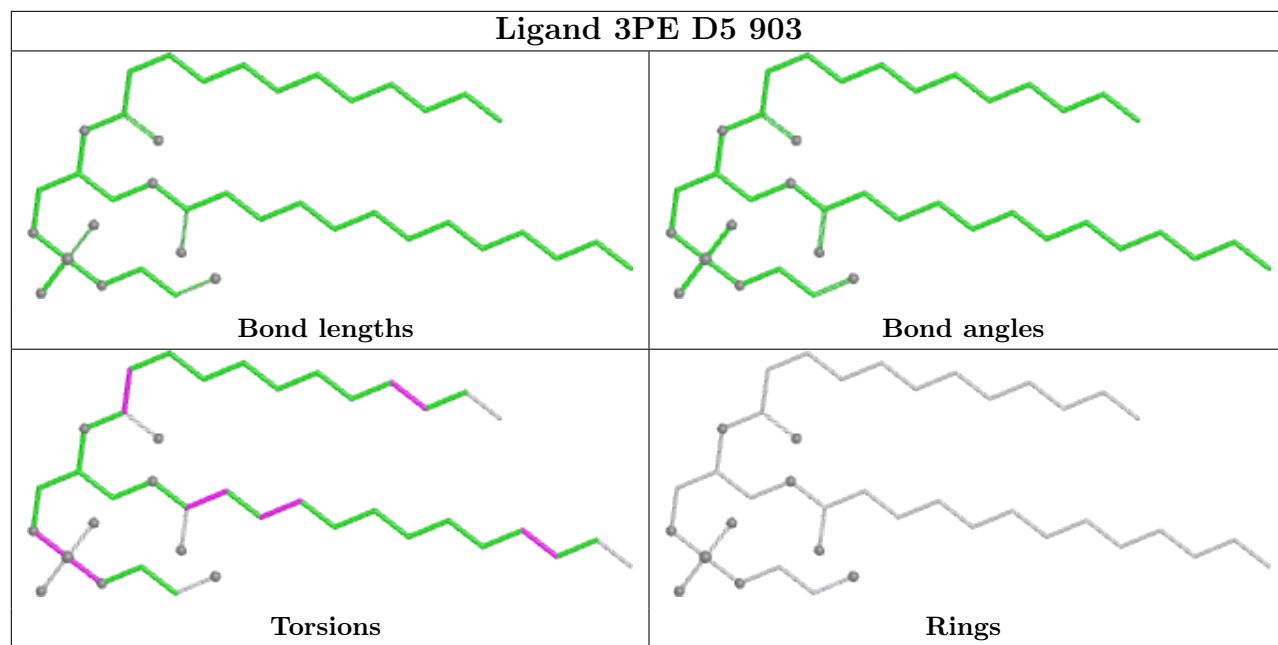

5.7 Other polymers [i](#)

There are no such residues in this entry.

5.8 Polymer linkage issues [i](#)

There are no chain breaks in this entry.

6 Map visualisation [i](#)

This section contains visualisations of the EMDB entry EMD-4499. These allow visual inspection of the internal detail of the map and identification of artifacts.

Images derived from a raw map, generated by summing the deposited half-maps, are presented below the corresponding image components of the primary map to allow further visual inspection and comparison with those of the primary map.

6.1 Orthogonal projections [i](#)

6.1.1 Primary map

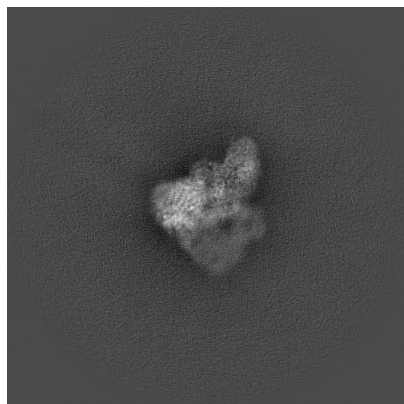

X

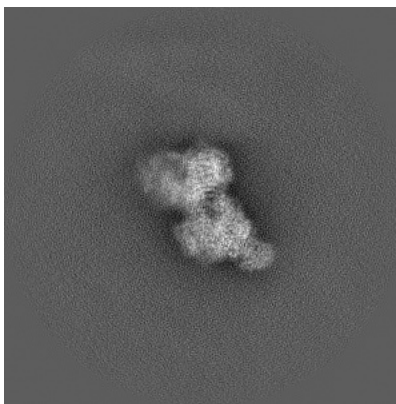

Y

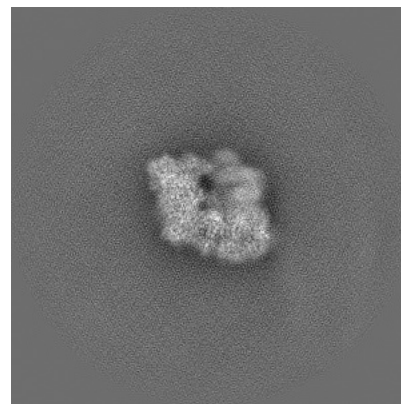

Z

6.1.2 Raw map

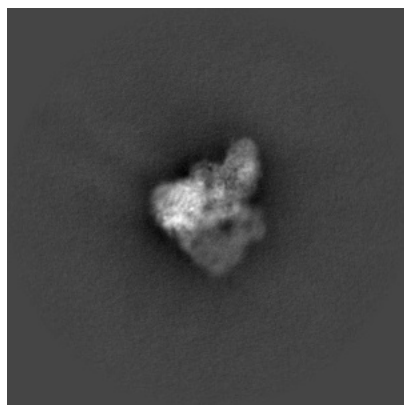

X

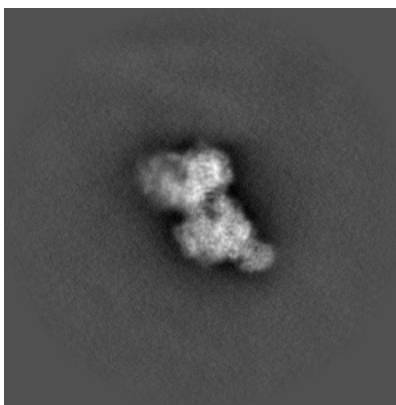

Y

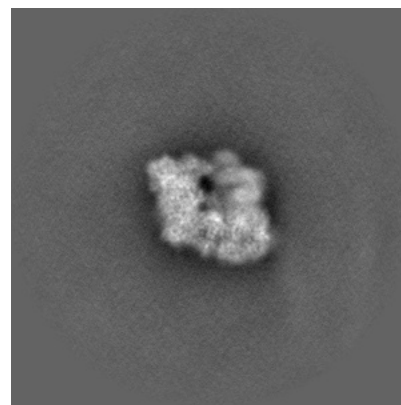

Z

The images above show the map projected in three orthogonal directions.

6.2 Central slices [i](#)

6.2.1 Primary map

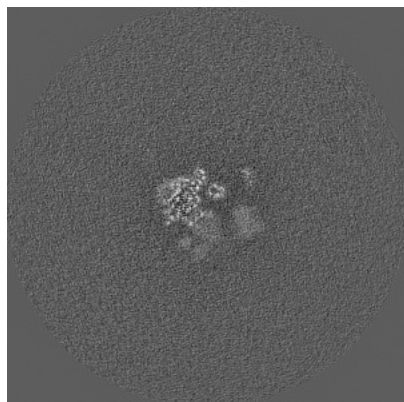

X Index: 256

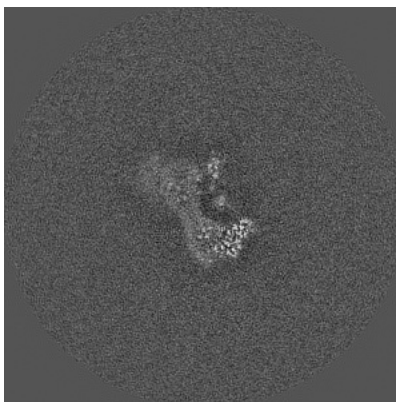

Y Index: 256

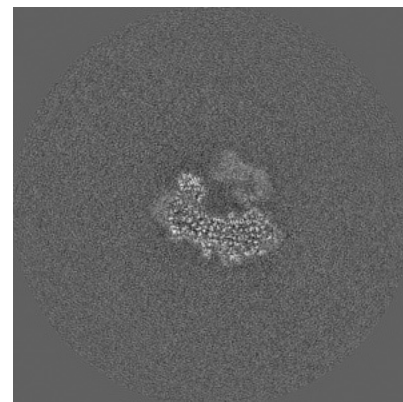

Z Index: 256

6.2.2 Raw map

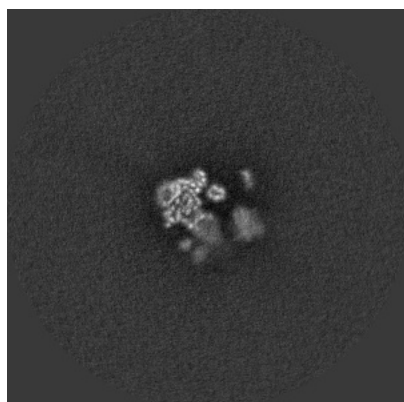

X Index: 256

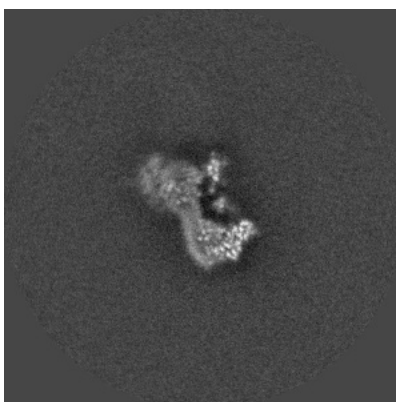

Y Index: 256

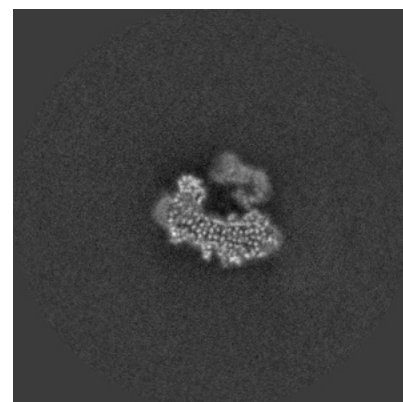

Z Index: 256

The images above show central slices of the map in three orthogonal directions.

6.3 Largest variance slices [i](#)

6.3.1 Primary map



X Index: 207

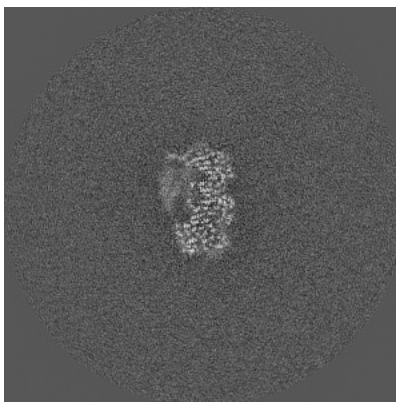

Y Index: 229

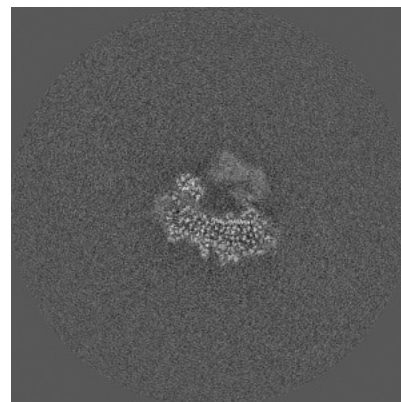

Z Index: 255

6.3.2 Raw map

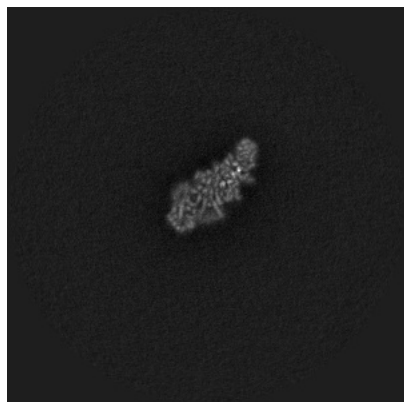

X Index: 207

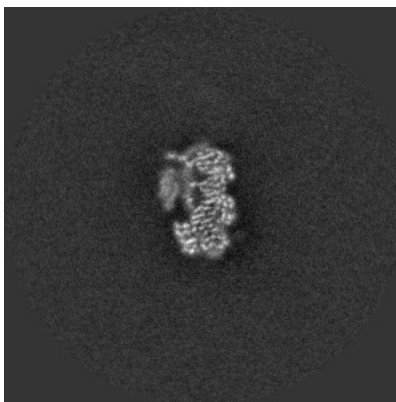

Y Index: 230

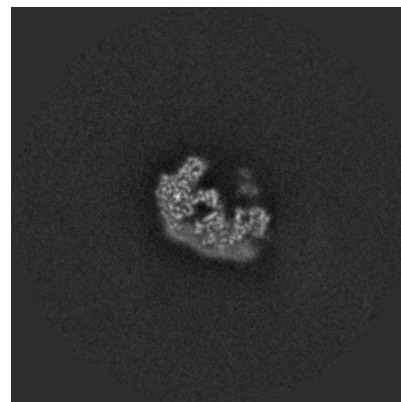

Z Index: 279

The images above show the largest variance slices of the map in three orthogonal directions.

6.4 Orthogonal surface views [i](#)

6.4.1 Primary map



X

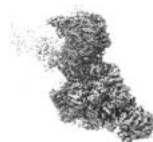

Y

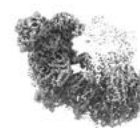

Z

The images above show the 3D surface view of the map at the recommended contour level 0.15. These images, in conjunction with the slice images, may facilitate assessment of whether an appropriate contour level has been provided.

6.4.2 Raw map

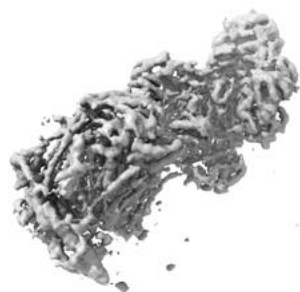

X

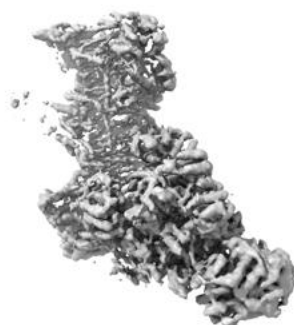

Y

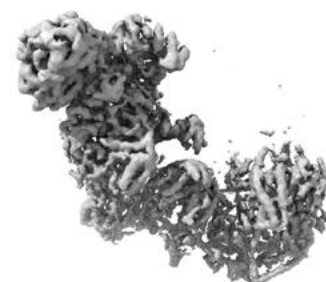

Z

These images show the 3D surface of the raw map. The raw map's contour level was selected so that its surface encloses the same volume as the primary map does at its recommended contour level.

6.5 Mask visualisation [i](#)

This section shows the 3D surface view of the primary map at 50% transparency overlaid with the specified mask at 0% transparency

A mask typically either:

- Encompasses the whole structure
- Separates out a domain, a functional unit, a monomer or an area of interest from a larger structure

6.5.1 emd_4499_msk_1.map [i](#)

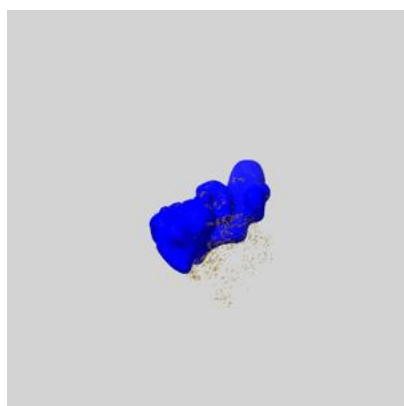

X

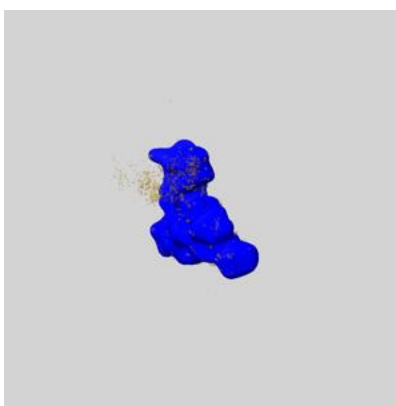

Y

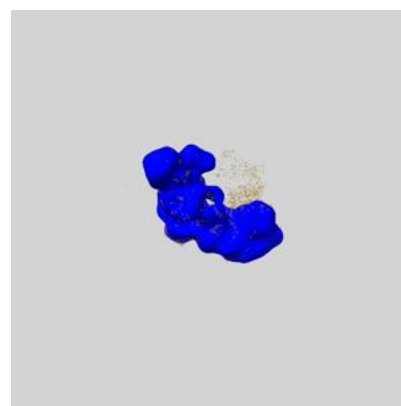

Z

7 Map analysis [i](#)

This section contains the results of statistical analysis of the map.

7.1 Map-value distribution [i](#)

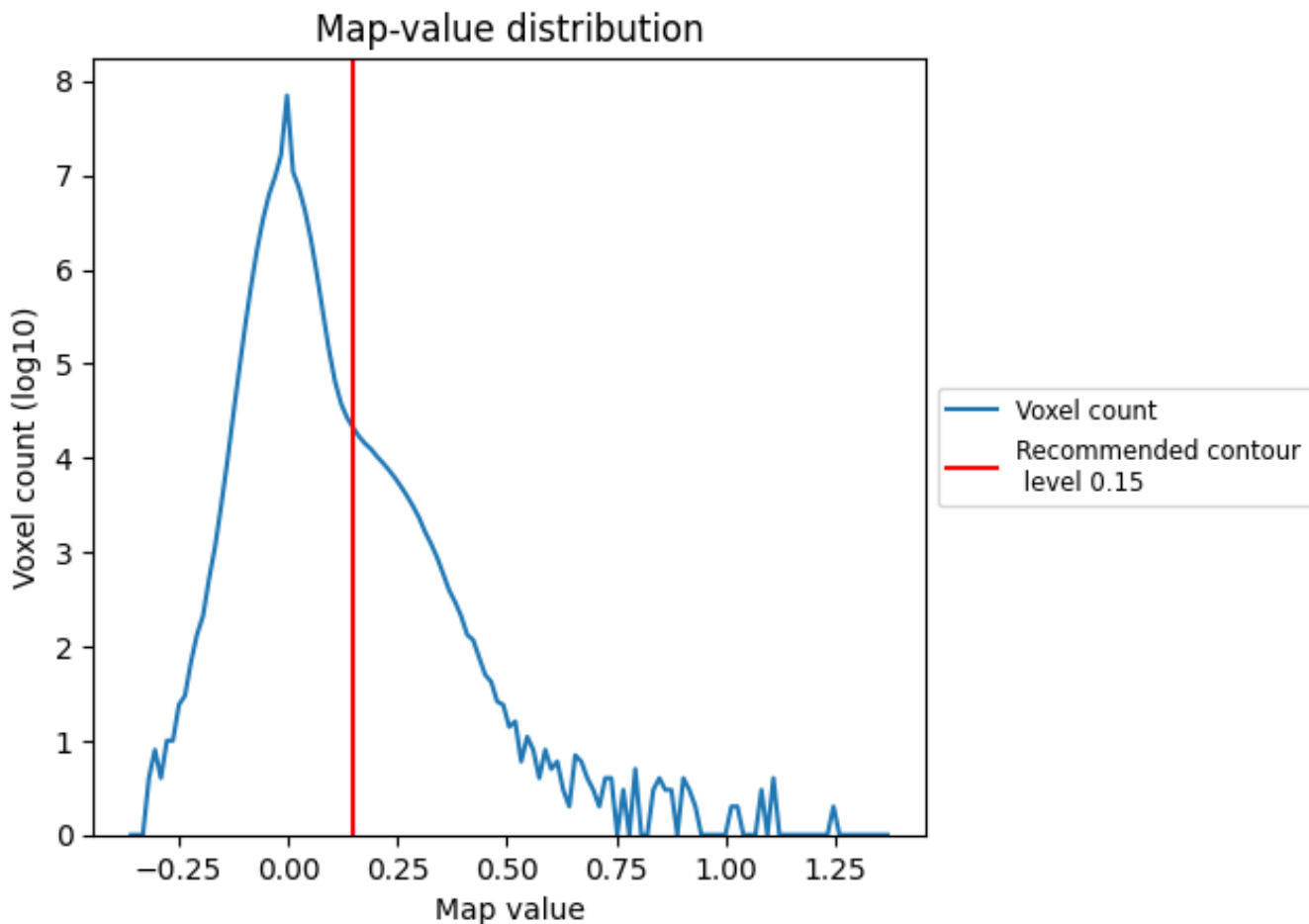

The map-value distribution is plotted in 128 intervals along the x-axis. The y-axis is logarithmic. A spike in this graph at zero usually indicates that the volume has been masked.

7.2 Volume estimate [\(i\)](#)

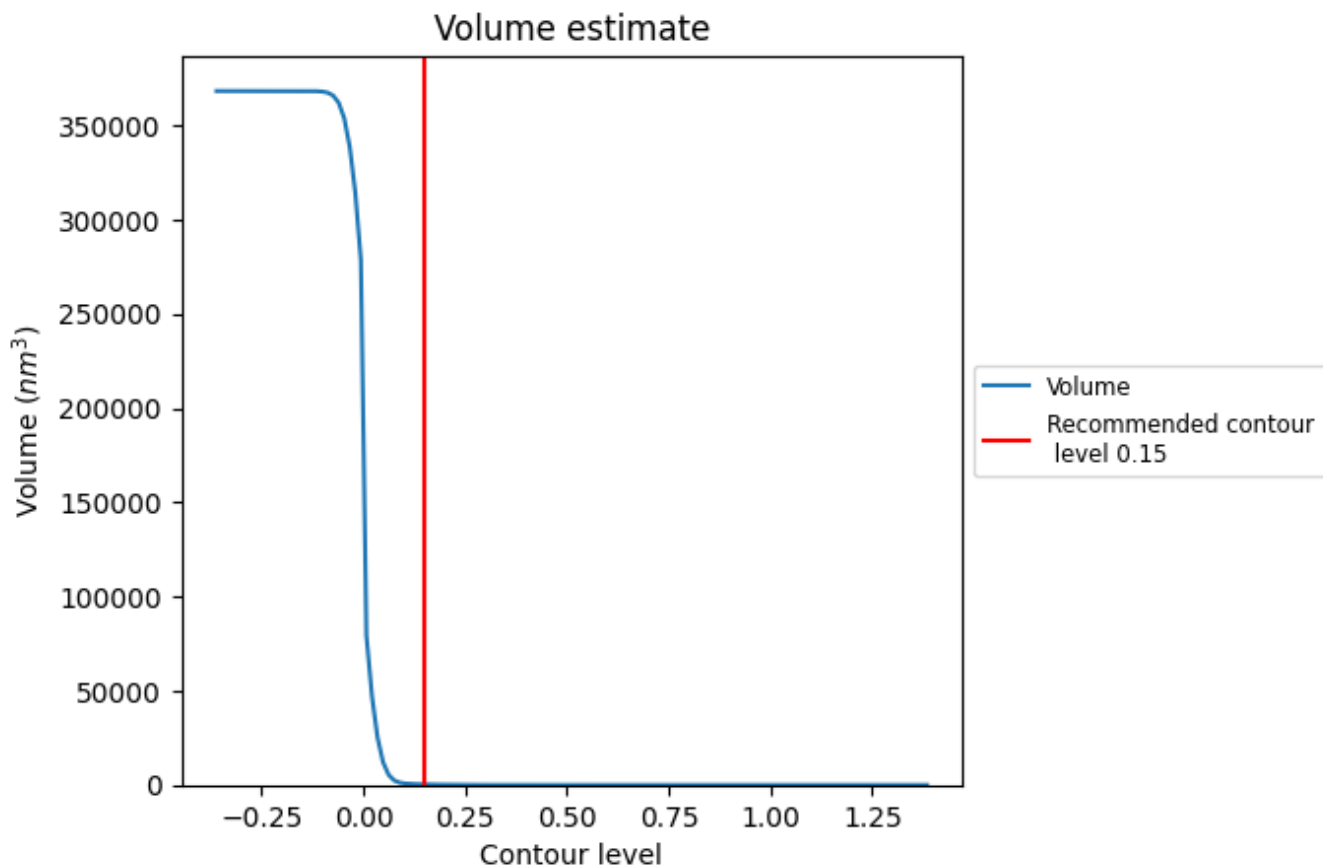

The volume at the recommended contour level is 315 nm^3 ; this corresponds to an approximate mass of 285 kDa.

The volume estimate graph shows how the enclosed volume varies with the contour level. The recommended contour level is shown as a vertical line and the intersection between the line and the curve gives the volume of the enclosed surface at the given level.

7.3 Rotationally averaged power spectrum [i](#)

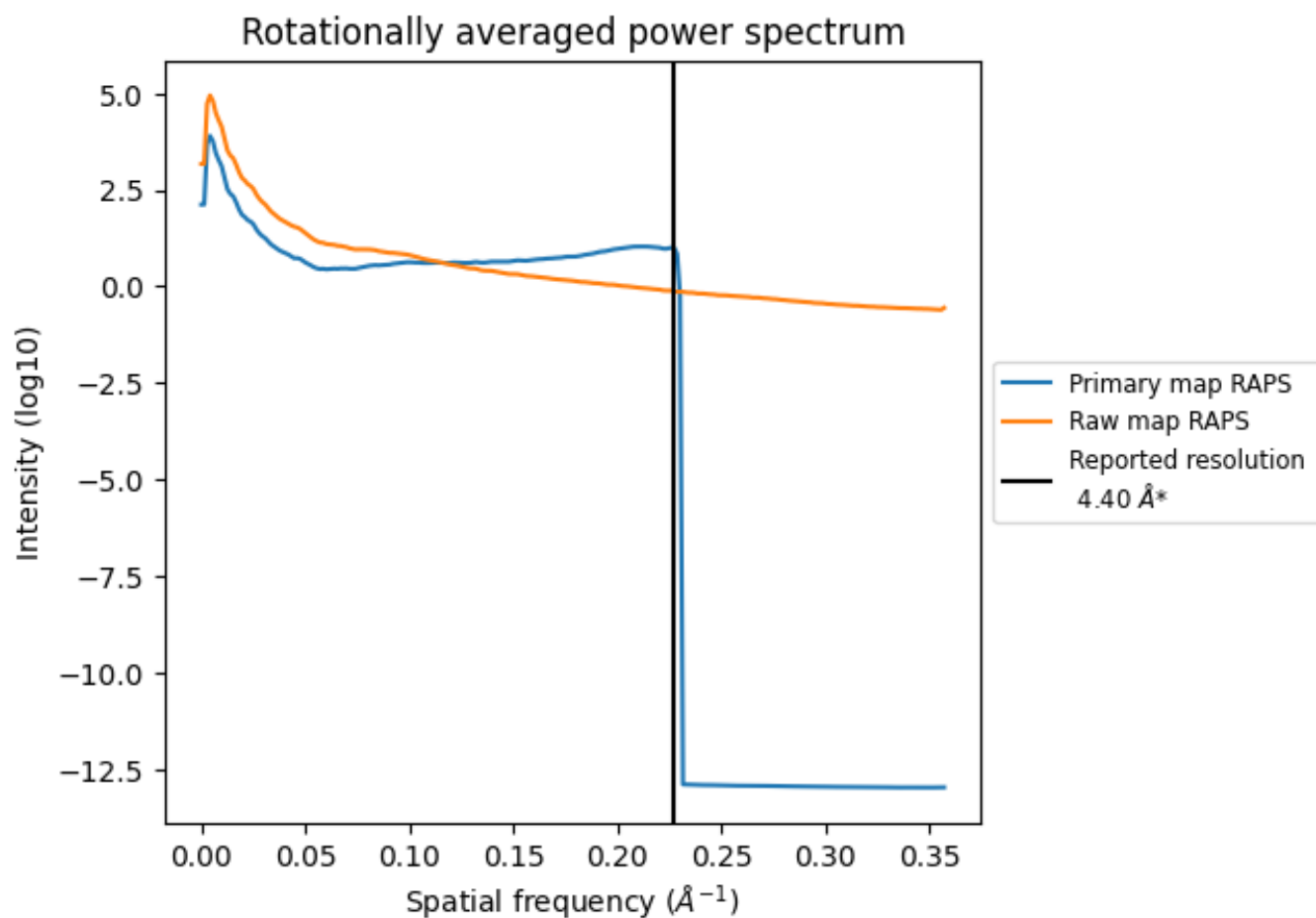

*Reported resolution corresponds to spatial frequency of 0.227 Å⁻¹

8 Fourier-Shell correlation [i](#)

Fourier-Shell Correlation (FSC) is the most commonly used method to estimate the resolution of single-particle and subtomogram-averaged maps. The shape of the curve depends on the imposed symmetry, mask and whether or not the two 3D reconstructions used were processed from a common reference. The reported resolution is shown as a black line. A curve is displayed for the half-bit criterion in addition to lines showing the 0.143 gold standard cut-off and 0.5 cut-off.

8.1 FSC [i](#)

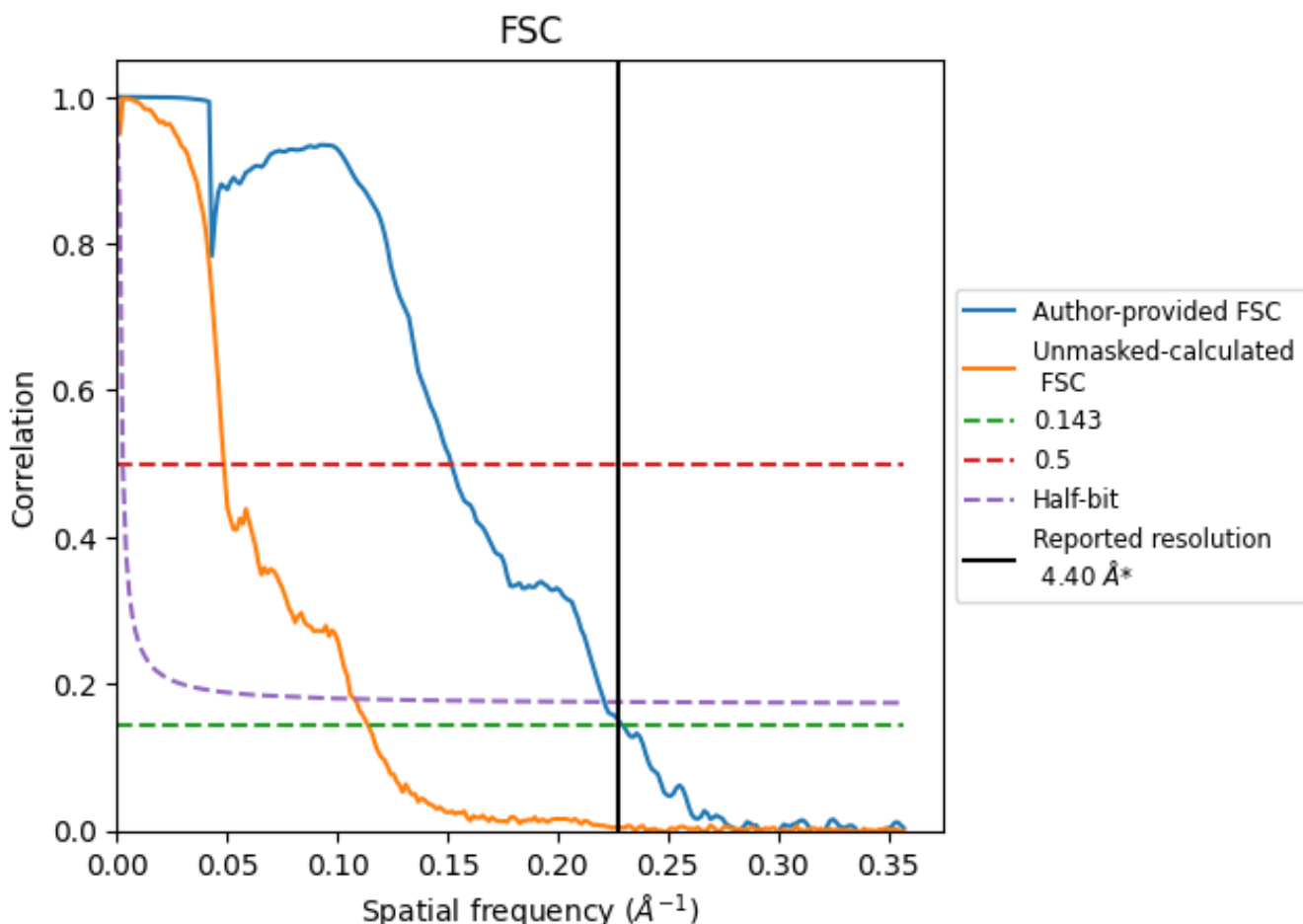

*Reported resolution corresponds to spatial frequency of 0.227 Å⁻¹

8.2 Resolution estimates [i](#)

Resolution estimate (Å)	Estimation criterion (FSC cut-off)		
	0.143	0.5	Half-bit
Reported by author	4.40	-	-
Author-provided FSC curve	4.36	6.59	4.52
Unmasked-calculated*	8.77	20.58	9.28

*Resolution estimate based on FSC curve calculated by comparison of deposited half-maps. The value from deposited half-maps intersecting FSC 0.143 CUT-OFF 8.77 differs from the reported value 4.4 by more than 10 %

9 Map-model fit [i](#)

This section contains information regarding the fit between EMDB map EMD-4499 and PDB model 6QC7. Per-residue inclusion information can be found in section 3 on page 17.

9.1 Map-model overlay [i](#)

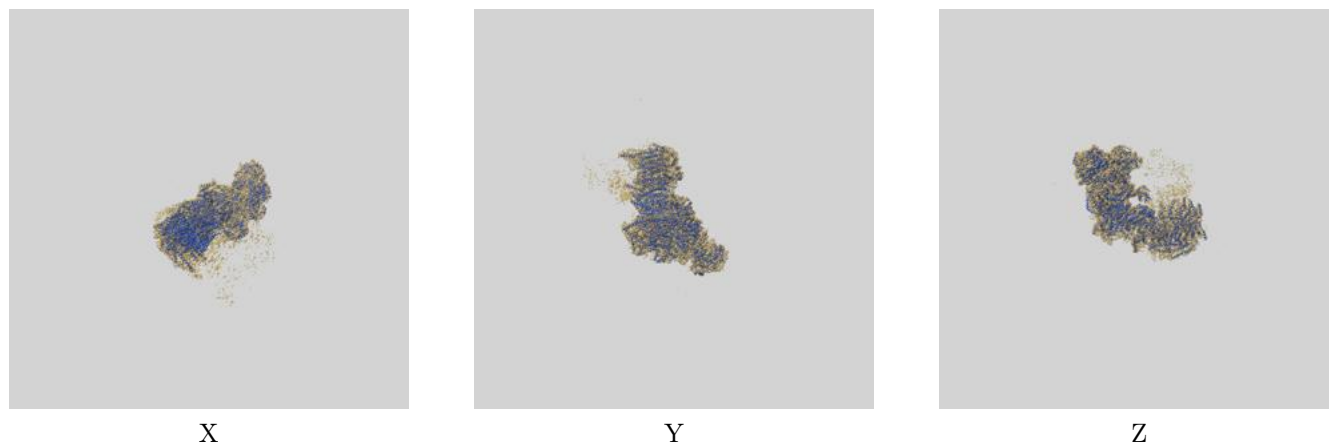

The images above show the 3D surface view of the map at the recommended contour level 0.15 at 50% transparency in yellow overlaid with a ribbon representation of the model coloured in blue. These images allow for the visual assessment of the quality of fit between the atomic model and the map.

9.2 Q-score mapped to coordinate model [i](#)

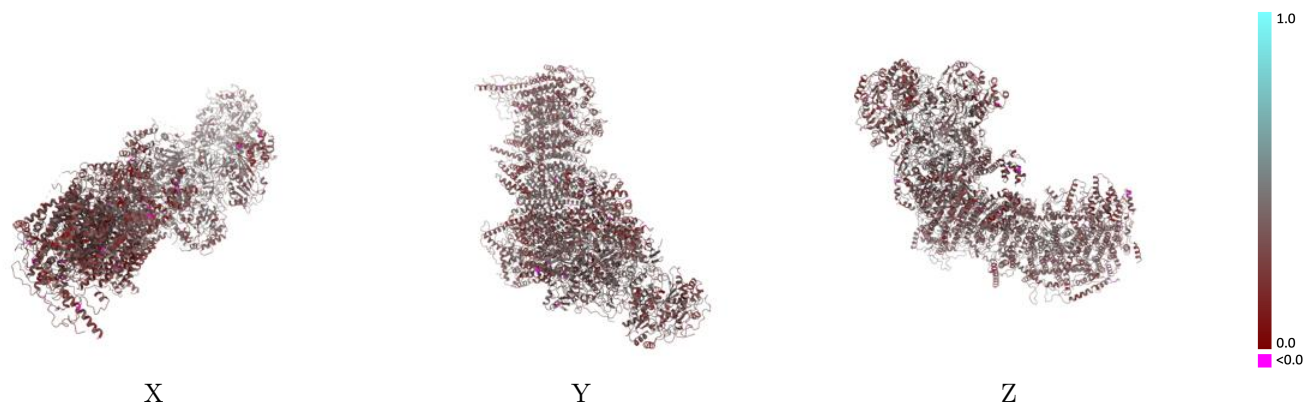

The images above show the model with each residue coloured according to its Q-score. This shows their resolvability in the map with higher Q-score values reflecting better resolvability. Please note: Q-score is calculating the resolvability of atoms, and thus high values are only expected at resolutions at which atoms can be resolved. Low Q-score values may therefore be expected for many entries.

9.3 Atom inclusion mapped to coordinate model [i](#)

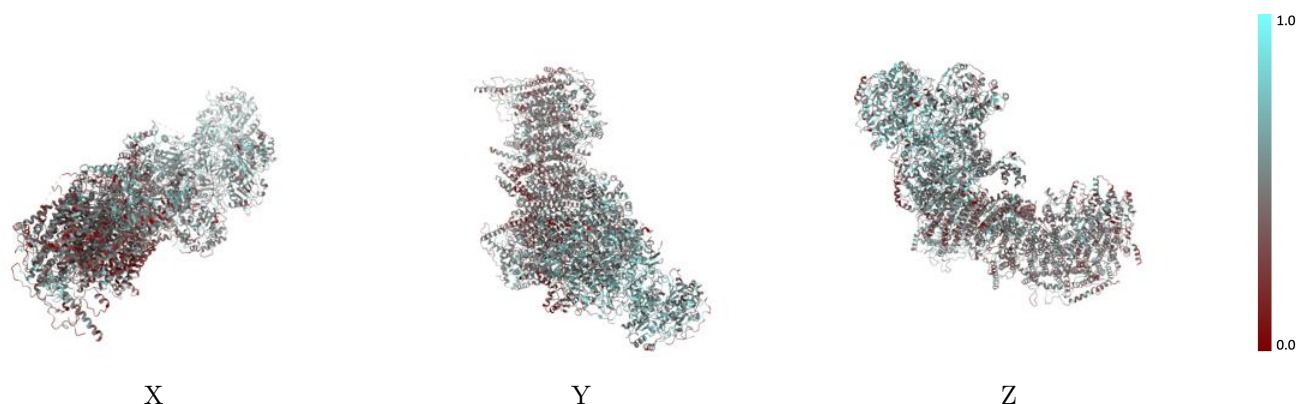

The images above show the model with each residue coloured according to its atom inclusion. This shows to what extent they are inside the map at the recommended contour level (0.15).



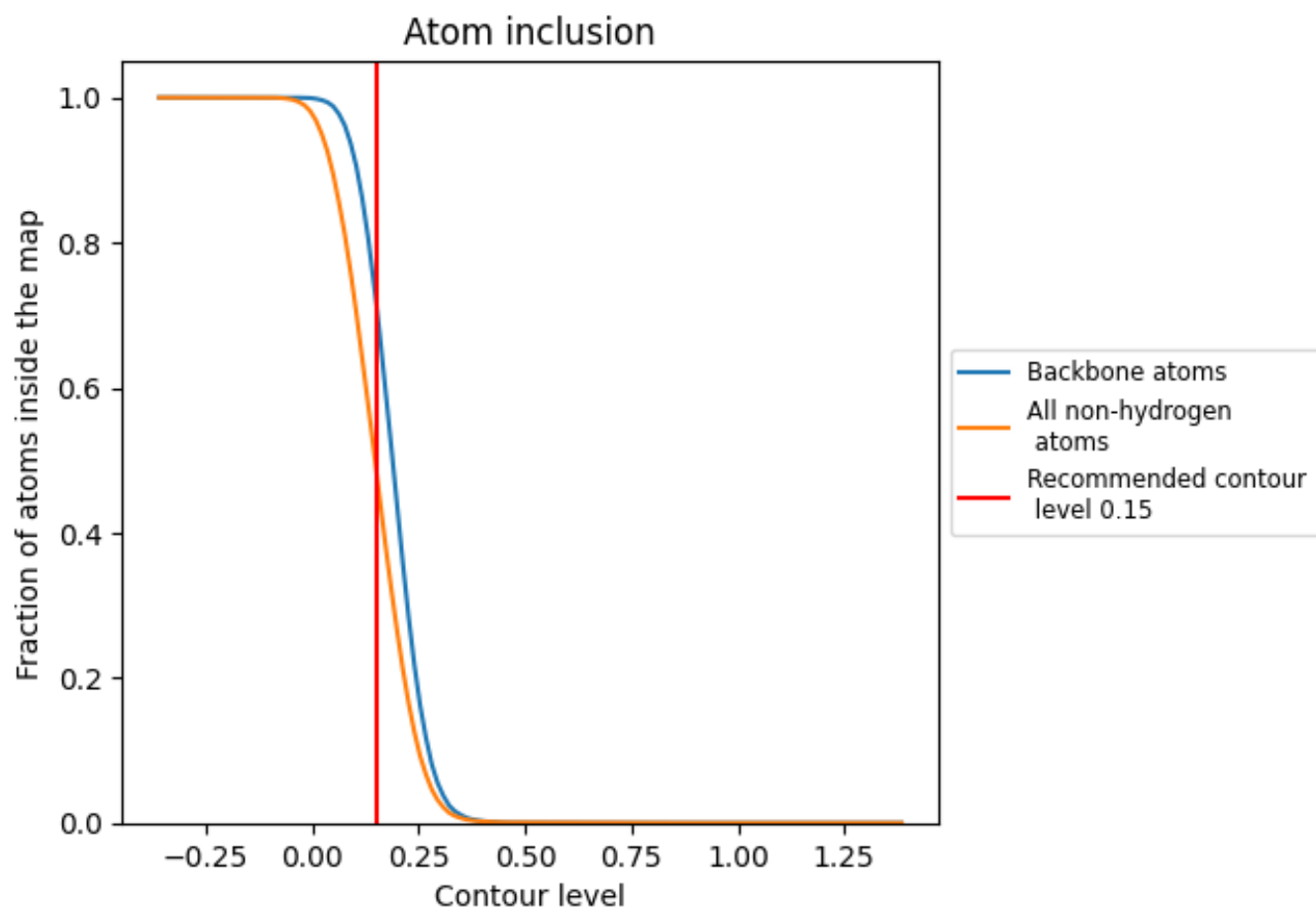



































































9.4 Atom inclusion [i](#)



At the recommended contour level, 72% of all backbone atoms, 49% of all non-hydrogen atoms, are inside the map.

9.5 Map-model fit summary























The table lists the average atom inclusion at the recommended contour level (0.15) and Q-score for the entire model and for each chain.

Chain	Atom inclusion	Q-score
All	 0.4861	 0.3350
4L	 0.3854	 0.3300
A1	 0.5307	 0.3410
A2	 0.5604	 0.3060
A3	 0.4702	 0.3310
A5	 0.5282	 0.3350
A6	 0.5223	 0.3440
A7	 0.4284	 0.3440
A8	 0.4934	 0.3260
A9	 0.5050	 0.3400
AA	 0.4347	 0.2830
AB	 0.4168	 0.2840
AJ	 0.4684	 0.3310
AK	 0.3110	 0.2960
AL	 0.3907	 0.3520
AM	 0.5394	 0.3340
B1	 0.3853	 0.3410
B2	 0.3942	 0.2920
B3	 0.3617	 0.2900
B4	 0.4310	 0.3120
B5	 0.5013	 0.3320
B6	 0.4230	 0.3270
B7	 0.4245	 0.2630
B8	 0.4410	 0.3180
B9	 0.5157	 0.3230
BJ	 0.4825	 0.3000
BK	 0.4477	 0.3100
C1	 0.4398	 0.2960
C2	 0.4637	 0.3310
D1	 0.4428	 0.3330
D2	 0.4870	 0.3520
D3	 0.3651	 0.3270
D4	 0.4591	 0.3410
D5	 0.4047	 0.3160
D6	 0.3511	 0.3070



Continued on next page...

Continued from previous page...

Chain	Atom inclusion	Q-score
S1	 0.5627	 0.3580
S2	 0.5366	 0.3600
S3	 0.5747	 0.3770
S4	 0.5475	 0.3870
S5	 0.4832	 0.3340
S6	 0.5696	 0.3860
S7	 0.5740	 0.3680
S8	 0.5950	 0.3800
V1	 0.5797	 0.3340
V2	 0.5732	 0.3240
V3	 0.5446	 0.3330