



Full wwPDB X-ray Structure Validation Report ⓘ

Aug 8, 2023 – 10:43 AM EDT

PDB ID : 1OND
Title : THE CRYSTAL STRUCTURE OF THE 50S LARGE RIBOSOMAL SUB-UNIT FROM DEINOCOCCUS RADIODURANS COMPLEXED WITH TROLEANDOMYCIN MACROLIDE ANTIBIOTIC
Authors : Berisio, R.; Schlutzen, F.; Harms, J.; Bashan, A.; Auerbach, T.; Baram, D.; Yonath, A.
Deposited on : 2003-02-27
Resolution : 3.40 Å(reported)

This is a Full wwPDB X-ray Structure Validation Report for a publicly released PDB entry.

We welcome your comments at validation@mail.wwpdb.org

A user guide is available at

<https://www.wwpdb.org/validation/2017/XrayValidationReportHelp>

with specific help available everywhere you see the ⓘ symbol.

The types of validation reports are described at

<http://www.wwpdb.org/validation/2017/FAQs#types>.

The following versions of software and data (see [references](#) ①) were used in the production of this report:

MolProbity : 4.02b-467
Mogul : 1.8.5 (274361), CSD as541be (2020)
Xtrriage (Phenix) : 1.13
EDS : 2.35
buster-report : 1.1.7 (2018)
Percentile statistics : 20191225.v01 (using entries in the PDB archive December 25th 2019)
Refmac : 5.8.0158
CCP4 : 7.0.044 (Gargrove)
Ideal geometry (proteins) : Engh & Huber (2001)
Ideal geometry (DNA, RNA) : Parkinson et al. (1996)
Validation Pipeline (wwPDB-VP) : 2.35

1 Overall quality at a glance

The following experimental techniques were used to determine the structure:

X-RAY DIFFRACTION

The reported resolution of this entry is 3.40 Å.

Percentile scores (ranging between 0-100) for global validation metrics of the entry are shown in the following graphic. The table shows the number of entries on which the scores are based.

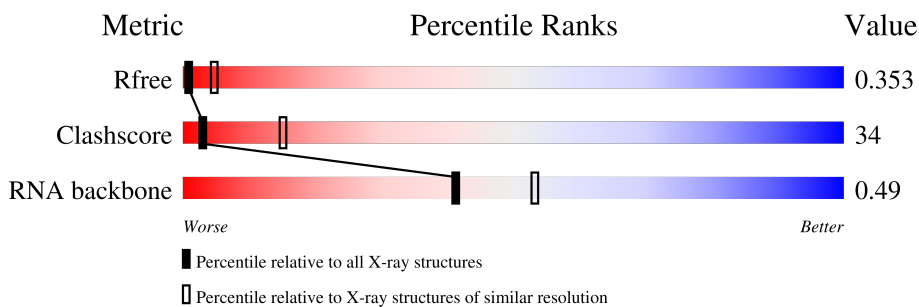

Metric	Whole archive (#Entries)	Similar resolution (#Entries, resolution range(Å))
R_{free}	130704	1026 (3.48-3.32)
Clashscore	141614	1055 (3.48-3.32)
RNA backbone	3102	1006 (3.84-2.96)

The table below summarises the geometric issues observed across the polymeric chains and their fit to the electron density. The red, orange, yellow and green segments of the lower bar indicate the fraction of residues that contain outliers for ≥ 3 , 2, 1 and 0 types of geometric quality criteria respectively. A grey segment represents the fraction of residues that are not modelled. The numeric value for each fraction is indicated below the corresponding segment, with a dot representing fractions $\leq 5\%$.

Mol	Chain	Length	Quality of chain
1	0	2880	
2	Q	134	
3	Z	60	

The following table lists non-polymeric compounds, carbohydrate monomers and non-standard residues in protein, DNA, RNA chains that are outliers for geometric or electron-density-fit criteria:

Mol	Type	Chain	Res	Chirality	Geometry	Clashes	Electron density
4	TAO	0	2881	-	X	X	-

2 Entry composition [i](#)

There are 4 unique types of molecules in this entry. The entry contains 59581 atoms, of which 0 are hydrogens and 0 are deuteriums.

In the tables below, the ZeroOcc column contains the number of atoms modelled with zero occupancy, the AltConf column contains the number of residues with at least one atom in alternate conformation and the Trace column contains the number of residues modelled with at most 2 atoms.

- Molecule 1 is a RNA chain called 23S RIBOSOMAL RNA.

Mol	Chain	Residues	Atoms					ZeroOcc	AltConf	Trace
			Total	C	N	O	P			
1	0	2765	59336	26469	10944	19159	2764	0	0	0

- Molecule 2 is a protein called 50S ribosomal protein L22.

Mol	Chain	Residues	Atoms	ZeroOcc	AltConf	Trace	
2	Q	130	Total 130	C 130	0	0	130

- Molecule 3 is a protein called 50S ribosomal protein L32.

Mol	Chain	Residues	Atoms	ZeroOcc	AltConf	Trace	
3	Z	58	Total 58	C 58	0	0	58

- Molecule 4 is TROLEANDOMYCIN (three-letter code: TAO) (formula: C₄₁H₆₇NO₁₅).

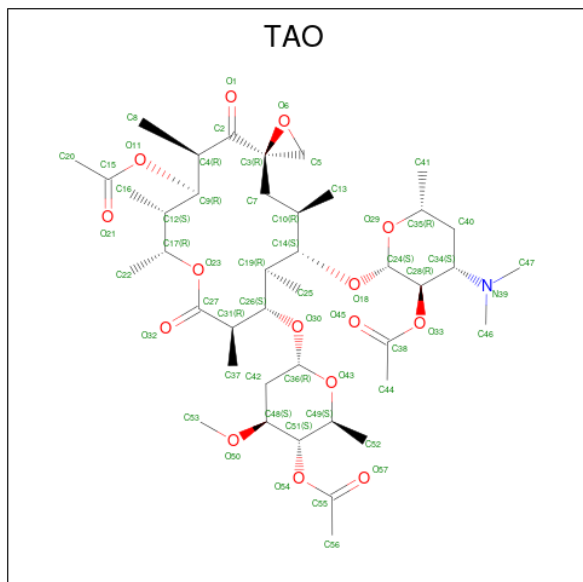

Mol	Chain	Residues	Atoms				ZeroOcc	AltConf
			Total	C	N	O		
4	0	1	57	41	1	15	0	0

3 Residue-property plots i

These plots are drawn for all protein, RNA, DNA and oligosaccharide chains in the entry. The first graphic for a chain summarises the proportions of the various outlier classes displayed in the second graphic. The second graphic shows the sequence view annotated by issues in geometry. Residues are color-coded according to the number of geometric quality criteria for which they contain at least one outlier: green = 0, yellow = 1, orange = 2 and red = 3 or more. Stretches of 2 or more consecutive residues without any outlier are shown as a green connector. Residues present in the sample, but not in the model, are shown in grey.

- Molecule 1: 23S RIBOSOMAL RNA

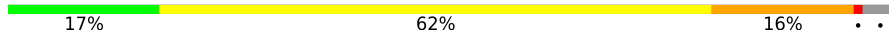
Chain 0:  17% 62% 16% ..

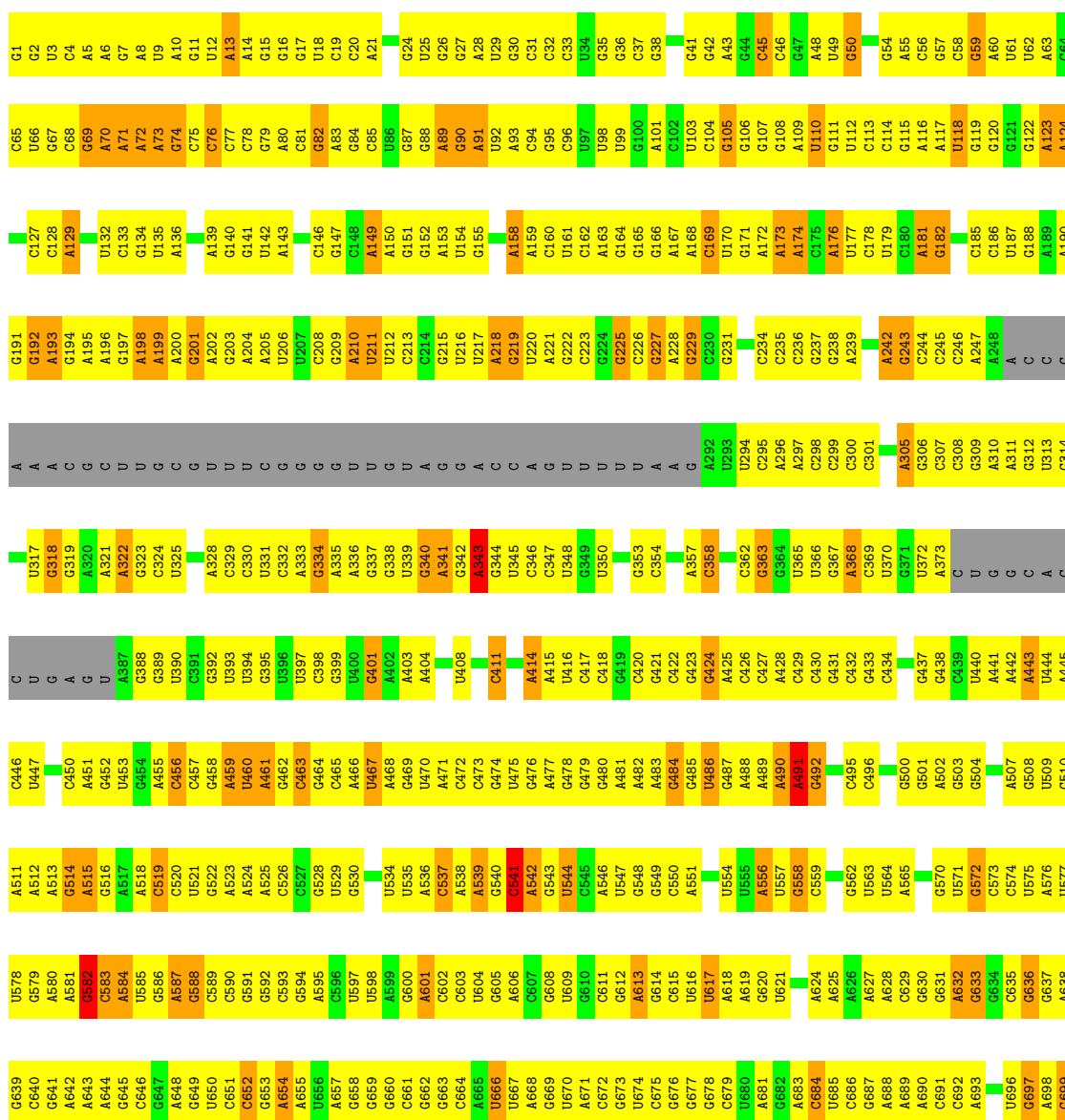

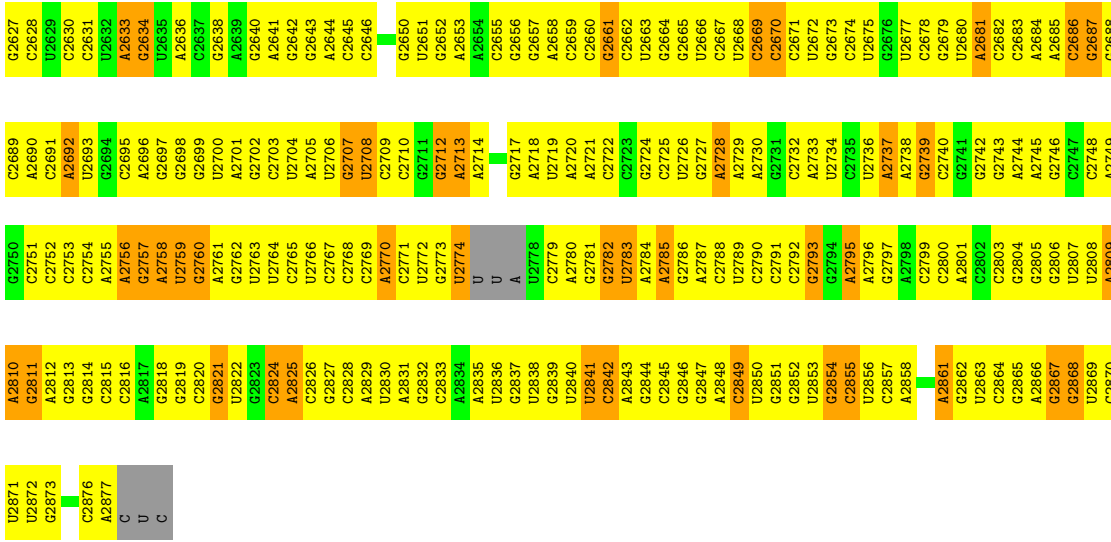

• Molecule 2: 50S ribosomal protein L22

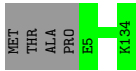

• Molecule 3: 50S ribosomal protein L32

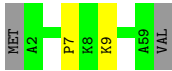

4 Data and refinement statistics

Property	Value	Source
Space group	I 2 2 2	Depositor
Cell constants a, b, c, α , β , γ	170.25Å 411.09Å 695.34Å 90.00° 90.00° 90.00°	Depositor
Resolution (Å)	8.00 – 3.40 20.02 – 3.40	Depositor EDS
% Data completeness (in resolution range)	(Not available) (8.00-3.40) 88.0 (20.02-3.40)	Depositor EDS
R_{merge}	0.10	Depositor
R_{sym}	(Not available)	Depositor
$\langle I/\sigma(I) \rangle$ ¹	1.62 (at 3.36Å)	Xtrriage
Refinement program	CNS	Depositor
R, R_{free}	0.261 , 0.310 0.352 , 0.353	Depositor DCC
R_{free} test set	14435 reflections (4.96%)	wwPDB-VP
Wilson B-factor (Å ²)	69.2	Xtrriage
Anisotropy	0.502	Xtrriage
Bulk solvent k_{sol} (e/Å ³), B_{sol} (Å ²)	0.13 , 23.1	EDS
L-test for twinning ²	$\langle L \rangle = 0.44$, $\langle L^2 \rangle = 0.27$	Xtrriage
Estimated twinning fraction	No twinning to report.	Xtrriage
F_o, F_c correlation	0.75	EDS
Total number of atoms	59581	wwPDB-VP
Average B, all atoms (Å ²)	42.0	wwPDB-VP

Xtrriage's analysis on translational NCS is as follows: *The largest off-origin peak in the Patterson function is 2.19% of the height of the origin peak. No significant pseudotranslation is detected.*

¹Intensities estimated from amplitudes.

²Theoretical values of $\langle |L| \rangle$, $\langle L^2 \rangle$ for acentric reflections are 0.5, 0.333 respectively for untwinned datasets, and 0.375, 0.2 for perfectly twinned datasets.

5 Model quality i

5.1 Standard geometry i

Bond lengths and bond angles in the following residue types are not validated in this section: TAO

The Z score for a bond length (or angle) is the number of standard deviations the observed value is removed from the expected value. A bond length (or angle) with $|Z| > 5$ is considered an outlier worth inspection. RMSZ is the root-mean-square of all Z scores of the bond lengths (or angles).

Mol	Chain	Bond lengths		Bond angles	
		RMSZ	# Z >5	RMSZ	# Z >5
1	0	0.83	17/66440 (0.0%)	0.75	34/103628 (0.0%)

Chiral center outliers are detected by calculating the chiral volume of a chiral center and verifying if the center is modelled as a planar moiety or with the opposite hand. A planarity outlier is detected by checking planarity of atoms in a peptide group, atoms in a mainchain group or atoms of a sidechain that are expected to be planar.

Mol	Chain	#Chirality outliers	#Planarity outliers
1	0	0	47

All (17) bond length outliers are listed below:

Mol	Chain	Res	Type	Atoms	Z	Observed(Å)	Ideal(Å)
1	0	1549	C	N1-C2	11.30	1.51	1.40
1	0	1549	C	N3-C4	9.79	1.40	1.33
1	0	929	A	N1-C2	8.60	1.42	1.34
1	0	1149	G	C6-O6	-8.38	1.16	1.24
1	0	1549	C	C2-O2	7.25	1.30	1.24
1	0	2590	U	O3'-P	-6.95	1.52	1.61
1	0	1554	G	N1-C2	6.55	1.43	1.37
1	0	1555	A	C5-C6	6.11	1.46	1.41
1	0	1549	C	C4-C5	5.78	1.47	1.43
1	0	1646	G	C5-C6	-5.67	1.36	1.42
1	0	873	U	C2-N3	5.43	1.41	1.37
1	0	1547	U	N1-C2	5.41	1.43	1.38
1	0	2543	A	C5-C6	-5.36	1.36	1.41
1	0	700	C	N1-C2	5.22	1.45	1.40
1	0	1016	C	N1-C2	5.22	1.45	1.40
1	0	1711	C	N1-C2	5.22	1.45	1.40
1	0	1619	A	C6-N6	-5.16	1.29	1.33

All (34) bond angle outliers are listed below:

Mol	Chain	Res	Type	Atoms	Z	Observed(°)	Ideal(°)
1	0	2590	U	P-O3'-C3'	-9.16	108.70	119.70
1	0	633	G	N3-C2-N2	7.30	125.01	119.90
1	0	2591	C	OP1-P-OP2	-6.77	109.45	119.60
1	0	2428	U	N1-C1'-C2'	6.61	122.60	114.00
1	0	459	A	N9-C1'-C2'	6.53	122.49	114.00
1	0	2587	G	OP1-P-OP2	-6.48	109.89	119.60
1	0	1016	C	N3-C2-O2	-6.47	117.37	121.90
1	0	2660	C	N1-C1'-C2'	6.27	122.15	114.00
1	0	633	G	N1-C2-N2	-6.20	110.62	116.20
1	0	1016	C	N1-C2-O2	6.15	122.59	118.90
1	0	2588	U	OP1-P-OP2	-6.09	110.46	119.60
1	0	1264	C	N1-C1'-C2'	5.93	121.70	114.00
1	0	2589	C	OP1-P-OP2	-5.91	110.73	119.60
1	0	2588	U	C4'-C3'-C2'	5.79	108.39	102.60
1	0	2587	G	P-O3'-C3'	-5.77	112.78	119.70
1	0	2590	U	OP1-P-OP2	-5.71	111.03	119.60
1	0	1618	U	C5'-C4'-O4'	-5.70	102.26	109.10
1	0	1549	C	C2-N3-C4	-5.65	117.07	119.90
1	0	1149	G	N1-C6-O6	-5.56	116.57	119.90
1	0	1279	G	N9-C1'-C2'	5.51	121.17	114.00
1	0	1342	U	N1-C1'-C2'	5.45	121.09	114.00
1	0	1549	C	N1-C2-O2	5.38	122.13	118.90
1	0	2418	A	N9-C1'-C2'	5.34	120.94	114.00
1	0	2591	C	C6-N1-C2	5.31	122.42	120.30
1	0	2590	U	O4'-C4'-C3'	-5.26	98.74	104.00
1	0	2586	G	P-O3'-C3'	5.17	125.90	119.70
1	0	1347	C	N1-C1'-C2'	-5.12	106.37	112.00
1	0	2587	G	C3'-C2'-C1'	-5.10	97.42	101.50
1	0	2363	G	N9-C1'-C2'	5.08	120.60	114.00
1	0	765	C	O4'-C1'-N1	5.04	112.23	108.20
1	0	788	G	N9-C1'-C2'	5.04	120.55	114.00
1	0	2521	A	N9-C1'-C2'	5.03	120.54	114.00
1	0	2590	U	N1-C1'-C2'	-5.02	106.48	112.00
1	0	1549	C	N3-C4-C5	5.01	123.91	121.90

There are no chirality outliers.

All (47) planarity outliers are listed below:

Mol	Chain	Res	Type	Group
1	0	1149	G	Sidechain
1	0	1249	G	Sidechain

Continued on next page...

Continued from previous page...

Mol	Chain	Res	Type	Group
1	0	1264	C	Sidechain
1	0	1265	G	Sidechain
1	0	1322	G	Sidechain
1	0	1342	U	Sidechain
1	0	1345	G	Sidechain
1	0	1471	G	Sidechain
1	0	1619	A	Sidechain
1	0	1674	C	Sidechain
1	0	1682	A	Sidechain
1	0	1723	U	Sidechain
1	0	1766	U	Sidechain
1	0	1791	C	Sidechain
1	0	1811	A	Sidechain
1	0	1938	U	Sidechain
1	0	1963	G	Sidechain
1	0	2036	G	Sidechain
1	0	2043	A	Sidechain
1	0	211	U	Sidechain
1	0	2249	U	Sidechain
1	0	2251	U	Sidechain
1	0	2255	G	Sidechain
1	0	2369	U	Sidechain
1	0	2501	U	Sidechain
1	0	2513	A	Sidechain
1	0	2608	A	Sidechain
1	0	2686	C	Sidechain
1	0	2687	G	Sidechain
1	0	2708	U	Sidechain
1	0	2719	U	Sidechain
1	0	2739	G	Sidechain
1	0	2821	G	Sidechain
1	0	343	A	Sidechain
1	0	470	U	Sidechain
1	0	491	A	Sidechain
1	0	535	U	Sidechain
1	0	541	C	Sidechain
1	0	582	G	Sidechain
1	0	759	C	Sidechain
1	0	788	G	Sidechain
1	0	792	U	Sidechain
1	0	804	C	Sidechain
1	0	82	G	Sidechain

Continued on next page...

Continued from previous page...

Mol	Chain	Res	Type	Group
1	0	871	U	Sidechain
1	0	950	G	Sidechain
1	0	994	A	Sidechain

5.2 Too-close contacts [i](#)

In the following table, the Non-H and H(model) columns list the number of non-hydrogen atoms and hydrogen atoms in the chain respectively. The H(added) column lists the number of hydrogen atoms added and optimized by MolProbity. The Clashes column lists the number of clashes within the asymmetric unit, whereas Symm-Clashes lists symmetry-related clashes.

Mol	Chain	Non-H	H(model)	H(added)	Clashes	Symm-Clashes
1	0	59336	0	29907	3024	0
2	Q	130	0	0	0	0
3	Z	58	0	0	4	0
4	0	57	0	67	22	0
All	All	59581	0	29974	3039	0

The all-atom clashscore is defined as the number of clashes found per 1000 atoms (including hydrogen atoms). The all-atom clashscore for this structure is 34.

All (3039) close contacts within the same asymmetric unit are listed below, sorted by their clash magnitude.

Atom-1	Atom-2	Interatomic distance (Å)	Clash overlap (Å)
4:0:2881:TAO:C31	4:0:2881:TAO:C26	1.82	1.56
4:0:2881:TAO:O18	4:0:2881:TAO:C24	1.65	1.41
1:0:2058:U:H1'	1:0:2576:G:H21	1.09	1.17
1:0:1458:A:H3'	1:0:1459:U:C5'	1.74	1.17
1:0:362:C:H2'	1:0:363:G:H4'	1.29	1.15
1:0:2548:G:H2'	1:0:2549:G:H5''	1.17	1.15
1:0:1900:U:O2'	1:0:1946:U:H5'	1.48	1.13
1:0:918:A:H2'	1:0:919:U:H5''	1.30	1.13
1:0:2299:A:H5'	1:0:2300:G:C4	1.85	1.11
1:0:2548:G:C2'	1:0:2549:G:H5''	1.81	1.11
1:0:1458:A:H3'	1:0:1459:U:H5''	1.24	1.10
1:0:2266:A:N6	1:0:2323:U:H1'	1.64	1.10
1:0:1679:U:H2'	1:0:1680:U:H5''	1.22	1.09
1:0:2014:A:H62	1:0:2477:C:H1'	1.16	1.08
1:0:1976:U:H2'	1:0:1977:C:H5'	1.31	1.07
1:0:1908:C:H2'	1:0:1909:U:H4'	1.28	1.07

Continued on next page...

Continued from previous page...

Atom-1	Atom-2	Interatomic distance (Å)	Clash overlap (Å)
1:0:2081:U:H2'	1:0:2082:C:H5''	1.36	1.06
1:0:940:G:H3'	1:0:941:U:C5'	1.86	1.04
1:0:104:C:H2'	1:0:105:G:H5''	1.36	1.04
1:0:2059:U:H2'	1:0:2060:A:H5''	1.41	1.03
1:0:1073:G:H2'	1:0:1074:G:H4'	1.36	1.03
1:0:1774:A:H5'	1:0:2587:G:H4'	1.39	1.02
1:0:940:G:H3'	1:0:941:U:H5''	1.06	1.02
1:0:1621:C:H4'	1:0:1626:A:C6	1.95	1.02
1:0:1679:U:C2'	1:0:1680:U:H5''	1.90	1.02
1:0:847:C:H41	1:0:955:G:H21	1.01	1.00
1:0:1921:A:H2'	1:0:1922:U:H5''	1.39	1.00
1:0:857:U:H2'	1:0:858:G:H5'	1.44	0.99
1:0:1280:U:H3	1:0:1996:A:H62	1.04	0.99
1:0:2270:U:O2'	1:0:2353:G:H1'	1.63	0.99
1:0:2691:C:H3'	1:0:2692:A:H5''	1.43	0.98
1:0:616:U:H2'	1:0:617:U:H5''	1.45	0.98
1:0:2761:A:H5''	1:0:2762:G:H5'	1.45	0.98
1:0:976:C:H5'	1:0:2252:A:H1'	1.44	0.98
1:0:716:U:H2'	1:0:717:G:O4'	1.65	0.97
1:0:2498:U:H5''	1:0:2499:C:OP1	1.62	0.97
1:0:941:U:H2'	1:0:942:U:O4'	1.65	0.96
1:0:1463:A:H1'	1:0:1543:G:H22	1.31	0.95
1:0:2266:A:H61	1:0:2323:U:H1'	1.18	0.95
1:0:688:A:H62	1:0:816:U:H3	1.14	0.94
1:0:1748:U:H3	1:0:1753:A:H2	1.00	0.93
1:0:103:U:H2'	1:0:104:C:C6	2.02	0.93
1:0:2414:A:H2'	1:0:2415:G:H5''	1.50	0.93
1:0:590:C:H2'	1:0:591:G:C8	2.03	0.93
1:0:2755:A:O2'	1:0:2756:A:H5'	1.69	0.93
1:0:1900:U:H3'	1:0:1901:A:H8	1.31	0.92
1:0:1313:U:H1'	1:0:1642:G:N2	1.84	0.92
1:0:940:G:C3'	1:0:941:U:H5''	1.98	0.91
1:0:1088:A:H2'	1:0:1089:C:O4'	1.71	0.91
1:0:2636:A:H62	1:0:2643:G:H21	1.17	0.91
1:0:468:A:O2'	1:0:469:G:H4'	1.71	0.91
1:0:2262:C:H2'	1:0:2263:C:O4'	1.70	0.91
1:0:1900:U:H3'	1:0:1901:A:C8	2.06	0.91
1:0:2015:G:H22	1:0:2038:C:H1'	1.35	0.91
1:0:75:C:H2'	1:0:76:C:H5''	1.51	0.91
1:0:2038:C:H2'	1:0:2483:U:H4'	1.50	0.91
1:0:2469:G:H5''	1:0:2470:U:OP1	1.72	0.91

Continued on next page...

Continued from previous page...

Atom-1	Atom-2	Interatomic distance (Å)	Clash overlap (Å)
1:0:1900:U:H2'	1:0:1901:A:O4'	1.70	0.90
1:0:2569:A:H2'	1:0:2570:C:H6	1.36	0.90
1:0:841:G:H2'	1:0:842:A:C8	2.05	0.90
1:0:460:U:N3	1:0:592:G:H1'	1.87	0.90
1:0:2770:A:H4'	1:0:2867:G:H22	1.35	0.90
1:0:109:A:H2'	1:0:110:U:H5''	1.52	0.90
1:0:2633:A:H61	1:0:2646:C:N4	1.69	0.90
1:0:58:C:H3'	1:0:59:G:H5''	1.51	0.90
1:0:1463:A:H1'	1:0:1543:G:N2	1.85	0.90
1:0:929:A:H3'	1:0:930:A:H5''	1.52	0.89
1:0:1267:A:H5''	1:0:1268:U:O5'	1.72	0.89
1:0:317:U:H2'	1:0:318:G:H5''	1.55	0.89
1:0:699:G:H5'	1:0:700:C:OP2	1.70	0.89
1:0:1922:U:O2	1:0:2571:G:H5'	1.72	0.89
1:0:652:C:H42	1:0:657:A:H61	1.18	0.89
1:0:2509:A:H2'	1:0:2510:A:H5''	1.54	0.89
1:0:2811:G:H2'	1:0:2812:A:C8	2.08	0.89
1:0:759:C:H1'	1:0:761:G:H21	1.38	0.89
1:0:1202:U:H2'	1:0:1203:A:H8	1.37	0.89
1:0:1549:C:N4	1:0:1554:G:O6	2.06	0.89
1:0:2014:A:N6	1:0:2477:C:H1'	1.87	0.88
1:0:2437:G:N1	1:0:2469:G:H2'	1.88	0.88
1:0:83:A:N1	1:0:98:U:H1'	1.88	0.88
1:0:2616:U:H2'	1:0:2617:G:O4'	1.74	0.88
1:0:2811:G:H2'	1:0:2812:A:H8	1.37	0.88
1:0:1312:G:H5'	1:0:1314:A:H1'	1.54	0.88
1:0:1618:U:C5	1:0:1618:U:OP2	2.26	0.88
1:0:1791:C:H2'	1:0:1792:C:H5''	1.53	0.88
1:0:1438:G:H2'	1:0:1439:G:O4'	1.73	0.88
1:0:2096:U:H2'	1:0:2097:A:H5''	1.56	0.88
1:0:215:G:H21	1:0:632:A:H8	1.17	0.87
1:0:1432:G:H21	1:0:1596:A:H62	1.16	0.87
1:0:681:A:H2'	1:0:683:A:N7	1.90	0.87
1:0:1325:U:H4'	1:0:1326:U:C6	2.10	0.87
1:0:2380:U:H2'	1:0:2381:A:H5'	1.54	0.87
1:0:88:G:H3'	1:0:89:A:H5''	1.57	0.87
1:0:2872:U:H2'	1:0:2873:G:C8	2.10	0.87
1:0:2045:A:N1	4:0:2881:TAO:H411	1.88	0.87
1:0:820:U:H2'	1:0:821:A:H8	1.39	0.86
1:0:2713:A:H2'	1:0:2714:A:H8	1.39	0.86
1:0:2836:U:H2'	1:0:2837:G:C8	2.11	0.86

Continued on next page...

Continued from previous page...

Atom-1	Atom-2	Interatomic distance (Å)	Clash overlap (Å)
1:0:1284:G:N3	1:0:1633:C:H5'	1.91	0.86
1:0:2569:A:H2'	1:0:2570:C:C6	2.09	0.86
1:0:2736:U:O2'	1:0:2737:A:H5'	1.75	0.86
1:0:2594:U:C6	3:Z:7:PRO:CA	2.59	0.86
4:0:2881:TAO:C26	4:0:2881:TAO:H31	2.06	0.86
1:0:2674:C:H2'	1:0:2675:U:H6	1.39	0.86
1:0:357:A:H2'	1:0:358:C:H5'	1.58	0.86
1:0:1445:A:H2'	1:0:1446:U:O4'	1.76	0.86
1:0:2198:U:H3'	1:0:2199:C:H5''	1.57	0.86
1:0:2476:A:O2'	1:0:2477:C:H5	1.59	0.85
1:0:1252:C:C2'	1:0:1253:C:H5''	2.07	0.85
1:0:635:C:H2'	1:0:636:G:H5''	1.56	0.85
1:0:2617:G:HO2'	1:0:2618:A:H8	1.25	0.85
1:0:556:A:H2'	1:0:557:U:H5'	1.57	0.85
1:0:1715:A:O2'	1:0:1716:G:H3'	1.77	0.85
1:0:1804:U:H2'	1:0:1805:G:H8	1.41	0.85
1:0:1976:U:C2'	1:0:1977:C:H5'	2.06	0.84
1:0:1459:U:H2'	1:0:1475:U:O2'	1.77	0.84
1:0:1474:A:H3'	1:0:1474:A:N3	1.92	0.84
1:0:28:A:H61	1:0:522:G:H4'	1.42	0.84
1:0:1242:A:H2'	1:0:1243:G:C8	2.11	0.84
1:0:792:U:C2'	1:0:793:G:H5'	2.08	0.84
1:0:2672:U:H2'	1:0:2673:G:H8	1.43	0.84
1:0:2315:A:O2'	1:0:2364:C:H5''	1.78	0.83
1:0:1252:C:H2'	1:0:1253:C:H5''	1.60	0.83
1:0:1656:U:C2'	1:0:1657:A:H5''	2.08	0.83
1:0:509:U:H2'	1:0:510:G:H5'	1.58	0.83
1:0:918:A:C2'	1:0:919:U:H5''	2.07	0.83
1:0:1763:G:N2	1:0:1765:C:H5''	1.93	0.83
1:0:2555:G:H3'	1:0:2555:G:OP1	1.79	0.83
1:0:922:A:H2'	1:0:923:A:C8	2.14	0.83
1:0:460:U:H3	1:0:592:G:H1'	1.43	0.83
1:0:871:U:O2	1:0:2247:A:H2'	1.77	0.83
1:0:652:C:H42	1:0:657:A:N6	1.76	0.83
1:0:1299:A:H2'	1:0:1301:U:OP2	1.79	0.83
1:0:2437:G:H2'	1:0:2469:G:H1	1.44	0.82
1:0:1181:C:H3'	1:0:1182:U:H5''	1.58	0.82
1:0:321:A:H2'	1:0:323:G:N7	1.93	0.82
1:0:558:G:H5''	1:0:559:C:C5	2.14	0.82
1:0:2437:G:H2'	1:0:2469:G:N1	1.94	0.82
1:0:1304:U:O2'	1:0:1305:C:H5'	1.78	0.82

Continued on next page...

Continued from previous page...

Atom-1	Atom-2	Interatomic distance (Å)	Clash overlap (Å)
1:0:170:U:H2'	1:0:171:G:H8	1.42	0.82
1:0:547:U:H2'	1:0:548:G:C8	2.14	0.82
1:0:659:G:H2'	1:0:660:G:H8	1.43	0.82
1:0:1055:A:C2	1:0:1121:G:H2'	2.15	0.82
1:0:2058:U:H1'	1:0:2576:G:N2	1.92	0.82
1:0:2836:U:H2'	1:0:2837:G:H8	1.45	0.82
1:0:942:U:O2'	1:0:943:U:H5'	1.79	0.82
1:0:109:A:C2'	1:0:110:U:H5''	2.10	0.82
1:0:1319:C:H2'	1:0:1320:A:H8	1.43	0.82
1:0:2510:A:H61	1:0:2641:A:H61	1.27	0.82
1:0:367:G:H2'	1:0:368:A:H5''	1.62	0.81
1:0:2318:U:H2'	1:0:2319:G:H8	1.42	0.81
4:0:2881:TAO:H421	4:0:2881:TAO:H373	1.59	0.81
1:0:813:A:HO2'	1:0:814:G:H8	1.25	0.81
1:0:1182:U:H2'	1:0:1183:C:H5''	1.60	0.81
1:0:50:G:H2'	1:0:117:A:C2	2.15	0.81
1:0:1710:U:H3	1:0:1821:A:H61	1.25	0.81
1:0:1949:A:O2'	1:0:2572:U:H5'	1.80	0.81
1:0:1958:G:H2'	1:0:1959:U:C6	2.15	0.81
1:0:1886:G:H2'	1:0:1887:G:H8	1.45	0.81
1:0:658:G:H4'	1:0:2331:A:H5'	1.61	0.81
1:0:1463:A:C1'	1:0:1543:G:H22	1.94	0.81
1:0:404:A:H1'	1:0:424:G:O2'	1.80	0.81
1:0:1656:U:H2'	1:0:1657:A:H5''	1.62	0.81
1:0:2425:G:H2'	1:0:2480:C:H5	1.46	0.81
1:0:641:G:H4'	1:0:651:C:O2'	1.80	0.80
1:0:1587:A:H2'	1:0:1588:A:C8	2.17	0.80
1:0:734:G:H2'	1:0:735:G:H8	1.44	0.80
1:0:104:C:C2'	1:0:105:G:H5''	2.12	0.80
1:0:1966:C:H4'	1:0:2585:C:H4'	1.63	0.80
1:0:2532:G:C2	1:0:2533:U:H1'	2.17	0.80
1:0:2633:A:H5''	1:0:2634:G:OP1	1.80	0.80
1:0:2781:G:H2'	1:0:2782:G:C1'	2.11	0.80
1:0:681:A:C6	1:0:683:A:H2'	2.17	0.80
1:0:2456:U:H1'	1:0:2460:G:H22	1.46	0.80
1:0:2081:U:C2'	1:0:2082:C:H5''	2.12	0.79
1:0:62:U:H2'	1:0:63:A:C8	2.17	0.79
1:0:2320:G:H2'	1:0:2321:C:O4'	1.80	0.79
1:0:763:A:H2	1:0:765:C:H1'	1.46	0.79
1:0:1608:U:H2'	1:0:1609:G:H8	1.47	0.79
1:0:1698:C:O2'	1:0:1753:A:H2'	1.83	0.79

Continued on next page...

Continued from previous page...

Atom-1	Atom-2	Interatomic distance (Å)	Clash overlap (Å)
1:0:2447:G:H22	1:0:2460:G:H2'	1.46	0.79
1:0:652:C:N4	1:0:657:A:H61	1.80	0.79
1:0:1727:C:H4'	1:0:2833:C:N3	1.97	0.79
1:0:2474:G:H2'	1:0:2475:C:O4'	1.82	0.79
1:0:1608:U:H2'	1:0:1609:G:C8	2.18	0.79
1:0:1288:A:H62	1:0:1309:G:C4'	1.96	0.79
1:0:727:U:H2'	1:0:728:G:H5''	1.65	0.79
1:0:1690:U:H2'	1:0:1691:G:H5'	1.63	0.79
1:0:2083:G:H2'	1:0:2084:G:C8	2.17	0.79
1:0:2268:G:H5''	1:0:2363:G:O2'	1.83	0.79
1:0:1458:A:C3'	1:0:1459:U:H5''	2.11	0.78
1:0:2708:U:H2'	1:0:2709:C:C6	2.18	0.78
1:0:1348:C:H2'	1:0:1349:A:C8	2.18	0.78
1:0:1791:C:O2'	1:0:1793:A:H5'	1.83	0.78
1:0:1979:C:H6	1:0:1979:C:OP1	1.66	0.78
1:0:1996:A:O2'	1:0:1997:A:H5'	1.84	0.78
4:0:2881:TAO:C31	4:0:2881:TAO:H26	2.06	0.78
1:0:1223:G:N2	1:0:1225:G:H21	1.81	0.78
1:0:2274:C:H2'	1:0:2275:U:H5''	1.63	0.78
1:0:616:U:C2'	1:0:617:U:H5''	2.13	0.78
1:0:1479:G:H2'	1:0:1480:G:H8	1.47	0.78
1:0:547:U:H2'	1:0:548:G:H8	1.47	0.78
1:0:1066:G:H2'	1:0:1067:G:H4'	1.66	0.78
1:0:416:U:H5''	1:0:417:C:H5'	1.64	0.78
1:0:2308:A:H2'	1:0:2309:G:C8	2.19	0.78
1:0:486:U:H4'	1:0:520:C:H5'	1.64	0.78
1:0:659:G:H2'	1:0:660:G:C8	2.19	0.78
1:0:1479:G:H2'	1:0:1480:G:C8	2.19	0.78
1:0:2476:A:HO2'	1:0:2477:C:H5	0.80	0.78
1:0:2588:U:H5'	1:0:2589:C:OP2	1.84	0.78
1:0:2623:A:H2'	1:0:2624:G:O4'	1.84	0.78
1:0:2634:G:H2'	1:0:2643:G:O6	1.83	0.78
1:0:83:A:C2	1:0:98:U:H1'	2.19	0.78
1:0:542:A:H5''	1:0:542:A:H8	1.49	0.78
1:0:2829:A:H2'	1:0:2830:U:O4'	1.84	0.78
1:0:613:A:H2'	1:0:614:G:H8	1.48	0.77
1:0:651:C:H2'	1:0:652:C:H5''	1.65	0.77
1:0:922:A:H2'	1:0:923:A:H8	1.46	0.77
1:0:1288:A:H62	1:0:1309:G:H4'	1.49	0.77
1:0:1921:A:C2'	1:0:1922:U:H5''	2.15	0.77
1:0:2652:G:H2'	1:0:2653:A:H8	1.49	0.77

Continued on next page...

Continued from previous page...

Atom-1	Atom-2	Interatomic distance (Å)	Clash overlap (Å)
1:0:1763:G:H2'	1:0:1764:A:H4'	1.66	0.77
1:0:1922:U:H1'	1:0:2570:C:O2'	1.83	0.77
1:0:2329:C:H2'	1:0:2330:G:O4'	1.83	0.77
1:0:942:U:C2'	1:0:943:U:H5'	2.15	0.77
1:0:1280:U:H3	1:0:1996:A:N6	1.82	0.77
1:0:2053:G:H2'	1:0:2054:A:C8	2.20	0.77
1:0:792:U:H2'	1:0:793:G:H5'	1.64	0.77
1:0:930:A:H3'	1:0:931:G:C8	2.20	0.77
1:0:2510:A:N6	1:0:2641:A:H61	1.83	0.77
1:0:2783:U:O2'	1:0:2784:A:H4'	1.85	0.77
1:0:1083:C:H42	1:0:1103:C:H41	1.33	0.77
1:0:190:A:H2'	1:0:191:G:C8	2.19	0.77
1:0:70:A:O3'	1:0:71:A:H3'	1.84	0.77
1:0:75:C:C2'	1:0:76:C:H5''	2.15	0.76
1:0:1284:G:C4	1:0:1633:C:H5'	2.20	0.76
1:0:2713:A:H2'	1:0:2714:A:C8	2.19	0.76
1:0:2548:G:H2'	1:0:2549:G:C5'	2.09	0.76
1:0:2059:U:OP2	1:0:2217:G:N2	2.15	0.76
1:0:1994:U:H2'	1:0:1995:G:H5'	1.67	0.76
4:0:2881:TAO:H373	4:0:2881:TAO:C42	2.15	0.76
1:0:1851:A:H61	1:0:1867:A:H1'	1.51	0.76
1:0:2650:G:O2'	1:0:2651:U:H5'	1.84	0.76
1:0:1068:A:H2'	1:0:1069:G:C8	2.20	0.76
1:0:1911:A:H2'	1:0:1912:G:H5'	1.67	0.76
1:0:574:C:H4'	1:0:1266:G:O6	1.85	0.76
1:0:1196:G:C2'	1:0:1197:U:H5'	2.15	0.76
1:0:1976:U:H2'	1:0:1977:C:C5'	2.11	0.76
1:0:462:G:H2'	1:0:463:C:C5'	2.16	0.76
1:0:2437:G:H1	1:0:2469:G:H2'	1.49	0.76
1:0:964:A:H2'	1:0:965:G:H8	1.51	0.76
1:0:185:C:O2'	1:0:186:C:H5'	1.86	0.75
1:0:1139:A:O2'	1:0:2495:G:H4'	1.85	0.75
1:0:2499:C:H41	1:0:2521:A:H2	1.31	0.75
1:0:331:U:H2'	1:0:332:C:H5''	1.68	0.75
1:0:930:A:H3'	1:0:931:G:H8	1.49	0.75
1:0:1032:A:H2'	1:0:1033:G:H4'	1.68	0.75
1:0:699:G:H21	1:0:700:C:H5''	1.51	0.75
1:0:796:A:H5''	1:0:2568:A:OP1	1.85	0.75
1:0:1040:A:H2'	1:0:1041:G:H5'	1.66	0.75
1:0:968:C:H41	1:0:970:A:H1'	1.52	0.75
1:0:2521:A:H5'	1:0:2522:G:OP1	1.86	0.75

Continued on next page...

Continued from previous page...

Atom-1	Atom-2	Interatomic distance (Å)	Clash overlap (Å)
1:0:1789:U:H2'	1:0:1790:G:H5'	1.69	0.75
1:0:1067:G:H21	1:0:1115:C:N4	1.85	0.75
1:0:1467:U:H3'	1:0:1468:A:C5'	2.16	0.75
1:0:139:A:H2'	1:0:140:G:H8	1.52	0.75
1:0:1287:A:N1	1:0:1661:C:O2'	2.19	0.75
1:0:958:G:H2'	1:0:959:C:C6	2.20	0.75
1:0:1748:U:N3	1:0:1753:A:H2	1.82	0.75
1:0:541:C:H42	1:0:572:G:H8	1.33	0.74
1:0:734:G:H2'	1:0:735:G:C8	2.20	0.74
1:0:2158:C:H2'	1:0:2159:A:H8	1.52	0.74
1:0:2199:C:H2'	1:0:2200:G:C8	2.22	0.74
1:0:2691:C:H3'	1:0:2692:A:C5'	2.16	0.74
1:0:2756:A:N6	1:0:2762:G:H1'	2.01	0.74
1:0:2839:G:H2'	1:0:2840:U:C6	2.22	0.74
1:0:1485:U:H2'	1:0:1486:A:C8	2.22	0.74
1:0:1747:G:H4'	1:0:1749:G:H1'	1.67	0.74
1:0:1695:U:H2'	1:0:1696:C:O4'	1.87	0.74
1:0:759:C:C1'	1:0:761:G:H21	2.00	0.74
1:0:2353:G:H2'	1:0:2354:G:C8	2.23	0.74
1:0:187:U:H2'	1:0:188:G:H8	1.53	0.74
1:0:2782:G:H3'	1:0:2783:U:H5''	1.68	0.74
1:0:1336:G:C2'	1:0:1337:G:H5'	2.18	0.74
1:0:2083:G:H2'	1:0:2084:G:H8	1.53	0.74
1:0:2825:A:H2'	1:0:2826:C:C6	2.23	0.74
1:0:1223:G:H21	1:0:1225:G:H21	1.36	0.74
1:0:1617:G:H2'	1:0:1618:U:H5'	1.68	0.74
1:0:2059:U:H2'	1:0:2060:A:C5'	2.17	0.74
1:0:2861:A:H2'	1:0:2862:G:H8	1.53	0.74
1:0:2674:C:H2'	1:0:2675:U:C6	2.23	0.74
1:0:168:A:H2'	1:0:169:C:C6	2.22	0.73
1:0:953:G:H1'	1:0:1203:A:H2	1.53	0.73
1:0:1825:C:O2'	1:0:1826:U:H5'	1.87	0.73
1:0:2787:A:O2'	1:0:2788:C:H5'	1.88	0.73
1:0:2409:A:C2'	1:0:2410:U:H5'	2.18	0.73
1:0:2557:G:H2'	1:0:2557:G:N3	2.04	0.73
1:0:2608:A:O2'	1:0:2609:G:H5'	1.88	0.73
1:0:103:U:H2'	1:0:104:C:H6	1.48	0.73
1:0:2764:U:H2'	1:0:2765:C:C6	2.22	0.73
1:0:76:C:H6	1:0:76:C:H5'	1.52	0.73
1:0:459:A:H1'	1:0:461:A:N6	2.03	0.73
1:0:1197:U:H2'	1:0:1198:C:O4'	1.89	0.73

Continued on next page...

Continued from previous page...

Atom-1	Atom-2	Interatomic distance (Å)	Clash overlap (Å)
1:0:37:C:H2'	1:0:38:G:C8	2.22	0.73
1:0:1459:U:OP1	1:0:1459:U:H3'	1.88	0.73
1:0:2308:A:H2'	1:0:2309:G:H8	1.52	0.73
1:0:591:G:H2'	1:0:592:G:H8	1.53	0.73
1:0:1295:U:H2'	1:0:1296:G:H5'	1.70	0.73
1:0:2176:U:H2'	1:0:2177:U:O4'	1.89	0.73
1:0:2324:G:O2'	1:0:2325:A:H5''	1.88	0.73
1:0:208:C:H2'	1:0:209:G:H5'	1.68	0.73
1:0:762:A:H2'	1:0:763:A:H8	1.52	0.73
1:0:1336:G:H2'	1:0:1337:G:H5'	1.71	0.73
1:0:2185:U:H2'	1:0:2186:G:C8	2.23	0.73
1:0:2409:A:H2'	1:0:2410:U:H5'	1.71	0.73
1:0:873:U:C2	1:0:2246:A:H5''	2.24	0.73
1:0:1073:G:H3'	1:0:1074:G:H5''	1.71	0.73
1:0:1086:C:H2'	1:0:1087:C:H5''	1.69	0.73
1:0:1598:C:H2'	1:0:1599:G:O4'	1.88	0.73
1:0:1789:U:O2'	1:0:1793:A:H1'	1.89	0.72
1:0:1869:A:H2'	1:0:1870:U:O4'	1.89	0.72
1:0:2279:G:H2'	1:0:2280:A:H8	1.53	0.72
1:0:1436:G:H21	1:0:1514:C:H1'	1.53	0.72
1:0:1466:C:H2'	1:0:1467:U:O4'	1.88	0.72
1:0:1055:A:H2	1:0:1121:G:H2'	1.52	0.72
1:0:14:A:H62	1:0:15:G:N2	1.87	0.72
1:0:146:C:H2'	1:0:147:G:C8	2.25	0.72
1:0:195:A:N1	1:0:212:U:H4'	2.05	0.72
1:0:1982:C:H4'	1:0:2703:C:O2	1.88	0.72
1:0:2503:G:H2'	1:0:2504:G:H5''	1.71	0.72
1:0:77:C:H2'	1:0:78:C:C6	2.25	0.72
1:0:2266:A:C2	1:0:2268:G:H1'	2.25	0.72
1:0:2549:G:C2	1:0:2550:C:H1'	2.25	0.72
1:0:2605:C:H2'	1:0:2606:G:O4'	1.90	0.72
1:0:2861:A:H2'	1:0:2862:G:C8	2.25	0.72
1:0:2414:A:C2'	1:0:2415:G:H5''	2.20	0.72
1:0:820:U:H2'	1:0:821:A:C8	2.24	0.72
1:0:2754:C:H2'	1:0:2755:A:C8	2.25	0.72
1:0:163:A:H2'	1:0:164:G:H8	1.54	0.72
1:0:459:A:H1'	1:0:461:A:H62	1.54	0.72
1:0:705:C:H2'	1:0:706:A:C8	2.25	0.72
1:0:1226:A:C2	1:0:1250:A:H1'	2.24	0.72
1:0:1371:G:H1'	1:0:1386:A:N6	2.05	0.72
1:0:1949:A:H1'	1:0:2572:U:H4'	1.71	0.72

Continued on next page...

Continued from previous page...

Atom-1	Atom-2	Interatomic distance (Å)	Clash overlap (Å)
1:0:2433:G:H2'	1:0:2434:G:H8	1.55	0.72
1:0:1485:U:H2'	1:0:1486:A:H8	1.55	0.71
1:0:2199:C:H2'	1:0:2200:G:H8	1.54	0.71
1:0:2764:U:H2'	1:0:2765:C:H6	1.55	0.71
1:0:69:G:H5''	1:0:70:A:OP1	1.89	0.71
1:0:118:U:H1'	1:0:143:A:C8	2.26	0.71
1:0:843:G:O2'	1:0:844:G:OP1	2.08	0.71
1:0:890:U:H2'	1:0:891:A:C8	2.25	0.71
1:0:929:A:H2'	1:0:930:A:H4'	1.73	0.71
1:0:857:U:C2'	1:0:858:G:H5'	2.20	0.71
1:0:1685:A:N6	1:0:1691:G:C4	2.59	0.71
1:0:2788:C:O2'	1:0:2789:U:H5'	1.90	0.71
1:0:225:G:C5'	1:0:226:C:H5'	2.21	0.71
1:0:1502:G:O2'	1:0:1503:G:H5'	1.91	0.71
1:0:1838:G:H2'	1:0:1839:A:H5'	1.72	0.71
1:0:2306:A:H2'	1:0:2307:A:C8	2.26	0.71
1:0:37:C:H4'	1:0:463:C:OP1	1.91	0.71
1:0:441:A:H2'	1:0:442:A:O4'	1.90	0.71
1:0:683:A:H5''	1:0:684:C:OP1	1.91	0.71
1:0:1811:A:H1'	1:0:1813:A:C5	2.25	0.71
1:0:1195:U:H2'	1:0:1196:G:C8	2.26	0.71
1:0:28:A:N6	1:0:522:G:H4'	2.05	0.71
1:0:176:A:H3'	1:0:177:U:C5	2.26	0.71
1:0:762:A:H2'	1:0:763:A:C8	2.26	0.71
1:0:451:A:H2'	1:0:452:G:C8	2.26	0.71
1:0:1407:G:H2'	1:0:1408:A:C8	2.26	0.71
1:0:1826:U:O2'	1:0:1952:A:H2'	1.91	0.71
1:0:2691:C:C3'	1:0:2692:A:H5''	2.20	0.71
1:0:58:C:H3'	1:0:59:G:C5'	2.19	0.70
1:0:109:A:C3'	1:0:110:U:H5''	2.21	0.70
1:0:689:A:H8	1:0:2052:G:H21	1.37	0.70
1:0:773:G:C2'	1:0:774:A:H5'	2.21	0.70
1:0:1256:C:H2'	1:0:1257:U:C6	2.26	0.70
1:0:1267:A:H5''	1:0:1268:U:C5'	2.20	0.70
1:0:2158:C:H2'	1:0:2159:A:C8	2.26	0.70
1:0:2642:G:O2'	1:0:2643:G:H5'	1.90	0.70
1:0:37:C:H2'	1:0:38:G:H8	1.56	0.70
1:0:357:A:H3'	1:0:358:C:O4'	1.92	0.70
1:0:613:A:H2'	1:0:614:G:C8	2.26	0.70
1:0:718:A:O2'	1:0:719:A:H5'	1.91	0.70
1:0:1774:A:C5'	1:0:2587:G:H4'	2.21	0.70

Continued on next page...

Continued from previous page...

Atom-1	Atom-2	Interatomic distance (Å)	Clash overlap (Å)
1:0:2686:C:H2'	1:0:2687:G:C8	2.26	0.70
1:0:2785:A:H2'	1:0:2786:G:O4'	1.92	0.70
1:0:813:A:O2'	1:0:815:A:H5'	1.90	0.70
1:0:813:A:H1'	1:0:815:A:H4'	1.72	0.70
1:0:979:A:H2'	1:0:980:G:O4'	1.92	0.70
1:0:1271:C:H2'	1:0:1272:G:C8	2.26	0.70
1:0:2053:G:H2'	1:0:2054:A:H8	1.55	0.70
1:0:2642:G:H2'	1:0:2643:G:O4'	1.89	0.70
1:0:2768:C:H1'	1:0:2784:A:N7	2.07	0.70
1:0:17:G:H2'	1:0:18:U:C6	2.27	0.70
1:0:699:G:H3'	1:0:699:G:N3	2.07	0.70
1:0:940:G:N7	1:0:941:U:C6	2.59	0.70
1:0:984:A:H1'	1:0:1202:U:C5	2.27	0.70
1:0:1091:C:H2'	1:0:1092:U:C6	2.26	0.70
1:0:1204:G:H2'	1:0:1205:G:C8	2.25	0.70
1:0:1354:A:O2'	1:0:1355:A:OP1	2.09	0.70
1:0:1953:A:H1'	1:0:1955:G:C1'	2.20	0.70
1:0:508:G:H1	1:0:516:G:H22	1.37	0.70
1:0:976:C:H5'	1:0:2252:A:C1'	2.21	0.70
1:0:1125:G:O2'	1:0:1126:A:H5'	1.92	0.70
1:0:2669:C:O2	1:0:2669:C:H2'	1.91	0.70
1:0:815:A:H2'	1:0:816:U:O4'	1.92	0.70
1:0:930:A:H5'	1:0:931:G:N7	2.06	0.70
1:0:1065:A:H2'	1:0:1066:G:H8	1.55	0.70
1:0:1547:U:H2'	1:0:1548:U:C6	2.27	0.70
1:0:2038:C:H5'	1:0:2039:G:H5''	1.73	0.70
1:0:114:C:O2'	1:0:124:A:H1'	1.92	0.70
1:0:210:A:N6	1:0:442:A:H61	1.89	0.70
1:0:490:A:O2'	1:0:491:A:H5'	1.92	0.70
1:0:1293:A:O2'	1:0:1294:G:H5'	1.92	0.70
1:0:1317:G:O2'	1:0:1318:A:H5'	1.92	0.70
1:0:2618:A:C2	1:0:2619:G:H1'	2.27	0.70
1:0:2658:A:O2'	1:0:2659:C:H5'	1.92	0.70
1:0:83:A:H8	1:0:83:A:O5'	1.74	0.70
1:0:414:A:H2'	1:0:415:A:O4'	1.91	0.70
1:0:1677:C:O2'	1:0:1678:G:H5'	1.92	0.69
1:0:1804:U:H2'	1:0:1805:G:C8	2.26	0.69
1:0:651:C:C2'	1:0:652:C:H5''	2.22	0.69
1:0:2162:C:H2'	1:0:2163:U:C6	2.27	0.69
1:0:2613:A:O2'	1:0:2614:A:H5'	1.92	0.69
1:0:88:G:H3'	1:0:89:A:C5'	2.22	0.69

Continued on next page...

Continued from previous page...

Atom-1	Atom-2	Interatomic distance (Å)	Clash overlap (Å)
1:0:162:C:H2'	1:0:163:A:C8	2.26	0.69
1:0:1560:A:H2'	1:0:1561:A:O4'	1.93	0.69
1:0:1972:G:H2'	1:0:1973:C:O4'	1.92	0.69
1:0:2038:C:H2'	1:0:2483:U:C4'	2.23	0.69
1:0:2015:G:N2	1:0:2038:C:H1'	2.08	0.69
1:0:2491:C:H2'	1:0:2492:G:O4'	1.91	0.69
1:0:174:A:C4'	1:0:2051:U:H2'	2.23	0.69
1:0:1194:U:H2'	1:0:1195:U:C6	2.27	0.69
1:0:2034:A:H5'	1:0:2557:G:O4'	1.92	0.69
1:0:1991:C:H2'	1:0:1992:G:H8	1.56	0.69
1:0:2030:U:H2'	1:0:2031:A:H8	1.58	0.69
1:0:401:G:H2'	1:0:403:A:N7	2.08	0.69
1:0:564:U:H2'	1:0:565:A:C8	2.28	0.69
1:0:931:G:N2	1:0:2247:A:H5''	2.07	0.69
1:0:1284:G:C2	1:0:1633:C:H5'	2.27	0.69
1:0:71:A:N6	1:0:110:U:H4'	2.08	0.69
1:0:73:A:N3	1:0:73:A:H5''	2.08	0.69
1:0:639:G:H2'	1:0:640:C:C6	2.28	0.69
1:0:663:G:H2'	1:0:664:C:O4'	1.92	0.69
1:0:1181:C:C3'	1:0:1182:U:H5''	2.23	0.69
1:0:1301:U:H5''	1:0:1302:C:OP1	1.93	0.69
1:0:1618:U:C6	1:0:1618:U:O5'	2.45	0.69
1:0:1854:G:H1	1:0:1863:U:H3	1.37	0.69
1:0:2438:A:N6	1:0:2473:G:C6	2.61	0.69
1:0:2756:A:C6	1:0:2762:G:H1'	2.28	0.69
1:0:2001:G:H2'	1:0:2002:A:C8	2.27	0.69
1:0:2872:U:H2'	1:0:2873:G:H8	1.56	0.69
1:0:681:A:N6	1:0:683:A:H2'	2.07	0.69
1:0:719:A:H2'	1:0:720:A:O4'	1.93	0.69
1:0:870:C:H2'	1:0:871:U:C6	2.29	0.69
1:0:1325:U:H4'	1:0:1326:U:C5	2.27	0.69
1:0:79:G:H2'	1:0:80:A:C8	2.28	0.68
1:0:1429:A:H62	1:0:1601:U:H5''	1.57	0.68
1:0:1471:G:H1	1:0:2682:C:H42	1.39	0.68
1:0:1974:U:H2'	1:0:1975:G:H5''	1.75	0.68
1:0:788:G:N2	1:0:801:A:OP2	2.25	0.68
1:0:811:G:O2'	1:0:812:G:H5'	1.92	0.68
1:0:968:C:N4	1:0:970:A:H1'	2.08	0.68
1:0:1196:G:H2'	1:0:1197:U:O4'	1.94	0.68
1:0:1970:G:O2'	1:0:1971:C:H5'	1.93	0.68
1:0:242:A:N6	1:0:441:A:N7	2.42	0.68

Continued on next page...

Continued from previous page...

Atom-1	Atom-2	Interatomic distance (Å)	Clash overlap (Å)
1:0:541:C:N4	1:0:572:G:H8	1.91	0.68
1:0:1440:G:H1'	1:0:1588:A:N6	2.07	0.68
1:0:1587:A:H2'	1:0:1588:A:H8	1.57	0.68
1:0:2595:C:H2'	1:0:2596:C:C6	2.29	0.68
1:0:1102:G:H2'	1:0:1103:C:H6	1.56	0.68
1:0:1191:G:H2'	1:0:1192:A:H8	1.57	0.68
1:0:1727:C:H4'	1:0:2833:C:C2	2.29	0.68
1:0:1763:G:H21	1:0:1765:C:H5''	1.56	0.68
1:0:2549:G:N2	1:0:2550:C:H1'	2.08	0.68
1:0:2678:C:H2'	1:0:2679:G:C8	2.29	0.68
1:0:2791:C:C2	1:0:2806:G:N2	2.61	0.68
1:0:225:G:H5'	1:0:226:C:H5'	1.75	0.68
1:0:612:G:O3'	1:0:613:A:H4'	1.94	0.68
1:0:1162:A:O2'	1:0:1163:C:H5'	1.93	0.68
1:0:1807:A:O2'	1:0:1808:C:H4'	1.94	0.68
1:0:2034:A:N6	1:0:2593:A:N7	2.42	0.68
1:0:2498:U:OP1	1:0:2498:U:H3'	1.93	0.68
1:0:538:A:H2'	1:0:539:A:H5''	1.75	0.68
1:0:931:G:O2'	1:0:932:G:H5'	1.93	0.68
1:0:2456:U:H1'	1:0:2460:G:N2	2.08	0.68
1:0:475:U:H1'	1:0:801:A:N1	2.08	0.68
1:0:861:G:N2	1:0:943:U:O2'	2.27	0.68
1:0:1036:G:H1'	1:0:1145:C:H4'	1.76	0.68
1:0:2261:G:H4'	1:0:2262:C:OP2	1.92	0.68
1:0:2273:C:H2'	1:0:2274:C:H6	1.58	0.68
1:0:462:G:H2'	1:0:463:C:H5''	1.76	0.68
1:0:1141:U:O2'	1:0:1142:G:OP1	2.12	0.68
1:0:597:U:H3	1:0:683:A:HO2'	1.42	0.68
1:0:685:U:O2'	1:0:686:C:H5'	1.93	0.68
1:0:837:U:H2'	1:0:838:A:C8	2.29	0.68
1:0:1347:C:O2'	1:0:1348:C:H5'	1.93	0.68
1:0:1858:C:H2'	1:0:1859:A:H8	1.59	0.68
1:0:1994:U:C2'	1:0:1995:G:H5'	2.24	0.68
1:0:2781:G:H2'	1:0:2782:G:O4'	1.94	0.68
1:0:1073:G:H2'	1:0:1074:G:C4'	2.19	0.67
1:0:1271:C:H2'	1:0:1272:G:H8	1.59	0.67
1:0:1346:C:H6	1:0:1346:C:P	2.17	0.67
1:0:2194:A:C2'	1:0:2195:C:H5''	2.24	0.67
1:0:2559:U:C2'	1:0:2560:G:H5'	2.23	0.67
1:0:698:A:HO2'	1:0:700:C:H5	1.42	0.67
1:0:1591:U:H2'	1:0:1592:U:O4'	1.93	0.67

Continued on next page...

Continued from previous page...

Atom-1	Atom-2	Interatomic distance (Å)	Clash overlap (Å)
1:0:317:U:H3	1:0:321:A:H62	1.39	0.67
1:0:759:C:H1'	1:0:761:G:N2	2.07	0.67
1:0:1456:C:O2'	1:0:1457:A:H5'	1.94	0.67
1:0:1621:C:O2'	1:0:1626:A:N7	2.26	0.67
1:0:1685:A:H1'	1:0:1686:A:C2	2.29	0.67
1:0:2686:C:H2'	1:0:2687:G:H8	1.59	0.67
1:0:1036:G:H1'	1:0:1145:C:C4'	2.25	0.67
1:0:1259:A:O2'	1:0:1260:A:H5'	1.94	0.67
1:0:1653:C:H2'	1:0:1654:A:C8	2.29	0.67
1:0:1319:C:H2'	1:0:1320:A:C8	2.28	0.67
1:0:1437:A:O2'	1:0:1438:G:H5'	1.93	0.67
1:0:1750:A:H1'	1:0:2690:A:C2	2.29	0.67
1:0:2198:U:C3'	1:0:2199:C:H5''	2.25	0.67
1:0:2761:A:H5''	1:0:2762:G:C5'	2.23	0.67
1:0:1259:A:C2'	1:0:1260:A:H5'	2.24	0.67
1:0:1685:A:N6	1:0:1691:G:N3	2.43	0.67
1:0:2549:G:H2'	1:0:2550:C:O4'	1.94	0.67
1:0:2633:A:N6	1:0:2646:C:N4	2.41	0.67
1:0:1313:U:H4'	1:0:1314:A:O5'	1.95	0.67
1:0:1588:A:H2'	1:0:1589:G:H8	1.58	0.67
1:0:1825:C:C2'	1:0:1826:U:H5'	2.25	0.67
1:0:2427:A:H5'	1:0:2428:U:H5''	1.75	0.67
1:0:2870:C:H2'	1:0:2871:U:H6	1.59	0.67
1:0:115:G:C6	1:0:117:A:N6	2.63	0.67
1:0:888:G:H2'	1:0:889:C:O4'	1.95	0.67
1:0:1918:G:H1'	1:0:1947:G:C2	2.30	0.67
1:0:2409:A:O2'	1:0:2410:U:H5'	1.94	0.67
1:0:346:C:O2'	1:0:347:C:H5'	1.95	0.67
1:0:2636:A:H62	1:0:2643:G:N2	1.92	0.67
1:0:425:A:H2'	1:0:426:C:O4'	1.94	0.67
1:0:1194:U:H2'	1:0:1195:U:C5	2.29	0.67
1:0:317:U:C2'	1:0:318:G:H5''	2.24	0.66
1:0:879:A:H2'	1:0:879:A:N3	2.09	0.66
1:0:2105:U:H2'	1:0:2106:G:C8	2.30	0.66
1:0:2463:G:O2'	1:0:2464:G:H5'	1.95	0.66
1:0:524:A:O2'	1:0:525:A:H5'	1.95	0.66
1:0:873:U:H1'	1:0:2246:A:OP1	1.96	0.66
1:0:1226:A:C4	1:0:1250:A:N3	2.63	0.66
1:0:631:G:H5''	1:0:632:A:OP1	1.95	0.66
1:0:689:A:C8	1:0:2422:C:H1'	2.30	0.66
1:0:1225:G:H2'	1:0:1249:G:H22	1.58	0.66

Continued on next page...

Continued from previous page...

Atom-1	Atom-2	Interatomic distance (Å)	Clash overlap (Å)
1:0:2164:G:H2'	1:0:2165:A:H8	1.61	0.66
1:0:2318:U:H2'	1:0:2319:G:C8	2.28	0.66
1:0:81:C:H2'	1:0:82:G:O4'	1.95	0.66
1:0:692:C:H2'	1:0:693:A:H8	1.60	0.66
1:0:697:G:O2'	1:0:698:A:H5'	1.95	0.66
1:0:1352:G:H2'	1:0:1353:A:C8	2.31	0.66
1:0:1821:A:H3'	1:0:1822:C:H6	1.61	0.66
1:0:313:U:H2'	1:0:314:G:C8	2.30	0.66
1:0:490:A:N7	1:0:492:G:H1'	2.11	0.66
1:0:826:U:O2'	1:0:1238:A:H1'	1.95	0.66
1:0:1459:U:P	1:0:1459:U:H6	2.19	0.66
1:0:1953:A:H1'	1:0:1955:G:H1'	1.75	0.66
1:0:2057:U:H2'	1:0:2058:U:C6	2.30	0.66
1:0:176:A:H3'	1:0:177:U:H5	1.60	0.66
1:0:427:C:H2'	1:0:428:A:H8	1.59	0.66
1:0:632:A:H2'	1:0:633:G:O4'	1.96	0.66
1:0:835:U:H2'	1:0:836:G:C8	2.31	0.66
1:0:837:U:H2'	1:0:838:A:H8	1.60	0.66
1:0:1374:G:O2'	1:0:2193:C:H1'	1.96	0.66
1:0:2678:C:H2'	1:0:2679:G:H8	1.60	0.66
1:0:1196:G:H2'	1:0:1197:U:C5'	2.26	0.66
1:0:1323:G:H1'	1:0:1627:C:C5'	2.26	0.66
1:0:216:U:H5''	1:0:601:A:N6	2.11	0.66
1:0:437:G:O2'	1:0:438:G:H5'	1.96	0.66
1:0:618:A:H2'	1:0:619:A:O4'	1.95	0.66
1:0:1101:U:H3	1:0:1113:C:H1'	1.60	0.66
1:0:1242:A:H2'	1:0:1243:G:H8	1.57	0.66
1:0:1491:C:H2'	1:0:1492:A:H8	1.61	0.66
1:0:1830:C:N4	1:0:1881:U:H3'	2.11	0.66
1:0:2495:G:H2'	1:0:2496:C:O4'	1.95	0.66
1:0:2761:A:C5'	1:0:2762:G:H5'	2.22	0.66
1:0:2770:A:C4'	1:0:2867:G:H22	2.06	0.66
1:0:162:C:H4'	1:0:195:A:H4'	1.77	0.65
1:0:951:G:C3'	1:0:952:A:H5''	2.26	0.65
1:0:2609:G:H21	1:0:2866:A:H2	1.44	0.65
1:0:2754:C:H2'	1:0:2755:A:H8	1.61	0.65
1:0:1055:A:OP1	1:0:1057:A:H5'	1.96	0.65
1:0:1588:A:H2'	1:0:1589:G:C8	2.32	0.65
1:0:2299:A:H5'	1:0:2300:G:C5	2.29	0.65
1:0:2633:A:N6	1:0:2646:C:H42	1.94	0.65
1:0:2770:A:H5'	1:0:2867:G:H1	1.60	0.65

Continued on next page...

Continued from previous page...

Atom-1	Atom-2	Interatomic distance (Å)	Clash overlap (Å)
1:0:192:G:C1'	1:0:193:A:H4'	2.26	0.65
1:0:362:C:C2'	1:0:363:G:H4'	2.17	0.65
1:0:1958:G:H2'	1:0:1959:U:H6	1.56	0.65
1:0:2657:G:O2'	1:0:2658:A:H5'	1.97	0.65
1:0:705:C:H2'	1:0:706:A:H8	1.62	0.65
1:0:931:G:C2'	1:0:932:G:H5'	2.26	0.65
1:0:1196:G:H2'	1:0:1197:U:H5'	1.77	0.65
1:0:2119:A:O2'	1:0:2120:C:H5'	1.96	0.65
1:0:2273:C:H2'	1:0:2274:C:C6	2.31	0.65
1:0:245:C:H5'	1:0:372:U:O2'	1.96	0.65
1:0:818:G:O6	1:0:2051:U:H5'	1.97	0.65
1:0:1004:A:H2'	1:0:1005:U:C5'	2.26	0.65
1:0:1669:A:N6	1:0:1670:G:H21	1.94	0.65
1:0:2011:U:H2'	1:0:2012:A:C8	2.31	0.65
1:0:174:A:H2	1:0:2413:A:H62	1.44	0.65
1:0:870:C:H2'	1:0:871:U:H6	1.61	0.65
1:0:1680:U:H6	1:0:1680:U:H5'	1.61	0.65
1:0:2466:G:H2'	1:0:2467:A:C8	2.32	0.65
1:0:190:A:H2'	1:0:191:G:H8	1.60	0.65
1:0:1514:C:H5'	1:0:1593:C:C5'	2.27	0.65
1:0:1654:A:H4'	1:0:2690:A:O2'	1.96	0.65
1:0:1683:G:N7	1:0:1684:G:N2	2.45	0.65
1:0:1975:G:N2	1:0:1978:U:H5	1.94	0.65
1:0:2194:A:H2'	1:0:2195:C:H5''	1.79	0.65
1:0:2363:G:H5''	1:0:2365:U:OP1	1.95	0.65
1:0:1679:U:H2'	1:0:1680:U:C5'	2.15	0.65
1:0:133:C:H2'	1:0:134:G:O4'	1.96	0.65
1:0:583:C:O2'	1:0:584:A:OP2	2.14	0.65
1:0:927:C:H2'	1:0:928:G:O4'	1.96	0.65
1:0:1949:A:H1'	1:0:2572:U:C4'	2.27	0.65
1:0:1964:A:OP1	1:0:1965:U:OP2	2.13	0.65
1:0:1356:G:H1'	1:0:1613:G:C2	2.32	0.65
1:0:1594:U:H2'	1:0:1595:A:H8	1.62	0.65
1:0:1811:A:H1'	1:0:1813:A:C4	2.32	0.65
1:0:2757:G:H5'	1:0:2761:A:H1'	1.78	0.65
1:0:208:C:C2'	1:0:209:G:H5'	2.27	0.64
1:0:646:C:O2	1:0:650:U:H4'	1.97	0.64
1:0:669:G:H2'	1:0:670:U:C6	2.32	0.64
1:0:835:U:H2'	1:0:836:G:H8	1.59	0.64
1:0:1253:C:H2'	1:0:1254:G:O4'	1.97	0.64
1:0:2122:G:H2'	1:0:2123:G:C8	2.32	0.64

Continued on next page...

Continued from previous page...

Atom-1	Atom-2	Interatomic distance (Å)	Clash overlap (Å)
1:0:2753:C:H2'	1:0:2754:C:H6	1.63	0.64
1:0:2274:C:H2'	1:0:2275:U:C5'	2.27	0.64
1:0:2375:G:H2'	1:0:2376:G:H8	1.62	0.64
1:0:9:U:H3	1:0:2608:A:N6	1.95	0.64
1:0:139:A:H2'	1:0:140:G:C8	2.32	0.64
1:0:388:G:O2'	1:0:389:G:H5'	1.97	0.64
1:0:483:A:H2'	1:0:484:G:H5'	1.79	0.64
1:0:788:G:H2'	1:0:807:A:C5	2.31	0.64
1:0:1280:U:O2	1:0:1280:U:H2'	1.96	0.64
1:0:1436:G:H2'	1:0:1437:A:C8	2.33	0.64
1:0:1540:C:H2'	1:0:1541:G:O4'	1.97	0.64
1:0:1644:G:O2'	1:0:1645:U:H5'	1.98	0.64
1:0:2484:G:C8	1:0:2555:G:N2	2.65	0.64
1:0:2828:C:O2'	1:0:2829:A:H5'	1.97	0.64
1:0:187:U:H2'	1:0:188:G:C8	2.32	0.64
1:0:792:U:H2'	1:0:793:G:C5'	2.26	0.64
1:0:840:U:H4'	1:0:841:G:C2	2.33	0.64
1:0:1026:U:H2'	1:0:1027:C:C6	2.33	0.64
1:0:1697:U:H2'	1:0:1698:C:O4'	1.96	0.64
1:0:2082:C:H2'	1:0:2083:G:O4'	1.97	0.64
1:0:2497:A:H5''	1:0:2498:U:OP2	1.97	0.64
1:0:777:A:H62	1:0:1767:G:H1'	1.62	0.64
1:0:2510:A:H61	1:0:2641:A:N6	1.94	0.64
1:0:2769:C:O2'	1:0:2866:A:N1	2.30	0.64
1:0:542:A:N6	1:0:570:G:H21	1.96	0.64
1:0:782:U:H2'	1:0:783:G:C8	2.33	0.64
1:0:792:U:O2'	1:0:793:G:H5'	1.97	0.64
1:0:2104:G:H2'	1:0:2105:U:H6	1.63	0.64
1:0:2651:U:O2'	1:0:2652:G:H5'	1.97	0.64
1:0:612:G:H4'	1:0:613:A:O2'	1.98	0.64
1:0:1956:G:H2'	1:0:1957:C:C6	2.33	0.64
1:0:2398:U:H2'	1:0:2399:C:C6	2.32	0.64
1:0:2447:G:C8	1:0:2455:A:N6	2.63	0.64
1:0:2617:G:O2'	1:0:2618:A:H8	1.81	0.64
1:0:2705:A:O2'	1:0:2706:U:C6	2.51	0.64
1:0:165:G:H2'	1:0:166:G:O4'	1.98	0.64
1:0:333:A:O2'	1:0:350:U:H2'	1.98	0.64
1:0:2202:G:H2'	1:0:2203:G:O4'	1.98	0.64
1:0:170:U:H2'	1:0:171:G:C8	2.29	0.64
1:0:587:A:OP1	1:0:1268:U:O2'	2.11	0.64
1:0:755:C:H2'	1:0:756:C:H6	1.63	0.64

Continued on next page...

Continued from previous page...

Atom-1	Atom-2	Interatomic distance (Å)	Clash overlap (Å)
1:0:1621:C:H2'	1:0:1622:G:O4'	1.97	0.64
1:0:1938:U:O2'	1:0:1939:U:OP1	2.15	0.64
1:0:2407:G:H5'	1:0:2408:G:C2	2.33	0.64
1:0:84:G:O2'	1:0:85:C:H5'	1.97	0.63
1:0:114:C:H4'	1:0:124:A:O2'	1.97	0.63
1:0:639:G:H2'	1:0:640:C:H6	1.63	0.63
1:0:1065:A:H2'	1:0:1066:G:C8	2.33	0.63
1:0:1713:G:N7	1:0:1714:A:N7	2.45	0.63
1:0:1871:G:H2'	1:0:1871:G:N3	2.14	0.63
1:0:2204:A:O2'	1:0:2205:C:OP2	2.14	0.63
1:0:2721:A:H2'	1:0:2722:C:O4'	1.97	0.63
1:0:128:C:H2'	1:0:129:A:C4'	2.28	0.63
1:0:1312:G:H5''	1:0:1313:U:C5'	2.28	0.63
1:0:2195:C:H2'	1:0:2196:U:H5'	1.79	0.63
1:0:1534:A:O2'	1:0:1535:C:H5'	1.98	0.63
1:0:2173:G:H2'	1:0:2174:G:O4'	1.98	0.63
1:0:239:A:H4'	1:0:620:G:H5'	1.80	0.63
1:0:760:U:O2	1:0:1997:A:H1'	1.98	0.63
1:0:788:G:H2'	1:0:807:A:N7	2.12	0.63
1:0:246:C:H42	1:0:247:A:H62	1.46	0.63
1:0:443:A:O2'	1:0:444:U:H5'	1.98	0.63
1:0:752:G:H5'	1:0:753:U:OP1	1.99	0.63
1:0:1854:G:H2'	1:0:1855:G:H8	1.63	0.63
1:0:69:G:H4'	1:0:70:A:O5'	1.97	0.63
1:0:308:C:H2'	1:0:309:G:O4'	1.97	0.63
1:0:657:A:H2'	1:0:658:G:C8	2.33	0.63
1:0:692:C:H2'	1:0:693:A:C8	2.33	0.63
1:0:2010:G:H2'	1:0:2011:U:C6	2.33	0.63
1:0:141:G:H2'	1:0:142:U:C6	2.34	0.63
1:0:427:C:H2'	1:0:428:A:C8	2.33	0.63
1:0:584:A:O2'	1:0:585:U:H5'	1.99	0.63
1:0:1681:A:C2	1:0:2706:U:H1'	2.34	0.63
1:0:2160:C:H2'	1:0:2161:C:C6	2.34	0.63
1:0:2546:G:H2'	1:0:2547:C:H6	1.64	0.63
1:0:236:C:H2'	1:0:237:G:H8	1.64	0.63
1:0:995:A:H5''	1:0:996:C:H5	1.63	0.63
1:0:1278:A:O2'	1:0:1279:G:P	2.56	0.63
1:0:1333:G:N2	1:0:1344:C:H41	1.97	0.63
1:0:1459:U:H6	1:0:1459:U:O5'	1.82	0.63
1:0:2104:G:H2'	1:0:2105:U:C6	2.34	0.63
1:0:2243:C:H2'	1:0:2244:C:O4'	1.99	0.63

Continued on next page...

Continued from previous page...

Atom-1	Atom-2	Interatomic distance (Å)	Clash overlap (Å)
1:0:2395:C:H2'	1:0:2396:C:H5''	1.80	0.63
1:0:651:C:C3'	1:0:652:C:H5''	2.29	0.63
1:0:1101:U:N3	1:0:1113:C:H1'	2.13	0.63
1:0:1376:C:H2'	1:0:1377:G:O4'	1.98	0.63
1:0:1517:C:H2'	1:0:1518:C:C6	2.34	0.63
1:0:746:G:N7	1:0:774:A:C5	2.66	0.62
1:0:1333:G:N7	1:0:1342:U:H5'	2.13	0.62
1:0:2820:C:H2'	1:0:2821:G:H8	1.63	0.62
1:0:38:G:H1	1:0:453:U:H3	1.47	0.62
1:0:1095:A:H2'	1:0:1096:A:O4'	1.99	0.62
1:0:1313:U:H5'	1:0:1314:A:N3	2.14	0.62
1:0:1571:G:H3'	1:0:1571:G:OP2	1.99	0.62
1:0:1911:A:C2'	1:0:1912:G:H5'	2.29	0.62
1:0:2324:G:N3	1:0:2326:C:H5	1.97	0.62
1:0:2712:G:H3'	1:0:2713:A:H5'	1.82	0.62
1:0:697:G:H1	1:0:807:A:H2	1.47	0.62
1:0:726:G:H2'	1:0:727:U:O4'	1.98	0.62
1:0:732:G:H8	1:0:732:G:O5'	1.81	0.62
1:0:770:U:O2'	1:0:771:C:H5'	1.99	0.62
1:0:1558:C:C2'	1:0:1559:G:H5'	2.29	0.62
1:0:2470:U:H2'	1:0:2471:U:H6	1.64	0.62
1:0:5:A:H2'	1:0:6:A:H8	1.64	0.62
1:0:334:G:N3	1:0:344:G:H1'	2.15	0.62
1:0:1257:U:H2'	1:0:1258:G:C8	2.35	0.62
1:0:1430:G:H2'	1:0:1431:U:C6	2.34	0.62
1:0:1604:A:H2'	1:0:1605:A:O4'	1.99	0.62
1:0:2299:A:H5'	1:0:2300:G:N9	2.15	0.62
1:0:2447:G:H8	1:0:2447:G:O5'	1.81	0.62
1:0:2507:U:HO2'	1:0:2508:G:H8	1.48	0.62
1:0:2770:A:C5'	1:0:2867:G:H1	2.13	0.62
1:0:428:A:H2'	1:0:429:C:H6	1.65	0.62
1:0:520:C:O2'	1:0:1249:G:H5'	1.99	0.62
1:0:577:U:H2'	1:0:579:G:OP2	1.99	0.62
1:0:1054:C:H2'	1:0:1055:A:H5'	1.82	0.62
1:0:2002:A:H2'	1:0:2003:A:O5'	2.00	0.62
1:0:2559:U:H2'	1:0:2560:G:H5'	1.79	0.62
1:0:452:G:H2'	1:0:453:U:O4'	1.99	0.62
1:0:757:U:C2	1:0:767:G:N2	2.67	0.62
1:0:831:G:C2'	1:0:832:A:H5''	2.30	0.62
1:0:871:U:H1'	1:0:2248:A:H5''	1.81	0.62
1:0:2002:A:C2'	1:0:2003:A:O5'	2.48	0.62

Continued on next page...

Continued from previous page...

Atom-1	Atom-2	Interatomic distance (Å)	Clash overlap (Å)
1:0:2737:A:H2'	1:0:2738:A:H5'	1.81	0.62
1:0:2759:U:O5'	1:0:2759:U:H6	1.81	0.62
1:0:2770:A:H4'	1:0:2867:G:N2	2.10	0.62
1:0:847:C:H41	1:0:955:G:N2	1.85	0.62
1:0:936:A:H2'	1:0:937:C:C6	2.35	0.62
1:0:1590:C:O5'	1:0:1590:C:H6	1.83	0.62
1:0:1856:U:H2'	1:0:1857:G:O4'	2.00	0.62
1:0:551:A:C2	1:0:562:G:C2	2.88	0.62
1:0:763:A:C2	1:0:765:C:H1'	2.32	0.62
1:0:1388:C:H2'	1:0:1389:C:H6	1.65	0.62
4:0:2881:TAO:H421	4:0:2881:TAO:C37	2.28	0.62
1:0:68:C:O2	1:0:68:C:H2'	1.98	0.62
1:0:485:G:O6	1:0:520:C:N4	2.33	0.62
1:0:644:A:H2'	1:0:645:G:H5'	1.81	0.62
1:0:1281:A:C2	1:0:1996:A:C4	2.88	0.62
1:0:2081:U:H2'	1:0:2082:C:C5'	2.24	0.62
1:0:1528:C:H2'	1:0:1529:C:H5''	1.82	0.61
1:0:2491:C:H2'	1:0:2492:G:C4'	2.30	0.61
1:0:14:A:N6	1:0:15:G:C2	2.68	0.61
1:0:773:G:H2'	1:0:774:A:H5'	1.82	0.61
1:0:1029:C:H3'	1:0:1030:U:H5''	1.82	0.61
1:0:1399:C:O2'	1:0:1400:A:H5'	2.00	0.61
1:0:1602:G:O3'	1:0:1603:A:H8	1.83	0.61
1:0:2177:U:H2'	1:0:2178:U:C6	2.33	0.61
1:0:191:G:O2'	1:0:192:G:H5'	2.01	0.61
1:0:338:G:C2'	1:0:339:U:H5'	2.29	0.61
1:0:487:G:H1'	1:0:515:A:C2	2.36	0.61
1:0:542:A:H62	1:0:570:G:N2	1.99	0.61
1:0:1889:G:H2'	1:0:1890:G:C8	2.35	0.61
1:0:2039:G:H2'	1:0:2039:G:N3	2.14	0.61
1:0:457:C:O2'	1:0:458:G:H5'	2.00	0.61
1:0:968:C:H41	1:0:970:A:C1'	2.12	0.61
1:0:1371:G:H1'	1:0:1386:A:H62	1.66	0.61
1:0:1452:U:H5''	1:0:1533:G:H5'	1.83	0.61
1:0:2324:G:H4'	1:0:2326:C:H5''	1.82	0.61
1:0:12:U:H2'	1:0:13:A:O4'	2.01	0.61
1:0:300:C:H2'	1:0:301:C:H5'	1.82	0.61
1:0:1323:G:H1'	1:0:1627:C:H5''	1.81	0.61
1:0:1329:U:H5'	1:0:1405:A:H1'	1.82	0.61
1:0:1341:G:H2'	1:0:1343:C:C5	2.35	0.61
1:0:1791:C:H1'	1:0:1793:A:H5'	1.81	0.61

Continued on next page...

Continued from previous page...

Atom-1	Atom-2	Interatomic distance (Å)	Clash overlap (Å)
1:0:1830:C:H42	1:0:1881:U:H3'	1.65	0.61
1:0:2556:A:C2	1:0:2593:A:H2	2.19	0.61
1:0:2592:U:O2'	1:0:2593:A:OP1	2.16	0.61
1:0:94:C:H2'	1:0:95:G:O4'	2.01	0.61
1:0:213:C:H42	1:0:238:G:H1	1.47	0.61
1:0:475:U:H2'	1:0:476:G:O4'	2.01	0.61
1:0:1618:U:OP2	1:0:1618:U:H5	1.83	0.61
1:0:2546:G:H2'	1:0:2547:C:C6	2.34	0.61
1:0:2800:C:H2'	1:0:2801:A:O4'	2.00	0.61
1:0:513:A:C6	1:0:515:A:N6	2.69	0.61
1:0:743:A:C2	1:0:744:C:C2	2.88	0.61
1:0:859:U:H4'	1:0:860:U:C5	2.36	0.61
1:0:1000:G:P	1:0:1168:G:H4'	2.41	0.61
1:0:1651:U:H5''	1:0:1652:G:OP2	2.00	0.61
1:0:1699:A:N6	1:0:1723:U:H3	1.99	0.61
1:0:482:A:O2'	1:0:483:A:H5'	2.00	0.61
1:0:550:C:H2'	1:0:551:A:C8	2.36	0.61
1:0:829:C:C2	1:0:1206:G:N2	2.69	0.61
1:0:1137:A:H5''	1:0:1138:A:OP1	2.01	0.61
1:0:1272:G:H2'	1:0:1273:G:H8	1.66	0.61
1:0:1956:G:H2'	1:0:1957:C:H6	1.66	0.61
1:0:2803:C:O2'	1:0:2804:G:H5'	2.01	0.61
1:0:2809:A:N7	1:0:2854:G:N7	2.49	0.61
1:0:322:A:H1'	1:0:343:A:C5	2.34	0.61
1:0:640:C:H5''	1:0:660:G:O2'	2.01	0.61
1:0:688:A:H1'	1:0:2422:C:O2'	2.01	0.61
1:0:946:U:O2'	1:0:947:C:H5'	2.00	0.61
1:0:66:U:C2	1:0:67:G:N7	2.69	0.61
1:0:813:A:H2'	1:0:813:A:N3	2.15	0.61
1:0:1816:G:O2'	1:0:1817:U:H5'	1.99	0.61
1:0:1843:U:H2'	1:0:1844:C:H6	1.66	0.61
1:0:2321:C:H2'	1:0:2322:U:O4'	2.01	0.61
1:0:2461:G:H2'	1:0:2462:C:O4'	2.00	0.61
1:0:616:U:H2'	1:0:617:U:C5'	2.27	0.60
1:0:643:A:O2'	1:0:644:A:H5'	2.00	0.60
1:0:653:G:H2'	1:0:654:A:H4'	1.83	0.60
1:0:982:C:H4'	1:0:994:A:O2'	2.01	0.60
1:0:1440:G:H1'	1:0:1588:A:H61	1.65	0.60
1:0:1500:U:H3	1:0:1520:G:H22	1.48	0.60
1:0:1739:G:H2'	1:0:1740:G:H8	1.66	0.60
1:0:2535:C:H2'	1:0:2536:G:O4'	2.01	0.60

Continued on next page...

Continued from previous page...

Atom-1	Atom-2	Interatomic distance (Å)	Clash overlap (Å)
1:0:591:G:H2'	1:0:592:G:C8	2.35	0.60
1:0:788:G:H5''	1:0:790:A:H1'	1.81	0.60
1:0:2225:G:H2'	1:0:2226:A:H8	1.65	0.60
1:0:174:A:O4'	1:0:2051:U:H2'	2.00	0.60
1:0:701:U:H4'	1:0:1771:A:H2	1.66	0.60
1:0:243:G:H2'	1:0:244:C:O4'	2.02	0.60
1:0:482:A:C2'	1:0:483:A:H5'	2.31	0.60
1:0:1300:A:C2	1:0:1301:U:C2	2.89	0.60
1:0:1313:U:H4'	1:0:1314:A:O4'	2.01	0.60
1:0:1342:U:H5''	1:0:1343:C:H5	1.66	0.60
1:0:1467:U:H3'	1:0:1468:A:H5'	1.82	0.60
1:0:2299:A:H5''	1:0:2300:G:O5'	2.02	0.60
1:0:2503:G:C2'	1:0:2504:G:H5''	2.31	0.60
1:0:367:G:C2'	1:0:368:A:H5''	2.31	0.60
1:0:698:A:C1'	1:0:700:C:H41	2.15	0.60
1:0:999:A:H4'	1:0:1166:A:N1	2.17	0.60
1:0:1332:G:O2'	1:0:1333:G:H5'	2.02	0.60
1:0:1353:A:H5''	1:0:1354:A:N7	2.16	0.60
1:0:1440:G:H3'	1:0:1441:A:C5'	2.31	0.60
1:0:1707:A:H2'	1:0:1708:C:H5'	1.83	0.60
1:0:2210:C:H2'	1:0:2211:U:O4'	2.01	0.60
1:0:2436:U:H2'	1:0:2437:G:O4'	2.01	0.60
1:0:755:C:O2'	1:0:756:C:H5'	2.01	0.60
1:0:951:G:H2'	1:0:952:A:H5''	1.83	0.60
1:0:1102:G:H2'	1:0:1103:C:C6	2.36	0.60
1:0:1241:G:O2'	1:0:1242:A:H5'	2.01	0.60
1:0:1685:A:HO2'	1:0:1686:A:P	2.24	0.60
1:0:2390:A:H2'	1:0:2391:A:H8	1.65	0.60
1:0:2866:A:H2'	1:0:2867:G:O4'	2.02	0.60
1:0:54:G:H2'	1:0:55:A:H8	1.67	0.60
1:0:1549:C:N3	1:0:1554:G:N1	2.49	0.60
1:0:1707:A:N7	1:0:1714:A:H2	2.00	0.60
1:0:1861:G:O2'	1:0:1862:C:H5'	2.01	0.60
1:0:2163:U:H2'	1:0:2164:G:C8	2.37	0.60
1:0:688:A:O2'	1:0:689:A:H5'	2.02	0.60
1:0:777:A:N6	1:0:1767:G:H1'	2.16	0.60
1:0:944:A:H2'	1:0:945:G:O4'	2.02	0.60
1:0:1680:U:O2'	1:0:2665:G:H4'	2.00	0.60
1:0:2475:C:H2'	1:0:2476:A:O4'	2.00	0.60
1:0:153:A:H2'	1:0:154:U:C6	2.36	0.60
1:0:955:G:H5'	1:0:956:A:C5'	2.32	0.60

Continued on next page...

Continued from previous page...

Atom-1	Atom-2	Interatomic distance (Å)	Clash overlap (Å)
1:0:1479:G:N2	1:0:1543:G:N2	2.49	0.60
1:0:1760:G:H1'	1:0:1941:C:OP1	2.02	0.60
1:0:1779:C:H2'	1:0:1780:A:O4'	2.02	0.60
1:0:2473:G:N2	1:0:2474:G:C4	2.70	0.60
1:0:2663:U:C4	1:0:2664:G:N7	2.70	0.60
1:0:24:G:H2'	1:0:25:U:C6	2.36	0.60
1:0:242:A:O2'	1:0:243:G:O4'	2.20	0.60
1:0:799:C:O2'	1:0:800:U:H5'	2.02	0.60
1:0:1135:C:H2'	1:0:1136:G:H8	1.67	0.60
1:0:1223:G:N1	1:0:1250:A:N7	2.50	0.60
1:0:1512:A:H8	1:0:1512:A:O5'	1.84	0.60
1:0:1622:G:H4'	1:0:1624:A:N3	2.16	0.60
1:0:222:G:N2	1:0:231:G:H1'	2.17	0.59
1:0:2672:U:H2'	1:0:2673:G:C8	2.32	0.59
1:0:757:U:H2'	1:0:758:G:O4'	2.02	0.59
1:0:764:A:H2'	1:0:764:A:N3	2.17	0.59
1:0:1007:A:H2'	1:0:1008:G:H8	1.66	0.59
1:0:1225:G:H2'	1:0:1249:G:N2	2.17	0.59
1:0:1430:G:H22	1:0:1599:G:H1'	1.67	0.59
1:0:2030:U:H2'	1:0:2031:A:C8	2.37	0.59
1:0:2162:C:H2'	1:0:2163:U:H6	1.66	0.59
1:0:2195:C:C2'	1:0:2196:U:H5'	2.33	0.59
1:0:813:A:O2'	1:0:814:G:H8	1.83	0.59
1:0:1843:U:H2'	1:0:1844:C:C6	2.37	0.59
1:0:2240:C:H2'	1:0:2241:U:C5'	2.32	0.59
1:0:796:A:H4'	1:0:2567:G:O3'	2.02	0.59
1:0:990:A:H3'	1:0:991:A:C5'	2.33	0.59
1:0:1139:A:H1'	1:0:2495:G:O2'	2.01	0.59
1:0:2788:C:H2'	1:0:2789:U:H6	1.66	0.59
1:0:736:G:H2'	1:0:737:C:C6	2.38	0.59
1:0:843:G:HO2'	1:0:844:G:P	2.25	0.59
1:0:1312:G:C5'	1:0:1314:A:H1'	2.30	0.59
1:0:2702:G:C5	1:0:2703:C:C4	2.91	0.59
1:0:868:U:H2'	1:0:869:C:C6	2.38	0.59
1:0:1547:U:H2'	1:0:1548:U:H6	1.67	0.59
1:0:1691:G:H21	1:0:1694:A:H61	1.48	0.59
1:0:2447:G:N2	1:0:2460:G:H2'	2.15	0.59
1:0:2658:A:H2'	1:0:2659:C:O4'	2.01	0.59
1:0:702:A:N3	1:0:792:U:H1'	2.18	0.59
1:0:1196:G:O2'	1:0:1197:U:H5'	2.03	0.59
1:0:1936:A:O2'	1:0:2538:C:H1'	2.02	0.59

Continued on next page...

Continued from previous page...

Atom-1	Atom-2	Interatomic distance (Å)	Clash overlap (Å)
1:0:2380:U:C2'	1:0:2381:A:H5'	2.30	0.59
1:0:2824:C:H1'	1:0:2843:A:C2	2.38	0.59
1:0:216:U:H2'	1:0:217:U:O4'	2.02	0.59
1:0:487:G:H1'	1:0:515:A:H2	1.68	0.59
1:0:1166:A:C3'	1:0:1167:A:H5''	2.33	0.59
1:0:1182:U:C2'	1:0:1183:C:H5''	2.32	0.59
1:0:1300:A:C2	1:0:1666:G:H4'	2.37	0.59
1:0:1312:G:H5''	1:0:1313:U:H5''	1.84	0.59
1:0:2563:U:H2'	1:0:2564:U:H3'	1.83	0.59
1:0:2636:A:N6	1:0:2643:G:H21	1.96	0.59
1:0:2779:C:H2'	1:0:2780:A:C8	2.38	0.59
1:0:369:C:H2'	1:0:370:U:O4'	2.03	0.59
1:0:1004:A:H2'	1:0:1005:U:H5''	1.84	0.59
1:0:1212:U:H2'	1:0:1213:U:C6	2.37	0.59
1:0:1348:C:H2'	1:0:1349:A:H8	1.65	0.59
1:0:1760:G:O2'	1:0:1761:G:H5'	2.03	0.59
1:0:1938:U:O2'	1:0:1939:U:H5'	2.03	0.59
1:0:2594:U:N1	3:Z:7:PRO:CA	2.66	0.59
1:0:523:A:H4'	1:0:1230:C:H5'	1.85	0.58
1:0:1459:U:P	1:0:1459:U:C6	2.97	0.58
1:0:1301:U:H2'	1:0:1664:G:H21	1.67	0.58
1:0:1662:G:O5'	1:0:1662:G:H8	1.86	0.58
1:0:2324:G:N2	1:0:2361:G:C4	2.71	0.58
1:0:2622:G:O2'	1:0:2623:A:H5'	2.03	0.58
1:0:2816:C:O2	1:0:2852:G:N2	2.36	0.58
1:0:536:A:C2	1:0:2605:C:H1'	2.37	0.58
1:0:614:G:H2'	1:0:615:C:H6	1.69	0.58
1:0:781:G:H2'	1:0:782:U:O4'	2.03	0.58
1:0:839:U:H5''	1:0:2408:G:P	2.43	0.58
1:0:1250:A:O2'	1:0:1251:G:H4'	2.03	0.58
1:0:1480:G:H2'	1:0:1481:U:H5'	1.85	0.58
1:0:1886:G:H2'	1:0:1887:G:C8	2.33	0.58
1:0:2433:G:O2'	1:0:2434:G:H5'	2.03	0.58
1:0:2544:A:H2'	1:0:2545:A:H1'	1.85	0.58
4:0:2881:TAO:H373	4:0:2881:TAO:C36	2.32	0.58
1:0:543:G:H2'	1:0:544:U:C6	2.38	0.58
1:0:1038:U:H2'	1:0:1039:A:H8	1.68	0.58
1:0:1162:A:H2'	1:0:1163:C:O4'	2.03	0.58
1:0:1226:A:N1	1:0:1250:A:H1'	2.17	0.58
1:0:2315:A:HO2'	1:0:2364:C:H5''	1.65	0.58
1:0:2327:U:H2'	1:0:2328:G:H8	1.69	0.58

Continued on next page...

Continued from previous page...

Atom-1	Atom-2	Interatomic distance (Å)	Clash overlap (Å)
1:0:313:U:H2'	1:0:314:G:H8	1.69	0.58
1:0:915:C:H2'	1:0:916:U:C6	2.39	0.58
1:0:1529:C:H2'	1:0:1530:U:O4'	2.02	0.58
1:0:1685:A:O2'	1:0:1686:A:H3'	2.04	0.58
1:0:2055:G:O2'	1:0:2056:C:H5'	2.04	0.58
1:0:2663:U:C2	1:0:2664:G:C8	2.92	0.58
1:0:2733:A:O2'	1:0:2734:U:H5'	2.03	0.58
1:0:212:U:O2'	1:0:213:C:H5'	2.03	0.58
1:0:330:C:O2'	1:0:331:U:H5'	2.03	0.58
1:0:509:U:C2'	1:0:510:G:H5'	2.31	0.58
1:0:788:G:H5''	1:0:789:G:OP1	2.03	0.58
1:0:1594:U:H2'	1:0:1595:A:C8	2.38	0.58
1:0:1687:C:H1'	1:0:1976:U:O2	2.02	0.58
1:0:1884:A:O2'	1:0:1885:C:H5'	2.03	0.58
1:0:1994:U:H2'	1:0:1995:G:C5'	2.32	0.58
1:0:2079:A:H2'	1:0:2080:U:C6	2.39	0.58
1:0:2301:A:H2'	1:0:2302:G:O4'	2.04	0.58
1:0:152:G:H2'	1:0:153:A:O4'	2.04	0.58
1:0:733:G:O2'	1:0:734:G:H5'	2.04	0.58
1:0:1537:U:H2'	1:0:1538:A:C8	2.39	0.58
1:0:1837:G:H2'	1:0:1838:G:H8	1.67	0.58
1:0:2526:U:C5	1:0:2545:A:N7	2.72	0.58
1:0:2548:G:O2'	1:0:2549:G:H5''	2.03	0.58
1:0:2840:U:C6	1:0:2841:U:H5	2.21	0.58
1:0:298:C:H2'	1:0:299:C:H6	1.68	0.58
1:0:459:A:N6	1:0:484:G:H1'	2.18	0.58
1:0:1141:U:O5'	1:0:1141:U:H6	1.87	0.58
1:0:1999:U:H2'	1:0:2000:U:O4'	2.02	0.58
1:0:2225:G:C2	1:0:2405:A:H1'	2.39	0.58
1:0:445:A:O2'	1:0:446:C:H5'	2.04	0.58
1:0:974:U:O2'	1:0:975:C:H5'	2.04	0.58
1:0:1624:A:C2'	1:0:1625:A:H5'	2.34	0.58
1:0:1664:G:O5'	1:0:1665:C:OP1	2.22	0.58
1:0:597:U:H2'	1:0:598:U:C6	2.38	0.58
1:0:1865:C:H2'	1:0:1866:G:O4'	2.04	0.57
1:0:2085:G:H2'	1:0:2086:U:C6	2.37	0.57
1:0:2499:C:N4	1:0:2521:A:H2	2.01	0.57
1:0:2862:G:O2'	1:0:2863:U:H5'	2.03	0.57
1:0:824:U:H2'	1:0:825:C:H5''	1.86	0.57
1:0:1541:G:N2	1:0:1562:G:N2	2.52	0.57
1:0:1630:A:H8	1:0:1630:A:OP2	1.87	0.57

Continued on next page...

Continued from previous page...

Atom-1	Atom-2	Interatomic distance (Å)	Clash overlap (Å)
1:0:1748:U:N3	1:0:1753:A:C2	2.62	0.57
1:0:2503:G:C3'	1:0:2504:G:H5''	2.33	0.57
1:0:2825:A:H2'	1:0:2826:C:H6	1.67	0.57
1:0:174:A:H4'	1:0:2051:U:H2'	1.86	0.57
1:0:831:G:H2'	1:0:832:A:H5''	1.85	0.57
1:0:1141:U:O2'	1:0:1142:G:P	2.63	0.57
1:0:1791:C:H42	1:0:1809:G:H22	1.52	0.57
1:0:220:U:H2'	1:0:221:A:H8	1.69	0.57
1:0:756:C:H2'	1:0:757:U:C6	2.40	0.57
1:0:932:G:H2'	1:0:933:G:O4'	2.04	0.57
1:0:964:A:H2'	1:0:965:G:C8	2.37	0.57
1:0:1229:C:H2'	1:0:1230:C:H6	1.68	0.57
1:0:1291:G:O2'	1:0:1292:A:H5'	2.04	0.57
1:0:1374:G:N2	1:0:1384:G:H1'	2.19	0.57
1:0:1908:C:H2'	1:0:1909:U:C4'	2.19	0.57
1:0:422:C:H2'	1:0:423:G:O4'	2.05	0.57
1:0:474:G:N2	1:0:476:G:H3'	2.18	0.57
1:0:1035:G:H21	1:0:1155:G:H4'	1.68	0.57
1:0:1057:A:H3'	1:0:1058:G:C5'	2.34	0.57
1:0:1202:U:H2'	1:0:1203:A:C8	2.29	0.57
1:0:403:A:H5''	1:0:404:A:OP1	2.03	0.57
1:0:871:U:H1'	1:0:2248:A:C5'	2.35	0.57
1:0:1073:G:C2'	1:0:1074:G:H4'	2.23	0.57
1:0:1636:G:H2'	1:0:1637:U:C6	2.38	0.57
1:0:115:G:H8	1:0:115:G:O5'	1.88	0.57
1:0:542:A:H62	1:0:570:G:H21	1.52	0.57
1:0:629:C:O2'	1:0:630:G:H5'	2.04	0.57
1:0:670:U:O2'	1:0:671:A:H5'	2.03	0.57
1:0:701:U:H4'	1:0:1771:A:C2	2.40	0.57
1:0:958:G:H2'	1:0:959:C:H6	1.68	0.57
1:0:1040:A:C2'	1:0:1041:G:H5'	2.34	0.57
1:0:1086:C:C2'	1:0:1087:C:H5''	2.33	0.57
1:0:1196:G:H2'	1:0:1197:U:C4'	2.34	0.57
1:0:1352:G:H2'	1:0:1353:A:H8	1.70	0.57
1:0:1611:U:H2'	1:0:1612:U:O4'	2.05	0.57
1:0:2841:U:H1'	1:0:2843:A:H1'	1.86	0.57
1:0:608:G:O2'	1:0:609:U:H5'	2.04	0.57
1:0:1112:U:H2'	1:0:1113:C:C6	2.39	0.57
1:0:1372:A:H2'	1:0:1373:G:H5'	1.87	0.57
1:0:1392:U:C2'	1:0:1393:G:H5'	2.35	0.57
1:0:2680:U:H3'	1:0:2681:A:H5'	1.87	0.57

Continued on next page...

Continued from previous page...

Atom-1	Atom-2	Interatomic distance (Å)	Clash overlap (Å)
1:0:2751:C:H2'	1:0:2752:C:H6	1.70	0.57
1:0:2814:G:H1	1:0:2853:U:H3	1.53	0.57
1:0:165:G:H4'	1:0:1378:A:C2	2.40	0.57
1:0:203:G:O2'	1:0:204:A:H5'	2.05	0.57
1:0:362:C:C4	1:0:363:G:H1'	2.39	0.57
1:0:635:C:C2'	1:0:636:G:H5''	2.31	0.57
1:0:642:A:H2'	1:0:643:A:C8	2.40	0.57
1:0:931:G:H2'	1:0:932:G:C5'	2.34	0.57
1:0:1561:A:H2'	1:0:1562:G:O4'	2.05	0.57
1:0:1692:C:H2'	1:0:1693:A:H5'	1.86	0.57
1:0:2425:G:O2'	1:0:2426:G:H5'	2.04	0.57
1:0:2544:A:H5''	1:0:2545:A:OP2	2.05	0.57
1:0:2671:C:O2'	1:0:2672:U:H5'	2.04	0.57
1:0:931:G:H2'	1:0:932:G:H5'	1.87	0.57
1:0:1373:G:H2'	1:0:1374:G:H5'	1.87	0.57
1:0:1479:G:N2	1:0:1543:G:H21	2.03	0.57
1:0:2555:G:H2'	1:0:2555:G:N3	2.20	0.57
1:0:13:A:H1'	1:0:536:A:N6	2.19	0.56
1:0:942:U:H2'	1:0:943:U:C4'	2.35	0.56
1:0:1661:C:H2'	1:0:1662:G:C8	2.40	0.56
1:0:2042:A:H8	1:0:2042:A:H3'	1.69	0.56
1:0:2311:U:HO2'	1:0:2312:A:H8	1.53	0.56
1:0:2411:A:H8	1:0:2411:A:O5'	1.88	0.56
1:0:575:U:H2'	1:0:576:A:C8	2.40	0.56
1:0:1004:A:H2'	1:0:1005:U:H5'	1.87	0.56
1:0:1008:G:N2	1:0:1009:C:C2	2.73	0.56
1:0:1290:A:H2'	1:0:1291:G:C8	2.40	0.56
1:0:1436:G:H8	1:0:1436:G:O5'	1.88	0.56
1:0:1809:G:O5'	1:0:1809:G:H8	1.88	0.56
1:0:1981:A:H4'	1:0:2704:U:O2'	2.05	0.56
1:0:2470:U:H2'	1:0:2471:U:C6	2.39	0.56
1:0:2587:G:H8	1:0:2587:G:O5'	1.88	0.56
1:0:20:C:O2'	1:0:21:A:H5'	2.05	0.56
1:0:66:U:H2'	1:0:67:G:C8	2.40	0.56
1:0:71:A:O2'	1:0:72:A:OP1	2.18	0.56
1:0:186:C:H2'	1:0:187:U:O4'	2.05	0.56
1:0:218:A:O2'	1:0:219:G:H4'	2.05	0.56
1:0:389:G:H2'	1:0:390:U:C6	2.40	0.56
1:0:461:A:C2	1:0:462:G:C8	2.93	0.56
1:0:742:G:C4	1:0:1766:U:O2	2.58	0.56
1:0:781:G:H5'	1:0:1638:G:H4'	1.87	0.56

Continued on next page...

Continued from previous page...

Atom-1	Atom-2	Interatomic distance (Å)	Clash overlap (Å)
1:0:829:C:C4	1:0:1206:G:N1	2.74	0.56
1:0:942:U:H2'	1:0:943:U:O4'	2.05	0.56
1:0:976:C:O2'	1:0:977:G:H5'	2.06	0.56
1:0:1020:A:H2'	1:0:1021:A:C8	2.40	0.56
1:0:1184:G:H2'	1:0:1185:C:H5''	1.88	0.56
1:0:1245:G:H2'	1:0:1246:G:H8	1.69	0.56
1:0:1380:C:C2'	1:0:1381:G:H5'	2.36	0.56
1:0:1625:A:H3'	1:0:1625:A:N3	2.21	0.56
1:0:1725:C:H2'	1:0:1726:C:H6	1.71	0.56
1:0:1754:G:OP1	1:0:1754:G:H4'	2.05	0.56
1:0:1764:A:C2'	1:0:1765:C:H5'	2.35	0.56
1:0:2196:U:H2'	1:0:2197:U:C6	2.40	0.56
1:0:2713:A:O2'	1:0:2714:A:H5'	2.04	0.56
1:0:71:A:O2'	1:0:72:A:P	2.63	0.56
1:0:994:A:N7	1:0:995:A:N3	2.52	0.56
1:0:1164:C:H2'	1:0:1165:G:O4'	2.05	0.56
1:0:1204:G:H2'	1:0:1205:G:H8	1.71	0.56
1:0:1851:A:N6	1:0:1867:A:H1'	2.20	0.56
1:0:1962:C:C2'	1:0:1963:G:H5'	2.35	0.56
1:0:2002:A:C2	1:0:2003:A:H1'	2.41	0.56
1:0:2583:U:O2'	1:0:2584:U:H5'	2.05	0.56
1:0:2813:G:C2'	1:0:2814:G:H5'	2.35	0.56
1:0:14:A:C2	1:0:2604:G:O2'	2.54	0.56
1:0:984:A:H1'	1:0:1202:U:C6	2.40	0.56
1:0:2383:C:H2'	1:0:2384:G:O4'	2.05	0.56
1:0:2841:U:O2	1:0:2843:A:H1'	2.06	0.56
1:0:79:G:H2'	1:0:80:A:H8	1.71	0.56
1:0:608:G:H2'	1:0:609:U:C6	2.41	0.56
1:0:1353:A:C2	1:0:1618:U:C4	2.94	0.56
1:0:1798:G:O2'	1:0:1800:A:C6	2.58	0.56
1:0:1982:C:H5''	1:0:2703:C:O2'	2.05	0.56
1:0:2663:U:N3	1:0:2664:G:N7	2.53	0.56
1:0:202:A:H2'	1:0:203:G:O4'	2.06	0.56
1:0:847:C:H2'	1:0:848:A:C8	2.40	0.56
1:0:932:G:H2'	1:0:933:G:C8	2.40	0.56
1:0:953:G:H2'	1:0:954:U:C6	2.41	0.56
1:0:1312:G:H4'	1:0:1314:A:C4	2.40	0.56
1:0:2580:C:H5''	1:0:2581:A:OP2	2.06	0.56
1:0:153:A:H2'	1:0:154:U:C5	2.39	0.56
1:0:319:G:H1'	1:0:511:A:O4'	2.05	0.56
1:0:1838:G:C2'	1:0:1839:A:H5'	2.33	0.56

Continued on next page...

Continued from previous page...

Atom-1	Atom-2	Interatomic distance (Å)	Clash overlap (Å)
1:0:338:G:H2'	1:0:339:U:H5'	1.88	0.56
1:0:343:A:N6	1:0:346:C:C5	2.74	0.56
1:0:393:U:H2'	1:0:394:U:H6	1.71	0.56
1:0:696:U:O5'	1:0:696:U:H6	1.89	0.56
1:0:859:U:H4'	1:0:860:U:H5	1.70	0.56
1:0:1110:G:H2'	1:0:1111:C:C6	2.40	0.56
1:0:1213:U:N3	1:0:1260:A:C2	2.73	0.56
1:0:1311:C:H5'	1:0:1315:A:N6	2.21	0.56
1:0:2052:G:O2'	1:0:2053:G:H5'	2.05	0.56
1:0:2059:U:C2'	1:0:2060:A:H5''	2.26	0.56
1:0:2783:U:H2'	1:0:2784:A:O4'	2.05	0.56
1:0:331:U:C2'	1:0:332:C:H5''	2.34	0.56
1:0:464:G:N1	1:0:465:C:N4	2.54	0.56
1:0:990:A:H3'	1:0:991:A:H5''	1.88	0.56
1:0:1234:C:O2'	1:0:1235:C:H5'	2.06	0.56
1:0:1790:G:C8	1:0:1811:A:N6	2.74	0.56
1:0:2517:C:O2'	1:0:2518:C:H5'	2.05	0.56
1:0:10:A:H2'	1:0:11:G:C8	2.41	0.55
1:0:1503:G:C6	1:0:1504:G:C6	2.93	0.55
1:0:2301:A:C2	1:0:2302:G:H1'	2.41	0.55
1:0:2422:C:O2'	1:0:2423:G:H5'	2.06	0.55
4:0:2881:TAO:H163	4:0:2881:TAO:H203	1.88	0.55
1:0:73:A:H4'	1:0:74:G:O4'	2.07	0.55
1:0:195:A:H2'	1:0:196:A:O4'	2.07	0.55
1:0:223:C:H4'	1:0:398:C:H1'	1.88	0.55
1:0:755:C:H2'	1:0:756:C:C6	2.41	0.55
1:0:1408:A:C2	1:0:1411:C:C2	2.94	0.55
1:0:2070:G:H2'	1:0:2071:G:O4'	2.05	0.55
1:0:587:A:H2'	1:0:588:G:H5''	1.88	0.55
1:0:771:C:O2'	1:0:772:G:H5'	2.07	0.55
1:0:775:U:O2	1:0:1445:A:H5''	2.07	0.55
1:0:813:A:H1'	1:0:815:A:C4'	2.36	0.55
1:0:1583:A:H8	1:0:1583:A:O5'	1.88	0.55
1:0:2042:A:H3'	1:0:2042:A:C8	2.42	0.55
1:0:2233:C:O2'	1:0:2234:G:H5'	2.07	0.55
1:0:2395:C:C2'	1:0:2396:C:H5''	2.36	0.55
1:0:2511:G:H2'	1:0:2512:A:O4'	2.07	0.55
1:0:616:U:C3'	1:0:617:U:H5''	2.36	0.55
1:0:1442:C:N4	1:0:1585:A:C8	2.75	0.55
1:0:1685:A:H2'	1:0:1686:A:OP2	2.06	0.55
1:0:2609:G:N2	1:0:2866:A:H2	2.05	0.55

Continued on next page...

Continued from previous page...

Atom-1	Atom-2	Interatomic distance (Å)	Clash overlap (Å)
1:0:109:A:H3'	1:0:110:U:H5''	1.87	0.55
1:0:1029:C:C3'	1:0:1030:U:H5''	2.37	0.55
1:0:1223:G:H21	1:0:1225:G:N2	2.04	0.55
1:0:1912:G:H3'	1:0:1912:G:N3	2.22	0.55
1:0:1917:C:H2'	1:0:1918:G:O4'	2.07	0.55
1:0:2024:U:H2'	1:0:2025:A:C8	2.42	0.55
1:0:2202:G:H3'	1:0:2203:G:C8	2.42	0.55
4:0:2881:TAO:H373	4:0:2881:TAO:H36	1.88	0.55
1:0:788:G:N2	1:0:800:U:O3'	2.40	0.55
1:0:810:U:H2'	1:0:811:G:H8	1.70	0.55
1:0:1075:C:H2'	1:0:1076:U:O4'	2.07	0.55
1:0:1198:C:O5'	1:0:1199:U:H4'	2.06	0.55
1:0:1252:C:O2'	1:0:1253:C:H5''	2.05	0.55
1:0:1332:G:N1	1:0:1333:G:N2	2.54	0.55
1:0:1440:G:C6	1:0:1441:A:N7	2.74	0.55
1:0:2177:U:O2'	1:0:2178:U:H5'	2.06	0.55
1:0:2433:G:H2'	1:0:2434:G:C8	2.39	0.55
1:0:2812:A:H2'	1:0:2813:G:H8	1.72	0.55
1:0:7:G:O2'	1:0:8:A:H5'	2.06	0.55
1:0:211:U:O2'	1:0:212:U:H5'	2.07	0.55
1:0:318:G:H5'	1:0:318:G:H8	1.72	0.55
1:0:595:A:H62	1:0:1264:C:H42	1.53	0.55
1:0:1356:G:C4'	1:0:1613:G:H2'	2.37	0.55
1:0:1736:C:H2'	1:0:1737:G:C8	2.42	0.55
1:0:1801:C:H1'	1:0:2208:U:H5'	1.89	0.55
1:0:1943:A:C2'	1:0:1944:C:H5'	2.37	0.55
1:0:2005:U:H2'	1:0:2595:C:O2'	2.05	0.55
1:0:2008:C:O5'	1:0:2008:C:H6	1.90	0.55
1:0:2590:U:O2	4:0:2881:TAO:H442	2.06	0.55
1:0:2633:A:H4'	1:0:2634:G:O5'	2.06	0.55
1:0:2687:G:O2'	1:0:2688:G:H5'	2.06	0.55
1:0:246:C:N4	1:0:247:A:H62	2.04	0.55
1:0:464:G:C2	1:0:465:C:C4	2.94	0.55
1:0:929:A:H8	1:0:2247:A:H61	1.54	0.55
1:0:1003:C:O2'	1:0:1004:A:H5'	2.07	0.55
1:0:1017:C:O2'	1:0:1018:C:H5'	2.07	0.55
1:0:1245:G:H2'	1:0:1246:G:C8	2.41	0.55
1:0:1592:U:O5'	1:0:1592:U:H6	1.90	0.55
1:0:1837:G:H2'	1:0:1838:G:C8	2.41	0.55
1:0:1943:A:H2'	1:0:1944:C:H5'	1.87	0.55
1:0:1976:U:H2'	1:0:1976:U:O2	2.05	0.55

Continued on next page...

Continued from previous page...

Atom-1	Atom-2	Interatomic distance (Å)	Clash overlap (Å)
1:0:193:A:H2'	1:0:194:G:O4'	2.06	0.55
1:0:840:U:H4'	1:0:841:G:N2	2.21	0.55
1:0:1429:A:H1'	1:0:1603:A:C6	2.41	0.55
1:0:1827:G:H1'	1:0:1914:U:N3	2.22	0.55
1:0:2240:C:H2'	1:0:2241:U:H5'	1.89	0.55
1:0:2492:G:H2'	1:0:2493:U:H6	1.70	0.55
1:0:2538:C:O2'	1:0:2539:C:H5'	2.06	0.55
1:0:2751:C:H2'	1:0:2752:C:C6	2.42	0.55
1:0:1226:A:H2'	1:0:1227:A:C8	2.42	0.55
1:0:1424:U:H2'	1:0:1425:G:C8	2.41	0.55
1:0:1814:G:H2'	1:0:1815:G:C8	2.42	0.55
1:0:2021:G:H2'	1:0:2022:C:C6	2.42	0.55
1:0:2177:U:H2'	1:0:2178:U:H6	1.72	0.55
1:0:28:A:H5''	1:0:460:U:O4	2.08	0.54
1:0:597:U:H2'	1:0:598:U:H6	1.70	0.54
1:0:852:U:H6	1:0:852:U:O5'	1.90	0.54
1:0:1295:U:C2'	1:0:1296:G:H5'	2.36	0.54
1:0:1789:U:HO2'	1:0:1793:A:H1'	1.72	0.54
1:0:1821:A:H3'	1:0:1822:C:C6	2.42	0.54
1:0:1871:G:N3	1:0:1871:G:C2'	2.70	0.54
1:0:2180:U:O2'	1:0:2181:A:N7	2.36	0.54
1:0:2669:C:O2	1:0:2669:C:C2'	2.55	0.54
1:0:73:A:H4'	1:0:74:G:C1'	2.37	0.54
1:0:202:A:C2	1:0:203:G:H1'	2.43	0.54
1:0:1698:C:O2'	1:0:1753:A:C2'	2.54	0.54
1:0:471:A:C2	1:0:481:A:C4	2.96	0.54
1:0:703:A:O2'	1:0:704:G:H5'	2.06	0.54
1:0:957:G:O2'	1:0:958:G:H5'	2.07	0.54
1:0:1436:G:N2	1:0:1514:C:H1'	2.20	0.54
1:0:1641:C:H2'	1:0:1642:G:O4'	2.07	0.54
1:0:2429:A:H5''	1:0:2476:A:C6	2.41	0.54
1:0:416:U:C5'	1:0:417:C:H5'	2.35	0.54
1:0:1182:U:H2'	1:0:1183:C:C5'	2.35	0.54
1:0:1354:A:H3'	1:0:1410:U:O2	2.08	0.54
1:0:2276:C:O2'	1:0:2277:A:H5'	2.07	0.54
1:0:357:A:C2'	1:0:358:C:H5'	2.36	0.54
1:0:986:A:H2'	1:0:987:G:H5'	1.88	0.54
1:0:1363:C:H2'	1:0:1364:C:C6	2.43	0.54
1:0:1789:U:C2'	1:0:1790:G:H5'	2.36	0.54
1:0:2727:G:C2'	1:0:2728:A:H5''	2.37	0.54
1:0:2810:A:H2	1:0:2853:U:C5	2.25	0.54

Continued on next page...

Continued from previous page...

Atom-1	Atom-2	Interatomic distance (Å)	Clash overlap (Å)
1:0:12:U:O2'	1:0:13:A:H5'	2.08	0.54
1:0:12:U:C2'	1:0:13:A:H5'	2.37	0.54
1:0:298:C:H2'	1:0:299:C:C6	2.42	0.54
1:0:605:G:H2'	1:0:606:A:C8	2.42	0.54
1:0:706:A:H2'	1:0:707:U:C6	2.43	0.54
1:0:1132:C:H2'	1:0:1133:G:O4'	2.07	0.54
1:0:1463:A:H1'	1:0:1543:G:C2	2.42	0.54
1:0:1631:C:C5	1:0:1633:C:C4	2.95	0.54
1:0:1922:U:O2'	1:0:2571:G:H1'	2.07	0.54
1:0:2427:A:OP1	1:0:2478:C:OP2	2.26	0.54
4:0:2881:TAO:C26	4:0:2881:TAO:C37	2.78	0.54
1:0:226:C:H4'	1:0:227:G:C8	2.42	0.54
1:0:635:C:O2	1:0:670:U:H4'	2.08	0.54
1:0:810:U:H2'	1:0:811:G:C8	2.43	0.54
1:0:929:A:OP1	1:0:929:A:H4'	2.08	0.54
1:0:1392:U:H2'	1:0:1393:G:H5'	1.90	0.54
1:0:1447:U:H1'	1:0:1577:G:H22	1.71	0.54
1:0:1554:G:H2'	1:0:1555:A:O4'	2.08	0.54
1:0:1558:C:O2'	1:0:1559:G:H5'	2.06	0.54
1:0:1624:A:O2'	1:0:1625:A:H5'	2.07	0.54
1:0:2054:A:H2	1:0:2419:C:H41	1.54	0.54
1:0:2394:G:H2'	1:0:2395:C:C6	2.43	0.54
1:0:604:U:H2'	1:0:605:G:C8	2.43	0.54
1:0:940:G:C8	1:0:941:U:H5''	2.43	0.54
1:0:958:G:H2'	1:0:959:C:C5	2.42	0.54
1:0:1058:G:H2'	1:0:1121:G:H1	1.73	0.54
1:0:1763:G:N2	1:0:1765:C:C5'	2.68	0.54
1:0:1764:A:H2'	1:0:1765:C:H5'	1.90	0.54
1:0:2096:U:C2'	1:0:2097:A:H5''	2.33	0.54
1:0:2341:G:O2'	1:0:2342:U:H5'	2.08	0.54
1:0:2870:C:H2'	1:0:2871:U:C6	2.40	0.54
1:0:491:A:C2	1:0:509:U:H2'	2.43	0.54
1:0:570:G:C2'	1:0:571:U:H5''	2.38	0.54
1:0:1171:A:H2'	1:0:1172:U:H6	1.72	0.54
1:0:1267:A:H5''	1:0:1268:U:H5'	1.90	0.54
1:0:1380:C:H2'	1:0:1381:G:H5'	1.90	0.54
1:0:2839:G:C5	1:0:2840:U:C4	2.96	0.54
1:0:2857:C:H2'	1:0:2858:A:O5'	2.08	0.54
1:0:1087:C:H2'	1:0:1088:A:O4'	2.08	0.53
1:0:1178:C:O2'	1:0:1179:A:H5'	2.08	0.53
1:0:1323:G:H1'	1:0:1627:C:H5'	1.90	0.53

Continued on next page...

Continued from previous page...

Atom-1	Atom-2	Interatomic distance (Å)	Clash overlap (Å)
1:0:1725:C:O2'	1:0:1726:C:H5'	2.08	0.53
1:0:1872:A:H2'	1:0:1873:A:H8	1.72	0.53
1:0:1914:U:O2'	1:0:1915:A:H5'	2.09	0.53
1:0:2824:C:C2'	1:0:2825:A:OP2	2.57	0.53
1:0:347:C:H2'	1:0:348:U:O4'	2.07	0.53
1:0:514:G:N3	1:0:514:G:H2'	2.23	0.53
1:0:1288:A:H2'	1:0:1289:A:O4'	2.09	0.53
1:0:1802:A:O2'	1:0:1803:G:H5'	2.08	0.53
1:0:312:G:H4'	1:0:312:G:OP1	2.09	0.53
1:0:482:A:H2'	1:0:483:A:O4'	2.09	0.53
1:0:620:G:O2'	1:0:621:U:H5'	2.08	0.53
1:0:735:G:O2'	1:0:736:G:H5'	2.09	0.53
1:0:763:A:H5''	1:0:1631:C:N4	2.24	0.53
1:0:847:C:H2'	1:0:848:A:H8	1.73	0.53
1:0:940:G:C8	1:0:941:U:O4'	2.61	0.53
1:0:1302:C:O2'	1:0:1343:C:H4'	2.08	0.53
1:0:1339:U:O4	1:0:1664:G:H1'	2.08	0.53
1:0:1359:G:H5'	1:0:1359:G:H8	1.73	0.53
1:0:1399:C:H2'	1:0:1400:A:C8	2.43	0.53
1:0:1464:A:H2'	1:0:1465:G:O4'	2.08	0.53
1:0:2011:U:H2'	1:0:2012:A:H8	1.73	0.53
1:0:2012:A:C5	1:0:2014:A:H5'	2.43	0.53
1:0:2034:A:N6	1:0:2593:A:C8	2.76	0.53
1:0:2618:A:C6	1:0:2619:G:H1'	2.43	0.53
1:0:461:A:H2'	1:0:461:A:N3	2.21	0.53
1:0:538:A:C2'	1:0:539:A:H5''	2.38	0.53
1:0:818:G:H1	1:0:2051:U:H5''	1.73	0.53
1:0:860:U:H2'	1:0:860:U:O2	2.06	0.53
1:0:872:G:O2'	1:0:2247:A:C4	2.61	0.53
1:0:877:G:O2'	1:0:878:C:H5'	2.07	0.53
1:0:955:G:H5'	1:0:956:A:H5''	1.90	0.53
1:0:1491:C:H2'	1:0:1492:A:C8	2.42	0.53
1:0:2041:A:H2	4:0:2881:TAO:O33	1.90	0.53
1:0:2674:C:C2	1:0:2675:U:C5	2.97	0.53
1:0:539:A:H2'	1:0:540:G:OP2	2.08	0.53
1:0:678:G:O2'	1:0:679:C:H5'	2.08	0.53
1:0:1057:A:H3'	1:0:1058:G:H5''	1.89	0.53
1:0:1064:C:H2'	1:0:1065:A:C8	2.43	0.53
1:0:1147:G:O2'	1:0:1148:G:H5'	2.08	0.53
1:0:1288:A:N6	1:0:1309:G:H5'	2.23	0.53
1:0:1333:G:C5	1:0:1342:U:H5'	2.44	0.53

Continued on next page...

Continued from previous page...

Atom-1	Atom-2	Interatomic distance (Å)	Clash overlap (Å)
1:0:1424:U:H2'	1:0:1425:G:H8	1.73	0.53
1:0:1657:A:H2'	1:0:1658:A:O4'	2.08	0.53
1:0:1685:A:C2'	1:0:1686:A:OP2	2.55	0.53
1:0:1920:A:C4	1:0:1922:U:H5	2.25	0.53
1:0:80:A:O2'	1:0:81:C:H5'	2.09	0.53
1:0:328:A:O2'	1:0:329:C:H5'	2.07	0.53
1:0:612:G:H4'	1:0:613:A:H4'	1.89	0.53
1:0:843:G:O2'	1:0:844:G:P	2.66	0.53
1:0:1370:U:O2'	1:0:1371:G:H5'	2.09	0.53
1:0:1514:C:H5'	1:0:1593:C:H5''	1.91	0.53
1:0:2832:G:N2	1:0:2835:A:OP2	2.41	0.53
1:0:29:U:H2'	1:0:30:G:C8	2.44	0.53
1:0:239:A:C5'	1:0:620:G:H5'	2.38	0.53
1:0:927:C:O2'	1:0:928:G:H5'	2.08	0.53
1:0:1227:A:H4'	1:0:1252:C:H4'	1.90	0.53
1:0:1327:C:O5'	1:0:1327:C:H6	1.92	0.53
1:0:1930:C:C4	1:0:1931:G:N7	2.77	0.53
1:0:1937:G:N3	1:0:2530:C:H5'	2.24	0.53
1:0:2390:A:H2'	1:0:2391:A:C8	2.43	0.53
1:0:2785:A:H62	1:0:2865:G:H21	1.57	0.53
1:0:630:G:H5''	1:0:631:G:OP2	2.09	0.53
1:0:968:C:N4	1:0:970:A:C1'	2.71	0.53
1:0:1151:U:H5''	1:0:1153:A:OP1	2.08	0.53
1:0:1229:C:N3	1:0:1247:U:O2	2.42	0.53
1:0:1263:G:O2'	1:0:1264:C:P	2.67	0.53
1:0:1411:C:H2'	1:0:1412:C:H6	1.73	0.53
1:0:2307:A:H2'	1:0:2308:A:C8	2.43	0.53
1:0:501:G:H2'	1:0:502:A:H8	1.74	0.53
1:0:629:C:C2'	1:0:630:G:H5'	2.38	0.53
1:0:782:U:H2'	1:0:783:G:H8	1.73	0.53
1:0:1458:A:C3'	1:0:1459:U:C5'	2.68	0.53
1:0:1811:A:H2'	1:0:1811:A:N3	2.24	0.53
1:0:2047:C:H6	1:0:2047:C:H5''	1.73	0.53
1:0:2335:U:H2'	1:0:2336:G:O4'	2.09	0.53
1:0:2588:U:C3'	1:0:2589:C:H5'	2.39	0.53
1:0:187:U:H1'	1:0:1379:A:C2	2.43	0.53
1:0:484:G:O2'	1:0:485:G:H5'	2.09	0.53
1:0:486:U:C2'	1:0:487:G:H5'	2.39	0.53
1:0:502:A:H2'	1:0:503:G:H5'	1.91	0.53
1:0:581:A:C2	1:0:582:G:H1'	2.43	0.53
1:0:687:G:O2'	1:0:688:A:H5'	2.08	0.53

Continued on next page...

Continued from previous page...

Atom-1	Atom-2	Interatomic distance (Å)	Clash overlap (Å)
1:0:923:A:H2'	1:0:923:A:N3	2.24	0.53
1:0:1680:U:H6	1:0:1680:U:C5'	2.22	0.53
1:0:1715:A:HO2'	1:0:1716:G:H8	1.57	0.53
1:0:2010:G:H2'	1:0:2011:U:H6	1.74	0.53
1:0:2404:A:O2'	1:0:2405:A:OP2	2.22	0.53
1:0:451:A:H2'	1:0:452:G:H8	1.70	0.52
1:0:661:C:O2'	1:0:662:G:H5'	2.08	0.52
1:0:789:G:H1'	1:0:806:A:N7	2.24	0.52
1:0:1010:U:H2'	1:0:1011:A:C8	2.44	0.52
1:0:1655:C:H5''	1:0:2689:C:O2'	2.09	0.52
1:0:1854:G:O2'	1:0:1855:G:H5'	2.08	0.52
1:0:2371:A:H2'	1:0:2372:A:O4'	2.08	0.52
1:0:2396:C:H6	1:0:2396:C:H5'	1.73	0.52
1:0:15:G:N2	1:0:2027:C:O2'	2.42	0.52
1:0:163:A:O2'	1:0:164:G:H5'	2.09	0.52
1:0:198:A:O2'	1:0:199:A:OP2	2.26	0.52
1:0:486:U:O2'	1:0:487:G:H5'	2.08	0.52
1:0:657:A:H2'	1:0:658:G:H8	1.71	0.52
1:0:785:U:H5'	1:0:1368:G:O2'	2.09	0.52
1:0:864:C:O2'	1:0:865:A:H5'	2.09	0.52
1:0:1083:C:H42	1:0:1103:C:N4	2.06	0.52
1:0:1442:C:N4	1:0:1585:A:H8	2.07	0.52
1:0:1535:C:O2	1:0:1535:C:H2'	2.09	0.52
1:0:2052:G:C2'	1:0:2053:G:H5'	2.39	0.52
1:0:2117:A:N6	1:0:2139:G:H21	2.06	0.52
1:0:2630:C:H2'	1:0:2631:C:H6	1.75	0.52
1:0:2760:G:H2'	1:0:2761:A:OP1	2.09	0.52
1:0:41:G:O2'	1:0:42:G:H5'	2.09	0.52
1:0:109:A:H2'	1:0:110:U:C5'	2.33	0.52
1:0:192:G:H4'	1:0:193:A:O5'	2.10	0.52
1:0:215:G:N2	1:0:632:A:H8	1.95	0.52
1:0:222:G:H1'	1:0:397:U:O2	2.10	0.52
1:0:600:G:C6	1:0:602:C:C4	2.97	0.52
1:0:1451:C:H2'	1:0:1452:U:C6	2.44	0.52
1:0:1621:C:H4'	1:0:1626:A:N6	2.23	0.52
1:0:2005:U:H5''	1:0:2006:G:OP1	2.08	0.52
1:0:2182:A:H2'	1:0:2183:C:O4'	2.09	0.52
1:0:2448:A:H2'	1:0:2449:G:O4'	2.08	0.52
1:0:2621:G:O2'	1:0:2622:G:H5'	2.09	0.52
1:0:2668:U:P	1:0:2699:G:H22	2.32	0.52
1:0:2755:A:HO2'	1:0:2756:A:H5'	1.73	0.52

Continued on next page...

Continued from previous page...

Atom-1	Atom-2	Interatomic distance (Å)	Clash overlap (Å)
1:0:163:A:H2'	1:0:164:G:C8	2.41	0.52
1:0:173:A:H2'	1:0:173:A:N3	2.25	0.52
1:0:204:A:N1	1:0:2386:G:H1'	2.24	0.52
1:0:459:A:C4	1:0:466:A:N7	2.78	0.52
1:0:636:G:H2'	1:0:637:G:H5'	1.92	0.52
1:0:951:G:C2'	1:0:952:A:H5''	2.39	0.52
1:0:1123:G:O2'	1:0:1124:U:H5'	2.10	0.52
1:0:1624:A:H2'	1:0:1625:A:H5'	1.90	0.52
1:0:1740:G:O2'	1:0:1741:G:H5'	2.09	0.52
1:0:2579:A:H2'	1:0:2580:C:C6	2.45	0.52
1:0:473:C:C4	1:0:474:G:N7	2.78	0.52
1:0:744:C:N4	1:0:745:C:H41	2.08	0.52
1:0:763:A:C5'	1:0:1631:C:H42	2.22	0.52
1:0:940:G:C3'	1:0:941:U:C5'	2.73	0.52
1:0:1117:G:H2'	1:0:1118:G:C8	2.45	0.52
1:0:1373:G:H1	1:0:2192:U:H3	1.56	0.52
1:0:1791:C:H2'	1:0:1792:C:C5'	2.32	0.52
1:0:2094:C:C4	1:0:2103:G:H1'	2.45	0.52
1:0:90:G:H3'	1:0:91:A:C5'	2.39	0.52
1:0:563:U:H6	1:0:563:U:O5'	1.93	0.52
1:0:765:C:O2'	1:0:766:A:O4'	2.27	0.52
1:0:1441:A:H2'	1:0:1441:A:N3	2.23	0.52
1:0:1618:U:C6	1:0:1618:U:P	3.02	0.52
1:0:1739:G:H2'	1:0:1740:G:C8	2.45	0.52
1:0:1974:U:C2'	1:0:1975:G:H5''	2.40	0.52
1:0:2375:G:H2'	1:0:2376:G:C8	2.44	0.52
1:0:941:U:H4'	1:0:941:U:OP1	2.08	0.52
1:0:1664:G:H4'	1:0:1665:C:OP1	2.10	0.52
1:0:2204:A:O2'	1:0:2205:C:P	2.68	0.52
1:0:2624:G:H4'	1:0:2712:G:O2'	2.09	0.52
1:0:195:A:H61	1:0:212:U:H4'	1.75	0.52
1:0:238:G:O4'	1:0:618:A:H2	1.91	0.52
1:0:330:C:C2'	1:0:331:U:H5'	2.39	0.52
1:0:984:A:H2	1:0:1200:G:H1	1.58	0.52
1:0:1198:C:OP1	1:0:1199:U:O4'	2.28	0.52
1:0:1763:G:H2'	1:0:1764:A:C4'	2.35	0.52
1:0:2238:G:H1'	1:0:2406:C:C2	2.45	0.52
1:0:2813:G:O2'	1:0:2814:G:H5'	2.09	0.52
1:0:365:U:H2'	1:0:366:U:C6	2.45	0.52
1:0:805:G:H2'	1:0:2419:C:N3	2.25	0.52
1:0:1998:A:H2'	1:0:1999:U:H5'	1.91	0.52

Continued on next page...

Continued from previous page...

Atom-1	Atom-2	Interatomic distance (Å)	Clash overlap (Å)
1:0:2048:C:O2'	1:0:2049:C:H5'	2.09	0.52
1:0:2429:A:OP1	1:0:2476:A:H2'	2.09	0.52
1:0:2466:G:H2'	1:0:2467:A:H8	1.72	0.52
1:0:132:U:H2'	1:0:133:C:C6	2.45	0.52
1:0:158:A:H2'	1:0:159:A:C8	2.45	0.52
1:0:321:A:H2'	1:0:323:G:C8	2.45	0.52
1:0:336:A:H2'	1:0:337:G:O4'	2.09	0.52
1:0:746:G:O6	1:0:774:A:H2'	2.09	0.52
1:0:1004:A:C2'	1:0:1005:U:H5''	2.39	0.52
1:0:1124:U:H2'	1:0:1125:G:H8	1.75	0.52
1:0:1213:U:N3	1:0:1260:A:H2	2.08	0.52
1:0:1257:U:H2'	1:0:1258:G:H8	1.74	0.52
1:0:1312:G:H4'	1:0:1314:A:N3	2.25	0.52
1:0:1429:A:N6	1:0:1602:G:H5'	2.25	0.52
1:0:195:A:C6	1:0:212:U:H4'	2.45	0.51
1:0:573:C:H2'	1:0:574:C:O4'	2.10	0.51
1:0:839:U:C4	1:0:841:G:H1'	2.45	0.51
1:0:1679:U:C3'	1:0:1680:U:H5''	2.39	0.51
1:0:1781:C:H2'	1:0:1782:A:N7	2.26	0.51
1:0:2080:U:H2'	1:0:2081:U:C6	2.45	0.51
1:0:2491:C:H3'	1:0:2492:G:H5''	1.91	0.51
1:0:2708:U:H2'	1:0:2709:C:H6	1.73	0.51
1:0:2795:A:N3	1:0:2795:A:H2'	2.24	0.51
1:0:71:A:HO2'	1:0:72:A:P	2.32	0.51
1:0:839:U:OP1	1:0:2408:G:OP2	2.27	0.51
1:0:951:G:H3'	1:0:952:A:H5''	1.92	0.51
1:0:1010:U:C2	1:0:1168:G:N2	2.78	0.51
1:0:1714:A:H3'	1:0:1715:A:N7	2.25	0.51
1:0:1920:A:N6	1:0:1923:U:C6	2.78	0.51
1:0:2225:G:O2'	1:0:2226:A:H5'	2.11	0.51
1:0:2469:G:H4'	1:0:2470:U:C5	2.46	0.51
1:0:2558:C:H2'	1:0:2559:U:O4'	2.11	0.51
1:0:19:C:H5'	1:0:563:U:OP1	2.10	0.51
1:0:446:C:H2'	1:0:447:U:O4'	2.10	0.51
1:0:475:U:C1'	1:0:801:A:N1	2.72	0.51
1:0:492:G:H22	1:0:519:C:H42	1.58	0.51
1:0:757:U:O2	1:0:767:G:N2	2.43	0.51
1:0:821:A:O2'	1:0:1267:A:H4'	2.11	0.51
1:0:837:U:H2'	1:0:838:A:O4'	2.09	0.51
1:0:1038:U:N3	1:0:2467:A:H5'	2.24	0.51
1:0:1072:U:O5'	1:0:1072:U:H6	1.92	0.51

Continued on next page...

Continued from previous page...

Atom-1	Atom-2	Interatomic distance (Å)	Clash overlap (Å)
1:0:1462:C:O2'	1:0:1560:A:H1'	2.11	0.51
1:0:1644:G:N2	1:0:1645:U:C2	2.78	0.51
1:0:2505:G:N2	1:0:2517:C:C2	2.78	0.51
1:0:929:A:H3'	1:0:930:A:C5'	2.35	0.51
1:0:975:C:O5'	1:0:975:C:H6	1.93	0.51
1:0:1314:A:N7	1:0:1316:G:C8	2.79	0.51
1:0:1440:G:H3'	1:0:1441:A:H5'	1.91	0.51
1:0:2053:G:C2	1:0:2421:C:C2	2.98	0.51
1:0:2369:U:H2'	1:0:2370:G:C8	2.45	0.51
1:0:139:A:O2'	1:0:140:G:H5'	2.11	0.51
1:0:222:G:O2'	1:0:223:C:H5'	2.11	0.51
1:0:429:C:H2'	1:0:430:C:O4'	2.08	0.51
1:0:583:C:O2'	1:0:584:A:P	2.68	0.51
1:0:688:A:N6	1:0:816:U:H3	1.96	0.51
1:0:698:A:C6	1:0:786:U:C5	2.98	0.51
1:0:788:G:N2	1:0:801:A:P	2.84	0.51
1:0:957:G:N2	1:0:983:G:H1'	2.25	0.51
1:0:1009:C:O5'	1:0:1009:C:H6	1.92	0.51
1:0:1135:C:H2'	1:0:1136:G:C8	2.44	0.51
1:0:1174:G:H2'	1:0:1175:A:C8	2.46	0.51
1:0:1558:C:H2'	1:0:1559:G:H5'	1.92	0.51
1:0:1620:C:O2'	1:0:1621:C:H5'	2.11	0.51
1:0:2321:C:C2'	1:0:2322:U:H5'	2.40	0.51
1:0:27:G:O2'	1:0:28:A:O4'	2.28	0.51
1:0:76:C:H2'	1:0:77:C:C6	2.46	0.51
1:0:178:C:H2'	1:0:179:U:C6	2.46	0.51
1:0:333:A:H2'	1:0:350:U:O2	2.11	0.51
1:0:357:A:H2'	1:0:357:A:N3	2.25	0.51
1:0:813:A:O2'	1:0:814:G:O5'	2.29	0.51
1:0:1220:G:C2	1:0:1221:C:N3	2.79	0.51
1:0:1924:C:H2'	1:0:1925:C:O4'	2.10	0.51
1:0:2169:A:C2'	1:0:2170:C:H5'	2.41	0.51
1:0:2662:C:H42	1:0:2707:G:H21	1.58	0.51
1:0:475:U:C2	1:0:801:A:C6	2.98	0.51
1:0:818:G:N1	1:0:2051:U:H5''	2.26	0.51
1:0:1318:A:C6	1:0:1319:C:C4	2.99	0.51
1:0:1472:C:HO2'	1:0:1474:A:H8	1.58	0.51
1:0:1480:G:C2'	1:0:1481:U:H5'	2.41	0.51
1:0:1730:G:H2'	1:0:1731:C:C6	2.45	0.51
1:0:1783:G:O6	1:0:1820:G:H1'	2.11	0.51
1:0:2396:C:C2'	1:0:2397:A:H5'	2.41	0.51

Continued on next page...

Continued from previous page...

Atom-1	Atom-2	Interatomic distance (Å)	Clash overlap (Å)
1:0:2396:C:O2'	1:0:2397:A:H5'	2.11	0.51
1:0:2799:C:H2'	1:0:2800:C:O4'	2.10	0.51
1:0:490:A:N7	1:0:492:G:N3	2.59	0.51
1:0:510:G:H8	1:0:510:G:O5'	1.94	0.51
1:0:782:U:HO2'	1:0:1392:U:H5	1.59	0.51
1:0:886:A:H2'	1:0:887:G:O4'	2.11	0.51
1:0:2015:G:N1	1:0:2038:C:O2	2.36	0.51
1:0:2082:C:N4	1:0:2083:G:C6	2.79	0.51
1:0:2507:U:O2'	1:0:2508:G:H3'	2.11	0.51
1:0:322:A:H2	1:0:342:G:OP2	1.94	0.51
1:0:474:G:H22	1:0:476:G:H3'	1.75	0.51
1:0:764:A:N3	1:0:764:A:C2'	2.74	0.51
1:0:1333:G:N2	1:0:1344:C:N4	2.58	0.51
1:0:1494:G:H2'	1:0:1495:G:O4'	2.11	0.51
1:0:2432:A:H4'	1:0:2551:A:O2'	2.10	0.51
1:0:2544:A:H2'	1:0:2545:A:C1'	2.41	0.51
1:0:2594:U:N3	1:0:2595:C:C5	2.79	0.51
1:0:525:A:H2'	1:0:526:C:O4'	2.10	0.51
1:0:537:C:C6	1:0:2759:U:H2'	2.46	0.51
1:0:625:A:O5'	1:0:625:A:H8	1.93	0.51
1:0:790:A:O2'	1:0:791:G:H5'	2.11	0.51
1:0:1026:U:H2'	1:0:1027:C:H6	1.74	0.51
1:0:1363:C:H2'	1:0:1364:C:O4'	2.11	0.51
1:0:1823:G:H2'	1:0:1824:C:C6	2.46	0.51
1:0:1933:G:H8	1:0:1933:G:O5'	1.93	0.51
1:0:2394:G:H2'	1:0:2395:C:H6	1.76	0.51
1:0:2402:U:H5'	1:0:2404:A:C5	2.46	0.51
1:0:2701:A:H2'	1:0:2702:G:O4'	2.10	0.51
1:0:887:G:O2'	1:0:888:G:H5'	2.11	0.50
1:0:1383:C:O2'	1:0:1384:G:H5'	2.11	0.50
1:0:1435:G:N2	1:0:1512:A:C2	2.79	0.50
1:0:186:C:O2'	1:0:187:U:H5'	2.12	0.50
1:0:931:G:N2	1:0:2247:A:C5'	2.72	0.50
1:0:1390:G:H8	1:0:1390:G:O5'	1.93	0.50
1:0:1666:G:H2'	1:0:1667:A:H8	1.75	0.50
1:0:65:C:O2'	1:0:66:U:H5'	2.11	0.50
1:0:159:A:O2'	1:0:160:C:H5'	2.12	0.50
1:0:520:C:H2'	1:0:521:U:O4'	2.11	0.50
1:0:534:U:H4'	1:0:564:U:H4'	1.92	0.50
1:0:847:C:N4	1:0:955:G:H21	1.86	0.50
1:0:1579:G:H2'	1:0:1580:C:C6	2.46	0.50

Continued on next page...

Continued from previous page...

Atom-1	Atom-2	Interatomic distance (Å)	Clash overlap (Å)
1:0:1636:G:H2'	1:0:1637:U:H6	1.76	0.50
1:0:1710:U:H3	1:0:1821:A:N6	2.00	0.50
1:0:1785:A:H2'	1:0:1786:C:C6	2.47	0.50
1:0:2032:G:N2	1:0:2599:U:C2	2.79	0.50
1:0:161:U:H5'	1:0:193:A:N1	2.27	0.50
1:0:305:A:C2'	1:0:306:G:H5'	2.42	0.50
1:0:704:G:O2'	1:0:705:C:H5'	2.11	0.50
1:0:1398:G:O2'	1:0:1399:C:H5'	2.10	0.50
1:0:1729:C:H2'	1:0:1730:G:C8	2.46	0.50
1:0:1732:U:H2'	1:0:1733:U:O5'	2.11	0.50
1:0:2026:C:H2'	1:0:2027:C:H6	1.77	0.50
1:0:2266:A:H62	1:0:2323:U:H1'	1.67	0.50
1:0:2471:U:O2	1:0:2471:U:H2'	2.12	0.50
1:0:2670:C:H4'	1:0:2846:G:O2'	2.11	0.50
1:0:141:G:H2'	1:0:142:U:H6	1.77	0.50
1:0:585:U:H2'	1:0:586:G:C8	2.46	0.50
1:0:588:G:C2	1:0:1275:A:C6	2.99	0.50
1:0:611:C:O2'	1:0:614:G:H5''	2.11	0.50
1:0:691:C:O2'	1:0:692:C:H5'	2.12	0.50
1:0:764:A:N1	1:0:802:A:C4	2.80	0.50
1:0:824:U:H2'	1:0:825:C:C5'	2.40	0.50
1:0:914:C:O2'	1:0:915:C:H5'	2.11	0.50
1:0:1287:A:C5	1:0:1315:A:C2	3.00	0.50
1:0:1304:U:C2'	1:0:1305:C:H5'	2.40	0.50
1:0:1418:C:H2'	1:0:1419:G:C8	2.46	0.50
1:0:1704:G:H8	1:0:1704:G:O5'	1.94	0.50
1:0:1872:A:H1'	1:0:2070:G:H5'	1.92	0.50
1:0:2033:C:H2'	1:0:2034:A:C1'	2.41	0.50
1:0:2060:A:OP1	1:0:2061:C:OP2	2.29	0.50
1:0:2409:A:H2'	1:0:2410:U:C5'	2.40	0.50
1:0:2587:G:H5''	1:0:2588:U:OP1	2.10	0.50
1:0:2683:C:O5'	1:0:2683:C:H6	1.95	0.50
1:0:2703:C:O2'	1:0:2704:U:H5'	2.11	0.50
1:0:658:G:H4'	1:0:2331:A:C5'	2.39	0.50
1:0:740:A:N6	1:0:741:G:N1	2.60	0.50
1:0:741:G:C5	1:0:743:A:C8	3.00	0.50
1:0:964:A:H1'	1:0:2245:A:OP2	2.11	0.50
1:0:1392:U:H2'	1:0:1392:U:O2	2.11	0.50
1:0:1979:C:H2'	1:0:1979:C:O2	2.10	0.50
1:0:2725:C:H2'	1:0:2726:U:C6	2.47	0.50
1:0:2812:A:H2'	1:0:2813:G:C8	2.46	0.50

Continued on next page...

Continued from previous page...

Atom-1	Atom-2	Interatomic distance (Å)	Clash overlap (Å)
1:0:108:G:H2'	1:0:109:A:C8	2.47	0.50
1:0:147:G:O5'	1:0:147:G:H8	1.94	0.50
1:0:788:G:H21	1:0:801:A:P	2.34	0.50
1:0:843:G:H3'	1:0:843:G:OP1	2.11	0.50
1:0:1218:C:H2'	1:0:1219:C:O4'	2.11	0.50
1:0:1846:A:H2'	1:0:1847:G:O4'	2.11	0.50
1:0:2655:C:O2'	1:0:2656:G:H5'	2.11	0.50
1:0:2830:U:H2'	1:0:2831:A:H8	1.77	0.50
1:0:538:A:C3'	1:0:539:A:H5''	2.42	0.50
1:0:1252:C:O5'	1:0:1252:C:H6	1.94	0.50
1:0:1259:A:H2'	1:0:1260:A:H5'	1.92	0.50
1:0:1468:A:P	1:0:1468:A:H8	2.33	0.50
1:0:1474:A:N3	1:0:1474:A:C3'	2.70	0.50
1:0:1717:A:H2'	1:0:1718:A:H5'	1.94	0.50
1:0:1959:U:H2'	1:0:1960:A:C8	2.47	0.50
1:0:2272:A:C2	1:0:2273:C:C2	3.00	0.50
1:0:2356:A:O2'	1:0:2357:A:H5'	2.12	0.50
1:0:2790:C:H2'	1:0:2791:C:H6	1.75	0.50
1:0:50:G:H2'	1:0:117:A:N1	2.26	0.50
1:0:58:C:H1'	1:0:72:A:C8	2.47	0.50
1:0:198:A:O2'	1:0:199:A:P	2.70	0.50
1:0:500:G:C6	1:0:1297:A:C2	3.00	0.50
1:0:745:C:H2'	1:0:746:G:C5'	2.42	0.50
1:0:845:U:O2'	1:0:846:A:H5'	2.12	0.50
1:0:959:C:O2'	1:0:960:U:H5'	2.12	0.50
1:0:995:A:H5''	1:0:996:C:C5	2.45	0.50
1:0:1313:U:H1'	1:0:1642:G:C2	2.47	0.50
1:0:1714:A:H5''	1:0:1715:A:C8	2.47	0.50
1:0:2076:G:H2'	1:0:2077:G:C8	2.47	0.50
1:0:2709:C:H2'	1:0:2710:C:C6	2.47	0.50
1:0:2842:C:H6	1:0:2842:C:H5''	1.77	0.50
1:0:45:C:H2'	1:0:46:C:C6	2.47	0.49
1:0:616:U:N3	1:0:632:A:N1	2.54	0.49
1:0:763:A:H5''	1:0:1631:C:H42	1.76	0.49
1:0:790:A:C2	1:0:791:G:C8	3.00	0.49
1:0:2650:G:HO2'	1:0:2651:U:H5'	1.74	0.49
1:0:65:C:C2'	1:0:66:U:H5'	2.42	0.49
1:0:93:A:O2'	1:0:94:C:H5'	2.11	0.49
1:0:114:C:H2'	1:0:115:G:C8	2.47	0.49
1:0:202:A:O2'	1:0:234:C:H4'	2.12	0.49
1:0:478:G:O2'	1:0:479:G:H5'	2.12	0.49

Continued on next page...

Continued from previous page...

Atom-1	Atom-2	Interatomic distance (Å)	Clash overlap (Å)
1:0:889:C:O2'	1:0:890:U:H5'	2.12	0.49
1:0:974:U:C1'	1:0:2229:G:H21	2.25	0.49
1:0:1458:A:C6	1:0:1460:G:N7	2.80	0.49
1:0:1719:G:O2'	1:0:1720:G:H5'	2.11	0.49
1:0:1799:A:C8	1:0:1800:A:N7	2.80	0.49
1:0:1965:U:C5	1:0:1966:C:H5	2.29	0.49
1:0:2377:U:H2'	1:0:2378:G:C8	2.47	0.49
1:0:2459:C:H2'	1:0:2460:G:H5'	1.94	0.49
1:0:2515:G:H2'	1:0:2516:U:C6	2.47	0.49
1:0:2717:G:H2'	1:0:2718:A:C8	2.47	0.49
1:0:1091:C:H2'	1:0:1092:U:H6	1.74	0.49
1:0:1278:A:O2'	1:0:1279:G:OP2	2.30	0.49
1:0:1310:C:O2'	1:0:1315:A:N1	2.44	0.49
1:0:1680:U:O2'	1:0:1681:A:H5''	2.12	0.49
1:0:1848:U:H2'	1:0:1849:G:O4'	2.12	0.49
1:0:31:C:H2'	1:0:32:C:H6	1.77	0.49
1:0:421:G:O2'	1:0:422:C:H5'	2.12	0.49
1:0:612:G:O3'	1:0:613:A:C4'	2.60	0.49
1:0:745:C:C2'	1:0:746:G:H5'	2.42	0.49
1:0:814:G:H8	1:0:814:G:O5'	1.96	0.49
1:0:833:A:N3	1:0:954:U:O2'	2.46	0.49
1:0:929:A:N7	1:0:2247:A:N1	2.60	0.49
1:0:1226:A:H2'	1:0:1227:A:H8	1.78	0.49
1:0:1721:G:O2'	1:0:1722:G:H5'	2.12	0.49
1:0:1724:C:H1'	1:0:1747:G:C4	2.48	0.49
1:0:1826:U:O2	1:0:1953:A:N7	2.45	0.49
1:0:1904:G:O2'	1:0:1905:G:H5'	2.12	0.49
1:0:1915:A:H2'	1:0:1916:G:O4'	2.12	0.49
1:0:1923:U:O2	1:0:1923:U:H2'	2.11	0.49
1:0:2117:A:H62	1:0:2139:G:H21	1.61	0.49
1:0:457:C:C2'	1:0:458:G:H5'	2.42	0.49
1:0:604:U:H2'	1:0:605:G:H8	1.76	0.49
1:0:689:A:H2'	1:0:690:A:H5'	1.93	0.49
1:0:1550:C:O5'	1:0:1550:C:H6	1.96	0.49
1:0:1773:C:O4'	1:0:2588:U:C2	2.65	0.49
1:0:1858:C:H2'	1:0:1859:A:C8	2.44	0.49
1:0:1955:G:H2'	1:0:1956:G:H5'	1.93	0.49
1:0:2498:U:C5'	1:0:2499:C:OP1	2.49	0.49
1:0:2792:C:N3	1:0:2805:G:C2	2.81	0.49
1:0:16:G:O2'	1:0:17:G:H5'	2.12	0.49
1:0:162:C:H2'	1:0:163:A:H8	1.75	0.49

Continued on next page...

Continued from previous page...

Atom-1	Atom-2	Interatomic distance (Å)	Clash overlap (Å)
1:0:323:G:OP2	1:0:343:A:H5'	2.12	0.49
1:0:701:U:C4'	1:0:1771:A:H2	2.25	0.49
1:0:1038:U:H2'	1:0:1039:A:C8	2.47	0.49
1:0:1540:C:O2'	1:0:1541:G:H5'	2.11	0.49
1:0:1683:G:C2'	1:0:1684:G:H5'	2.42	0.49
1:0:1690:U:C2'	1:0:1691:G:H5'	2.35	0.49
1:0:1895:A:N6	1:0:1900:U:H5	2.10	0.49
1:0:1940:C:H2'	1:0:1941:C:C6	2.47	0.49
1:0:2261:G:H5''	1:0:2262:C:O5'	2.12	0.49
1:0:2441:U:H2'	1:0:2442:C:C6	2.48	0.49
1:0:2705:A:C2'	1:0:2706:U:O5'	2.61	0.49
1:0:218:A:H5'	1:0:220:U:H1'	1.95	0.49
1:0:365:U:H2'	1:0:366:U:H6	1.77	0.49
1:0:699:G:N3	1:0:699:G:C3'	2.75	0.49
1:0:1168:G:H8	1:0:1168:G:O5'	1.96	0.49
1:0:1278:A:HO2'	1:0:1279:G:P	2.35	0.49
1:0:1682:A:N6	1:0:1683:G:C6	2.80	0.49
1:0:1741:G:O2'	1:0:1742:G:H5'	2.11	0.49
1:0:1783:G:O2'	1:0:1784:C:H5'	2.11	0.49
1:0:1818:G:H2'	1:0:1819:U:C6	2.47	0.49
1:0:1989:C:O5'	1:0:1989:C:H6	1.96	0.49
1:0:2019:C:H5'	1:0:2019:C:H6	1.78	0.49
1:0:2245:A:C4	1:0:2251:U:O4	2.65	0.49
1:0:2541:U:H2'	1:0:2542:U:O4'	2.13	0.49
1:0:2608:A:N6	1:0:2869:U:N3	2.60	0.49
1:0:2727:G:H2'	1:0:2728:A:H5''	1.94	0.49
1:0:605:G:C2	1:0:606:A:C5	3.01	0.49
1:0:701:U:O2'	1:0:702:A:H5'	2.13	0.49
1:0:1226:A:N9	1:0:1250:A:C2	2.81	0.49
1:0:1495:G:H2'	1:0:1496:G:C8	2.48	0.49
1:0:1685:A:O2'	1:0:1686:A:P	2.70	0.49
1:0:1919:A:C6	1:0:1928:G:C4	3.01	0.49
1:0:1944:C:H2'	1:0:1945:C:O4'	2.13	0.49
1:0:1957:C:O2'	1:0:1958:G:H5'	2.12	0.49
1:0:2097:A:H5'	1:0:2105:U:OP1	2.13	0.49
1:0:2571:G:N1	1:0:2582:G:C6	2.81	0.49
1:0:65:C:H2'	1:0:66:U:O4'	2.12	0.49
1:0:239:A:C2	1:0:443:A:H1'	2.48	0.49
1:0:466:A:C2'	1:0:467:U:OP2	2.61	0.49
1:0:495:C:H2'	1:0:496:C:C6	2.48	0.49
1:0:578:U:OP1	1:0:956:A:C6	2.66	0.49

Continued on next page...

Continued from previous page...

Atom-1	Atom-2	Interatomic distance (Å)	Clash overlap (Å)
1:0:1171:A:H2'	1:0:1172:U:C6	2.46	0.49
1:0:1407:G:C2	1:0:1408:A:C2	3.01	0.49
1:0:2458:U:OP1	1:0:2516:U:H1'	2.13	0.49
1:0:172:A:N1	1:0:178:C:N3	2.61	0.49
1:0:539:A:C2'	1:0:540:G:OP2	2.61	0.49
1:0:697:G:H2'	1:0:787:A:N1	2.28	0.49
1:0:798:G:H2'	1:0:798:G:N3	2.28	0.49
1:0:953:G:H1'	1:0:1203:A:C2	2.40	0.49
1:0:1083:C:N4	1:0:1103:C:H41	2.07	0.49
1:0:1199:U:O4	1:0:1201:G:O6	2.31	0.49
1:0:1358:C:OP1	1:0:1358:C:H6	1.96	0.49
1:0:1411:C:H2'	1:0:1412:C:C6	2.48	0.49
1:0:2044:G:C8	1:0:2482:A:H1'	2.47	0.49
1:0:2048:C:H2'	1:0:2049:C:O4'	2.12	0.49
1:0:2133:G:H2'	1:0:2134:U:C6	2.47	0.49
1:0:2217:G:H3'	1:0:2217:G:N3	2.27	0.49
1:0:2219:U:O2'	1:0:2220:A:H5'	2.11	0.49
1:0:2264:C:H2'	1:0:2265:A:H5'	1.95	0.49
1:0:2391:A:H2'	1:0:2392:G:O4'	2.13	0.49
1:0:2617:G:N2	1:0:2755:A:H2'	2.27	0.49
1:0:42:G:H2'	1:0:43:A:O4'	2.12	0.48
1:0:75:C:H2'	1:0:76:C:C5'	2.34	0.48
1:0:195:A:N6	1:0:212:U:H4'	2.26	0.48
1:0:837:U:H1'	1:0:2337:A:N7	2.27	0.48
1:0:1062:G:C5	1:0:1063:C:H5	2.30	0.48
1:0:1217:U:H2'	1:0:1218:C:C6	2.48	0.48
1:0:1418:C:H2'	1:0:1419:G:H8	1.76	0.48
1:0:1523:A:H8	1:0:1523:A:O5'	1.95	0.48
1:0:1543:G:H2'	1:0:1544:A:O4'	2.13	0.48
1:0:2585:C:O2'	1:0:2586:G:H5'	2.12	0.48
1:0:2803:C:C2'	1:0:2804:G:H5'	2.43	0.48
1:0:2876:C:H2'	1:0:2877:A:O4'	2.13	0.48
1:0:66:U:H2'	1:0:67:G:H8	1.78	0.48
1:0:627:A:H2'	1:0:628:A:C8	2.48	0.48
1:0:965:G:N3	1:0:2253:A:C2	2.80	0.48
1:0:1000:G:OP1	1:0:1168:G:H4'	2.14	0.48
1:0:1212:U:H2'	1:0:1213:U:H6	1.78	0.48
1:0:1313:U:O5'	1:0:1313:U:H6	1.97	0.48
1:0:1785:A:H2'	1:0:1786:C:H6	1.78	0.48
1:0:1787:U:H2'	1:0:1788:C:H6	1.77	0.48
1:0:2522:G:H21	1:0:2625:U:H5''	1.78	0.48

Continued on next page...

Continued from previous page...

Atom-1	Atom-2	Interatomic distance (Å)	Clash overlap (Å)
1:0:2633:A:C2	1:0:2644:A:H5''	2.48	0.48
1:0:2739:G:H2'	1:0:2740:C:O4'	2.14	0.48
1:0:1:G:H2'	1:0:2:G:O4'	2.14	0.48
1:0:181:A:H5''	1:0:182:G:OP1	2.13	0.48
1:0:456:C:H2'	1:0:457:C:H6	1.77	0.48
1:0:459:A:O2'	1:0:461:A:N6	2.37	0.48
1:0:541:C:N4	1:0:572:G:C8	2.72	0.48
1:0:615:C:O2'	1:0:671:A:H4'	2.13	0.48
1:0:791:G:C5	1:0:792:U:C4	3.01	0.48
1:0:814:G:O5'	1:0:814:G:C8	2.66	0.48
1:0:1028:G:H2'	1:0:1029:C:O4'	2.13	0.48
1:0:1058:G:O2'	1:0:1121:G:N2	2.46	0.48
1:0:1643:A:H1'	1:0:1657:A:C2	2.48	0.48
1:0:1940:C:H2'	1:0:1941:C:H6	1.79	0.48
1:0:2020:G:H2'	1:0:2021:G:C8	2.48	0.48
1:0:2769:C:H2'	1:0:2770:A:H5'	1.94	0.48
1:0:2800:C:O2'	1:0:2801:A:H5'	2.14	0.48
1:0:43:A:H61	1:0:446:C:H42	1.61	0.48
1:0:242:A:O2'	1:0:243:G:P	2.71	0.48
1:0:625:A:O5'	1:0:625:A:C8	2.66	0.48
1:0:1781:C:H2'	1:0:1782:A:C8	2.48	0.48
1:0:2026:C:H2'	1:0:2027:C:C6	2.48	0.48
1:0:2655:C:H2'	1:0:2656:G:O4'	2.13	0.48
1:0:2685:A:H4'	1:0:2826:C:H4'	1.95	0.48
1:0:2757:G:OP2	1:0:2761:A:O2'	2.32	0.48
1:0:1166:A:C2'	1:0:1167:A:H5''	2.44	0.48
1:0:1670:G:OP1	1:0:2797:G:N2	2.30	0.48
1:0:1800:A:H5''	1:0:1801:C:OP1	2.12	0.48
1:0:1845:A:N6	1:0:1872:A:N7	2.61	0.48
1:0:1927:U:O2	1:0:1927:U:H2'	2.12	0.48
1:0:1990:U:H4'	1:0:2799:C:H4'	1.95	0.48
1:0:2594:U:C2	1:0:2595:C:C5	3.02	0.48
1:0:57:G:N2	1:0:69:G:C4	2.81	0.48
1:0:122:G:O2'	1:0:123:A:H5''	2.12	0.48
1:0:223:C:O2'	1:0:398:C:H4'	2.14	0.48
1:0:538:A:O5'	1:0:538:A:H8	1.96	0.48
1:0:580:A:C6	1:0:584:A:C5	3.02	0.48
1:0:594:G:C4	1:0:1264:C:N4	2.82	0.48
1:0:789:G:N3	1:0:806:A:N7	2.60	0.48
1:0:971:A:O2'	1:0:972:C:H3'	2.14	0.48
1:0:1445:A:C2	1:0:1446:U:H1'	2.49	0.48

Continued on next page...

Continued from previous page...

Atom-1	Atom-2	Interatomic distance (Å)	Clash overlap (Å)
1:0:2343:C:O2'	1:0:2344:G:H5'	2.13	0.48
1:0:2384:G:H2'	1:0:2390:A:H62	1.79	0.48
1:0:2497:A:O4'	1:0:2497:A:N3	2.47	0.48
1:0:36:G:C1'	1:0:462:G:H21	2.26	0.48
1:0:487:G:O3'	1:0:511:A:N6	2.46	0.48
1:0:605:G:H2'	1:0:606:A:H8	1.77	0.48
1:0:1025:A:O2'	1:0:1026:U:H5'	2.14	0.48
1:0:1153:A:C2	1:0:1155:G:C6	3.01	0.48
1:0:1234:C:H2'	1:0:1235:C:C6	2.48	0.48
1:0:1293:A:C2	1:0:1304:U:N3	2.82	0.48
1:0:1323:G:C1'	1:0:1627:C:H5''	2.43	0.48
1:0:1345:G:H5''	1:0:1346:C:OP1	2.14	0.48
1:0:1496:G:H1	1:0:1527:G:H1	1.61	0.48
1:0:1771:A:C8	1:0:1772:C:H5	2.31	0.48
1:0:1919:A:N6	1:0:1928:G:N3	2.62	0.48
1:0:2034:A:H5'	1:0:2557:G:C4'	2.43	0.48
1:0:2093:G:H2'	1:0:2094:C:H6	1.78	0.48
1:0:2347:C:N4	1:0:2361:G:H1	2.12	0.48
1:0:2455:A:C2'	1:0:2456:U:H5'	2.43	0.48
1:0:2495:G:H2'	1:0:2496:C:C6	2.48	0.48
1:0:2760:G:C2'	1:0:2761:A:OP1	2.62	0.48
1:0:14:A:N6	1:0:15:G:N2	2.59	0.48
1:0:203:G:H5'	1:0:234:C:H4'	1.96	0.48
1:0:488:A:H2'	1:0:489:A:C8	2.49	0.48
1:0:699:G:C5'	1:0:700:C:OP2	2.54	0.48
1:0:1008:G:O2'	1:0:1009:C:H5'	2.13	0.48
1:0:1630:A:OP2	1:0:1630:A:C8	2.65	0.48
1:0:1802:A:H2'	1:0:1803:G:O4'	2.14	0.48
1:0:2425:G:H2'	1:0:2480:C:C5	2.37	0.48
1:0:2471:U:H2'	1:0:2472:U:C6	2.49	0.48
1:0:701:U:C5'	1:0:1771:A:H2	2.27	0.48
1:0:853:C:C2	1:0:950:G:C6	3.02	0.48
1:0:911:A:H8	1:0:911:A:O5'	1.96	0.48
1:0:953:G:H2'	1:0:954:U:H6	1.77	0.48
1:0:978:U:H2'	1:0:979:A:C8	2.48	0.48
1:0:1666:G:H2'	1:0:1667:A:C8	2.49	0.48
1:0:1673:C:H2'	1:0:1674:C:H6	1.78	0.48
1:0:1750:A:H4'	1:0:2695:C:O4'	2.14	0.48
1:0:1782:A:H62	1:0:1820:G:H2'	1.79	0.48
1:0:1835:C:H2'	1:0:1836:C:C6	2.49	0.48
1:0:1962:C:O2'	1:0:1963:G:H5'	2.14	0.48

Continued on next page...

Continued from previous page...

Atom-1	Atom-2	Interatomic distance (Å)	Clash overlap (Å)
1:0:2019:C:O2'	1:0:2020:G:H5'	2.14	0.48
1:0:2119:A:H2'	1:0:2120:C:H6	1.78	0.48
1:0:2202:G:H3'	1:0:2203:G:H8	1.79	0.48
1:0:2274:C:C2'	1:0:2275:U:H5''	2.37	0.48
1:0:2407:G:H4'	1:0:2408:G:C5	2.49	0.48
1:0:158:A:C2	1:0:447:U:H4'	2.48	0.48
1:0:443:A:H8	1:0:443:A:O5'	1.97	0.48
1:0:464:G:H8	1:0:464:G:O5'	1.97	0.48
1:0:490:A:C5	1:0:492:G:H1'	2.48	0.48
1:0:600:G:H3'	1:0:601:A:H5''	1.94	0.48
1:0:630:G:H8	1:0:630:G:O5'	1.95	0.48
1:0:651:C:C3'	1:0:652:C:C5'	2.91	0.48
1:0:765:C:O2'	1:0:766:A:P	2.72	0.48
1:0:775:U:H4'	1:0:776:G:C8	2.49	0.48
1:0:1199:U:H3'	1:0:1200:G:H5''	1.96	0.48
1:0:1255:A:H2'	1:0:1256:C:C6	2.49	0.48
1:0:1399:C:O2'	1:0:1400:A:C5'	2.61	0.48
1:0:2627:G:H2'	1:0:2628:C:O4'	2.13	0.48
1:0:115:G:N1	1:0:117:A:N6	2.62	0.47
1:0:743:A:N1	1:0:744:C:C2	2.82	0.47
1:0:1278:A:C8	1:0:1280:U:C4	3.02	0.47
1:0:1315:A:H5''	1:0:1316:G:P	2.54	0.47
1:0:1354:A:H2'	1:0:1410:U:O2	2.15	0.47
1:0:1531:C:H2'	1:0:1532:A:H5'	1.95	0.47
1:0:1691:G:H21	1:0:1694:A:N6	2.13	0.47
1:0:1950:C:H2'	1:0:1951:G:O4'	2.13	0.47
1:0:1992:G:O2'	1:0:1993:G:H5'	2.14	0.47
1:0:2497:A:C5'	1:0:2498:U:OP2	2.60	0.47
1:0:2717:G:H2'	1:0:2718:A:H8	1.78	0.47
1:0:2759:U:H4'	1:0:2760:G:O5'	2.14	0.47
1:0:73:A:H4'	1:0:74:G:H1'	1.95	0.47
1:0:398:C:O2'	1:0:401:G:N2	2.47	0.47
1:0:541:C:O2	1:0:541:C:H2'	2.14	0.47
1:0:644:A:C2'	1:0:645:G:H5'	2.43	0.47
1:0:1004:A:C2'	1:0:1005:U:C5'	2.91	0.47
1:0:1549:C:N4	1:0:1554:G:C6	2.71	0.47
1:0:1910:A:C2	1:0:1911:A:C2	3.03	0.47
1:0:1952:A:O2'	1:0:1955:G:N2	2.46	0.47
1:0:2019:C:H2'	1:0:2020:G:O5'	2.13	0.47
1:0:2170:C:H2'	1:0:2171:U:O4'	2.14	0.47
1:0:2275:U:H3'	1:0:2275:U:H6	1.79	0.47

Continued on next page...

Continued from previous page...

Atom-1	Atom-2	Interatomic distance (Å)	Clash overlap (Å)
1:0:2618:A:N1	1:0:2619:G:H1'	2.29	0.47
1:0:2793:G:H1'	1:0:2804:G:H22	1.78	0.47
1:0:2841:U:H1'	1:0:2843:A:C1'	2.45	0.47
1:0:294:U:H2'	1:0:295:C:C6	2.49	0.47
1:0:425:A:N7	1:0:2390:A:H2	2.12	0.47
1:0:428:A:H2'	1:0:429:C:C6	2.46	0.47
1:0:584:A:OP2	1:0:2038:C:C5	2.67	0.47
1:0:927:C:C2'	1:0:928:G:H5'	2.44	0.47
1:0:1101:U:H3	1:0:1113:C:C1'	2.26	0.47
1:0:1101:U:C2	1:0:1113:C:H1'	2.50	0.47
1:0:1312:G:H5''	1:0:1313:U:H5'	1.94	0.47
1:0:1573:G:O6	1:0:1574:A:N6	2.48	0.47
1:0:1775:A:H5''	1:0:1776:A:OP1	2.15	0.47
1:0:16:G:C2'	1:0:17:G:H5'	2.45	0.47
1:0:197:G:H2'	1:0:440:U:O4	2.14	0.47
1:0:295:C:N4	1:0:296:A:N6	2.63	0.47
1:0:310:A:C4	1:0:333:A:N6	2.83	0.47
1:0:474:G:C6	1:0:478:G:O6	2.68	0.47
1:0:708:G:H2'	1:0:709:A:H8	1.79	0.47
1:0:745:C:O2'	1:0:746:G:H5'	2.14	0.47
1:0:828:C:H2'	1:0:829:C:H6	1.79	0.47
1:0:1675:C:O5'	1:0:1675:C:H6	1.97	0.47
1:0:1947:G:H2'	1:0:1950:C:OP1	2.13	0.47
1:0:2585:C:H2'	1:0:2586:G:O4'	2.14	0.47
1:0:122:G:C2'	1:0:123:A:H5''	2.45	0.47
1:0:176:A:H5'	1:0:177:U:OP2	2.14	0.47
1:0:633:G:H8	1:0:633:G:O5'	1.97	0.47
1:0:639:G:O2'	1:0:640:C:H5'	2.14	0.47
1:0:814:G:H3'	1:0:815:A:C5'	2.45	0.47
1:0:873:U:H3'	1:0:874:A:C5'	2.44	0.47
1:0:1219:C:O5'	1:0:1219:C:H6	1.97	0.47
1:0:1251:G:H2'	1:0:1252:C:O4'	2.15	0.47
1:0:1296:G:H2'	1:0:1298:G:OP2	2.14	0.47
1:0:1313:U:O5'	1:0:1313:U:C6	2.67	0.47
1:0:1447:U:H1'	1:0:1577:G:N2	2.29	0.47
1:0:1457:A:H2'	1:0:1458:A:O4'	2.14	0.47
1:0:1634:A:H4'	1:0:1635:G:OP1	2.14	0.47
1:0:1678:G:O2'	1:0:1679:U:H5'	2.13	0.47
1:0:1764:A:C2	1:0:1960:A:N1	2.83	0.47
1:0:1776:A:C8	1:0:1778:U:C5	3.02	0.47
1:0:1806:G:C5	1:0:1807:A:N7	2.83	0.47

Continued on next page...

Continued from previous page...

Atom-1	Atom-2	Interatomic distance (Å)	Clash overlap (Å)
1:0:2245:A:N3	1:0:2251:U:O4	2.47	0.47
1:0:2773:G:H3'	1:0:2774:U:H5''	1.96	0.47
1:0:2826:C:N4	1:0:2827:G:C6	2.83	0.47
1:0:3:U:H6	1:0:3:U:O5'	1.96	0.47
1:0:1034:U:H2'	1:0:1035:G:O4'	2.15	0.47
1:0:1142:G:O6	1:0:2008:C:H1'	2.14	0.47
1:0:1253:C:C2'	1:0:1254:G:H5'	2.44	0.47
1:0:1279:G:H2'	1:0:1995:G:O6	2.14	0.47
1:0:1356:G:O4'	1:0:1613:G:H2'	2.14	0.47
1:0:1479:G:H21	1:0:1543:G:N2	2.11	0.47
1:0:1514:C:H2'	1:0:1515:U:O4'	2.14	0.47
1:0:1556:A:H2'	1:0:1557:G:H8	1.80	0.47
1:0:1684:G:H2'	1:0:1974:U:O4	2.14	0.47
1:0:1714:A:H5'	1:0:1715:A:O5'	2.15	0.47
1:0:1715:A:N3	1:0:1717:A:O4'	2.47	0.47
1:0:1727:C:H4'	1:0:2833:C:O2	2.15	0.47
1:0:1778:U:H4'	1:0:2568:A:O3'	2.14	0.47
1:0:1849:G:H8	1:0:1849:G:O5'	1.97	0.47
1:0:1926:U:O5'	1:0:1926:U:H6	1.97	0.47
1:0:2396:C:H2'	1:0:2397:A:C5'	2.44	0.47
1:0:119:G:H1'	1:0:129:A:C2	2.50	0.47
1:0:204:A:C6	1:0:2386:G:H1'	2.50	0.47
1:0:445:A:C2'	1:0:446:C:H5'	2.45	0.47
1:0:486:U:C4'	1:0:520:C:H5'	2.39	0.47
1:0:486:U:H2'	1:0:487:G:H5'	1.97	0.47
1:0:781:G:H5'	1:0:1638:G:C4'	2.45	0.47
1:0:1356:G:H4'	1:0:1613:G:H2'	1.96	0.47
1:0:1439:G:H2'	1:0:1440:G:C8	2.49	0.47
1:0:1452:U:O2'	1:0:1453:A:H5'	2.13	0.47
1:0:1624:A:N6	1:0:1627:C:C2	2.83	0.47
1:0:1643:A:H2'	1:0:1644:G:H8	1.79	0.47
1:0:1768:U:O2'	1:0:1769:U:H5'	2.14	0.47
1:0:2037:A:N7	1:0:2039:G:H1'	2.29	0.47
1:0:2045:A:C6	4:0:2881:TAO:H411	2.49	0.47
1:0:2093:G:H2'	1:0:2094:C:C6	2.50	0.47
1:0:2396:C:H2'	1:0:2397:A:H5'	1.97	0.47
1:0:2579:A:H2'	1:0:2580:C:H6	1.79	0.47
1:0:2607:C:H3'	1:0:2608:A:H5'	1.96	0.47
1:0:2702:G:H2'	1:0:2703:C:C6	2.50	0.47
1:0:228:A:H2'	1:0:229:G:O4'	2.15	0.47
1:0:305:A:H2'	1:0:306:G:H5'	1.95	0.47

Continued on next page...

Continued from previous page...

Atom-1	Atom-2	Interatomic distance (Å)	Clash overlap (Å)
1:0:339:U:O2	1:0:339:U:H2'	2.14	0.47
1:0:488:A:H8	1:0:488:A:OP1	1.98	0.47
1:0:765:C:O2'	1:0:766:A:O5'	2.32	0.47
1:0:800:U:H3'	1:0:804:C:H41	1.79	0.47
1:0:1005:U:O2	1:0:1007:A:N7	2.47	0.47
1:0:1110:G:H2'	1:0:1111:C:H6	1.79	0.47
1:0:1531:C:O5'	1:0:1531:C:H6	1.98	0.47
1:0:1787:U:H2'	1:0:1788:C:C6	2.50	0.47
1:0:2235:G:O2'	1:0:2236:U:H5'	2.15	0.47
1:0:2286:G:H21	1:0:2290:A:H62	1.61	0.47
1:0:2726:U:H3'	1:0:2727:G:H8	1.80	0.47
1:0:2818:G:N2	1:0:2850:U:C2	2.83	0.47
1:0:10:A:C2	1:0:2608:A:C2	3.02	0.47
1:0:67:G:N2	1:0:73:A:N3	2.63	0.47
1:0:671:A:H2'	1:0:672:C:C6	2.50	0.47
1:0:697:G:O2'	1:0:801:A:N6	2.48	0.47
1:0:764:A:C2	1:0:802:A:N3	2.83	0.47
1:0:968:C:C2	1:0:2438:A:H5'	2.49	0.47
1:0:1545:G:O2'	1:0:1546:C:H5'	2.14	0.47
1:0:1791:C:H1'	1:0:1793:A:C5'	2.44	0.47
1:0:1791:C:H42	1:0:1809:G:N2	2.12	0.47
1:0:2312:A:H2'	1:0:2312:A:N3	2.30	0.47
1:0:2397:A:H2'	1:0:2398:U:O4'	2.15	0.47
1:0:9:U:H3	1:0:2608:A:H62	1.62	0.47
1:0:201:G:H2'	1:0:202:A:C8	2.50	0.47
1:0:216:U:O5'	1:0:216:U:H6	1.97	0.47
1:0:456:C:O2'	1:0:457:C:H5'	2.14	0.47
1:0:514:G:N3	1:0:514:G:C2'	2.77	0.47
1:0:669:G:H2'	1:0:670:U:H6	1.79	0.47
1:0:987:G:H4'	1:0:1167:A:N7	2.29	0.47
1:0:1090:C:O2'	1:0:1091:C:H5'	2.15	0.47
1:0:1160:C:O2'	1:0:1161:U:H5'	2.15	0.47
1:0:1440:G:C3'	1:0:1441:A:C5'	2.93	0.47
1:0:1686:A:N3	1:0:1686:A:H2'	2.29	0.47
1:0:1745:C:H2'	1:0:1745:C:O2	2.15	0.47
1:0:1852:G:N2	1:0:1853:C:C2	2.83	0.47
1:0:1969:G:O2'	1:0:1970:G:H5'	2.15	0.47
1:0:2042:A:C8	1:0:2042:A:C3'	2.98	0.47
1:0:2772:U:O2'	1:0:2773:G:H5'	2.15	0.47
1:0:2812:A:C2	1:0:2813:G:C5	3.03	0.47
1:0:681:A:C5	1:0:683:A:H2'	2.49	0.46

Continued on next page...

Continued from previous page...

Atom-1	Atom-2	Interatomic distance (Å)	Clash overlap (Å)
1:0:915:C:H2'	1:0:916:U:H6	1.80	0.46
1:0:942:U:H2'	1:0:943:U:C5'	2.45	0.46
1:0:1184:G:C2'	1:0:1185:C:H5''	2.44	0.46
1:0:1457:A:O2'	1:0:1458:A:H5'	2.15	0.46
1:0:1683:G:H2'	1:0:1684:G:H5'	1.96	0.46
1:0:1918:G:H1'	1:0:1947:G:N2	2.30	0.46
1:0:1920:A:C2	1:0:1922:U:H5	2.33	0.46
1:0:1972:G:O2'	1:0:1973:C:H5'	2.15	0.46
1:0:2311:U:O2'	1:0:2312:A:H8	1.97	0.46
1:0:2426:G:O6	1:0:2479:U:H2'	2.15	0.46
1:0:13:A:H1'	1:0:536:A:H62	1.80	0.46
1:0:171:G:N3	1:0:179:U:O2	2.49	0.46
1:0:228:A:C5	1:0:229:G:H1'	2.50	0.46
1:0:929:A:H2'	1:0:930:A:C4'	2.42	0.46
1:0:1021:A:H1'	1:0:1164:C:H1'	1.96	0.46
1:0:1922:U:HO2'	1:0:2571:G:H1'	1.80	0.46
1:0:1928:G:N1	1:0:1929:U:C4	2.84	0.46
1:0:2627:G:O2'	1:0:2628:C:H5'	2.15	0.46
1:0:2724:G:O2'	1:0:2725:C:H5'	2.15	0.46
1:0:210:A:H61	1:0:442:A:H61	1.59	0.46
1:0:580:A:N3	1:0:582:G:N7	2.64	0.46
1:0:912:A:H2'	1:0:913:A:H8	1.81	0.46
1:0:1001:A:C3'	1:0:1002:C:H5''	2.46	0.46
1:0:1167:A:H5'	1:0:1168:G:N7	2.29	0.46
1:0:1226:A:O2'	1:0:1227:A:H5'	2.15	0.46
1:0:1432:G:N2	1:0:1596:A:H62	1.98	0.46
1:0:1436:G:H2'	1:0:1437:A:H8	1.78	0.46
1:0:1477:C:H1'	1:0:2681:A:C2	2.50	0.46
1:0:1662:G:H5''	1:0:1663:C:O4'	2.15	0.46
1:0:2060:A:C2	1:0:2414:A:N7	2.84	0.46
1:0:2240:C:H2'	1:0:2241:U:H5''	1.97	0.46
1:0:2241:U:H4'	1:0:2307:A:C2	2.51	0.46
1:0:2395:C:H2'	1:0:2396:C:C5'	2.46	0.46
1:0:161:U:H5'	1:0:193:A:C2	2.50	0.46
1:0:169:C:H2'	1:0:170:U:H5'	1.97	0.46
1:0:225:G:O5'	1:0:226:C:H5'	2.14	0.46
1:0:689:A:C2'	1:0:690:A:H5'	2.46	0.46
1:0:755:C:H5'	1:0:1692:C:O2'	2.15	0.46
1:0:866:U:O2'	1:0:867:G:H5'	2.15	0.46
1:0:1697:U:O2	1:0:1755:G:H4'	2.15	0.46
1:0:1791:C:N4	1:0:1810:U:O2	2.48	0.46

Continued on next page...

Continued from previous page...

Atom-1	Atom-2	Interatomic distance (Å)	Clash overlap (Å)
1:0:1834:G:N2	1:0:1835:C:H1'	2.30	0.46
1:0:1903:C:H2'	1:0:1904:G:C8	2.50	0.46
1:0:2002:A:C2	1:0:2003:A:C1'	2.98	0.46
1:0:2434:G:C6	1:0:2435:C:N4	2.83	0.46
1:0:2437:G:C6	1:0:2469:G:H2'	2.50	0.46
1:0:2594:U:C6	1:0:2594:U:H5'	2.51	0.46
1:0:2813:G:H2'	1:0:2814:G:H5'	1.96	0.46
1:0:1181:C:O5'	1:0:1181:C:H6	1.99	0.46
1:0:1234:C:H2'	1:0:1235:C:H6	1.81	0.46
1:0:1343:C:O2'	1:0:1344:C:H5'	2.15	0.46
1:0:1402:G:H2'	1:0:1403:U:O4'	2.15	0.46
1:0:1429:A:P	1:0:1429:A:H8	2.38	0.46
1:0:1473:U:H4'	1:0:1474:A:C8	2.51	0.46
1:0:1681:A:C4	1:0:2706:U:C2	3.04	0.46
1:0:1783:G:C6	1:0:1820:G:H1'	2.51	0.46
1:0:1792:C:H6	1:0:1792:C:O5'	1.98	0.46
1:0:1872:A:H2'	1:0:1873:A:C8	2.50	0.46
1:0:2447:G:N2	1:0:2461:G:OP2	2.48	0.46
1:0:2665:G:H2'	1:0:2666:U:O4'	2.15	0.46
1:0:2781:G:H2'	1:0:2782:G:C8	2.50	0.46
1:0:711:C:H4'	1:0:748:A:C2	2.51	0.46
1:0:712:A:H2'	1:0:713:G:O4'	2.15	0.46
1:0:1001:A:H3'	1:0:1002:C:H5''	1.96	0.46
1:0:1322:G:O2'	1:0:1323:G:H5'	2.15	0.46
1:0:1467:U:H3'	1:0:1467:U:H6	1.79	0.46
1:0:1656:U:H2'	1:0:1657:A:C5'	2.40	0.46
1:0:1692:C:H2'	1:0:1693:A:C5'	2.45	0.46
1:0:2057:U:C2	1:0:2415:G:C2	3.03	0.46
1:0:2459:C:C2'	1:0:2460:G:H5'	2.46	0.46
1:0:2592:U:O2'	1:0:2593:A:P	2.73	0.46
1:0:32:C:H2'	1:0:33:C:C6	2.51	0.46
1:0:242:A:O2'	1:0:243:G:OP2	2.33	0.46
1:0:791:G:C6	1:0:792:U:C4	3.03	0.46
1:0:1408:A:H2	1:0:1411:C:C2	2.31	0.46
1:0:1653:C:O2	1:0:1751:A:H2	1.98	0.46
1:0:1696:C:O2	1:0:1972:G:N2	2.49	0.46
1:0:1701:C:C2	1:0:1722:G:N2	2.83	0.46
1:0:1706:A:N6	1:0:1714:A:H2'	2.30	0.46
1:0:1753:A:H8	1:0:1753:A:H3'	1.80	0.46
1:0:1926:U:C6	1:0:1926:U:OP1	2.69	0.46
1:0:2343:C:H2'	1:0:2344:G:O4'	2.15	0.46

Continued on next page...

Continued from previous page...

Atom-1	Atom-2	Interatomic distance (Å)	Clash overlap (Å)
1:0:2402:U:H5'	1:0:2404:A:N7	2.30	0.46
1:0:2523:G:H5'	1:0:2624:G:N7	2.30	0.46
1:0:2605:C:C2'	1:0:2606:G:O4'	2.62	0.46
1:0:2652:G:H2'	1:0:2653:A:C8	2.39	0.46
1:0:199:A:N1	1:0:201:G:C2	2.84	0.46
1:0:426:C:O5'	1:0:426:C:H6	1.98	0.46
1:0:573:C:O2'	1:0:574:C:H5'	2.16	0.46
1:0:575:U:H2'	1:0:576:A:H8	1.79	0.46
1:0:582:G:O6	1:0:2013:A:H2'	2.16	0.46
1:0:875:G:C6	1:0:928:G:N2	2.83	0.46
1:0:926:C:H2'	1:0:927:C:H5'	1.97	0.46
1:0:1023:U:H1'	1:0:1154:A:C8	2.49	0.46
1:0:1502:G:H2'	1:0:1503:G:H8	1.81	0.46
1:0:1920:A:C5	1:0:1922:U:H5	2.33	0.46
1:0:2266:A:N6	1:0:2323:U:C1'	2.57	0.46
1:0:2337:A:C6	1:0:2338:C:N3	2.83	0.46
1:0:2482:A:H5'	1:0:2483:U:OP2	2.15	0.46
1:0:2617:G:H21	1:0:2758:A:H62	1.64	0.46
1:0:201:G:C2	1:0:202:A:C4	3.04	0.46
1:0:580:A:N6	1:0:584:A:C5	2.84	0.46
1:0:928:G:H2'	1:0:929:A:O5'	2.16	0.46
1:0:1105:U:O2	1:0:1107:A:N7	2.48	0.46
1:0:1145:C:O2	1:0:1145:C:H2'	2.15	0.46
1:0:1206:G:H2'	1:0:1207:G:H8	1.81	0.46
1:0:1288:A:N6	1:0:1309:G:C4'	2.72	0.46
1:0:1825:C:H2'	1:0:1826:U:H5'	1.98	0.46
1:0:1900:U:C3'	1:0:1901:A:H8	2.16	0.46
1:0:1920:A:N6	1:0:1923:U:H6	2.14	0.46
1:0:1989:C:O5'	1:0:1989:C:C6	2.68	0.46
1:0:2313:G:H2'	1:0:2314:A:H5'	1.98	0.46
1:0:2428:U:H2'	1:0:2428:U:O2	2.16	0.46
1:0:2484:G:C2'	1:0:2485:U:H5''	2.46	0.46
1:0:2554:C:O5'	1:0:2554:C:H6	1.99	0.46
1:0:2630:C:O2'	1:0:2631:C:H5'	2.16	0.46
1:0:2800:C:O5'	1:0:2800:C:H6	1.98	0.46
1:0:2824:C:O2'	1:0:2825:A:P	2.73	0.46
1:0:458:G:H4'	1:0:461:A:C4	2.50	0.46
1:0:993:C:O5'	1:0:993:C:H6	1.99	0.46
1:0:1223:G:H4'	1:0:1224:A:O5'	2.16	0.46
1:0:1226:A:C1'	1:0:1250:A:H2	2.28	0.46
1:0:1345:G:C4	1:0:1625:A:N6	2.85	0.46

Continued on next page...

Continued from previous page...

Atom-1	Atom-2	Interatomic distance (Å)	Clash overlap (Å)
1:0:1421:U:H6	1:0:1421:U:O5'	1.99	0.46
1:0:1486:A:H2'	1:0:1487:C:C6	2.51	0.46
1:0:1686:A:H2'	1:0:1687:C:H5'	1.97	0.46
1:0:1859:A:H2'	1:0:1860:A:C8	2.50	0.46
1:0:2039:G:N2	1:0:2040:A:C1'	2.79	0.46
1:0:2607:C:H3'	1:0:2608:A:C5'	2.45	0.46
1:0:82:G:H2'	1:0:83:A:C8	2.51	0.45
1:0:1482:U:H2'	1:0:1483:G:H8	1.81	0.45
1:0:1713:G:N7	1:0:1714:A:C8	2.84	0.45
1:0:1714:A:C5	1:0:1715:A:N6	2.82	0.45
1:0:2235:G:N2	1:0:2254:C:C4	2.84	0.45
1:0:2670:C:C4	1:0:2699:G:N2	2.85	0.45
1:0:2863:U:H2'	1:0:2864:C:H6	1.80	0.45
1:0:539:A:N6	1:0:2006:G:C2	2.84	0.45
1:0:727:U:C2'	1:0:728:G:H5''	2.41	0.45
1:0:929:A:C2	1:0:930:A:H1'	2.51	0.45
1:0:983:G:O6	1:0:984:A:N6	2.49	0.45
1:0:1229:C:H2'	1:0:1230:C:C6	2.50	0.45
1:0:1982:C:O2'	1:0:1983:G:H5'	2.17	0.45
1:0:2209:G:H2'	1:0:2210:C:H6	1.82	0.45
1:0:2262:C:N4	1:0:2368:G:C5	2.84	0.45
1:0:2522:G:H2'	1:0:2523:G:C8	2.50	0.45
1:0:2608:A:N6	1:0:2869:U:C2	2.84	0.45
1:0:2633:A:H2	1:0:2644:A:H5''	1.81	0.45
1:0:2840:U:C5	1:0:2841:U:H5	2.34	0.45
1:0:36:G:H1'	1:0:462:G:H21	1.80	0.45
1:0:192:G:C4'	1:0:193:A:H4'	2.46	0.45
1:0:194:G:C6	1:0:195:A:N7	2.84	0.45
1:0:397:U:H2'	1:0:398:C:H6	1.81	0.45
1:0:477:A:H2'	1:0:478:G:H5'	1.99	0.45
1:0:745:C:H2'	1:0:746:G:H5'	1.98	0.45
1:0:825:C:O2'	1:0:826:U:H5'	2.17	0.45
1:0:834:A:N7	1:0:957:G:C5	2.84	0.45
1:0:874:A:H2'	1:0:874:A:N3	2.31	0.45
1:0:1066:G:C2'	1:0:1067:G:H4'	2.43	0.45
1:0:1226:A:N9	1:0:1250:A:H2	2.14	0.45
1:0:1453:A:H2'	1:0:1454:U:H5'	1.98	0.45
1:0:1684:G:O6	1:0:1974:U:OP2	2.35	0.45
1:0:2002:A:N1	1:0:2003:A:C4	2.85	0.45
1:0:2058:U:H4'	1:0:2575:U:O2	2.16	0.45
1:0:2630:C:H2'	1:0:2631:C:C6	2.52	0.45

Continued on next page...

Continued from previous page...

Atom-1	Atom-2	Interatomic distance (Å)	Clash overlap (Å)
1:0:2838:U:O2'	1:0:2839:G:H5'	2.16	0.45
1:0:2840:U:C5	1:0:2841:U:C5	3.05	0.45
1:0:68:C:C2	1:0:72:A:N3	2.84	0.45
1:0:672:C:O2'	1:0:673:G:H5'	2.15	0.45
1:0:689:A:H1'	1:0:2422:C:O4'	2.16	0.45
1:0:752:G:OP2	1:0:752:G:H8	1.99	0.45
1:0:957:G:H2'	1:0:958:G:H8	1.81	0.45
1:0:1226:A:C4	1:0:1250:A:C2	3.05	0.45
1:0:1439:G:N2	1:0:1590:C:H42	2.15	0.45
1:0:1663:C:O5'	1:0:1663:C:H6	2.00	0.45
1:0:1672:A:C2	1:0:1673:C:H1'	2.52	0.45
1:0:1773:C:O4'	1:0:2588:U:N1	2.50	0.45
1:0:2214:G:O2'	1:0:2215:C:H5'	2.17	0.45
1:0:2487:G:C2	1:0:2561:G:C6	3.04	0.45
1:0:2650:G:C2'	1:0:2651:U:H5'	2.46	0.45
1:0:2728:A:N7	1:0:2729:A:N7	2.64	0.45
1:0:83:A:N1	1:0:98:U:O2'	2.34	0.45
1:0:192:G:H1'	1:0:193:A:H4'	1.98	0.45
1:0:471:A:C8	1:0:472:C:C5	3.04	0.45
1:0:700:C:H2'	1:0:701:U:C6	2.52	0.45
1:0:721:C:H2'	1:0:722:C:C6	2.52	0.45
1:0:811:G:C2'	1:0:812:G:H5'	2.46	0.45
1:0:1090:C:H2'	1:0:1091:C:O4'	2.17	0.45
1:0:1226:A:H2	1:0:1250:A:HO2'	1.62	0.45
1:0:2075:U:H1'	1:0:2204:A:C2	2.51	0.45
1:0:2324:G:C4	1:0:2326:C:H5	2.34	0.45
1:0:2487:G:O3'	1:0:2534:U:H5'	2.15	0.45
1:0:90:G:H3'	1:0:91:A:H5'	1.99	0.45
1:0:297:A:H2'	1:0:298:C:C6	2.52	0.45
1:0:473:C:H2'	1:0:474:G:O4'	2.17	0.45
1:0:749:C:H2'	1:0:750:C:C6	2.51	0.45
1:0:956:A:H4'	1:0:956:A:OP2	2.17	0.45
1:0:1230:C:O2'	1:0:1231:A:H5'	2.17	0.45
1:0:1278:A:O2'	1:0:1279:G:O5'	2.35	0.45
1:0:1358:C:OP1	1:0:1358:C:C6	2.69	0.45
1:0:1407:G:C6	1:0:1408:A:N6	2.85	0.45
1:0:1555:A:N6	1:0:1556:A:N6	2.65	0.45
1:0:1681:A:H5'	1:0:1681:A:H8	1.81	0.45
1:0:1782:A:N6	1:0:1820:G:H2'	2.31	0.45
1:0:1801:C:H1'	1:0:2207:G:O2'	2.16	0.45
1:0:1821:A:H5''	1:0:1822:C:C5	2.52	0.45

Continued on next page...

Continued from previous page...

Atom-1	Atom-2	Interatomic distance (Å)	Clash overlap (Å)
1:0:1991:C:H2'	1:0:1992:G:C8	2.45	0.45
1:0:2171:U:O5'	1:0:2171:U:H6	2.00	0.45
1:0:2414:A:C3'	1:0:2415:G:H5''	2.47	0.45
1:0:2504:G:C2	1:0:2518:C:C2	3.05	0.45
1:0:2742:G:O2'	1:0:2743:G:H5'	2.17	0.45
1:0:80:A:H2'	1:0:81:C:O4'	2.17	0.45
1:0:170:U:H5'	1:0:815:A:H2	1.82	0.45
1:0:295:C:N4	1:0:296:A:H62	2.15	0.45
1:0:431:G:H2'	1:0:432:C:C6	2.51	0.45
1:0:539:A:H62	1:0:2024:U:H3	1.64	0.45
1:0:1012:A:H61	1:0:1165:G:H1'	1.82	0.45
1:0:1032:A:C2'	1:0:1033:G:H4'	2.42	0.45
1:0:1362:A:O5'	1:0:1362:A:H8	1.99	0.45
1:0:1482:U:H1'	1:0:1562:G:N2	2.32	0.45
1:0:1687:C:O2'	1:0:1977:C:H4'	2.17	0.45
1:0:2181:A:O5'	1:0:2181:A:H8	2.00	0.45
1:0:2182:A:H3'	1:0:2183:C:C6	2.52	0.45
1:0:515:A:C2'	1:0:516:G:H5'	2.47	0.45
1:0:570:G:H2'	1:0:571:U:H5''	1.98	0.45
1:0:708:G:H2'	1:0:709:A:C8	2.52	0.45
1:0:824:U:H4'	1:0:1264:C:H1'	1.97	0.45
1:0:942:U:C2'	1:0:943:U:C5'	2.89	0.45
1:0:1365:U:H1'	1:0:1586:A:H2	1.82	0.45
1:0:1707:A:C2'	1:0:1708:C:H5'	2.47	0.45
1:0:1711:C:H6	1:0:1711:C:OP1	2.00	0.45
1:0:1753:A:H3'	1:0:1753:A:C8	2.51	0.45
1:0:1936:A:HO2'	1:0:2538:C:H1'	1.79	0.45
1:0:2090:U:H2'	1:0:2091:C:H6	1.80	0.45
1:0:2208:U:H2'	1:0:2209:G:C8	2.52	0.45
1:0:2321:C:H2'	1:0:2322:U:H5'	1.98	0.45
1:0:2824:C:H2'	1:0:2825:A:OP2	2.17	0.45
1:0:10:A:H2'	1:0:11:G:H8	1.80	0.45
1:0:173:A:H61	1:0:844:G:H21	1.65	0.45
1:0:543:G:H2'	1:0:544:U:H6	1.80	0.45
1:0:614:G:O2'	1:0:615:C:H5'	2.17	0.45
1:0:657:A:H8	1:0:657:A:O5'	2.00	0.45
1:0:860:U:H2'	1:0:861:G:H5'	1.99	0.45
1:0:929:A:C6	1:0:930:A:N3	2.84	0.45
1:0:1356:G:H5''	1:0:1614:C:OP2	2.17	0.45
1:0:1366:A:N1	1:0:1391:A:C2	2.84	0.45
1:0:1928:G:N2	1:0:1929:U:C2	2.85	0.45

Continued on next page...

Continued from previous page...

Atom-1	Atom-2	Interatomic distance (Å)	Clash overlap (Å)
1:0:2441:U:H2'	1:0:2442:C:H6	1.82	0.45
1:0:2753:C:H2'	1:0:2754:C:C6	2.49	0.45
1:0:2770:A:C5'	1:0:2867:G:H22	2.30	0.45
1:0:2782:G:H3'	1:0:2783:U:C5'	2.41	0.45
1:0:2855:C:O2'	1:0:2856:U:H5'	2.17	0.45
1:0:28:A:C2	1:0:523:A:C8	3.04	0.45
1:0:309:G:N2	1:0:350:U:C5	2.85	0.45
1:0:464:G:O2'	1:0:465:C:H5'	2.17	0.45
1:0:1014:G:O2'	1:0:1021:A:N1	2.34	0.45
1:0:2034:A:C2	1:0:2035:G:O6	2.70	0.45
1:0:2091:C:H3'	1:0:2092:U:C6	2.52	0.45
1:0:2163:U:H2'	1:0:2164:G:H8	1.81	0.45
1:0:2245:A:O2'	1:0:2246:A:N3	2.47	0.45
1:0:2431:C:N4	1:0:2432:A:C6	2.85	0.45
1:0:2487:G:C2	1:0:2561:G:O6	2.70	0.45
1:0:2545:A:C2'	1:0:2546:G:OP2	2.64	0.45
1:0:2758:A:H2'	1:0:2759:U:OP2	2.17	0.45
1:0:60:A:H2'	1:0:61:U:H5'	1.99	0.44
1:0:95:G:H2'	1:0:96:C:C6	2.52	0.44
1:0:542:A:C8	1:0:542:A:H3'	2.53	0.44
1:0:757:U:O2'	1:0:758:G:H5'	2.17	0.44
1:0:1814:G:H2'	1:0:1815:G:H8	1.81	0.44
1:0:2169:A:O2'	1:0:2170:C:H5'	2.17	0.44
1:0:2208:U:H2'	1:0:2209:G:H8	1.82	0.44
1:0:2511:G:N2	1:0:2642:G:O2'	2.50	0.44
1:0:2733:A:H2'	1:0:2734:U:O4'	2.16	0.44
1:0:195:A:C2'	1:0:196:A:H5'	2.48	0.44
1:0:212:U:C2	1:0:443:A:H2	2.36	0.44
1:0:541:C:O2'	1:0:542:A:OP2	2.34	0.44
1:0:677:G:H4'	1:0:952:A:P	2.57	0.44
1:0:765:C:O2	1:0:766:A:N7	2.49	0.44
1:0:846:A:C8	1:0:847:C:C5	3.05	0.44
1:0:873:U:C3'	1:0:874:A:H5'	2.47	0.44
1:0:952:A:H2'	1:0:953:G:O4'	2.17	0.44
1:0:1040:A:H2'	1:0:1041:G:C5'	2.42	0.44
1:0:1116:U:H2'	1:0:1117:G:C8	2.52	0.44
1:0:1346:C:P	1:0:1346:C:C6	3.04	0.44
1:0:1407:G:C2	1:0:1408:A:N1	2.85	0.44
1:0:1857:G:H2'	1:0:1859:A:OP2	2.17	0.44
1:0:2019:C:C2'	1:0:2020:G:O5'	2.65	0.44
1:0:2045:A:H62	1:0:2482:A:H61	1.65	0.44

Continued on next page...

Continued from previous page...

Atom-1	Atom-2	Interatomic distance (Å)	Clash overlap (Å)
1:0:2225:G:H2'	1:0:2226:A:C8	2.49	0.44
1:0:2495:G:C2	1:0:2548:G:C2	3.05	0.44
1:0:2523:G:H5'	1:0:2624:G:C8	2.52	0.44
1:0:2753:C:O2'	1:0:2754:C:H5'	2.17	0.44
1:0:2795:A:N3	1:0:2795:A:C2'	2.80	0.44
1:0:62:U:C2'	1:0:63:A:C8	2.97	0.44
1:0:154:U:O2	1:0:154:U:H2'	2.16	0.44
1:0:342:G:H2'	1:0:343:A:C5'	2.48	0.44
1:0:471:A:N7	1:0:472:C:C4	2.86	0.44
1:0:476:G:N2	1:0:697:G:N2	2.64	0.44
1:0:513:A:C4	1:0:515:A:N7	2.85	0.44
1:0:600:G:C2'	1:0:601:A:OP1	2.65	0.44
1:0:768:U:C4	1:0:769:C:C4	3.05	0.44
1:0:1721:G:H2'	1:0:1722:G:O4'	2.16	0.44
1:0:2055:G:H2'	1:0:2056:C:O4'	2.18	0.44
1:0:2867:G:O3'	1:0:2868:G:H4'	2.17	0.44
1:0:84:G:N3	1:0:101:A:C2	2.85	0.44
1:0:305:A:H2'	1:0:306:G:C5'	2.47	0.44
1:0:322:A:H2'	1:0:322:A:N3	2.32	0.44
1:0:337:G:H2'	1:0:338:G:H8	1.81	0.44
1:0:338:G:N2	1:0:339:U:H1'	2.31	0.44
1:0:540:G:O6	1:0:2006:G:OP1	2.35	0.44
1:0:556:A:C2'	1:0:557:U:H5'	2.36	0.44
1:0:974:U:H2'	1:0:975:C:O4'	2.18	0.44
1:0:1011:A:N6	1:0:1165:G:H2'	2.32	0.44
1:0:1299:A:N6	1:0:1302:C:C4	2.85	0.44
1:0:1780:A:C5	1:0:1781:C:C5	3.06	0.44
1:0:1975:G:C5	1:0:1980:A:C6	3.06	0.44
1:0:2038:C:H2'	1:0:2483:U:C5'	2.47	0.44
1:0:2229:G:H2'	1:0:2475:C:OP1	2.18	0.44
1:0:2651:U:H2'	1:0:2652:G:O4'	2.17	0.44
1:0:2734:U:H2'	1:0:2736:U:OP1	2.18	0.44
1:0:109:A:C3'	1:0:110:U:C5'	2.95	0.44
1:0:192:G:O4'	1:0:193:A:H4'	2.17	0.44
1:0:420:C:O2'	1:0:421:G:H5'	2.17	0.44
1:0:581:A:N3	1:0:582:G:H1'	2.32	0.44
1:0:750:C:H2'	1:0:751:G:H8	1.82	0.44
1:0:762:A:O2'	1:0:1633:C:H1'	2.16	0.44
1:0:829:C:H2'	1:0:830:C:O4'	2.16	0.44
1:0:931:G:C2'	1:0:932:G:C5'	2.94	0.44
1:0:1714:A:H3'	1:0:1715:A:C8	2.53	0.44

Continued on next page...

Continued from previous page...

Atom-1	Atom-2	Interatomic distance (Å)	Clash overlap (Å)
1:0:1947:G:H5''	1:0:1948:C:OP1	2.17	0.44
1:0:2347:C:H41	1:0:2361:G:H1	1.65	0.44
1:0:2612:G:H5'	1:0:2786:G:O2'	2.17	0.44
1:0:2790:C:H2'	1:0:2791:C:C6	2.51	0.44
1:0:2842:C:C3'	1:0:2842:C:C6	3.01	0.44
1:0:310:A:O2'	1:0:311:A:H5'	2.17	0.44
1:0:475:U:C1'	1:0:801:A:C2	3.01	0.44
1:0:541:C:HO2'	1:0:542:A:P	2.39	0.44
1:0:784:U:O2'	1:0:785:U:H5'	2.17	0.44
1:0:829:C:N3	1:0:1206:G:C2	2.85	0.44
1:0:854:G:C6	1:0:949:G:N1	2.86	0.44
1:0:872:G:H22	1:0:929:A:P	2.39	0.44
1:0:978:U:H2'	1:0:979:A:H8	1.83	0.44
1:0:1221:C:O5'	1:0:1221:C:H6	2.01	0.44
1:0:1385:C:C2	1:0:1386:A:C8	3.06	0.44
1:0:1404:C:N4	1:0:1407:G:N7	2.62	0.44
1:0:1780:A:C6	1:0:1781:C:C5	3.06	0.44
1:0:2246:A:N3	1:0:2246:A:H2'	2.32	0.44
1:0:2523:G:H2'	1:0:2524:G:H8	1.82	0.44
1:0:2695:C:H2'	1:0:2696:A:C8	2.52	0.44
1:0:2758:A:C2'	1:0:2759:U:OP2	2.66	0.44
1:0:24:G:H2'	1:0:25:U:H6	1.82	0.44
1:0:158:A:H2'	1:0:159:A:O4'	2.17	0.44
1:0:485:G:O6	1:0:520:C:C4	2.70	0.44
1:0:639:G:H8	1:0:639:G:O5'	2.01	0.44
1:0:921:A:H2'	1:0:924:C:C5	2.53	0.44
1:0:1141:U:OP2	1:0:2549:G:N2	2.51	0.44
1:0:1299:A:C6	1:0:1302:C:C4	3.06	0.44
1:0:1707:A:N7	1:0:1714:A:C2	2.83	0.44
1:0:1793:A:H2'	1:0:1794:A:C8	2.52	0.44
1:0:1809:G:O5'	1:0:1809:G:C8	2.71	0.44
1:0:2499:C:O2'	1:0:2500:C:H5'	2.17	0.44
1:0:2695:C:H2'	1:0:2696:A:H8	1.83	0.44
1:0:4:C:O2'	1:0:5:A:H5'	2.17	0.44
1:0:239:A:H4'	1:0:620:G:C5'	2.48	0.44
1:0:353:G:H2'	1:0:354:C:C6	2.52	0.44
1:0:411:C:OP1	1:0:2073:A:H1'	2.18	0.44
1:0:433:G:N2	1:0:434:C:H1'	2.33	0.44
1:0:507:A:O2'	1:0:508:G:H5'	2.18	0.44
1:0:658:G:C4'	1:0:2331:A:H5'	2.42	0.44
1:0:712:A:C2	1:0:1650:A:N3	2.86	0.44

Continued on next page...

Continued from previous page...

Atom-1	Atom-2	Interatomic distance (Å)	Clash overlap (Å)
1:0:763:A:C5'	1:0:1631:C:N4	2.79	0.44
1:0:1355:A:C8	1:0:1410:U:H1'	2.53	0.44
1:0:1479:G:O2'	1:0:1480:G:H5'	2.17	0.44
1:0:1667:A:N1	1:0:1668:G:C5	2.85	0.44
1:0:1715:A:O2'	1:0:1716:G:H8	2.01	0.44
1:0:1820:G:H4'	1:0:1821:A:OP1	2.18	0.44
1:0:2490:U:H2'	1:0:2491:C:C6	2.52	0.44
1:0:2761:A:O5'	1:0:2761:A:H8	2.01	0.44
1:0:2844:G:C2'	1:0:2845:C:H5'	2.47	0.44
1:0:210:A:H61	1:0:442:A:N6	2.16	0.44
1:0:620:G:H2'	1:0:621:U:C6	2.53	0.44
1:0:635:C:O2'	1:0:670:U:H5''	2.18	0.44
1:0:786:U:H2'	1:0:787:A:H5'	2.00	0.44
1:0:1198:C:OP1	1:0:1199:U:C1'	2.66	0.44
1:0:1215:A:C2	1:0:1258:G:C2	3.06	0.44
1:0:1473:U:H4'	1:0:1474:A:C5	2.53	0.44
1:0:1699:A:C5	1:0:1748:U:H1'	2.53	0.44
1:0:1730:G:H2'	1:0:1731:C:H6	1.82	0.44
1:0:1734:C:C5	1:0:1735:G:H1'	2.53	0.44
1:0:2033:C:H2'	1:0:2034:A:O4'	2.18	0.44
1:0:2638:G:O5'	1:0:2638:G:H8	2.01	0.44
1:0:2728:A:C2	1:0:2736:U:H1'	2.53	0.44
1:0:5:A:H2'	1:0:6:A:C8	2.49	0.43
1:0:342:G:H2'	1:0:343:A:H5'	2.00	0.43
1:0:712:A:N1	1:0:1650:A:N3	2.66	0.43
1:0:765:C:O2	1:0:766:A:C8	2.71	0.43
1:0:788:G:H2'	1:0:807:A:C8	2.53	0.43
1:0:1253:C:H5'	1:0:1253:C:H6	1.82	0.43
1:0:1425:G:H2'	1:0:1426:U:C6	2.53	0.43
1:0:1573:G:C8	1:0:1574:A:N7	2.85	0.43
1:0:2310:G:C2'	1:0:2311:U:H5'	2.48	0.43
1:0:2592:U:H4'	1:0:2593:A:OP1	2.18	0.43
1:0:2644:A:C2	1:0:2645:C:C4	3.06	0.43
1:0:2700:U:H2'	1:0:2701:A:H8	1.83	0.43
1:0:2796:A:O2'	1:0:2801:A:C2	2.66	0.43
1:0:161:U:H2'	1:0:162:C:C6	2.53	0.43
1:0:195:A:H61	1:0:212:U:C4'	2.30	0.43
1:0:309:G:C2	1:0:350:U:H5	2.36	0.43
1:0:312:G:N2	1:0:328:A:H1'	2.33	0.43
1:0:421:G:H2'	1:0:422:C:C6	2.53	0.43
1:0:562:G:H2'	1:0:563:U:O4'	2.19	0.43

Continued on next page...

Continued from previous page...

Atom-1	Atom-2	Interatomic distance (Å)	Clash overlap (Å)
1:0:774:A:H3'	1:0:774:A:H8	1.83	0.43
1:0:787:A:C2'	1:0:788:G:C8	3.01	0.43
1:0:832:A:O2'	1:0:833:A:H5'	2.17	0.43
1:0:1011:A:N7	1:0:1165:G:C2	2.86	0.43
1:0:1012:A:N7	1:0:1013:G:C4	2.86	0.43
1:0:1053:G:H8	1:0:1053:G:O5'	2.01	0.43
1:0:1422:C:H2'	1:0:1423:A:C8	2.53	0.43
1:0:1429:A:H61	1:0:1602:G:H5'	1.83	0.43
1:0:1917:C:O2'	1:0:1918:G:H5'	2.17	0.43
1:0:2034:A:N3	1:0:2035:G:N7	2.65	0.43
1:0:118:U:H5''	1:0:120:G:OP2	2.18	0.43
1:0:201:G:H2'	1:0:202:A:H8	1.83	0.43
1:0:508:G:H22	1:0:516:G:N2	2.17	0.43
1:0:685:U:C2'	1:0:686:C:H5'	2.48	0.43
1:0:798:G:O2'	1:0:1770:U:H4'	2.18	0.43
1:0:929:A:C3'	1:0:930:A:H5''	2.35	0.43
1:0:939:C:H2'	1:0:940:G:C8	2.53	0.43
1:0:1036:G:H1'	1:0:1145:C:O4'	2.17	0.43
1:0:1140:A:O2'	1:0:2494:C:H1'	2.17	0.43
1:0:1327:C:O5'	1:0:1327:C:C6	2.70	0.43
1:0:1350:G:H2'	1:0:1351:G:H8	1.84	0.43
1:0:1370:U:C2'	1:0:1371:G:H5'	2.48	0.43
1:0:1569:A:C6	1:0:1571:G:H1'	2.53	0.43
1:0:1629:G:C2	1:0:1633:C:N3	2.86	0.43
1:0:1683:G:N7	1:0:1684:G:C2	2.86	0.43
1:0:1714:A:H5''	1:0:1715:A:H8	1.82	0.43
1:0:1725:C:C2	1:0:1742:G:N2	2.86	0.43
1:0:1933:G:O5'	1:0:1933:G:C8	2.72	0.43
1:0:2216:G:O5'	1:0:2216:G:H8	2.01	0.43
1:0:2302:G:H2'	1:0:2303:C:H5'	2.00	0.43
1:0:2617:G:H22	1:0:2755:A:H2'	1.83	0.43
1:0:305:A:H2'	1:0:306:G:O4'	2.19	0.43
1:0:367:G:C3'	1:0:368:A:H5''	2.47	0.43
1:0:649:G:N1	1:0:660:G:N1	2.66	0.43
1:0:658:G:H1'	1:0:2330:G:C5'	2.48	0.43
1:0:1066:G:H3'	1:0:1067:G:H5''	2.01	0.43
1:0:1174:G:H2'	1:0:1175:A:H8	1.83	0.43
1:0:1223:G:N3	1:0:1225:G:N3	2.65	0.43
1:0:1528:C:C2'	1:0:1529:C:H5''	2.47	0.43
1:0:1563:U:N3	1:0:1564:U:C4	2.87	0.43
1:0:1572:C:H2'	1:0:1573:G:C5'	2.48	0.43

Continued on next page...

Continued from previous page...

Atom-1	Atom-2	Interatomic distance (Å)	Clash overlap (Å)
1:0:1672:A:C2	1:0:2032:G:H5''	2.53	0.43
1:0:1697:U:N3	1:0:1755:G:OP2	2.41	0.43
1:0:2225:G:N1	1:0:2405:A:H1'	2.33	0.43
1:0:2469:G:C5'	1:0:2470:U:OP1	2.57	0.43
1:0:2633:A:C5'	1:0:2634:G:OP1	2.61	0.43
1:0:2856:U:C2'	1:0:2857:C:H5'	2.48	0.43
1:0:450:C:H2'	1:0:451:A:C8	2.54	0.43
1:0:953:G:O2'	1:0:954:U:H5'	2.19	0.43
1:0:1180:A:O2'	1:0:1181:C:H5'	2.19	0.43
1:0:1182:U:C4	1:0:1183:C:C5	3.07	0.43
1:0:1256:C:C4	1:0:1257:U:C4	3.07	0.43
1:0:1342:U:H5''	1:0:1343:C:C5	2.50	0.43
1:0:1636:G:C6	1:0:1637:U:C4	3.06	0.43
1:0:1732:U:C2'	1:0:1733:U:O5'	2.66	0.43
1:0:1756:C:H2'	1:0:1757:C:C6	2.54	0.43
1:0:1961:A:O2'	1:0:1962:C:H5'	2.18	0.43
1:0:56:C:O5'	1:0:56:C:H6	2.02	0.43
1:0:501:G:H2'	1:0:502:A:C8	2.53	0.43
1:0:652:C:H41	1:0:653:G:N2	2.16	0.43
1:0:666:U:H2'	1:0:668:A:P	2.58	0.43
1:0:796:A:H2	1:0:1770:U:H5'	1.83	0.43
1:0:921:A:H2'	1:0:924:C:H5	1.84	0.43
1:0:1045:G:H2'	1:0:1046:U:O4'	2.18	0.43
1:0:1855:G:H4'	1:0:2390:A:H4'	2.00	0.43
1:0:1997:A:H2'	1:0:1998:A:C8	2.54	0.43
1:0:2094:C:N4	1:0:2103:G:N3	2.67	0.43
1:0:2378:G:N2	1:0:2397:A:H1'	2.34	0.43
1:0:2499:C:C2	1:0:2546:G:C8	3.06	0.43
1:0:2534:U:O5'	1:0:2534:U:H6	2.01	0.43
1:0:2553:G:H8	1:0:2553:G:O5'	2.02	0.43
1:0:965:G:N3	1:0:2253:A:H2	2.16	0.43
1:0:1271:C:C2	1:0:1272:G:C8	3.06	0.43
1:0:1272:G:H2'	1:0:1273:G:C8	2.49	0.43
1:0:1346:C:H6	1:0:1346:C:OP2	2.02	0.43
1:0:1449:C:C4	1:0:1450:G:N7	2.87	0.43
1:0:2230:G:C6	1:0:2231:G:C6	3.07	0.43
1:0:2241:U:H4'	1:0:2307:A:H2	1.83	0.43
1:0:2793:G:H1'	1:0:2804:G:N2	2.33	0.43
1:0:127:C:H5''	1:0:1615:C:O2'	2.19	0.43
1:0:510:G:N3	1:0:512:A:OP2	2.52	0.43
1:0:776:G:H2'	1:0:778:G:H5''	2.01	0.43

Continued on next page...

Continued from previous page...

Atom-1	Atom-2	Interatomic distance (Å)	Clash overlap (Å)
1:0:829:C:C2	1:0:1206:G:C2	3.07	0.43
1:0:1077:U:H6	1:0:1077:U:O5'	2.01	0.43
1:0:1427:G:OP2	1:0:1428:G:C6	2.72	0.43
1:0:1685:A:O2'	1:0:1686:A:O5'	2.35	0.43
1:0:1920:A:C6	1:0:1922:U:C5	3.07	0.43
1:0:2018:G:O2'	1:0:2019:C:OP1	2.32	0.43
1:0:2030:U:O2'	1:0:2031:A:H5'	2.18	0.43
1:0:2166:G:O2'	1:0:2167:A:H5'	2.18	0.43
1:0:2270:U:O5'	1:0:2270:U:H6	2.02	0.43
1:0:2407:G:H5''	1:0:2408:G:OP1	2.19	0.43
1:0:2550:C:O5'	1:0:2550:C:H6	2.01	0.43
1:0:2766:U:H2'	1:0:2767:C:C6	2.54	0.43
1:0:10:A:C2	1:0:2608:A:N1	2.87	0.43
1:0:15:G:H2'	1:0:16:G:H5'	2.01	0.43
1:0:41:G:H2'	1:0:42:G:H8	1.84	0.43
1:0:430:C:H2'	1:0:431:G:O4'	2.19	0.43
1:0:483:A:H2'	1:0:484:G:C5'	2.46	0.43
1:0:600:G:O6	1:0:602:C:N4	2.52	0.43
1:0:1449:C:O2'	1:0:1450:G:H5'	2.18	0.43
1:0:1469:U:OP2	1:0:1471:G:N7	2.50	0.43
1:0:1789:U:O2	1:0:1793:A:H2	2.02	0.43
1:0:1825:C:O2'	1:0:1952:A:C2	2.63	0.43
1:0:1883:A:C2	1:0:1953:A:N6	2.87	0.43
1:0:2082:C:C4	1:0:2083:G:C5	3.06	0.43
1:0:2164:G:H2'	1:0:2165:A:C8	2.47	0.43
1:0:2201:G:O2'	1:0:2202:G:H5'	2.19	0.43
1:0:2523:G:H2'	1:0:2524:G:O4'	2.19	0.43
1:0:2608:A:C6	1:0:2869:U:C2	3.07	0.43
1:0:2814:G:O2'	1:0:2815:C:H5'	2.19	0.43
1:0:28:A:H5''	1:0:460:U:C4	2.54	0.43
1:0:84:G:N3	1:0:101:A:H2	2.17	0.43
1:0:340:G:H1'	1:0:488:A:H1'	2.01	0.43
1:0:698:A:O2'	1:0:700:C:H5	2.00	0.43
1:0:843:G:H5'	1:0:956:A:H1'	2.01	0.43
1:0:879:A:N3	1:0:879:A:C2'	2.79	0.43
1:0:1307:U:H2'	1:0:1308:C:O4'	2.19	0.43
1:0:1336:G:H2'	1:0:1337:G:C5'	2.44	0.43
1:0:1621:C:O2'	1:0:1622:G:H5'	2.19	0.43
1:0:2024:U:O5'	1:0:2024:U:H6	2.02	0.43
1:0:2204:A:H1'	1:0:2205:C:C5	2.54	0.43
1:0:2781:G:H2'	1:0:2782:G:H1'	1.95	0.43

Continued on next page...

Continued from previous page...

Atom-1	Atom-2	Interatomic distance (Å)	Clash overlap (Å)
1:0:2796:A:C6	1:0:2797:G:C5	3.07	0.43
1:0:2820:C:C2	1:0:2821:G:N7	2.86	0.43
1:0:2824:C:H3'	1:0:2824:C:H6	1.84	0.43
1:0:2857:C:C2'	1:0:2858:A:O5'	2.67	0.43
1:0:15:G:C2'	1:0:16:G:H5'	2.49	0.42
1:0:83:A:N1	1:0:98:U:C1'	2.72	0.42
1:0:393:U:H2'	1:0:394:U:C6	2.52	0.42
1:0:641:G:N1	1:0:644:A:OP2	2.42	0.42
1:0:878:C:C2'	1:0:879:A:O5'	2.67	0.42
1:0:972:C:C4	1:0:2014:A:C2	3.06	0.42
1:0:1645:U:O2	1:0:2677:U:H4'	2.19	0.42
1:0:1713:G:C5	1:0:1714:A:C8	3.07	0.42
1:0:1906:U:H2'	1:0:1907:C:C6	2.54	0.42
1:0:1934:U:O2	1:0:1936:A:H8	2.01	0.42
1:0:2321:C:O2'	1:0:2353:G:H5''	2.18	0.42
1:0:2519:C:O2	1:0:2720:A:H2	2.02	0.42
1:0:2610:G:C6	1:0:2611:A:C5	3.07	0.42
1:0:2618:A:C4	1:0:2619:G:H1'	2.54	0.42
4:0:2881:TAO:H163	4:0:2881:TAO:C20	2.47	0.42
1:0:500:G:H8	1:0:500:G:OP1	2.01	0.42
1:0:612:G:C4'	1:0:613:A:H4'	2.50	0.42
1:0:619:A:H2'	1:0:620:G:C8	2.54	0.42
1:0:733:G:H2'	1:0:734:G:H8	1.84	0.42
1:0:749:C:H2'	1:0:750:C:H6	1.84	0.42
1:0:1086:C:C3'	1:0:1087:C:H5''	2.49	0.42
1:0:1164:C:O2'	1:0:1165:G:H5'	2.19	0.42
1:0:1312:G:H2'	1:0:1643:A:N6	2.34	0.42
1:0:1341:G:H2'	1:0:1343:C:C4	2.53	0.42
1:0:1366:A:C6	1:0:1367:A:C6	3.06	0.42
1:0:1440:G:C3'	1:0:1441:A:H5''	2.49	0.42
1:0:1541:G:H22	1:0:1561:A:N6	2.17	0.42
1:0:1725:C:H2'	1:0:1726:C:C6	2.51	0.42
1:0:1937:G:N3	1:0:2530:C:C5'	2.82	0.42
1:0:2066:G:H2'	1:0:2067:U:O4'	2.19	0.42
1:0:2502:G:O6	1:0:2520:A:C2	2.72	0.42
1:0:2590:U:O2	4:0:2881:TAO:C44	2.67	0.42
1:0:2697:G:C6	1:0:2698:G:N7	2.87	0.42
1:0:174:A:H4'	1:0:2052:G:OP2	2.19	0.42
1:0:714:G:N2	1:0:745:C:C2	2.87	0.42
1:0:830:C:H2'	1:0:831:G:H8	1.85	0.42
1:0:1284:G:H2'	1:0:1633:C:H5''	2.01	0.42

Continued on next page...

Continued from previous page...

Atom-1	Atom-2	Interatomic distance (Å)	Clash overlap (Å)
1:0:1345:G:C5	1:0:1625:A:N6	2.88	0.42
1:0:1487:C:O5'	1:0:1487:C:H6	2.02	0.42
1:0:1625:A:O2'	1:0:1632:A:H4'	2.19	0.42
1:0:1699:A:C6	1:0:1748:U:H1'	2.54	0.42
1:0:1755:G:C6	1:0:1972:G:N1	2.87	0.42
1:0:1905:G:H2'	1:0:1906:U:O4'	2.19	0.42
1:0:2027:C:O2'	1:0:2028:C:H5'	2.19	0.42
1:0:2205:C:C2'	1:0:2206:C:H5'	2.49	0.42
1:0:2640:G:H2'	1:0:2641:A:C8	2.55	0.42
1:0:54:G:N2	1:0:114:C:C2	2.87	0.42
1:0:358:C:O5'	1:0:358:C:H6	2.01	0.42
1:0:430:C:H2'	1:0:431:G:C8	2.53	0.42
1:0:542:A:H5''	1:0:542:A:C8	2.40	0.42
1:0:651:C:H3'	1:0:652:C:C5'	2.49	0.42
1:0:956:A:C5	1:0:2427:A:N3	2.87	0.42
1:0:974:U:H2'	1:0:975:C:C6	2.54	0.42
1:0:982:C:C5	1:0:983:G:N7	2.87	0.42
1:0:1699:A:H61	1:0:1723:U:H3	1.67	0.42
1:0:1820:G:O2'	1:0:1821:A:OP1	2.35	0.42
1:0:1960:A:H2'	1:0:1961:A:C8	2.54	0.42
1:0:1975:G:O2'	1:0:1976:U:P	2.76	0.42
1:0:2302:G:C2'	1:0:2303:C:H5'	2.49	0.42
1:0:2354:G:N2	1:0:2357:A:OP2	2.47	0.42
1:0:2717:G:C2	1:0:2748:C:C2	3.08	0.42
1:0:587:A:H5''	1:0:1268:U:O3'	2.20	0.42
1:0:952:A:O2'	1:0:1204:G:H4'	2.19	0.42
1:0:1077:U:O2	1:0:1079:G:C8	2.73	0.42
1:0:1250:A:O2'	1:0:1251:G:C4'	2.67	0.42
1:0:1373:G:C2'	1:0:1374:G:H5'	2.50	0.42
1:0:1569:A:O2'	1:0:1570:C:C5	2.72	0.42
1:0:1669:A:H61	1:0:1670:G:H21	1.64	0.42
1:0:1975:G:HO2'	1:0:1976:U:P	2.42	0.42
1:0:1979:C:OP1	1:0:1979:C:C6	2.58	0.42
1:0:2290:A:H2'	1:0:2291:U:H5'	2.02	0.42
1:0:2427:A:OP1	1:0:2477:C:O5'	2.37	0.42
1:0:2493:U:O2	1:0:2493:U:H2'	2.19	0.42
1:0:2560:G:N3	1:0:2560:G:C2'	2.82	0.42
1:0:136:A:O5'	1:0:136:A:H8	2.02	0.42
1:0:597:U:N3	1:0:683:A:O2'	2.40	0.42
1:0:619:A:H8	1:0:619:A:O5'	2.02	0.42
1:0:873:U:H2'	1:0:874:A:H5'	2.00	0.42

Continued on next page...

Continued from previous page...

Atom-1	Atom-2	Interatomic distance (Å)	Clash overlap (Å)
1:0:983:G:OP2	1:0:985:G:C5'	2.68	0.42
1:0:992:A:H2	1:0:2010:G:N3	2.18	0.42
1:0:1618:U:O5'	1:0:1618:U:H6	1.97	0.42
1:0:1817:U:H2'	1:0:1818:G:O4'	2.20	0.42
1:0:1908:C:C4	1:0:1909:U:H1'	2.54	0.42
1:0:1947:G:P	1:0:1947:G:H8	2.43	0.42
1:0:1953:A:C2	1:0:1955:G:N7	2.88	0.42
1:0:2136:G:H2'	1:0:2137:G:C8	2.55	0.42
1:0:2417:U:O2'	1:0:2419:C:OP1	2.28	0.42
1:0:676:G:O2'	1:0:951:G:H4'	2.20	0.42
1:0:678:G:H2'	1:0:679:C:O4'	2.19	0.42
1:0:697:G:C6	1:0:788:G:C5	3.08	0.42
1:0:761:G:O6	1:0:764:A:H4'	2.19	0.42
1:0:765:C:C2'	1:0:766:A:OP2	2.67	0.42
1:0:867:G:H2'	1:0:868:U:C6	2.55	0.42
1:0:1279:G:O2'	1:0:1280:U:OP2	2.37	0.42
1:0:1457:A:C2'	1:0:1458:A:H5'	2.49	0.42
1:0:1931:G:N2	1:0:1942:G:C4	2.88	0.42
1:0:2135:C:O5'	1:0:2135:C:H6	2.02	0.42
1:0:2310:G:O2'	1:0:2311:U:H5'	2.20	0.42
1:0:2319:G:H2'	1:0:2320:G:C8	2.55	0.42
1:0:2543:A:OP1	1:0:2627:G:H4'	2.20	0.42
1:0:2608:A:N6	1:0:2869:U:H3	2.17	0.42
1:0:2661:G:H2'	1:0:2662:C:O4'	2.19	0.42
1:0:2821:G:H2'	1:0:2822:U:O4'	2.20	0.42
1:0:26:G:H1'	1:0:525:A:H61	1.85	0.42
1:0:80:A:H2'	1:0:81:C:C6	2.54	0.42
1:0:181:A:H4'	1:0:182:G:OP1	2.18	0.42
1:0:221:A:H2'	1:0:222:G:H5'	2.02	0.42
1:0:318:G:H5'	1:0:318:G:C8	2.53	0.42
1:0:353:G:H2'	1:0:354:C:H6	1.85	0.42
1:0:503:G:H2'	1:0:504:G:H8	1.84	0.42
1:0:521:U:C5	1:0:522:G:N3	2.88	0.42
1:0:742:G:N3	1:0:1766:U:O2	2.53	0.42
1:0:789:G:H4'	1:0:790:A:C8	2.54	0.42
1:0:813:A:O2'	1:0:814:G:C8	2.66	0.42
1:0:859:U:C4'	1:0:860:U:C5	3.03	0.42
1:0:1066:G:H3'	1:0:1067:G:C5'	2.50	0.42
1:0:1191:G:O2'	1:0:1192:A:H5'	2.20	0.42
1:0:1278:A:H4'	1:0:1279:G:O5'	2.20	0.42
1:0:1313:U:C4	1:0:1651:U:H5'	2.54	0.42

Continued on next page...

Continued from previous page...

Atom-1	Atom-2	Interatomic distance (Å)	Clash overlap (Å)
1:0:1543:G:H2'	1:0:1544:A:C5'	2.48	0.42
1:0:1639:U:O2'	1:0:1640:C:H5'	2.20	0.42
1:0:1799:A:H8	1:0:1800:A:N7	2.17	0.42
1:0:1821:A:H2'	1:0:1821:A:N3	2.34	0.42
1:0:2009:U:H6	1:0:2009:U:O5'	2.03	0.42
1:0:2058:U:H3'	1:0:2217:G:N1	2.35	0.42
1:0:2068:C:H2'	1:0:2069:U:O4'	2.20	0.42
1:0:2327:U:H2'	1:0:2328:G:C8	2.50	0.42
1:0:2696:A:O2'	1:0:2697:G:H5'	2.20	0.42
1:0:2797:G:H4'	1:0:2800:C:H42	1.85	0.42
1:0:117:A:H5'	1:0:118:U:O5'	2.20	0.42
1:0:658:G:H1'	1:0:2330:G:H5''	2.01	0.42
1:0:832:A:N7	1:0:1202:U:O4	2.53	0.42
1:0:1064:C:O5'	1:0:1064:C:H6	2.03	0.42
1:0:1295:U:H2'	1:0:1296:G:C5'	2.46	0.42
1:0:1538:A:O2'	1:0:1539:U:H5'	2.20	0.42
1:0:1895:A:N6	1:0:1900:U:C5	2.88	0.42
1:0:2032:G:O2'	1:0:2033:C:H5'	2.19	0.42
1:0:2058:U:H2'	1:0:2217:G:O6	2.20	0.42
1:0:2241:U:H2'	1:0:2242:C:C6	2.55	0.42
1:0:2324:G:C4	1:0:2326:C:C5	3.08	0.42
1:0:2327:U:C2	1:0:2328:G:C8	3.08	0.42
1:0:2493:U:O2	1:0:2494:C:C5	2.73	0.42
1:0:2709:C:H2'	1:0:2710:C:H6	1.85	0.42
1:0:2763:U:O2'	1:0:2764:U:H5'	2.19	0.42
1:0:106:G:H2'	1:0:107:G:H8	1.84	0.42
1:0:128:C:H2'	1:0:129:A:C5'	2.50	0.42
1:0:394:U:O2'	1:0:395:G:H5'	2.19	0.42
1:0:760:U:C2	1:0:2592:U:O4	2.73	0.42
1:0:782:U:O2'	1:0:1392:U:H5	2.02	0.42
1:0:1001:A:H5'	1:0:1168:G:OP1	2.20	0.42
1:0:1216:G:H2'	1:0:1217:U:O4'	2.20	0.42
1:0:1461:C:H2'	1:0:1462:C:C6	2.55	0.42
1:0:1540:C:H2'	1:0:1541:G:H8	1.85	0.42
1:0:1704:G:O2'	1:0:1705:U:H5'	2.20	0.42
1:0:1790:G:H4'	1:0:1791:C:C5	2.55	0.42
1:0:1870:U:O5'	1:0:1870:U:H6	2.02	0.42
1:0:2173:G:H2'	1:0:2174:G:C8	2.55	0.42
4:0:2881:TAO:H19	4:0:2881:TAO:H71	1.75	0.42
1:0:119:G:H2'	1:0:120:G:H8	1.84	0.41
1:0:149:A:O2'	1:0:150:A:H5'	2.20	0.41

Continued on next page...

Continued from previous page...

Atom-1	Atom-2	Interatomic distance (Å)	Clash overlap (Å)
1:0:163:A:N1	1:0:188:G:C6	2.87	0.41
1:0:343:A:H2'	1:0:345:U:OP2	2.20	0.41
1:0:507:A:H2'	1:0:508:G:O4'	2.20	0.41
1:0:520:C:O2'	1:0:1249:G:C5'	2.67	0.41
1:0:542:A:C8	1:0:542:A:C3'	3.03	0.41
1:0:548:G:O2'	1:0:549:G:H5'	2.19	0.41
1:0:930:A:H4'	1:0:930:A:OP1	2.21	0.41
1:0:1036:G:N3	1:0:1036:G:H2'	2.35	0.41
1:0:1188:A:H2'	1:0:1189:G:H5'	2.02	0.41
1:0:1273:G:H2'	1:0:1274:C:H6	1.85	0.41
1:0:1323:G:N2	1:0:1621:C:O2	2.53	0.41
1:0:1572:C:H2'	1:0:1573:G:H5'	2.02	0.41
1:0:1574:A:H2	1:0:1576:G:N9	2.18	0.41
1:0:1626:A:C8	1:0:1626:A:OP2	2.74	0.41
1:0:1771:A:H8	1:0:1772:C:H5	1.68	0.41
1:0:1856:U:OP1	1:0:2389:G:O2'	2.36	0.41
1:0:1922:U:O2'	1:0:2571:G:C1'	2.68	0.41
1:0:1939:U:H1'	1:0:2531:U:OP1	2.19	0.41
1:0:2426:G:O2'	1:0:2427:A:OP2	2.30	0.41
1:0:2474:G:H8	1:0:2474:G:O5'	2.03	0.41
1:0:2821:G:O6	1:0:2846:G:C6	2.73	0.41
1:0:171:G:O2'	1:0:172:A:H5'	2.20	0.41
1:0:222:G:C6	1:0:231:G:C2	3.08	0.41
1:0:500:G:C5	1:0:1297:A:C2	3.08	0.41
1:0:677:G:H1'	1:0:951:G:OP1	2.20	0.41
1:0:718:A:C8	1:0:740:A:C2	3.08	0.41
1:0:984:A:N3	1:0:984:A:H2'	2.35	0.41
1:0:1276:U:H2'	1:0:1277:G:O4'	2.20	0.41
1:0:2245:A:H2'	1:0:2246:A:OP2	2.21	0.41
1:0:2265:A:H5''	1:0:2266:A:O4'	2.20	0.41
1:0:2439:U:H2'	1:0:2440:C:H5'	2.01	0.41
1:0:2447:G:O2'	1:0:2448:A:H5'	2.19	0.41
1:0:2503:G:H3'	1:0:2504:G:H5''	2.02	0.41
1:0:2597:G:O2'	1:0:2598:C:H5'	2.19	0.41
1:0:2611:A:C2	1:0:2767:C:C2	3.08	0.41
1:0:2784:A:H3'	1:0:2785:A:C8	2.56	0.41
1:0:321:A:C2	1:0:323:G:H1'	2.55	0.41
1:0:464:G:C4	1:0:469:G:N2	2.88	0.41
1:0:589:C:O2'	1:0:590:C:H5'	2.19	0.41
1:0:675:C:H2'	1:0:676:G:H8	1.86	0.41
1:0:1130:U:O2	1:0:1130:U:H2'	2.19	0.41

Continued on next page...

Continued from previous page...

Atom-1	Atom-2	Interatomic distance (Å)	Clash overlap (Å)
1:0:1293:A:HO2'	1:0:1294:G:H5'	1.84	0.41
1:0:1383:C:H2'	1:0:1384:G:O4'	2.20	0.41
1:0:1388:C:O2'	1:0:1389:C:H5'	2.20	0.41
1:0:1451:C:O2'	1:0:1452:U:H5'	2.20	0.41
1:0:1576:G:H2'	1:0:1577:G:O4'	2.19	0.41
1:0:1820:G:O2'	1:0:1821:A:P	2.78	0.41
1:0:1938:U:C2'	1:0:1939:U:H5'	2.51	0.41
1:0:2253:A:O2'	1:0:2255:G:OP1	2.27	0.41
1:0:2516:U:H2'	1:0:2517:C:H6	1.84	0.41
1:0:2610:G:H5'	1:0:2866:A:H4'	2.02	0.41
1:0:2692:A:OP1	1:0:2692:A:O4'	2.38	0.41
1:0:2696:A:H2'	1:0:2697:G:H8	1.85	0.41
1:0:2705:A:C5	1:0:2707:G:C8	3.08	0.41
1:0:2788:C:HO2'	1:0:2789:U:H5'	1.81	0.41
1:0:113:C:N4	1:0:114:C:H41	2.18	0.41
1:0:212:U:O2	1:0:443:A:H2	2.01	0.41
1:0:300:C:H2'	1:0:301:C:C5'	2.49	0.41
1:0:310:A:H2	1:0:330:C:O2	2.03	0.41
1:0:483:A:C2'	1:0:484:G:H5'	2.48	0.41
1:0:491:A:N3	1:0:509:U:O2'	2.36	0.41
1:0:503:G:H2'	1:0:504:G:C8	2.55	0.41
1:0:822:G:O2'	1:0:823:U:H5'	2.20	0.41
1:0:1312:G:H4'	1:0:1313:U:H5'	2.01	0.41
1:0:1783:G:H1'	1:0:1822:C:P	2.60	0.41
1:0:2015:G:N3	1:0:2015:G:H2'	2.35	0.41
1:0:2041:A:C2	4:0:2881:TAO:O33	2.72	0.41
1:0:2237:C:C2	1:0:2405:A:H4'	2.54	0.41
1:0:2324:G:N7	1:0:2351:G:C2	2.89	0.41
1:0:2464:G:O2'	1:0:2465:G:H5'	2.20	0.41
1:0:2793:G:N3	1:0:2804:G:C2	2.88	0.41
1:0:2848:A:O2'	1:0:2849:C:OP1	2.35	0.41
1:0:76:C:H2'	1:0:77:C:H6	1.83	0.41
1:0:300:C:C2'	1:0:301:C:H5'	2.48	0.41
1:0:324:C:H2'	1:0:325:U:O4'	2.21	0.41
1:0:836:G:H2'	1:0:837:U:C6	2.56	0.41
1:0:871:U:O2	1:0:2247:A:C2'	2.58	0.41
1:0:983:G:C6	1:0:984:A:N6	2.89	0.41
1:0:1067:G:H21	1:0:1115:C:H41	1.66	0.41
1:0:1246:G:O2'	1:0:1247:U:H5'	2.20	0.41
1:0:1656:U:O2'	1:0:1657:A:H5''	2.19	0.41
1:0:1678:G:H2'	1:0:1679:U:O4'	2.21	0.41

Continued on next page...

Continued from previous page...

Atom-1	Atom-2	Interatomic distance (Å)	Clash overlap (Å)
1:0:1876:C:H2'	1:0:1877:C:H5'	2.02	0.41
1:0:2044:G:N7	1:0:2480:C:H4'	2.35	0.41
1:0:2178:U:H2'	1:0:2179:C:C6	2.55	0.41
1:0:2370:G:H8	1:0:2370:G:O5'	2.03	0.41
1:0:2550:C:OP2	1:0:2552:C:H4'	2.20	0.41
1:0:2625:U:O5'	1:0:2625:U:H6	2.02	0.41
1:0:2684:A:N7	1:0:2685:A:C8	2.88	0.41
1:0:2712:G:H5'	1:0:2713:A:C8	2.55	0.41
1:0:2720:A:C6	1:0:2744:A:C8	3.08	0.41
1:0:2809:A:N6	1:0:2854:G:C4	2.88	0.41
1:0:2813:G:H2'	1:0:2814:G:C5'	2.50	0.41
4:0:2881:TAO:H26	4:0:2881:TAO:H222	2.02	0.41
1:0:337:G:H2'	1:0:338:G:C8	2.56	0.41
1:0:462:G:C2'	1:0:463:C:H5''	2.47	0.41
1:0:500:G:C2	1:0:1297:A:C6	3.08	0.41
1:0:515:A:H2'	1:0:516:G:H5'	2.03	0.41
1:0:657:A:H2'	1:0:658:G:O4'	2.20	0.41
1:0:788:G:C5'	1:0:789:G:OP1	2.67	0.41
1:0:925:U:H5''	1:0:926:C:OP1	2.20	0.41
1:0:944:A:O2'	1:0:945:G:H5'	2.20	0.41
1:0:1166:A:H2'	1:0:1167:A:H5''	2.01	0.41
1:0:1279:G:C2'	1:0:1280:U:OP2	2.68	0.41
1:0:1388:C:H2'	1:0:1389:C:C6	2.51	0.41
1:0:1579:G:O2'	1:0:1580:C:H5'	2.21	0.41
1:0:1678:G:C4	1:0:1983:G:N2	2.89	0.41
1:0:2173:G:O2'	1:0:2174:G:H5'	2.20	0.41
1:0:2267:A:H8	1:0:2267:A:O5'	2.04	0.41
1:0:2560:G:N3	1:0:2560:G:H3'	2.35	0.41
1:0:2737:A:H2'	1:0:2738:A:C5'	2.49	0.41
1:0:491:A:C2	1:0:509:U:C2'	3.04	0.41
1:0:502:A:C2'	1:0:503:G:H5'	2.51	0.41
1:0:674:U:H2'	1:0:675:C:C6	2.56	0.41
1:0:742:G:C2	1:0:1766:U:C2	3.08	0.41
1:0:747:A:H2'	1:0:748:A:O4'	2.21	0.41
1:0:764:A:H1'	4:0:2881:TAO:C16	2.51	0.41
1:0:964:A:O2'	1:0:965:G:H5'	2.21	0.41
1:0:974:U:H1'	1:0:2229:G:H21	1.85	0.41
1:0:1008:G:C2	1:0:1170:U:C2	3.09	0.41
1:0:1227:A:C4'	1:0:1252:C:H4'	2.50	0.41
1:0:1332:G:C6	1:0:1333:G:N1	2.89	0.41
1:0:1353:A:H2	1:0:1618:U:C4	2.37	0.41

Continued on next page...

Continued from previous page...

Atom-1	Atom-2	Interatomic distance (Å)	Clash overlap (Å)
1:0:1613:G:H5''	1:0:1614:C:H5'	2.02	0.41
1:0:1753:A:C8	1:0:1753:A:C3'	3.03	0.41
1:0:1928:G:C6	1:0:1929:U:O4	2.74	0.41
1:0:1980:A:C2	1:0:1981:A:C4	3.09	0.41
1:0:2119:A:H2'	1:0:2120:C:C6	2.56	0.41
1:0:2157:C:H2'	1:0:2158:C:C6	2.55	0.41
1:0:2408:G:OP1	1:0:2408:G:O4'	2.38	0.41
1:0:2509:A:C2'	1:0:2510:A:H5''	2.38	0.41
1:0:2516:U:H2'	1:0:2517:C:C6	2.56	0.41
1:0:2535:C:C2'	1:0:2536:G:H5'	2.50	0.41
1:0:2842:C:C6	1:0:2842:C:H3'	2.56	0.41
1:0:714:G:C2	1:0:745:C:N3	2.89	0.41
1:0:765:C:H2'	1:0:766:A:OP2	2.21	0.41
1:0:790:A:C2	1:0:791:G:N9	2.89	0.41
1:0:828:C:H2'	1:0:829:C:C6	2.56	0.41
1:0:839:U:H5''	1:0:2408:G:OP2	2.21	0.41
1:0:936:A:O2'	1:0:937:C:H5'	2.20	0.41
1:0:1302:C:OP1	1:0:1302:C:C6	2.73	0.41
1:0:1307:U:C2'	1:0:1308:C:H5'	2.51	0.41
1:0:1371:G:O2'	1:0:1386:A:N6	2.53	0.41
1:0:1407:G:O5'	1:0:1407:G:H8	2.04	0.41
1:0:1467:U:H6	1:0:1468:A:H5'	1.85	0.41
1:0:1624:A:O2'	1:0:1625:A:C5'	2.68	0.41
1:0:1823:G:N2	1:0:1958:G:H1'	2.35	0.41
1:0:1896:A:H8	1:0:1896:A:O5'	2.03	0.41
1:0:2002:A:N1	1:0:2003:A:N3	2.69	0.41
1:0:2230:G:C8	1:0:2476:A:N6	2.89	0.41
1:0:2404:A:P	1:0:2406:C:H5'	2.61	0.41
1:0:2520:A:O5'	1:0:2520:A:H8	2.03	0.41
1:0:2533:U:H2'	1:0:2534:U:C6	2.55	0.41
1:0:2594:U:C5	3:Z:7:PRO:CA	3.02	0.41
1:0:2618:A:C5	1:0:2619:G:H1'	2.56	0.41
1:0:2687:G:H2'	1:0:2688:G:O4'	2.20	0.41
1:0:2746:G:H2'	1:0:2746:G:N3	2.36	0.41
1:0:2768:C:O5'	1:0:2768:C:H6	2.04	0.41
1:0:2837:G:H8	1:0:2837:G:O5'	2.03	0.41
1:0:2851:G:H2'	1:0:2852:G:O4'	2.20	0.41
1:0:28:A:O3'	1:0:460:U:O4	2.38	0.41
1:0:81:C:H4'	1:0:307:C:H5'	2.02	0.41
1:0:112:U:C4	1:0:113:C:C4	3.09	0.41
1:0:221:A:N6	1:0:231:G:H21	2.19	0.41

Continued on next page...

Continued from previous page...

Atom-1	Atom-2	Interatomic distance (Å)	Clash overlap (Å)
1:0:324:C:O5'	1:0:324:C:H6	2.03	0.41
1:0:468:A:HO2'	1:0:469:G:H4'	1.80	0.41
1:0:603:C:H2'	1:0:604:U:C6	2.56	0.41
1:0:636:G:H2'	1:0:637:G:C5'	2.51	0.41
1:0:700:C:O2	1:0:800:U:O3'	2.38	0.41
1:0:722:C:C4	1:0:723:C:C4	3.09	0.41
1:0:774:A:H3'	1:0:774:A:C8	2.56	0.41
1:0:813:A:O2'	1:0:815:A:C5'	2.66	0.41
1:0:830:C:O2'	1:0:852:U:H5''	2.19	0.41
1:0:878:C:O2'	1:0:879:A:C8	2.74	0.41
1:0:931:G:H8	1:0:931:G:O5'	2.03	0.41
1:0:1010:U:H2'	1:0:1011:A:H8	1.84	0.41
1:0:1087:C:C2'	1:0:1088:A:H5'	2.51	0.41
1:0:1193:G:H2'	1:0:1194:U:H6	1.85	0.41
1:0:1281:A:C2	1:0:1996:A:C5	3.08	0.41
1:0:1322:G:N2	1:0:1627:C:H5'	2.36	0.41
1:0:1337:G:H1'	1:0:1632:A:N6	2.36	0.41
1:0:1443:G:H2'	1:0:1444:C:O4'	2.21	0.41
1:0:1491:C:C2	1:0:1492:A:C8	3.09	0.41
1:0:1495:G:O2'	1:0:1496:G:OP1	2.33	0.41
1:0:1530:U:O5'	1:0:1530:U:H6	2.04	0.41
1:0:1581:C:N4	1:0:1583:A:H1'	2.36	0.41
1:0:1636:G:C5	1:0:1637:U:C4	3.09	0.41
1:0:1703:C:H2'	1:0:1704:G:O4'	2.21	0.41
1:0:1711:C:OP1	1:0:1711:C:C6	2.74	0.41
1:0:1759:A:C6	1:0:1968:G:C6	3.09	0.41
1:0:1781:C:H2'	1:0:1782:A:C5	2.56	0.41
1:0:1895:A:H8	1:0:1895:A:O5'	2.04	0.41
1:0:2182:A:N7	1:0:2183:C:C2	2.89	0.41
1:0:2347:C:H2'	1:0:2348:A:C8	2.56	0.41
1:0:2449:G:O6	1:0:2455:A:H2	2.03	0.41
1:0:2456:U:O2	1:0:2456:U:H2'	2.20	0.41
1:0:2473:G:H2'	1:0:2473:G:N3	2.35	0.41
1:0:2499:C:N3	1:0:2546:G:C8	2.89	0.41
1:0:2522:G:H2'	1:0:2523:G:H8	1.84	0.41
1:0:2522:G:O2'	1:0:2624:G:C5	2.74	0.41
1:0:2523:G:H1'	1:0:2625:U:H5'	2.02	0.41
1:0:2557:G:N2	1:0:2558:C:C2	2.89	0.41
1:0:2667:C:N4	1:0:2699:G:H3'	2.36	0.41
1:0:2678:C:C2	1:0:2688:G:N2	2.89	0.41
4:0:2881:TAO:H221	4:0:2881:TAO:H82	2.02	0.41

Continued on next page...

Continued from previous page...

Atom-1	Atom-2	Interatomic distance (Å)	Clash overlap (Å)
1:0:150:A:H2'	1:0:151:G:O4'	2.20	0.41
1:0:167:A:H2'	1:0:168:A:O4'	2.20	0.41
1:0:192:G:O2'	1:0:193:A:C5'	2.69	0.41
1:0:366:U:H2'	1:0:367:G:O4'	2.20	0.41
1:0:538:A:O5'	1:0:538:A:C8	2.73	0.41
1:0:546:A:H61	1:0:565:A:N6	2.19	0.41
1:0:546:A:N6	1:0:565:A:N6	2.69	0.41
1:0:559:C:H6	1:0:559:C:O5'	2.02	0.41
1:0:744:C:H6	1:0:744:C:O5'	2.03	0.41
1:0:1139:A:HO2'	1:0:2495:G:C3'	2.34	0.41
1:0:1429:A:N6	1:0:1601:U:H5''	2.28	0.41
1:0:1725:C:H6	1:0:1725:C:O5'	2.03	0.41
1:0:1841:G:H8	1:0:1841:G:O5'	2.03	0.41
1:0:2161:C:O2'	1:0:2162:C:P	2.78	0.41
1:0:2634:G:O2'	1:0:2643:G:C6	2.70	0.41
1:0:2748:C:H2'	1:0:2749:A:O4'	2.21	0.41
1:0:187:U:H1'	1:0:1379:A:H2	1.84	0.40
1:0:234:C:H2'	1:0:235:C:C6	2.56	0.40
1:0:234:C:H2'	1:0:235:C:H6	1.85	0.40
1:0:475:U:C4	1:0:476:G:C6	3.10	0.40
1:0:593:C:C5	1:0:594:G:N7	2.89	0.40
1:0:773:G:O2'	1:0:774:A:H5'	2.21	0.40
1:0:801:A:H5''	1:0:802:A:OP1	2.21	0.40
1:0:843:G:OP1	1:0:843:G:H8	2.04	0.40
1:0:1057:A:C5'	1:0:1058:G:H5'	2.51	0.40
1:0:1147:G:H2'	1:0:1148:G:C8	2.56	0.40
1:0:1372:A:C2'	1:0:1373:G:H5'	2.49	0.40
1:0:1558:C:H2'	1:0:1559:G:C5'	2.51	0.40
1:0:1755:G:C6	1:0:1756:C:N4	2.89	0.40
1:0:1773:C:O5'	1:0:1773:C:H6	2.04	0.40
1:0:2000:U:O2'	3:Z:9:LYS:CA	2.70	0.40
1:0:2091:C:H3'	1:0:2092:U:H6	1.86	0.40
1:0:2195:C:H2'	1:0:2196:U:C5'	2.49	0.40
1:0:2224:U:O2	1:0:2414:A:C8	2.74	0.40
1:0:2426:G:O2'	1:0:2427:A:P	2.80	0.40
1:0:488:A:C6	1:0:489:A:N6	2.89	0.40
1:0:490:A:O2'	1:0:491:A:C8	2.74	0.40
1:0:528:G:O2'	1:0:529:U:H5'	2.21	0.40
1:0:584:A:H2'	1:0:585:U:H6	1.86	0.40
1:0:718:A:C2	1:0:740:A:H1'	2.57	0.40
1:0:754:G:C6	1:0:755:C:N4	2.89	0.40

Continued on next page...

Continued from previous page...

Atom-1	Atom-2	Interatomic distance (Å)	Clash overlap (Å)
1:0:921:A:O2'	1:0:923:A:OP2	2.24	0.40
1:0:962:C:C4	1:0:963:G:N7	2.90	0.40
1:0:1455:C:H2'	1:0:1456:C:C6	2.57	0.40
1:0:1903:C:H2'	1:0:1904:G:H8	1.85	0.40
1:0:1920:A:C6	1:0:1922:U:H5	2.39	0.40
1:0:2001:G:H2'	1:0:2002:A:H8	1.84	0.40
1:0:2061:C:O5'	1:0:2061:C:H6	2.04	0.40
1:0:2161:C:O5'	1:0:2161:C:H6	2.04	0.40
1:0:2338:C:N4	1:0:2339:A:N6	2.69	0.40
1:0:2550:C:C6	1:0:2553:G:O4'	2.75	0.40
1:0:2602:G:O2'	1:0:2603:G:H5'	2.21	0.40
1:0:2608:A:C6	1:0:2869:U:N3	2.89	0.40
1:0:2705:A:H2'	1:0:2706:U:O5'	2.22	0.40
1:0:2866:A:C2'	1:0:2867:G:O4'	2.68	0.40
1:0:158:A:C2	1:0:447:U:O2'	2.74	0.40
1:0:160:C:O2'	1:0:445:A:N3	2.51	0.40
1:0:369:C:O2'	1:0:370:U:H5'	2.21	0.40
1:0:471:A:C2	1:0:481:A:C5	3.10	0.40
1:0:594:G:C6	1:0:1264:C:C5	3.09	0.40
1:0:732:G:O5'	1:0:732:G:C8	2.69	0.40
1:0:836:G:O2'	1:0:837:U:H5'	2.21	0.40
1:0:1098:G:O2'	1:0:1100:G:OP1	2.39	0.40
1:0:1300:A:C2	1:0:1666:G:C4'	3.04	0.40
1:0:1478:U:H2'	1:0:1479:G:C8	2.56	0.40
1:0:1618:U:H2'	1:0:1619:A:H5'	2.03	0.40
1:0:2280:A:H2'	1:0:2281:C:C6	2.56	0.40
1:0:2500:C:H4'	1:0:2544:A:O4'	2.21	0.40
1:0:2658:A:H8	1:0:2658:A:O5'	2.04	0.40
1:0:2689:C:N4	1:0:2690:A:N6	2.70	0.40
1:0:2791:C:O2'	1:0:2792:C:H5'	2.21	0.40
1:0:91:A:H2'	1:0:92:U:C6	2.56	0.40
1:0:203:G:H4'	1:0:234:C:O2'	2.21	0.40
1:0:226:C:C5	1:0:2374:C:OP1	2.74	0.40
1:0:236:C:H2'	1:0:237:G:C8	2.49	0.40
1:0:329:C:O2'	1:0:330:C:H5'	2.21	0.40
1:0:341:A:C2	1:0:1223:G:N7	2.89	0.40
1:0:392:G:H8	1:0:392:G:O5'	2.05	0.40
1:0:401:G:C2'	1:0:403:A:H62	2.34	0.40
1:0:738:G:H2'	1:0:739:G:O4'	2.21	0.40
1:0:929:A:C8	1:0:2247:A:N6	2.86	0.40
1:0:1179:A:H2'	1:0:1180:A:C8	2.56	0.40

Continued on next page...

Continued from previous page...

Atom-1	Atom-2	Interatomic distance (Å)	Clash overlap (Å)
1:0:1223:G:C4	1:0:1250:A:N6	2.90	0.40
1:0:1338:G:H5'	1:0:1339:U:OP2	2.21	0.40
1:0:1501:C:O2'	1:0:1502:G:H5'	2.21	0.40
1:0:1962:C:H2'	1:0:1963:G:H5'	2.04	0.40
1:0:2271:C:O2'	1:0:2354:G:H4'	2.22	0.40
1:0:2337:A:C5	1:0:2338:C:C4	3.10	0.40
1:0:2408:G:H3'	1:0:2409:A:C5'	2.51	0.40
1:0:2488:G:C2	1:0:2559:U:O2	2.74	0.40
1:0:2697:G:N1	1:0:2698:G:C5	2.89	0.40
1:0:2697:G:C4	1:0:2698:G:C8	3.09	0.40
1:0:2756:A:N7	1:0:2762:G:C4	2.90	0.40
1:0:41:G:C2	1:0:451:A:C2	3.10	0.40
1:0:220:U:H2'	1:0:221:A:C8	2.52	0.40
1:0:480:G:H8	1:0:480:G:O5'	2.05	0.40
1:0:529:U:O2'	1:0:530:G:H5'	2.21	0.40
1:0:737:C:H2'	1:0:738:G:O4'	2.22	0.40
1:0:1016:C:H2'	1:0:1017:C:C6	2.57	0.40
1:0:1034:U:H4'	1:0:1134:C:OP1	2.21	0.40
1:0:1199:U:O4	1:0:1201:G:C6	2.75	0.40
1:0:1407:G:C5	1:0:1408:A:N6	2.89	0.40
1:0:1956:G:H5'	1:0:1956:G:H8	1.86	0.40
1:0:1981:A:O3'	1:0:2704:U:H4'	2.22	0.40
1:0:2061:C:C4	1:0:2062:U:C5	3.10	0.40
1:0:2093:G:O2'	1:0:2094:C:P	2.80	0.40
1:0:2181:A:O5'	1:0:2181:A:C8	2.74	0.40
1:0:2686:C:O2'	1:0:2687:G:H5'	2.22	0.40
1:0:2773:G:H3'	1:0:2774:U:C5'	2.52	0.40
1:0:2819:G:H2'	1:0:2820:C:C6	2.56	0.40
1:0:2841:U:O2'	1:0:2842:C:H5'	2.22	0.40
1:0:2842:C:H5''	1:0:2842:C:C6	2.56	0.40

There are no symmetry-related clashes.

5.3 Torsion angles [\(i\)](#)

5.3.1 Protein backbone [\(i\)](#)

There are no protein backbone outliers to report in this entry.

5.3.2 Protein sidechains [i](#)

There are no protein residues with a non-rotameric sidechain to report in this entry.

5.3.3 RNA [i](#)

Mol	Chain	Analysed	Backbone Outliers	Pucker Outliers
1	0	2755/2880 (95%)	523 (18%)	52 (1%)

All (523) RNA backbone outliers are listed below:

Mol	Chain	Res	Type
1	0	13	A
1	0	35	G
1	0	45	C
1	0	48	A
1	0	49	U
1	0	50	G
1	0	59	G
1	0	70	A
1	0	71	A
1	0	72	A
1	0	74	G
1	0	76	C
1	0	87	G
1	0	89	A
1	0	90	G
1	0	91	A
1	0	99	U
1	0	105	G
1	0	110	U
1	0	111	G
1	0	116	A
1	0	118	U
1	0	123	A
1	0	124	A
1	0	129	A
1	0	135	U
1	0	149	A
1	0	155	G
1	0	158	A
1	0	169	C
1	0	173	A

Continued on next page...

Continued from previous page...

Mol	Chain	Res	Type
1	0	174	A
1	0	176	A
1	0	181	A
1	0	182	G
1	0	193	A
1	0	199	A
1	0	200	A
1	0	201	G
1	0	205	A
1	0	206	U
1	0	210	A
1	0	218	A
1	0	219	G
1	0	225	G
1	0	227	G
1	0	229	G
1	0	242	A
1	0	243	G
1	0	305	A
1	0	318	G
1	0	322	A
1	0	334	G
1	0	335	A
1	0	340	G
1	0	341	A
1	0	343	A
1	0	358	C
1	0	363	G
1	0	368	A
1	0	373	A
1	0	399	G
1	0	401	G
1	0	408	U
1	0	411	C
1	0	414	A
1	0	418	C
1	0	424	G
1	0	443	A
1	0	455	A
1	0	456	C
1	0	460	U
1	0	461	A

Continued on next page...

Continued from previous page...

Mol	Chain	Res	Type
1	0	463	C
1	0	467	U
1	0	484	G
1	0	486	U
1	0	490	A
1	0	491	A
1	0	492	G
1	0	514	G
1	0	515	A
1	0	518	A
1	0	519	C
1	0	537	C
1	0	539	A
1	0	541	C
1	0	542	A
1	0	544	U
1	0	554	U
1	0	556	A
1	0	558	G
1	0	572	G
1	0	582	G
1	0	583	C
1	0	584	A
1	0	587	A
1	0	588	G
1	0	601	A
1	0	613	A
1	0	617	U
1	0	624	A
1	0	632	A
1	0	636	G
1	0	638	A
1	0	648	A
1	0	652	C
1	0	654	A
1	0	655	A
1	0	666	U
1	0	667	U
1	0	684	C
1	0	697	G
1	0	699	G
1	0	700	C

Continued on next page...

Continued from previous page...

Mol	Chain	Res	Type
1	0	728	G
1	0	740	A
1	0	742	G
1	0	743	A
1	0	753	U
1	0	760	U
1	0	762	A
1	0	766	A
1	0	774	A
1	0	776	G
1	0	778	G
1	0	789	G
1	0	790	A
1	0	794	A
1	0	796	A
1	0	797	A
1	0	798	G
1	0	802	A
1	0	803	C
1	0	806	A
1	0	807	A
1	0	813	A
1	0	815	A
1	0	818	G
1	0	819	C
1	0	825	C
1	0	832	A
1	0	840	U
1	0	841	G
1	0	843	G
1	0	844	G
1	0	859	U
1	0	873	U
1	0	874	A
1	0	919	U
1	0	922	A
1	0	926	C
1	0	930	A
1	0	931	G
1	0	941	U
1	0	943	U
1	0	944	A

Continued on next page...

Continued from previous page...

Mol	Chain	Res	Type
1	0	952	A
1	0	957	G
1	0	968	C
1	0	969	U
1	0	970	A
1	0	972	C
1	0	973	U
1	0	984	A
1	0	985	G
1	0	994	A
1	0	996	C
1	0	1002	C
1	0	1005	U
1	0	1006	C
1	0	1007	A
1	0	1019	U
1	0	1022	A
1	0	1023	U
1	0	1024	G
1	0	1030	U
1	0	1032	A
1	0	1033	G
1	0	1036	G
1	0	1037	U
1	0	1044	U
1	0	1045	G
1	0	1055	A
1	0	1056	U
1	0	1057	A
1	0	1067	G
1	0	1073	G
1	0	1074	G
1	0	1075	C
1	0	1081	A
1	0	1082	G
1	0	1083	C
1	0	1087	C
1	0	1090	C
1	0	1099	A
1	0	1130	U
1	0	1137	A
1	0	1138	A

Continued on next page...

Continued from previous page...

Mol	Chain	Res	Type
1	0	1142	G
1	0	1145	C
1	0	1146	G
1	0	1149	G
1	0	1155	G
1	0	1166	A
1	0	1167	A
1	0	1168	G
1	0	1182	U
1	0	1183	C
1	0	1185	C
1	0	1194	U
1	0	1195	U
1	0	1199	U
1	0	1200	G
1	0	1224	A
1	0	1233	A
1	0	1234	C
1	0	1253	C
1	0	1261	G
1	0	1262	U
1	0	1264	C
1	0	1266	G
1	0	1267	A
1	0	1268	U
1	0	1269	G
1	0	1278	A
1	0	1279	G
1	0	1281	A
1	0	1284	G
1	0	1285	A
1	0	1286	U
1	0	1288	A
1	0	1289	A
1	0	1302	C
1	0	1314	A
1	0	1316	G
1	0	1324	G
1	0	1327	C
1	0	1334	A
1	0	1338	G
1	0	1339	U

Continued on next page...

Continued from previous page...

Mol	Chain	Res	Type
1	0	1342	U
1	0	1343	C
1	0	1346	C
1	0	1354	A
1	0	1355	A
1	0	1356	G
1	0	1359	G
1	0	1391	A
1	0	1392	U
1	0	1397	A
1	0	1398	G
1	0	1411	C
1	0	1430	G
1	0	1433	A
1	0	1439	G
1	0	1441	A
1	0	1442	C
1	0	1443	G
1	0	1459	U
1	0	1465	G
1	0	1466	C
1	0	1467	U
1	0	1468	A
1	0	1469	U
1	0	1470	G
1	0	1473	U
1	0	1475	U
1	0	1476	G
1	0	1482	U
1	0	1489	C
1	0	1490	U
1	0	1496	G
1	0	1505	U
1	0	1509	A
1	0	1513	U
1	0	1524	C
1	0	1529	C
1	0	1532	A
1	0	1544	A
1	0	1552	C
1	0	1563	U
1	0	1571	G

Continued on next page...

Continued from previous page...

Mol	Chain	Res	Type
1	0	1573	G
1	0	1574	A
1	0	1582	A
1	0	1583	A
1	0	1585	A
1	0	1618	U
1	0	1623	C
1	0	1624	A
1	0	1625	A
1	0	1626	A
1	0	1631	C
1	0	1635	G
1	0	1638	G
1	0	1648	C
1	0	1652	G
1	0	1657	A
1	0	1663	C
1	0	1664	G
1	0	1665	C
1	0	1670	G
1	0	1671	A
1	0	1680	U
1	0	1681	A
1	0	1685	A
1	0	1686	A
1	0	1691	G
1	0	1692	C
1	0	1699	A
1	0	1710	U
1	0	1711	C
1	0	1712	G
1	0	1713	G
1	0	1715	A
1	0	1716	G
1	0	1717	A
1	0	1718	A
1	0	1724	C
1	0	1748	U
1	0	1749	G
1	0	1750	A
1	0	1754	G
1	0	1755	G

Continued on next page...

Continued from previous page...

Mol	Chain	Res	Type
1	0	1764	A
1	0	1771	A
1	0	1772	C
1	0	1773	C
1	0	1775	A
1	0	1776	A
1	0	1778	U
1	0	1791	C
1	0	1792	C
1	0	1800	A
1	0	1801	C
1	0	1802	A
1	0	1807	A
1	0	1808	C
1	0	1809	G
1	0	1811	A
1	0	1813	A
1	0	1821	A
1	0	1830	C
1	0	1831	G
1	0	1840	A
1	0	1884	A
1	0	1889	G
1	0	1908	C
1	0	1909	U
1	0	1920	A
1	0	1921	A
1	0	1922	U
1	0	1924	C
1	0	1926	U
1	0	1927	U
1	0	1928	G
1	0	1938	U
1	0	1939	U
1	0	1948	C
1	0	1949	A
1	0	1950	C
1	0	1953	A
1	0	1954	A
1	0	1955	G
1	0	1956	G
1	0	1964	A

Continued on next page...

Continued from previous page...

Mol	Chain	Res	Type
1	0	1974	U
1	0	1976	U
1	0	1979	C
1	0	1980	A
1	0	2003	A
1	0	2004	U
1	0	2006	G
1	0	2014	A
1	0	2015	G
1	0	2016	A
1	0	2019	C
1	0	2034	A
1	0	2038	C
1	0	2044	G
1	0	2045	A
1	0	2051	U
1	0	2052	G
1	0	2060	A
1	0	2076	G
1	0	2082	C
1	0	2094	C
1	0	2096	U
1	0	2118	A
1	0	2119	A
1	0	2140	G
1	0	2162	C
1	0	2168	A
1	0	2181	A
1	0	2191	A
1	0	2195	C
1	0	2199	C
1	0	2205	C
1	0	2218	G
1	0	2229	G
1	0	2238	G
1	0	2241	U
1	0	2245	A
1	0	2246	A
1	0	2247	A
1	0	2255	G
1	0	2262	C
1	0	2265	A

Continued on next page...

Continued from previous page...

Mol	Chain	Res	Type
1	0	2268	G
1	0	2285	U
1	0	2286	G
1	0	2287	G
1	0	2288	A
1	0	2298	U
1	0	2299	A
1	0	2300	G
1	0	2301	A
1	0	2313	G
1	0	2314	A
1	0	2315	A
1	0	2316	G
1	0	2325	A
1	0	2326	C
1	0	2362	G
1	0	2364	C
1	0	2369	U
1	0	2378	G
1	0	2381	A
1	0	2385	U
1	0	2396	C
1	0	2403	C
1	0	2405	A
1	0	2406	C
1	0	2407	G
1	0	2408	G
1	0	2409	A
1	0	2415	G
1	0	2419	C
1	0	2420	C
1	0	2427	A
1	0	2428	U
1	0	2437	G
1	0	2438	A
1	0	2448	A
1	0	2455	A
1	0	2457	A
1	0	2470	U
1	0	2476	A
1	0	2477	C
1	0	2481	G

Continued on next page...

Continued from previous page...

Mol	Chain	Res	Type
1	0	2482	A
1	0	2483	U
1	0	2484	G
1	0	2485	U
1	0	2492	G
1	0	2499	C
1	0	2504	G
1	0	2508	G
1	0	2521	A
1	0	2522	G
1	0	2533	U
1	0	2545	A
1	0	2546	G
1	0	2549	G
1	0	2558	C
1	0	2561	G
1	0	2565	C
1	0	2578	G
1	0	2581	A
1	0	2582	G
1	0	2588	U
1	0	2589	C
1	0	2591	C
1	0	2593	A
1	0	2594	U
1	0	2608	A
1	0	2609	G
1	0	2613	A
1	0	2625	U
1	0	2633	A
1	0	2634	G
1	0	2661	G
1	0	2669	C
1	0	2670	C
1	0	2681	A
1	0	2692	A
1	0	2693	U
1	0	2707	G
1	0	2712	G
1	0	2713	A
1	0	2728	A
1	0	2730	A

Continued on next page...

Continued from previous page...

Mol	Chain	Res	Type
1	0	2732	C
1	0	2737	A
1	0	2745	A
1	0	2756	A
1	0	2757	G
1	0	2758	A
1	0	2760	G
1	0	2770	A
1	0	2771	C
1	0	2774	U
1	0	2782	G
1	0	2783	U
1	0	2785	A
1	0	2793	G
1	0	2795	A
1	0	2807	U
1	0	2808	U
1	0	2809	A
1	0	2810	A
1	0	2811	G
1	0	2825	A
1	0	2841	U
1	0	2842	C
1	0	2847	G
1	0	2849	C
1	0	2854	G
1	0	2855	C
1	0	2861	A
1	0	2867	G
1	0	2868	G

All (52) RNA pucker outliers are listed below:

Mol	Chain	Res	Type
1	0	69	G
1	0	71	A
1	0	73	A
1	0	173	A
1	0	181	A
1	0	192	G
1	0	198	A
1	0	242	A

Continued on next page...

Continued from previous page...

Mol	Chain	Res	Type
1	0	340	G
1	0	541	C
1	0	583	C
1	0	765	C
1	0	805	G
1	0	843	G
1	0	972	C
1	0	1141	U
1	0	1154	A
1	0	1193	G
1	0	1194	U
1	0	1223	G
1	0	1263	G
1	0	1278	A
1	0	1313	U
1	0	1338	G
1	0	1354	A
1	0	1355	A
1	0	1410	U
1	0	1495	G
1	0	1634	A
1	0	1651	U
1	0	1664	G
1	0	1685	A
1	0	1820	G
1	0	1938	U
1	0	1975	G
1	0	2005	U
1	0	2015	G
1	0	2018	G
1	0	2093	G
1	0	2161	C
1	0	2204	A
1	0	2228	U
1	0	2261	G
1	0	2377	U
1	0	2404	A
1	0	2426	G
1	0	2437	G
1	0	2521	A
1	0	2592	U
1	0	2633	A

Continued on next page...

Continued from previous page...

Mol	Chain	Res	Type
1	0	2759	U
1	0	2824	C

5.4 Non-standard residues in protein, DNA, RNA chains [i](#)

There are no non-standard protein/DNA/RNA residues in this entry.

5.5 Carbohydrates [i](#)

There are no monosaccharides in this entry.

5.6 Ligand geometry [i](#)

1 ligand is modelled in this entry.

In the following table, the Counts columns list the number of bonds (or angles) for which Mogul statistics could be retrieved, the number of bonds (or angles) that are observed in the model and the number of bonds (or angles) that are defined in the Chemical Component Dictionary. The Link column lists molecule types, if any, to which the group is linked. The Z score for a bond length (or angle) is the number of standard deviations the observed value is removed from the expected value. A bond length (or angle) with $|Z| > 2$ is considered an outlier worth inspection. RMSZ is the root-mean-square of all Z scores of the bond lengths (or angles).

Mol	Type	Chain	Res	Link	Bond lengths			Bond angles		
					Counts	RMSZ	# Z > 2	Counts	RMSZ	# Z > 2
4	TAO	0	2881	-	59,60,60	4.30	35 (59%)	77,89,89	4.28	48 (62%)

In the following table, the Chirals column lists the number of chiral outliers, the number of chiral centers analysed, the number of these observed in the model and the number defined in the Chemical Component Dictionary. Similar counts are reported in the Torsion and Rings columns. '-' means no outliers of that kind were identified.

Mol	Type	Chain	Res	Link	Chirals	Torsions	Rings
4	TAO	0	2881	-	-	45/77/113/113	1/4/4/4

All (35) bond length outliers are listed below:

Mol	Chain	Res	Type	Atoms	Z	Observed(Å)	Ideal(Å)
4	0	2881	TAO	C31-C26	11.80	1.82	1.55
4	0	2881	TAO	O11-C9	10.13	1.60	1.44

Continued on next page...

Continued from previous page...

Mol	Chain	Res	Type	Atoms	Z	Observed(Å)	Ideal(Å)
4	0	2881	TAO	O11-C15	9.06	1.55	1.35
4	0	2881	TAO	C31-C27	8.79	1.71	1.51
4	0	2881	TAO	O18-C24	8.52	1.65	1.41
4	0	2881	TAO	C51-C49	8.13	1.67	1.52
4	0	2881	TAO	O33-C38	7.80	1.52	1.35
4	0	2881	TAO	C24-C28	7.65	1.72	1.52
4	0	2881	TAO	O23-C27	6.80	1.50	1.34
4	0	2881	TAO	O23-C17	-6.69	1.35	1.46
4	0	2881	TAO	C28-C34	5.00	1.64	1.53
4	0	2881	TAO	C7-C10	-4.99	1.47	1.54
4	0	2881	TAO	O54-C51	4.97	1.52	1.44
4	0	2881	TAO	C51-C48	4.92	1.66	1.52
4	0	2881	TAO	O54-C55	4.33	1.45	1.35
4	0	2881	TAO	C42-C48	4.21	1.60	1.52
4	0	2881	TAO	O50-C48	4.01	1.54	1.43
4	0	2881	TAO	C4-C9	3.90	1.64	1.55
4	0	2881	TAO	C10-C14	-3.83	1.47	1.53
4	0	2881	TAO	C19-C26	3.78	1.63	1.54
4	0	2881	TAO	O18-C14	3.33	1.52	1.43
4	0	2881	TAO	C52-C49	3.14	1.59	1.51
4	0	2881	TAO	C34-N39	3.12	1.55	1.48
4	0	2881	TAO	C22-C17	3.01	1.58	1.51
4	0	2881	TAO	O32-C27	2.94	1.28	1.21
4	0	2881	TAO	C19-C14	2.85	1.61	1.54
4	0	2881	TAO	O33-C28	2.82	1.49	1.44
4	0	2881	TAO	C12-C9	2.78	1.61	1.54
4	0	2881	TAO	C37-C31	2.75	1.59	1.53
4	0	2881	TAO	O1-C2	2.70	1.26	1.21
4	0	2881	TAO	C16-C12	2.63	1.58	1.53
4	0	2881	TAO	O6-C3	-2.43	1.40	1.43
4	0	2881	TAO	C13-C10	2.42	1.59	1.53
4	0	2881	TAO	C25-C19	2.31	1.58	1.53
4	0	2881	TAO	C5-C3	2.25	1.51	1.47

All (48) bond angle outliers are listed below:

Mol	Chain	Res	Type	Atoms	Z	Observed(°)	Ideal(°)
4	0	2881	TAO	O23-C27-C31	11.74	137.34	111.56
4	0	2881	TAO	C16-C12-C17	-11.23	97.66	112.18
4	0	2881	TAO	C26-C31-C27	11.18	132.86	110.01
4	0	2881	TAO	O18-C14-C19	9.77	119.99	108.22
4	0	2881	TAO	C16-C12-C9	-8.26	96.58	111.40

Continued on next page...

Continued from previous page...

Mol	Chain	Res	Type	Atoms	Z	Observed(°)	Ideal(°)
4	0	2881	TAO	C9-O11-C15	8.22	130.44	117.72
4	0	2881	TAO	C22-C17-C12	-7.72	103.21	114.39
4	0	2881	TAO	O11-C15-C20	7.64	125.14	111.09
4	0	2881	TAO	O23-C27-O32	-7.46	110.01	123.94
4	0	2881	TAO	O33-C38-C44	7.37	124.66	111.09
4	0	2881	TAO	C13-C10-C14	-7.28	99.22	111.15
4	0	2881	TAO	O54-C55-C56	6.83	123.65	111.09
4	0	2881	TAO	O43-C36-C42	-6.00	101.82	110.87
4	0	2881	TAO	O11-C9-C12	5.69	120.74	107.50
4	0	2881	TAO	C24-O18-C14	5.35	131.20	117.96
4	0	2881	TAO	C52-C49-C51	4.90	120.88	113.41
4	0	2881	TAO	O18-C24-C28	4.81	118.85	109.10
4	0	2881	TAO	C25-C19-C14	4.55	119.57	111.40
4	0	2881	TAO	O32-C27-C31	-4.28	112.63	124.08
4	0	2881	TAO	O30-C36-C42	4.23	116.57	108.41
4	0	2881	TAO	C14-C19-C26	-4.02	101.81	112.70
4	0	2881	TAO	C36-O30-C26	3.83	122.40	114.66
4	0	2881	TAO	O30-C26-C19	-3.72	103.74	108.22
4	0	2881	TAO	C31-C26-C19	3.57	123.39	113.05
4	0	2881	TAO	C41-C35-C40	-3.49	107.92	113.40
4	0	2881	TAO	O23-C17-C12	3.42	115.14	106.30
4	0	2881	TAO	C13-C10-C7	-3.39	104.74	112.45
4	0	2881	TAO	O18-C24-O29	-3.37	101.27	110.67
4	0	2881	TAO	O29-C24-C28	-3.32	102.94	109.51
4	0	2881	TAO	O30-C26-C31	3.27	116.83	111.14
4	0	2881	TAO	O11-C15-O21	-3.13	116.74	122.96
4	0	2881	TAO	C25-C19-C26	3.04	116.86	111.40
4	0	2881	TAO	O33-C28-C24	2.98	115.21	108.40
4	0	2881	TAO	C48-C51-C49	-2.77	106.44	110.61
4	0	2881	TAO	O33-C38-O45	-2.59	117.82	122.96
4	0	2881	TAO	O54-C55-O57	-2.55	117.89	122.96
4	0	2881	TAO	C17-O23-C27	2.49	121.11	117.51
4	0	2881	TAO	C3-C7-C10	2.40	121.90	117.47
4	0	2881	TAO	C47-N39-C46	-2.35	103.43	110.38
4	0	2881	TAO	O21-C15-C20	-2.33	116.34	124.81
4	0	2881	TAO	C40-C34-N39	-2.25	109.33	115.67
4	0	2881	TAO	O1-C2-C4	-2.20	113.01	120.29
4	0	2881	TAO	O45-C38-C44	-2.19	116.83	124.81
4	0	2881	TAO	O43-C49-C52	-2.18	101.99	106.70
4	0	2881	TAO	O43-C49-C51	2.08	113.01	109.13
4	0	2881	TAO	O57-C55-C56	-2.03	117.42	124.81
4	0	2881	TAO	O29-C35-C40	2.01	112.22	109.14

Continued on next page...

Continued from previous page...

Mol	Chain	Res	Type	Atoms	Z	Observed(°)	Ideal(°)
4	0	2881	TAO	O11-C9-C4	2.01	111.10	107.55

There are no chirality outliers.

All (45) torsion outliers are listed below:

Mol	Chain	Res	Type	Atoms
4	0	2881	TAO	C56-C55-O54-C51
4	0	2881	TAO	C31-C26-O30-C36
4	0	2881	TAO	C19-C26-O30-C36
4	0	2881	TAO	C31-C27-O23-C17
4	0	2881	TAO	O32-C27-O23-C17
4	0	2881	TAO	C16-C12-C17-O23
4	0	2881	TAO	C9-C12-C17-O23
4	0	2881	TAO	C16-C12-C17-C22
4	0	2881	TAO	C9-C12-C17-C22
4	0	2881	TAO	C17-C12-C9-O11
4	0	2881	TAO	C17-C12-C9-C4
4	0	2881	TAO	C8-C4-C9-C12
4	0	2881	TAO	C8-C4-C9-O11
4	0	2881	TAO	O21-C15-O11-C9
4	0	2881	TAO	C20-C15-O11-C9
4	0	2881	TAO	C3-C2-C4-C9
4	0	2881	TAO	O1-C2-C4-C8
4	0	2881	TAO	O1-C2-C3-C5
4	0	2881	TAO	O1-C2-C3-C7
4	0	2881	TAO	C19-C14-O18-C24
4	0	2881	TAO	C40-C34-N39-C46
4	0	2881	TAO	C40-C34-N39-C47
4	0	2881	TAO	C28-C34-N39-C47
4	0	2881	TAO	C44-C38-O33-C28
4	0	2881	TAO	O57-C55-O54-C51
4	0	2881	TAO	O45-C38-O33-C28
4	0	2881	TAO	C42-C36-O30-C26
4	0	2881	TAO	C22-C17-O23-C27
4	0	2881	TAO	O23-C27-C31-C26
4	0	2881	TAO	O29-C24-O18-C14
4	0	2881	TAO	C19-C26-C31-C27
4	0	2881	TAO	C24-C28-O33-C38
4	0	2881	TAO	O32-C27-C31-C26
4	0	2881	TAO	O43-C36-O30-C26
4	0	2881	TAO	O6-C3-C7-C10
4	0	2881	TAO	C16-C12-C9-O11

Continued on next page...

Continued from previous page...

Mol	Chain	Res	Type	Atoms
4	0	2881	TAO	C16-C12-C9-C4
4	0	2881	TAO	C28-C34-N39-C46
4	0	2881	TAO	O1-C2-C3-O6
4	0	2881	TAO	C3-C2-C4-C8
4	0	2881	TAO	C28-C24-O18-C14
4	0	2881	TAO	C12-C17-O23-C27
4	0	2881	TAO	C34-C28-O33-C38
4	0	2881	TAO	O1-C2-C4-C9
4	0	2881	TAO	C10-C14-C19-C26

All (1) ring outliers are listed below:

Mol	Chain	Res	Type	Atoms
4	0	2881	TAO	C10-C12-C14-C17-C19-C2-C26-C27-C3-C31-C4-C7-C9-O23

1 monomer is involved in 22 short contacts:

Mol	Chain	Res	Type	Clashes	Symm-Clashes
4	0	2881	TAO	22	0

The following is a two-dimensional graphical depiction of Mogul quality analysis of bond lengths, bond angles, torsion angles, and ring geometry for all instances of the Ligand of Interest. In addition, ligands with molecular weight > 250 and outliers as shown on the validation Tables will also be included. For torsion angles, if less than 5% of the Mogul distribution of torsion angles is within 10 degrees of the torsion angle in question, then that torsion angle is considered an outlier. Any bond that is central to one or more torsion angles identified as an outlier by Mogul will be highlighted in the graph. For rings, the root-mean-square deviation (RMSD) between the ring in question and similar rings identified by Mogul is calculated over all ring torsion angles. If the average RMSD is greater than 60 degrees and the minimal RMSD between the ring in question and any Mogul-identified rings is also greater than 60 degrees, then that ring is considered an outlier. The outliers are highlighted in purple. The color gray indicates Mogul did not find sufficient equivalents in the CSD to analyse the geometry.

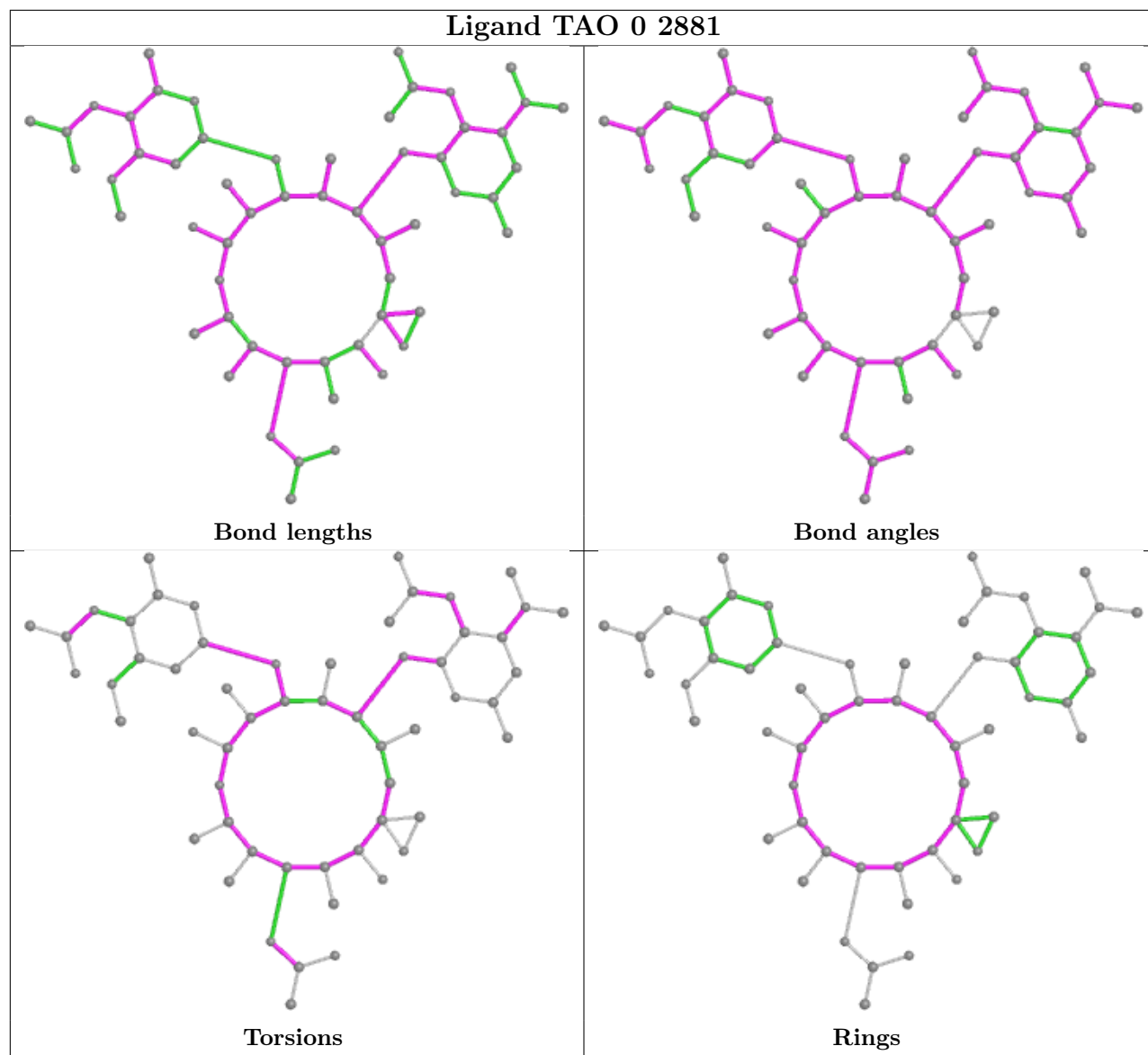

5.7 Other polymers [i](#)

There are no such residues in this entry.

5.8 Polymer linkage issues [i](#)

There are no chain breaks in this entry.

6 Fit of model and data

6.1 Protein, DNA and RNA chains

Unable to reproduce the depositors R factor - this section is therefore empty.

6.2 Non-standard residues in protein, DNA, RNA chains

Unable to reproduce the depositors R factor - this section is therefore empty.

6.3 Carbohydrates

Unable to reproduce the depositors R factor - this section is therefore empty.

6.4 Ligands

Unable to reproduce the depositors R factor - this section is therefore empty.

The following is a graphical depiction of the model fit to experimental electron density of all instances of the Ligand of Interest. In addition, ligands with molecular weight > 250 and outliers as shown on the geometry validation Tables will also be included. Each fit is shown from different orientation to approximate a three-dimensional view.

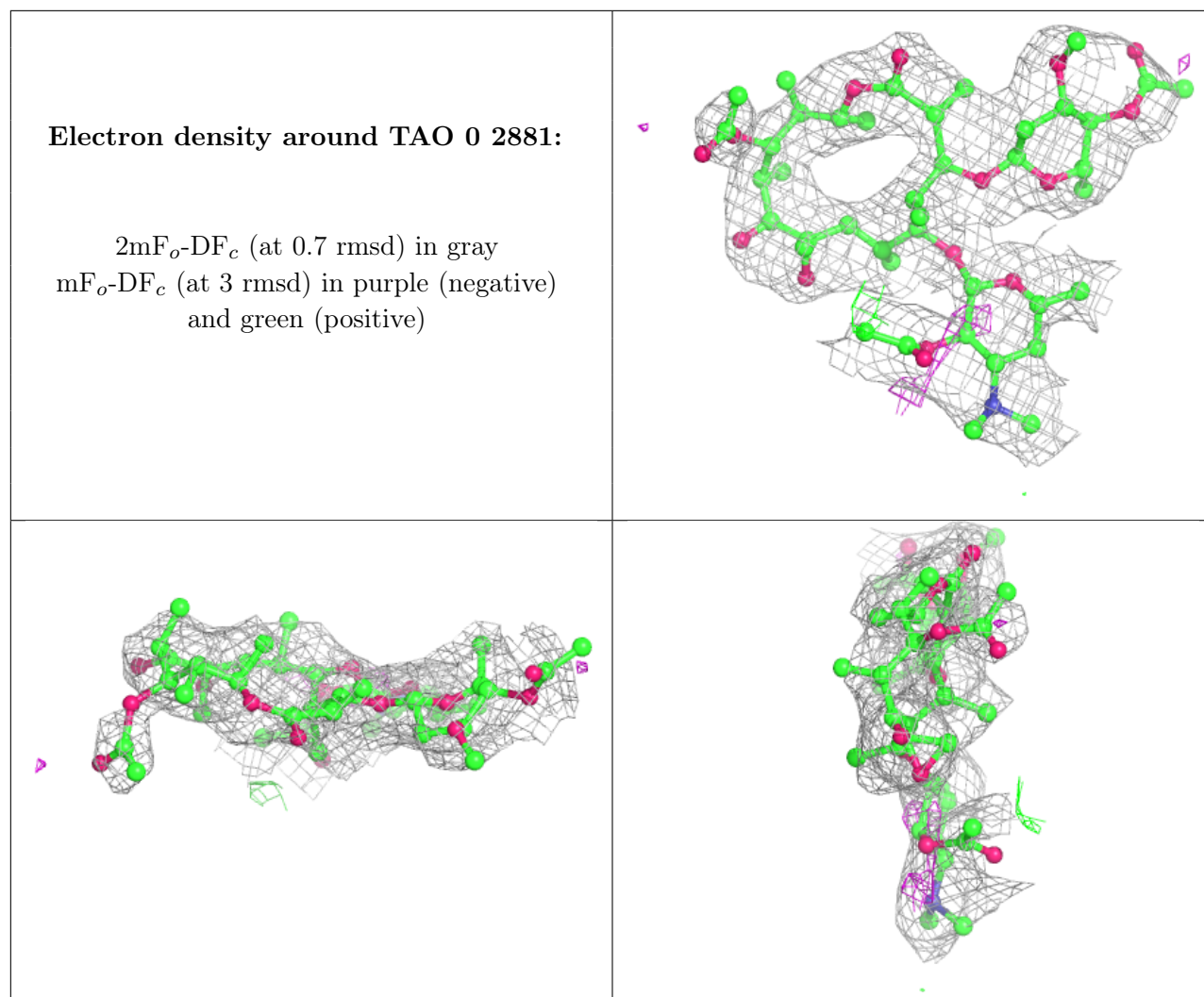

6.5 Other polymers [i](#)

Unable to reproduce the depositors R factor - this section is therefore empty.