



Full wwPDB EM Validation Report ⓘ

May 18, 2026 – 02:25 PM EDT

PDB ID : 9OHN / pdb_00009ohn
EMDB ID : EMD-70501
Title : Cryo-EM structure of human p97/VCP bound to inhibitor GND-135
Authors : Crawford, J.; Munuganti, R.; Leung, C.; Singh, K.; Gates, E.; Zhu, X.; Bally, M.; Dos Santos, N.; Sharifiaghdam, M.; Nosrati, Z.; Axerio-Cilies, P.; Berezuk, A.; Cholak, S.; Cameron, D.; Subramaniam, S.
Deposited on : 2025-05-05
Resolution : 2.46 Å(reported)

This is a Full wwPDB EM Validation Report for a publicly released PDB entry.

We welcome your comments at validation@mail.wwpdb.org

A user guide is available at

<https://www.wwpdb.org/validation/2017/EMValidationReportHelp>
with specific help available everywhere you see the ⓘ symbol.

The types of validation reports are described at

<http://www.wwpdb.org/validation/2017/FAQs#types>.

The following versions of software and data (see [references ⓘ](#)) were used in the production of this report:

EMDB validation analysis : 0.0.1.dev132
Mogul : 2022.3.0, CSD as543be (2022)
MolProbity : 4-5-2 with Phenix2.0
Buster-report : wwPDB partial adaption of 1.1.7 (2018)
Percentile statistics : 20250101.v01 (using entries in the PDB archive January 1st 2025)
EM percentile statistics : 202505.v01 (Using data in the EMDB archive up until May 2025)
MapQ : 1.9.13
Ideal geometry (proteins) : Engh & Huber (2001)
Ideal geometry (DNA, RNA) : Parkinson et al. (1996)
Validation Pipeline (wwPDB-VP) : 2.49

1 Overall quality at a glance

The following experimental techniques were used to determine the structure:

ELECTRON MICROSCOPY

The reported resolution of this entry is 2.46 Å.

Percentile scores (ranging between 0-100) for global validation metrics of the entry are shown in the following graphic. The table shows the number of entries on which the scores are based.

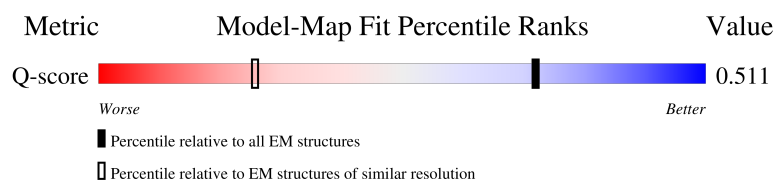
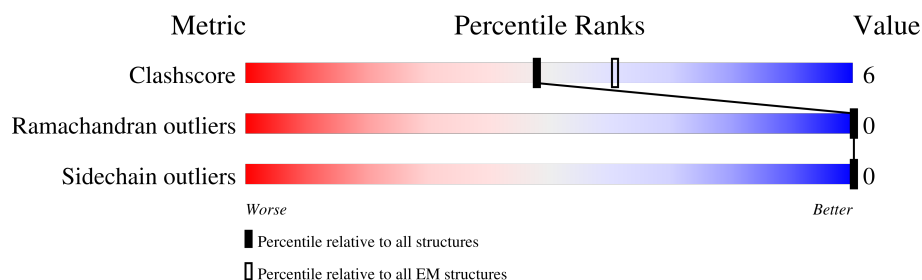

Metric	Whole archive (#Entries)	EM structures (#Entries)	Similar EM resolution (#Entries, resolution range(Å))
Clashscore	229148	23984	-
Ramachandran outliers	224038	23583	-
Sidechain outliers	223484	23102	-
Q-score	-	25397	6014 (1.96 - 2.96)

The table below summarises the geometric issues observed across the polymeric chains and their fit to the map. The red, orange, yellow and green segments of the bar indicate the fraction of residues that contain outliers for ≥ 3 , 2, 1 and 0 types of geometric quality criteria respectively. A grey segment represents the fraction of residues that are not modelled. The numeric value for each fraction is indicated below the corresponding segment, with a dot representing fractions $\leq 5\%$. The upper red bar (where present) indicates the fraction of residues that have poor fit to the EM map (all-atom inclusion $< 40\%$). The numeric value is given above the bar.

Mol	Chain	Length	Quality of chain
1	A	821	 6% 57% 10% 34%
1	B	821	 6% 56% 11% 34%
1	C	821	 5% 56% 10% 34%
1	D	821	 6% 56% 10% 34%

Continued on next page...

Continued from previous page...

Mol	Chain	Length	Quality of chain
1	E	821	
1	F	821	
1	G	821	
1	H	821	
1	I	821	
1	J	821	
1	K	821	
1	L	821	

2 Entry composition

There are 3 unique types of molecules in this entry. The entry contains 51708 atoms, of which 0 are hydrogens and 0 are deuteriums.

In the tables below, the AltConf column contains the number of residues with at least one atom in alternate conformation and the Trace column contains the number of residues modelled with at most 2 atoms.

- Molecule 1 is a protein called Transitional endoplasmic reticulum ATPase.

Mol	Chain	Residues	Atoms					AltConf	Trace
1	A	544	Total	C	N	O	S	0	0
			4242	2674	757	791	20		
1	B	544	Total	C	N	O	S	0	0
			4242	2674	757	791	20		
1	C	544	Total	C	N	O	S	0	0
			4242	2674	757	791	20		
1	D	544	Total	C	N	O	S	0	0
			4242	2674	757	791	20		
1	E	544	Total	C	N	O	S	0	0
			4242	2674	757	791	20		
1	F	544	Total	C	N	O	S	0	0
			4242	2674	757	791	20		
1	G	544	Total	C	N	O	S	0	0
			4242	2674	757	791	20		
1	H	544	Total	C	N	O	S	0	0
			4242	2674	757	791	20		
1	I	544	Total	C	N	O	S	0	0
			4242	2674	757	791	20		
1	J	544	Total	C	N	O	S	0	0
			4242	2674	757	791	20		
1	K	544	Total	C	N	O	S	0	0
			4242	2674	757	791	20		
1	L	544	Total	C	N	O	S	0	0
			4242	2674	757	791	20		

There are 204 discrepancies between the modelled and reference sequences:

Chain	Residue	Modelled	Actual	Comment	Reference
A	-14	HIS	-	expression tag	UNP P55072
A	-13	HIS	-	expression tag	UNP P55072
A	-12	HIS	-	expression tag	UNP P55072
A	-11	HIS	-	expression tag	UNP P55072
A	-10	HIS	-	expression tag	UNP P55072
A	-9	HIS	-	expression tag	UNP P55072

Continued on next page...

Continued from previous page...

Chain	Residue	Modelled	Actual	Comment	Reference
A	-8	GLY	-	expression tag	UNP P55072
A	-7	THR	-	expression tag	UNP P55072
A	-6	SER	-	expression tag	UNP P55072
A	-5	GLU	-	expression tag	UNP P55072
A	-4	ASN	-	expression tag	UNP P55072
A	-3	LEU	-	expression tag	UNP P55072
A	-2	TYR	-	expression tag	UNP P55072
A	-1	PHE	-	expression tag	UNP P55072
A	0	GLN	-	expression tag	UNP P55072
A	1	GLY	-	expression tag	UNP P55072
A	155	HIS	ARG	engineered mutation	UNP P55072
B	-14	HIS	-	expression tag	UNP P55072
B	-13	HIS	-	expression tag	UNP P55072
B	-12	HIS	-	expression tag	UNP P55072
B	-11	HIS	-	expression tag	UNP P55072
B	-10	HIS	-	expression tag	UNP P55072
B	-9	HIS	-	expression tag	UNP P55072
B	-8	GLY	-	expression tag	UNP P55072
B	-7	THR	-	expression tag	UNP P55072
B	-6	SER	-	expression tag	UNP P55072
B	-5	GLU	-	expression tag	UNP P55072
B	-4	ASN	-	expression tag	UNP P55072
B	-3	LEU	-	expression tag	UNP P55072
B	-2	TYR	-	expression tag	UNP P55072
B	-1	PHE	-	expression tag	UNP P55072
B	0	GLN	-	expression tag	UNP P55072
B	1	GLY	-	expression tag	UNP P55072
B	155	HIS	ARG	engineered mutation	UNP P55072
C	-14	HIS	-	expression tag	UNP P55072
C	-13	HIS	-	expression tag	UNP P55072
C	-12	HIS	-	expression tag	UNP P55072
C	-11	HIS	-	expression tag	UNP P55072
C	-10	HIS	-	expression tag	UNP P55072
C	-9	HIS	-	expression tag	UNP P55072
C	-8	GLY	-	expression tag	UNP P55072
C	-7	THR	-	expression tag	UNP P55072
C	-6	SER	-	expression tag	UNP P55072
C	-5	GLU	-	expression tag	UNP P55072
C	-4	ASN	-	expression tag	UNP P55072
C	-3	LEU	-	expression tag	UNP P55072
C	-2	TYR	-	expression tag	UNP P55072
C	-1	PHE	-	expression tag	UNP P55072

Continued on next page...

Continued from previous page...

Chain	Residue	Modelled	Actual	Comment	Reference
C	0	GLN	-	expression tag	UNP P55072
C	1	GLY	-	expression tag	UNP P55072
C	155	HIS	ARG	engineered mutation	UNP P55072
D	-14	HIS	-	expression tag	UNP P55072
D	-13	HIS	-	expression tag	UNP P55072
D	-12	HIS	-	expression tag	UNP P55072
D	-11	HIS	-	expression tag	UNP P55072
D	-10	HIS	-	expression tag	UNP P55072
D	-9	HIS	-	expression tag	UNP P55072
D	-8	GLY	-	expression tag	UNP P55072
D	-7	THR	-	expression tag	UNP P55072
D	-6	SER	-	expression tag	UNP P55072
D	-5	GLU	-	expression tag	UNP P55072
D	-4	ASN	-	expression tag	UNP P55072
D	-3	LEU	-	expression tag	UNP P55072
D	-2	TYR	-	expression tag	UNP P55072
D	-1	PHE	-	expression tag	UNP P55072
D	0	GLN	-	expression tag	UNP P55072
D	1	GLY	-	expression tag	UNP P55072
D	155	HIS	ARG	engineered mutation	UNP P55072
E	-14	HIS	-	expression tag	UNP P55072
E	-13	HIS	-	expression tag	UNP P55072
E	-12	HIS	-	expression tag	UNP P55072
E	-11	HIS	-	expression tag	UNP P55072
E	-10	HIS	-	expression tag	UNP P55072
E	-9	HIS	-	expression tag	UNP P55072
E	-8	GLY	-	expression tag	UNP P55072
E	-7	THR	-	expression tag	UNP P55072
E	-6	SER	-	expression tag	UNP P55072
E	-5	GLU	-	expression tag	UNP P55072
E	-4	ASN	-	expression tag	UNP P55072
E	-3	LEU	-	expression tag	UNP P55072
E	-2	TYR	-	expression tag	UNP P55072
E	-1	PHE	-	expression tag	UNP P55072
E	0	GLN	-	expression tag	UNP P55072
E	1	GLY	-	expression tag	UNP P55072
E	155	HIS	ARG	engineered mutation	UNP P55072
F	-14	HIS	-	expression tag	UNP P55072
F	-13	HIS	-	expression tag	UNP P55072
F	-12	HIS	-	expression tag	UNP P55072
F	-11	HIS	-	expression tag	UNP P55072
F	-10	HIS	-	expression tag	UNP P55072

Continued on next page...

Continued from previous page...

Chain	Residue	Modelled	Actual	Comment	Reference
F	-9	HIS	-	expression tag	UNP P55072
F	-8	GLY	-	expression tag	UNP P55072
F	-7	THR	-	expression tag	UNP P55072
F	-6	SER	-	expression tag	UNP P55072
F	-5	GLU	-	expression tag	UNP P55072
F	-4	ASN	-	expression tag	UNP P55072
F	-3	LEU	-	expression tag	UNP P55072
F	-2	TYR	-	expression tag	UNP P55072
F	-1	PHE	-	expression tag	UNP P55072
F	0	GLN	-	expression tag	UNP P55072
F	1	GLY	-	expression tag	UNP P55072
F	155	HIS	ARG	engineered mutation	UNP P55072
G	-14	HIS	-	expression tag	UNP P55072
G	-13	HIS	-	expression tag	UNP P55072
G	-12	HIS	-	expression tag	UNP P55072
G	-11	HIS	-	expression tag	UNP P55072
G	-10	HIS	-	expression tag	UNP P55072
G	-9	HIS	-	expression tag	UNP P55072
G	-8	GLY	-	expression tag	UNP P55072
G	-7	THR	-	expression tag	UNP P55072
G	-6	SER	-	expression tag	UNP P55072
G	-5	GLU	-	expression tag	UNP P55072
G	-4	ASN	-	expression tag	UNP P55072
G	-3	LEU	-	expression tag	UNP P55072
G	-2	TYR	-	expression tag	UNP P55072
G	-1	PHE	-	expression tag	UNP P55072
G	0	GLN	-	expression tag	UNP P55072
G	1	GLY	-	expression tag	UNP P55072
G	155	HIS	ARG	engineered mutation	UNP P55072
H	-14	HIS	-	expression tag	UNP P55072
H	-13	HIS	-	expression tag	UNP P55072
H	-12	HIS	-	expression tag	UNP P55072
H	-11	HIS	-	expression tag	UNP P55072
H	-10	HIS	-	expression tag	UNP P55072
H	-9	HIS	-	expression tag	UNP P55072
H	-8	GLY	-	expression tag	UNP P55072
H	-7	THR	-	expression tag	UNP P55072
H	-6	SER	-	expression tag	UNP P55072
H	-5	GLU	-	expression tag	UNP P55072
H	-4	ASN	-	expression tag	UNP P55072
H	-3	LEU	-	expression tag	UNP P55072
H	-2	TYR	-	expression tag	UNP P55072

Continued on next page...

Continued from previous page...

Chain	Residue	Modelled	Actual	Comment	Reference
H	-1	PHE	-	expression tag	UNP P55072
H	0	GLN	-	expression tag	UNP P55072
H	1	GLY	-	expression tag	UNP P55072
H	155	HIS	ARG	engineered mutation	UNP P55072
I	-14	HIS	-	expression tag	UNP P55072
I	-13	HIS	-	expression tag	UNP P55072
I	-12	HIS	-	expression tag	UNP P55072
I	-11	HIS	-	expression tag	UNP P55072
I	-10	HIS	-	expression tag	UNP P55072
I	-9	HIS	-	expression tag	UNP P55072
I	-8	GLY	-	expression tag	UNP P55072
I	-7	THR	-	expression tag	UNP P55072
I	-6	SER	-	expression tag	UNP P55072
I	-5	GLU	-	expression tag	UNP P55072
I	-4	ASN	-	expression tag	UNP P55072
I	-3	LEU	-	expression tag	UNP P55072
I	-2	TYR	-	expression tag	UNP P55072
I	-1	PHE	-	expression tag	UNP P55072
I	0	GLN	-	expression tag	UNP P55072
I	1	GLY	-	expression tag	UNP P55072
I	155	HIS	ARG	engineered mutation	UNP P55072
J	-14	HIS	-	expression tag	UNP P55072
J	-13	HIS	-	expression tag	UNP P55072
J	-12	HIS	-	expression tag	UNP P55072
J	-11	HIS	-	expression tag	UNP P55072
J	-10	HIS	-	expression tag	UNP P55072
J	-9	HIS	-	expression tag	UNP P55072
J	-8	GLY	-	expression tag	UNP P55072
J	-7	THR	-	expression tag	UNP P55072
J	-6	SER	-	expression tag	UNP P55072
J	-5	GLU	-	expression tag	UNP P55072
J	-4	ASN	-	expression tag	UNP P55072
J	-3	LEU	-	expression tag	UNP P55072
J	-2	TYR	-	expression tag	UNP P55072
J	-1	PHE	-	expression tag	UNP P55072
J	0	GLN	-	expression tag	UNP P55072
J	1	GLY	-	expression tag	UNP P55072
J	155	HIS	ARG	engineered mutation	UNP P55072
K	-14	HIS	-	expression tag	UNP P55072
K	-13	HIS	-	expression tag	UNP P55072
K	-12	HIS	-	expression tag	UNP P55072
K	-11	HIS	-	expression tag	UNP P55072

Continued on next page...

Continued from previous page...

Chain	Residue	Modelled	Actual	Comment	Reference
K	-10	HIS	-	expression tag	UNP P55072
K	-9	HIS	-	expression tag	UNP P55072
K	-8	GLY	-	expression tag	UNP P55072
K	-7	THR	-	expression tag	UNP P55072
K	-6	SER	-	expression tag	UNP P55072
K	-5	GLU	-	expression tag	UNP P55072
K	-4	ASN	-	expression tag	UNP P55072
K	-3	LEU	-	expression tag	UNP P55072
K	-2	TYR	-	expression tag	UNP P55072
K	-1	PHE	-	expression tag	UNP P55072
K	0	GLN	-	expression tag	UNP P55072
K	1	GLY	-	expression tag	UNP P55072
K	155	HIS	ARG	engineered mutation	UNP P55072
L	-14	HIS	-	expression tag	UNP P55072
L	-13	HIS	-	expression tag	UNP P55072
L	-12	HIS	-	expression tag	UNP P55072
L	-11	HIS	-	expression tag	UNP P55072
L	-10	HIS	-	expression tag	UNP P55072
L	-9	HIS	-	expression tag	UNP P55072
L	-8	GLY	-	expression tag	UNP P55072
L	-7	THR	-	expression tag	UNP P55072
L	-6	SER	-	expression tag	UNP P55072
L	-5	GLU	-	expression tag	UNP P55072
L	-4	ASN	-	expression tag	UNP P55072
L	-3	LEU	-	expression tag	UNP P55072
L	-2	TYR	-	expression tag	UNP P55072
L	-1	PHE	-	expression tag	UNP P55072
L	0	GLN	-	expression tag	UNP P55072
L	1	GLY	-	expression tag	UNP P55072
L	155	HIS	ARG	engineered mutation	UNP P55072

- Molecule 2 is ADENOSINE-5'-DIPHOSPHATE (CCD ID: ADP) (formula: $C_{10}H_{15}N_5O_{10}P_2$).

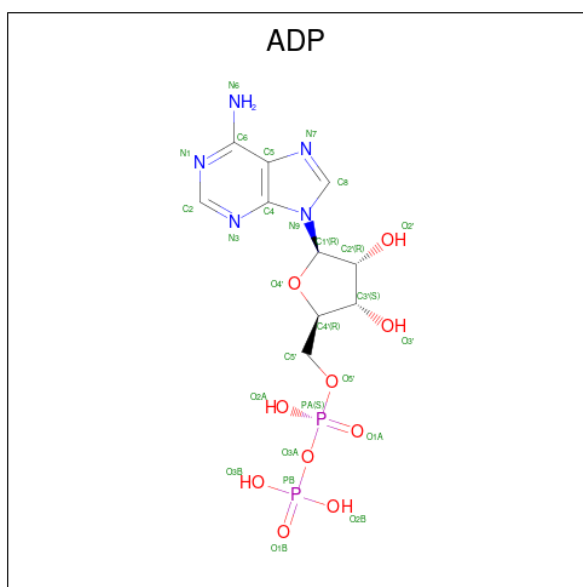

Mol	Chain	Residues	Atoms					AltConf
2	A	1	Total	C	N	O	P	0
			27	10	5	10	2	
2	B	1	Total	C	N	O	P	0
			27	10	5	10	2	
2	C	1	Total	C	N	O	P	0
			27	10	5	10	2	
2	D	1	Total	C	N	O	P	0
			27	10	5	10	2	
2	E	1	Total	C	N	O	P	0
			27	10	5	10	2	
2	F	1	Total	C	N	O	P	0
			27	10	5	10	2	
2	G	1	Total	C	N	O	P	0
			27	10	5	10	2	
2	H	1	Total	C	N	O	P	0
			27	10	5	10	2	
2	I	1	Total	C	N	O	P	0
			27	10	5	10	2	
2	J	1	Total	C	N	O	P	0
			27	10	5	10	2	
2	K	1	Total	C	N	O	P	0
			27	10	5	10	2	
2	L	1	Total	C	N	O	P	0
			27	10	5	10	2	

- Molecule 3 is (1P)-1-{4-(benzylamino)-2-methyl-1-[2-(morpholin-4-yl)-2-oxoethyl]-1H-pyrrolo[2,3-b]pyridin-6-yl}-2-methyl-1H-indole-4-carboxamide (CCD ID: A1CBF) (formula: C₃₁H₃₂N₆O₃) (labeled as "Ligand of Interest" by depositor).

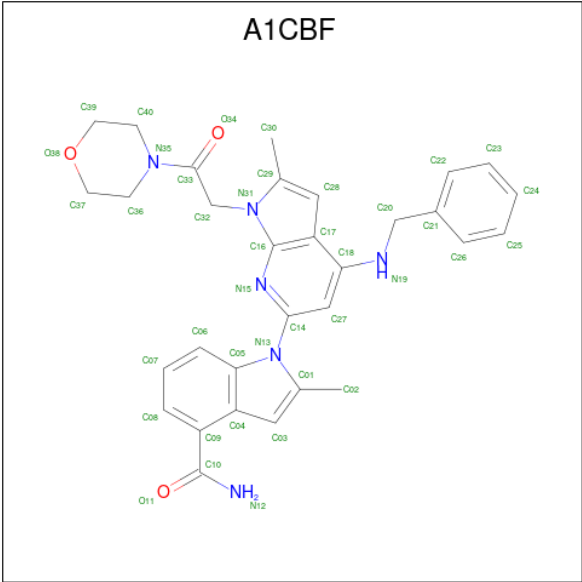

Mol	Chain	Residues	Atoms				AltConf
3	A	1	Total	C	N	O	0
			40	31	6	3	
3	B	1	Total	C	N	O	0
			40	31	6	3	
3	C	1	Total	C	N	O	0
			40	31	6	3	
3	D	1	Total	C	N	O	0
			40	31	6	3	
3	E	1	Total	C	N	O	0
			40	31	6	3	
3	F	1	Total	C	N	O	0
			40	31	6	3	
3	G	1	Total	C	N	O	0
			40	31	6	3	
3	H	1	Total	C	N	O	0
			40	31	6	3	
3	I	1	Total	C	N	O	0
			40	31	6	3	
3	J	1	Total	C	N	O	0
			40	31	6	3	
3	K	1	Total	C	N	O	0
			40	31	6	3	
3	L	1	Total	C	N	O	0
			40	31	6	3	

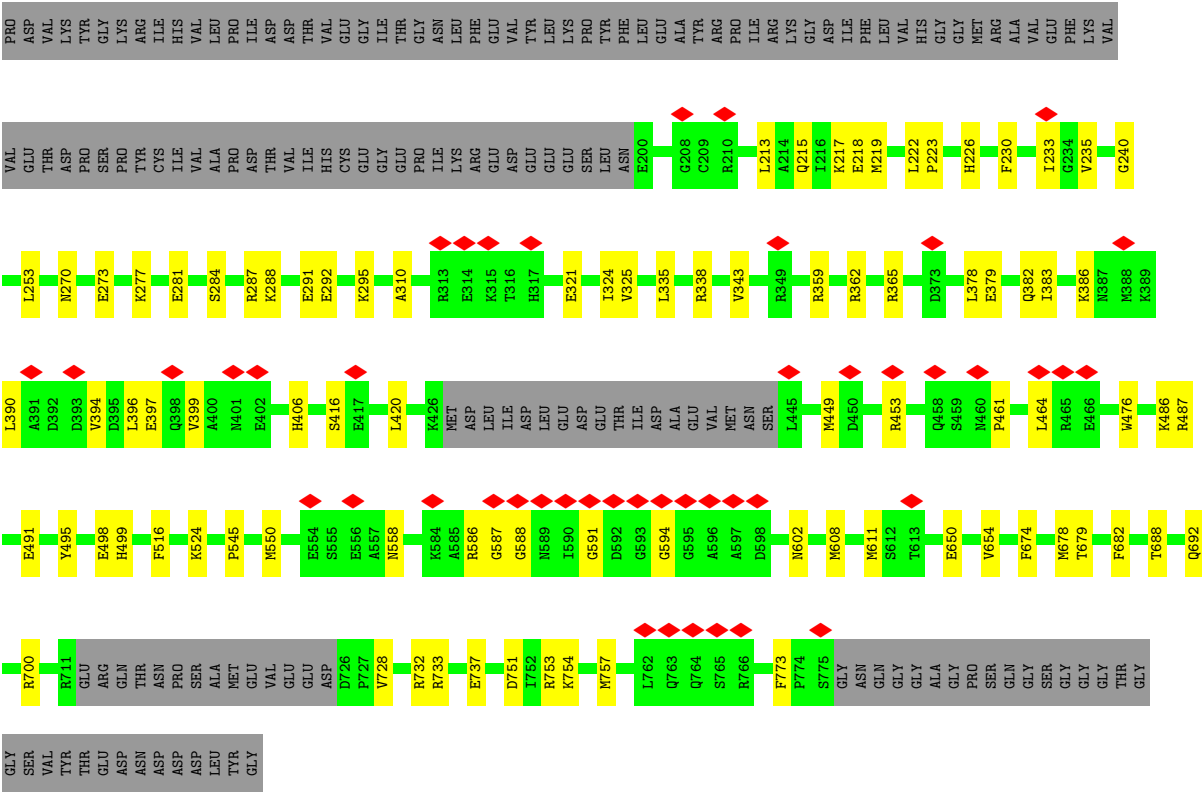

● Molecule 1: Transitional endoplasmic reticulum ATPase

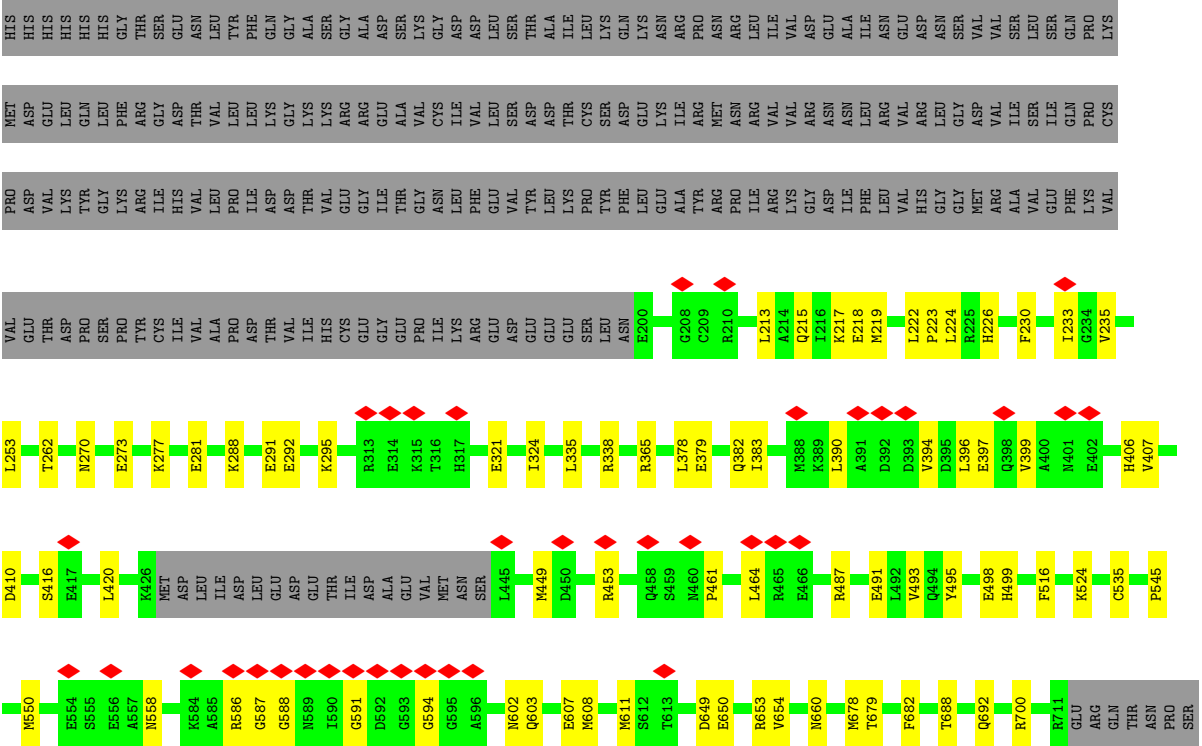

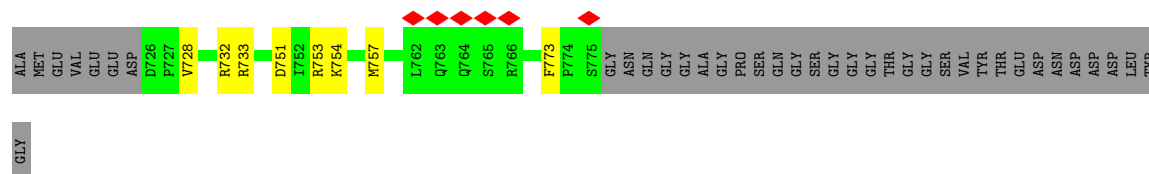

• Molecule 1: Transitional endoplasmic reticulum ATPase

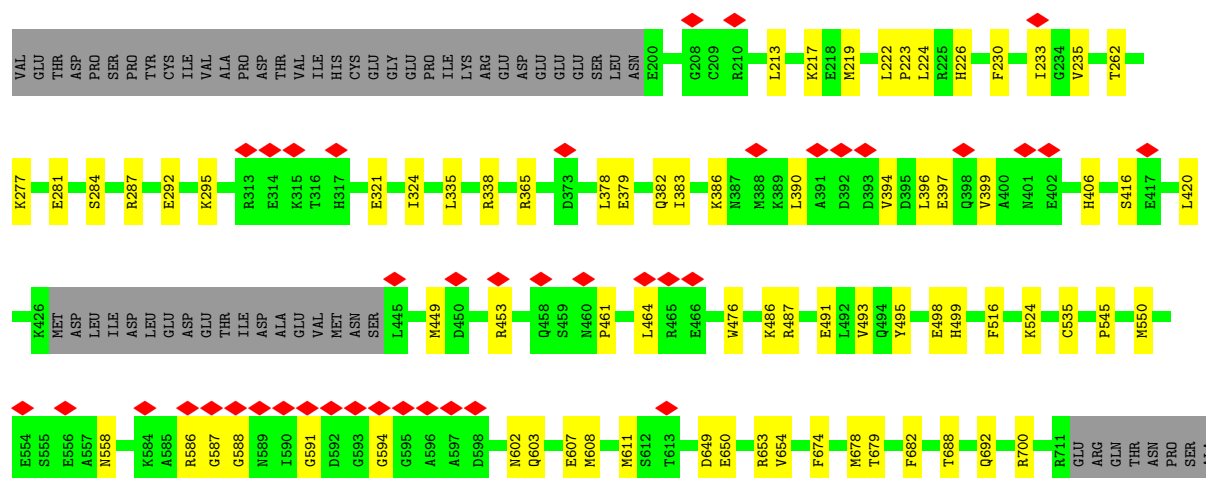
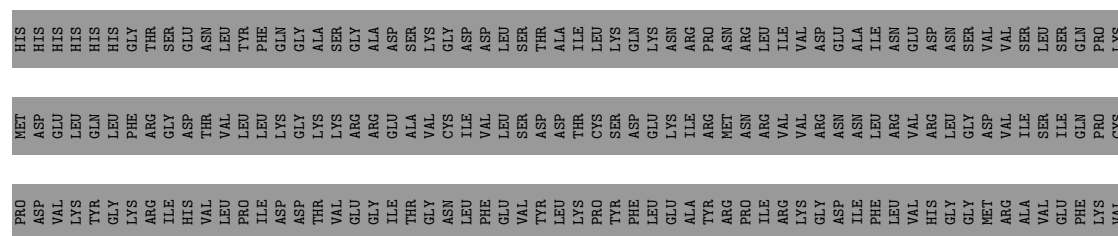

• Molecule 1: Transitional endoplasmic reticulum ATPase

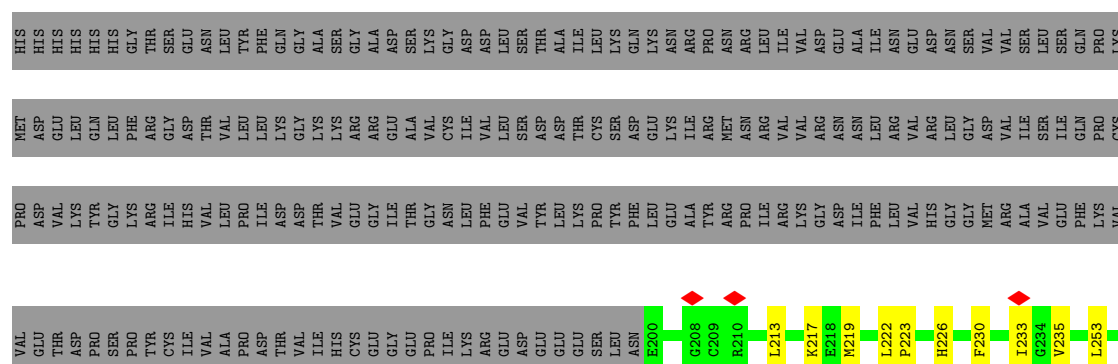

- Molecule 1: Transitional endoplasmic reticulum ATPase

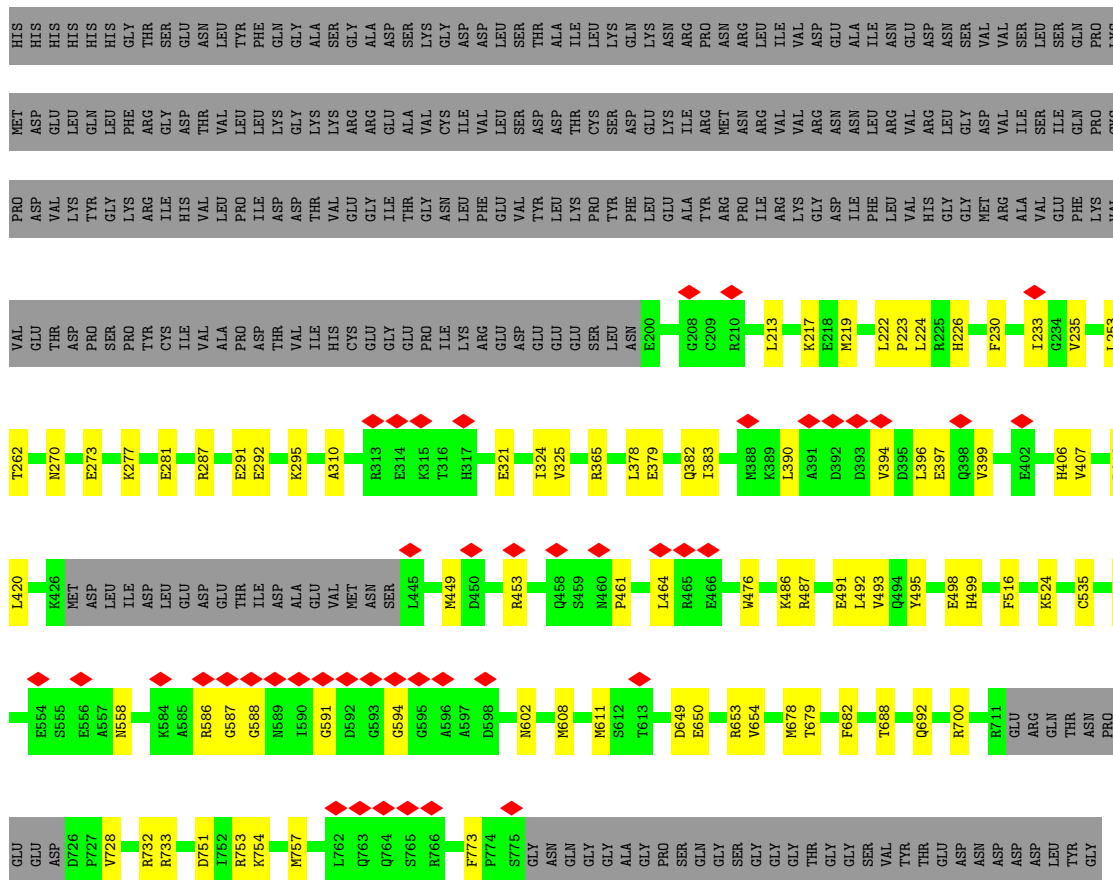

- Molecule 1: Transitional endoplasmic reticulum ATPase



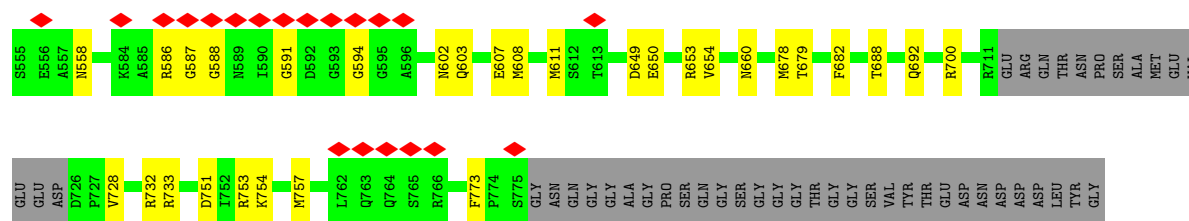

• Molecule 1: Transitional endoplasmic reticulum ATPase

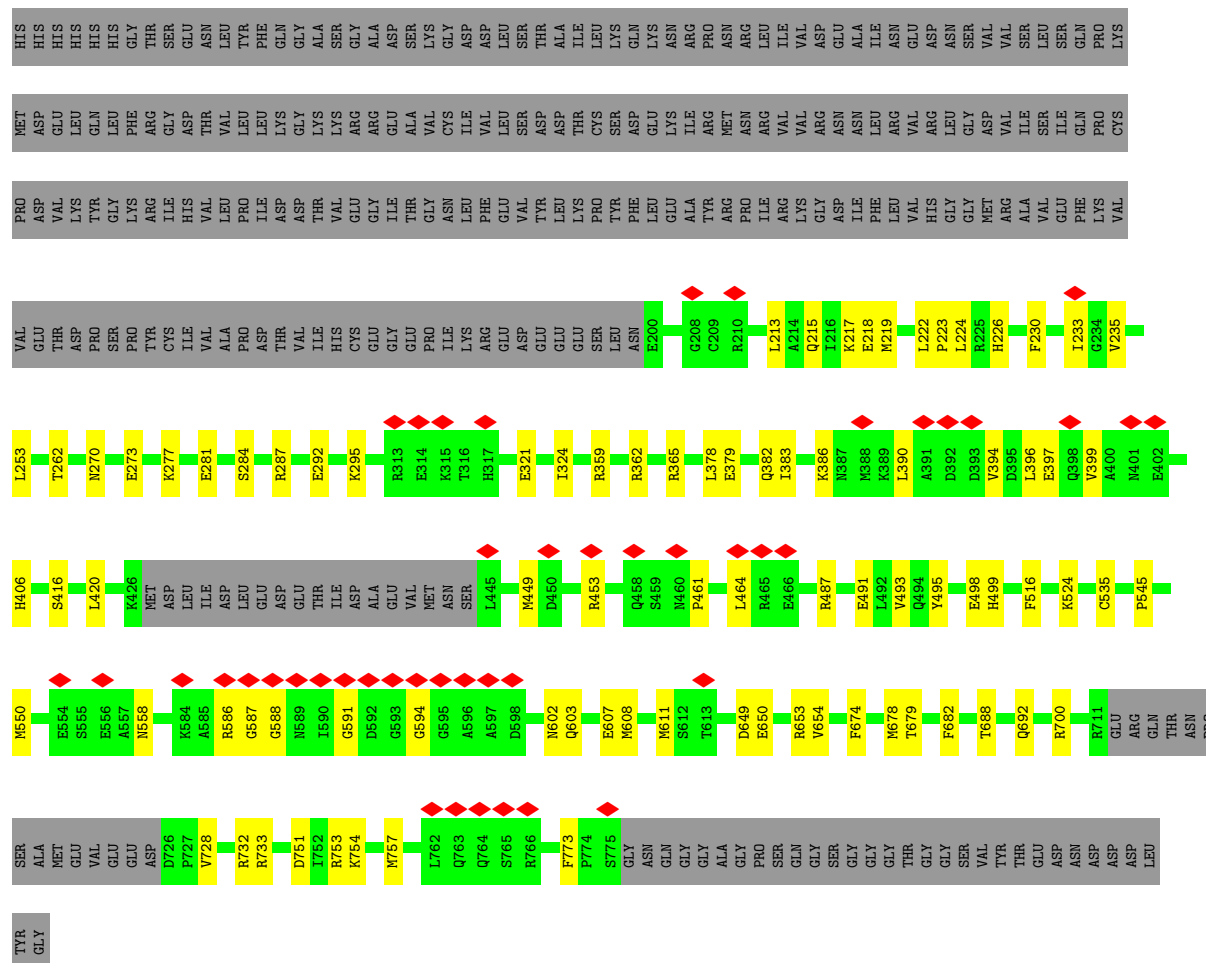

• Molecule 1: Transitional endoplasmic reticulum ATPase

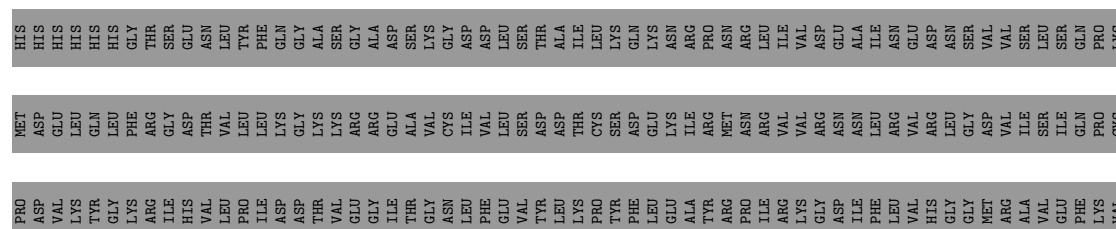

- Molecule 1: Transitional endoplasmic reticulum ATPase

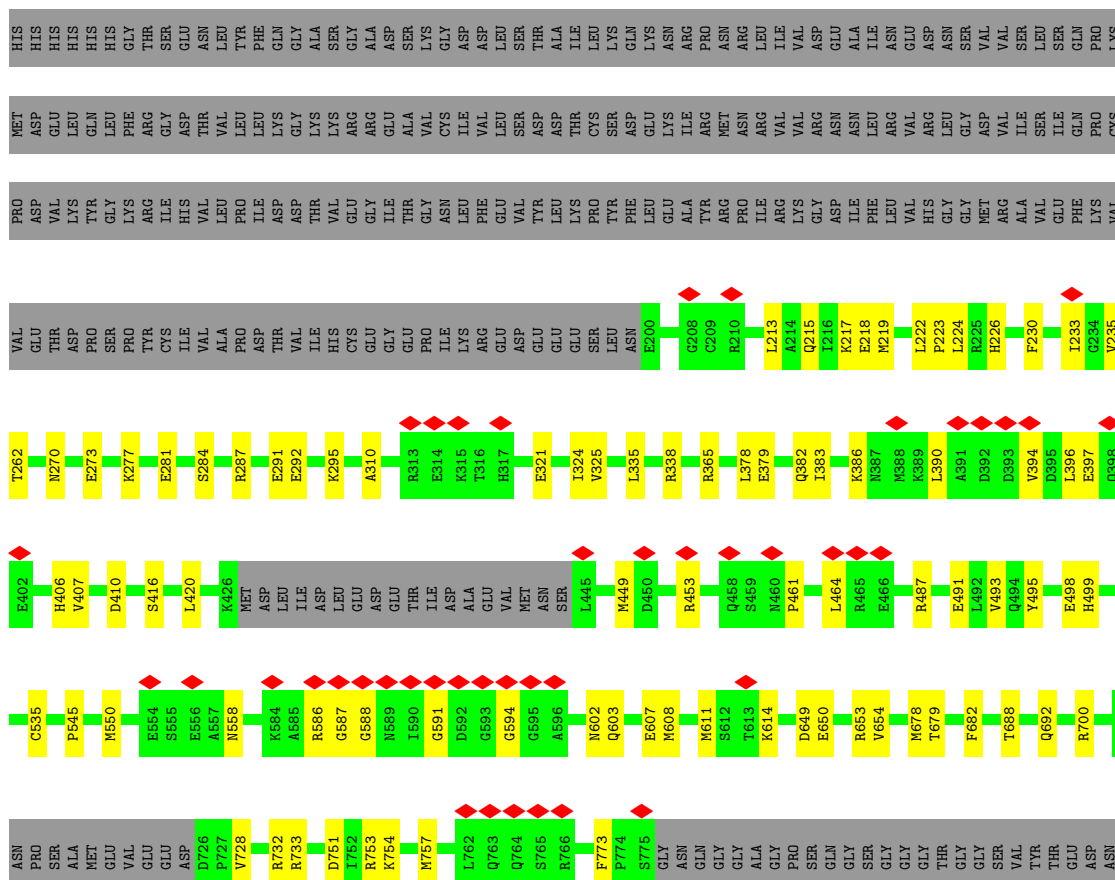

Chain L:

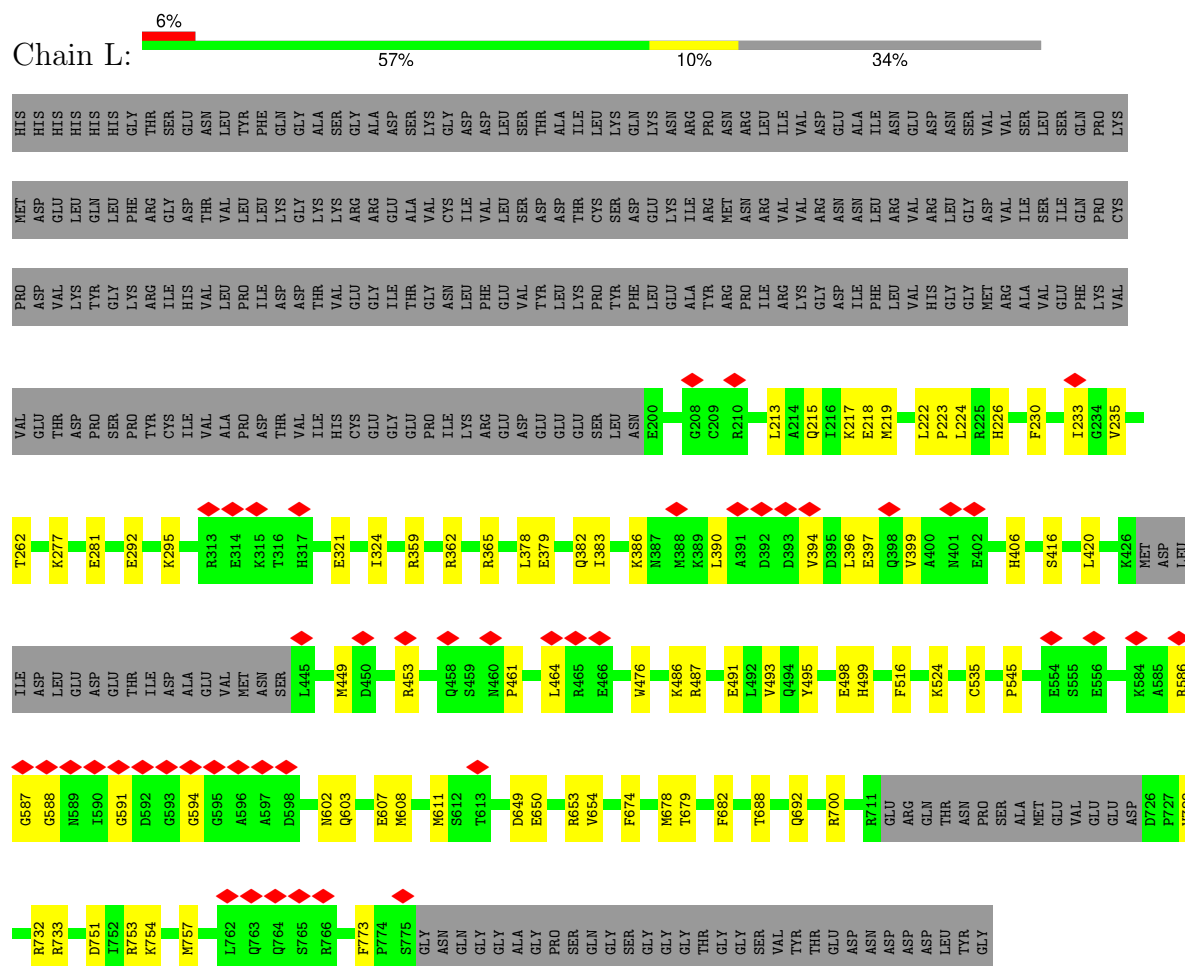

4 Experimental information

Property	Value	Source
EM reconstruction method	SINGLE PARTICLE	Depositor
Imposed symmetry	POINT, Not provided	
Number of particles used	104767	Depositor
Resolution determination method	FSC 0.143 CUT-OFF	Depositor
CTF correction method	PHASE FLIPPING AND AMPLITUDE CORRECTION	Depositor
Microscope	TFS KRIOS	Depositor
Voltage (kV)	300	Depositor
Electron dose ($e^-/\text{\AA}^2$)	40	Depositor
Minimum defocus (nm)	500	Depositor
Maximum defocus (nm)	3000	Depositor
Magnification	Not provided	
Image detector	FEI FALCON IV (4k x 4k)	Depositor
Maximum map value	0.626	Depositor
Minimum map value	-0.225	Depositor
Average map value	-0.001	Depositor
Map value standard deviation	0.021	Depositor
Recommended contour level	0.127	Depositor
Map size (Å)	388.88, 388.88, 388.88	wwPDB
Map dimensions	400, 400, 400	wwPDB
Map angles (°)	90.0, 90.0, 90.0	wwPDB
Pixel spacing (Å)	0.97220004, 0.97220004, 0.97220004	Depositor

5 Model quality

5.1 Standard geometry

Bond lengths and bond angles in the following residue types are not validated in this section: A1CBF, ADP

The Z score for a bond length (or angle) is the number of standard deviations the observed value is removed from the expected value. A bond length (or angle) with $|Z| > 5$ is considered an outlier worth inspection. RMSZ is the root-mean-square of all Z scores of the bond lengths (or angles).

Mol	Chain	Bond lengths		Bond angles	
		RMSZ	# Z >5	RMSZ	# Z >5
1	A	0.12	0/4315	0.32	0/5818
1	B	0.12	0/4315	0.32	0/5818
1	C	0.12	0/4315	0.31	0/5818
1	D	0.12	0/4315	0.32	0/5818
1	E	0.12	0/4315	0.32	0/5818
1	F	0.12	0/4315	0.32	0/5818
1	G	0.12	0/4315	0.32	0/5818
1	H	0.12	0/4315	0.32	0/5818
1	I	0.12	0/4315	0.32	0/5818
1	J	0.12	0/4315	0.31	0/5818
1	K	0.12	0/4315	0.32	0/5818
1	L	0.12	0/4315	0.32	0/5818
All	All	0.12	0/51780	0.32	0/69816

There are no bond length outliers.

There are no bond angle outliers.

There are no chirality outliers.

There are no planarity outliers.

5.2 Too-close contacts

In the following table, the Non-H and H(model) columns list the number of non-hydrogen atoms and hydrogen atoms in the chain respectively. The H(added) column lists the number of hydrogen atoms added and optimized by MolProbity. The Clashes column lists the number of clashes within the asymmetric unit, whereas Symm-Clashes lists symmetry-related clashes.

Mol	Chain	Non-H	H(model)	H(added)	Clashes	Symm-Clashes
1	A	4242	0	4293	55	0

Continued on next page...

Continued from previous page...

Mol	Chain	Non-H	H(model)	H(added)	Clashes	Symm-Clashes
1	B	4242	0	4293	59	0
1	C	4242	0	4293	57	0
1	D	4242	0	4293	56	0
1	E	4242	0	4293	58	0
1	F	4242	0	4293	60	0
1	G	4242	0	4293	59	0
1	H	4242	0	4293	59	0
1	I	4242	0	4293	57	0
1	J	4242	0	4293	55	0
1	K	4242	0	4293	59	0
1	L	4242	0	4293	54	0
2	A	27	0	12	1	0
2	B	27	0	12	1	0
2	C	27	0	12	1	0
2	D	27	0	12	0	0
2	E	27	0	12	1	0
2	F	27	0	12	1	0
2	G	27	0	12	1	0
2	H	27	0	12	1	0
2	I	27	0	12	1	0
2	J	27	0	12	0	0
2	K	27	0	12	0	0
2	L	27	0	12	0	0
3	A	40	0	0	0	0
3	B	40	0	0	0	0
3	C	40	0	0	0	0
3	D	40	0	0	0	0
3	E	40	0	0	0	0
3	F	40	0	0	0	0
3	G	40	0	0	0	0
3	H	40	0	0	0	0
3	I	40	0	0	0	0
3	J	40	0	0	0	0
3	K	40	0	0	0	0
3	L	40	0	0	0	0
All	All	51708	0	51660	611	0

The all-atom clashscore is defined as the number of clashes found per 1000 atoms (including hydrogen atoms). The all-atom clashscore for this structure is 6.

All (611) close contacts within the same asymmetric unit are listed below, sorted by their clash magnitude.

Atom-1	Atom-2	Interatomic distance (Å)	Clash overlap (Å)
1:D:678:MET:HE1	1:I:678:MET:HE1	1.60	0.83
1:C:678:MET:HE1	1:J:678:MET:HE1	1.61	0.83
1:A:678:MET:HE1	1:L:678:MET:HE1	1.60	0.83
1:F:678:MET:HE1	1:G:678:MET:HE1	1.61	0.83
1:E:678:MET:HE1	1:H:678:MET:HE1	1.61	0.82
1:B:678:MET:HE1	1:K:678:MET:HE1	1.61	0.82
1:L:728:VAL:HG12	1:L:732:ARG:HH12	1.47	0.80
1:D:728:VAL:HG12	1:D:732:ARG:HH12	1.48	0.79
1:I:728:VAL:HG12	1:I:732:ARG:HH12	1.48	0.79
1:J:728:VAL:HG12	1:J:732:ARG:HH12	1.50	0.77
1:K:728:VAL:HG12	1:K:732:ARG:HH12	1.49	0.77
1:E:728:VAL:HG12	1:E:732:ARG:HH12	1.50	0.76
1:B:728:VAL:HG12	1:B:732:ARG:HH12	1.51	0.75
1:H:728:VAL:HG12	1:H:732:ARG:HH12	1.51	0.75
1:A:728:VAL:HG12	1:A:732:ARG:HH12	1.51	0.75
1:F:728:VAL:HG12	1:F:732:ARG:HH12	1.52	0.74
1:G:728:VAL:HG12	1:G:732:ARG:HH12	1.51	0.74
1:C:728:VAL:HG12	1:C:732:ARG:HH12	1.51	0.73
1:H:230:PHE:HZ	1:I:420:LEU:HD11	1.61	0.66
1:B:230:PHE:HZ	1:C:420:LEU:HD11	1.61	0.65
1:C:230:PHE:HZ	1:D:420:LEU:HD11	1.61	0.65
1:I:230:PHE:HZ	1:J:420:LEU:HD11	1.61	0.65
1:K:230:PHE:HZ	1:L:420:LEU:HD11	1.62	0.65
1:A:420:LEU:HD11	1:F:230:PHE:HZ	1.62	0.65
1:A:230:PHE:HZ	1:B:420:LEU:HD11	1.62	0.65
1:J:230:PHE:HZ	1:K:420:LEU:HD11	1.62	0.65
1:G:420:LEU:HD11	1:L:230:PHE:HZ	1.62	0.65
1:G:230:PHE:HZ	1:H:420:LEU:HD11	1.62	0.64
1:D:230:PHE:HZ	1:E:420:LEU:HD11	1.63	0.64
1:E:230:PHE:HZ	1:F:420:LEU:HD11	1.63	0.62
1:H:602:ASN:HD21	1:I:545:PRO:HA	1.64	0.62
1:A:602:ASN:HD21	1:B:545:PRO:HA	1.64	0.61
1:B:602:ASN:HD21	1:C:545:PRO:HA	1.65	0.60
1:I:602:ASN:HD21	1:J:545:PRO:HA	1.64	0.60
1:L:379:GLU:O	1:L:383:ILE:HD12	2.02	0.60
1:D:379:GLU:O	1:D:383:ILE:HD12	2.02	0.60
1:E:379:GLU:O	1:E:383:ILE:HD12	2.01	0.60
1:A:277:LYS:HB3	1:A:281:GLU:HG3	1.84	0.60
1:G:545:PRO:HA	1:L:602:ASN:HD21	1.65	0.60
1:K:379:GLU:O	1:K:383:ILE:HD12	2.02	0.60
1:G:379:GLU:O	1:G:383:ILE:HD12	2.01	0.59
1:C:379:GLU:O	1:C:383:ILE:HD12	2.02	0.59

Continued on next page...

Continued from previous page...

Atom-1	Atom-2	Interatomic distance (Å)	Clash overlap (Å)
1:I:277:LYS:HB3	1:I:281:GLU:HG3	1.84	0.59
1:A:545:PRO:HA	1:F:602:ASN:HD21	1.66	0.59
1:C:602:ASN:HD21	1:D:545:PRO:HA	1.64	0.59
1:D:602:ASN:HD21	1:E:545:PRO:HA	1.65	0.59
1:J:379:GLU:O	1:J:383:ILE:HD12	2.02	0.59
1:B:277:LYS:HB3	1:B:281:GLU:HG3	1.84	0.59
1:B:379:GLU:O	1:B:383:ILE:HD12	2.02	0.59
1:J:602:ASN:HD21	1:K:545:PRO:HA	1.67	0.59
1:K:277:LYS:HB3	1:K:281:GLU:HG3	1.85	0.59
1:K:602:ASN:HD21	1:L:545:PRO:HA	1.65	0.59
1:C:277:LYS:HB3	1:C:281:GLU:HG3	1.85	0.59
1:F:379:GLU:O	1:F:383:ILE:HD12	2.02	0.58
1:A:379:GLU:O	1:A:383:ILE:HD12	2.02	0.58
1:G:602:ASN:HD21	1:H:545:PRO:HA	1.66	0.58
1:H:379:GLU:O	1:H:383:ILE:HD12	2.02	0.58
1:B:753:ARG:O	1:B:757:MET:HG2	2.04	0.58
1:A:753:ARG:O	1:A:757:MET:HG2	2.04	0.58
1:G:753:ARG:O	1:G:757:MET:HG2	2.04	0.58
1:I:753:ARG:O	1:I:757:MET:HG2	2.04	0.58
1:I:379:GLU:O	1:I:383:ILE:HD12	2.02	0.58
1:E:753:ARG:O	1:E:757:MET:HG2	2.04	0.58
1:J:753:ARG:O	1:J:757:MET:HG2	2.04	0.58
1:J:277:LYS:HB3	1:J:281:GLU:HG3	1.85	0.57
1:B:378:LEU:HD11	1:B:397:GLU:HG3	1.87	0.57
1:H:277:LYS:HB3	1:H:281:GLU:HG3	1.84	0.57
1:C:753:ARG:O	1:C:757:MET:HG2	2.04	0.57
1:K:753:ARG:O	1:K:757:MET:HG2	2.04	0.57
1:D:277:LYS:HB3	1:D:281:GLU:HG3	1.86	0.57
1:L:277:LYS:HB3	1:L:281:GLU:HG3	1.86	0.57
1:F:277:LYS:HB3	1:F:281:GLU:HG3	1.85	0.57
1:E:602:ASN:HD21	1:F:545:PRO:HA	1.68	0.57
1:J:378:LEU:HD11	1:J:397:GLU:HG3	1.87	0.57
1:F:753:ARG:O	1:F:757:MET:HG2	2.04	0.57
1:G:277:LYS:HB3	1:G:281:GLU:HG3	1.85	0.57
1:H:753:ARG:O	1:H:757:MET:HG2	2.04	0.57
1:L:753:ARG:O	1:L:757:MET:HG2	2.04	0.57
1:D:753:ARG:O	1:D:757:MET:HG2	2.04	0.56
1:A:487:ARG:O	1:A:491:GLU:HG3	2.05	0.56
1:H:487:ARG:O	1:H:491:GLU:HG3	2.05	0.56
1:G:487:ARG:O	1:G:491:GLU:HG3	2.06	0.56
1:B:487:ARG:O	1:B:491:GLU:HG3	2.06	0.55

Continued on next page...

Continued from previous page...

Atom-1	Atom-2	Interatomic distance (Å)	Clash overlap (Å)
1:E:277:LYS:HB3	1:E:281:GLU:HG3	1.86	0.55
1:E:378:LEU:HD11	1:E:397:GLU:HG3	1.87	0.55
1:H:219:MET:HG2	1:H:365:ARG:HH11	1.71	0.55
1:I:487:ARG:O	1:I:491:GLU:HG3	2.06	0.55
1:L:487:ARG:O	1:L:491:GLU:HG3	2.06	0.55
1:D:487:ARG:O	1:D:491:GLU:HG3	2.07	0.55
1:F:487:ARG:O	1:F:491:GLU:HG3	2.07	0.55
1:J:487:ARG:O	1:J:491:GLU:HG3	2.07	0.55
1:E:487:ARG:O	1:E:491:GLU:HG3	2.07	0.55
1:K:487:ARG:O	1:K:491:GLU:HG3	2.07	0.55
1:C:487:ARG:O	1:C:491:GLU:HG3	2.06	0.55
1:F:219:MET:HG2	1:F:365:ARG:HH11	1.72	0.55
1:G:288:LYS:HA	1:G:291:GLU:HG2	1.89	0.55
1:E:288:LYS:HA	1:E:291:GLU:HG2	1.89	0.54
1:C:219:MET:HG2	1:C:365:ARG:HH11	1.72	0.54
1:D:219:MET:HG2	1:D:365:ARG:HH11	1.73	0.54
1:J:516:PHE:HB3	1:J:524:LYS:HD2	1.90	0.54
1:D:378:LEU:HD11	1:D:397:GLU:HG3	1.89	0.54
1:G:378:LEU:HD11	1:G:397:GLU:HG3	1.89	0.54
1:G:516:PHE:HB3	1:G:524:LYS:HD2	1.90	0.54
1:C:378:LEU:HD11	1:C:397:GLU:HG3	1.88	0.54
1:I:219:MET:HG2	1:I:365:ARG:HH11	1.72	0.54
1:I:608:MET:HA	1:I:611:MET:HE3	1.90	0.54
1:A:219:MET:HG2	1:A:365:ARG:HH11	1.72	0.54
1:F:378:LEU:HD11	1:F:397:GLU:HG3	1.90	0.53
1:A:688:THR:O	1:A:692:GLN:HG2	2.09	0.53
1:E:516:PHE:HB3	1:E:524:LYS:HD2	1.91	0.53
1:L:378:LEU:HD11	1:L:397:GLU:HG3	1.90	0.53
1:L:688:THR:O	1:L:692:GLN:HG2	2.09	0.53
1:C:751:ASP:O	1:C:754:LYS:HG3	2.09	0.53
1:D:688:THR:O	1:D:692:GLN:HG2	2.09	0.53
1:I:688:THR:O	1:I:692:GLN:HG2	2.09	0.53
1:F:751:ASP:O	1:F:754:LYS:HG3	2.09	0.53
1:H:751:ASP:O	1:H:754:LYS:HG3	2.09	0.53
1:H:378:LEU:HD11	1:H:397:GLU:HG3	1.90	0.53
1:I:230:PHE:HA	1:I:233:ILE:HG22	1.91	0.53
1:B:230:PHE:HA	1:B:233:ILE:HG22	1.91	0.52
1:B:288:LYS:HA	1:B:291:GLU:HG2	1.90	0.52
1:H:230:PHE:HA	1:H:233:ILE:HG22	1.91	0.52
1:B:516:PHE:HB3	1:B:524:LYS:HD2	1.91	0.52
1:D:292:GLU:HA	1:D:295:LYS:HG2	1.91	0.52

Continued on next page...

Continued from previous page...

Atom-1	Atom-2	Interatomic distance (Å)	Clash overlap (Å)
1:G:688:THR:O	1:G:692:GLN:HG2	2.09	0.52
1:I:751:ASP:O	1:I:754:LYS:HG3	2.10	0.52
1:K:751:ASP:O	1:K:754:LYS:HG3	2.10	0.52
1:A:230:PHE:HA	1:A:233:ILE:HG22	1.91	0.52
1:D:608:MET:HA	1:D:611:MET:HE3	1.91	0.52
1:J:751:ASP:O	1:J:754:LYS:HG3	2.10	0.52
1:K:378:LEU:HD11	1:K:397:GLU:HG3	1.89	0.52
1:A:751:ASP:O	1:A:754:LYS:HG3	2.10	0.52
1:B:751:ASP:O	1:B:754:LYS:HG3	2.10	0.52
1:G:230:PHE:HA	1:G:233:ILE:HG22	1.92	0.52
1:I:292:GLU:HA	1:I:295:LYS:HG2	1.92	0.52
1:K:688:THR:O	1:K:692:GLN:HG2	2.09	0.52
1:I:378:LEU:HD11	1:I:397:GLU:HG3	1.90	0.52
1:L:219:MET:HG2	1:L:365:ARG:HH11	1.74	0.52
1:E:688:THR:O	1:E:692:GLN:HG2	2.10	0.52
1:A:292:GLU:HA	1:A:295:LYS:HG2	1.92	0.52
1:B:219:MET:HG2	1:B:365:ARG:HH11	1.75	0.52
1:E:751:ASP:O	1:E:754:LYS:HG3	2.09	0.52
1:G:751:ASP:O	1:G:754:LYS:HG3	2.09	0.52
1:C:688:THR:O	1:C:692:GLN:HG2	2.10	0.52
1:J:688:THR:O	1:J:692:GLN:HG2	2.10	0.52
1:A:378:LEU:HD11	1:A:397:GLU:HG3	1.90	0.52
1:A:608:MET:HA	1:A:611:MET:HE3	1.92	0.52
1:K:219:MET:HG2	1:K:365:ARG:HH11	1.75	0.52
1:H:608:MET:HA	1:H:611:MET:HE3	1.92	0.51
1:B:688:THR:O	1:B:692:GLN:HG2	2.10	0.51
1:D:230:PHE:HA	1:D:233:ILE:HG22	1.92	0.51
1:E:230:PHE:HA	1:E:233:ILE:HG22	1.93	0.51
1:L:751:ASP:O	1:L:754:LYS:HG3	2.10	0.51
1:D:751:ASP:O	1:D:754:LYS:HG3	2.10	0.51
1:J:230:PHE:HA	1:J:233:ILE:HG22	1.92	0.51
1:L:608:MET:HA	1:L:611:MET:HE3	1.92	0.51
1:H:461:PRO:HG2	1:H:464:LEU:HD21	1.93	0.51
1:B:461:PRO:HG2	1:B:464:LEU:HD21	1.93	0.51
1:C:608:MET:HA	1:C:611:MET:HE3	1.91	0.51
1:F:230:PHE:HA	1:F:233:ILE:HG22	1.92	0.51
1:F:688:THR:O	1:F:692:GLN:HG2	2.10	0.51
1:H:688:THR:O	1:H:692:GLN:HG2	2.10	0.51
1:K:608:MET:HA	1:K:611:MET:HE3	1.91	0.51
1:L:292:GLU:HA	1:L:295:LYS:HG2	1.92	0.51
1:C:230:PHE:HA	1:C:233:ILE:HG22	1.92	0.51

Continued on next page...

Continued from previous page...

Atom-1	Atom-2	Interatomic distance (Å)	Clash overlap (Å)
1:E:219:MET:HG2	1:E:365:ARG:HH11	1.76	0.51
1:I:461:PRO:HG2	1:I:464:LEU:HD21	1.93	0.51
1:K:230:PHE:HA	1:K:233:ILE:HG22	1.92	0.51
1:L:230:PHE:HA	1:L:233:ILE:HG22	1.92	0.50
1:F:292:GLU:HA	1:F:295:LYS:HG2	1.92	0.50
1:J:608:MET:HA	1:J:611:MET:HE3	1.92	0.50
1:F:608:MET:HA	1:F:611:MET:HE3	1.93	0.50
1:G:219:MET:HG2	1:G:365:ARG:HH11	1.77	0.50
1:A:461:PRO:HG2	1:A:464:LEU:HD21	1.94	0.50
1:H:292:GLU:HA	1:H:295:LYS:HG2	1.93	0.50
1:C:461:PRO:HG2	1:C:464:LEU:HD21	1.94	0.50
1:L:461:PRO:HG2	1:L:464:LEU:HD21	1.94	0.50
1:L:516:PHE:HB3	1:L:524:LYS:HD2	1.94	0.50
1:F:461:PRO:HG2	1:F:464:LEU:HD21	1.94	0.50
1:G:292:GLU:HA	1:G:295:LYS:HG2	1.93	0.49
1:G:461:PRO:HG2	1:G:464:LEU:HD21	1.94	0.49
1:J:461:PRO:HG2	1:J:464:LEU:HD21	1.94	0.49
1:E:292:GLU:HA	1:E:295:LYS:HG2	1.93	0.49
1:F:213:LEU:O	1:F:217:LYS:HG2	2.12	0.49
1:B:608:MET:HA	1:B:611:MET:HE3	1.93	0.49
1:D:461:PRO:HG2	1:D:464:LEU:HD21	1.94	0.49
1:E:608:MET:HA	1:E:611:MET:HE3	1.93	0.49
1:F:287:ARG:O	1:F:291:GLU:HG3	2.12	0.49
1:B:213:LEU:O	1:B:217:LYS:HG2	2.13	0.49
1:E:461:PRO:HG2	1:E:464:LEU:HD21	1.94	0.49
1:E:213:LEU:O	1:E:217:LYS:HG2	2.12	0.49
1:I:516:PHE:HB3	1:I:524:LYS:HD2	1.95	0.49
1:A:213:LEU:O	1:A:217:LYS:HG2	2.13	0.49
1:G:213:LEU:O	1:G:217:LYS:HG2	2.12	0.49
1:H:516:PHE:HB3	1:H:524:LYS:HD2	1.95	0.49
1:J:213:LEU:O	1:J:217:LYS:HG2	2.13	0.49
1:J:219:MET:HG2	1:J:365:ARG:HH11	1.78	0.49
1:B:292:GLU:HA	1:B:295:LYS:HG2	1.93	0.49
1:K:461:PRO:HG2	1:K:464:LEU:HD21	1.95	0.49
1:C:516:PHE:HB3	1:C:524:LYS:HD2	1.95	0.49
1:H:213:LEU:O	1:H:217:LYS:HG2	2.13	0.49
1:K:516:PHE:HB3	1:K:524:LYS:HD2	1.95	0.49
1:A:516:PHE:HB3	1:A:524:LYS:HD2	1.95	0.49
1:K:213:LEU:O	1:K:217:LYS:HG2	2.13	0.49
1:K:292:GLU:HA	1:K:295:LYS:HG2	1.93	0.49
1:C:213:LEU:O	1:C:217:LYS:HG2	2.13	0.48

Continued on next page...

Continued from previous page...

Atom-1	Atom-2	Interatomic distance (Å)	Clash overlap (Å)
1:F:516:PHE:HB3	1:F:524:LYS:HD2	1.95	0.48
1:D:213:LEU:O	1:D:217:LYS:HG2	2.13	0.48
1:G:608:MET:HA	1:G:611:MET:HE3	1.94	0.48
1:I:213:LEU:O	1:I:217:LYS:HG2	2.13	0.48
1:A:700:ARG:HG3	1:F:491:GLU:OE2	2.14	0.48
1:L:213:LEU:O	1:L:217:LYS:HG2	2.13	0.48
1:E:498:GLU:HG3	1:E:499:HIS:ND1	2.29	0.48
1:D:516:PHE:HB3	1:D:524:LYS:HD2	1.96	0.48
1:H:491:GLU:OE2	1:I:700:ARG:HG3	2.14	0.48
1:F:498:GLU:HG3	1:F:499:HIS:ND1	2.30	0.47
1:K:491:GLU:OE2	1:L:700:ARG:HG3	2.14	0.47
1:K:498:GLU:HG3	1:K:499:HIS:ND1	2.30	0.47
1:A:406:HIS:CE1	1:A:461:PRO:HB3	2.49	0.47
1:B:491:GLU:OE2	1:C:700:ARG:HG3	2.14	0.47
1:C:498:GLU:HG3	1:C:499:HIS:ND1	2.30	0.47
1:D:498:GLU:HG3	1:D:499:HIS:ND1	2.30	0.47
1:G:700:ARG:HG3	1:L:491:GLU:OE2	2.14	0.47
1:I:491:GLU:OE2	1:J:700:ARG:HG3	2.14	0.47
1:J:491:GLU:OE2	1:K:700:ARG:HG3	2.14	0.47
1:C:230:PHE:CZ	1:D:420:LEU:HD11	2.47	0.47
1:C:491:GLU:OE2	1:D:700:ARG:HG3	2.14	0.47
1:E:491:GLU:OE2	1:F:700:ARG:HG3	2.14	0.47
1:G:498:GLU:HG3	1:G:499:HIS:ND1	2.30	0.47
1:L:498:GLU:HG3	1:L:499:HIS:ND1	2.30	0.47
1:A:498:GLU:HG3	1:A:499:HIS:ND1	2.31	0.46
1:D:491:GLU:OE2	1:E:700:ARG:HG3	2.14	0.46
1:A:491:GLU:OE2	1:B:700:ARG:HG3	2.14	0.46
1:J:498:GLU:HG3	1:J:499:HIS:ND1	2.31	0.46
1:B:498:GLU:HG3	1:B:499:HIS:ND1	2.31	0.46
1:G:491:GLU:OE2	1:H:700:ARG:HG3	2.14	0.46
1:K:230:PHE:CZ	1:L:420:LEU:HD11	2.47	0.46
1:C:650:GLU:O	1:C:654:VAL:HG23	2.16	0.46
1:D:378:LEU:O	1:D:382:GLN:HG2	2.16	0.46
1:G:586:ARG:O	1:L:594:GLY:HA2	2.16	0.46
1:I:498:GLU:HG3	1:I:499:HIS:ND1	2.31	0.46
1:B:230:PHE:CZ	1:C:420:LEU:HD11	2.47	0.46
1:H:498:GLU:HG3	1:H:499:HIS:ND1	2.31	0.46
1:E:594:GLY:HA2	1:F:586:ARG:O	2.16	0.46
1:F:650:GLU:O	1:F:654:VAL:HG23	2.16	0.46
1:K:594:GLY:HA2	1:L:586:ARG:O	2.16	0.46
1:B:650:GLU:O	1:B:654:VAL:HG23	2.16	0.46

Continued on next page...

Continued from previous page...

Atom-1	Atom-2	Interatomic distance (Å)	Clash overlap (Å)
1:E:321:GLU:O	1:E:324:ILE:HG22	2.16	0.45
1:E:650:GLU:O	1:E:654:VAL:HG23	2.16	0.45
1:K:270:ASN:HB3	1:K:273:GLU:HB2	1.98	0.45
1:L:378:LEU:O	1:L:382:GLN:HG2	2.16	0.45
1:G:587:GLY:HA3	1:G:591:GLY:HA2	1.98	0.45
1:I:378:LEU:O	1:I:382:GLN:HG2	2.16	0.45
1:G:594:GLY:HA2	1:H:586:ARG:O	2.17	0.45
1:D:594:GLY:HA2	1:E:586:ARG:O	2.17	0.45
1:G:321:GLU:O	1:G:324:ILE:HG22	2.17	0.45
1:G:650:GLU:O	1:G:654:VAL:HG23	2.16	0.45
1:H:587:GLY:HA3	1:H:591:GLY:HA2	1.98	0.45
1:F:588:GLY:H	1:F:591:GLY:HA2	1.80	0.45
1:H:650:GLU:O	1:H:654:VAL:HG23	2.17	0.45
1:K:588:GLY:H	1:K:591:GLY:HA2	1.81	0.45
1:K:650:GLU:O	1:K:654:VAL:HG23	2.17	0.45
1:A:321:GLU:O	1:A:324:ILE:HG22	2.17	0.45
1:C:270:ASN:HB3	1:C:273:GLU:HB2	1.99	0.45
1:G:420:LEU:HD11	1:L:230:PHE:CZ	2.48	0.45
1:H:378:LEU:O	1:H:382:GLN:HG2	2.17	0.45
1:J:594:GLY:HA2	1:K:586:ARG:O	2.17	0.45
1:A:378:LEU:O	1:A:382:GLN:HG2	2.17	0.45
1:C:594:GLY:HA2	1:D:586:ARG:O	2.17	0.45
1:J:650:GLU:O	1:J:654:VAL:HG23	2.16	0.45
1:L:321:GLU:O	1:L:324:ILE:HG22	2.17	0.45
1:C:588:GLY:H	1:C:591:GLY:HA2	1.81	0.45
1:F:406:HIS:CE1	1:F:461:PRO:HB3	2.52	0.45
1:I:321:GLU:O	1:I:324:ILE:HG22	2.17	0.45
1:J:321:GLU:O	1:J:324:ILE:HG22	2.17	0.45
1:F:321:GLU:O	1:F:324:ILE:HG22	2.17	0.45
1:F:378:LEU:O	1:F:382:GLN:HG2	2.17	0.45
1:H:270:ASN:HB3	1:H:273:GLU:HB2	1.98	0.45
1:I:587:GLY:HA3	1:I:591:GLY:HA2	1.99	0.45
1:I:594:GLY:HA2	1:J:586:ARG:O	2.16	0.45
1:J:230:PHE:CZ	1:K:420:LEU:HD11	2.48	0.45
1:E:378:LEU:O	1:E:382:GLN:HG2	2.16	0.45
1:E:773:PHE:HB2	1:F:733:ARG:HH21	1.82	0.45
1:G:588:GLY:H	1:G:591:GLY:HA2	1.81	0.45
1:H:321:GLU:O	1:H:324:ILE:HG22	2.17	0.45
1:H:588:GLY:H	1:H:591:GLY:HA2	1.81	0.45
1:H:728:VAL:CG1	1:H:732:ARG:HH12	2.27	0.45
1:K:587:GLY:HA3	1:K:591:GLY:HA2	1.99	0.45

Continued on next page...

Continued from previous page...

Atom-1	Atom-2	Interatomic distance (Å)	Clash overlap (Å)
1:L:587:GLY:HA3	1:L:591:GLY:HA2	1.99	0.45
1:L:588:GLY:H	1:L:591:GLY:HA2	1.81	0.45
1:A:650:GLU:O	1:A:654:VAL:HG23	2.17	0.44
1:B:321:GLU:O	1:B:324:ILE:HG22	2.17	0.44
1:B:378:LEU:O	1:B:382:GLN:HG2	2.16	0.44
1:B:588:GLY:H	1:B:591:GLY:HA2	1.81	0.44
1:B:594:GLY:HA2	1:C:586:ARG:O	2.17	0.44
1:C:378:LEU:O	1:C:382:GLN:HG2	2.17	0.44
1:D:321:GLU:O	1:D:324:ILE:HG22	2.17	0.44
1:H:594:GLY:HA2	1:I:586:ARG:O	2.17	0.44
1:J:378:LEU:O	1:J:382:GLN:HG2	2.16	0.44
1:K:378:LEU:O	1:K:382:GLN:HG2	2.16	0.44
1:A:586:ARG:O	1:F:594:GLY:HA2	2.17	0.44
1:D:230:PHE:CZ	1:E:420:LEU:HD11	2.48	0.44
1:F:587:GLY:HA3	1:F:591:GLY:HA2	1.99	0.44
1:G:378:LEU:O	1:G:382:GLN:HG2	2.16	0.44
1:K:773:PHE:HB2	1:L:733:ARG:HH21	1.82	0.44
1:A:587:GLY:HA3	1:A:591:GLY:HA2	2.00	0.44
1:A:594:GLY:HA2	1:B:586:ARG:O	2.17	0.44
1:B:587:GLY:HA3	1:B:591:GLY:HA2	2.00	0.44
1:C:587:GLY:HA3	1:C:591:GLY:HA2	2.00	0.44
1:D:773:PHE:HB2	1:E:733:ARG:HH21	1.83	0.44
1:A:588:GLY:H	1:A:591:GLY:HA2	1.82	0.44
1:F:728:VAL:CG1	1:F:732:ARG:HH12	2.27	0.44
1:J:288:LYS:HA	1:J:291:GLU:HG2	2.00	0.44
1:J:588:GLY:H	1:J:591:GLY:HA2	1.82	0.44
1:A:230:PHE:CZ	1:B:420:LEU:HD11	2.48	0.44
1:C:773:PHE:HB2	1:D:733:ARG:HH21	1.82	0.44
1:D:588:GLY:H	1:D:591:GLY:HA2	1.82	0.44
1:I:588:GLY:H	1:I:591:GLY:HA2	1.82	0.44
1:J:587:GLY:HA3	1:J:591:GLY:HA2	2.00	0.44
1:A:222:LEU:HB3	1:A:223:PRO:HD3	2.00	0.43
1:C:288:LYS:HA	1:C:291:GLU:HG2	2.00	0.43
1:C:321:GLU:O	1:C:324:ILE:HG22	2.18	0.43
1:F:270:ASN:HB3	1:F:273:GLU:HB2	1.99	0.43
1:A:733:ARG:HH21	1:F:773:PHE:HB2	1.82	0.43
1:C:292:GLU:OE1	1:C:295:LYS:HD3	2.18	0.43
1:J:406:HIS:CD2	1:J:461:PRO:HB3	2.53	0.43
1:K:321:GLU:O	1:K:324:ILE:HG22	2.18	0.43
1:F:253:LEU:HD22	2:F:1001:ADP:H2'	2.00	0.43
1:I:222:LEU:HB3	1:I:223:PRO:HD3	2.00	0.43

Continued on next page...

Continued from previous page...

Atom-1	Atom-2	Interatomic distance (Å)	Clash overlap (Å)
1:I:230:PHE:CZ	1:J:420:LEU:HD11	2.48	0.43
1:I:406:HIS:CD2	1:I:461:PRO:HB3	2.54	0.43
1:I:650:GLU:O	1:I:654:VAL:HG23	2.19	0.43
1:J:396:LEU:HA	1:J:399:VAL:HG12	2.00	0.43
1:B:406:HIS:CD2	1:B:461:PRO:HB3	2.54	0.43
1:D:728:VAL:HG12	1:D:732:ARG:NH1	2.27	0.43
1:E:406:HIS:CD2	1:E:461:PRO:HB3	2.53	0.43
1:E:588:GLY:H	1:E:591:GLY:HA2	1.82	0.43
1:G:396:LEU:HA	1:G:399:VAL:HG12	2.01	0.43
1:H:222:LEU:HB3	1:H:223:PRO:HD3	2.00	0.43
1:K:491:GLU:HA	1:K:495:TYR:CD2	2.53	0.43
1:H:406:HIS:CD2	1:H:461:PRO:HB3	2.54	0.43
1:E:396:LEU:HA	1:E:399:VAL:HG12	2.01	0.43
1:H:491:GLU:HA	1:H:495:TYR:CD2	2.53	0.43
1:D:222:LEU:HD12	1:D:226:HIS:HD2	1.82	0.43
1:F:222:LEU:HB3	1:F:223:PRO:HD3	2.01	0.43
1:K:396:LEU:HA	1:K:399:VAL:HG12	2.01	0.43
1:C:491:GLU:HA	1:C:495:TYR:CD2	2.54	0.43
1:D:406:HIS:CD2	1:D:461:PRO:HB3	2.53	0.43
1:E:222:LEU:HD12	1:E:226:HIS:HD2	1.83	0.43
1:F:396:LEU:HA	1:F:399:VAL:HG12	2.01	0.43
1:F:491:GLU:HA	1:F:495:TYR:CD2	2.53	0.43
1:H:230:PHE:CZ	1:I:420:LEU:HD11	2.47	0.43
1:A:253:LEU:HD22	2:A:1001:ADP:H2'	2.01	0.43
1:A:674:PHE:CE1	1:A:678:MET:HE3	2.53	0.43
1:B:335:LEU:HA	1:B:338:ARG:HB2	2.01	0.43
1:C:335:LEU:HA	1:C:338:ARG:HB2	2.00	0.43
1:C:406:HIS:CD2	1:C:461:PRO:HB3	2.53	0.43
1:F:492:LEU:HD23	1:F:492:LEU:HA	1.92	0.43
1:G:230:PHE:CZ	1:H:420:LEU:HD11	2.48	0.43
1:G:674:PHE:CE1	1:G:678:MET:HE3	2.54	0.43
1:K:224:LEU:HB3	1:K:262:THR:HG21	2.01	0.43
1:K:287:ARG:O	1:K:291:GLU:HG3	2.19	0.43
1:K:406:HIS:CD2	1:K:461:PRO:HB3	2.53	0.43
1:B:773:PHE:HB2	1:C:733:ARG:HH21	1.83	0.42
1:F:224:LEU:HB3	1:F:262:THR:HG21	2.01	0.42
1:H:396:LEU:HA	1:H:399:VAL:HG12	2.01	0.42
1:B:253:LEU:HD22	2:B:1001:ADP:H2'	2.01	0.42
1:C:498:GLU:HG3	1:C:499:HIS:CE1	2.55	0.42
1:C:660:ASN:HD21	1:C:688:THR:HG23	1.84	0.42
1:D:587:GLY:HA3	1:D:591:GLY:HA2	2.01	0.42

Continued on next page...

Continued from previous page...

Atom-1	Atom-2	Interatomic distance (Å)	Clash overlap (Å)
1:G:406:HIS:CD2	1:G:461:PRO:HB3	2.54	0.42
1:J:335:LEU:HA	1:J:338:ARG:HB2	2.01	0.42
1:L:650:GLU:O	1:L:654:VAL:HG23	2.18	0.42
1:A:420:LEU:HD11	1:F:230:PHE:CZ	2.48	0.42
1:C:396:LEU:HA	1:C:399:VAL:HG12	2.02	0.42
1:D:650:GLU:O	1:D:654:VAL:HG23	2.18	0.42
1:G:733:ARG:HH21	1:L:773:PHE:HB2	1.85	0.42
1:H:492:LEU:HD23	1:H:492:LEU:HA	1.92	0.42
1:J:550:MET:SD	1:J:558:ASN:HB2	2.59	0.42
1:L:674:PHE:CE1	1:L:678:MET:HE3	2.54	0.42
1:E:222:LEU:HB3	1:E:223:PRO:HD3	2.01	0.42
1:E:416:SER:O	1:E:420:LEU:HD23	2.20	0.42
1:F:233:ILE:HG23	1:F:235:VAL:HG12	2.01	0.42
1:F:679:THR:HB	1:F:682:PHE:HB2	2.01	0.42
1:G:773:PHE:HB2	1:H:733:ARG:HH21	1.84	0.42
1:H:550:MET:SD	1:H:558:ASN:HB2	2.60	0.42
1:H:679:THR:HB	1:H:682:PHE:HB2	2.01	0.42
1:I:383:ILE:O	1:I:386:LYS:HG2	2.19	0.42
1:J:449:MET:HG3	1:J:453:ARG:NE	2.34	0.42
1:L:383:ILE:O	1:L:386:LYS:HG2	2.19	0.42
1:B:550:MET:SD	1:B:558:ASN:HB2	2.59	0.42
1:D:233:ILE:HG23	1:D:235:VAL:HG12	2.01	0.42
1:D:674:PHE:CE1	1:D:678:MET:HE3	2.54	0.42
1:I:498:GLU:HG3	1:I:499:HIS:CE1	2.55	0.42
1:I:674:PHE:CE1	1:I:678:MET:HE3	2.54	0.42
1:D:679:THR:HB	1:D:682:PHE:HB2	2.01	0.42
1:E:550:MET:SD	1:E:558:ASN:HB2	2.60	0.42
1:G:233:ILE:HG23	1:G:235:VAL:HG12	2.02	0.42
1:G:416:SER:O	1:G:420:LEU:HD23	2.20	0.42
1:I:773:PHE:HB2	1:J:733:ARG:HH21	1.84	0.42
1:J:383:ILE:O	1:J:386:LYS:HG2	2.19	0.42
1:K:493:VAL:HG12	1:K:535:CYS:SG	2.60	0.42
1:L:222:LEU:HB3	1:L:223:PRO:HD3	2.00	0.42
1:D:222:LEU:HB3	1:D:223:PRO:HD3	2.01	0.42
1:D:498:GLU:HG3	1:D:499:HIS:CE1	2.55	0.42
1:E:233:ILE:HG23	1:E:235:VAL:HG12	2.02	0.42
1:F:550:MET:SD	1:F:558:ASN:HB2	2.60	0.42
1:G:222:LEU:HB3	1:G:223:PRO:HD3	2.02	0.42
1:G:310:ALA:HA	1:G:325:VAL:HG22	2.02	0.42
1:G:550:MET:SD	1:G:558:ASN:HB2	2.60	0.42
1:J:215:GLN:O	1:J:218:GLU:HG2	2.19	0.42

Continued on next page...

Continued from previous page...

Atom-1	Atom-2	Interatomic distance (Å)	Clash overlap (Å)
1:K:335:LEU:HA	1:K:338:ARG:HB2	2.01	0.42
1:K:498:GLU:HG3	1:K:499:HIS:CE1	2.55	0.42
1:L:224:LEU:HB3	1:L:262:THR:HG21	2.02	0.42
1:L:390:LEU:HD11	1:L:394:VAL:HG11	2.02	0.42
1:L:396:LEU:HA	1:L:399:VAL:HG12	2.01	0.42
1:E:230:PHE:CZ	1:F:420:LEU:HD11	2.48	0.42
1:G:270:ASN:HB3	1:G:273:GLU:HB2	2.01	0.42
1:K:679:THR:HB	1:K:682:PHE:HB2	2.01	0.42
1:L:416:SER:O	1:L:420:LEU:HD23	2.20	0.42
1:C:679:THR:HB	1:C:682:PHE:HB2	2.01	0.42
1:D:383:ILE:O	1:D:386:LYS:HG2	2.19	0.42
1:D:396:LEU:HA	1:D:399:VAL:HG12	2.01	0.42
1:E:587:GLY:HA3	1:E:591:GLY:HA2	2.02	0.42
1:E:674:PHE:CE1	1:E:678:MET:HE3	2.55	0.42
1:I:222:LEU:HD12	1:I:226:HIS:HD2	1.84	0.42
1:I:270:ASN:HB3	1:I:273:GLU:HB2	2.01	0.42
1:I:396:LEU:HA	1:I:399:VAL:HG12	2.01	0.42
1:I:550:MET:SD	1:I:558:ASN:HB2	2.60	0.42
1:J:222:LEU:HD12	1:J:226:HIS:HD2	1.83	0.42
1:J:222:LEU:HB3	1:J:223:PRO:HD3	2.01	0.42
1:L:679:THR:HB	1:L:682:PHE:HB2	2.02	0.42
1:B:284:SER:HA	1:B:287:ARG:HE	1.85	0.41
1:B:498:GLU:HG3	1:B:499:HIS:CE1	2.55	0.41
1:D:284:SER:HA	1:D:287:ARG:HE	1.85	0.41
1:D:416:SER:O	1:D:420:LEU:HD23	2.20	0.41
1:G:222:LEU:HD12	1:G:226:HIS:HD2	1.84	0.41
1:J:310:ALA:HA	1:J:325:VAL:HG22	2.02	0.41
1:J:416:SER:O	1:J:420:LEU:HD23	2.20	0.41
1:J:728:VAL:HG12	1:J:732:ARG:NH1	2.27	0.41
1:K:416:SER:O	1:K:420:LEU:HD23	2.20	0.41
1:L:233:ILE:HG23	1:L:235:VAL:HG12	2.02	0.41
1:L:491:GLU:HA	1:L:495:TYR:CD2	2.55	0.41
1:A:396:LEU:HA	1:A:399:VAL:HG12	2.01	0.41
1:B:270:ASN:HB3	1:B:273:GLU:HB2	2.00	0.41
1:B:396:LEU:HA	1:B:399:VAL:HG12	2.02	0.41
1:C:222:LEU:HB3	1:C:223:PRO:HD3	2.01	0.41
1:C:416:SER:O	1:C:420:LEU:HD23	2.20	0.41
1:D:449:MET:HG3	1:D:453:ARG:NE	2.35	0.41
1:D:493:VAL:HG12	1:D:535:CYS:SG	2.60	0.41
1:F:406:HIS:ND1	1:F:461:PRO:HB3	2.35	0.41
1:H:233:ILE:HG23	1:H:235:VAL:HG12	2.02	0.41

Continued on next page...

Continued from previous page...

Atom-1	Atom-2	Interatomic distance (Å)	Clash overlap (Å)
1:H:649:ASP:O	1:H:653:ARG:HG3	2.20	0.41
1:H:773:PHE:HB2	1:I:733:ARG:HH21	1.84	0.41
1:L:498:GLU:HG3	1:L:499:HIS:CE1	2.55	0.41
1:B:728:VAL:HG12	1:B:732:ARG:NH1	2.28	0.41
1:C:224:LEU:HB3	1:C:262:THR:HG21	2.02	0.41
1:C:493:VAL:HG12	1:C:535:CYS:SG	2.61	0.41
1:C:550:MET:SD	1:C:558:ASN:HB2	2.59	0.41
1:E:383:ILE:O	1:E:386:LYS:HG2	2.20	0.41
1:E:390:LEU:HD11	1:E:394:VAL:HG11	2.02	0.41
1:E:449:MET:HG3	1:E:453:ARG:NE	2.35	0.41
1:F:416:SER:O	1:F:420:LEU:HD23	2.20	0.41
1:G:614:LYS:HE2	1:G:614:LYS:HB2	1.93	0.41
1:H:215:GLN:O	1:H:218:GLU:HG2	2.20	0.41
1:H:310:ALA:HA	1:H:325:VAL:HG22	2.03	0.41
1:H:416:SER:O	1:H:420:LEU:HD23	2.20	0.41
1:I:284:SER:HA	1:I:287:ARG:HE	1.84	0.41
1:K:222:LEU:HD12	1:K:226:HIS:HD2	1.84	0.41
1:L:406:HIS:CD2	1:L:461:PRO:HB3	2.54	0.41
1:B:416:SER:O	1:B:420:LEU:HD23	2.20	0.41
1:B:449:MET:HG3	1:B:453:ARG:NE	2.35	0.41
1:D:390:LEU:HD11	1:D:394:VAL:HG11	2.03	0.41
1:D:491:GLU:HA	1:D:495:TYR:CD2	2.55	0.41
1:E:253:LEU:HD22	2:E:1001:ADP:H2'	2.03	0.41
1:G:253:LEU:HD22	2:G:1001:ADP:H2'	2.03	0.41
1:G:390:LEU:HD11	1:G:394:VAL:HG11	2.03	0.41
1:I:215:GLN:O	1:I:218:GLU:HG2	2.20	0.41
1:J:498:GLU:HG3	1:J:499:HIS:CE1	2.56	0.41
1:K:550:MET:SD	1:K:558:ASN:HB2	2.60	0.41
1:A:407:VAL:H	1:A:410:ASP:HB2	1.85	0.41
1:A:550:MET:SD	1:A:558:ASN:HB2	2.61	0.41
1:A:679:THR:HB	1:A:682:PHE:HB2	2.02	0.41
1:C:253:LEU:HD22	2:C:1001:ADP:H2'	2.02	0.41
1:H:498:GLU:HG3	1:H:499:HIS:CE1	2.55	0.41
1:J:773:PHE:HB2	1:K:733:ARG:HH21	1.84	0.41
1:K:310:ALA:HA	1:K:325:VAL:HG22	2.02	0.41
1:K:449:MET:HG3	1:K:453:ARG:NE	2.35	0.41
1:L:449:MET:HG3	1:L:453:ARG:NE	2.35	0.41
1:A:224:LEU:HB3	1:A:262:THR:HG21	2.03	0.41
1:A:390:LEU:HD11	1:A:394:VAL:HG11	2.03	0.41
1:B:222:LEU:HB3	1:B:223:PRO:HD3	2.01	0.41
1:E:310:ALA:HA	1:E:325:VAL:HG22	2.03	0.41

Continued on next page...

Continued from previous page...

Atom-1	Atom-2	Interatomic distance (Å)	Clash overlap (Å)
1:E:335:LEU:HA	1:E:338:ARG:HB2	2.02	0.41
1:E:614:LYS:HE2	1:E:614:LYS:HB2	1.93	0.41
1:G:449:MET:HG3	1:G:453:ARG:NE	2.35	0.41
1:G:498:GLU:HG3	1:G:499:HIS:CE1	2.56	0.41
1:I:603:GLN:O	1:I:607:GLU:HG2	2.20	0.41
1:J:679:THR:HB	1:J:682:PHE:HB2	2.03	0.41
1:K:222:LEU:HB3	1:K:223:PRO:HD3	2.01	0.41
1:K:390:LEU:HD11	1:K:394:VAL:HG11	2.03	0.41
1:L:493:VAL:HG12	1:L:535:CYS:SG	2.61	0.41
1:B:359:ARG:HH11	1:B:362:ARG:NH1	2.19	0.41
1:J:270:ASN:HB3	1:J:273:GLU:HB2	2.01	0.41
1:J:493:VAL:HG12	1:J:535:CYS:SG	2.61	0.41
1:J:674:PHE:CE1	1:J:678:MET:HE3	2.55	0.41
1:A:222:LEU:HD11	1:A:229:LEU:HD23	2.01	0.41
1:A:359:ARG:HH11	1:A:362:ARG:NH1	2.19	0.41
1:A:498:GLU:HG3	1:A:499:HIS:CE1	2.56	0.41
1:B:222:LEU:HD12	1:B:226:HIS:HD2	1.84	0.41
1:C:222:LEU:HD12	1:C:226:HIS:HD2	1.85	0.41
1:F:407:VAL:H	1:F:410:ASP:HB2	1.85	0.41
1:G:491:GLU:HA	1:G:495:TYR:CD2	2.56	0.41
1:I:649:ASP:O	1:I:653:ARG:HG3	2.21	0.41
1:L:222:LEU:HD12	1:L:226:HIS:HD2	1.84	0.41
1:L:359:ARG:HH11	1:L:362:ARG:NH1	2.19	0.41
1:L:649:ASP:O	1:L:653:ARG:HG3	2.21	0.41
1:A:270:ASN:HB3	1:A:273:GLU:HB2	2.02	0.41
1:A:491:GLU:HA	1:A:495:TYR:CD2	2.55	0.41
1:B:215:GLN:O	1:B:218:GLU:HG2	2.20	0.41
1:B:310:ALA:HA	1:B:325:VAL:HG22	2.03	0.41
1:B:383:ILE:O	1:B:386:LYS:HG2	2.20	0.41
1:B:390:LEU:HD11	1:B:394:VAL:HG11	2.03	0.41
1:B:476:TRP:CD2	1:B:486:LYS:HD3	2.56	0.41
1:B:674:PHE:CE1	1:B:678:MET:HE3	2.55	0.41
1:C:390:LEU:HD11	1:C:394:VAL:HG11	2.03	0.41
1:C:449:MET:HG3	1:C:453:ARG:NE	2.35	0.41
1:D:603:GLN:O	1:D:607:GLU:HG2	2.21	0.41
1:E:476:TRP:CD2	1:E:486:LYS:HD3	2.55	0.41
1:F:310:ALA:HA	1:F:325:VAL:HG22	2.03	0.41
1:F:498:GLU:HG3	1:F:499:HIS:CE1	2.55	0.41
1:G:284:SER:HA	1:G:287:ARG:HE	1.86	0.41
1:G:649:ASP:O	1:G:653:ARG:HG3	2.21	0.41
1:H:253:LEU:HD22	2:H:1001:ADP:H2'	2.03	0.41

Continued on next page...

Continued from previous page...

Atom-1	Atom-2	Interatomic distance (Å)	Clash overlap (Å)
1:H:603:GLN:O	1:H:607:GLU:HG2	2.21	0.41
1:H:660:ASN:HD21	1:H:688:THR:HG23	1.85	0.41
1:I:359:ARG:HH11	1:I:362:ARG:NH1	2.19	0.41
1:I:390:LEU:HD11	1:I:394:VAL:HG11	2.03	0.41
1:K:649:ASP:O	1:K:653:ARG:HG3	2.21	0.41
1:A:383:ILE:O	1:A:386:LYS:HG2	2.20	0.41
1:C:649:ASP:O	1:C:653:ARG:HG3	2.21	0.41
1:D:476:TRP:CD2	1:D:486:LYS:HD3	2.56	0.41
1:E:649:ASP:O	1:E:653:ARG:HG3	2.21	0.41
1:E:679:THR:HB	1:E:682:PHE:HB2	2.03	0.41
1:F:390:LEU:HD11	1:F:394:VAL:HG11	2.03	0.41
1:F:649:ASP:O	1:F:653:ARG:HG3	2.21	0.41
1:G:335:LEU:HA	1:G:338:ARG:HB2	2.02	0.41
1:G:383:ILE:O	1:G:386:LYS:HG2	2.20	0.41
1:H:224:LEU:HB3	1:H:262:THR:HG21	2.03	0.41
1:I:449:MET:HG3	1:I:453:ARG:NE	2.35	0.41
1:I:679:THR:HB	1:I:682:PHE:HB2	2.02	0.41
1:K:614:LYS:HE2	1:K:614:LYS:HB2	1.93	0.41
1:L:476:TRP:CD2	1:L:486:LYS:HD3	2.56	0.41
1:A:233:ILE:HG23	1:A:235:VAL:HG12	2.02	0.40
1:A:416:SER:O	1:A:420:LEU:HD23	2.20	0.40
1:C:215:GLN:O	1:C:218:GLU:HG2	2.20	0.40
1:C:603:GLN:O	1:C:607:GLU:HG2	2.21	0.40
1:D:335:LEU:HA	1:D:338:ARG:HB2	2.02	0.40
1:D:550:MET:SD	1:D:558:ASN:HB2	2.60	0.40
1:D:649:ASP:O	1:D:653:ARG:HG3	2.21	0.40
1:E:498:GLU:HG3	1:E:499:HIS:CE1	2.56	0.40
1:F:222:LEU:HD12	1:F:226:HIS:HD2	1.85	0.40
1:G:476:TRP:CD2	1:G:486:LYS:HD3	2.56	0.40
1:H:493:VAL:HG12	1:H:535:CYS:SG	2.61	0.40
1:I:233:ILE:HG23	1:I:235:VAL:HG12	2.02	0.40
1:K:383:ILE:O	1:K:386:LYS:HG2	2.20	0.40
1:A:215:GLN:O	1:A:218:GLU:HG2	2.21	0.40
1:A:286:LEU:HD23	1:A:286:LEU:HA	1.97	0.40
1:A:649:ASP:O	1:A:653:ARG:HG3	2.21	0.40
1:C:233:ILE:HG23	1:C:235:VAL:HG12	2.02	0.40
1:E:491:GLU:HA	1:E:495:TYR:CD2	2.57	0.40
1:F:493:VAL:HG12	1:F:535:CYS:SG	2.61	0.40
1:H:390:LEU:HD11	1:H:394:VAL:HG11	2.03	0.40
1:I:491:GLU:HA	1:I:495:TYR:CD2	2.56	0.40
1:J:390:LEU:HD11	1:J:394:VAL:HG11	2.03	0.40

Continued on next page...

Continued from previous page...

Atom-1	Atom-2	Interatomic distance (Å)	Clash overlap (Å)
1:K:233:ILE:HG23	1:K:235:VAL:HG12	2.02	0.40
1:K:603:GLN:O	1:K:607:GLU:HG2	2.21	0.40
1:L:215:GLN:O	1:L:218:GLU:HG2	2.20	0.40
1:A:222:LEU:HD12	1:A:226:HIS:HD2	1.86	0.40
1:B:491:GLU:HA	1:B:495:TYR:CD2	2.57	0.40
1:B:679:THR:HB	1:B:682:PHE:HB2	2.04	0.40
1:E:270:ASN:HB3	1:E:273:GLU:HB2	2.03	0.40
1:E:493:VAL:HG12	1:E:535:CYS:SG	2.62	0.40
1:F:321:GLU:O	1:F:325:VAL:HG23	2.21	0.40
1:G:313:ARG:O	1:G:316:THR:HG22	2.21	0.40
1:G:359:ARG:HH11	1:G:362:ARG:NH1	2.20	0.40
1:H:222:LEU:HD12	1:H:226:HIS:HD2	1.86	0.40
1:I:416:SER:O	1:I:420:LEU:HD23	2.20	0.40
1:J:491:GLU:HA	1:J:495:TYR:CD2	2.57	0.40
1:K:215:GLN:O	1:K:218:GLU:HG2	2.20	0.40
1:L:603:GLN:O	1:L:607:GLU:HG2	2.21	0.40
1:B:240:GLY:HA2	1:B:343:VAL:O	2.22	0.40
1:B:733:ARG:O	1:B:737:GLU:HG2	2.22	0.40
1:F:449:MET:HG3	1:F:453:ARG:NE	2.36	0.40
1:F:476:TRP:CD2	1:F:486:LYS:HD3	2.57	0.40
1:F:728:VAL:HG12	1:F:732:ARG:NH1	2.29	0.40
1:H:383:ILE:O	1:H:386:LYS:HG2	2.21	0.40
1:J:476:TRP:CD2	1:J:486:LYS:HD3	2.56	0.40
1:B:233:ILE:HG23	1:B:235:VAL:HG12	2.02	0.40
1:C:407:VAL:H	1:C:410:ASP:HB2	1.87	0.40
1:D:224:LEU:HB3	1:D:262:THR:HG21	2.04	0.40
1:E:321:GLU:O	1:E:325:VAL:HG23	2.21	0.40
1:G:215:GLN:O	1:G:218:GLU:HG2	2.22	0.40
1:H:335:LEU:HA	1:H:338:ARG:HB2	2.03	0.40
1:H:728:VAL:HG12	1:H:732:ARG:NH1	2.29	0.40
1:I:224:LEU:HB3	1:I:262:THR:HG21	2.04	0.40
1:I:253:LEU:HD22	2:I:1001:ADP:H2'	2.04	0.40
1:I:493:VAL:HG12	1:I:535:CYS:SG	2.61	0.40
1:J:649:ASP:O	1:J:653:ARG:HG3	2.22	0.40
1:K:284:SER:HA	1:K:287:ARG:HE	1.87	0.40
1:K:407:VAL:H	1:K:410:ASP:HB2	1.87	0.40

There are no symmetry-related clashes.

5.3 Torsion angles

5.3.1 Protein backbone

In the following table, the Percentiles column shows the percent Ramachandran outliers of the chain as a percentile score with respect to all PDB entries followed by that with respect to all EM entries.

The Analysed column shows the number of residues for which the backbone conformation was analysed, and the total number of residues.

Mol	Chain	Analysed	Favoured	Allowed	Outliers	Percentiles	
1	A	538/821 (66%)	520 (97%)	18 (3%)	0	100	100
1	B	538/821 (66%)	520 (97%)	18 (3%)	0	100	100
1	C	538/821 (66%)	520 (97%)	18 (3%)	0	100	100
1	D	538/821 (66%)	520 (97%)	18 (3%)	0	100	100
1	E	538/821 (66%)	520 (97%)	18 (3%)	0	100	100
1	F	538/821 (66%)	520 (97%)	18 (3%)	0	100	100
1	G	538/821 (66%)	519 (96%)	19 (4%)	0	100	100
1	H	538/821 (66%)	520 (97%)	18 (3%)	0	100	100
1	I	538/821 (66%)	520 (97%)	18 (3%)	0	100	100
1	J	538/821 (66%)	520 (97%)	18 (3%)	0	100	100
1	K	538/821 (66%)	520 (97%)	18 (3%)	0	100	100
1	L	538/821 (66%)	520 (97%)	18 (3%)	0	100	100
All	All	6456/9852 (66%)	6239 (97%)	217 (3%)	0	100	100

There are no Ramachandran outliers to report.

5.3.2 Protein sidechains

In the following table, the Percentiles column shows the percent sidechain outliers of the chain as a percentile score with respect to all PDB entries followed by that with respect to all EM entries.

The Analysed column shows the number of residues for which the sidechain conformation was analysed, and the total number of residues.

Mol	Chain	Analysed	Rotameric	Outliers	Percentiles	
1	A	450/691 (65%)	450 (100%)	0	100	100
1	B	450/691 (65%)	450 (100%)	0	100	100

Continued on next page...

Continued from previous page...

Mol	Chain	Analysed	Rotameric	Outliers	Percentiles	
1	C	450/691 (65%)	450 (100%)	0	100	100
1	D	450/691 (65%)	450 (100%)	0	100	100
1	E	450/691 (65%)	450 (100%)	0	100	100
1	F	450/691 (65%)	450 (100%)	0	100	100
1	G	450/691 (65%)	450 (100%)	0	100	100
1	H	450/691 (65%)	450 (100%)	0	100	100
1	I	450/691 (65%)	450 (100%)	0	100	100
1	J	450/691 (65%)	450 (100%)	0	100	100
1	K	450/691 (65%)	450 (100%)	0	100	100
1	L	450/691 (65%)	450 (100%)	0	100	100
All	All	5400/8292 (65%)	5400 (100%)	0	100	100

There are no protein residues with a non-rotameric sidechain to report.

Sometimes sidechains can be flipped to improve hydrogen bonding and reduce clashes. All (66) such sidechains are listed below:

Mol	Chain	Res	Type
1	A	226	HIS
1	A	285	ASN
1	A	558	ASN
1	A	602	ASN
1	B	226	HIS
1	B	285	ASN
1	B	340	HIS
1	B	558	ASN
1	B	602	ASN
1	B	641	GLN
1	C	226	HIS
1	C	285	ASN
1	C	340	HIS
1	C	558	ASN
1	C	602	ASN
1	C	660	ASN
1	D	226	HIS
1	D	285	ASN
1	D	340	HIS
1	D	558	ASN
1	D	602	ASN

Continued on next page...

Continued from previous page...

Mol	Chain	Res	Type
1	D	641	GLN
1	E	226	HIS
1	E	285	ASN
1	E	340	HIS
1	E	558	ASN
1	E	602	ASN
1	E	641	GLN
1	F	226	HIS
1	F	285	ASN
1	F	340	HIS
1	F	536	GLN
1	F	558	ASN
1	F	602	ASN
1	G	226	HIS
1	G	285	ASN
1	G	536	GLN
1	G	558	ASN
1	G	602	ASN
1	G	641	GLN
1	H	226	HIS
1	H	285	ASN
1	H	340	HIS
1	H	536	GLN
1	H	558	ASN
1	H	602	ASN
1	H	660	ASN
1	I	226	HIS
1	I	285	ASN
1	I	558	ASN
1	I	602	ASN
1	I	641	GLN
1	J	226	HIS
1	J	285	ASN
1	J	558	ASN
1	J	602	ASN
1	K	226	HIS
1	K	285	ASN
1	K	340	HIS
1	K	558	ASN
1	K	602	ASN
1	L	226	HIS
1	L	285	ASN

Continued on next page...

Continued from previous page...

Mol	Chain	Res	Type
1	L	340	HIS
1	L	558	ASN
1	L	602	ASN

5.3.3 RNA [i](#)

There are no RNA molecules in this entry.

5.4 Non-standard residues in protein, DNA, RNA chains [i](#)

There are no non-standard protein/DNA/RNA residues in this entry.

5.5 Carbohydrates [i](#)

There are no oligosaccharides in this entry.

5.6 Ligand geometry [i](#)

24 ligands are modelled in this entry.

In the following table, the Counts columns list the number of bonds (or angles) for which Mogul statistics could be retrieved, the number of bonds (or angles) that are observed in the model and the number of bonds (or angles) that are defined in the Chemical Component Dictionary. The Link column lists molecule types, if any, to which the group is linked. The Z score for a bond length (or angle) is the number of standard deviations the observed value is removed from the expected value. A bond length (or angle) with $|Z| > 2$ is considered an outlier worth inspection. RMSZ is the root-mean-square of all Z scores of the bond lengths (or angles).

Mol	Type	Chain	Res	Link	Bond lengths			Bond angles		
					Counts	RMSZ	# Z > 2	Counts	RMSZ	# Z > 2
2	ADP	I	1001	-	28,29,29	1.41	4 (14%)	43,45,45	1.83	8 (18%)
3	A1CBF	J	1002	-	45,45,45	2.16	11 (24%)	52,65,65	1.94	9 (17%)
3	A1CBF	L	1002	-	45,45,45	2.16	10 (22%)	52,65,65	1.94	9 (17%)
3	A1CBF	I	1002	-	45,45,45	2.16	11 (24%)	52,65,65	1.94	9 (17%)
3	A1CBF	A	1002	-	45,45,45	2.16	11 (24%)	52,65,65	1.95	10 (19%)
2	ADP	J	1001	-	28,29,29	1.41	4 (14%)	43,45,45	1.83	8 (18%)
2	ADP	A	1001	-	28,29,29	1.41	4 (14%)	43,45,45	1.82	8 (18%)
2	ADP	B	1001	-	28,29,29	1.41	4 (14%)	43,45,45	1.83	8 (18%)
2	ADP	K	1001	-	28,29,29	1.41	4 (14%)	43,45,45	1.83	8 (18%)

Mol	Type	Chain	Res	Link	Bond lengths			Bond angles		
					Counts	RMSZ	# Z > 2	Counts	RMSZ	# Z > 2
2	ADP	D	1001	-	28,29,29	1.41	4 (14%)	43,45,45	1.82	8 (18%)
3	A1CBF	H	1002	-	45,45,45	2.15	10 (22%)	52,65,65	1.96	10 (19%)
2	ADP	E	1001	-	28,29,29	1.41	4 (14%)	43,45,45	1.83	8 (18%)
2	ADP	L	1001	-	28,29,29	1.41	4 (14%)	43,45,45	1.82	8 (18%)
3	A1CBF	B	1002	-	45,45,45	2.15	11 (24%)	52,65,65	1.95	9 (17%)
3	A1CBF	E	1002	-	45,45,45	2.16	11 (24%)	52,65,65	1.95	9 (17%)
3	A1CBF	G	1002	-	45,45,45	2.16	11 (24%)	52,65,65	1.94	9 (17%)
3	A1CBF	F	1002	-	45,45,45	2.15	10 (22%)	52,65,65	1.96	10 (19%)
3	A1CBF	C	1002	-	45,45,45	2.15	10 (22%)	52,65,65	1.97	10 (19%)
3	A1CBF	K	1002	-	45,45,45	2.15	10 (22%)	52,65,65	1.96	10 (19%)
2	ADP	C	1001	-	28,29,29	1.41	4 (14%)	43,45,45	1.83	8 (18%)
3	A1CBF	D	1002	-	45,45,45	2.16	10 (22%)	52,65,65	1.96	9 (17%)
2	ADP	G	1001	-	28,29,29	1.41	4 (14%)	43,45,45	1.83	8 (18%)
2	ADP	H	1001	-	28,29,29	1.41	4 (14%)	43,45,45	1.83	8 (18%)
2	ADP	F	1001	-	28,29,29	1.41	4 (14%)	43,45,45	1.83	8 (18%)

In the following table, the Chirals column lists the number of chiral outliers, the number of chiral centers analysed, the number of these observed in the model and the number defined in the Chemical Component Dictionary. Similar counts are reported in the Torsion and Rings columns. '-' means no outliers of that kind were identified.

Mol	Type	Chain	Res	Link	Chirals	Torsions	Rings
2	ADP	I	1001	-	-	2/16/32/32	0/3/3/3
3	A1CBF	J	1002	-	-	1/21/29/29	0/6/6/6
3	A1CBF	L	1002	-	-	1/21/29/29	0/6/6/6
3	A1CBF	I	1002	-	-	1/21/29/29	0/6/6/6
3	A1CBF	A	1002	-	-	1/21/29/29	0/6/6/6
2	ADP	J	1001	-	-	2/16/32/32	0/3/3/3
2	ADP	A	1001	-	-	2/16/32/32	0/3/3/3
2	ADP	B	1001	-	-	2/16/32/32	0/3/3/3
2	ADP	K	1001	-	-	2/16/32/32	0/3/3/3
2	ADP	D	1001	-	-	2/16/32/32	0/3/3/3
3	A1CBF	H	1002	-	-	1/21/29/29	0/6/6/6
2	ADP	E	1001	-	-	2/16/32/32	0/3/3/3
2	ADP	L	1001	-	-	2/16/32/32	0/3/3/3
3	A1CBF	B	1002	-	-	1/21/29/29	0/6/6/6
3	A1CBF	E	1002	-	-	1/21/29/29	0/6/6/6

Continued on next page...

Continued from previous page...

Mol	Type	Chain	Res	Link	Chirals	Torsions	Rings
3	A1CBF	G	1002	-	-	1/21/29/29	0/6/6/6
3	A1CBF	F	1002	-	-	1/21/29/29	0/6/6/6
3	A1CBF	C	1002	-	-	1/21/29/29	0/6/6/6
3	A1CBF	K	1002	-	-	1/21/29/29	0/6/6/6
2	ADP	C	1001	-	-	2/16/32/32	0/3/3/3
3	A1CBF	D	1002	-	-	1/21/29/29	0/6/6/6
2	ADP	G	1001	-	-	2/16/32/32	0/3/3/3
2	ADP	H	1001	-	-	2/16/32/32	0/3/3/3
2	ADP	F	1001	-	-	2/16/32/32	0/3/3/3

All (174) bond length outliers are listed below:

Mol	Chain	Res	Type	Atoms	Z	Observed(Å)	Ideal(Å)
3	B	1002	A1CBF	C10-N12	6.81	1.45	1.33
3	J	1002	A1CBF	C10-N12	6.79	1.45	1.33
3	G	1002	A1CBF	C10-N12	6.79	1.45	1.33
3	E	1002	A1CBF	C10-N12	6.79	1.45	1.33
3	C	1002	A1CBF	C10-N12	6.78	1.45	1.33
3	I	1002	A1CBF	C10-N12	6.78	1.45	1.33
3	F	1002	A1CBF	C10-N12	6.78	1.45	1.33
3	D	1002	A1CBF	C10-N12	6.78	1.45	1.33
3	A	1002	A1CBF	C10-N12	6.78	1.45	1.33
3	H	1002	A1CBF	C10-N12	6.77	1.45	1.33
3	L	1002	A1CBF	C10-N12	6.77	1.45	1.33
3	K	1002	A1CBF	C10-N12	6.77	1.45	1.33
3	I	1002	A1CBF	C33-N35	5.62	1.46	1.35
3	D	1002	A1CBF	C33-N35	5.62	1.46	1.35
3	L	1002	A1CBF	C33-N35	5.62	1.46	1.35
3	B	1002	A1CBF	C33-N35	5.61	1.46	1.35
3	F	1002	A1CBF	C33-N35	5.61	1.46	1.35
3	J	1002	A1CBF	C33-N35	5.61	1.46	1.35
3	G	1002	A1CBF	C33-N35	5.61	1.46	1.35
3	A	1002	A1CBF	C33-N35	5.61	1.46	1.35
3	K	1002	A1CBF	C33-N35	5.61	1.46	1.35
3	C	1002	A1CBF	C33-N35	5.61	1.46	1.35
3	E	1002	A1CBF	C33-N35	5.60	1.45	1.35
3	H	1002	A1CBF	C33-N35	5.59	1.45	1.35
3	E	1002	A1CBF	C29-N31	-4.71	1.33	1.38
3	F	1002	A1CBF	C29-N31	-4.69	1.33	1.38
3	A	1002	A1CBF	C29-N31	-4.69	1.33	1.38
3	K	1002	A1CBF	C29-N31	-4.68	1.33	1.38

Continued on next page...

Continued from previous page...

Mol	Chain	Res	Type	Atoms	Z	Observed(Å)	Ideal(Å)
2	I	1001	ADP	C5-C4	4.68	1.47	1.39
2	L	1001	ADP	C5-C4	4.68	1.47	1.39
3	G	1002	A1CBF	C29-N31	-4.68	1.33	1.38
2	A	1001	ADP	C5-C4	4.68	1.47	1.39
2	B	1001	ADP	C5-C4	4.68	1.47	1.39
3	I	1002	A1CBF	C29-N31	-4.68	1.33	1.38
2	D	1001	ADP	C5-C4	4.67	1.47	1.39
3	J	1002	A1CBF	C29-N31	-4.67	1.33	1.38
2	C	1001	ADP	C5-C4	4.67	1.47	1.39
2	G	1001	ADP	C5-C4	4.67	1.47	1.39
3	C	1002	A1CBF	C29-N31	-4.67	1.33	1.38
3	H	1002	A1CBF	C29-N31	-4.67	1.33	1.38
2	E	1001	ADP	C5-C4	4.67	1.47	1.39
2	J	1001	ADP	C5-C4	4.67	1.47	1.39
2	F	1001	ADP	C5-C4	4.67	1.47	1.39
3	L	1002	A1CBF	C29-N31	-4.67	1.33	1.38
2	K	1001	ADP	C5-C4	4.66	1.47	1.39
3	D	1002	A1CBF	C29-N31	-4.66	1.33	1.38
2	H	1001	ADP	C5-C4	4.66	1.47	1.39
3	B	1002	A1CBF	C29-N31	-4.64	1.33	1.38
3	C	1002	A1CBF	C04-C05	-4.56	1.36	1.41
3	L	1002	A1CBF	C04-C05	-4.55	1.36	1.41
3	I	1002	A1CBF	C04-C05	-4.55	1.36	1.41
3	D	1002	A1CBF	C04-C05	-4.54	1.37	1.41
3	H	1002	A1CBF	C04-C05	-4.53	1.37	1.41
3	K	1002	A1CBF	C04-C05	-4.53	1.37	1.41
3	F	1002	A1CBF	C04-C05	-4.52	1.37	1.41
3	A	1002	A1CBF	C04-C05	-4.51	1.37	1.41
3	G	1002	A1CBF	C04-C05	-4.50	1.37	1.41
3	J	1002	A1CBF	C04-C05	-4.50	1.37	1.41
3	E	1002	A1CBF	C04-C05	-4.50	1.37	1.41
3	J	1002	A1CBF	C01-N13	-4.48	1.34	1.39
3	B	1002	A1CBF	C04-C05	-4.47	1.37	1.41
3	E	1002	A1CBF	C01-N13	-4.46	1.34	1.39
3	B	1002	A1CBF	C01-N13	-4.46	1.34	1.39
3	D	1002	A1CBF	C01-N13	-4.45	1.34	1.39
3	G	1002	A1CBF	C01-N13	-4.45	1.34	1.39
3	K	1002	A1CBF	C01-N13	-4.44	1.34	1.39
3	I	1002	A1CBF	C01-N13	-4.44	1.34	1.39
3	A	1002	A1CBF	C01-N13	-4.43	1.34	1.39
3	L	1002	A1CBF	C01-N13	-4.43	1.34	1.39
3	C	1002	A1CBF	C01-N13	-4.42	1.34	1.39

Continued on next page...

Continued from previous page...

Mol	Chain	Res	Type	Atoms	Z	Observed(Å)	Ideal(Å)
3	H	1002	A1CBF	C01-N13	-4.42	1.34	1.39
3	F	1002	A1CBF	C01-N13	-4.42	1.34	1.39
3	A	1002	A1CBF	C18-N19	3.54	1.46	1.37
3	E	1002	A1CBF	C18-N19	3.54	1.46	1.37
3	L	1002	A1CBF	C18-N19	3.54	1.46	1.37
3	I	1002	A1CBF	C18-N19	3.53	1.46	1.37
3	G	1002	A1CBF	C18-N19	3.53	1.46	1.37
3	D	1002	A1CBF	C18-N19	3.53	1.46	1.37
3	B	1002	A1CBF	C18-N19	3.53	1.46	1.37
3	J	1002	A1CBF	C18-N19	3.52	1.46	1.37
3	K	1002	A1CBF	C18-N19	3.51	1.46	1.37
3	F	1002	A1CBF	C18-N19	3.51	1.46	1.37
3	C	1002	A1CBF	C18-N19	3.50	1.46	1.37
3	H	1002	A1CBF	C18-N19	3.50	1.46	1.37
3	I	1002	A1CBF	O11-C10	-3.03	1.18	1.24
3	D	1002	A1CBF	O11-C10	-3.03	1.18	1.24
3	L	1002	A1CBF	O11-C10	-3.02	1.18	1.24
3	G	1002	A1CBF	O11-C10	-3.02	1.18	1.24
3	J	1002	A1CBF	O11-C10	-3.02	1.18	1.24
3	A	1002	A1CBF	O11-C10	-3.02	1.18	1.24
3	H	1002	A1CBF	O11-C10	-3.02	1.18	1.24
3	K	1002	A1CBF	O11-C10	-3.02	1.18	1.24
3	C	1002	A1CBF	O11-C10	-3.02	1.18	1.24
3	B	1002	A1CBF	O11-C10	-3.01	1.18	1.24
3	F	1002	A1CBF	O11-C10	-3.01	1.18	1.24
3	E	1002	A1CBF	O11-C10	-3.01	1.18	1.24
2	I	1001	ADP	C5-C6	2.68	1.48	1.41
2	D	1001	ADP	C5-C6	2.68	1.48	1.41
2	L	1001	ADP	C5-C6	2.68	1.48	1.41
2	A	1001	ADP	C5-C6	2.68	1.48	1.41
2	H	1001	ADP	C5-C6	2.68	1.48	1.41
2	K	1001	ADP	C5-C6	2.68	1.48	1.41
2	F	1001	ADP	C5-C6	2.68	1.48	1.41
2	C	1001	ADP	C5-C6	2.67	1.48	1.41
2	J	1001	ADP	C5-C6	2.67	1.48	1.41
2	E	1001	ADP	C5-C6	2.67	1.48	1.41
2	B	1001	ADP	C5-C6	2.66	1.48	1.41
2	G	1001	ADP	C5-C6	2.66	1.48	1.41
2	E	1001	ADP	C5-N7	-2.43	1.34	1.39
2	G	1001	ADP	C5-N7	-2.43	1.34	1.39
2	J	1001	ADP	C5-N7	-2.43	1.34	1.39
2	B	1001	ADP	C5-N7	-2.43	1.34	1.39

Continued on next page...

Continued from previous page...

Mol	Chain	Res	Type	Atoms	Z	Observed(Å)	Ideal(Å)
2	C	1001	ADP	C5-N7	-2.42	1.34	1.39
2	K	1001	ADP	C5-N7	-2.42	1.34	1.39
2	D	1001	ADP	C5-N7	-2.41	1.34	1.39
2	H	1001	ADP	C5-N7	-2.41	1.34	1.39
2	F	1001	ADP	C5-N7	-2.41	1.34	1.39
2	I	1001	ADP	C5-N7	-2.41	1.34	1.39
2	A	1001	ADP	C5-N7	-2.41	1.34	1.39
2	L	1001	ADP	C5-N7	-2.40	1.34	1.39
2	C	1001	ADP	C8-N7	2.25	1.36	1.31
2	H	1001	ADP	C8-N7	2.25	1.36	1.31
2	F	1001	ADP	C8-N7	2.25	1.36	1.31
2	K	1001	ADP	C8-N7	2.24	1.36	1.31
2	L	1001	ADP	C8-N7	2.24	1.36	1.31
2	A	1001	ADP	C8-N7	2.24	1.36	1.31
2	G	1001	ADP	C8-N7	2.24	1.36	1.31
2	D	1001	ADP	C8-N7	2.23	1.36	1.31
2	I	1001	ADP	C8-N7	2.23	1.36	1.31
2	E	1001	ADP	C8-N7	2.22	1.36	1.31
2	J	1001	ADP	C8-N7	2.22	1.35	1.31
2	B	1001	ADP	C8-N7	2.22	1.35	1.31
3	H	1002	A1CBF	C17-C16	-2.18	1.37	1.40
3	B	1002	A1CBF	C09-C10	2.18	1.53	1.50
3	C	1002	A1CBF	C17-C16	-2.17	1.37	1.40
3	J	1002	A1CBF	C09-C10	2.17	1.53	1.50
3	G	1002	A1CBF	C09-C10	2.17	1.53	1.50
3	F	1002	A1CBF	C17-C16	-2.16	1.37	1.40
3	K	1002	A1CBF	C17-C16	-2.16	1.37	1.40
3	E	1002	A1CBF	C09-C10	2.16	1.52	1.50
3	F	1002	A1CBF	C09-C10	2.16	1.52	1.50
3	K	1002	A1CBF	C09-C10	2.15	1.52	1.50
3	B	1002	A1CBF	C17-C16	-2.15	1.37	1.40
3	E	1002	A1CBF	C17-C16	-2.15	1.37	1.40
3	A	1002	A1CBF	C09-C10	2.15	1.52	1.50
3	J	1002	A1CBF	C17-C16	-2.15	1.37	1.40
3	L	1002	A1CBF	C09-C10	2.15	1.52	1.50
3	H	1002	A1CBF	C09-C10	2.14	1.52	1.50
3	G	1002	A1CBF	C17-C16	-2.14	1.37	1.40
3	C	1002	A1CBF	C09-C10	2.14	1.52	1.50
3	L	1002	A1CBF	C17-C16	-2.14	1.37	1.40
3	D	1002	A1CBF	C09-C10	2.14	1.52	1.50
3	I	1002	A1CBF	C09-C10	2.14	1.52	1.50
3	A	1002	A1CBF	C17-C16	-2.13	1.37	1.40

Continued on next page...

Continued from previous page...

Mol	Chain	Res	Type	Atoms	Z	Observed(Å)	Ideal(Å)
3	I	1002	A1CBF	C17-C16	-2.13	1.37	1.40
3	D	1002	A1CBF	C17-C16	-2.13	1.37	1.40
3	A	1002	A1CBF	O34-C33	-2.04	1.18	1.23
3	D	1002	A1CBF	O34-C33	-2.04	1.18	1.23
3	I	1002	A1CBF	O34-C33	-2.03	1.18	1.23
3	G	1002	A1CBF	O34-C33	-2.03	1.18	1.23
3	E	1002	A1CBF	O34-C33	-2.03	1.18	1.23
3	B	1002	A1CBF	O34-C33	-2.03	1.18	1.23
3	K	1002	A1CBF	O34-C33	-2.03	1.18	1.23
3	J	1002	A1CBF	O34-C33	-2.03	1.18	1.23
3	F	1002	A1CBF	O34-C33	-2.03	1.18	1.23
3	L	1002	A1CBF	O34-C33	-2.03	1.18	1.23
3	H	1002	A1CBF	O34-C33	-2.03	1.18	1.23
3	B	1002	A1CBF	C14-N13	2.03	1.46	1.43
3	C	1002	A1CBF	O34-C33	-2.02	1.18	1.23
3	A	1002	A1CBF	C14-N13	2.02	1.46	1.43
3	G	1002	A1CBF	C14-N13	2.01	1.46	1.43
3	E	1002	A1CBF	C14-N13	2.01	1.46	1.43
3	J	1002	A1CBF	C14-N13	2.00	1.46	1.43
3	I	1002	A1CBF	C14-N13	2.00	1.46	1.43

All (209) bond angle outliers are listed below:

Mol	Chain	Res	Type	Atoms	Z	Observed(°)	Ideal(°)
3	B	1002	A1CBF	C17-C16-N15	-10.24	120.05	126.56
3	C	1002	A1CBF	C17-C16-N15	-10.21	120.07	126.56
3	D	1002	A1CBF	C17-C16-N15	-10.20	120.08	126.56
3	J	1002	A1CBF	C17-C16-N15	-10.19	120.09	126.56
3	E	1002	A1CBF	C17-C16-N15	-10.19	120.09	126.56
3	H	1002	A1CBF	C17-C16-N15	-10.18	120.09	126.56
3	F	1002	A1CBF	C17-C16-N15	-10.15	120.11	126.56
3	I	1002	A1CBF	C17-C16-N15	-10.14	120.12	126.56
3	G	1002	A1CBF	C17-C16-N15	-10.14	120.12	126.56
3	K	1002	A1CBF	C17-C16-N15	-10.13	120.12	126.56
3	A	1002	A1CBF	C17-C16-N15	-10.10	120.15	126.56
3	L	1002	A1CBF	C17-C16-N15	-10.05	120.18	126.56
2	E	1001	ADP	C5-C4-N3	-5.94	118.54	126.72
2	B	1001	ADP	C5-C4-N3	-5.94	118.54	126.72
2	I	1001	ADP	C5-C4-N3	-5.91	118.57	126.72
2	J	1001	ADP	C5-C4-N3	-5.91	118.57	126.72
2	C	1001	ADP	C5-C4-N3	-5.91	118.58	126.72
2	D	1001	ADP	C5-C4-N3	-5.91	118.58	126.72

Continued on next page...

Continued from previous page...

Mol	Chain	Res	Type	Atoms	Z	Observed(°)	Ideal(°)
2	G	1001	ADP	C5-C4-N3	-5.91	118.58	126.72
2	L	1001	ADP	C5-C4-N3	-5.90	118.59	126.72
2	A	1001	ADP	C5-C4-N3	-5.90	118.59	126.72
2	K	1001	ADP	C5-C4-N3	-5.89	118.60	126.72
2	F	1001	ADP	C5-C4-N3	-5.89	118.61	126.72
2	H	1001	ADP	C5-C4-N3	-5.87	118.64	126.72
2	E	1001	ADP	N3-C4-N9	4.71	135.18	127.17
2	B	1001	ADP	N3-C4-N9	4.70	135.17	127.17
2	J	1001	ADP	N3-C4-N9	4.69	135.14	127.17
2	I	1001	ADP	N3-C4-N9	4.68	135.13	127.17
2	G	1001	ADP	N3-C4-N9	4.68	135.12	127.17
2	D	1001	ADP	N3-C4-N9	4.68	135.12	127.17
2	L	1001	ADP	N3-C4-N9	4.67	135.11	127.17
2	A	1001	ADP	N3-C4-N9	4.67	135.11	127.17
2	C	1001	ADP	N3-C4-N9	4.66	135.10	127.17
2	K	1001	ADP	N3-C4-N9	4.65	135.08	127.17
2	F	1001	ADP	N3-C4-N9	4.64	135.07	127.17
2	H	1001	ADP	N3-C4-N9	4.63	135.04	127.17
2	K	1001	ADP	C2-N3-C4	3.58	120.58	111.83
2	H	1001	ADP	C2-N3-C4	3.58	120.58	111.83
2	I	1001	ADP	C2-N3-C4	3.58	120.58	111.83
2	L	1001	ADP	C2-N3-C4	3.58	120.58	111.83
2	E	1001	ADP	C2-N3-C4	3.58	120.58	111.83
2	F	1001	ADP	C2-N3-C4	3.58	120.57	111.83
2	G	1001	ADP	C2-N3-C4	3.58	120.57	111.83
2	C	1001	ADP	C2-N3-C4	3.58	120.56	111.83
2	B	1001	ADP	C2-N3-C4	3.57	120.56	111.83
2	A	1001	ADP	C2-N3-C4	3.57	120.56	111.83
2	J	1001	ADP	C2-N3-C4	3.57	120.55	111.83
2	D	1001	ADP	C2-N3-C4	3.57	120.54	111.83
2	C	1001	ADP	C4-C5-N7	-3.55	106.52	110.58
2	F	1001	ADP	C4-C5-N7	-3.54	106.53	110.58
2	K	1001	ADP	C4-C5-N7	-3.54	106.54	110.58
2	H	1001	ADP	C4-C5-N7	-3.53	106.55	110.58
2	B	1001	ADP	C4-C5-N7	-3.53	106.55	110.58
2	A	1001	ADP	C4-C5-N7	-3.53	106.55	110.58
2	D	1001	ADP	C4-C5-N7	-3.53	106.55	110.58
2	G	1001	ADP	C4-C5-N7	-3.52	106.56	110.58
2	I	1001	ADP	C4-C5-N7	-3.52	106.56	110.58
2	E	1001	ADP	C4-C5-N7	-3.52	106.56	110.58
2	L	1001	ADP	C4-C5-N7	-3.51	106.56	110.58
2	J	1001	ADP	C4-C5-N7	-3.51	106.57	110.58

Continued on next page...

Continued from previous page...

Mol	Chain	Res	Type	Atoms	Z	Observed(°)	Ideal(°)
3	B	1002	A1CBF	C06-C05-C04	-3.44	119.55	122.36
3	A	1002	A1CBF	C06-C05-C04	-3.42	119.58	122.36
3	G	1002	A1CBF	C06-C05-C04	-3.41	119.58	122.36
3	E	1002	A1CBF	C06-C05-C04	-3.40	119.59	122.36
3	J	1002	A1CBF	C06-C05-C04	-3.40	119.59	122.36
3	L	1002	A1CBF	C06-C05-C04	-3.40	119.59	122.36
3	D	1002	A1CBF	C06-C05-C04	-3.38	119.60	122.36
3	I	1002	A1CBF	C06-C05-C04	-3.37	119.61	122.36
3	C	1002	A1CBF	C06-C05-C04	-3.36	119.62	122.36
3	H	1002	A1CBF	C06-C05-C04	-3.34	119.64	122.36
3	F	1002	A1CBF	C06-C05-C04	-3.33	119.64	122.36
3	K	1002	A1CBF	C06-C05-C04	-3.32	119.66	122.36
3	C	1002	A1CBF	C02-C01-N13	3.26	127.31	122.40
3	H	1002	A1CBF	C02-C01-N13	3.24	127.27	122.40
3	F	1002	A1CBF	C02-C01-N13	3.18	127.19	122.40
3	A	1002	A1CBF	C02-C01-N13	3.17	127.17	122.40
3	K	1002	A1CBF	C02-C01-N13	3.17	127.17	122.40
3	D	1002	A1CBF	C02-C01-N13	3.16	127.16	122.40
3	B	1002	A1CBF	N15-C16-N31	3.16	130.98	125.67
3	I	1002	A1CBF	C02-C01-N13	3.16	127.16	122.40
3	L	1002	A1CBF	C02-C01-N13	3.15	127.15	122.40
3	C	1002	A1CBF	N15-C16-N31	3.13	130.93	125.67
3	J	1002	A1CBF	N15-C16-N31	3.13	130.93	125.67
3	F	1002	A1CBF	C32-C33-N35	3.13	120.83	117.04
3	E	1002	A1CBF	C02-C01-N13	3.11	127.09	122.40
3	E	1002	A1CBF	N15-C16-N31	3.11	130.90	125.67
3	H	1002	A1CBF	N15-C16-N31	3.11	130.89	125.67
3	G	1002	A1CBF	C02-C01-N13	3.11	127.08	122.40
3	D	1002	A1CBF	N15-C16-N31	3.11	130.89	125.67
3	G	1002	A1CBF	N15-C16-N31	3.09	130.87	125.67
3	F	1002	A1CBF	N15-C16-N31	3.09	130.86	125.67
3	B	1002	A1CBF	C02-C01-N13	3.08	127.04	122.40
3	J	1002	A1CBF	C02-C01-N13	3.08	127.03	122.40
3	I	1002	A1CBF	N15-C16-N31	3.07	130.83	125.67
3	K	1002	A1CBF	C32-C33-N35	3.07	120.76	117.04
3	A	1002	A1CBF	N15-C16-N31	3.07	130.82	125.67
3	K	1002	A1CBF	N15-C16-N31	3.06	130.81	125.67
3	L	1002	A1CBF	N15-C16-N31	3.04	130.77	125.67
3	H	1002	A1CBF	C32-C33-N35	3.00	120.69	117.04
3	A	1002	A1CBF	C32-C33-N35	3.00	120.67	117.04
3	L	1002	A1CBF	C32-C33-N35	2.99	120.67	117.04
3	C	1002	A1CBF	C32-C33-N35	2.97	120.65	117.04

Continued on next page...

Continued from previous page...

Mol	Chain	Res	Type	Atoms	Z	Observed(°)	Ideal(°)
2	H	1001	ADP	N3-C2-N1	-2.96	124.11	128.58
3	D	1002	A1CBF	C32-C33-N35	2.95	120.62	117.04
3	G	1002	A1CBF	C32-C33-N35	2.95	120.62	117.04
2	K	1001	ADP	N3-C2-N1	-2.94	124.12	128.58
2	F	1001	ADP	N3-C2-N1	-2.94	124.13	128.58
3	I	1002	A1CBF	C32-C33-N35	2.93	120.60	117.04
2	G	1001	ADP	N3-C2-N1	-2.93	124.14	128.58
2	L	1001	ADP	N3-C2-N1	-2.93	124.15	128.58
3	D	1002	A1CBF	C37-C36-N35	2.92	115.96	109.82
3	B	1002	A1CBF	C32-C33-N35	2.92	120.58	117.04
2	I	1001	ADP	N3-C2-N1	-2.92	124.17	128.58
2	E	1001	ADP	N3-C2-N1	-2.91	124.17	128.58
2	A	1001	ADP	N3-C2-N1	-2.91	124.17	128.58
2	J	1001	ADP	N3-C2-N1	-2.91	124.18	128.58
3	L	1002	A1CBF	C37-C36-N35	2.90	115.93	109.82
2	C	1001	ADP	N3-C2-N1	-2.90	124.19	128.58
3	K	1002	A1CBF	C37-C36-N35	2.90	115.92	109.82
2	D	1001	ADP	N3-C2-N1	-2.90	124.20	128.58
3	C	1002	A1CBF	C30-C29-N31	2.90	125.83	122.75
2	B	1001	ADP	N3-C2-N1	-2.89	124.20	128.58
3	F	1002	A1CBF	C37-C36-N35	2.89	115.90	109.82
3	E	1002	A1CBF	C32-C33-N35	2.89	120.55	117.04
3	H	1002	A1CBF	C30-C29-N31	2.88	125.81	122.75
3	C	1002	A1CBF	C37-C36-N35	2.88	115.87	109.82
3	D	1002	A1CBF	C39-C40-N35	2.87	115.86	109.82
3	L	1002	A1CBF	C30-C29-N31	2.87	125.80	122.75
3	B	1002	A1CBF	C30-C29-N31	2.87	125.79	122.75
3	A	1002	A1CBF	C37-C36-N35	2.86	115.84	109.82
3	J	1002	A1CBF	C32-C33-N35	2.85	120.50	117.04
3	H	1002	A1CBF	C37-C36-N35	2.85	115.81	109.82
3	B	1002	A1CBF	C37-C36-N35	2.85	115.81	109.82
3	E	1002	A1CBF	C37-C36-N35	2.85	115.81	109.82
3	I	1002	A1CBF	C37-C36-N35	2.85	115.81	109.82
3	F	1002	A1CBF	C30-C29-N31	2.84	125.77	122.75
3	D	1002	A1CBF	C30-C29-N31	2.84	125.77	122.75
3	J	1002	A1CBF	C30-C29-N31	2.84	125.77	122.75
3	J	1002	A1CBF	C37-C36-N35	2.84	115.79	109.82
3	E	1002	A1CBF	C30-C29-N31	2.84	125.76	122.75
3	G	1002	A1CBF	C37-C36-N35	2.83	115.78	109.82
3	K	1002	A1CBF	C30-C29-N31	2.83	125.75	122.75
3	L	1002	A1CBF	C39-C40-N35	2.83	115.76	109.82
3	A	1002	A1CBF	C30-C29-N31	2.82	125.75	122.75

Continued on next page...

Continued from previous page...

Mol	Chain	Res	Type	Atoms	Z	Observed(°)	Ideal(°)
3	I	1002	A1CBF	C30-C29-N31	2.82	125.75	122.75
3	G	1002	A1CBF	C30-C29-N31	2.81	125.73	122.75
3	A	1002	A1CBF	C39-C40-N35	2.81	115.72	109.82
3	I	1002	A1CBF	C39-C40-N35	2.80	115.72	109.82
3	C	1002	A1CBF	C39-C40-N35	2.80	115.70	109.82
3	K	1002	A1CBF	C39-C40-N35	2.79	115.69	109.82
3	E	1002	A1CBF	C39-C40-N35	2.78	115.66	109.82
3	B	1002	A1CBF	C39-C40-N35	2.78	115.66	109.82
3	J	1002	A1CBF	C39-C40-N35	2.77	115.65	109.82
3	F	1002	A1CBF	C39-C40-N35	2.77	115.65	109.82
3	H	1002	A1CBF	C39-C40-N35	2.74	115.58	109.82
3	G	1002	A1CBF	C39-C40-N35	2.73	115.55	109.82
2	C	1001	ADP	C4-N9-C8	2.59	108.46	105.74
2	H	1001	ADP	C4-N9-C8	2.59	108.46	105.74
2	F	1001	ADP	C4-N9-C8	2.59	108.46	105.74
2	K	1001	ADP	C4-N9-C8	2.59	108.45	105.74
2	G	1001	ADP	C4-N9-C8	2.58	108.45	105.74
2	E	1001	ADP	C4-N9-C8	2.58	108.45	105.74
2	J	1001	ADP	C4-N9-C8	2.58	108.45	105.74
2	C	1001	ADP	C5-N7-C8	2.58	107.50	103.45
2	D	1001	ADP	C4-N9-C8	2.58	108.44	105.74
2	A	1001	ADP	C4-N9-C8	2.57	108.44	105.74
2	B	1001	ADP	C4-N9-C8	2.57	108.43	105.74
2	K	1001	ADP	C5-N7-C8	2.57	107.48	103.45
2	F	1001	ADP	C5-N7-C8	2.57	107.48	103.45
2	B	1001	ADP	C5-N7-C8	2.56	107.48	103.45
2	E	1001	ADP	C5-N7-C8	2.56	107.47	103.45
2	I	1001	ADP	C4-N9-C8	2.56	108.43	105.74
2	L	1001	ADP	C4-N9-C8	2.56	108.43	105.74
2	G	1001	ADP	C5-N7-C8	2.56	107.47	103.45
2	H	1001	ADP	C5-N7-C8	2.56	107.47	103.45
2	D	1001	ADP	C5-N7-C8	2.56	107.47	103.45
2	J	1001	ADP	C5-N7-C8	2.55	107.46	103.45
2	I	1001	ADP	C5-N7-C8	2.55	107.46	103.45
2	A	1001	ADP	C5-N7-C8	2.55	107.45	103.45
2	L	1001	ADP	C5-N7-C8	2.54	107.44	103.45
2	B	1001	ADP	C3'-C2'-C1'	2.51	106.21	101.46
2	J	1001	ADP	C3'-C2'-C1'	2.50	106.20	101.46
2	G	1001	ADP	C3'-C2'-C1'	2.50	106.19	101.46
2	E	1001	ADP	C3'-C2'-C1'	2.49	106.18	101.46
2	I	1001	ADP	C3'-C2'-C1'	2.49	106.18	101.46
2	C	1001	ADP	C3'-C2'-C1'	2.49	106.17	101.46

Continued on next page...

Continued from previous page...

Mol	Chain	Res	Type	Atoms	Z	Observed(°)	Ideal(°)
2	H	1001	ADP	C3'-C2'-C1'	2.49	106.16	101.46
2	D	1001	ADP	C3'-C2'-C1'	2.48	106.15	101.46
2	K	1001	ADP	C3'-C2'-C1'	2.48	106.15	101.46
2	L	1001	ADP	C3'-C2'-C1'	2.47	106.14	101.46
2	A	1001	ADP	C3'-C2'-C1'	2.47	106.14	101.46
2	F	1001	ADP	C3'-C2'-C1'	2.46	106.12	101.46
3	F	1002	A1CBF	C33-C32-N31	-2.46	109.22	111.18
3	H	1002	A1CBF	C33-C32-N31	-2.43	109.25	111.18
3	K	1002	A1CBF	C33-C32-N31	-2.31	109.34	111.18
3	C	1002	A1CBF	C33-C32-N31	-2.24	109.39	111.18
3	C	1002	A1CBF	C02-C01-C03	-2.22	124.95	128.52
3	H	1002	A1CBF	C02-C01-C03	-2.19	124.98	128.52
3	A	1002	A1CBF	C02-C01-C03	-2.18	125.01	128.52
3	F	1002	A1CBF	C02-C01-C03	-2.16	125.04	128.52
3	L	1002	A1CBF	C02-C01-C03	-2.15	125.05	128.52
3	D	1002	A1CBF	C02-C01-C03	-2.15	125.05	128.52
3	I	1002	A1CBF	C02-C01-C03	-2.15	125.06	128.52
3	K	1002	A1CBF	C02-C01-C03	-2.15	125.06	128.52
3	G	1002	A1CBF	C02-C01-C03	-2.12	125.10	128.52
3	E	1002	A1CBF	C02-C01-C03	-2.12	125.11	128.52
3	B	1002	A1CBF	C02-C01-C03	-2.10	125.13	128.52
3	J	1002	A1CBF	C02-C01-C03	-2.10	125.14	128.52
3	A	1002	A1CBF	C33-C32-N31	-2.02	109.57	111.18

There are no chirality outliers.

All (36) torsion outliers are listed below:

Mol	Chain	Res	Type	Atoms
2	A	1001	ADP	C5'-O5'-PA-O3A
2	B	1001	ADP	C5'-O5'-PA-O3A
2	C	1001	ADP	C5'-O5'-PA-O3A
2	D	1001	ADP	C5'-O5'-PA-O3A
2	E	1001	ADP	C5'-O5'-PA-O3A
2	F	1001	ADP	C5'-O5'-PA-O3A
2	G	1001	ADP	C5'-O5'-PA-O3A
2	H	1001	ADP	C5'-O5'-PA-O3A
2	I	1001	ADP	C5'-O5'-PA-O3A
2	J	1001	ADP	C5'-O5'-PA-O3A
2	K	1001	ADP	C5'-O5'-PA-O3A
2	L	1001	ADP	C5'-O5'-PA-O3A
2	A	1001	ADP	C5'-O5'-PA-O1A
2	B	1001	ADP	C5'-O5'-PA-O1A

Continued on next page...

Continued from previous page...

Mol	Chain	Res	Type	Atoms
2	C	1001	ADP	C5'-O5'-PA-O1A
2	D	1001	ADP	C5'-O5'-PA-O1A
2	E	1001	ADP	C5'-O5'-PA-O1A
2	F	1001	ADP	C5'-O5'-PA-O1A
2	G	1001	ADP	C5'-O5'-PA-O1A
2	H	1001	ADP	C5'-O5'-PA-O1A
2	I	1001	ADP	C5'-O5'-PA-O1A
2	J	1001	ADP	C5'-O5'-PA-O1A
2	K	1001	ADP	C5'-O5'-PA-O1A
2	L	1001	ADP	C5'-O5'-PA-O1A
3	A	1002	A1CBF	C04-C09-C10-O11
3	B	1002	A1CBF	C04-C09-C10-O11
3	C	1002	A1CBF	C04-C09-C10-O11
3	D	1002	A1CBF	C04-C09-C10-O11
3	E	1002	A1CBF	C04-C09-C10-O11
3	F	1002	A1CBF	C04-C09-C10-O11
3	G	1002	A1CBF	C04-C09-C10-O11
3	H	1002	A1CBF	C04-C09-C10-O11
3	I	1002	A1CBF	C04-C09-C10-O11
3	J	1002	A1CBF	C04-C09-C10-O11
3	K	1002	A1CBF	C04-C09-C10-O11
3	L	1002	A1CBF	C04-C09-C10-O11

There are no ring outliers.

8 monomers are involved in 8 short contacts:

Mol	Chain	Res	Type	Clashes	Symm-Clashes
2	I	1001	ADP	1	0
2	A	1001	ADP	1	0
2	B	1001	ADP	1	0
2	E	1001	ADP	1	0
2	C	1001	ADP	1	0
2	G	1001	ADP	1	0
2	H	1001	ADP	1	0
2	F	1001	ADP	1	0

The following is a two-dimensional graphical depiction of Mogul quality analysis of bond lengths, bond angles, torsion angles, and ring geometry for all instances of the Ligand of Interest. In addition, ligands with molecular weight > 250 and outliers as shown on the validation Tables will also be included. For torsion angles, if less than 5% of the Mogul distribution of torsion angles is within 10 degrees of the torsion angle in question, then that torsion angle is considered an outlier. Any bond that is central to one or more torsion angles identified as an outlier by Mogul will be

highlighted in the graph. For rings, the root-mean-square deviation (RMSD) between the ring in question and similar rings identified by Mogul is calculated over all ring torsion angles. If the average RMSD is greater than 60 degrees and the minimal RMSD between the ring in question and any Mogul-identified rings is also greater than 60 degrees, then that ring is considered an outlier. The outliers are highlighted in purple. The color gray indicates Mogul did not find sufficient equivalents in the CSD to analyse the geometry.

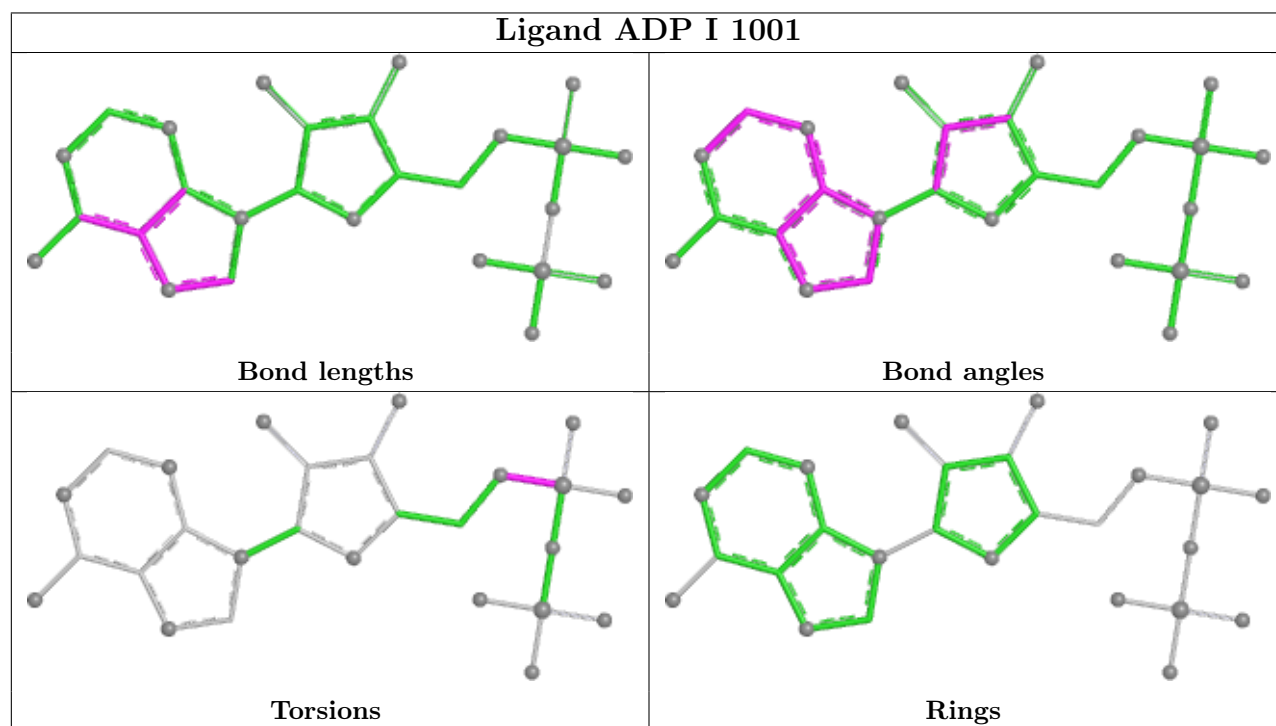

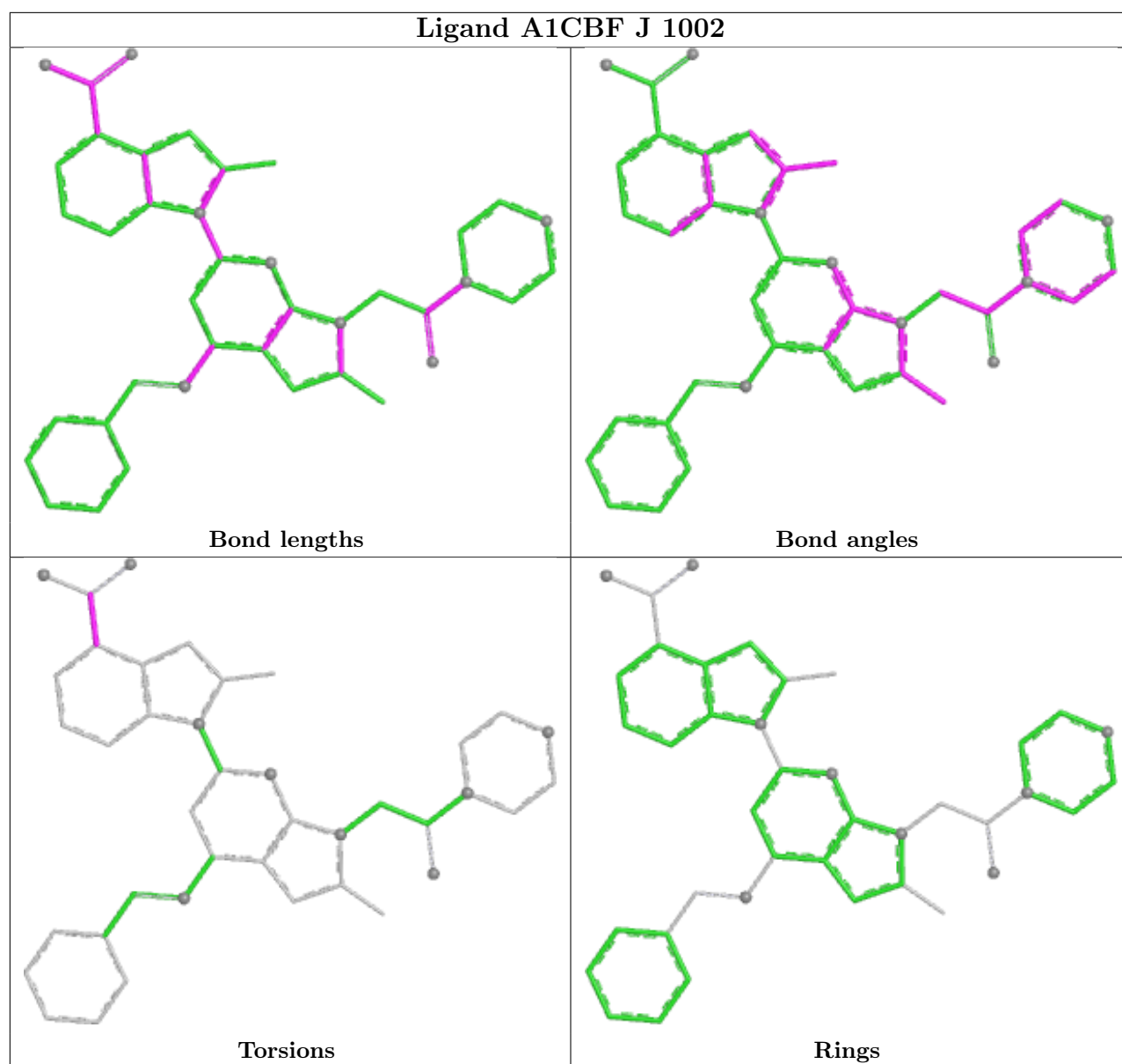

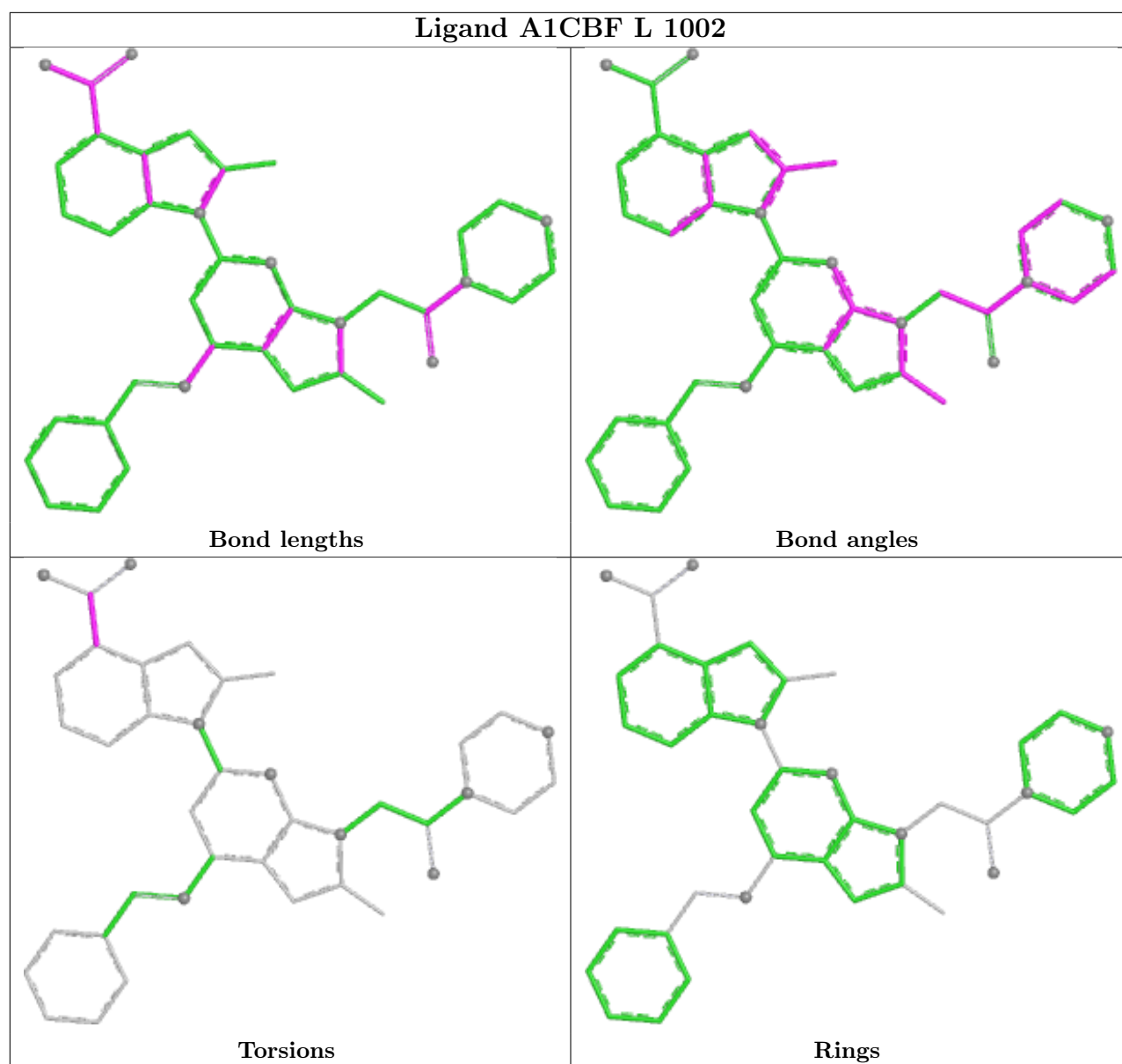

Ligand A1CBF I 1002

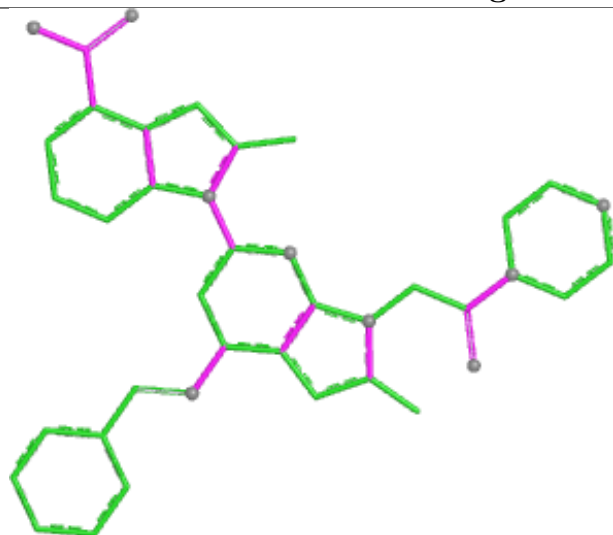

Bond lengths

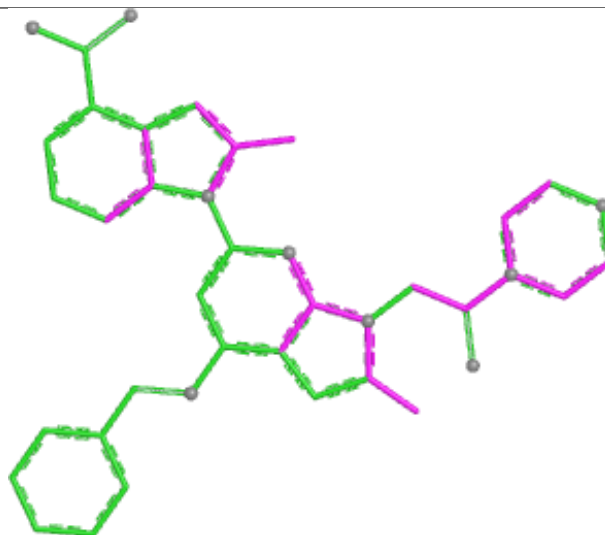

Bond angles

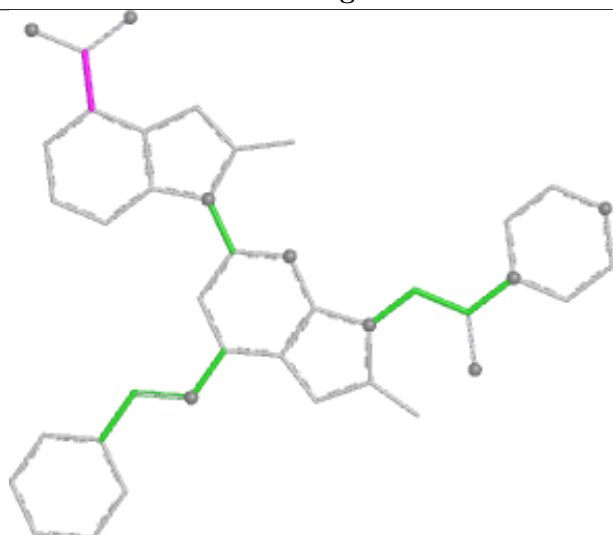

Torsions

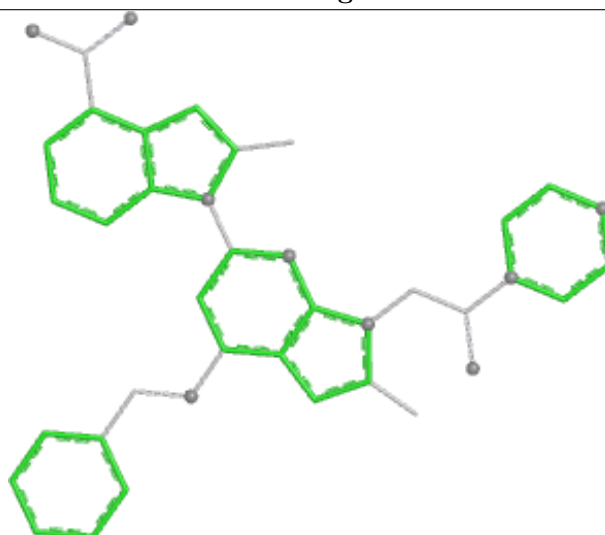

Rings

Ligand A1CBF A 1002

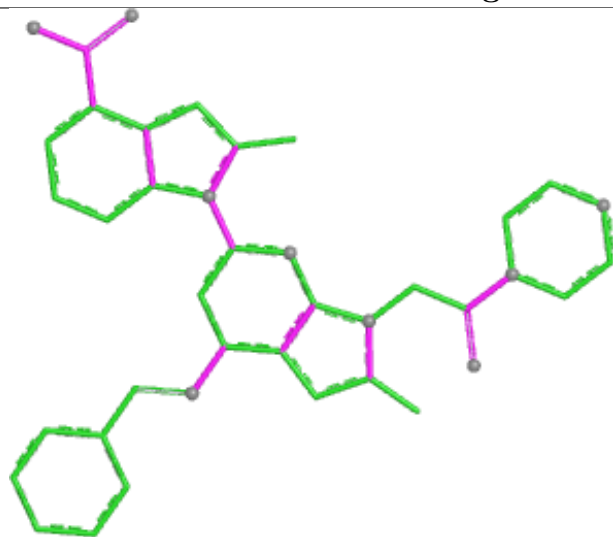

Bond lengths

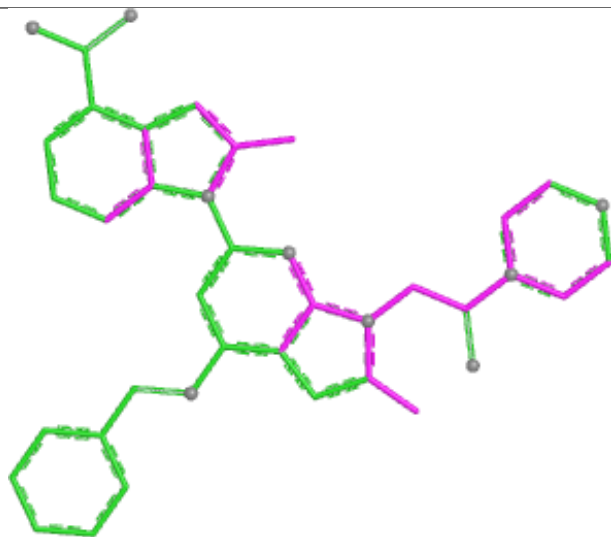

Bond angles

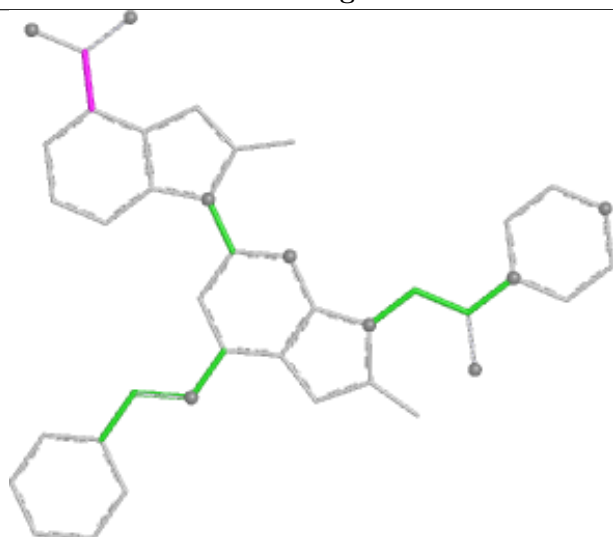

Torsions

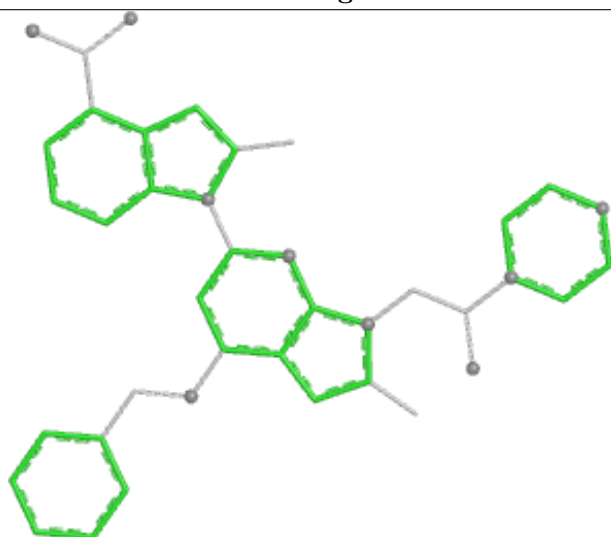

Rings

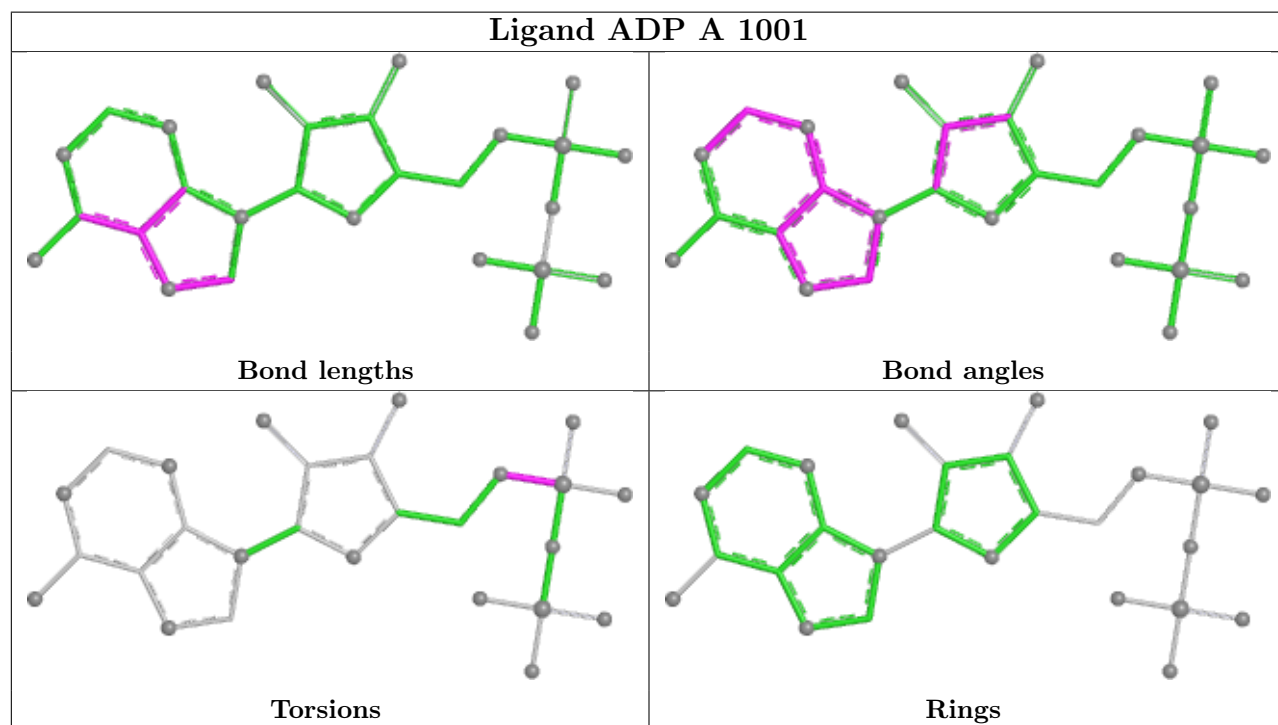
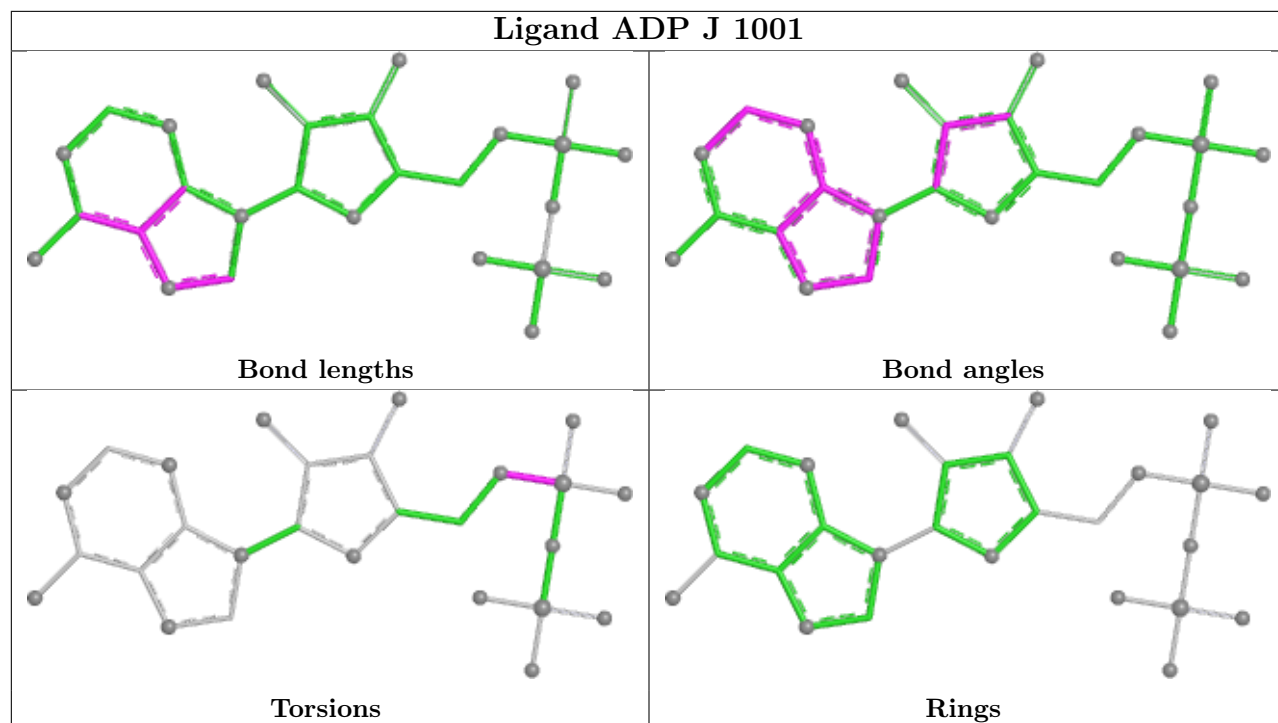

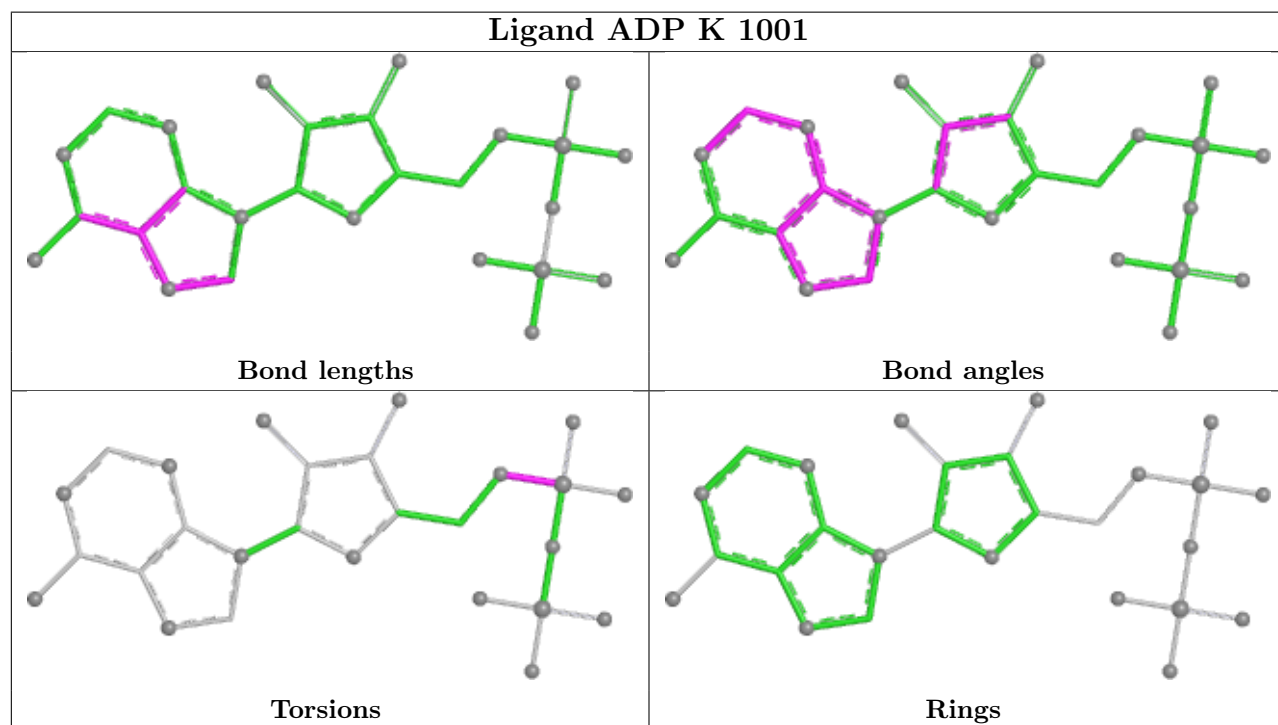
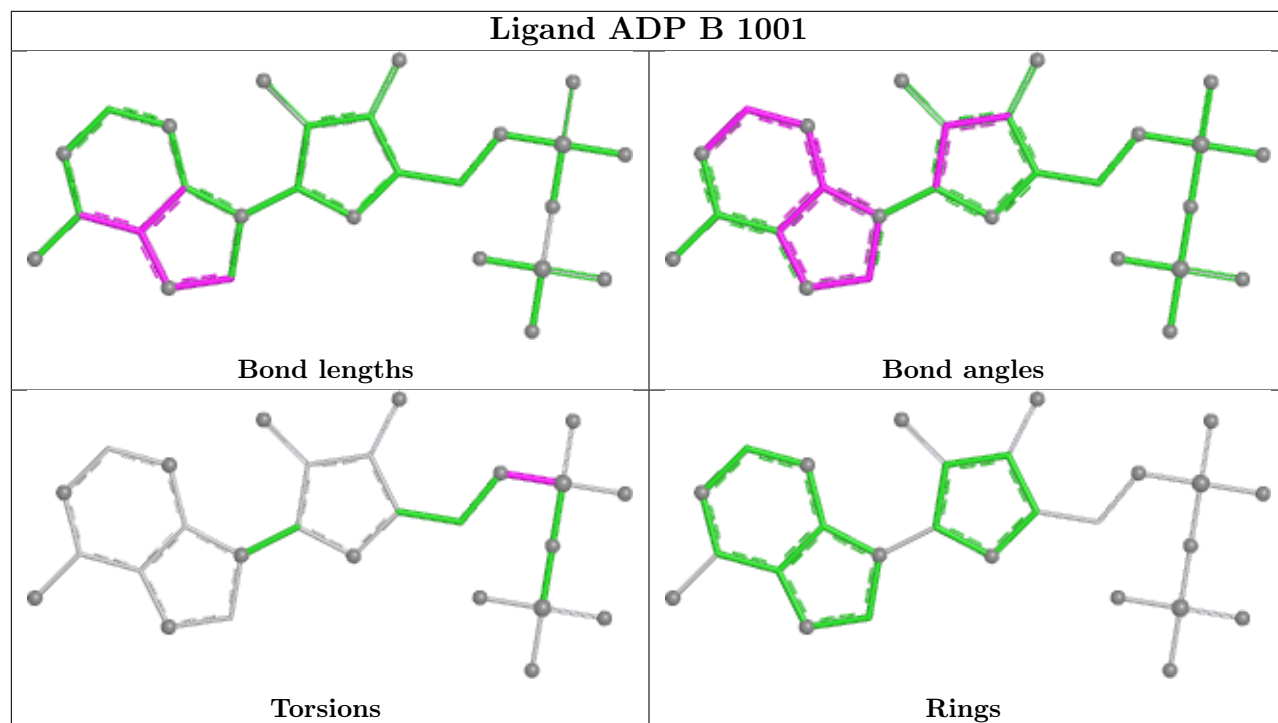

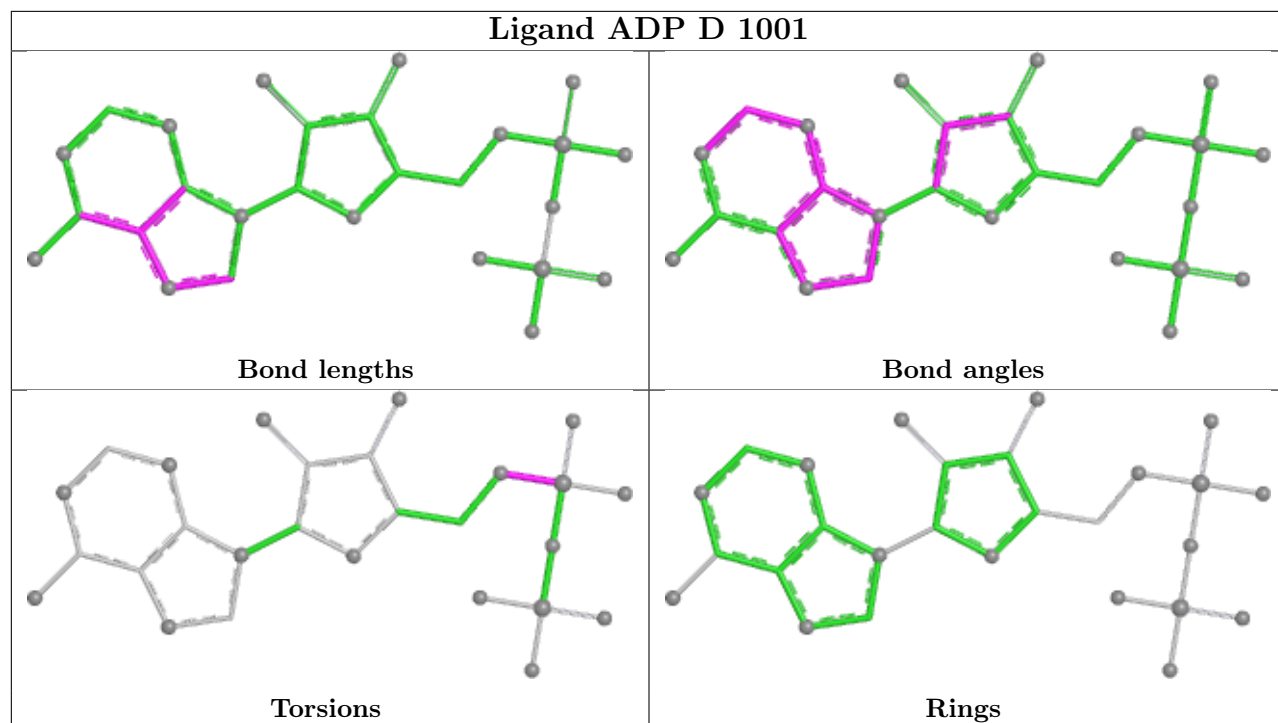

Ligand A1CBF H 1002

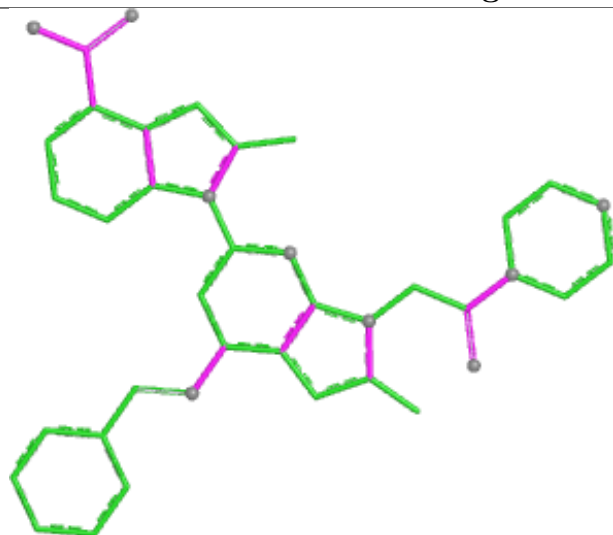

Bond lengths

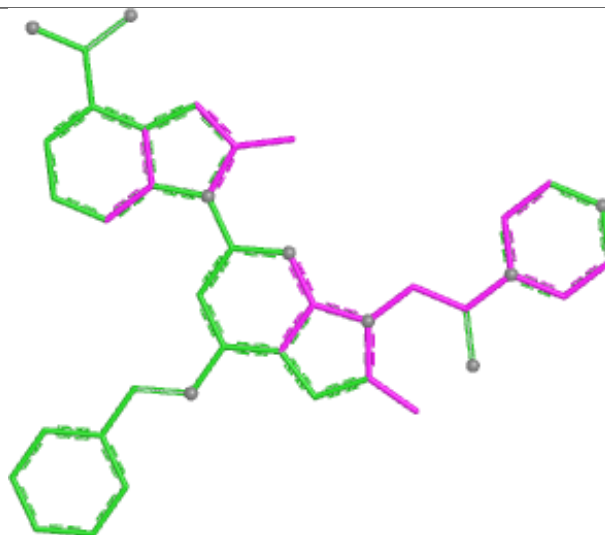

Bond angles

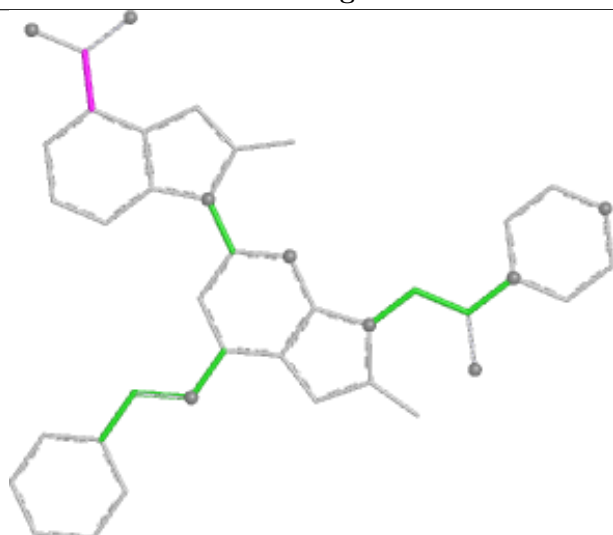

Torsions

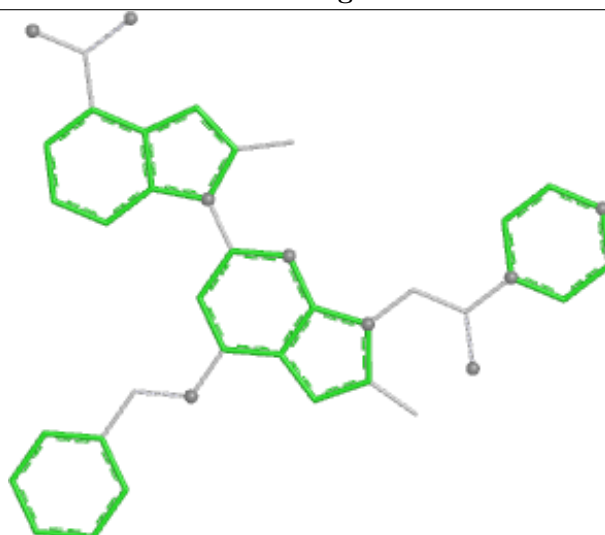

Rings

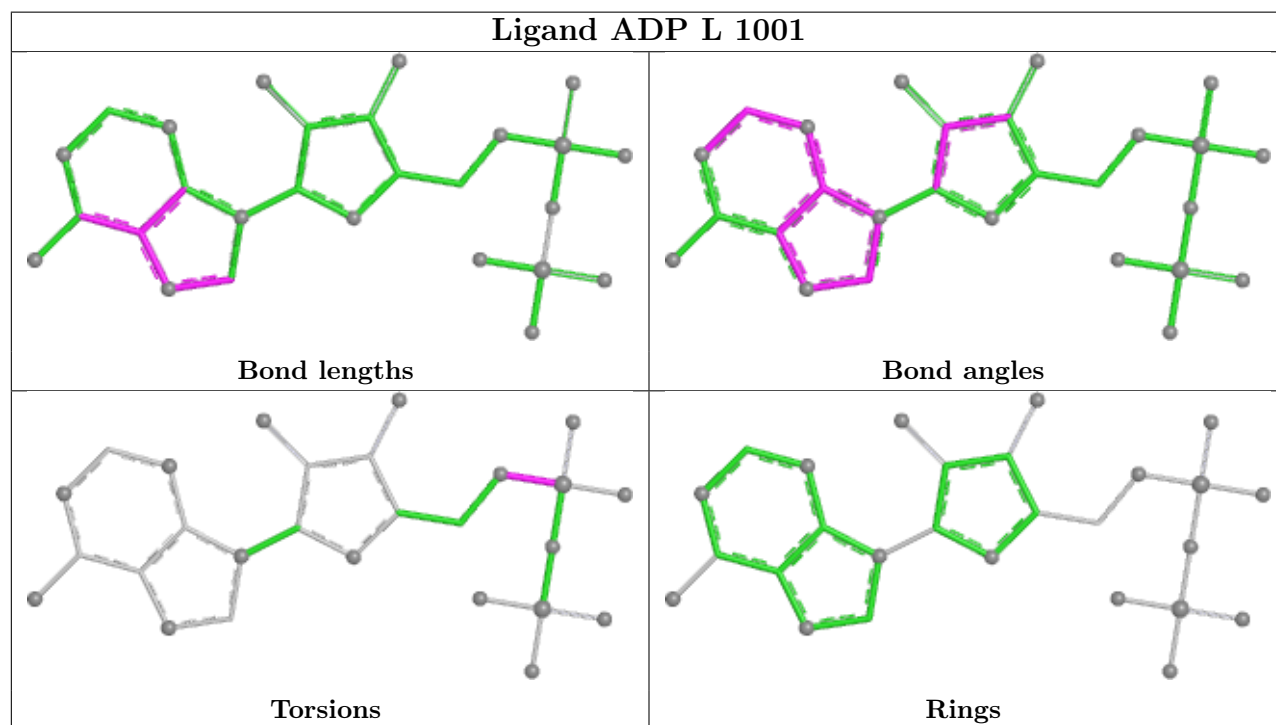
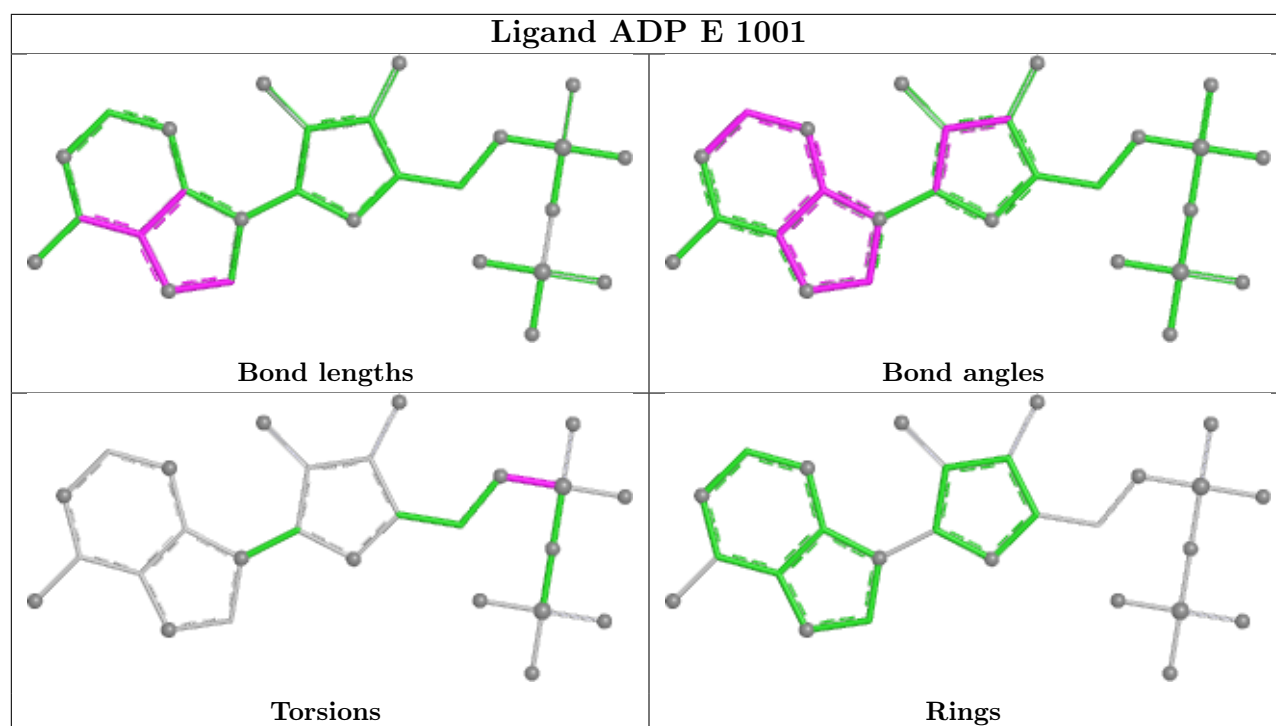

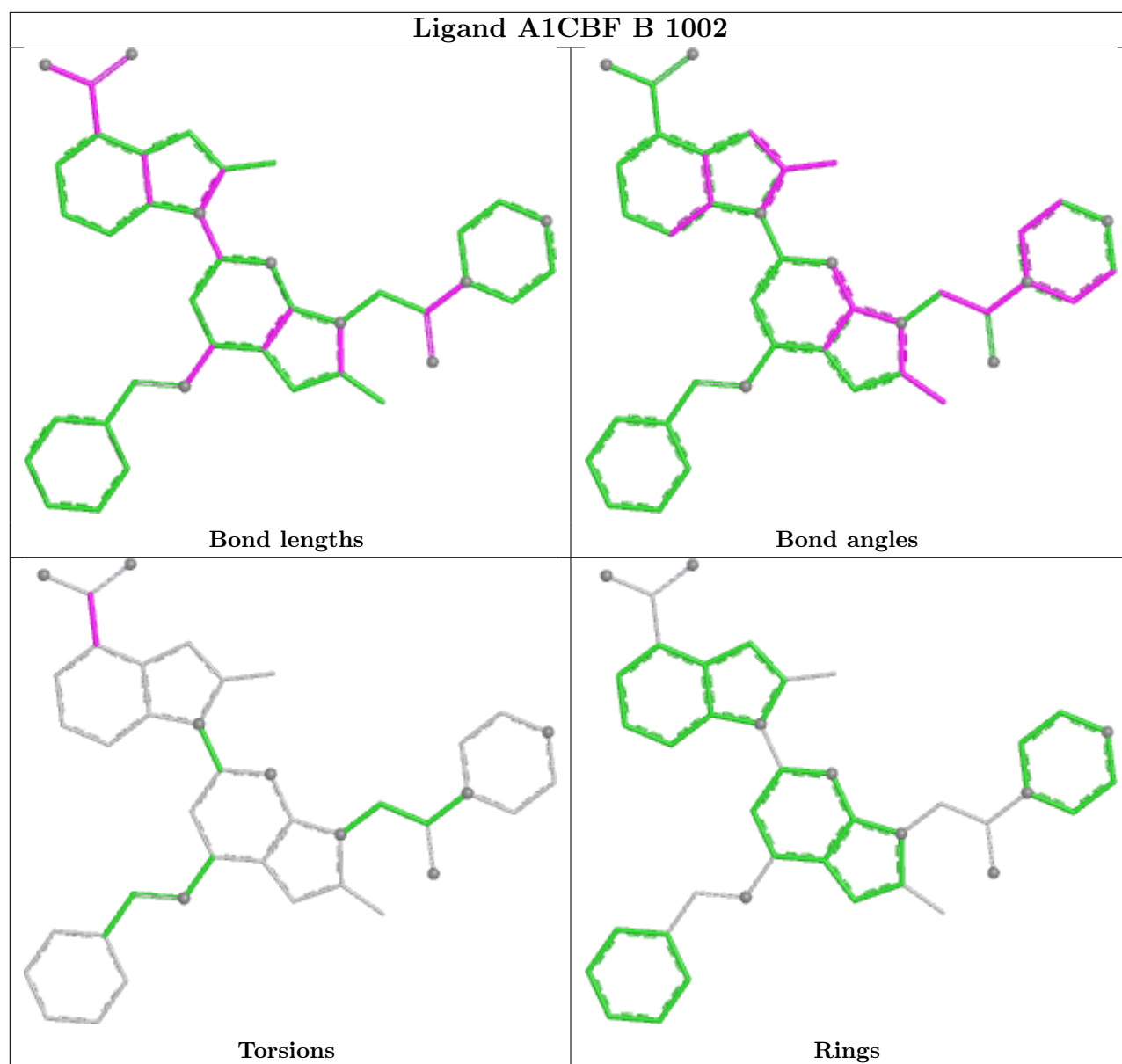

Ligand A1CBF E 1002

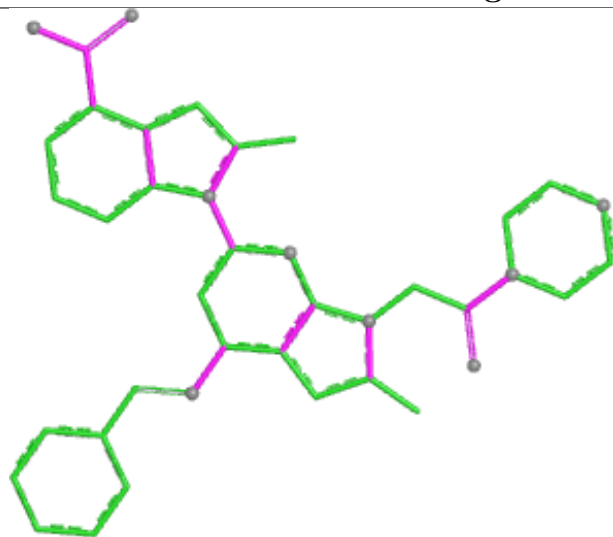

Bond lengths

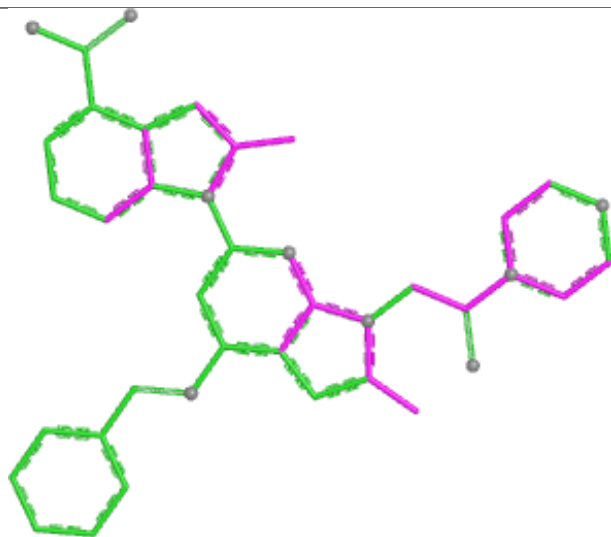

Bond angles

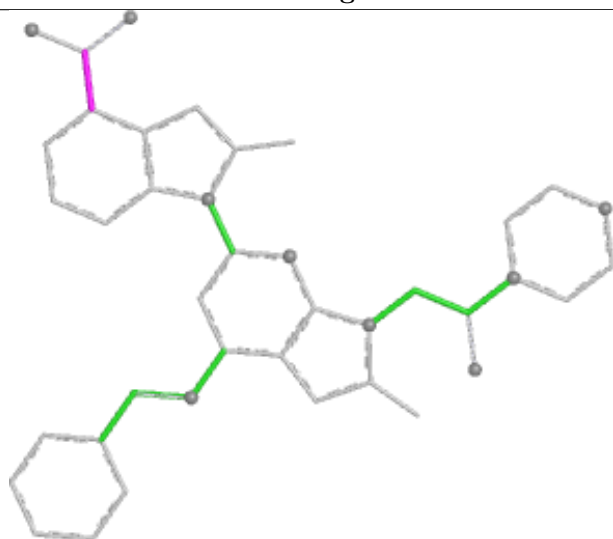

Torsions

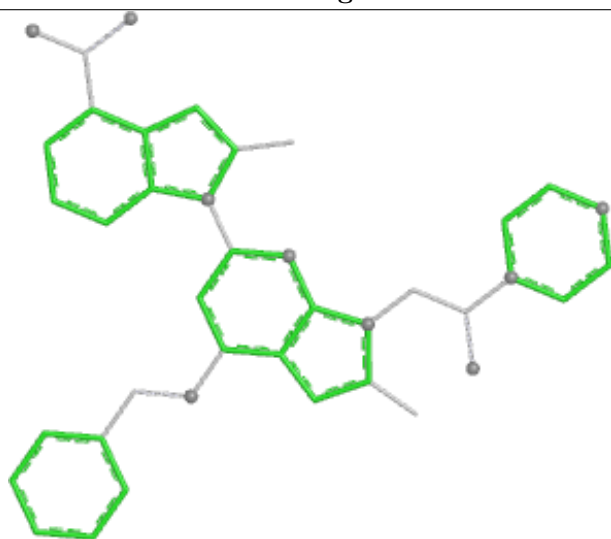

Rings

Ligand A1CBF G 1002

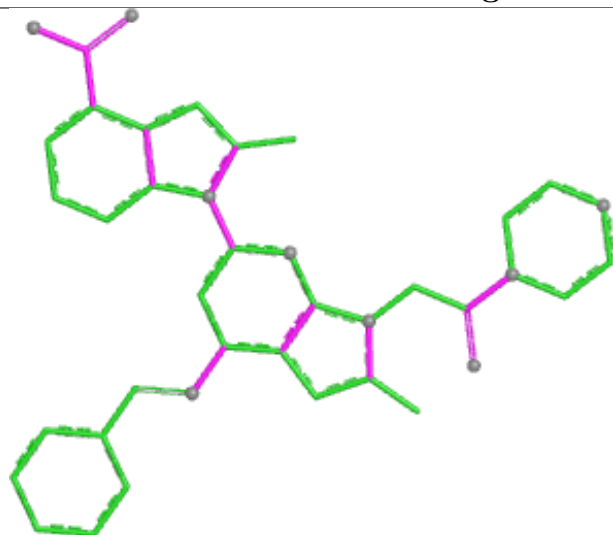

Bond lengths

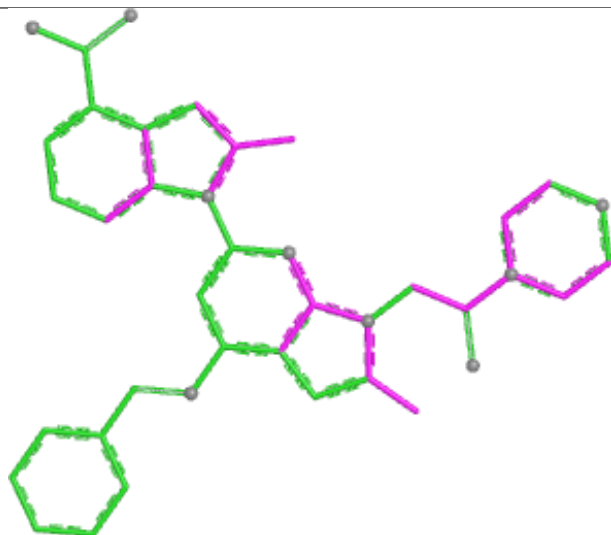

Bond angles

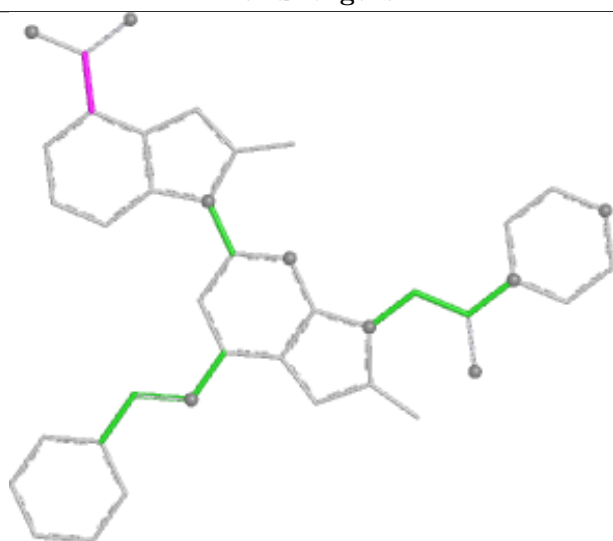

Torsions

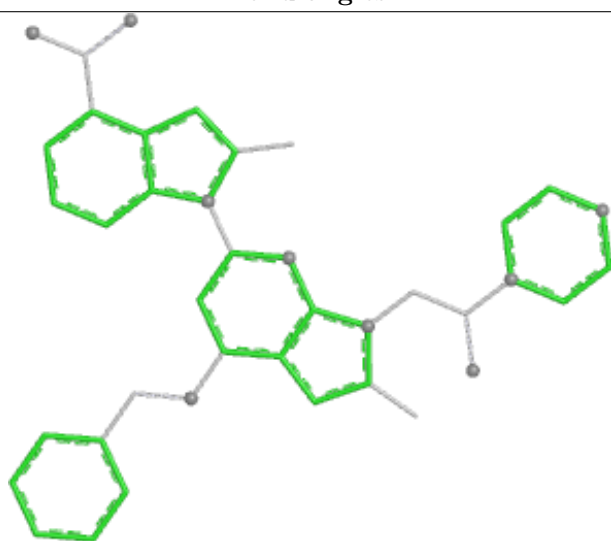

Rings

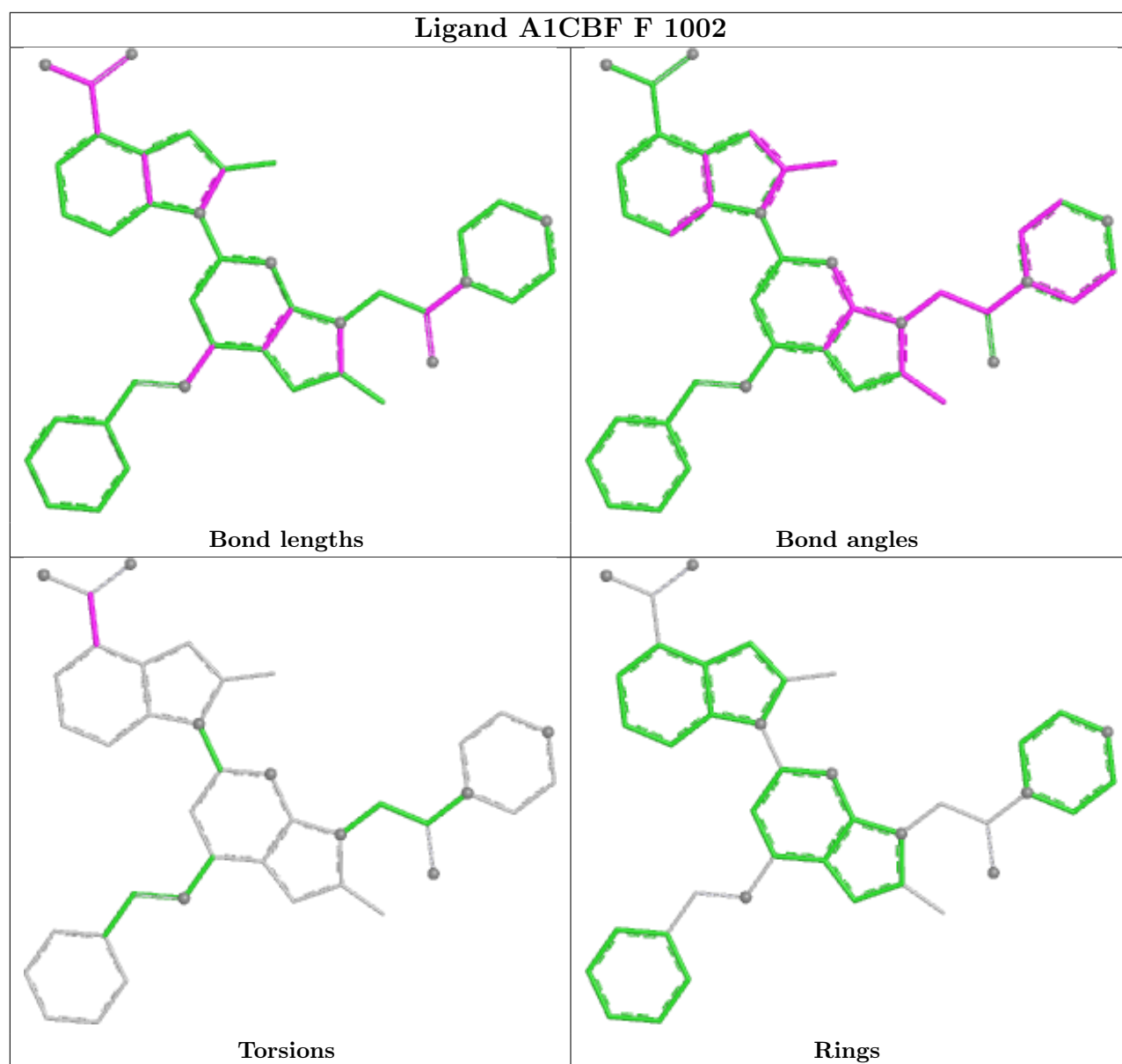

Ligand A1CBF C 1002

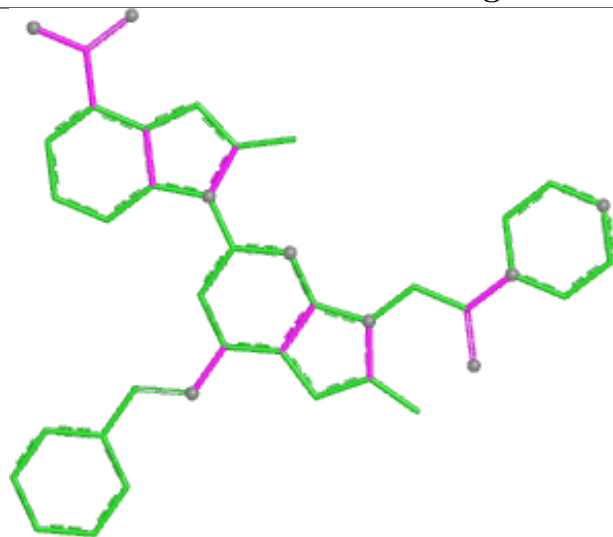

Bond lengths

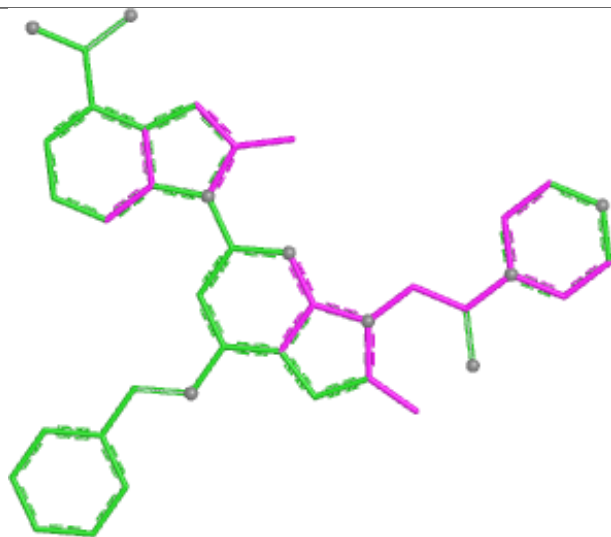

Bond angles

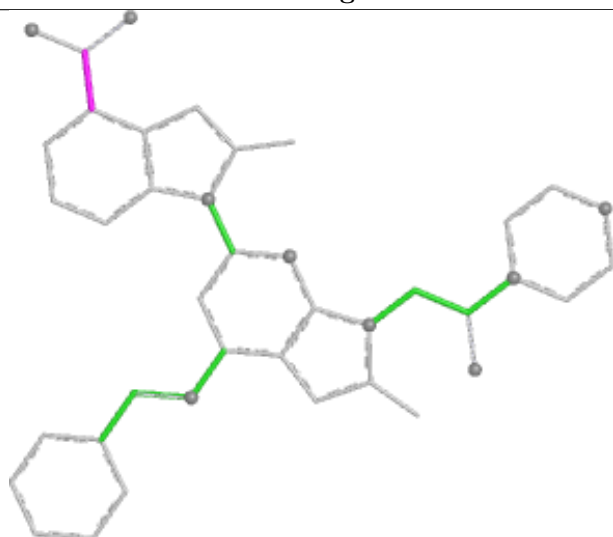

Torsions

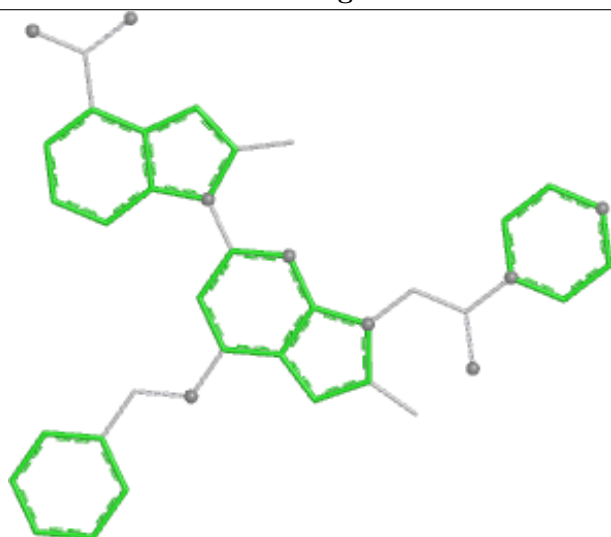

Rings

Ligand A1CBF K 1002

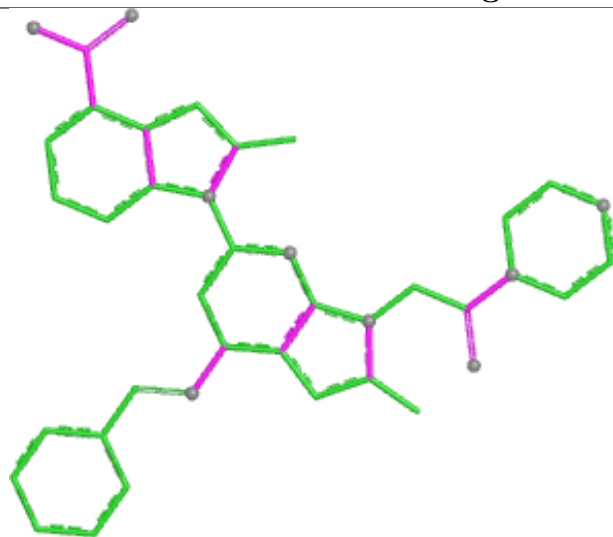

Bond lengths

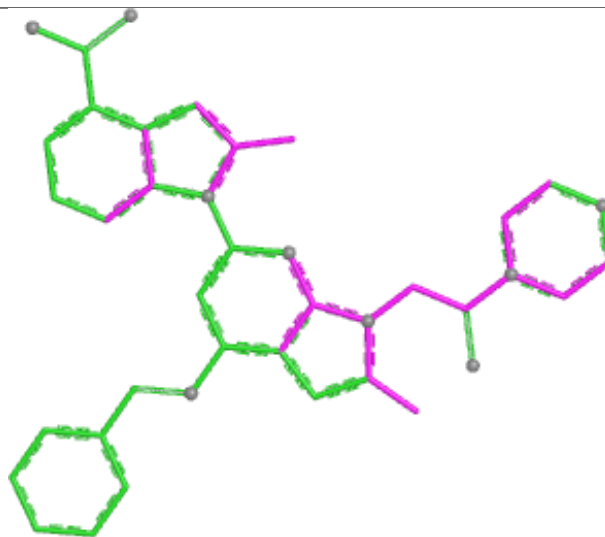

Bond angles

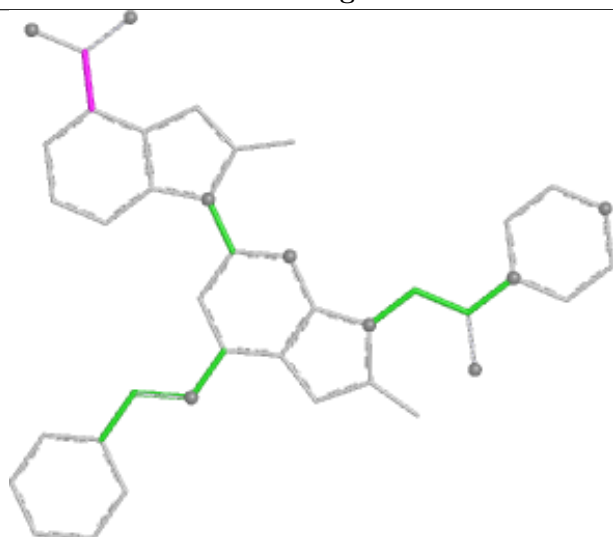

Torsions

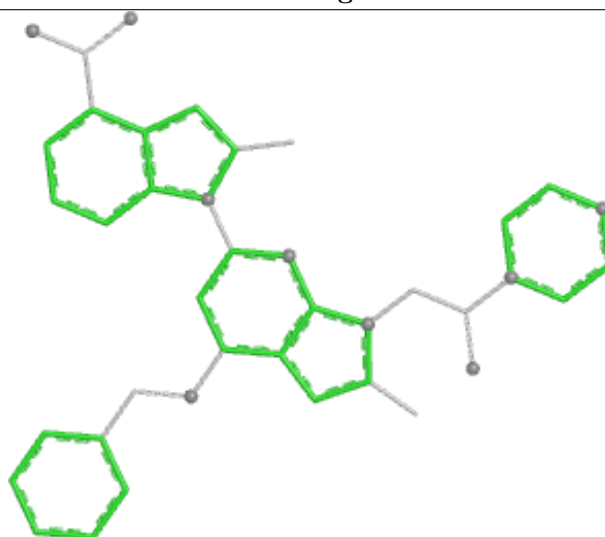

Rings

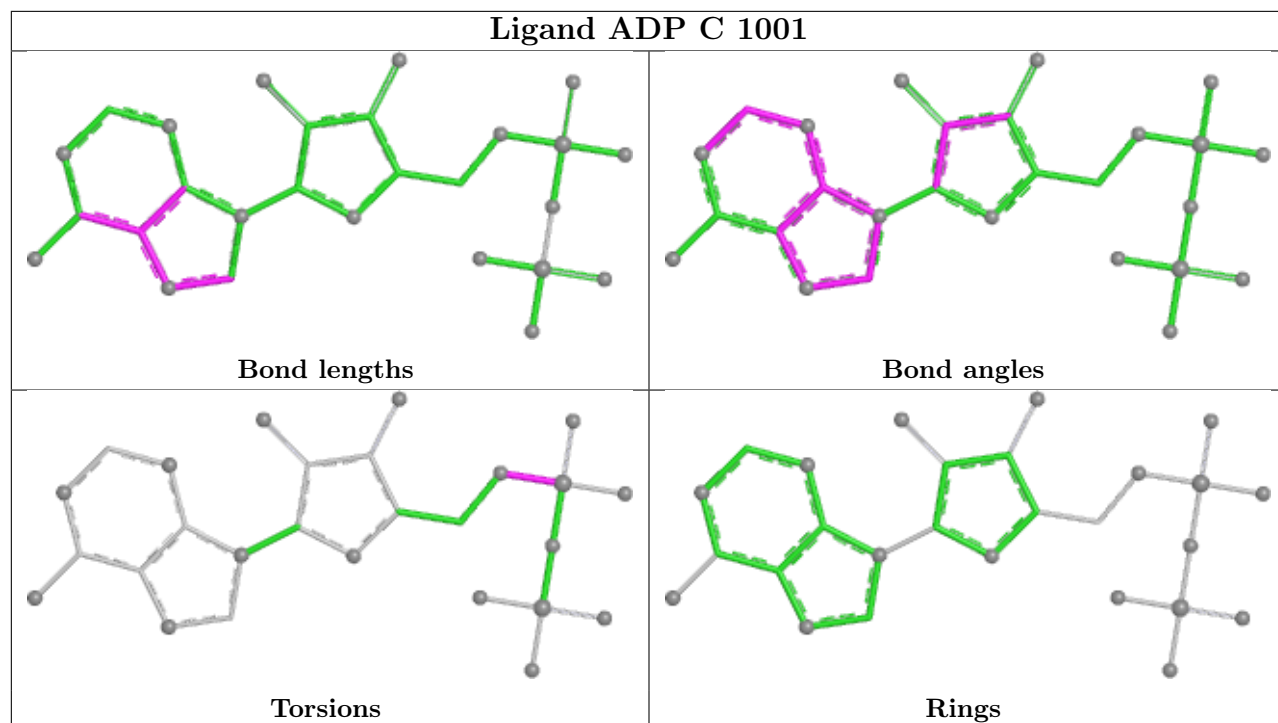

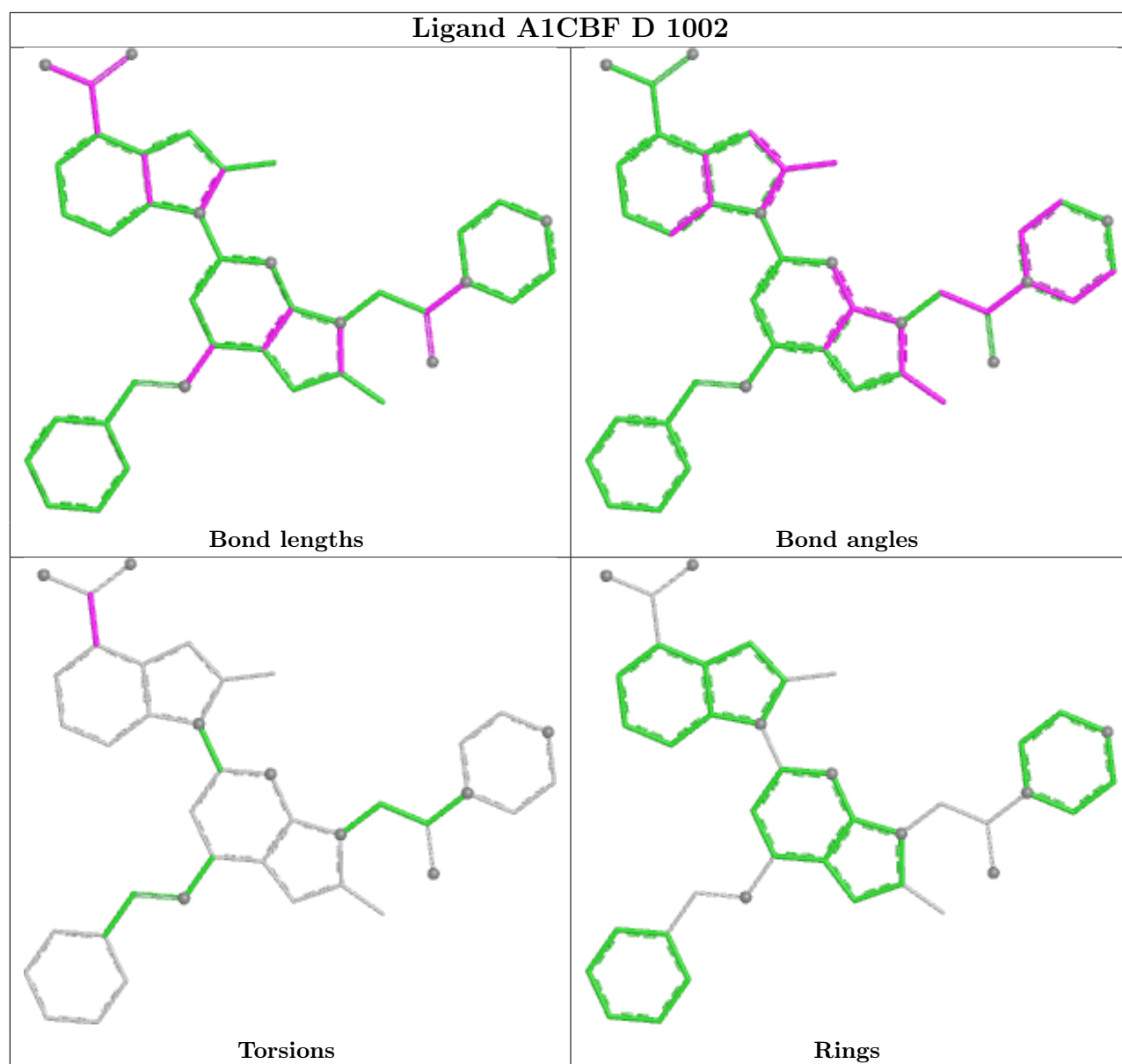

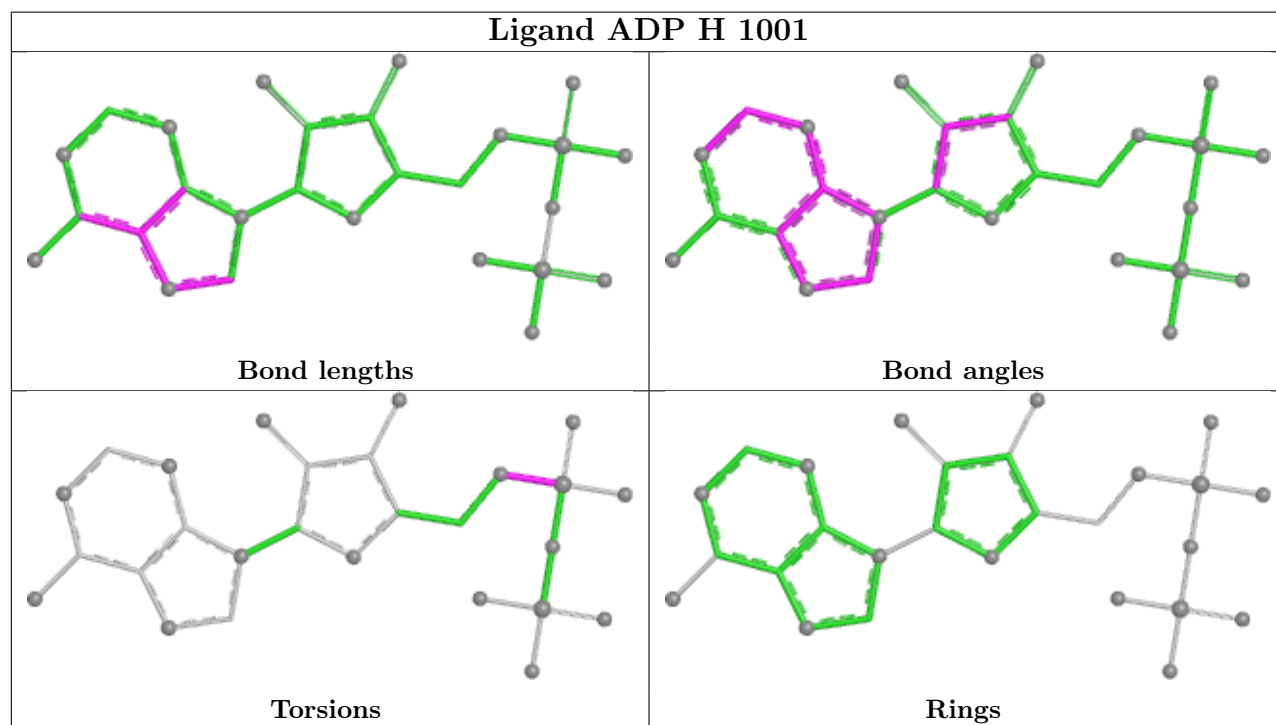
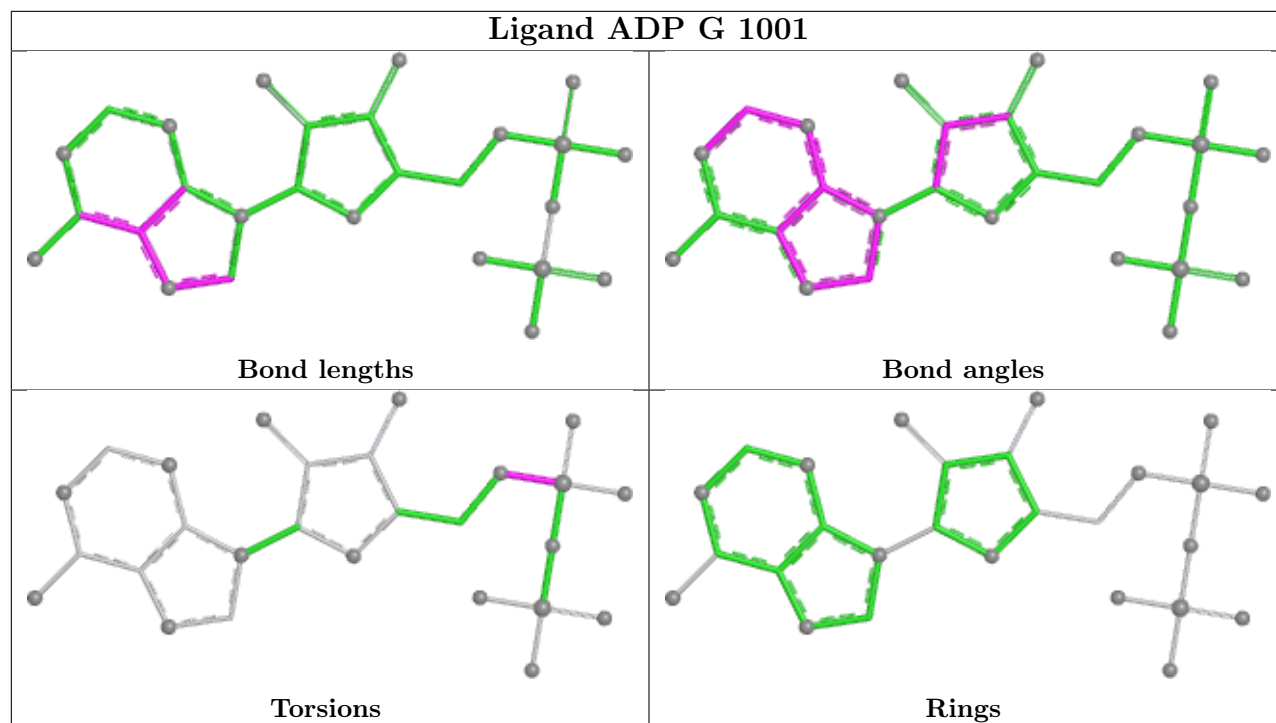

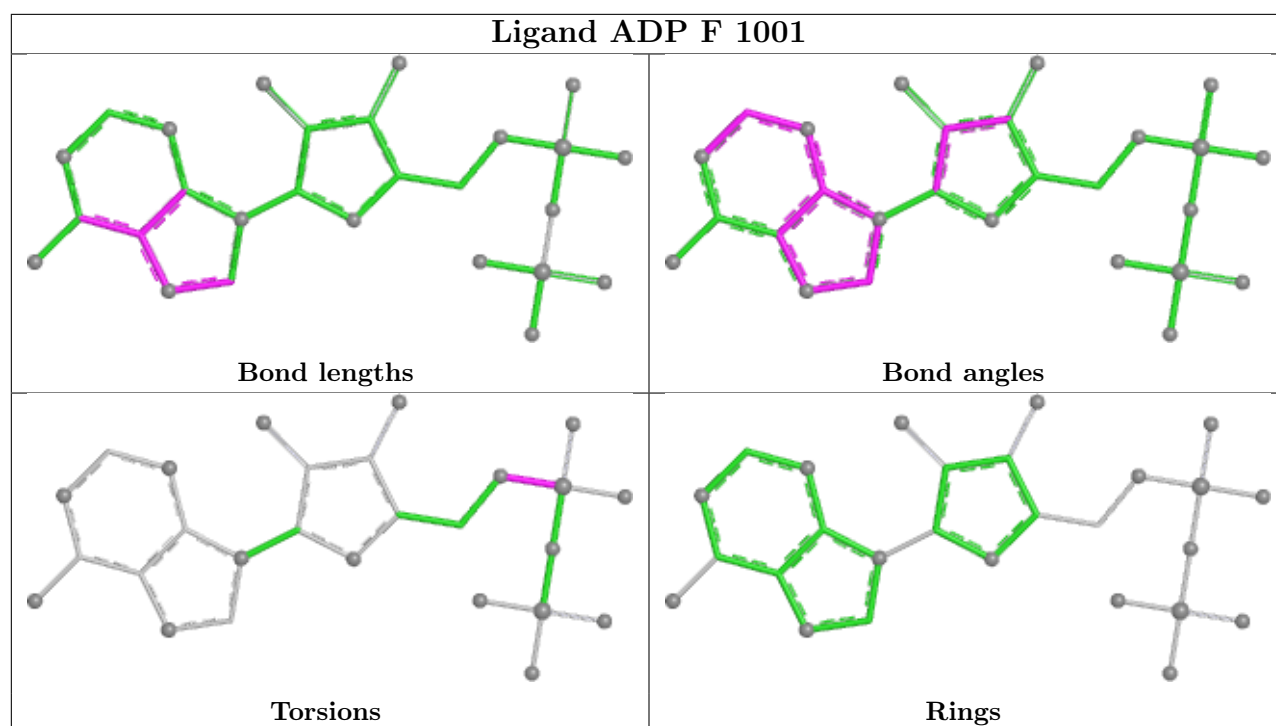

5.7 Other polymers [i](#)

There are no such residues in this entry.

5.8 Polymer linkage issues [i](#)

There are no chain breaks in this entry.

6 Map visualisation [i](#)

This section contains visualisations of the EMDB entry EMD-70501. These allow visual inspection of the internal detail of the map and identification of artifacts.

Images derived from a raw map, generated by summing the deposited half-maps, are presented below the corresponding image components of the primary map to allow further visual inspection and comparison with those of the primary map.

6.1 Orthogonal projections [i](#)

6.1.1 Primary map

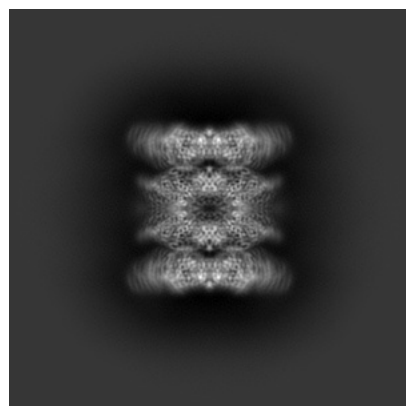

X

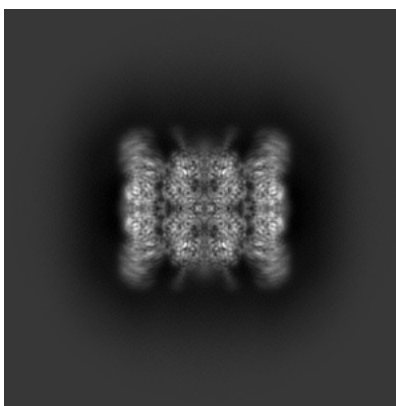

Y

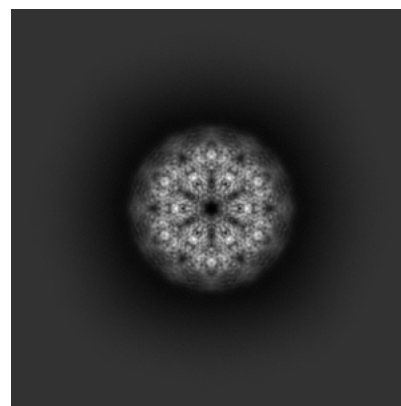

Z

6.1.2 Raw map

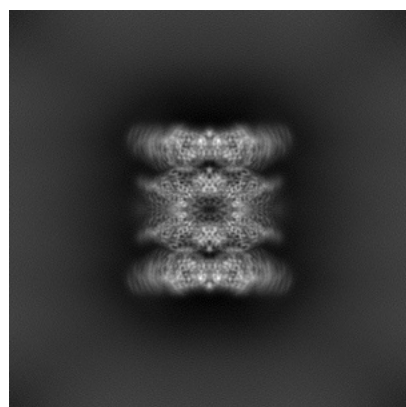

X

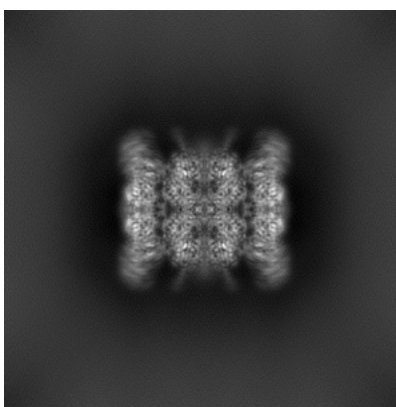

Y

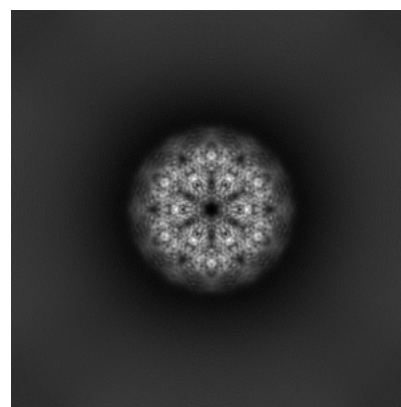

Z

The images above show the map projected in three orthogonal directions.

6.2 Central slices [i](#)

6.2.1 Primary map

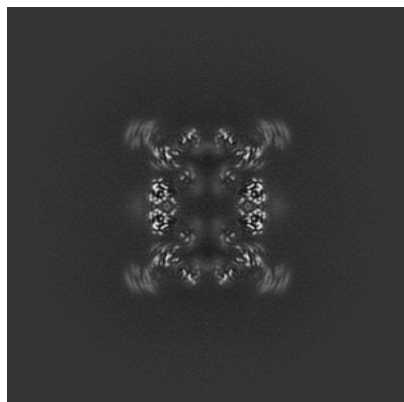

X Index: 200

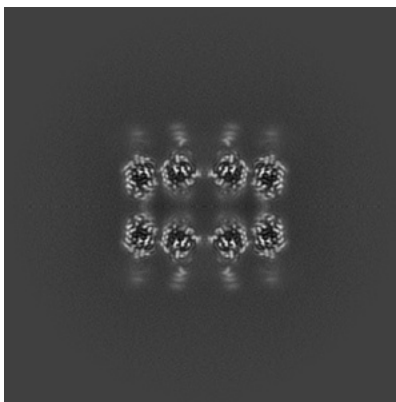

Y Index: 200

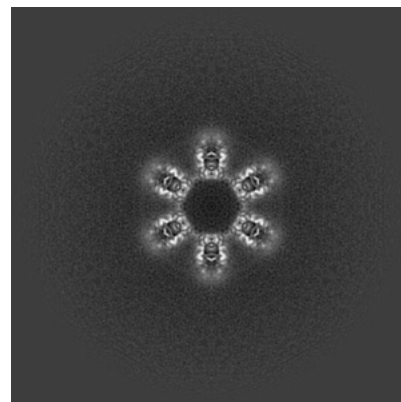

Z Index: 200

6.2.2 Raw map

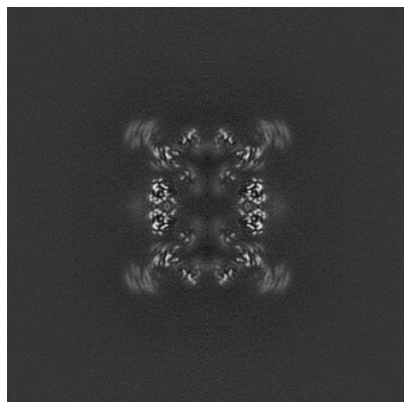

X Index: 200

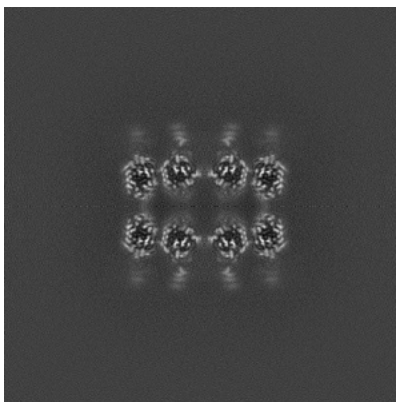

Y Index: 200

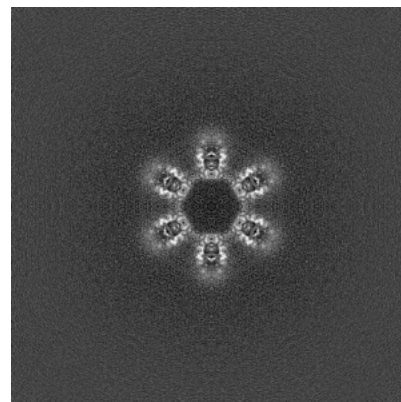

Z Index: 200

The images above show central slices of the map in three orthogonal directions.

6.3 Largest variance slices [i](#)

6.3.1 Primary map

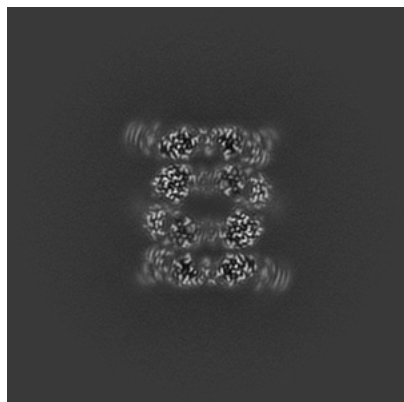

X Index: 212

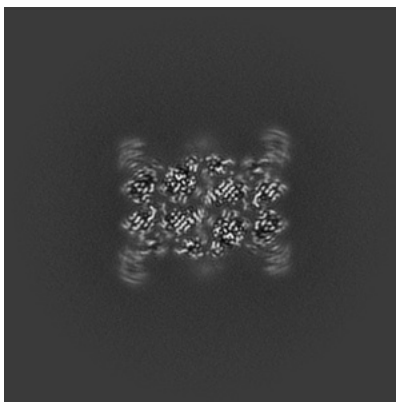

Y Index: 169

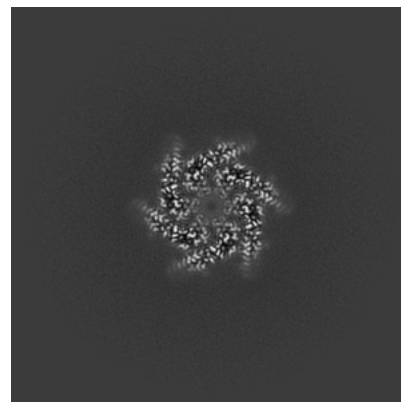

Z Index: 219

6.3.2 Raw map

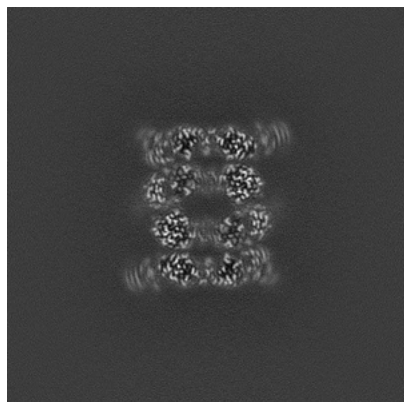

X Index: 188

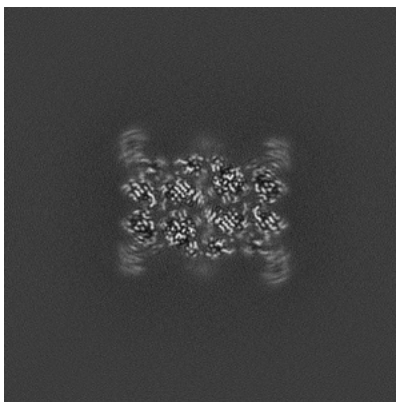

Y Index: 231

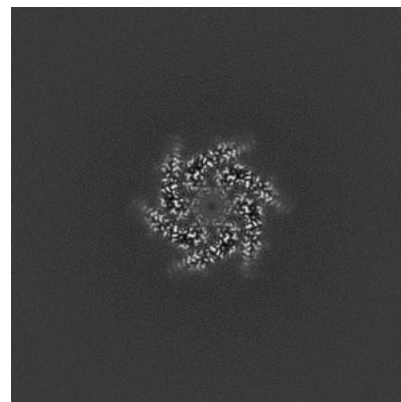

Z Index: 219

The images above show the largest variance slices of the map in three orthogonal directions.

6.4 Orthogonal standard-deviation projections (False-color) [i](#)

6.4.1 Primary map

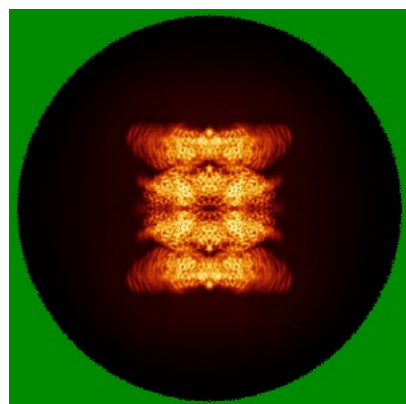

X

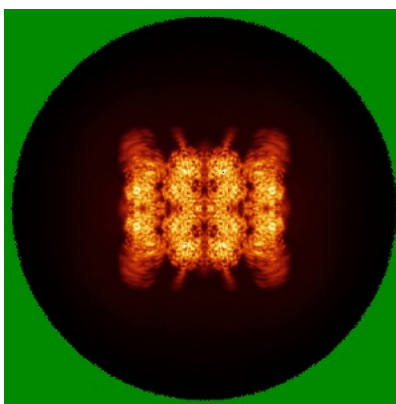

Y

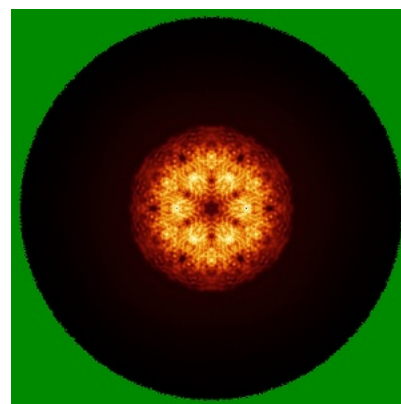

Z

6.4.2 Raw map

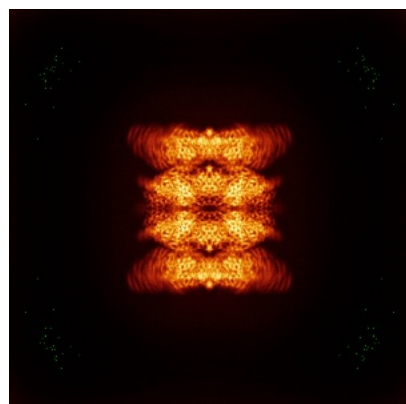

X

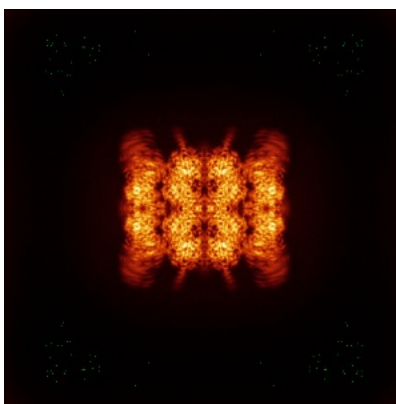

Y

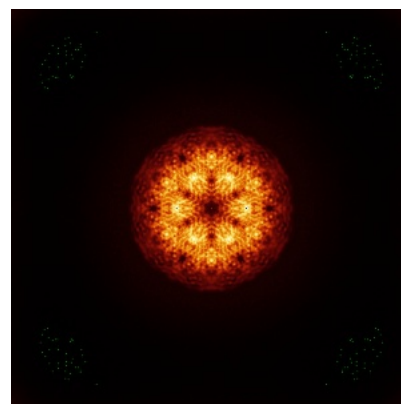

Z

The images above show the map standard deviation projections with false color in three orthogonal directions. Minimum values are shown in green, max in blue, and dark to light orange shades represent small to large values respectively.

6.5 Orthogonal surface views [i](#)

6.5.1 Primary map

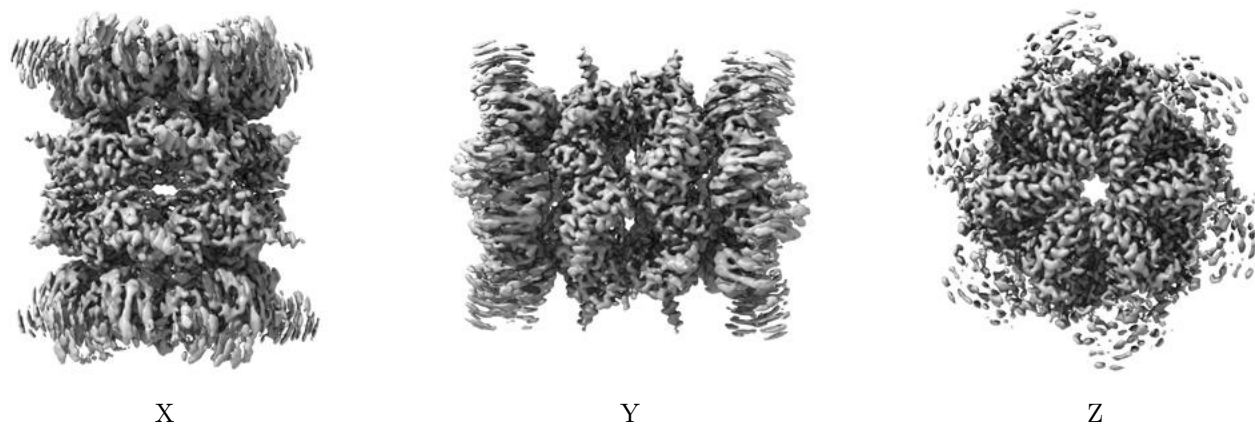

The images above show the 3D surface view of the map at the recommended contour level 0.127. These images, in conjunction with the slice images, may facilitate assessment of whether an appropriate contour level has been provided.

6.5.2 Raw map

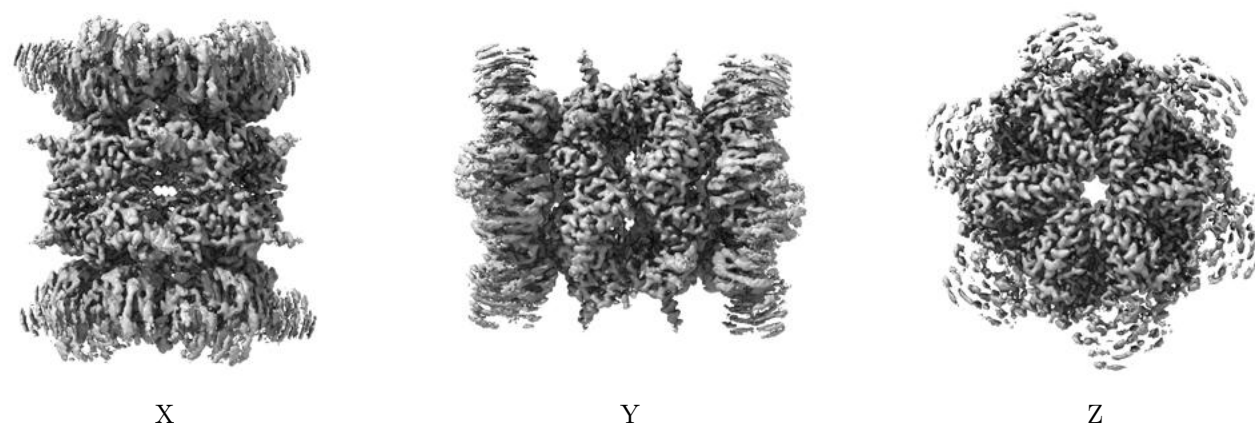

These images show the 3D surface of the raw map. The raw map's contour level was selected so that its surface encloses the same volume as the primary map does at its recommended contour level.

6.6 Mask visualisation [i](#)

This section was not generated. No masks/segmentation were deposited.

7 Map analysis [i](#)

This section contains the results of statistical analysis of the map.

7.1 Map-value distribution [i](#)

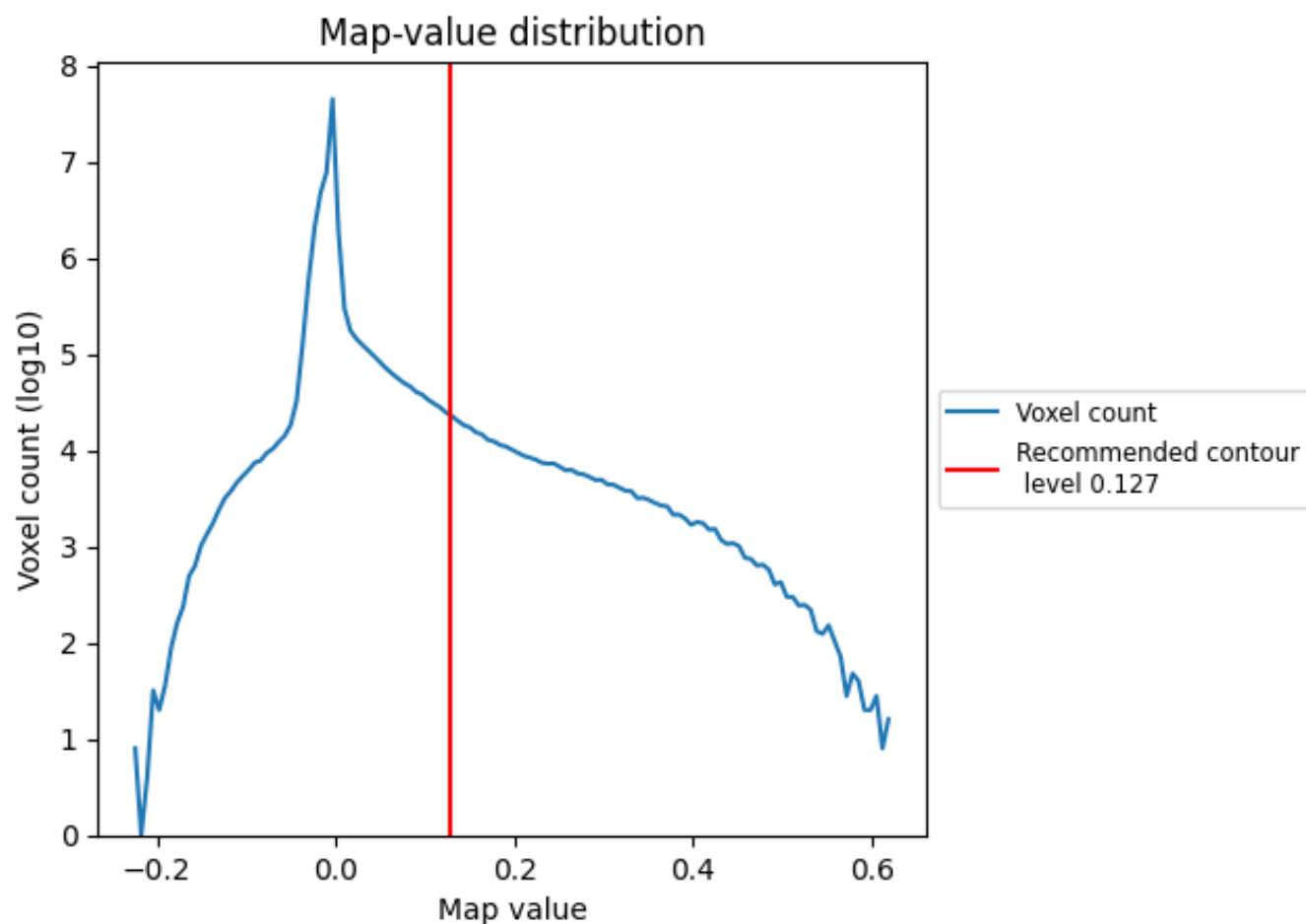

The map-value distribution is plotted in 128 intervals along the x-axis. The y-axis is logarithmic. A spike in this graph at zero usually indicates that the volume has been masked.

7.2 Volume estimate [i](#)

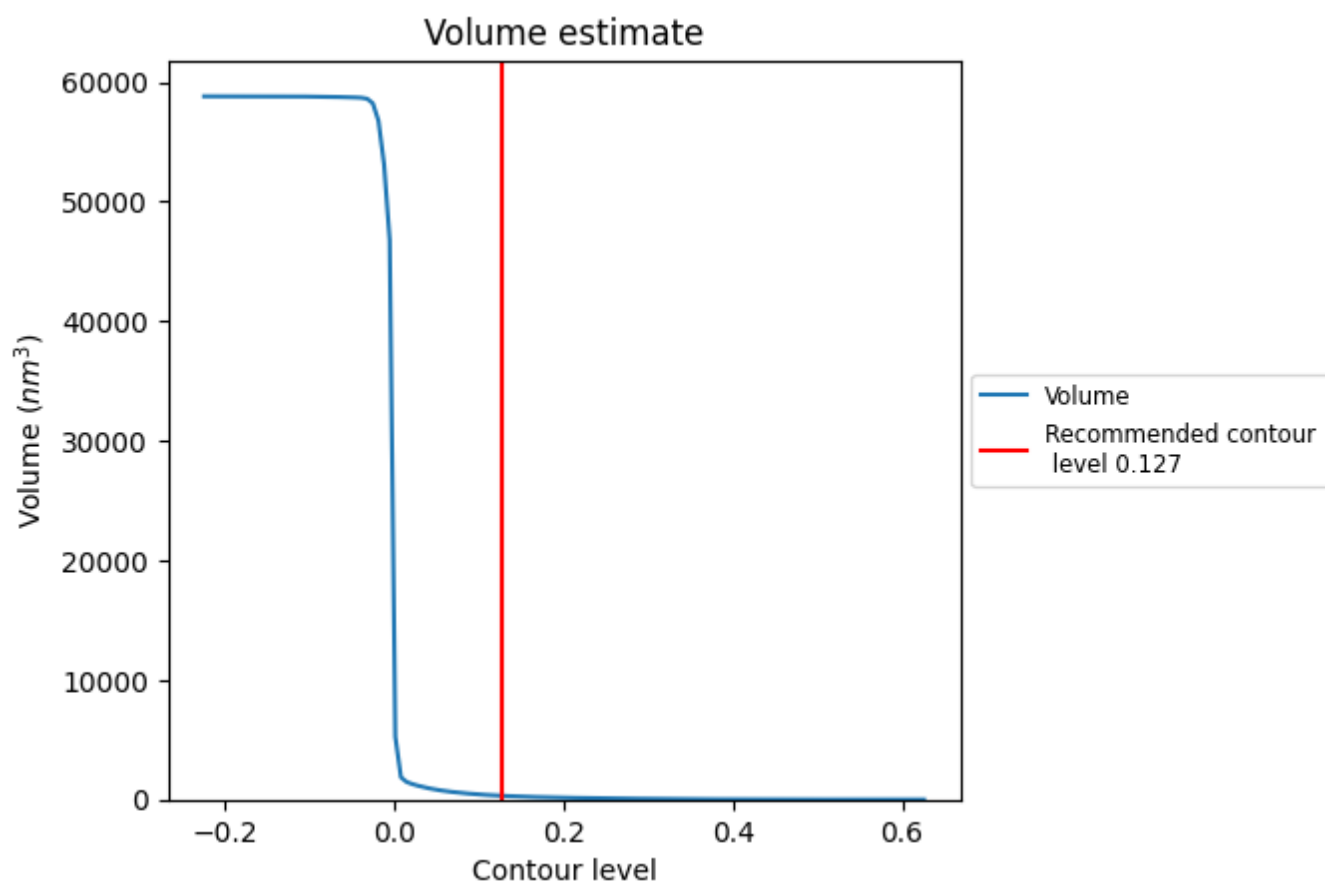

The volume at the recommended contour level is 316 nm³; this corresponds to an approximate mass of 286 kDa.

The volume estimate graph shows how the enclosed volume varies with the contour level. The recommended contour level is shown as a vertical line and the intersection between the line and the curve gives the volume of the enclosed surface at the given level.

7.3 Rotationally averaged power spectrum ⓘ

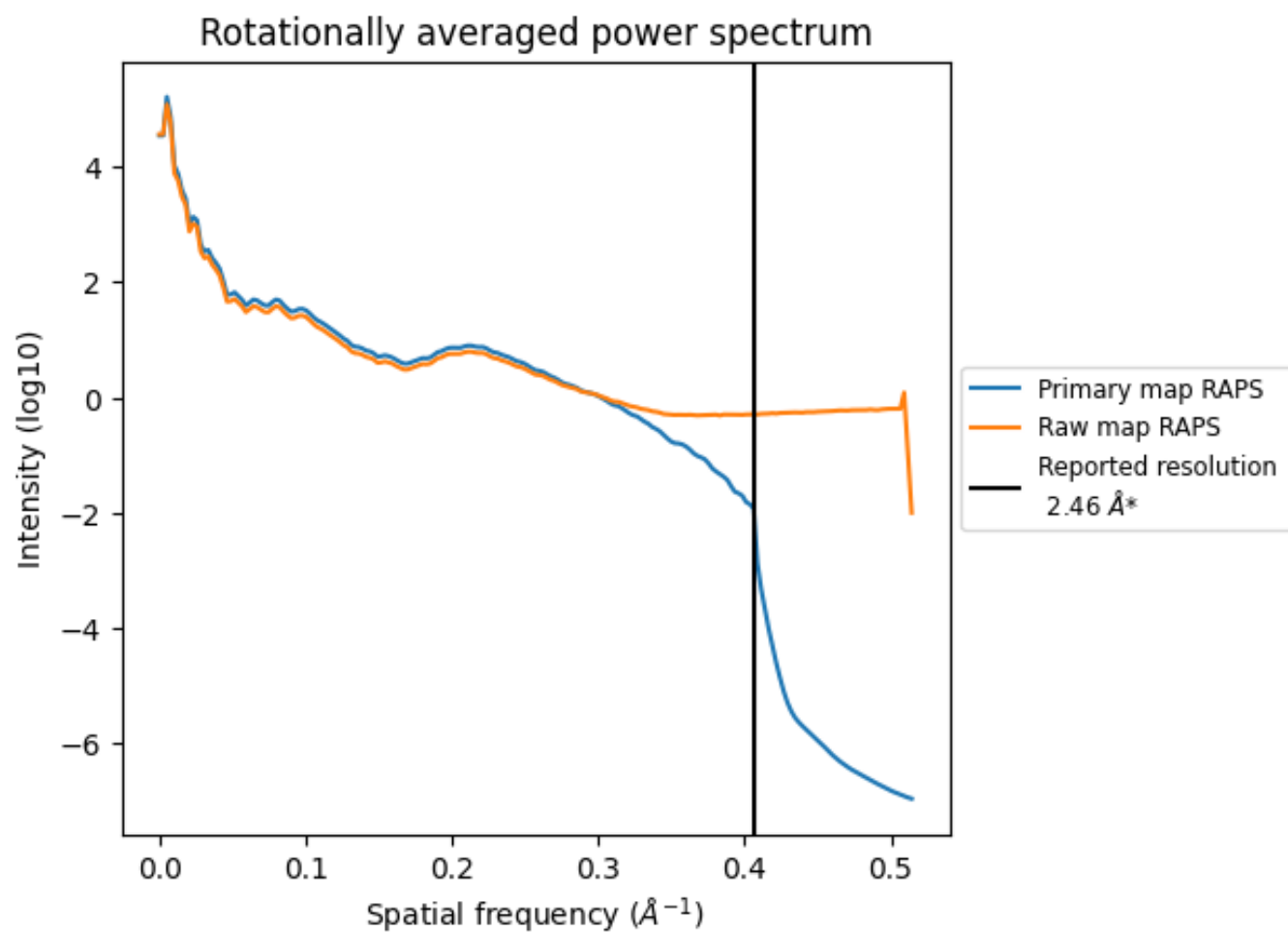

*Reported resolution corresponds to spatial frequency of 0.407 Å⁻¹

8 Fourier-Shell correlation [i](#)

Fourier-Shell Correlation (FSC) is the most commonly used method to estimate the resolution of single-particle and subtomogram-averaged maps. The shape of the curve depends on the imposed symmetry, mask and whether or not the two 3D reconstructions used were processed from a common reference. The reported resolution is shown as a black line. A curve is displayed for the half-bit criterion in addition to lines showing the 0.143 gold standard cut-off and 0.5 cut-off.

8.1 FSC [i](#)

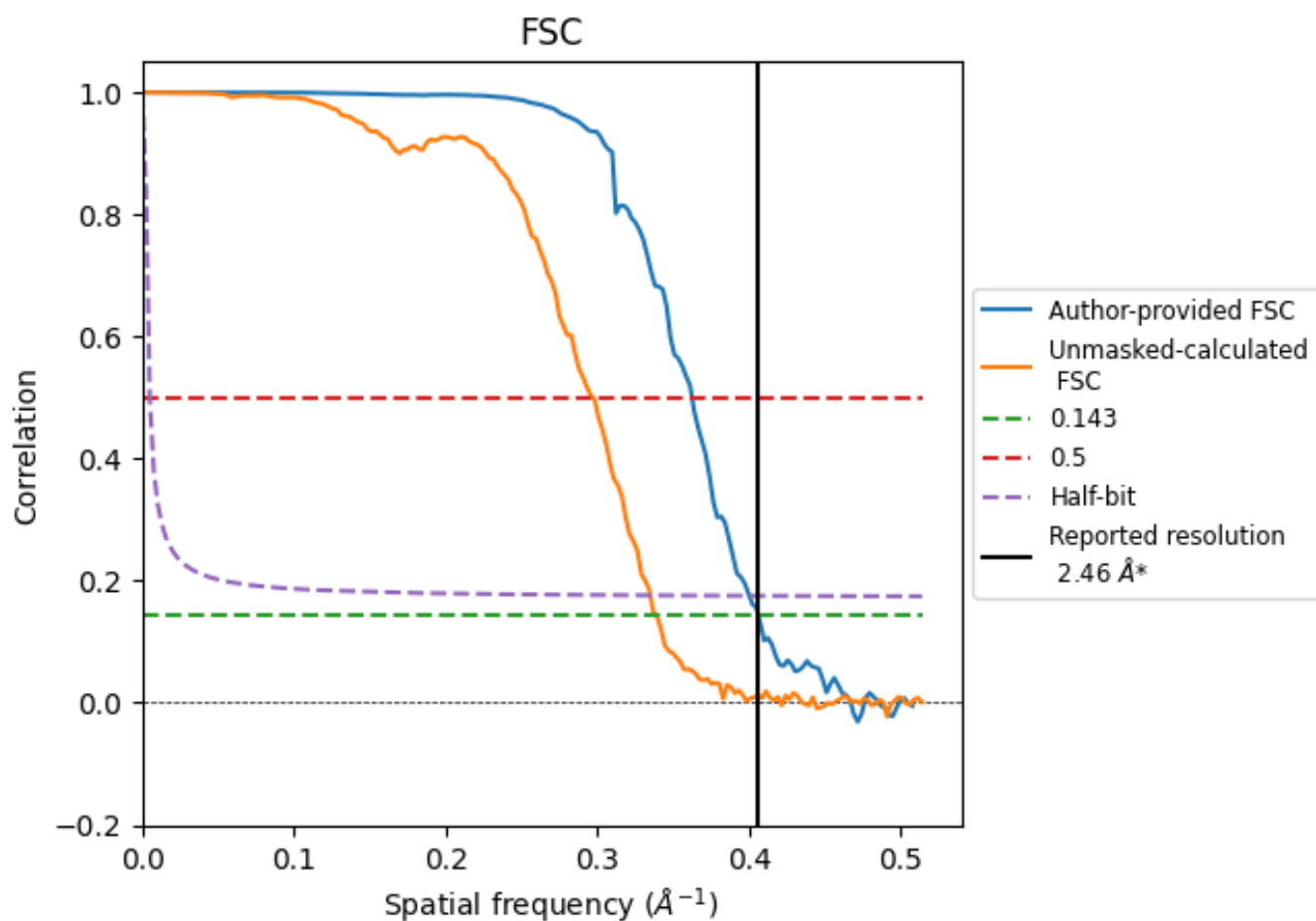

*Reported resolution corresponds to spatial frequency of 0.407 \AA^{-1}

8.2 Resolution estimates [i](#)

Resolution estimate (Å)	Estimation criterion (FSC cut-off)		
	0.143	0.5	Half-bit
Reported by author	2.46	-	-
Author-provided FSC curve	2.46	2.76	2.50
Unmasked-calculated*	2.95	3.36	2.99

*Resolution estimate based on FSC curve calculated by comparison of deposited half-maps. The value from deposited half-maps intersecting FSC 0.143 CUT-OFF 2.95 differs from the reported value 2.46 by more than 10 %

9 Map-model fit [i](#)

This section contains information regarding the fit between EMDB map EMD-70501 and PDB model 9OHN. Per-residue inclusion information can be found in section [3](#) on page [12](#).

9.1 Map-model overlay [i](#)

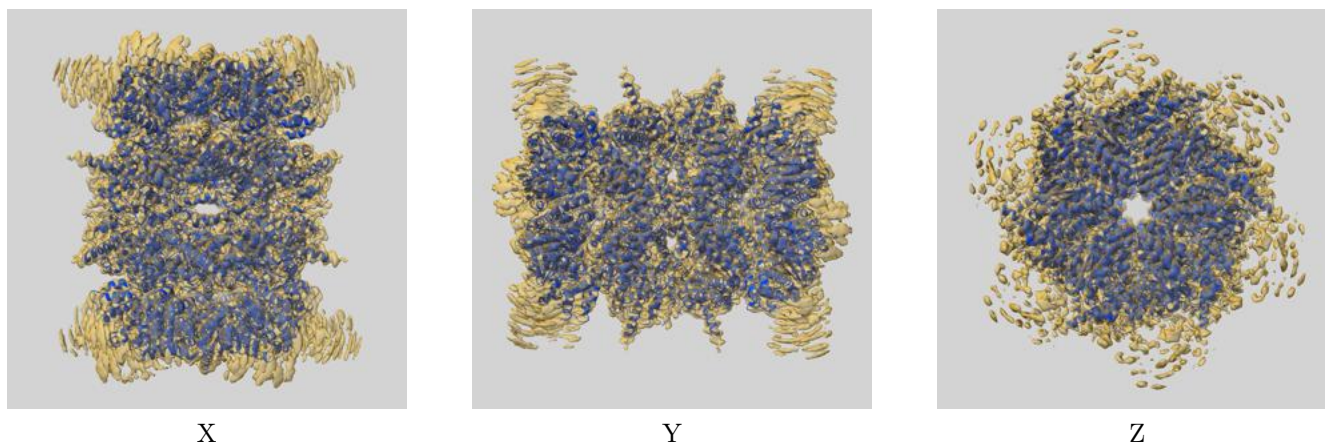

The images above show the 3D surface view of the map at the recommended contour level 0.127 at 50% transparency in yellow overlaid with a ribbon representation of the model coloured in blue. These images allow for the visual assessment of the quality of fit between the atomic model and the map.

9.2 Q-score mapped to coordinate model [i](#)

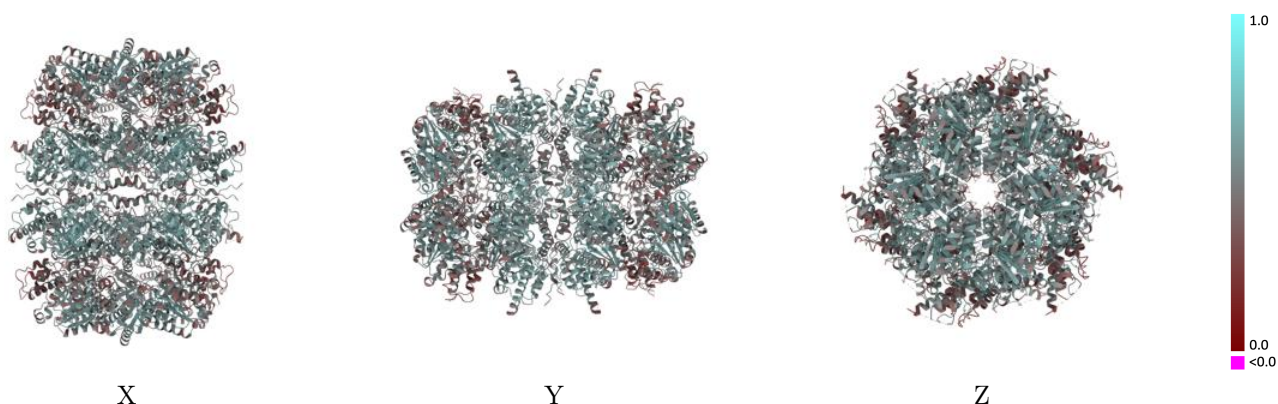

The images above show the model with each residue coloured according to its Q-score. This shows their resolvability in the map with higher Q-score values reflecting better resolvability. Please note: Q-score is calculating the resolvability of atoms, and thus high values are only expected at resolutions at which atoms can be resolved. Low Q-score values may therefore be expected for many entries.

9.3 Atom inclusion mapped to coordinate model [i](#)

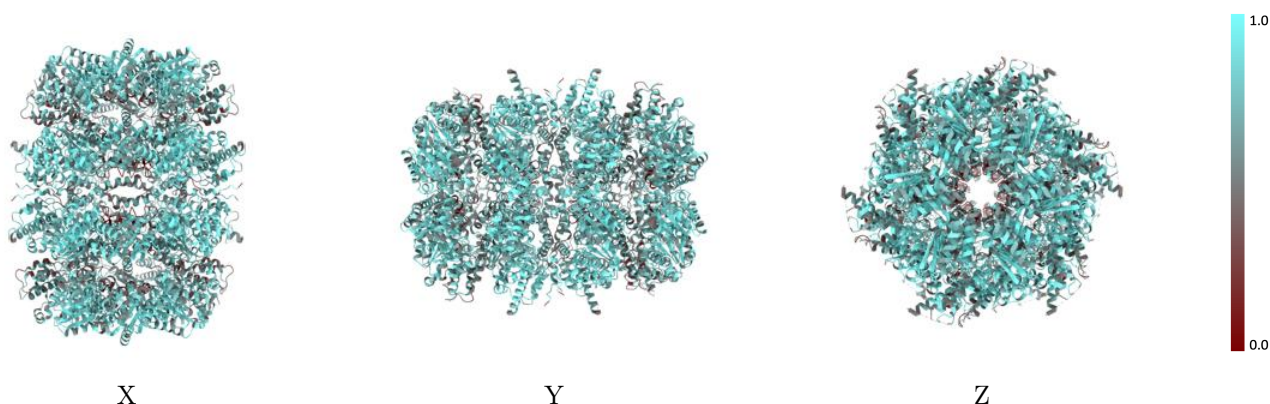

The images above show the model with each residue coloured according to its atom inclusion. This shows to what extent they are inside the map at the recommended contour level (0.127).

9.4 Atom inclusion [i](#)

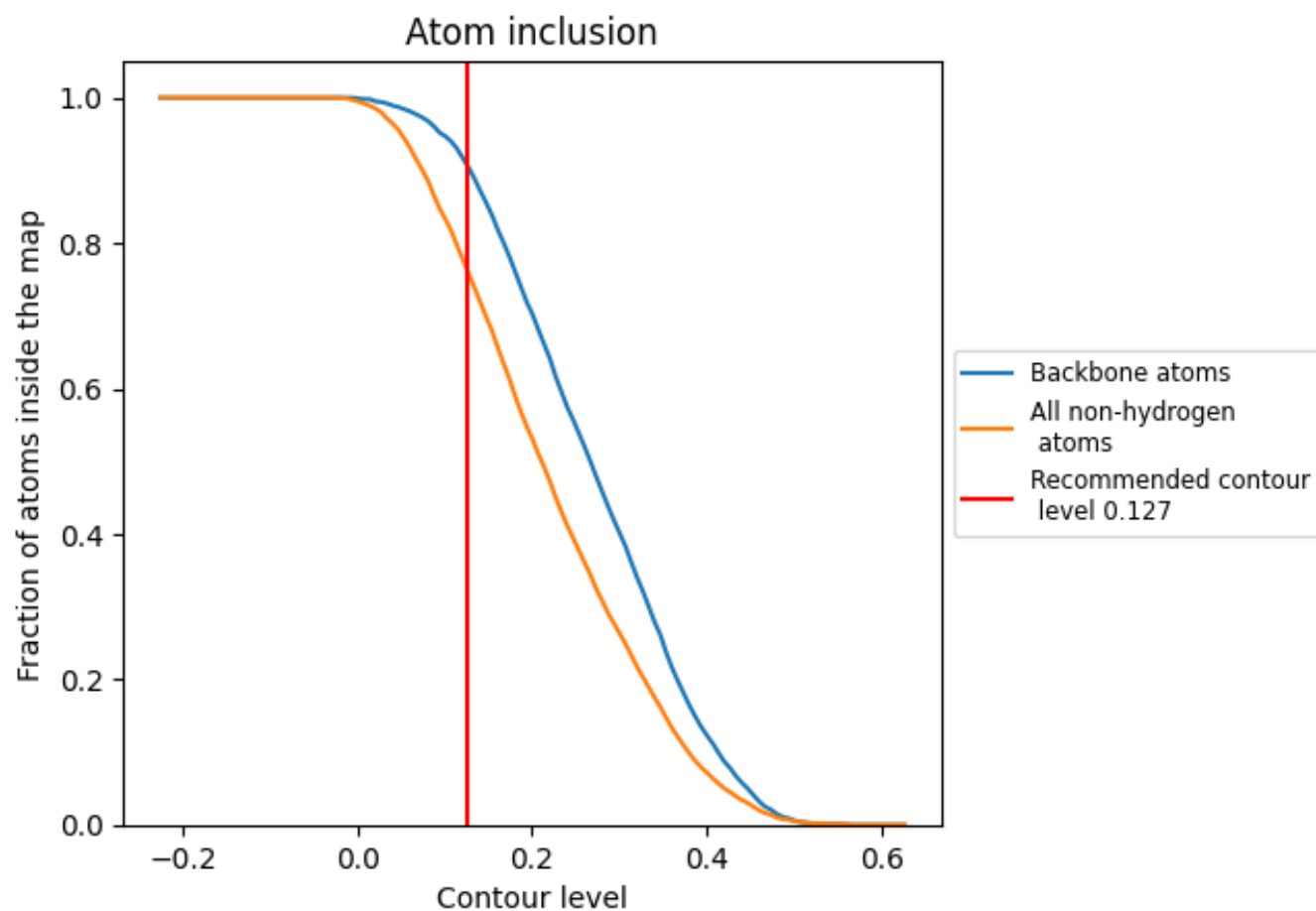

At the recommended contour level, 90% of all backbone atoms, 76% of all non-hydrogen atoms, are inside the map.

9.5 Map-model fit summary ⓘ

The table lists the average atom inclusion at the recommended contour level (0.127) and Q-score for the entire model and for each chain.

Chain	Atom inclusion	Q-score
All	<div><div></div></div> 0.7600	<div><div></div></div> 0.5110
A	<div><div></div></div> 0.7610	<div><div></div></div> 0.5100
B	<div><div></div></div> 0.7580	<div><div></div></div> 0.5080
C	<div><div></div></div> 0.7580	<div><div></div></div> 0.5090
D	<div><div></div></div> 0.7590	<div><div></div></div> 0.5090
E	<div><div></div></div> 0.7590	<div><div></div></div> 0.5090
F	<div><div></div></div> 0.7610	<div><div></div></div> 0.5110
G	<div><div></div></div> 0.7600	<div><div></div></div> 0.5130
H	<div><div></div></div> 0.7610	<div><div></div></div> 0.5130
I	<div><div></div></div> 0.7610	<div><div></div></div> 0.5130
J	<div><div></div></div> 0.7600	<div><div></div></div> 0.5130
K	<div><div></div></div> 0.7610	<div><div></div></div> 0.5150
L	<div><div></div></div> 0.7600	<div><div></div></div> 0.5140

