



# Full wwPDB X-ray Structure Validation Report ⓘ

May 26, 2020 – 04:54 pm BST

PDB ID : 2OGN  
Title : The crystal structure of the large ribosomal subunit from *Deinococcus radiodurans* complexed with the pleuromutilin derivative SB-280080  
Authors : Davidovich, C.; Bashan, A.; Auerbach-Nevo, T.; Yonath, A.  
Deposited on : 2007-01-07  
Resolution : 3.56 Å(reported)

This is a Full wwPDB X-ray Structure Validation Report for a publicly released PDB entry.

We welcome your comments at [validation@mail.wwpdb.org](mailto:validation@mail.wwpdb.org)

A user guide is available at

<https://www.wwpdb.org/validation/2017/XrayValidationReportHelp>

with specific help available everywhere you see the ⓘ symbol.

---

The following versions of software and data (see [references ⓘ](#)) were used in the production of this report:

MolProbity : 4.02b-467  
Mogul : 1.8.5 (274361), CSD as541be (2020)  
Xtriage (Phenix) : 1.13  
EDS : 2.11  
buster-report : 1.1.7 (2018)  
Percentile statistics : 20191225.v01 (using entries in the PDB archive December 25th 2019)  
Refmac : 5.8.0158  
CCP4 : 7.0.044 (Gargrove)  
Ideal geometry (proteins) : Engh & Huber (2001)  
Ideal geometry (DNA, RNA) : Parkinson et al. (1996)  
Validation Pipeline (wwPDB-VP) : 2.11

# 1 Overall quality at a glance

The following experimental techniques were used to determine the structure:

*X-RAY DIFFRACTION*

The reported resolution of this entry is 3.56 Å.

Percentile scores (ranging between 0-100) for global validation metrics of the entry are shown in the following graphic. The table shows the number of entries on which the scores are based.

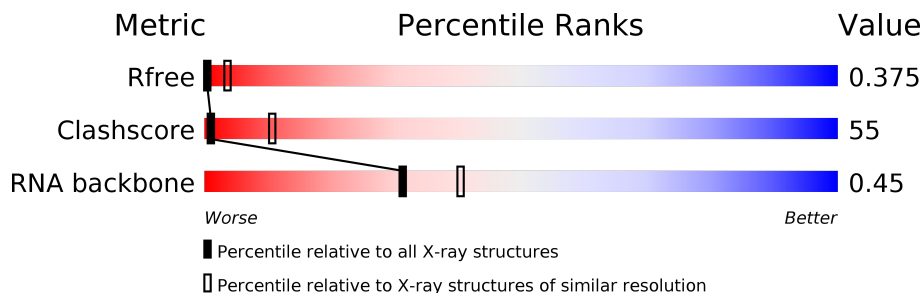

Metric	Whole archive (#Entries)	Similar resolution (#Entries, resolution range(Å))
$R_{free}$	130704	1020 (3.62-3.50)
Clashscore	141614	1100 (3.62-3.50)
RNA backbone	3102	1008 (4.10-3.00)

The table below summarises the geometric issues observed across the polymeric chains and their fit to the electron density. The red, orange, yellow and green segments on the lower bar indicate the fraction of residues that contain outliers for  $\geq 3$ , 2, 1 and 0 types of geometric quality criteria respectively. A grey segment represents the fraction of residues that are not modelled. The numeric value for each fraction is indicated below the corresponding segment, with a dot representing fractions  $\leq 5\%$ .

Mol	Chain	Length	Quality of chain
1	0	2880	 11% 59% 22% . .
2	B	211	 96% . .

## 2 Entry composition [i](#)

There are 3 unique types of molecules in this entry. The entry contains 59597 atoms, of which 0 are hydrogens and 0 are deuteriums.

In the tables below, the ZeroOcc column contains the number of atoms modelled with zero occupancy, the AltConf column contains the number of residues with at least one atom in alternate conformation and the Trace column contains the number of residues modelled with at most 2 atoms.

- Molecule 1 is a RNA chain called 23S ribosomal RNA.

Mol	Chain	Residues	Atoms					ZeroOcc	AltConf	Trace
			Total	C	N	O	P			
1	0	2766	59359	26479	10949	19166	2765	0	0	0

- Molecule 2 is a protein called 50S ribosomal protein L3.

Mol	Chain	Residues	Atoms		ZeroOcc	AltConf	Trace
2	B	205	Total 205	C 205	0	0	205

- Molecule 3 is (3AS,4R,5S,6S,8R,9R,9AR,10R)-5-HYDROXY-4,6,9,10-TETRAMETHYL-1-OXO-6-VINYLDCAHYDRO-3A,9-PROPANOCYCLOPENTA[8]ANNULEN-8-YL (PIPERIDIN-4-YLTHIO)ACETATE (three-letter code: G80) (formula: C<sub>27</sub>H<sub>43</sub>NO<sub>4</sub>S).

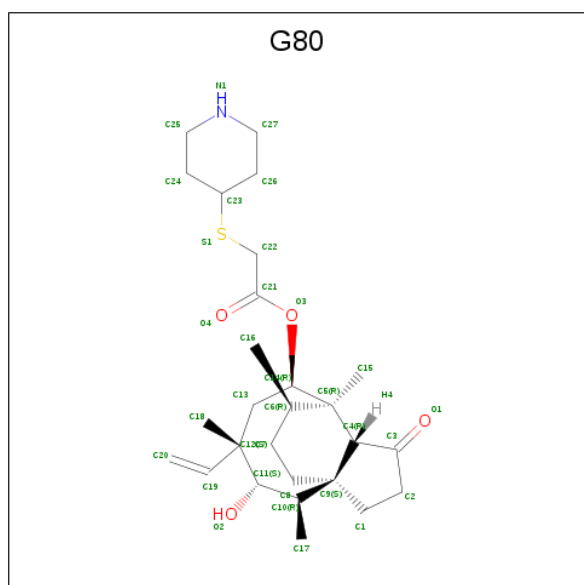

Mol	Chain	Residues	Atoms					ZeroOcc	AltConf
			Total	C	N	O	S		
3	0	1	33	27	1	4	1	0	0

### 3 Residue-property plots i

These plots are drawn for all protein, RNA and DNA chains in the entry. The first graphic for a chain summarises the proportions of the various outlier classes displayed in the second graphic. The second graphic shows the sequence view annotated by issues in geometry. Residues are color-coded according to the number of geometric quality criteria for which they contain at least one outlier: green = 0, yellow = 1, orange = 2 and red = 3 or more. Stretches of 2 or more consecutive residues without any outlier are shown as a green connector. Residues present in the sample, but not in the model, are shown in grey.

- Molecule 1: 23S ribosomal RNA

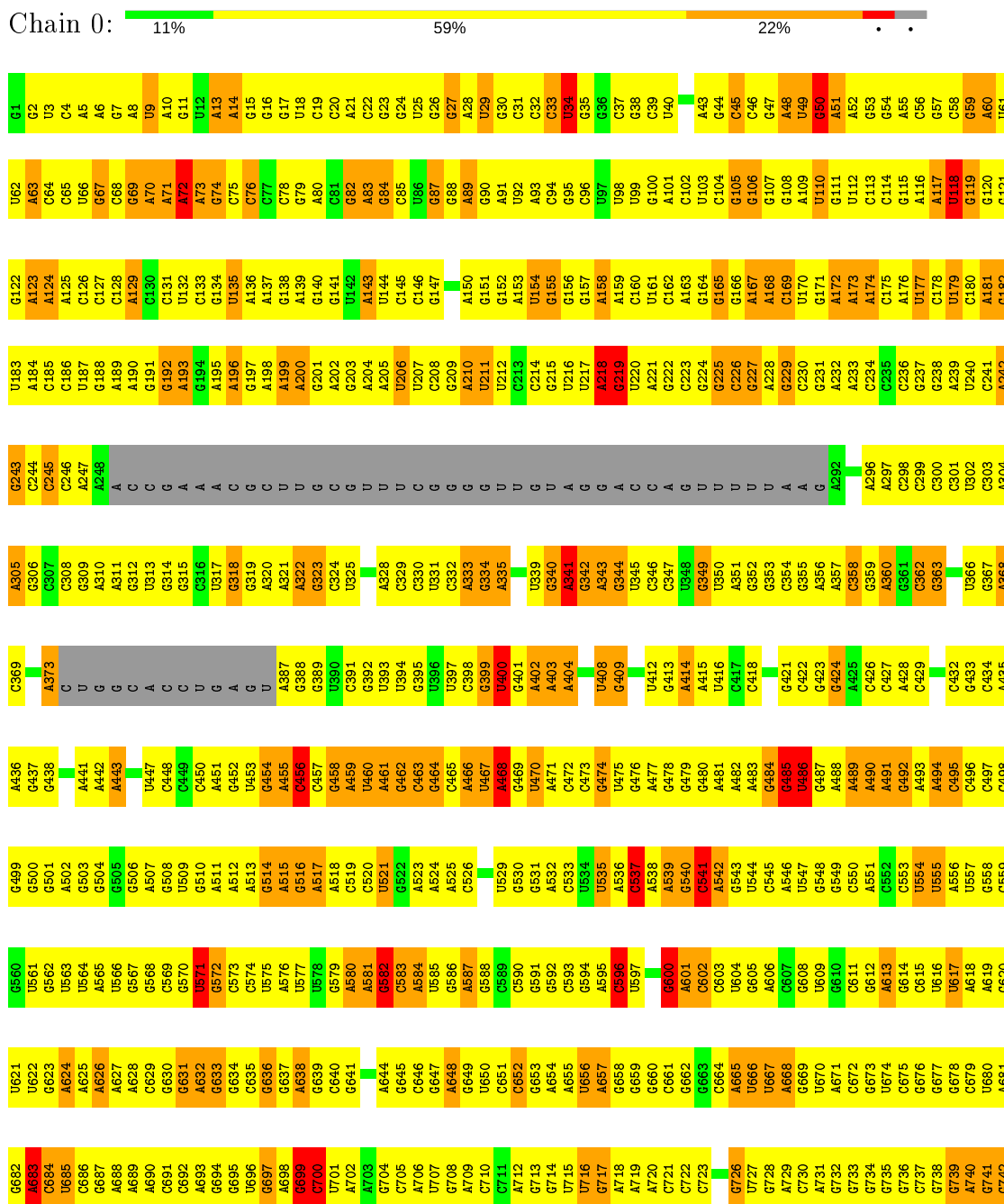

C1616	C1617	C1618	C1619	C1620	C1621	C1622	C1623	C1624	C1625	C1626	C1627	C1628	C1629	C1630	C1631	C1632	C1633	C1634	C1635	C1636	C1637	C1638	C1639	C1640	C1641	C1642	C1643	C1644	C1645	C1646	C1647	C1648	C1649	C1650	C1651	C1652	C1653	C1654	C1655	C1656	C1657	C1658	C1659	C1660	C1661	C1662	C1663	C1664	C1665	C1666	C1667	C1668	C1669	C1670	C1671	C1672	C1673	C1674	C1675																																																																																																																																																																																								
G1554	A1555	C1558	G1559	A1560	C1561	G1562	A1563	C1564	G1565	C1566	A1567	G1568	C1569	A1570	G1571	C1572	A1573	G1574	C1575	A1576	G1577	C1578	A1579	G1580	C1581	A1582	G1583	C1584	A1585	G1586	C1587	A1588	G1589	C1590	A1591	G1592	C1593	A1594	G1595	C1596	A1597	G1598	C1599	A1600	G1601	C1602	A1603	G1604	C1605	A1606	G1607	C1608	A1609	G1610	C1611	A1612	G1613	C1614	G1615																																																																																																																																																																																								
A1482	A1483	G1484	A1485	C1486	G1487	A1488	C1489	G1490	A1491	C1492	G1493	A1494	C1495	G1496	A1497	C1498	G1499	A1500	C1501	G1502	A1503	C1504	G1505	A1506	C1507	G1508	A1509	C1510	G1511	A1512	C1513	G1514	A1515	C1516	G1517	A1518	C1519	G1520	A1521	C1522	G1523	A1524	C1525	G1526	A1527	C1528	G1529	A1530	C1531	G1532	A1533	C1534	G1535	A1536	C1537	G1538	A1539	C1540	G1541	A1542	C1543	G1544	A1545	C1546	G1547	A1548	C1549	G1550																																																																																																																																																																															
U1431	G1432	A1433	U1434	G1435	A1436	U1437	G1438	A1439	U1440	G1441	A1442	U1443	C1444	A1445	U1446	G1447	A1450	C1451	U1452	A1453	U1454	C1455	A1456	U1457	A1458	U1459	C1460	A1461	U1462	A1463	A1464	G1465	U1466	A1467	A1468	U1469	C1470	A1471	U1472	G1473	A1474	U1475	G1476	A1477	U1478	G1479	A1480	U1481	G1482	A1483	U1484	G1485	A1486	U1487	G1488	A1489	U1490	C1491																																																																																																																																																																																									
G1368	G1369	U1370	G1371	A1372	G1373	U1374	C1375	G1376	A1377	G1378	A1379	C1380	G1381	C1382	G1383	U1384	A1385	G1386	C1387	C1388	A1391	U1392	G1393	C1394	C1395	A1396	U1397	G1398	C1399	A1400	G1401	U1402	A1403	C1404	A1405	A1406	G1407	A1408	U1409	G1410	A1411	C1412	U1413	G1414	A1415	U1416	G1417	A1418	G1419	A1420	U1421	G1422	A1423	G1427	U1428	A1429	C1430	G1431																																																																																																																																																																																									
U1303	U1304	C1305	U1306	G1307	U1308	G1309	C1310	U1311	G1312	U1313	A1314	C1315	G1316	G1322	U1323	G1324	U1325	C1326	U1327	C1328	A1329	U1330	G1331	C1332	U1333	A1334	C1335	G1337	U1338	C1339	U1339	G1340	U1341	C1342	A1343	C1344	U1345	C1346	G1347	U1348	A1349	G1350	C1351	U1352	A1353	C1354	U1355	G1356	A1357	C1358	U1359	G1360	A1361	U1362	C1363	G1364	U1365	A1366	U1367																																																																																																																																																																																								
A1242	G1243	U1244	G1245	U1246	G1247	U1248	G1249	A1250	C1251	G1252	C1253	U1254	A1255	C1256	U1257	G1258	A1259	U1260	G1261	C1262	U1263	G1264	U1265	A1266	C1267	U1268	G1269	C1270	U1271	G1272	U1273	C1274	A1275	U1276	G1277	A1278	U1279	U1280	A1281	C1282	U1283	G1284	A1285	U1286	A1287	C1288	U1289	A1290	G1291	U1292	C1293	U1294	A1295	U1296	G1297	C1298	U1299	A1300	U1301	C1302																																																																																																																																																																																							
U1181	U1182	C1185	G1186	U1187	A1188	G1189	C1190	U1191	A1192	G1193	U1194	C1195	G1196	U1197	C1198	U1199	A1200	G1201	U1202	C1203	U1204	A1205	G1206	U1207	A1208	C1209	U1210	G1211	U1212	C1213	U1214	A1215	C1216	U1217	A1218	C1219	G1220	U1221	A1222	G1223	A1224	C1225	U1226	A1227	U1228	C1229	U1230	A1231	U1232	C1233	U1234	G1235	U1236	A1237	U1238	C1239	U1240	G1241																																																																																																																																																																																									
U1116	G1117	U1118	C1119	U1120	G1121	A1122	U1123	C1124	G1125	U1126	A1127	C1128	U1129	U1130	G1133	C1134	A1137	U1138	C1139	A1140	U1141	G1142	U1143	C1144	A1145	C1146	U1147	G1148	C1149	U1150	C1151	A1152	U1153	C1154	A1155	U1159	C1160	U1161	A1162	C1163	U1164	C1165	A1166	U1167	G1168	C1169	U1170	A1171	U1172	G1173	C1174	U1175	G1176	U1177	U1178	A1179	C1180	U1181																																																																																																																																																																																									
G1053	C1054	U1055	A1056	G1057	C1058	A1059	C1060	U1061	G1062	U1066	C1067	A1068	G1069	U1070	C1071	A1072	U1073	G1074	U1077	A1078	U1079	G1080	A1081	U1082	C1083	U1084	G1085	A1086	C1087	U1088	C1089	A1090	C1091	U1092	C1093	C1094	A1095	U1096	C1097	A1098	U1099	C1100	U1101	G1102	C1103	G1104	U1105	A1106	U1107	C1108	U1109	G1110	U1111	U1112	C1113	A1114	C1115																																																																																																																																																																																										
C927	G928	A929	U930	G931	C932	G933	U934	C935	A936	G938	U939	C940	U941	A942	U943	C944	G945	U946	A947	C948	G949	U950	C951	A952	U953	G954	C955	U956	A957	C958	U959	U960	A964	G965	C966	U967	C968	A969	U970	C971	G972	U973	A974	C975	U976	A977	C978	U979	A980	C981	U982	A983	C984	U985	A986	C987	U988	A989	C990																																																																																																																																																																																								
A865	U866	G867	U871	C872	U873	A874	C875	U876	A877	C878	U879	C880	U881	C882	A883	U884	C885	U886	G887	C888	U889	A890	C891	G892	C893	U894	C895	U896	A897	C898	U899	A900	C901	U902	A903	C904	U905	A906	C907	U908	A909	C910	U911	A912	C913	U914	A915	C916	U917	A918	C919	U920	A921	C922	U923	A924	C925	U926	A927	C928	U929	A930	C931	U932	A933	C934	U935	A936	C937	U938	A939	C940	U941	A942	C943	U944	A945	C946	U947	A948	C949	U950	A951	C952	U953	A954	C955	U956	A957	C958	U959	A960	C961	U962	A963	C964																																																																																																																																																			
A743	G746	C808	U810	C811	G812	G752	U753	A754	C755	G756	U757	C819	U759	A821	U760	C822	U761	A762	C765	U766	C769	U826	C827	U828	C829	C830	G831	A832	C833	U834	C835	U836	A837	U838	C839	U840	A841	C842	U843	A844	C845	U846	A847	U848	C849	A850	U851	C852	A853	U854	C855	U856	A857	U858	C859	A860	U861	C862	A863	U864	C865	U866	A867	C868	U869	A870	C871	U872	A873	U874	C875	U876	A877	U878	C879	A880	U881	C882	A883	U884	C885	U886	A887	U888	C889	A890	U891	C892	A893	U894	C895	U896	A897	C898	U899	A900	U901	C902	A903	U904	C905	U906	A907	C908	U909	A910	U911	C912	A913	U914	C915	U916	A917	C918	U919	A920	C921	U922	A923	U924	C925	U926	A927	C928	U929	A930	C931	U932	A933	U934	C935	U936	A937	U938	C939	A940	U941	C942	A943	U944	C945	U946	A947	C948	U949	A950	C951	U952	A953	C954	U955	A956	C957	U958	A959	C960	U961	C962	A963	U964	C965	U966	A967	C968	U969	A970	C971	U972	A973	U974	C975	U976	A977	U978	C979	A980	U981	C982	A983	U984	C985	U986	A987	U988	C989	A990	U991	C992	A993	U994	C995	U996	A997	C998	U999	A1000	U1001	C1002	A1003	U1004	C1005	A1006	U1007	C1008	A1009	U1010	C1011	A1012	U1013	C1014	A1015	U1016	C1017	A1018	U1019	C1020	A1021	U1022	C1023	A1025	U1026	C1027	G1028	U1029	C1030	A1031	U1032	C1033	U1034	A1035	U1036	C1037	A1038	U1039	A1040	C1041	U1042	A1043	U1044	C1045	U1046	U1051	C1052



A2608	U2672	G2732	G2794	G2854
G2609	G2673	A2733	A2795	C2855
G2610	G2674	U2734	U2796	C2856
A2611	U2675	C2735	G2797	C2857
G2612	G2676	U2736	A2798	U2859
A2614	U2677	A2737	C2800	C2860
U2615	G2678	A2738	A2801	A2861
U2616	U2679	G2739	C2802	G2862
G2617	U2680	C2740	C2803	U2863
A2618	A2681	G2741	G2804	C2864
G2619	C2682	G2742	G2805	G2865
G2620	C2683	G2743	G2806	A2866
G2621	A2684	A2744	U2807	G2867
G2622	A2685	A2745	U2808	G2868
G2623	C2686	G2746	A2809	U2869
G2624	G2687	U2747	A2810	C2870
U2625	C2689	G2750	G2811	U2871
U2626	A2690	U2751	A2812	U2872
G2627	C2691	C2753	G2813	G2873
C2628	C2692	C2754	G2814	A2874
C2629	U2693	A2755	C2815	C2875
C2630	G2694	A2756	C2816	C2876
C2631	C2695	G2757	A2817	A2877
U2632	A2696	A2758	G2818	C
A2633	G2697	U2759	G2819	U
G2634	G2698	G2760	C2820	C
U2635	G2699	A2761	G2821	
A2636	U2700	G2762	U2822	
C2637	A2701	U2763	C2823	
C2638	G2702	U2764	C2824	
G2639	C2703	C2765	A2825	
G2640	U2704	U2766	C2826	
A2641	A2705	C2767	G2827	
G2642	U2706	C2768	C2828	
G2643	G2707	C2769	A2829	
A2644	U2708	A2770	U2830	
C2645	C2709	G2771	G2831	
C2646	C2710	U2772	G2832	
	G2711	G2773	C2833	
	A2712	U2774	A2834	
	A2713	U	A2835	
	A2714	U	U2836	
	C2715	A	G2837	
	G2716	U2776	U2838	
	G2717	C2779	G2839	
	A2718	A2780	U2840	
	C2658	G2781	U2841	
	C2659	C2782	C2842	
	A2720	U2783	A2843	
	A2721	A2784	G2844	
	C2722	A2785	C2845	
	C2723	G2786	G2846	
	G2724	A2787	G2847	
	G2665	C2788	A2848	
	U2666	U2789	C2849	
	U2726	C2790	U2850	
	G2727	C2791	G2851	
	U2667	C2792	G2852	
	U2668	G2793	U2853	
	C2669			
	A2729			
	A2730			
	G2731			

- Molecule 2: 50S ribosomal protein L3

Chain B:

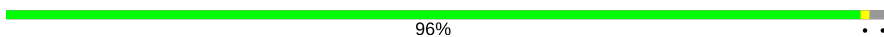

M1
G110
S140
S205
ALA
ALA
LYS
GLY
GLY
LYS

## 4 Data and refinement statistics

Property	Value	Source
Space group	I 2 2 2	Depositor
Cell constants a, b, c, $\alpha$ , $\beta$ , $\gamma$	170.47Å 412.74Å 696.67Å 90.00° 90.00° 90.00°	Depositor
Resolution (Å)	29.96 – 3.56 29.95 – 3.56	Depositor EDS
% Data completeness (in resolution range)	90.5 (29.96-3.56) 90.6 (29.95-3.56)	Depositor EDS
$R_{merge}$	0.17	Depositor
$R_{sym}$	(Not available)	Depositor
$\langle I/\sigma(I) \rangle$ <sup>1</sup>	1.70 (at 3.56Å)	Xtrriage
Refinement program	CNS 1.1	Depositor
R, $R_{free}$	0.276 , 0.338 0.358 , 0.375	Depositor DCC
$R_{free}$ test set	13101 reflections (4.97%)	wwPDB-VP
Wilson B-factor (Å <sup>2</sup> )	97.3	Xtrriage
Anisotropy	0.737	Xtrriage
Bulk solvent $k_{sol}$ (e/Å <sup>3</sup> ), $B_{sol}$ (Å <sup>2</sup> )	0.15 , 80.4	EDS
L-test for twinning <sup>2</sup>	$\langle  L  \rangle = 0.45$ , $\langle L^2 \rangle = 0.28$	Xtrriage
Estimated twinning fraction	No twinning to report.	Xtrriage
$F_o, F_c$ correlation	0.80	EDS
Total number of atoms	59597	wwPDB-VP
Average B, all atoms (Å <sup>2</sup> )	92.0	wwPDB-VP

Xtrriage's analysis on translational NCS is as follows: *The largest off-origin peak in the Patterson function is 2.23% of the height of the origin peak. No significant pseudotranslation is detected.*

<sup>1</sup> Intensities estimated from amplitudes.

<sup>2</sup> Theoretical values of  $\langle |L| \rangle$ ,  $\langle L^2 \rangle$  for acentric reflections are 0.5, 0.333 respectively for untwinned datasets, and 0.375, 0.2 for perfectly twinned datasets.



## 5 Model quality i

### 5.1 Standard geometry i

Bond lengths and bond angles in the following residue types are not validated in this section: G80

The Z score for a bond length (or angle) is the number of standard deviations the observed value is removed from the expected value. A bond length (or angle) with  $|Z| > 5$  is considered an outlier worth inspection. RMSZ is the root-mean-square of all Z scores of the bond lengths (or angles).

Mol	Chain	Bond lengths		Bond angles	
		RMSZ	# $ Z  > 5$	RMSZ	# $ Z  > 5$
1	0	0.62	9/66467 (0.0%)	0.83	95/103673 (0.1%)

Chiral center outliers are detected by calculating the chiral volume of a chiral center and verifying if the center is modelled as a planar moiety or with the opposite hand. A planarity outlier is detected by checking planarity of atoms in a peptide group, atoms in a mainchain group or atoms of a sidechain that are expected to be planar.

Mol	Chain	#Chirality outliers	#Planarity outliers
1	0	0	158

All (9) bond length outliers are listed below:

Mol	Chain	Res	Type	Atoms	Z	Observed(Å)	Ideal(Å)
1	0	788	G	N9-C4	8.60	1.44	1.38
1	0	700	C	N1-C2	8.52	1.48	1.40
1	0	788	G	C5-C6	6.89	1.49	1.42
1	0	824	U	N1-C2	6.74	1.44	1.38
1	0	788	G	C2-N3	5.96	1.37	1.32
1	0	1972	G	C5-C6	-5.57	1.36	1.42
1	0	2000	U	N1-C2	-5.51	1.33	1.38
1	0	1993	G	C5-C6	-5.17	1.37	1.42
1	0	1681	A	C5-C6	-5.15	1.36	1.41

All (95) bond angle outliers are listed below:

Mol	Chain	Res	Type	Atoms	Z	Observed(°)	Ideal(°)
1	0	1342	U	N1-C1'-C2'	10.68	127.89	114.00
1	0	985	G	N9-C1'-C2'	10.52	127.68	114.00
1	0	2497	A	N9-C1'-C2'	10.09	127.12	114.00
1	0	1975	G	N9-C1'-C2'	9.37	126.19	114.00

*Continued on next page...*

*Continued from previous page...*

Mol	Chain	Res	Type	Atoms	Z	Observed(°)	Ideal(°)
1	0	2660	C	N1-C1'-C2'	9.30	126.09	114.00
1	0	804	C	N1-C1'-C2'	8.77	125.40	114.00
1	0	813	A	N9-C1'-C2'	8.57	125.15	114.00
1	0	2692	A	N9-C1'-C2'	-8.53	102.61	112.00
1	0	1407	G	N9-C1'-C2'	8.47	125.01	114.00
1	0	788	G	N9-C1'-C2'	8.24	124.71	114.00
1	0	1279	G	N9-C1'-C2'	8.13	124.57	114.00
1	0	571	U	N1-C1'-C2'	8.01	124.41	114.00
1	0	1278	A	N9-C1'-C2'	7.99	124.39	114.00
1	0	2823	G	N9-C1'-C2'	7.83	124.17	114.00
1	0	843	G	N9-C1'-C2'	7.49	123.73	114.00
1	0	1410	U	N1-C1'-C2'	7.48	123.73	114.00
1	0	2034	A	N9-C1'-C2'	7.43	123.67	114.00
1	0	1716	G	N9-C1'-C2'	7.43	123.66	114.00
1	0	1979	C	N1-C1'-C2'	7.29	123.48	114.00
1	0	2497	A	O4'-C1'-N9	7.22	113.98	108.20
1	0	541	C	C1'-O4'-C4'	-7.20	104.14	109.90
1	0	1685	A	OP2-P-O3'	7.19	121.02	105.20
1	0	72	A	O4'-C1'-N9	7.11	113.88	108.20
1	0	541	C	O4'-C1'-N1	7.09	113.87	108.20
1	0	1975	G	C2'-C3'-O3'	7.06	125.03	109.50
1	0	2521	A	N9-C1'-C2'	7.04	123.15	114.00
1	0	1670	G	N9-C1'-C2'	6.83	122.88	114.00
1	0	1337	G	N9-C1'-C2'	6.83	122.88	114.00
1	0	871	U	N1-C1'-C2'	6.75	122.78	114.00
1	0	2668	U	N1-C1'-C2'	6.71	122.72	114.00
1	0	699	G	N9-C1'-C2'	6.70	122.71	114.00
1	0	1410	U	O4'-C1'-N1	6.61	113.49	108.20
1	0	400	U	N1-C1'-C2'	6.60	122.58	114.00
1	0	468	A	N9-C1'-C2'	6.54	122.50	114.00
1	0	34	U	N1-C1'-C2'	6.52	122.48	114.00
1	0	123	A	N9-C1'-C2'	6.51	122.46	114.00
1	0	1266	G	N9-C1'-C2'	6.45	122.39	114.00
1	0	699	G	O4'-C1'-N9	6.45	113.36	108.20
1	0	596	C	N1-C1'-C2'	6.43	122.36	114.00
1	0	1167	A	N9-C1'-C2'	6.40	122.32	114.00
1	0	2497	A	C1'-O4'-C4'	-6.33	104.83	109.90
1	0	1723	U	N1-C1'-C2'	6.30	122.20	114.00
1	0	2314	A	N9-C1'-C2'	6.23	122.10	114.00
1	0	2428	U	N1-C1'-C2'	6.21	122.07	114.00
1	0	177	U	N1-C1'-C2'	6.20	122.06	114.00
1	0	700	C	N1-C2-O2	6.20	122.62	118.90

*Continued on next page...*

*Continued from previous page...*

Mol	Chain	Res	Type	Atoms	Z	Observed(°)	Ideal(°)
1	0	219	G	N9-C1'-C2'	6.14	121.98	114.00
1	0	2848	A	N9-C1'-C2'	6.07	121.89	114.00
1	0	1685	A	N9-C1'-C2'	6.04	121.86	114.00
1	0	1771	A	N9-C1'-C2'	6.00	121.80	114.00
1	0	956	A	C2'-C3'-O3'	5.96	123.23	113.70
1	0	993	C	N1-C1'-C2'	5.95	121.74	114.00
1	0	600	G	N9-C1'-C2'	5.93	121.70	114.00
1	0	955	G	N9-C1'-C2'	-5.90	105.50	112.00
1	0	218	A	N9-C1'-C2'	5.87	121.63	114.00
1	0	541	C	C5'-C4'-O4'	5.86	116.13	109.10
1	0	1280	U	N1-C1'-C2'	5.84	121.59	114.00
1	0	582	G	N9-C1'-C2'	5.81	121.55	114.00
1	0	1279	G	OP2-P-O3'	5.81	117.98	105.20
1	0	2016	A	N9-C1'-C2'	5.79	121.53	114.00
1	0	1711	C	N1-C1'-C2'	5.75	121.48	114.00
1	0	1684	G	N9-C1'-C2'	5.64	121.33	114.00
1	0	795	A	C2'-C3'-O3'	-5.62	97.14	109.50
1	0	1670	G	C5'-C4'-O4'	-5.62	102.36	109.10
1	0	1777	A	N9-C1'-C2'	5.60	121.28	114.00
1	0	1921	A	N9-C1'-C2'	5.58	121.26	114.00
1	0	1921	A	C1'-O4'-C4'	-5.55	105.46	109.90
1	0	700	C	N3-C2-O2	-5.52	118.04	121.90
1	0	1749	G	N9-C1'-C2'	5.51	121.16	114.00
1	0	1811	A	N9-C1'-C2'	5.48	121.12	114.00
1	0	2476	A	OP2-P-O3'	5.47	117.23	105.20
1	0	2434	G	N9-C1'-C2'	5.46	121.09	114.00
1	0	2237	C	N1-C1'-C2'	5.45	121.08	114.00
1	0	938	G	N9-C1'-C2'	5.43	121.07	114.00
1	0	1314	A	N9-C1'-C2'	5.42	121.04	114.00
1	0	2469	G	O4'-C1'-N9	5.41	112.53	108.20
1	0	2668	U	C1'-O4'-C4'	-5.34	105.63	109.90
1	0	814	G	C2'-C3'-O3'	5.33	122.22	113.70
1	0	1036	G	N9-C1'-C2'	5.32	120.92	114.00
1	0	1000	G	N9-C1'-C2'	5.32	120.91	114.00
1	0	2800	C	N1-C1'-C2'	-5.31	106.16	112.00
1	0	788	G	N1-C2-N2	-5.30	111.43	116.20
1	0	2598	C	C5'-C4'-C3'	-5.29	107.53	116.00
1	0	2013	A	C2'-C3'-O3'	5.24	122.08	113.70
1	0	1459	U	N1-C1'-C2'	5.18	120.73	114.00
1	0	1260	A	N9-C1'-C2'	5.18	120.73	114.00
1	0	2692	A	O4'-C1'-N9	5.08	112.27	108.20
1	0	699	G	C1'-O4'-C4'	-5.08	105.84	109.90

*Continued on next page...*

*Continued from previous page...*

Mol	Chain	Res	Type	Atoms	Z	Observed(°)	Ideal(°)
1	0	700	C	N1-C1'-C2'	5.04	120.55	114.00
1	0	1266	G	C2'-C3'-O3'	5.04	121.76	113.70
1	0	855	G	N9-C1'-C2'	-5.02	106.47	112.00
1	0	984	A	N9-C1'-C2'	5.02	120.52	114.00
1	0	1923	U	N1-C1'-C2'	5.02	120.52	114.00
1	0	2795	A	N9-C1'-C2'	5.01	120.51	114.00
1	0	1714	A	N9-C1'-C2'	-5.00	106.50	112.00

There are no chirality outliers.

All (158) planarity outliers are listed below:

Mol	Chain	Res	Type	Group
1	0	1000	G	Sidechain
1	0	1030	U	Sidechain
1	0	1033	G	Sidechain
1	0	1141	U	Sidechain
1	0	1142	G	Sidechain
1	0	1167	A	Sidechain
1	0	1177	U	Sidechain
1	0	118	U	Sidechain
1	0	1202	U	Sidechain
1	0	1207	G	Sidechain
1	0	1224	A	Sidechain
1	0	1236	G	Sidechain
1	0	1249	G	Sidechain
1	0	1251	G	Sidechain
1	0	1261	G	Sidechain
1	0	1262	U	Sidechain
1	0	1278	A	Sidechain
1	0	1279	G	Sidechain
1	0	1280	U	Sidechain
1	0	1288	A	Sidechain
1	0	1295	U	Sidechain
1	0	1303	U	Sidechain
1	0	1314	A	Sidechain
1	0	1322	G	Sidechain
1	0	1332	G	Sidechain
1	0	1342	U	Sidechain
1	0	1357	U	Sidechain
1	0	1373	G	Sidechain
1	0	1407	G	Sidechain
1	0	1410	U	Sidechain

*Continued on next page...*

*Continued from previous page...*

<b>Mol</b>	<b>Chain</b>	<b>Res</b>	<b>Type</b>	<b>Group</b>
1	0	1469	U	Sidechain
1	0	1474	A	Sidechain
1	0	154	U	Sidechain
1	0	1625	A	Sidechain
1	0	1634	A	Sidechain
1	0	1635	G	Sidechain
1	0	165	G	Sidechain
1	0	1666	G	Sidechain
1	0	1671	A	Sidechain
1	0	1673	C	Sidechain
1	0	1676	U	Sidechain
1	0	1679	U	Sidechain
1	0	168	A	Sidechain
1	0	1682	A	Sidechain
1	0	1683	G	Sidechain
1	0	1705	U	Sidechain
1	0	1710	U	Sidechain
1	0	1711	C	Sidechain
1	0	1715	A	Sidechain
1	0	172	A	Sidechain
1	0	1723	U	Sidechain
1	0	1746	A	Sidechain
1	0	1749	G	Sidechain
1	0	1750	A	Sidechain
1	0	1771	A	Sidechain
1	0	1783	G	Sidechain
1	0	179	U	Sidechain
1	0	1814	G	Sidechain
1	0	1922	U	Sidechain
1	0	1945	C	Sidechain
1	0	196	A	Sidechain
1	0	1969	G	Sidechain
1	0	2009	U	Sidechain
1	0	2036	G	Sidechain
1	0	2047	C	Sidechain
1	0	2051	U	Sidechain
1	0	2058	U	Sidechain
1	0	2069	U	Sidechain
1	0	211	U	Sidechain
1	0	219	G	Sidechain
1	0	2199	C	Sidechain
1	0	2208	U	Sidechain

*Continued on next page...*

*Continued from previous page...*

<b>Mol</b>	<b>Chain</b>	<b>Res</b>	<b>Type</b>	<b>Group</b>
1	0	2223	U	Sidechain
1	0	2237	C	Sidechain
1	0	2251	U	Sidechain
1	0	2255	G	Sidechain
1	0	2258	G	Sidechain
1	0	2270	U	Sidechain
1	0	2315	A	Sidechain
1	0	2363	G	Sidechain
1	0	2366	U	Sidechain
1	0	2428	U	Sidechain
1	0	2429	A	Sidechain
1	0	2434	G	Sidechain
1	0	2436	U	Sidechain
1	0	2482	A	Sidechain
1	0	2483	U	Sidechain
1	0	2496	C	Sidechain
1	0	2497	A	Sidechain
1	0	2508	G	Sidechain
1	0	2521	A	Sidechain
1	0	2531	U	Sidechain
1	0	2534	U	Sidechain
1	0	2540	A	Sidechain
1	0	2544	A	Sidechain
1	0	2592	U	Sidechain
1	0	2595	C	Sidechain
1	0	2599	U	Sidechain
1	0	2682	C	Sidechain
1	0	2700	U	Sidechain
1	0	2719	U	Sidechain
1	0	2728	A	Sidechain
1	0	2736	U	Sidechain
1	0	2785	A	Sidechain
1	0	2790	C	Sidechain
1	0	2800	C	Sidechain
1	0	2807	U	Sidechain
1	0	2822	U	Sidechain
1	0	2823	G	Sidechain
1	0	2826	C	Sidechain
1	0	2844	G	Sidechain
1	0	2854	G	Sidechain
1	0	2867	G	Sidechain
1	0	2869	U	Sidechain

*Continued on next page...*

*Continued from previous page...*

<b>Mol</b>	<b>Chain</b>	<b>Res</b>	<b>Type</b>	<b>Group</b>
1	0	29	U	Sidechain
1	0	341	A	Sidechain
1	0	349	G	Sidechain
1	0	443	A	Sidechain
1	0	456	C	Sidechain
1	0	470	U	Sidechain
1	0	474	G	Sidechain
1	0	485	G	Sidechain
1	0	486	U	Sidechain
1	0	50	G	Sidechain
1	0	535	U	Sidechain
1	0	537	C	Sidechain
1	0	541	C	Sidechain
1	0	561	U	Sidechain
1	0	571	U	Sidechain
1	0	600	G	Sidechain
1	0	67	G	Sidechain
1	0	683	A	Sidechain
1	0	697	G	Sidechain
1	0	716	U	Sidechain
1	0	757	U	Sidechain
1	0	758	G	Sidechain
1	0	759	C	Sidechain
1	0	765	C	Sidechain
1	0	774	A	Sidechain
1	0	791	G	Sidechain
1	0	794	A	Sidechain
1	0	800	U	Sidechain
1	0	804	C	Sidechain
1	0	813	A	Sidechain
1	0	820	U	Sidechain
1	0	823	U	Sidechain
1	0	824	U	Sidechain
1	0	840	U	Sidechain
1	0	852	U	Sidechain
1	0	873	U	Sidechain
1	0	954	U	Sidechain
1	0	955	G	Sidechain
1	0	972	C	Sidechain
1	0	976	C	Sidechain
1	0	985	G	Sidechain
1	0	991	A	Sidechain

*Continued on next page...*

*Continued from previous page...*

Mol	Chain	Res	Type	Group
1	0	993	C	Sidechain
1	0	994	A	Sidechain

## 5.2 Too-close contacts

In the following table, the Non-H and H(model) columns list the number of non-hydrogen atoms and hydrogen atoms in the chain respectively. The H(added) column lists the number of hydrogen atoms added and optimized by MolProbity. The Clashes column lists the number of clashes within the asymmetric unit, whereas Symm-Clashes lists symmetry related clashes.

Mol	Chain	Non-H	H(model)	H(added)	Clashes	Symm-Clashes
1	0	59359	0	29917	4825	0
2	B	205	0	0	2	0
3	0	33	0	43	7	0
All	All	59597	0	29960	4828	0

The all-atom clashscore is defined as the number of clashes found per 1000 atoms (including hydrogen atoms). The all-atom clashscore for this structure is 55.

All (4828) close contacts within the same asymmetric unit are listed below, sorted by their clash magnitude.

Atom-1	Atom-2	Interatomic distance (Å)	Clash overlap (Å)
1:0:2040:A:H2'	1:0:2041:A:C8	1.52	1.42
1:0:2040:A:C2'	1:0:2041:A:H8	1.48	1.27
1:0:2564:U:O2'	1:0:2565:C:H5'	1.34	1.26
1:0:2418:A:H1'	1:0:2565:C:O2'	1.31	1.24
1:0:2810:A:C6	1:0:2854:G:C8	2.27	1.22
1:0:788:G:H22	1:0:801:A:P	1.64	1.21
1:0:813:A:O2'	1:0:814:G:H3'	1.36	1.20
1:0:2558:C:O2'	1:0:2559:U:H5'	1.36	1.19
1:0:940:G:H3'	1:0:941:U:H5''	1.20	1.19
1:0:788:G:H2'	1:0:807:A:N7	1.57	1.18
1:0:2726:U:H2'	1:0:2727:G:H5'	1.25	1.18
1:0:2559:U:H2'	1:0:2560:G:H5'	1.23	1.16
1:0:788:G:C2	1:0:800:U:H2'	1.80	1.16
1:0:1458:A:H3'	1:0:1459:U:C5'	1.72	1.15
1:0:918:A:H2'	1:0:919:U:H5''	1.21	1.14
1:0:2758:A:O2'	1:0:2759:U:OP1	1.65	1.14
1:0:2426:G:H4'	1:0:2427:A:H5''	1.28	1.12
1:0:2565:C:O2'	1:0:2566:A:H5'	1.50	1.12

*Continued on next page...*



*Continued from previous page...*

Atom-1	Atom-2	Interatomic distance (Å)	Clash overlap (Å)
1:0:1458:A:H3'	1:0:1459:U:H5''	1.21	1.12
1:0:109:A:H2'	1:0:110:U:H5''	1.31	1.11
1:0:2708:U:H2'	1:0:2709:C:H6	1.07	1.11
1:0:2856:U:H2'	1:0:2857:C:H5''	1.33	1.11
1:0:1631:C:H2'	1:0:1632:A:H5''	1.29	1.10
1:0:1775:A:H4'	1:0:1776:A:O5'	1.50	1.10
1:0:929:A:H3'	1:0:930:A:H5''	1.32	1.10
1:0:1978:U:C5'	1:0:1979:C:H5''	1.82	1.10
1:0:2559:U:C2'	1:0:2560:G:H5'	1.80	1.09
1:0:2708:U:H2'	1:0:2709:C:C6	1.87	1.09
1:0:1908:C:H2'	1:0:1909:U:H4'	1.23	1.09
1:0:1437:A:H2'	1:0:1438:G:H8	1.14	1.08
1:0:984:A:H1'	1:0:1202:U:C6	1.88	1.08
1:0:693:A:H2'	1:0:694:G:C8	1.88	1.08
1:0:2691:C:C2'	1:0:2692:A:H5''	1.84	1.07
1:0:591:G:H3'	1:0:592:G:H8	1.20	1.07
1:0:509:U:H2'	1:0:510:G:H5'	1.36	1.06
1:0:1202:U:H2'	1:0:1203:A:H8	1.21	1.04
1:0:2811:G:H2'	1:0:2812:A:H8	1.19	1.04
1:0:750:C:H2'	1:0:751:G:H8	1.20	1.04
1:0:940:G:H3'	1:0:941:U:C5'	1.88	1.04
1:0:841:G:H2'	1:0:842:A:C8	1.93	1.03
1:0:788:G:N2	1:0:800:U:C3'	2.22	1.03
1:0:2484:G:C8	1:0:2555:G:N2	2.27	1.03
1:0:2781:G:H2'	1:0:2782:G:C8	1.93	1.03
1:0:958:G:H2'	1:0:959:C:H6	1.24	1.03
1:0:2553:G:O2'	1:0:2554:C:H5'	1.59	1.03
1:0:2737:A:H2'	1:0:2738:A:H5'	1.41	1.03
1:0:2691:C:H2'	1:0:2692:A:H5''	1.04	1.02
1:0:2856:U:C2'	1:0:2857:C:H5''	1.91	1.01
1:0:1464:A:H2'	1:0:1465:G:O4'	1.62	1.00
1:0:2198:U:C3'	1:0:2199:C:H4'	1.92	1.00
1:0:832:A:H2'	1:0:833:A:H8	1.27	1.00
1:0:1621:C:H4'	1:0:1626:A:H62	1.26	0.99
1:0:1787:U:H2'	1:0:1788:C:H6	1.26	0.98
1:0:741:G:C6	1:0:743:A:C5	2.51	0.98
1:0:1918:G:H2'	1:0:1945:C:H42	1.27	0.98
1:0:1978:U:H5'	1:0:1979:C:H5''	1.43	0.98
1:0:2311:U:H5'	1:0:2315:A:H61	1.26	0.98
1:0:109:A:C2'	1:0:110:U:H5''	1.93	0.98
1:0:2040:A:C2'	1:0:2041:A:C8	2.31	0.97

*Continued on next page...*

*Continued from previous page...*

Atom-1	Atom-2	Interatomic distance (Å)	Clash overlap (Å)
1:0:357:A:H2'	1:0:358:C:H5'	1.43	0.97
1:0:699:G:H21	1:0:801:A:N6	1.60	0.97
1:0:971:A:O2'	1:0:972:C:H5'	1.62	0.97
1:0:1440:G:H1'	1:0:1588:A:N6	1.80	0.97
1:0:2425:G:O2'	1:0:2426:G:H5''	1.64	0.97
1:0:627:A:H2'	1:0:628:A:C8	1.98	0.97
1:0:2553:G:C2'	1:0:2554:C:H5'	1.93	0.97
1:0:172:A:N7	1:0:175:C:H5	1.63	0.96
1:0:1528:C:H3'	1:0:1529:C:H5''	1.45	0.96
1:0:2040:A:H2'	1:0:2041:A:H8	0.87	0.96
1:0:2725:C:H2'	1:0:2726:U:C6	2.00	0.96
1:0:1377:G:HO2'	1:0:1799:A:H2	0.96	0.95
1:0:2418:A:H5''	1:0:2419:C:OP1	1.67	0.95
1:0:624:A:H2'	1:0:625:A:H5'	1.48	0.95
1:0:2041:A:H5''	1:0:2042:A:OP2	1.66	0.95
1:0:1715:A:O2'	1:0:1716:G:H3'	1.66	0.95
1:0:2404:A:H5'	1:0:2406:C:O4'	1.67	0.95
1:0:1174:G:H2'	1:0:1175:A:H8	1.28	0.94
1:0:2589:C:H5'	1:0:2590:U:H5'	1.48	0.94
1:0:1774:A:N1	1:0:2566:A:H2'	1.80	0.94
1:0:579:G:H4'	1:0:994:A:C2	2.02	0.94
1:0:68:C:H2'	1:0:68:C:O2	1.67	0.94
1:0:918:A:C2'	1:0:919:U:H5''	1.96	0.94
1:0:192:G:H1'	1:0:193:A:H4'	1.48	0.94
1:0:2198:U:H3'	1:0:2199:C:H4'	1.50	0.94
1:0:1438:G:H2'	1:0:1439:G:H5'	1.49	0.94
1:0:788:G:N2	1:0:801:A:P	2.40	0.94
1:0:2811:G:H2'	1:0:2812:A:C8	2.03	0.94
1:0:1715:A:H2'	1:0:1716:G:H5''	1.48	0.94
1:0:2329:C:H2'	1:0:2330:G:O4'	1.67	0.93
1:0:321:A:H2'	1:0:323:G:N7	1.83	0.93
1:0:742:G:N2	1:0:1766:U:C6	2.36	0.93
1:0:939:C:H2'	1:0:940:G:C8	2.02	0.93
1:0:1373:G:H22	1:0:2192:U:H3	1.00	0.93
1:0:1673:C:H2'	1:0:1674:C:H6	1.31	0.93
1:0:1764:A:H2'	1:0:1765:C:H5'	1.51	0.93
1:0:2498:U:H4'	1:0:2499:C:OP1	1.63	0.93
1:0:583:C:H1'	1:0:2038:C:C6	2.04	0.93
1:0:1437:A:H2'	1:0:1438:G:C8	2.04	0.93
1:0:2418:A:H1'	1:0:2565:C:HO2'	1.30	0.93
1:0:699:G:N2	1:0:801:A:H61	1.67	0.93

*Continued on next page...*

*Continued from previous page...*

Atom-1	Atom-2	Interatomic distance (Å)	Clash overlap (Å)
1:0:1438:G:C2'	1:0:1439:G:H5'	1.98	0.92
1:0:2418:A:C1'	1:0:2565:C:O2'	2.16	0.92
1:0:627:A:H2'	1:0:628:A:H8	1.29	0.92
1:0:1698:C:H2'	1:0:1753:A:N3	1.84	0.92
1:0:2705:A:O2'	1:0:2706:U:C6	2.23	0.92
1:0:2781:G:H2'	1:0:2782:G:C1'	1.98	0.92
1:0:741:G:C6	1:0:743:A:N7	2.38	0.92
1:0:976:C:H1'	1:0:2252:A:C2	2.05	0.92
1:0:1631:C:C2'	1:0:1632:A:H5''	2.00	0.92
1:0:2427:A:O2'	1:0:2428:U:OP1	1.85	0.92
1:0:2680:U:H5''	1:0:2681:A:H5'	1.52	0.92
1:0:2691:C:H2'	1:0:2692:A:C5'	1.98	0.92
1:0:983:G:OP2	1:0:985:G:H5''	1.69	0.92
1:0:1882:G:H21	1:0:1885:C:N4	1.67	0.91
1:0:2810:A:C5	1:0:2854:G:N7	2.38	0.91
1:0:2810:A:N6	1:0:2854:G:C8	2.38	0.91
1:0:611:C:O2	1:0:614:G:H4'	1.70	0.91
1:0:1354:A:H3'	1:0:1410:U:C2	2.05	0.91
1:0:787:A:O2'	1:0:788:G:H5'	1.71	0.91
1:0:1359:G:H8	1:0:1359:G:H5'	1.34	0.91
1:0:2425:G:H2'	1:0:2426:G:H5'	1.51	0.91
1:0:788:G:N2	1:0:800:U:H2'	1.85	0.91
1:0:1978:U:H5'	1:0:1979:C:C5'	2.00	0.91
1:0:2185:U:H2'	1:0:2186:G:C8	2.05	0.91
1:0:1800:A:N3	1:0:1802:A:N1	2.19	0.90
1:0:750:C:H2'	1:0:751:G:C8	2.06	0.90
1:0:958:G:H2'	1:0:959:C:C6	2.05	0.90
1:0:1150:C:H4'	1:0:1154:A:C2	2.06	0.90
1:0:318:G:H21	1:0:341:A:H62	1.13	0.90
1:0:306:G:N2	1:0:355:G:H1'	1.85	0.90
1:0:516:G:HO2'	1:0:517:A:H8	0.92	0.90
1:0:813:A:H1'	1:0:815:A:H5'	1.51	0.90
1:0:689:A:H8	1:0:2052:G:H21	0.92	0.90
1:0:2376:G:H22	1:0:2399:C:H1'	1.36	0.90
1:0:1198:C:O3'	1:0:1199:U:H4'	1.72	0.89
1:0:616:U:H2'	1:0:617:U:H5''	1.51	0.89
1:0:631:G:H4'	1:0:632:A:C5'	2.03	0.89
1:0:693:A:H2'	1:0:694:G:H8	1.28	0.89
1:0:992:A:H5'	1:0:993:C:OP2	1.72	0.89
1:0:1459:U:OP1	1:0:1459:U:H3'	1.70	0.89
1:0:1882:G:H21	1:0:1885:C:H41	1.12	0.89

*Continued on next page...*

*Continued from previous page...*

Atom-1	Atom-2	Interatomic distance (Å)	Clash overlap (Å)
1:0:2841:U:H1'	1:0:2843:A:O2'	1.73	0.89
1:0:1089:C:H2'	1:0:1099:A:O4'	1.71	0.88
1:0:1477:C:H5'	1:0:1478:U:OP2	1.73	0.88
1:0:538:A:H3'	1:0:538:A:C8	2.07	0.88
1:0:2427:A:O2'	1:0:2428:U:P	2.31	0.88
1:0:985:G:H1'	1:0:1001:A:N6	1.88	0.88
1:0:837:U:H2'	1:0:838:A:H8	1.38	0.88
1:0:1458:A:C3'	1:0:1459:U:H5''	2.03	0.88
3:0:2881:G80:H14	3:0:2881:G80:H10	1.52	0.88
1:0:2058:U:H3'	1:0:2217:G:H22	1.38	0.88
1:0:788:G:N2	1:0:800:U:C2'	2.37	0.88
1:0:1625:A:H3'	1:0:1625:A:N3	1.87	0.87
1:0:742:G:H5''	1:0:776:G:O5'	1.73	0.87
1:0:143:A:H2'	1:0:144:U:H6	1.36	0.87
1:0:2768:C:HO2'	1:0:2784:A:H8	0.89	0.87
1:0:701:U:O2	1:0:800:U:H4'	1.73	0.87
1:0:1329:U:H2'	1:0:1330:G:H8	1.40	0.87
1:0:2043:A:O4'	1:0:2481:G:H1'	1.74	0.87
1:0:2426:G:H4'	1:0:2427:A:C5'	2.05	0.87
1:0:1299:A:H2'	1:0:1301:U:OP2	1.73	0.87
1:0:1383:C:H2'	1:0:1384:G:H8	1.37	0.87
1:0:2560:G:O2'	1:0:2561:G:P	2.32	0.87
1:0:2755:A:O2'	1:0:2756:A:C5'	2.23	0.87
1:0:2426:G:O2'	1:0:2427:A:H5'	1.74	0.86
1:0:2544:A:H2'	1:0:2545:A:H1'	1.55	0.86
1:0:462:G:H2'	1:0:463:C:C5'	2.05	0.86
1:0:787:A:C5	1:0:788:G:N7	2.44	0.86
1:0:1345:G:C4	1:0:1625:A:N1	2.43	0.86
1:0:1991:C:H2'	1:0:1992:G:H8	1.39	0.86
1:0:1361:G:H2'	1:0:1362:A:H8	1.40	0.86
1:0:1073:G:H2'	1:0:1074:G:C4'	2.06	0.86
1:0:837:U:H3	1:0:846:A:H61	1.18	0.86
1:0:1670:G:H21	1:0:1988:A:H62	1.23	0.86
1:0:2266:A:C2	1:0:2268:G:H1'	2.11	0.86
1:0:2697:G:O2'	1:0:2698:G:H5'	1.76	0.86
1:0:1147:G:H2'	1:0:1148:G:H8	1.38	0.86
1:0:1373:G:N2	1:0:2192:U:H3	1.71	0.86
1:0:2791:C:O2'	1:0:2792:C:H5'	1.76	0.86
1:0:591:G:H3'	1:0:592:G:C8	2.09	0.86
1:0:1673:C:H2'	1:0:1674:C:C6	2.10	0.86
1:0:1522:C:H2'	1:0:1523:A:O4'	1.75	0.86

*Continued on next page...*

*Continued from previous page...*

Atom-1	Atom-2	Interatomic distance (Å)	Clash overlap (Å)
1:0:1947:G:H4'	1:0:1948:C:OP2	1.75	0.86
1:0:1826:U:H1'	1:0:1952:A:H2'	1.55	0.85
1:0:175:C:N4	1:0:225:G:H1	1.72	0.85
1:0:1586:A:H2'	1:0:1587:A:H8	1.39	0.85
1:0:76:C:H6	1:0:76:C:H5'	1.40	0.85
1:0:941:U:OP1	1:0:941:U:H4'	1.74	0.85
1:0:2266:A:N6	1:0:2323:U:H1'	1.91	0.85
1:0:2061:C:H42	1:0:2220:A:H61	1.24	0.85
1:0:640:C:H4'	1:0:660:G:N3	1.91	0.85
1:0:813:A:O2'	1:0:814:G:C3'	2.24	0.85
1:0:176:A:H2'	1:0:2412:A:H61	1.41	0.85
1:0:590:C:H2'	1:0:591:G:H8	1.42	0.85
1:0:985:G:H1'	1:0:1001:A:H61	1.40	0.85
1:0:2755:A:O2'	1:0:2756:A:H5'	1.75	0.85
1:0:351:A:H2'	1:0:352:G:O4'	1.77	0.85
1:0:2477:C:H6	1:0:2477:C:H3'	1.41	0.85
1:0:572:G:O2'	1:0:573:C:H5'	1.75	0.85
1:0:2172:U:O2'	1:0:2173:G:H5'	1.75	0.85
1:0:1787:U:H2'	1:0:1788:C:C6	2.12	0.84
1:0:2761:A:H5''	1:0:2762:G:H5'	1.58	0.84
1:0:65:C:H2'	1:0:66:U:O4'	1.74	0.84
1:0:450:C:H2'	1:0:451:A:H8	1.40	0.84
1:0:1071:U:H3'	1:0:1072:U:H5'	1.60	0.84
1:0:1199:U:H3'	1:0:1200:G:H5''	1.57	0.84
1:0:1978:U:H5''	1:0:1979:C:H5''	1.56	0.84
1:0:682:G:H5''	1:0:683:A:OP2	1.77	0.84
1:0:2678:C:C2	1:0:2688:G:N2	2.46	0.84
1:0:926:C:H2'	1:0:927:C:H5'	1.59	0.84
1:0:1407:G:N2	1:0:1408:A:N1	2.25	0.84
1:0:1164:C:H2'	1:0:1165:G:O4'	1.78	0.84
1:0:2261:G:H4'	1:0:2262:C:OP2	1.77	0.84
1:0:704:G:H2'	1:0:705:C:H6	1.40	0.84
1:0:1124:U:H2'	1:0:1125:G:H8	1.42	0.84
1:0:2780:A:H2'	1:0:2781:G:C8	2.13	0.84
1:0:619:A:H61	1:0:629:C:H42	1.23	0.84
1:0:1572:C:H2'	1:0:1573:G:H5''	1.60	0.84
1:0:2376:G:N2	1:0:2399:C:H1'	1.92	0.84
1:0:2810:A:C6	1:0:2854:G:N7	2.45	0.84
1:0:1625:A:H1'	1:0:1632:A:O2'	1.78	0.83
1:0:1896:A:H2'	1:0:1899:A:H61	1.42	0.83
1:0:2565:C:C2'	1:0:2566:A:H5'	2.08	0.83

*Continued on next page...*

*Continued from previous page...*

Atom-1	Atom-2	Interatomic distance (Å)	Clash overlap (Å)
1:0:318:G:N2	1:0:320:A:H3'	1.93	0.83
1:0:1202:U:H2'	1:0:1203:A:C8	2.12	0.83
1:0:1333:G:H21	1:0:1344:C:H41	1.26	0.83
1:0:2395:C:H2'	1:0:2396:C:H5''	1.60	0.83
1:0:1286:U:H4'	1:0:1288:A:OP1	1.78	0.83
1:0:1666:G:H2'	1:0:1667:A:H8	1.40	0.83
1:0:1440:G:H1'	1:0:1588:A:H61	1.40	0.83
1:0:810:U:H2'	1:0:811:G:O4'	1.78	0.83
1:0:2812:A:H2'	1:0:2813:G:H8	1.43	0.83
1:0:612:G:O3'	1:0:613:A:H4'	1.77	0.83
1:0:741:G:O6	1:0:743:A:C6	2.30	0.83
1:0:1685:A:H61	1:0:1693:A:H61	1.22	0.83
1:0:516:G:O2'	1:0:517:A:H8	1.60	0.83
1:0:2387:U:H2'	1:0:2388:G:C8	2.12	0.83
1:0:2790:C:H2'	1:0:2791:C:C6	2.14	0.83
1:0:67:G:H2'	1:0:68:C:O4'	1.78	0.83
1:0:1354:A:H3'	1:0:1410:U:O2	1.78	0.83
1:0:1479:G:N2	1:0:1543:G:H21	1.75	0.83
1:0:1552:C:H2'	1:0:1553:G:H5'	1.60	0.83
1:0:2710:C:O2'	1:0:2711:G:H5'	1.79	0.83
1:0:1670:G:OP1	1:0:2797:G:N2	2.11	0.82
1:0:2456:U:H1'	1:0:2460:G:H1	1.43	0.82
1:0:2677:U:H3	1:0:2688:G:H1	1.27	0.82
1:0:459:A:H1'	1:0:461:A:N6	1.93	0.82
1:0:825:C:H1'	1:0:1263:G:C2	2.14	0.82
1:0:594:G:C4	1:0:1264:C:N4	2.47	0.82
1:0:1351:G:O2'	1:0:1352:G:H5'	1.80	0.82
1:0:2448:A:H2'	1:0:2449:G:H5'	1.62	0.82
1:0:2726:U:C2'	1:0:2727:G:H5'	2.09	0.82
1:0:1632:A:O2'	1:0:1633:C:P	2.37	0.82
1:0:185:C:H2'	1:0:186:C:H6	1.44	0.82
1:0:1301:U:H4'	1:0:1302:C:OP2	1.78	0.82
1:0:1927:U:H2'	1:0:1927:U:O2	1.78	0.82
1:0:1436:G:H21	1:0:1514:C:H1'	1.42	0.82
1:0:1911:A:H2'	1:0:1912:G:H5'	1.61	0.82
1:0:2058:U:H3'	1:0:2217:G:N2	1.94	0.82
1:0:637:G:H3'	1:0:637:G:H8	1.45	0.82
1:0:822:G:O2'	1:0:823:U:H5'	1.80	0.82
1:0:837:U:H2'	1:0:838:A:C8	2.15	0.82
1:0:330:C:H2'	1:0:331:U:H5'	1.60	0.82
1:0:805:G:H4'	1:0:806:A:OP2	1.79	0.82

*Continued on next page...*

*Continued from previous page...*

Atom-1	Atom-2	Interatomic distance (Å)	Clash overlap (Å)
1:0:1020:A:N7	1:0:1021:A:C6	2.48	0.82
1:0:138:G:H2'	1:0:139:A:H8	1.44	0.82
1:0:2624:G:H4'	1:0:2712:G:O2'	1.78	0.82
1:0:1312:G:H5''	1:0:1313:U:H5''	1.62	0.81
1:0:2871:U:H2'	1:0:2872:U:C6	2.15	0.81
1:0:171:G:C2'	1:0:172:A:H5'	2.09	0.81
1:0:2424:G:O2'	1:0:2425:G:H5'	1.79	0.81
1:0:2426:G:C4'	1:0:2427:A:H5''	2.09	0.81
1:0:2692:A:H5'	1:0:2693:U:H5'	1.62	0.81
1:0:557:U:H3'	1:0:559:C:N4	1.95	0.81
1:0:192:G:C1'	1:0:193:A:H4'	2.10	0.81
1:0:689:A:H8	1:0:2052:G:N2	1.77	0.81
1:0:832:A:H2'	1:0:833:A:C8	2.15	0.81
1:0:83:A:H62	1:0:98:U:H1'	1.44	0.81
1:0:116:A:N3	1:0:155:G:H1'	1.96	0.81
1:0:1361:G:H2'	1:0:1362:A:C8	2.15	0.81
1:0:2044:G:O2'	1:0:2045:A:H5'	1.80	0.81
1:0:2431:C:O2'	1:0:2432:A:H5'	1.80	0.81
1:0:788:G:N2	1:0:800:U:H3'	1.94	0.81
1:0:2306:A:H2'	1:0:2307:A:C8	2.14	0.81
1:0:1648:C:H5'	1:0:1648:C:H6	1.45	0.81
1:0:2014:A:N7	1:0:2477:C:H1'	1.95	0.81
1:0:2352:A:H2'	1:0:2353:G:C8	2.15	0.81
1:0:27:G:H1'	1:0:523:A:N6	1.96	0.81
1:0:1337:G:H1'	1:0:1632:A:N6	1.94	0.81
1:0:2266:A:H62	1:0:2323:U:H1'	1.46	0.81
1:0:2492:G:H2'	1:0:2493:U:C6	2.16	0.81
1:0:632:A:H3'	1:0:632:A:N3	1.96	0.81
1:0:1108:U:H2'	1:0:1109:A:H5'	1.62	0.81
1:0:1159:U:O2'	1:0:1160:C:H5'	1.80	0.81
1:0:2471:U:H2'	1:0:2472:U:C6	2.15	0.81
1:0:742:G:H2'	1:0:742:G:N3	1.96	0.81
1:0:2382:C:H2'	1:0:2382:C:O2	1.80	0.81
1:0:2839:G:H2'	1:0:2840:U:C6	2.15	0.81
1:0:622:U:H2'	1:0:623:G:H5'	1.60	0.81
1:0:653:G:H21	1:0:657:A:N6	1.79	0.81
1:0:539:A:H62	1:0:2024:U:H3	1.27	0.80
1:0:2556:A:C2	1:0:2593:A:H2	2.00	0.80
1:0:2825:A:H2'	1:0:2826:C:C6	2.16	0.80
1:0:699:G:H5'	1:0:700:C:OP2	1.81	0.80
1:0:741:G:C5	1:0:743:A:N7	2.49	0.80

*Continued on next page...*

*Continued from previous page...*

Atom-1	Atom-2	Interatomic distance (Å)	Clash overlap (Å)
1:0:1301:U:O2'	1:0:1664:G:N2	2.14	0.80
1:0:1906:U:H2'	1:0:1907:C:C5	2.16	0.80
1:0:594:G:N1	1:0:1264:C:H5	1.79	0.80
1:0:2053:G:H2'	1:0:2054:A:C8	2.15	0.80
1:0:2081:U:H2'	1:0:2082:C:H5''	1.61	0.80
1:0:104:C:H2'	1:0:105:G:H5''	1.64	0.80
1:0:143:A:H2'	1:0:144:U:C6	2.15	0.80
1:0:204:A:H61	1:0:423:G:H21	1.28	0.80
1:0:2369:U:H6	1:0:2369:U:H3'	1.46	0.80
1:0:741:G:O6	1:0:743:A:C5	2.33	0.80
1:0:1514:C:H5'	1:0:1593:C:H5'	1.64	0.80
1:0:1900:U:H2'	1:0:1901:A:O4'	1.81	0.80
1:0:2387:U:H2'	1:0:2388:G:H8	1.46	0.80
1:0:873:U:H1'	1:0:2246:A:H5''	1.62	0.80
1:0:2205:C:H2'	1:0:2206:C:H5'	1.64	0.80
1:0:2426:G:O2'	1:0:2427:A:C5'	2.30	0.80
1:0:1365:U:H1'	1:0:1586:A:H2	1.45	0.80
1:0:1918:G:H2'	1:0:1945:C:N4	1.96	0.79
1:0:367:G:H2'	1:0:368:A:H5''	1.63	0.79
1:0:2133:G:H2'	1:0:2134:U:C6	2.17	0.79
1:0:1333:G:H22	1:0:1344:C:H5	1.29	0.79
1:0:1675:C:H2'	1:0:1676:U:C6	2.17	0.79
1:0:2563:U:C2'	1:0:2564:U:H5'	2.12	0.79
1:0:306:G:H22	1:0:355:G:H1'	1.48	0.79
1:0:2194:A:H2'	1:0:2195:C:H5''	1.64	0.79
1:0:1255:A:H2'	1:0:1256:C:H6	1.48	0.79
1:0:1443:G:H2'	1:0:1444:C:H6	1.47	0.79
1:0:1586:A:H2'	1:0:1587:A:C8	2.18	0.79
1:0:2040:A:N9	1:0:2041:A:C8	2.50	0.79
1:0:2713:A:H2'	1:0:2714:A:H8	1.45	0.79
1:0:1958:G:H2'	1:0:1959:U:C6	2.17	0.79
1:0:368:A:H2'	1:0:369:C:O4'	1.82	0.79
1:0:2312:A:H2'	1:0:2312:A:N3	1.98	0.79
1:0:2565:C:O2	1:0:2565:C:H2'	1.81	0.79
1:0:929:A:C3'	1:0:930:A:H5''	2.12	0.79
1:0:1686:A:H2'	1:0:1687:C:H5'	1.64	0.79
1:0:1941:C:O2'	1:0:1942:G:H5'	1.83	0.79
1:0:637:G:C8	1:0:637:G:H3'	2.17	0.79
1:0:2424:G:C2'	1:0:2425:G:H5'	2.14	0.78
1:0:2553:G:H2'	1:0:2554:C:H5'	1.64	0.78
1:0:1439:G:H3'	1:0:1439:G:OP2	1.84	0.78

*Continued on next page...*



*Continued from previous page...*

Atom-1	Atom-2	Interatomic distance (Å)	Clash overlap (Å)
1:0:2782:G:H3'	1:0:2783:U:H5''	1.63	0.78
1:0:2856:U:H2'	1:0:2857:C:C5'	2.12	0.78
1:0:699:G:H21	1:0:801:A:H61	0.82	0.78
1:0:716:U:H2'	1:0:717:G:O4'	1.82	0.78
1:0:1345:G:C8	1:0:1625:A:N6	2.48	0.78
1:0:579:G:H4'	1:0:994:A:H2	1.47	0.78
1:0:173:A:N3	1:0:173:A:H2'	1.95	0.78
1:0:2071:G:O2'	1:0:2072:C:H5'	1.83	0.78
1:0:67:G:C6	1:0:72:A:C2	2.71	0.78
1:0:462:G:H2'	1:0:463:C:H5'	1.64	0.78
1:0:1073:G:H2'	1:0:1074:G:H4'	1.64	0.78
1:0:1624:A:O2'	1:0:1625:A:H5'	1.83	0.78
1:0:2109:A:H2'	1:0:2110:G:O4'	1.84	0.78
1:0:227:G:H2'	1:0:228:A:C8	2.18	0.78
1:0:808:C:O2'	1:0:809:C:H5'	1.83	0.78
1:0:1770:U:O4	1:0:1774:A:H2'	1.84	0.78
1:0:912:A:H2'	1:0:913:A:H8	1.48	0.78
1:0:1714:A:H5'	1:0:1715:A:C5'	2.13	0.78
1:0:1800:A:H1'	1:0:1802:A:C2	2.19	0.78
1:0:2047:C:H1'	1:0:2429:A:C6	2.18	0.78
1:0:881:U:H2'	1:0:882:C:C6	2.19	0.78
1:0:1923:U:H5'	1:0:1924:C:OP1	1.84	0.78
1:0:631:G:H4'	1:0:632:A:H5'	1.66	0.78
1:0:116:A:C2	1:0:155:G:H1'	2.17	0.78
1:0:1325:U:O2'	1:0:1326:U:OP2	2.02	0.78
1:0:2185:U:H2'	1:0:2186:G:H8	1.45	0.78
1:0:2555:G:H2'	1:0:2555:G:N3	1.97	0.78
1:0:314:G:H2'	1:0:315:G:H8	1.47	0.78
1:0:366:U:H2'	1:0:367:G:H8	1.47	0.78
1:0:954:U:C4	1:0:955:G:N2	2.52	0.78
1:0:1210:C:H1'	1:0:1239:A:C4	2.19	0.77
1:0:2737:A:H2'	1:0:2738:A:C5'	2.14	0.77
1:0:742:G:H4'	1:0:776:G:H4'	1.64	0.77
1:0:1690:U:H2'	1:0:1691:G:H5'	1.66	0.77
1:0:1911:A:N7	1:0:1912:G:H8	1.83	0.77
1:0:936:A:H2'	1:0:937:C:O4'	1.85	0.77
1:0:1898:U:H3'	1:0:1899:A:C8	2.19	0.77
1:0:2222:U:H2'	1:0:2223:U:H6	1.48	0.77
1:0:1399:C:O2'	1:0:1400:A:H5'	1.85	0.77
1:0:1898:U:H3'	1:0:1899:A:H8	1.49	0.77
1:0:788:G:H2'	1:0:807:A:C8	2.18	0.77

*Continued on next page...*

*Continued from previous page...*

Atom-1	Atom-2	Interatomic distance (Å)	Clash overlap (Å)
1:0:1286:U:H5''	1:0:1663:C:N4	1.99	0.77
1:0:1675:C:H2'	1:0:1676:U:H6	1.49	0.77
1:0:2425:G:C2'	1:0:2426:G:H5'	2.13	0.77
1:0:1699:A:H61	1:0:1723:U:H3	1.33	0.77
1:0:2324:G:N3	1:0:2326:C:H5	1.81	0.77
1:0:2726:U:N3	1:0:2736:U:O4	2.18	0.77
1:0:2768:C:O2'	1:0:2784:A:H8	1.67	0.77
1:0:66:U:H2'	1:0:67:G:C8	2.19	0.77
1:0:1783:G:N2	1:0:1820:G:O2'	2.16	0.77
1:0:2040:A:C8	1:0:2041:A:N7	2.53	0.77
1:0:451:A:H2'	1:0:452:G:C8	2.20	0.77
1:0:2690:A:OP1	1:0:2692:A:OP2	2.03	0.77
1:0:691:C:O2'	1:0:692:C:H5'	1.85	0.77
1:0:1181:C:H2'	1:0:1182:U:O4'	1.84	0.77
1:0:1343:C:O2'	1:0:1344:C:H5'	1.85	0.77
1:0:2198:U:H3'	1:0:2199:C:C4'	2.13	0.77
1:0:741:G:C5	1:0:743:A:C8	2.73	0.77
1:0:1625:A:H4'	1:0:1625:A:OP2	1.85	0.77
1:0:175:C:H42	1:0:225:G:H1	1.30	0.77
1:0:2222:U:H2'	1:0:2223:U:C6	2.20	0.77
1:0:2425:G:O2'	1:0:2426:G:C5'	2.32	0.77
1:0:983:G:C6	1:0:984:A:N6	2.53	0.77
1:0:314:G:H2'	1:0:315:G:C8	2.20	0.76
1:0:58:C:H42	1:0:73:A:N6	1.83	0.76
1:0:1401:G:O2'	1:0:1402:G:H5'	1.83	0.76
1:0:1993:G:O2'	1:0:1994:U:H5'	1.83	0.76
1:0:20:C:O2'	1:0:21:A:H5'	1.85	0.76
1:0:403:A:H5''	1:0:404:A:OP1	1.86	0.76
1:0:465:C:H2'	1:0:467:U:O2	1.85	0.76
1:0:698:A:H1'	1:0:701:U:O4	1.85	0.76
1:0:861:G:H1	1:0:942:U:H3	1.32	0.76
1:0:1026:U:H2'	1:0:1027:C:C6	2.21	0.76
1:0:1514:C:H5'	1:0:1593:C:C5'	2.15	0.76
1:0:58:C:H5'	1:0:59:G:OP2	1.86	0.76
1:0:624:A:C2'	1:0:625:A:H5'	2.16	0.76
1:0:2047:C:H5''	1:0:2047:C:H6	1.50	0.76
1:0:2565:C:HO2'	1:0:2566:A:H5'	1.48	0.76
1:0:330:C:C2'	1:0:331:U:H5'	2.14	0.76
1:0:16:G:O2'	1:0:17:G:H5'	1.85	0.76
1:0:1920:A:C6	1:0:1922:U:H5	2.04	0.76
1:0:2560:G:N1	1:0:2589:C:C5	2.53	0.76

*Continued on next page...*

*Continued from previous page...*

Atom-1	Atom-2	Interatomic distance (Å)	Clash overlap (Å)
1:0:530:G:H2'	1:0:531:G:H8	1.49	0.76
1:0:1486:A:H2'	1:0:1487:C:C6	2.20	0.76
1:0:2560:G:O4'	1:0:2561:G:N7	2.19	0.76
1:0:788:G:C2'	1:0:807:A:N7	2.43	0.76
1:0:1440:G:H3'	1:0:1441:A:C5'	2.15	0.76
1:0:857:U:H2'	1:0:858:G:H5'	1.67	0.76
1:0:1685:A:H4'	1:0:1686:A:H5'	1.68	0.76
1:0:2516:U:H2'	1:0:2517:C:H6	1.50	0.76
1:0:2781:G:H2'	1:0:2782:G:N9	2.00	0.76
1:0:166:G:O2'	1:0:167:A:H5''	1.85	0.76
1:0:2492:G:H2'	1:0:2493:U:H6	1.50	0.76
1:0:2516:U:H2'	1:0:2517:C:C6	2.21	0.76
1:0:1279:G:O2'	1:0:1280:U:OP2	2.04	0.76
1:0:1681:A:H61	1:0:1979:C:N4	1.84	0.76
1:0:1714:A:O2'	1:0:1961:A:OP1	2.03	0.76
1:0:929:A:H8	1:0:2247:A:H61	1.34	0.76
1:0:1714:A:H5'	1:0:1715:A:O5'	1.85	0.75
1:0:2560:G:O2'	1:0:2561:G:OP2	2.03	0.75
1:0:2812:A:H2'	1:0:2813:G:C8	2.20	0.75
1:0:879:A:N1	1:0:926:C:N4	2.34	0.75
1:0:1443:G:H2'	1:0:1444:C:C6	2.22	0.75
1:0:318:G:H21	1:0:341:A:N6	1.84	0.75
1:0:1310:C:H2'	1:0:1311:C:H6	1.50	0.75
1:0:1507:A:H4'	1:0:1510:A:OP1	1.86	0.75
1:0:1621:C:C4'	1:0:1626:A:H62	1.99	0.75
1:0:1674:C:H2'	1:0:1675:C:H6	1.51	0.75
1:0:839:U:OP1	1:0:2408:G:OP2	2.04	0.75
1:0:1653:C:H2'	1:0:1654:A:C8	2.21	0.75
1:0:2033:C:C4	1:0:2034:A:N7	2.55	0.75
1:0:2162:C:H2'	1:0:2163:U:C6	2.22	0.75
1:0:459:A:H1'	1:0:461:A:H62	1.52	0.75
1:0:759:C:H5''	1:0:761:G:H1'	1.68	0.75
1:0:1151:U:H5''	1:0:1153:A:O5'	1.87	0.75
1:0:1666:G:H2'	1:0:1667:A:C8	2.21	0.75
1:0:2059:U:OP2	1:0:2217:G:N2	2.19	0.75
1:0:2771:C:H1'	1:0:2782:G:H22	1.51	0.75
1:0:2796:A:H2'	1:0:2797:G:H8	1.50	0.75
1:0:308:C:O2'	1:0:309:G:H5'	1.85	0.75
1:0:686:C:H2'	1:0:687:G:H5'	1.69	0.75
1:0:764:A:C4	1:0:802:A:C2	2.74	0.75
1:0:955:G:H3'	1:0:955:G:C8	2.21	0.75

*Continued on next page...*

*Continued from previous page...*

Atom-1	Atom-2	Interatomic distance (Å)	Clash overlap (Å)
1:0:1349:A:H2'	1:0:1350:G:H8	1.49	0.75
1:0:1377:G:O2'	1:0:1799:A:H2	1.66	0.75
1:0:1827:G:H1'	1:0:1914:U:C2	2.21	0.75
1:0:2280:A:H2'	1:0:2281:C:C6	2.22	0.75
1:0:2447:G:O2'	1:0:2448:A:H5'	1.85	0.75
1:0:2564:U:HO2'	1:0:2565:C:H5'	1.52	0.75
1:0:459:A:H4'	1:0:461:A:N7	2.01	0.75
1:0:778:G:H2'	1:0:779:U:H6	1.51	0.75
1:0:929:A:N7	1:0:930:A:N3	2.35	0.75
1:0:1354:A:O5'	1:0:1410:U:N3	2.19	0.75
1:0:1979:C:OP1	1:0:1979:C:O4'	2.05	0.75
1:0:84:G:H2'	1:0:85:C:O4'	1.86	0.75
1:0:1174:G:H2'	1:0:1175:A:C8	2.17	0.75
1:0:171:G:H2'	1:0:172:A:H5'	1.69	0.75
1:0:1761:G:H2'	1:0:1762:C:H6	1.51	0.75
1:0:547:U:H2'	1:0:548:G:H8	1.51	0.75
1:0:2675:U:H2'	1:0:2676:G:C8	2.22	0.75
1:0:874:A:C2	1:0:875:G:H1'	2.22	0.74
1:0:1674:C:H2'	1:0:1675:C:C6	2.22	0.74
1:0:133:C:H2'	1:0:134:G:O4'	1.87	0.74
1:0:138:G:H2'	1:0:139:A:C8	2.22	0.74
1:0:68:C:C2	1:0:72:A:C2	2.75	0.74
1:0:824:U:H4'	1:0:1264:C:O2	1.87	0.74
1:0:579:G:C4'	1:0:994:A:H2	2.00	0.74
1:0:1744:G:N2	1:0:1746:A:H3'	2.01	0.74
1:0:317:U:H3'	1:0:318:G:H5''	1.69	0.74
1:0:2343:C:H2'	1:0:2344:G:O4'	1.87	0.74
1:0:772:G:H2'	1:0:773:G:H8	1.52	0.74
1:0:2323:U:H5''	1:0:2324:G:OP1	1.87	0.74
1:0:2425:G:C2'	1:0:2426:G:C5'	2.65	0.74
1:0:2503:G:H2'	1:0:2504:G:H5''	1.67	0.74
1:0:1086:C:H2'	1:0:1087:C:H5''	1.68	0.74
1:0:1468:A:H8	1:0:1468:A:O5'	1.70	0.74
1:0:1483:G:H2'	1:0:1484:G:H8	1.53	0.74
1:0:2796:A:H2'	1:0:2797:G:C8	2.22	0.74
1:0:450:C:H2'	1:0:451:A:C8	2.22	0.74
1:0:790:A:N3	1:0:790:A:H2'	2.01	0.74
1:0:2760:G:O2'	1:0:2761:A:OP1	2.03	0.74
1:0:509:U:C2'	1:0:510:G:H5'	2.15	0.74
1:0:813:A:O2'	1:0:814:G:O5'	2.04	0.74
1:0:1255:A:H2'	1:0:1256:C:C6	2.22	0.74

*Continued on next page...*

*Continued from previous page...*

Atom-1	Atom-2	Interatomic distance (Å)	Clash overlap (Å)
1:0:181:A:H4'	1:0:182:G:OP1	1.88	0.74
1:0:2396:C:H6	1:0:2396:C:H5'	1.52	0.74
1:0:2756:A:C2'	1:0:2757:G:OP2	2.35	0.74
1:0:879:A:H2'	1:0:879:A:N3	2.01	0.74
1:0:845:U:OP2	1:0:955:G:O6	2.05	0.74
1:0:2526:U:C5	1:0:2545:A:N7	2.56	0.74
1:0:2705:A:HO2'	1:0:2706:U:H6	1.30	0.74
1:0:805:G:H2'	1:0:2419:C:N3	2.03	0.74
1:0:172:A:N1	1:0:178:C:N3	2.35	0.73
1:0:1837:G:O2'	1:0:1838:G:H5'	1.87	0.73
1:0:1963:G:O2'	1:0:1964:A:OP1	2.06	0.73
1:0:2039:G:N2	1:0:2040:A:N9	2.36	0.73
1:0:466:A:O2'	1:0:467:U:OP2	2.06	0.73
1:0:2217:G:H5''	1:0:2218:G:OP1	1.88	0.73
1:0:2652:G:H2'	1:0:2653:A:H8	1.51	0.73
1:0:2841:U:O2	1:0:2843:A:O2'	2.06	0.73
1:0:2871:U:H2'	1:0:2872:U:H6	1.53	0.73
1:0:422:C:H2'	1:0:423:G:H8	1.53	0.73
1:0:567:G:O2'	1:0:568:G:H5'	1.88	0.73
1:0:1457:A:H2'	1:0:1458:A:O4'	1.88	0.73
1:0:2626:U:H3	1:0:2653:A:N6	1.86	0.73
1:0:2672:U:H2'	1:0:2673:G:H8	1.53	0.73
1:0:1181:C:H2'	1:0:1182:U:C4'	2.17	0.73
1:0:1608:U:H2'	1:0:1609:G:C8	2.23	0.73
1:0:1631:C:H2'	1:0:1632:A:C5'	2.16	0.73
1:0:2044:G:O2'	1:0:2045:A:C5'	2.36	0.73
1:0:2781:G:C2'	1:0:2782:G:C8	2.71	0.73
1:0:929:A:C8	1:0:2247:A:N6	2.54	0.73
1:0:982:C:H2'	1:0:983:G:O4'	1.88	0.73
1:0:1002:C:N4	1:0:1003:C:H41	1.86	0.73
1:0:2234:G:H2'	1:0:2235:G:O4'	1.88	0.73
1:0:538:A:H3'	1:0:538:A:H8	1.48	0.73
1:0:973:U:H2'	1:0:974:U:H6	1.52	0.73
1:0:2484:G:N7	1:0:2555:G:N2	2.36	0.73
1:0:2810:A:C5	1:0:2854:G:C8	2.76	0.73
1:0:59:G:H1'	1:0:73:A:N1	2.03	0.73
1:0:1259:A:C2'	1:0:1260:A:H5'	2.19	0.73
1:0:2663:U:H2'	1:0:2664:G:O4'	1.89	0.73
1:0:2274:C:H2'	1:0:2275:U:C5'	2.18	0.73
1:0:1140:A:C8	1:0:2549:G:H1'	2.23	0.73
1:0:1459:U:H2'	1:0:1475:U:O2'	1.89	0.73

*Continued on next page...*

*Continued from previous page...*

Atom-1	Atom-2	Interatomic distance (Å)	Clash overlap (Å)
1:0:2407:G:H5''	1:0:2408:G:OP1	1.88	0.73
1:0:451:A:H2'	1:0:452:G:H8	1.54	0.73
1:0:634:G:H2'	1:0:635:C:C6	2.24	0.73
1:0:1223:G:C6	1:0:1250:A:N6	2.55	0.73
1:0:1980:A:C2	1:0:1981:A:C5	2.76	0.73
1:0:641:G:H4'	1:0:651:C:O2'	1.89	0.73
1:0:697:G:O2'	1:0:801:A:N6	2.20	0.73
1:0:719:A:H2'	1:0:720:A:O4'	1.89	0.73
1:0:1034:U:H2'	1:0:1035:G:O4'	1.89	0.72
1:0:105:G:H2'	1:0:106:G:H5'	1.70	0.72
1:0:111:G:H5'	1:0:112:U:OP1	1.89	0.72
1:0:1622:G:H4'	1:0:1624:A:C2	2.24	0.72
1:0:1715:A:C2'	1:0:1716:G:H3'	2.18	0.72
1:0:1807:A:H1'	1:0:1809:G:C8	2.24	0.72
1:0:317:U:C3'	1:0:318:G:H5''	2.18	0.72
1:0:66:U:N3	1:0:67:G:O6	2.22	0.72
1:0:224:G:C8	1:0:226:C:O2	2.42	0.72
1:0:359:G:H2'	1:0:360:A:H8	1.53	0.72
1:0:1177:U:N3	1:0:1197:U:O2	2.21	0.72
1:0:1314:A:H2	1:0:1642:G:N3	1.87	0.72
1:0:1386:A:H5''	1:0:2191:A:N6	2.05	0.72
1:0:837:U:H3	1:0:846:A:N6	1.86	0.72
1:0:91:A:H2'	1:0:92:U:C6	2.23	0.72
1:0:579:G:C4'	1:0:994:A:C2	2.72	0.72
1:0:1938:U:O2'	1:0:1939:U:OP1	2.05	0.72
1:0:1563:U:H2'	1:0:1564:U:C6	2.24	0.72
1:0:1764:A:C2'	1:0:1765:C:H5'	2.19	0.72
1:0:1713:G:C2	1:0:1714:A:H1'	2.25	0.72
1:0:2175:A:H2'	1:0:2176:U:C6	2.24	0.72
1:0:2470:U:O2	1:0:2470:U:H2'	1.89	0.72
1:0:162:C:H2'	1:0:163:A:H8	1.55	0.72
1:0:1763:G:H2'	1:0:1764:A:H4'	1.71	0.72
1:0:2560:G:H1	1:0:2589:C:H5	1.35	0.72
1:0:594:G:C6	1:0:1264:C:H5	2.08	0.72
1:0:616:U:C2'	1:0:617:U:H5''	2.20	0.72
1:0:1030:U:H5'	1:0:1031:C:OP2	1.89	0.72
1:0:1199:U:H5	1:0:1201:G:N7	1.87	0.72
1:0:2560:G:N3	1:0:2560:G:H2'	2.05	0.72
1:0:851:C:H2'	1:0:852:U:C6	2.24	0.72
1:0:2228:U:H4'	1:0:2229:G:OP1	1.90	0.72
1:0:2324:G:N7	1:0:2360:C:C2	2.58	0.72

*Continued on next page...*

*Continued from previous page...*

Atom-1	Atom-2	Interatomic distance (Å)	Clash overlap (Å)
1:0:321:A:C2	1:0:323:G:H1'	2.24	0.72
1:0:788:G:C2	1:0:800:U:C2'	2.68	0.72
1:0:788:G:H5''	1:0:790:A:H1'	1.70	0.72
1:0:857:U:C2'	1:0:858:G:H5'	2.20	0.72
1:0:594:G:C6	1:0:1264:C:C5	2.78	0.71
1:0:1265:G:O2'	1:0:1266:G:O4'	2.07	0.71
1:0:1430:G:N2	1:0:1599:G:H1'	2.05	0.71
1:0:2158:C:H2'	1:0:2159:A:H8	1.52	0.71
1:0:2473:G:N2	1:0:2474:G:C4	2.57	0.71
1:0:2579:A:H2'	1:0:2580:C:C6	2.25	0.71
1:0:2645:C:H2'	1:0:2646:C:O4'	1.90	0.71
1:0:490:A:O2'	1:0:491:A:H5'	1.88	0.71
1:0:768:U:H2'	1:0:769:C:H6	1.53	0.71
1:0:842:A:H5''	1:0:843:G:OP1	1.89	0.71
1:0:1057:A:H3'	1:0:1058:G:H5''	1.72	0.71
1:0:1329:U:H2'	1:0:1330:G:C8	2.24	0.71
1:0:1631:C:C2'	1:0:1632:A:C5'	2.68	0.71
1:0:2549:G:O2'	1:0:2550:C:H5'	1.90	0.71
1:0:2713:A:O2'	1:0:2714:A:H5'	1.89	0.71
1:0:825:C:H1'	1:0:1263:G:N2	2.04	0.71
1:0:109:A:C3'	1:0:110:U:H5''	2.20	0.71
1:0:1474:A:N1	1:0:1476:G:C5	2.57	0.71
1:0:2205:C:C2'	1:0:2206:C:H5'	2.20	0.71
1:0:2204:A:O2'	1:0:2205:C:OP2	2.08	0.71
1:0:2560:G:C2'	1:0:2561:G:OP2	2.39	0.71
1:0:1359:G:C8	1:0:1359:G:H5'	2.23	0.71
1:0:2824:C:O2	1:0:2843:A:N9	2.24	0.71
1:0:498:C:C5	1:0:499:G:N7	2.58	0.71
1:0:501:G:H2'	1:0:502:A:C8	2.26	0.71
1:0:664:C:H5	1:0:666:U:H4'	1.54	0.71
1:0:812:G:H3'	1:0:813:A:C5'	2.20	0.71
1:0:1337:G:H4'	1:0:1632:A:H62	1.54	0.71
1:0:1337:G:N2	1:0:1344:C:C2	2.59	0.71
1:0:1627:C:N4	1:0:1628:C:H41	1.89	0.71
1:0:2015:G:N2	1:0:2038:C:C2	2.58	0.71
1:0:2448:A:C2'	1:0:2449:G:H5'	2.21	0.71
1:0:2477:C:C6	1:0:2477:C:H3'	2.24	0.71
1:0:2503:G:C2'	1:0:2504:G:H5''	2.21	0.71
1:0:2503:G:C3'	1:0:2504:G:H5''	2.20	0.71
1:0:2825:A:H2'	1:0:2826:C:H6	1.55	0.71
1:0:427:C:H1'	1:0:1856:U:H1'	1.71	0.71

*Continued on next page...*

*Continued from previous page...*

Atom-1	Atom-2	Interatomic distance (Å)	Clash overlap (Å)
1:0:812:G:H3'	1:0:813:A:H5''	1.72	0.71
1:0:167:A:C4	1:0:184:A:C2	2.79	0.71
1:0:688:A:O2'	1:0:689:A:H5'	1.90	0.71
1:0:872:G:O2'	1:0:873:U:H5''	1.89	0.71
1:0:1329:U:O2'	1:0:1330:G:H5'	1.90	0.71
1:0:71:A:O2'	1:0:72:A:OP1	2.07	0.71
1:0:112:U:H2'	1:0:112:U:O2	1.89	0.71
1:0:1147:G:O2'	1:0:1148:G:H5'	1.91	0.71
1:0:224:G:C6	1:0:229:G:O6	2.44	0.71
1:0:2563:U:H2'	1:0:2564:U:H5'	1.73	0.71
1:0:2728:A:H2'	1:0:2729:A:H8	1.55	0.71
1:0:2666:U:H2'	1:0:2667:C:O4'	1.90	0.71
1:0:2762:G:N2	1:0:2763:U:H1'	2.06	0.71
1:0:540:G:N3	1:0:2004:U:O2'	2.23	0.71
1:0:1611:U:H2'	1:0:1612:U:O4'	1.91	0.71
1:0:2728:A:H2'	1:0:2729:A:C8	2.26	0.71
1:0:861:G:N7	1:0:862:A:N7	2.38	0.71
1:0:929:A:H5''	1:0:2247:A:H62	1.56	0.71
1:0:1715:A:H1'	1:0:1717:A:C4'	2.21	0.70
1:0:1806:G:N7	1:0:1807:A:N7	2.39	0.70
1:0:402:A:C8	1:0:2392:G:H4'	2.26	0.70
1:0:483:A:H2'	1:0:484:G:H5'	1.71	0.70
1:0:1918:G:N2	1:0:1947:G:C8	2.59	0.70
1:0:221:A:C2	1:0:222:G:H1'	2.27	0.70
1:0:692:C:H2'	1:0:693:A:H8	1.55	0.70
1:0:746:G:N7	1:0:774:A:C6	2.60	0.70
1:0:764:A:C2	1:0:802:A:C4	2.80	0.70
1:0:1355:A:C8	1:0:1410:U:H1'	2.26	0.70
1:0:1285:A:C2	1:0:1634:A:C5	2.80	0.70
1:0:1685:A:N6	1:0:1693:A:H61	1.90	0.70
1:0:357:A:C2	1:0:358:C:H4'	2.26	0.70
1:0:422:C:H2'	1:0:423:G:C8	2.26	0.70
1:0:236:C:H1'	1:0:632:A:O2'	1.92	0.70
1:0:2198:U:C2'	1:0:2199:C:H4'	2.20	0.70
1:0:2765:C:H2'	1:0:2766:U:C6	2.26	0.70
1:0:957:G:H2'	1:0:958:G:H8	1.56	0.70
1:0:187:U:H2'	1:0:188:G:H8	1.55	0.70
1:0:1904:G:H2'	1:0:1905:G:O4'	1.90	0.70
1:0:2448:A:H2'	1:0:2449:G:C5'	2.21	0.70
1:0:2672:U:O2'	1:0:2673:G:H5'	1.90	0.70
1:0:545:C:O2'	1:0:546:A:H5'	1.91	0.70

*Continued on next page...*



*Continued from previous page...*

Atom-1	Atom-2	Interatomic distance (Å)	Clash overlap (Å)
1:0:1068:A:H2'	1:0:1069:G:C8	2.26	0.70
1:0:105:G:H2'	1:0:106:G:C5'	2.21	0.70
1:0:1715:A:C2'	1:0:1716:G:H5''	2.21	0.70
1:0:1949:A:H1'	1:0:2572:U:H5'	1.73	0.70
1:0:2634:G:N3	1:0:2643:G:O6	2.25	0.70
1:0:1931:G:O2'	1:0:1932:G:H5'	1.92	0.70
1:0:2161:C:H2'	1:0:2162:C:C6	2.27	0.70
1:0:2832:G:N2	1:0:2835:A:OP2	2.23	0.70
1:0:38:G:H1	1:0:453:U:H3	1.37	0.70
1:0:58:C:H3'	1:0:59:G:H5''	1.72	0.70
1:0:68:C:C2'	1:0:68:C:O2	2.39	0.70
1:0:69:G:H4'	1:0:70:A:OP1	1.91	0.70
1:0:946:U:O2'	1:0:947:C:H5'	1.91	0.70
1:0:1894:U:O5'	1:0:1894:U:H6	1.75	0.70
1:0:2197:U:H2'	1:0:2198:U:C6	2.27	0.70
1:0:2543:A:C6	1:0:2626:U:H4'	2.27	0.70
1:0:48:A:N3	1:0:50:G:N2	2.40	0.70
1:0:682:G:H2'	1:0:682:G:N3	2.07	0.70
1:0:10:A:H2'	1:0:11:G:C8	2.26	0.70
1:0:1278:A:O2'	1:0:1279:G:O5'	2.08	0.70
1:0:1452:U:H5'	1:0:1532:A:O2'	1.91	0.70
1:0:171:G:O2'	1:0:172:A:H5'	1.91	0.70
1:0:2040:A:C5	1:0:2041:A:N7	2.59	0.70
1:0:2104:G:O2'	1:0:2105:U:H5'	1.91	0.70
1:0:2522:G:H8	1:0:2522:G:H5'	1.55	0.70
1:0:2769:C:C5	1:0:2770:A:H1'	2.27	0.70
1:0:459:A:C2	1:0:466:A:N7	2.60	0.70
1:0:470:U:C5	1:0:480:G:N2	2.60	0.70
1:0:994:A:H62	1:0:995:A:H2	1.40	0.70
1:0:1736:C:H2'	1:0:1737:G:H8	1.56	0.69
1:0:2633:A:N1	1:0:2644:A:H5''	2.07	0.69
1:0:568:G:H2'	1:0:569:C:O4'	1.92	0.69
1:0:1179:A:H2'	1:0:1180:A:O4'	1.92	0.69
1:0:1438:G:N2	1:0:1590:C:H2'	2.07	0.69
1:0:1865:C:H2'	1:0:1866:G:H5'	1.73	0.69
1:0:427:C:H2'	1:0:428:A:C8	2.27	0.69
1:0:929:A:H8	1:0:2247:A:N6	1.90	0.69
1:0:1260:A:C6	1:0:1262:U:H1'	2.27	0.69
1:0:2705:A:H8	1:0:2705:A:H5''	1.57	0.69
1:0:322:A:O4'	1:0:343:A:N3	2.25	0.69
1:0:665:A:H3'	1:0:666:U:C5'	2.22	0.69

*Continued on next page...*

*Continued from previous page...*

Atom-1	Atom-2	Interatomic distance (Å)	Clash overlap (Å)
1:0:862:A:H2'	1:0:863:C:H6	1.57	0.69
1:0:1463:A:H1'	1:0:1543:G:N2	2.07	0.69
1:0:2014:A:H62	1:0:2477:C:C1'	2.05	0.69
1:0:2040:A:C4	1:0:2041:A:C8	2.80	0.69
1:0:691:C:H2'	1:0:692:C:H6	1.57	0.69
1:0:173:A:C4	1:0:818:G:N2	2.61	0.69
1:0:30:G:O2'	1:0:31:C:H5'	1.92	0.69
1:0:441:A:C2'	1:0:442:A:H5'	2.22	0.69
1:0:1242:A:O2'	1:0:1243:G:H5'	1.92	0.69
1:0:1257:U:H2'	1:0:1258:G:H8	1.58	0.69
1:0:2007:G:O2'	1:0:2008:C:H5'	1.92	0.69
1:0:403:A:H1'	1:0:424:G:N2	2.08	0.69
1:0:1299:A:C6	1:0:1302:C:N3	2.61	0.69
1:0:177:U:C5	1:0:225:G:N3	2.61	0.69
1:0:1856:U:H2'	1:0:1857:G:O4'	1.93	0.69
1:0:2285:U:O2	1:0:2285:U:H2'	1.93	0.69
1:0:2320:G:H2'	1:0:2321:C:O4'	1.92	0.69
1:0:37:C:H4'	1:0:463:C:OP1	1.93	0.69
1:0:621:U:H2'	1:0:622:U:H6	1.57	0.69
1:0:929:A:H5''	1:0:2247:A:N6	2.08	0.69
1:0:1260:A:N6	1:0:1262:U:H1'	2.07	0.69
1:0:2404:A:O2'	1:0:2405:A:OP2	2.10	0.69
1:0:2468:G:H1'	1:0:2497:A:H61	1.57	0.69
1:0:2634:G:H2'	1:0:2643:G:O6	1.91	0.69
1:0:2756:A:H4'	1:0:2758:A:OP1	1.93	0.69
1:0:1004:A:C5	1:0:1005:U:C5	2.80	0.69
1:0:1057:A:H3'	1:0:1058:G:C5'	2.22	0.69
1:0:1349:A:H2'	1:0:1350:G:C8	2.27	0.69
1:0:1501:C:O2'	1:0:1502:G:H5'	1.92	0.69
1:0:1797:C:H2'	1:0:1798:G:O4'	1.92	0.69
1:0:704:G:H2'	1:0:705:C:C6	2.25	0.69
1:0:83:A:H2	1:0:101:A:C5	2.10	0.69
1:0:2634:G:H2'	1:0:2634:G:N3	2.08	0.69
1:0:587:A:H2'	1:0:588:G:H5''	1.75	0.69
1:0:1479:G:H21	1:0:1543:G:H21	1.38	0.69
1:0:2468:G:H2'	1:0:2469:G:O4'	1.92	0.69
1:0:424:G:H4'	1:0:424:G:OP1	1.92	0.69
1:0:1310:C:H2'	1:0:1311:C:C6	2.27	0.68
1:0:1958:G:H2'	1:0:1959:U:H6	1.55	0.68
1:0:503:G:H2'	1:0:504:G:O4'	1.93	0.68
1:0:600:G:H3'	1:0:601:A:C5'	2.22	0.68

*Continued on next page...*

*Continued from previous page...*

Atom-1	Atom-2	Interatomic distance (Å)	Clash overlap (Å)
1:0:788:G:H22	1:0:800:U:C3'	1.96	0.68
1:0:1608:U:H2'	1:0:1609:G:H8	1.56	0.68
1:0:793:G:C2	1:0:795:A:C2	2.81	0.68
1:0:1002:C:H5'	1:0:1199:U:OP1	1.94	0.68
1:0:166:G:N2	1:0:183:U:H5	1.92	0.68
1:0:1886:G:H2'	1:0:1887:G:H8	1.58	0.68
1:0:2705:A:O2'	1:0:2706:U:OP1	2.12	0.68
1:0:313:U:O2'	1:0:314:G:H5'	1.94	0.68
1:0:591:G:C3'	1:0:592:G:H8	2.01	0.68
1:0:83:A:H4'	1:0:84:G:O5'	1.91	0.68
1:0:1139:A:O2'	1:0:1140:A:O4'	2.08	0.68
1:0:1404:C:N3	1:0:1407:G:C6	2.61	0.68
1:0:1693:A:C2	1:0:1976:U:H5'	2.28	0.68
1:0:2523:G:O2'	1:0:2524:G:H5'	1.92	0.68
1:0:2564:U:C2'	1:0:2564:U:O2	2.42	0.68
1:0:573:C:H2'	1:0:574:C:O4'	1.92	0.68
1:0:1466:C:H2'	1:0:1467:U:O4'	1.92	0.68
1:0:2030:U:O2'	1:0:2031:A:H5'	1.94	0.68
1:0:2040:A:C4	1:0:2041:A:N7	2.62	0.68
1:0:26:G:C2	1:0:27:G:N2	2.61	0.68
1:0:531:G:H2'	1:0:532:A:H8	1.57	0.68
1:0:757:U:O2	1:0:767:G:C2	2.46	0.68
1:0:1040:A:C8	1:0:1041:G:C8	2.81	0.68
1:0:1404:C:O2	1:0:1406:A:N7	2.27	0.68
1:0:1729:C:H2'	1:0:1730:G:C8	2.28	0.68
1:0:2398:U:H2'	1:0:2399:C:C6	2.29	0.68
1:0:754:G:C4	1:0:755:C:H5	2.11	0.68
1:0:836:G:H2'	1:0:837:U:C6	2.29	0.68
1:0:2756:A:H2'	1:0:2757:G:OP2	1.93	0.68
1:0:2809:A:N7	1:0:2854:G:C6	2.61	0.68
1:0:319:G:H1'	1:0:511:A:O4'	1.94	0.68
1:0:1430:G:H22	1:0:1599:G:H1'	1.58	0.68
1:0:2029:G:H2'	1:0:2030:U:C6	2.29	0.68
1:0:2746:G:H2'	1:0:2746:G:N3	2.08	0.68
1:0:674:U:H2'	1:0:675:C:O4'	1.93	0.68
1:0:787:A:C4	1:0:788:G:N7	2.61	0.68
1:0:1572:C:C2'	1:0:1573:G:H5''	2.23	0.68
1:0:2074:U:O4	1:0:2075:U:H5	1.77	0.68
1:0:2158:C:H2'	1:0:2159:A:C8	2.28	0.68
1:0:2043:A:O2'	1:0:2481:G:O4'	2.08	0.68
1:0:2482:A:H5''	1:0:2483:U:OP2	1.94	0.68

*Continued on next page...*

*Continued from previous page...*

Atom-1	Atom-2	Interatomic distance (Å)	Clash overlap (Å)
1:0:2557:G:H2'	1:0:2558:C:C6	2.28	0.68
1:0:66:U:H2'	1:0:67:G:N7	2.09	0.68
1:0:972:C:C5	1:0:2014:A:H2	2.11	0.68
1:0:708:G:OP1	1:0:1393:G:O2'	2.12	0.68
1:0:2178:U:O2'	1:0:2179:C:H5'	1.94	0.68
1:0:2352:A:H2'	1:0:2353:G:H8	1.58	0.68
1:0:861:G:H1'	1:0:944:A:N3	2.08	0.68
1:0:1743:C:H5'	1:0:2836:U:O2'	1.93	0.67
1:0:1745:C:H2'	1:0:1746:A:H8	1.57	0.67
1:0:357:A:C2'	1:0:358:C:H5'	2.20	0.67
1:0:441:A:O2'	1:0:442:A:H5'	1.94	0.67
1:0:501:G:H2'	1:0:502:A:H8	1.58	0.67
1:0:813:A:HO2'	1:0:814:G:P	2.16	0.67
1:0:1912:G:H2'	1:0:1912:G:N3	2.09	0.67
1:0:1819:U:OP1	1:0:1954:A:H4'	1.93	0.67
1:0:976:C:H5'	1:0:2252:A:H1'	1.75	0.67
1:0:2484:G:OP2	3:0:2881:G80:H11A	1.94	0.67
1:0:1451:C:H2'	1:0:1452:U:H6	1.58	0.67
1:0:1920:A:N1	1:0:1922:U:H5	1.92	0.67
1:0:972:C:C4	1:0:2014:A:H2	2.12	0.67
1:0:222:G:N2	1:0:231:G:H1'	2.10	0.67
1:0:2482:A:H4'	1:0:2483:U:OP1	1.93	0.67
1:0:2698:G:H2'	1:0:2699:G:C8	2.30	0.67
1:0:2699:G:O2'	1:0:2700:U:O5'	2.12	0.67
1:0:2754:C:N4	1:0:2755:A:N6	2.43	0.67
1:0:329:C:O2'	1:0:330:C:H5'	1.95	0.67
1:0:362:C:H2'	1:0:363:G:H4'	1.75	0.67
1:0:466:A:O2'	1:0:467:U:P	2.53	0.67
1:0:816:U:O2'	1:0:817:A:H5'	1.93	0.67
1:0:1588:A:H2'	1:0:1589:G:H8	1.59	0.67
1:0:202:A:C2	1:0:203:G:H1'	2.29	0.67
1:0:2395:C:C2'	1:0:2396:C:H5''	2.23	0.67
1:0:340:G:OP2	1:0:340:G:H8	1.76	0.67
1:0:455:A:H2	1:0:1258:G:N3	1.93	0.67
1:0:594:G:N1	1:0:1264:C:C5	2.60	0.67
1:0:105:G:C2'	1:0:106:G:H5'	2.25	0.67
1:0:1621:C:H4'	1:0:1626:A:N6	2.05	0.67
1:0:1911:A:C2'	1:0:1912:G:H5'	2.24	0.67
1:0:807:A:C2	1:0:808:C:C2	2.83	0.67
1:0:1439:G:O5'	1:0:1440:G:OP1	2.12	0.67
1:0:2094:C:H2'	1:0:2094:C:O2	1.95	0.67

*Continued on next page...*

*Continued from previous page...*

Atom-1	Atom-2	Interatomic distance (Å)	Clash overlap (Å)
1:0:2755:A:O2'	1:0:2756:A:H5''	1.94	0.67
1:0:1791:C:O2'	1:0:1792:C:OP2	2.12	0.67
1:0:1365:U:H1'	1:0:1586:A:C2	2.29	0.67
1:0:1781:C:H2'	1:0:1782:A:C8	2.28	0.67
1:0:2402:U:H4'	1:0:2404:A:N7	2.10	0.67
1:0:664:C:H2'	1:0:665:A:C8	2.30	0.67
1:0:1724:C:N3	1:0:1747:G:C6	2.63	0.67
1:0:1882:G:N2	1:0:1885:C:N4	2.43	0.67
1:0:572:G:H1	1:0:2001:G:H1'	1.58	0.67
1:0:2565:C:H2'	1:0:2566:A:C5'	2.25	0.67
1:0:2694:G:O2'	1:0:2695:C:H5'	1.95	0.67
1:0:93:A:O2'	1:0:94:C:H5'	1.94	0.67
1:0:1142:G:O2'	1:0:1143:A:O5'	2.12	0.67
1:0:1468:A:C8	1:0:1468:A:OP2	2.48	0.67
1:0:1654:A:H4'	1:0:2690:A:O2'	1.94	0.67
1:0:2432:A:O2'	1:0:2433:G:H5'	1.95	0.67
1:0:2533:U:H2'	1:0:2534:U:C6	2.30	0.67
1:0:2808:U:O2	1:0:2808:U:H2'	1.95	0.67
1:0:2825:A:N3	1:0:2826:C:C6	2.63	0.67
1:0:572:G:N1	1:0:2001:G:H1'	2.10	0.67
1:0:616:U:H2'	1:0:617:U:C5'	2.24	0.67
1:0:777:A:O2'	1:0:778:G:OP1	2.12	0.67
1:0:976:C:O2'	1:0:977:G:H5'	1.94	0.67
1:0:1896:A:H2'	1:0:1899:A:N6	2.08	0.66
1:0:2471:U:H2'	1:0:2472:U:C5	2.30	0.66
1:0:27:G:H1'	1:0:523:A:H62	1.56	0.66
1:0:541:C:N4	1:0:572:G:C8	2.63	0.66
1:0:136:A:H2'	1:0:137:A:O4'	1.95	0.66
1:0:1474:A:O2'	1:0:1475:U:H5'	1.95	0.66
1:0:2311:U:C5'	1:0:2315:A:H61	2.06	0.66
1:0:2498:U:C4'	1:0:2499:C:OP1	2.42	0.66
1:0:2532:G:C2	1:0:2533:U:H1'	2.30	0.66
1:0:2544:A:H2'	1:0:2545:A:C1'	2.23	0.66
1:0:2573:C:H2'	1:0:2574:G:H5'	1.77	0.66
1:0:2594:U:C2	1:0:2595:C:C5	2.83	0.66
1:0:428:A:H2'	1:0:429:C:C6	2.30	0.66
1:0:68:C:C2	1:0:72:A:N3	2.63	0.66
1:0:836:G:H2'	1:0:837:U:H6	1.61	0.66
1:0:1139:A:O2'	1:0:1140:A:O5'	2.13	0.66
1:0:1287:A:N1	1:0:1315:A:H2	1.92	0.66
1:0:1566:G:O2'	1:0:1567:A:H5'	1.94	0.66

*Continued on next page...*

*Continued from previous page...*

Atom-1	Atom-2	Interatomic distance (Å)	Clash overlap (Å)
1:0:1871:G:H3'	1:0:1871:G:N3	2.10	0.66
1:0:2437:G:O2'	1:0:2438:A:N7	2.26	0.66
1:0:362:C:C4	1:0:363:G:H1'	2.30	0.66
1:0:687:G:H2'	1:0:817:A:H61	1.59	0.66
1:0:956:A:C2	1:0:2427:A:N3	2.63	0.66
1:0:1305:C:H2'	1:0:1306:U:H6	1.59	0.66
1:0:1921:A:C2'	1:0:1922:U:H5''	2.25	0.66
1:0:2621:G:O2'	1:0:2622:G:H5'	1.95	0.66
1:0:442:A:H2'	1:0:443:A:C8	2.30	0.66
1:0:1288:A:N6	1:0:1309:G:O4'	2.29	0.66
1:0:1337:G:C4'	1:0:1632:A:H62	2.09	0.66
1:0:1745:C:C4	1:0:1746:A:N7	2.64	0.66
1:0:2418:A:C1'	1:0:2565:C:HO2'	2.03	0.66
1:0:2824:C:O2	1:0:2843:A:C4	2.48	0.66
1:0:671:A:H2'	1:0:672:C:C6	2.31	0.66
1:0:68:C:H2'	1:0:72:A:H1'	1.78	0.66
1:0:581:A:C2	1:0:2016:A:C2	2.83	0.66
1:0:216:U:H2'	1:0:217:U:C6	2.31	0.66
1:0:2630:C:H2'	1:0:2631:C:H6	1.60	0.66
1:0:2756:A:N6	1:0:2762:G:C4	2.64	0.66
1:0:833:A:N3	1:0:954:U:O2'	2.28	0.66
1:0:994:A:N7	1:0:995:A:C2	2.64	0.66
1:0:1287:A:C6	1:0:1315:A:H2	2.14	0.66
1:0:1629:G:C5	1:0:1633:C:C4	2.84	0.66
1:0:163:A:H2'	1:0:164:G:H8	1.61	0.66
1:0:1656:U:C2'	1:0:1657:A:H5''	2.26	0.66
1:0:2015:G:H5''	1:0:2016:A:OP2	1.96	0.66
1:0:2194:A:C2'	1:0:2195:C:H5''	2.26	0.66
1:0:428:A:H2'	1:0:429:C:O4'	1.95	0.66
1:0:540:G:C6	1:0:2006:G:OP1	2.49	0.66
1:0:885:A:H2'	1:0:886:A:H8	1.60	0.66
1:0:914:C:O2'	1:0:915:C:H5'	1.95	0.66
1:0:1445:A:H2'	1:0:1446:U:O4'	1.95	0.66
1:0:1451:C:H2'	1:0:1452:U:C6	2.31	0.66
1:0:1690:U:H2'	1:0:1691:G:C5'	2.26	0.66
1:0:186:C:H2'	1:0:187:U:O4'	1.95	0.66
1:0:18:U:H2'	1:0:19:C:H6	1.60	0.66
1:0:224:G:H4'	1:0:399:G:C6	2.31	0.66
1:0:581:A:N6	1:0:582:G:C6	2.64	0.66
1:0:169:C:C5	1:0:170:U:O2	2.48	0.66
1:0:1745:C:C2	1:0:1746:A:C8	2.84	0.66

*Continued on next page...*

*Continued from previous page...*

Atom-1	Atom-2	Interatomic distance (Å)	Clash overlap (Å)
1:0:175:C:N4	1:0:225:G:N1	2.44	0.66
1:0:1818:G:H2'	1:0:1819:U:H6	1.60	0.66
1:0:2345:A:O5'	1:0:2345:A:H8	1.77	0.66
1:0:2565:C:C2'	1:0:2566:A:C5'	2.73	0.66
1:0:754:G:C4	1:0:755:C:C5	2.83	0.66
1:0:914:C:H2'	1:0:915:C:H6	1.61	0.66
1:0:1338:G:H4'	1:0:1339:U:OP1	1.95	0.66
1:0:1373:G:H2'	1:0:1374:G:H5'	1.78	0.66
1:0:1734:C:C5	1:0:1735:G:H1'	2.31	0.66
1:0:2594:U:H2'	1:0:2595:C:C6	2.31	0.66
1:0:2026:C:OP2	1:0:2759:U:O4	2.12	0.66
1:0:564:U:H2'	1:0:565:A:C8	2.31	0.66
1:0:631:G:O5'	1:0:631:G:H8	1.78	0.66
1:0:665:A:H3'	1:0:666:U:H5''	1.77	0.66
1:0:68:C:O2'	1:0:72:A:H1'	1.96	0.66
1:0:1036:G:OP1	1:0:1036:G:H8	1.79	0.65
1:0:1110:G:H2'	1:0:1111:C:C6	2.31	0.65
1:0:1686:A:C2'	1:0:1687:C:H5'	2.25	0.65
1:0:179:U:H2'	1:0:180:C:H6	1.60	0.65
1:0:2080:U:H2'	1:0:2081:U:C6	2.31	0.65
1:0:227:G:H2'	1:0:228:A:H8	1.58	0.65
1:0:531:G:H2'	1:0:532:A:C8	2.30	0.65
1:0:68:C:C2'	1:0:72:A:H1'	2.26	0.65
1:0:859:U:H1'	1:0:860:U:N3	2.10	0.65
1:0:1151:U:H5''	1:0:1153:A:P	2.36	0.65
1:0:1153:A:O2'	1:0:1154:A:H3'	1.97	0.65
1:0:1191:G:H2'	1:0:1192:A:C8	2.30	0.65
1:0:1305:C:H2'	1:0:1306:U:C6	2.30	0.65
1:0:1736:C:H2'	1:0:1737:G:C8	2.31	0.65
1:0:1966:C:O2	1:0:1966:C:H2'	1.96	0.65
1:0:2372:A:O2'	1:0:2373:C:H5'	1.96	0.65
1:0:2621:G:N2	1:0:2622:G:C4	2.63	0.65
1:0:2757:G:OP2	1:0:2761:A:O2'	2.12	0.65
1:0:587:A:C2'	1:0:588:G:H5''	2.25	0.65
1:0:1154:A:H4'	1:0:1155:G:OP2	1.97	0.65
1:0:1621:C:C1'	1:0:1626:A:N7	2.59	0.65
1:0:1773:C:OP1	1:0:1774:A:OP2	2.13	0.65
1:0:1802:A:H2'	1:0:1803:G:H5'	1.78	0.65
1:0:1987:G:C5	1:0:1988:A:C8	2.85	0.65
1:0:2059:U:O2'	1:0:2060:A:OP1	2.13	0.65
1:0:2372:A:H2'	1:0:2373:C:O4'	1.97	0.65

*Continued on next page...*

*Continued from previous page...*

Atom-1	Atom-2	Interatomic distance (Å)	Clash overlap (Å)
1:0:2573:C:C2'	1:0:2574:G:H5'	2.26	0.65
1:0:2733:A:C2'	1:0:2734:U:H5'	2.26	0.65
1:0:2807:U:O2'	1:0:2809:A:C4	2.49	0.65
1:0:587:A:OP1	1:0:1268:U:O2'	2.09	0.65
1:0:1171:A:H2'	1:0:1172:U:H6	1.61	0.65
1:0:134:G:H2'	1:0:135:U:H5''	1.79	0.65
1:0:1473:U:H4'	1:0:1474:A:C8	2.32	0.65
1:0:1432:G:H2'	1:0:1594:U:O4	1.95	0.65
1:0:171:G:H2'	1:0:172:A:C5'	2.26	0.65
1:0:224:G:N2	1:0:227:G:H3'	2.12	0.65
1:0:2491:C:H2'	1:0:2492:G:O4'	1.96	0.65
1:0:2585:C:H2'	1:0:2586:G:H5'	1.78	0.65
1:0:984:A:H1'	1:0:1202:U:C5	2.31	0.65
1:0:1383:C:H2'	1:0:1384:G:C8	2.27	0.65
1:0:225:G:C2	1:0:2410:U:H4'	2.32	0.65
1:0:501:G:H2'	1:0:502:A:O4'	1.96	0.65
1:0:788:G:N2	1:0:801:A:OP2	2.29	0.65
1:0:926:C:H2'	1:0:927:C:C5'	2.27	0.65
1:0:1488:G:C4	1:0:1536:G:N2	2.64	0.65
1:0:2076:G:H2'	1:0:2077:G:H8	1.62	0.65
1:0:2229:G:N2	1:0:2475:C:H5''	2.12	0.65
1:0:2324:G:N3	1:0:2326:C:C5	2.64	0.65
1:0:2645:C:H3'	1:0:2646:C:H6	1.62	0.65
1:0:2859:U:H2'	1:0:2860:C:H5'	1.78	0.65
1:0:1223:G:O2'	1:0:1224:A:OP2	2.10	0.65
1:0:1222:G:O2'	1:0:1225:G:H4'	1.97	0.65
1:0:1378:A:H2'	1:0:1379:A:C8	2.32	0.65
1:0:1463:A:O2'	1:0:1464:A:H5'	1.97	0.65
1:0:1714:A:H62	1:0:1715:A:N6	1.95	0.65
1:0:57:G:N2	1:0:69:G:C4	2.64	0.65
1:0:594:G:C2	1:0:1264:C:N4	2.65	0.65
1:0:987:G:H2'	1:0:988:G:H8	1.61	0.65
1:0:2034:A:C6	1:0:2593:A:C5	2.85	0.65
1:0:2076:G:H2'	1:0:2077:G:C8	2.32	0.65
1:0:2048:C:H1'	1:0:2428:U:H3	1.62	0.65
1:0:177:U:O2	1:0:178:C:C1'	2.45	0.65
1:0:1789:U:O2'	1:0:1793:A:H1'	1.97	0.65
1:0:583:C:H1'	1:0:2038:C:H6	1.59	0.65
1:0:2330:G:C2	1:0:2344:G:C6	2.84	0.65
1:0:653:G:N2	1:0:657:A:N6	2.44	0.65
1:0:846:A:N7	1:0:847:C:C5	2.65	0.65

*Continued on next page...*



*Continued from previous page...*

Atom-1	Atom-2	Interatomic distance (Å)	Clash overlap (Å)
1:0:973:U:H2'	1:0:974:U:O4'	1.96	0.65
1:0:1147:G:H2'	1:0:1148:G:C8	2.27	0.65
1:0:1265:G:C2	1:0:1266:G:N2	2.64	0.65
1:0:1282:A:H2'	1:0:1283:C:H6	1.62	0.65
1:0:1409:U:H5''	1:0:1410:U:OP2	1.96	0.65
1:0:1830:C:N4	1:0:1881:U:H3'	2.12	0.65
1:0:582:G:N1	1:0:2014:A:OP2	2.22	0.65
1:0:2204:A:H4'	1:0:2205:C:O5'	1.97	0.65
1:0:2226:A:H2'	1:0:2227:C:H6	1.62	0.65
1:0:976:C:C1'	1:0:2252:A:C2	2.78	0.65
1:0:2558:C:C2'	1:0:2559:U:H5'	2.26	0.65
1:0:2560:G:HO2'	1:0:2561:G:P	2.19	0.65
1:0:2849:C:O2'	1:0:2850:U:H5'	1.97	0.65
1:0:1734:C:C4	1:0:1735:G:H1'	2.31	0.64
1:0:198:A:N7	1:0:243:G:C5	2.65	0.64
1:0:2369:U:H3'	1:0:2369:U:C6	2.29	0.64
1:0:2574:G:N2	1:0:2577:A:OP2	2.26	0.64
1:0:366:U:H2'	1:0:367:G:C8	2.31	0.64
1:0:1002:C:C4	1:0:1003:C:H5	2.14	0.64
1:0:1384:G:N2	1:0:1385:C:H41	1.94	0.64
1:0:1393:G:H21	1:0:1586:A:H61	1.45	0.64
1:0:1535:C:N3	1:0:1536:G:C2	2.64	0.64
1:0:318:G:N2	1:0:341:A:H62	1.92	0.64
1:0:664:C:H2'	1:0:665:A:H8	1.61	0.64
1:0:787:A:O2'	1:0:788:G:C5'	2.45	0.64
1:0:1685:A:N7	1:0:1691:G:C6	2.64	0.64
1:0:588:G:O2'	1:0:2002:A:OP1	2.15	0.64
1:0:873:U:O2	1:0:2246:A:H5''	1.98	0.64
1:0:2557:G:H2'	1:0:2558:C:H6	1.60	0.64
1:0:2838:U:H2'	1:0:2839:G:H8	1.62	0.64
1:0:514:G:H3'	1:0:514:G:N3	2.13	0.64
1:0:706:A:O2'	1:0:707:U:H5'	1.97	0.64
1:0:1191:G:H2'	1:0:1192:A:H8	1.62	0.64
1:0:2205:C:H2'	1:0:2206:C:C5'	2.28	0.64
1:0:2705:A:O2'	1:0:2706:U:H6	1.75	0.64
1:0:651:C:H42	1:0:658:G:H1	1.44	0.64
1:0:1058:G:H2'	1:0:1121:G:C2	2.32	0.64
1:0:1406:A:H2'	1:0:1407:G:H8	1.61	0.64
1:0:1621:C:H1'	1:0:1626:A:C8	2.33	0.64
1:0:1675:C:C2	1:0:1676:U:C5	2.85	0.64
1:0:1774:A:C2	1:0:2566:A:C4	2.86	0.64

*Continued on next page...*

*Continued from previous page...*

Atom-1	Atom-2	Interatomic distance (Å)	Clash overlap (Å)
1:0:1869:A:H2'	1:0:1870:U:O4'	1.96	0.64
1:0:487:G:H4'	1:0:512:A:N1	2.13	0.64
1:0:637:G:C3'	1:0:637:G:C8	2.81	0.64
1:0:788:G:C2'	1:0:807:A:C8	2.80	0.64
1:0:824:U:H3'	1:0:824:U:H6	1.63	0.64
1:0:1019:U:O2	1:0:1019:U:H2'	1.96	0.64
1:0:1523:A:O5'	1:0:1523:A:H8	1.79	0.64
1:0:27:G:HO2'	1:0:28:A:H8	1.43	0.64
1:0:2845:C:C4	1:0:2846:G:N7	2.65	0.64
1:0:465:C:O2'	1:0:467:U:H1'	1.98	0.64
1:0:482:A:C2'	1:0:483:A:H5'	2.27	0.64
1:0:814:G:O2'	1:0:815:A:OP1	2.11	0.64
1:0:83:A:C2	1:0:101:A:C5	2.86	0.64
1:0:1088:A:H2'	1:0:1089:C:O4'	1.98	0.64
1:0:1288:A:N6	1:0:1309:G:H5'	2.13	0.64
1:0:1770:U:C4	1:0:1774:A:H2'	2.31	0.64
1:0:1976:U:H2'	1:0:1976:U:O2	1.96	0.64
1:0:26:G:C6	1:0:27:G:N1	2.65	0.64
1:0:1055:A:N6	1:0:1123:G:H1'	2.12	0.64
1:0:1468:A:H8	1:0:1468:A:P	2.21	0.64
1:0:1757:C:O2	1:0:1970:G:C2	2.51	0.64
1:0:2015:G:N3	1:0:2015:G:H2'	2.11	0.64
1:0:2240:C:H2'	1:0:2241:U:H5'	1.79	0.64
1:0:2270:U:O2'	1:0:2353:G:N3	2.31	0.64
1:0:2662:C:C2'	1:0:2663:U:H5'	2.28	0.64
1:0:2824:C:H4'	1:0:2825:A:H5'	1.80	0.64
1:0:2873:G:H2'	1:0:2874:A:H8	1.63	0.64
1:0:1096:A:O2'	1:0:1115:C:H1'	1.97	0.64
1:0:1055:A:N1	1:0:1122:A:H5'	2.13	0.64
1:0:1333:G:N2	1:0:1344:C:H41	1.93	0.64
1:0:1973:C:N3	1:0:1974:U:C4	2.66	0.64
1:0:1281:A:N6	1:0:1995:G:H1'	2.13	0.64
1:0:2229:G:H21	1:0:2476:A:P	2.21	0.64
1:0:930:A:N7	1:0:931:G:H1'	2.12	0.64
1:0:1664:G:H5''	1:0:1665:C:OP1	1.98	0.64
1:0:1683:G:O6	1:0:1684:G:C2	2.51	0.64
1:0:2039:G:N2	1:0:2040:A:C8	2.65	0.64
1:0:2529:G:N2	1:0:2530:C:C2	2.66	0.64
1:0:2608:A:O2'	1:0:2609:G:O5'	2.16	0.64
1:0:741:G:O6	1:0:743:A:N6	2.31	0.64
1:0:1055:A:C2	1:0:1121:G:H2'	2.33	0.63

*Continued on next page...*

*Continued from previous page...*

Atom-1	Atom-2	Interatomic distance (Å)	Clash overlap (Å)
1:0:1333:G:N7	1:0:1342:U:H5'	2.13	0.63
1:0:1345:G:N7	1:0:1625:A:N6	2.46	0.63
1:0:1923:U:C5'	1:0:1924:C:OP1	2.46	0.63
1:0:1982:C:O2'	1:0:1983:G:H5'	1.97	0.63
1:0:877:G:O2'	1:0:878:C:H5'	1.98	0.63
1:0:2039:G:N2	1:0:2040:A:C4	2.66	0.63
1:0:2164:G:H2'	1:0:2165:A:O4'	1.98	0.63
1:0:2418:A:H5''	1:0:2419:C:P	2.38	0.63
1:0:2424:G:H2'	1:0:2425:G:H5'	1.78	0.63
1:0:2037:A:C2	1:0:2595:C:N3	2.67	0.63
1:0:2834:A:H2'	1:0:2835:A:C8	2.33	0.63
1:0:717:G:H2'	1:0:739:G:H22	1.62	0.63
1:0:741:G:O2'	1:0:742:G:P	2.55	0.63
1:0:751:G:O2'	1:0:752:G:O5'	2.07	0.63
1:0:1177:U:H2'	1:0:1178:C:C6	2.34	0.63
1:0:1749:G:O2'	1:0:1750:A:OP1	2.15	0.63
1:0:177:U:O2	1:0:177:U:H2'	1.98	0.63
1:0:2311:U:H5'	1:0:2315:A:N6	2.06	0.63
1:0:2543:A:O5'	1:0:2543:A:H8	1.81	0.63
1:0:539:A:N6	1:0:2024:U:H3	1.96	0.63
1:0:838:A:H2'	1:0:839:U:O4'	1.98	0.63
1:0:878:C:H4'	1:0:879:A:N7	2.14	0.63
1:0:115:G:C6	1:0:117:A:N6	2.67	0.63
1:0:1394:G:H2'	1:0:1395:A:H8	1.62	0.63
1:0:1465:G:O6	1:0:1476:G:O6	2.16	0.63
1:0:1571:G:O2'	1:0:1572:C:H5'	1.98	0.63
1:0:1625:A:N3	1:0:1625:A:C3'	2.61	0.63
1:0:2433:G:O2'	1:0:2434:G:H5'	1.98	0.63
1:0:736:G:H2'	1:0:737:C:O4'	1.98	0.63
1:0:955:G:C3'	1:0:955:G:C8	2.80	0.63
1:0:1314:A:O2'	1:0:1315:A:H3'	1.99	0.63
1:0:246:C:H42	1:0:247:A:H62	1.46	0.63
1:0:2564:U:H2'	1:0:2564:U:O2	1.97	0.63
1:0:1422:C:H2'	1:0:1423:A:C8	2.34	0.63
1:0:1435:G:N2	1:0:1508:G:H21	1.96	0.63
1:0:1622:G:H4'	1:0:1624:A:N3	2.14	0.63
1:0:1947:G:H2'	1:0:1950:C:OP1	1.98	0.63
1:0:20:C:H2'	1:0:21:A:H8	1.63	0.63
1:0:367:G:C2'	1:0:368:A:H5''	2.29	0.63
1:0:648:A:H5'	1:0:649:G:O5'	1.99	0.63
1:0:2796:A:OP2	2:B:110:GLY:CA	2.47	0.63

*Continued on next page...*

*Continued from previous page...*

Atom-1	Atom-2	Interatomic distance (Å)	Clash overlap (Å)
1:0:1233:A:O2'	1:0:1234:C:OP1	2.13	0.63
1:0:1624:A:N6	1:0:1627:C:C2	2.67	0.63
1:0:2014:A:C5	1:0:2477:C:H1'	2.33	0.63
1:0:428:A:H2'	1:0:429:C:H6	1.62	0.63
1:0:797:A:H5'	1:0:798:G:OP1	1.98	0.63
1:0:862:A:H2'	1:0:863:C:C6	2.32	0.63
1:0:1212:U:H2'	1:0:1213:U:C6	2.34	0.63
1:0:1288:A:H2'	1:0:1289:A:O4'	1.98	0.63
1:0:1380:C:H2'	1:0:1381:G:H5'	1.80	0.63
1:0:2225:G:H2'	1:0:2226:A:H8	1.62	0.63
1:0:2427:A:H4'	1:0:2428:U:OP2	1.99	0.63
1:0:2489:C:C4	1:0:2490:U:C5	2.87	0.63
1:0:2557:G:OP1	1:0:2593:A:N6	2.32	0.63
1:0:2613:A:H2'	1:0:2614:A:H8	1.64	0.63
1:0:25:U:N3	1:0:26:G:C2	2.67	0.63
1:0:2810:A:N6	1:0:2854:G:C5	2.67	0.63
1:0:1458:A:C3'	1:0:1459:U:C5'	2.64	0.63
1:0:1682:A:C2'	1:0:1683:G:H5'	2.29	0.63
1:0:1753:A:O5'	1:0:1753:A:H8	1.80	0.63
1:0:1928:G:C2	1:0:1929:U:C2	2.87	0.63
1:0:1969:G:N2	1:0:1970:G:C4	2.67	0.63
1:0:2198:U:H3'	1:0:2199:C:C5'	2.28	0.63
1:0:2562:G:H2'	1:0:2563:U:H5'	1.80	0.63
1:0:2758:A:H4'	1:0:2759:U:OP2	1.98	0.63
1:0:566:U:H2'	1:0:567:G:H8	1.64	0.63
1:0:1404:C:H2'	1:0:1404:C:O2	1.98	0.62
1:0:1766:U:H2'	1:0:1767:G:O4'	1.99	0.62
1:0:1766:U:C2'	1:0:1767:G:H5'	2.29	0.62
1:0:2585:C:C2'	1:0:2586:G:H5'	2.29	0.62
1:0:2627:G:O2'	1:0:2628:C:H5'	1.98	0.62
1:0:391:C:C2'	1:0:392:G:H5'	2.29	0.62
1:0:639:G:H2'	1:0:640:C:C6	2.33	0.62
1:0:1377:G:O2'	1:0:1799:A:C2	2.47	0.62
1:0:1819:U:O2	1:0:1820:G:H1'	1.98	0.62
1:0:2359:U:O4	1:0:2360:C:N4	2.32	0.62
1:0:2563:U:O2'	1:0:2564:U:H5'	1.98	0.62
1:0:541:C:H3'	1:0:542:A:O4'	1.99	0.62
1:0:672:C:O2'	1:0:673:G:H5'	2.00	0.62
1:0:677:G:C4'	1:0:951:G:H5''	2.29	0.62
1:0:1071:U:H3'	1:0:1072:U:C5'	2.28	0.62
1:0:1391:A:O2'	1:0:1392:U:P	2.57	0.62

*Continued on next page...*

*Continued from previous page...*

Atom-1	Atom-2	Interatomic distance (Å)	Clash overlap (Å)
1:0:13:A:H5''	1:0:14:A:OP1	1.99	0.62
1:0:2007:G:H2'	1:0:2008:C:H6	1.64	0.62
1:0:2665:G:C2	1:0:2666:U:O2	2.52	0.62
1:0:2790:C:H2'	1:0:2791:C:H6	1.63	0.62
1:0:474:G:C6	1:0:478:G:O6	2.51	0.62
1:0:490:A:O2'	1:0:491:A:C5'	2.47	0.62
1:0:840:U:H4'	1:0:841:G:N2	2.14	0.62
1:0:939:C:H2'	1:0:940:G:N7	2.14	0.62
1:0:1210:C:H2'	1:0:1211:G:C8	2.35	0.62
1:0:1215:A:C2	1:0:1258:G:C4	2.87	0.62
1:0:1406:A:C8	1:0:1407:G:N7	2.67	0.62
1:0:1631:C:O2'	1:0:1632:A:P	2.57	0.62
1:0:1766:U:H2'	1:0:1767:G:C5'	2.29	0.62
1:0:2463:G:O2'	1:0:2464:G:H5'	1.98	0.62
1:0:1281:A:H61	1:0:1995:G:H1'	1.63	0.62
1:0:1908:C:H2'	1:0:1909:U:C4'	2.14	0.62
1:0:1920:A:C6	1:0:1922:U:C5	2.87	0.62
1:0:2198:U:C2	1:0:2199:C:H1'	2.34	0.62
1:0:2565:C:H2'	1:0:2566:A:H5'	1.81	0.62
1:0:2673:G:N2	1:0:2674:C:C2	2.67	0.62
1:0:2810:A:N7	1:0:2854:G:N7	2.47	0.62
1:0:541:C:H41	1:0:572:G:C1'	2.12	0.62
1:0:754:G:N3	1:0:755:C:C5	2.67	0.62
1:0:775:U:H5'	1:0:776:G:OP1	1.99	0.62
1:0:1621:C:O2'	1:0:1626:A:N7	2.28	0.62
1:0:2222:U:C2	1:0:2223:U:C5	2.88	0.62
1:0:2756:A:O2'	1:0:2757:G:P	2.56	0.62
1:0:493:A:OP2	1:0:517:A:N6	2.32	0.62
1:0:498:C:H2'	1:0:499:G:H8	1.65	0.62
1:0:976:C:O4'	1:0:2252:A:N3	2.33	0.62
1:0:1376:C:H2'	1:0:1377:G:H8	1.64	0.62
1:0:1439:G:H2'	1:0:1440:G:C4	2.34	0.62
1:0:1573:G:O6	1:0:1574:A:N6	2.32	0.62
1:0:1659:G:O2'	1:0:1660:G:H5'	1.98	0.62
1:0:2346:G:O2'	1:0:2347:C:H5'	1.99	0.62
1:0:1830:C:H42	1:0:1881:U:H2'	1.65	0.62
1:0:468:A:O2'	1:0:469:G:H4'	2.00	0.62
1:0:510:G:N3	1:0:512:A:OP2	2.33	0.62
1:0:541:C:N4	1:0:572:G:O4'	2.33	0.62
1:0:1440:G:C3'	1:0:1441:A:C5'	2.78	0.62
1:0:1669:A:N6	1:0:1670:G:N1	2.48	0.62

*Continued on next page...*

*Continued from previous page...*

Atom-1	Atom-2	Interatomic distance (Å)	Clash overlap (Å)
1:0:1714:A:N6	1:0:1715:A:N1	2.48	0.62
1:0:208:C:H2'	1:0:209:G:O4'	2.00	0.62
1:0:2656:G:O2'	1:0:2657:G:H5'	1.99	0.62
1:0:2729:A:N6	1:0:2730:A:H62	1.98	0.62
1:0:359:G:H2'	1:0:360:A:C8	2.34	0.62
1:0:638:A:O2'	1:0:639:G:H5'	2.00	0.62
1:0:765:C:HO2'	1:0:766:A:H8	1.42	0.62
1:0:1793:A:H2'	1:0:1794:A:C8	2.34	0.62
1:0:2553:G:H2'	1:0:2554:C:C5'	2.30	0.62
1:0:861:G:N7	1:0:862:A:C5	2.68	0.62
1:0:987:G:H4'	1:0:1167:A:N7	2.15	0.61
1:0:1287:A:N3	1:0:1310:C:H1'	2.14	0.61
1:0:1376:C:H2'	1:0:1377:G:C8	2.35	0.61
1:0:1594:U:H2'	1:0:1595:A:C8	2.34	0.61
1:0:173:A:N3	1:0:173:A:C2'	2.63	0.61
1:0:2781:G:H2'	1:0:2782:G:H1'	1.81	0.61
1:0:2787:A:H2'	1:0:2788:C:H6	1.64	0.61
1:0:473:C:C4	1:0:474:G:N7	2.68	0.61
1:0:603:C:H2'	1:0:604:U:C6	2.35	0.61
1:0:649:G:H2'	1:0:650:U:H6	1.63	0.61
1:0:846:A:C8	1:0:847:C:C5	2.88	0.61
1:0:971:A:C2'	1:0:972:C:H5'	2.29	0.61
1:0:2526:U:C4	1:0:2545:A:N7	2.69	0.61
1:0:2720:A:C8	1:0:2743:G:N2	2.68	0.61
1:0:777:A:HO2'	1:0:778:G:P	2.23	0.61
1:0:955:G:H8	1:0:955:G:H3'	1.62	0.61
1:0:1005:U:O2	1:0:1007:A:N7	2.33	0.61
1:0:1287:A:N1	1:0:1661:C:O2'	2.30	0.61
1:0:1466:C:C2'	1:0:1467:U:H5'	2.31	0.61
1:0:1714:A:H2'	1:0:1714:A:N3	2.15	0.61
1:0:2040:A:C3'	1:0:2041:A:H8	2.12	0.61
1:0:2074:U:H3'	1:0:2075:U:C5'	2.31	0.61
1:0:2240:C:H2'	1:0:2241:U:C5'	2.30	0.61
1:0:2477:C:C6	1:0:2477:C:C3'	2.82	0.61
1:0:1982:C:OP1	1:0:2704:U:H5'	1.99	0.61
1:0:2733:A:H2'	1:0:2734:U:H5'	1.81	0.61
1:0:2753:C:H2'	1:0:2754:C:H6	1.65	0.61
1:0:2810:A:N6	1:0:2854:G:N7	2.48	0.61
1:0:342:G:O2'	1:0:343:A:OP1	2.17	0.61
1:0:538:A:C3'	1:0:538:A:C8	2.71	0.61
1:0:765:C:O2'	1:0:766:A:C8	2.52	0.61

*Continued on next page...*

*Continued from previous page...*

Atom-1	Atom-2	Interatomic distance (Å)	Clash overlap (Å)
1:0:1234:C:O2	1:0:1242:A:N1	2.33	0.61
1:0:1431:U:H2'	1:0:1432:G:O4'	2.00	0.61
1:0:2274:C:H2'	1:0:2275:U:H5'	1.81	0.61
1:0:2377:U:H6	1:0:2377:U:O5'	1.83	0.61
1:0:2405:A:H2'	1:0:2406:C:OP1	2.01	0.61
1:0:2558:C:O2'	1:0:2559:U:C5'	2.30	0.61
1:0:752:G:H5'	1:0:753:U:OP1	2.01	0.61
1:0:774:A:O5'	1:0:774:A:H8	1.82	0.61
1:0:957:G:O2'	1:0:958:G:H5'	2.01	0.61
1:0:1287:A:C6	1:0:1315:A:C2	2.88	0.61
1:0:1327:C:H6	1:0:1327:C:O5'	1.83	0.61
1:0:1341:G:H2'	1:0:1343:C:C5	2.36	0.61
1:0:1460:G:OP2	1:0:1475:U:O2	2.19	0.61
1:0:2023:C:O2'	1:0:2024:U:H5'	1.99	0.61
1:0:2040:A:C1'	1:0:2041:A:C8	2.84	0.61
1:0:2197:U:H2'	1:0:2198:U:C5	2.35	0.61
1:0:2326:C:O2'	1:0:2327:U:H5'	2.00	0.61
1:0:483:A:C2'	1:0:484:G:H5'	2.29	0.61
1:0:831:G:C2'	1:0:832:A:H5''	2.30	0.61
1:0:131:C:O2'	1:0:132:U:H5'	2.01	0.61
1:0:1991:C:H2'	1:0:1992:G:C8	2.29	0.61
1:0:202:A:N6	1:0:203:G:C2	2.68	0.61
1:0:2277:A:H2'	1:0:2278:A:O4'	2.00	0.61
1:0:2382:C:C2'	1:0:2382:C:O2	2.49	0.61
1:0:2426:G:O2'	1:0:2427:A:P	2.58	0.61
1:0:788:G:C5'	1:0:790:A:H1'	2.31	0.61
1:0:1245:G:O2'	1:0:1246:G:H5'	2.01	0.61
1:0:1259:A:H2'	1:0:1260:A:H5'	1.81	0.61
1:0:1554:G:H2'	1:0:1555:A:C8	2.36	0.61
1:0:2039:G:N3	1:0:2039:G:H2'	2.14	0.61
1:0:2254:C:O2'	1:0:2255:G:OP2	2.17	0.61
1:0:24:G:N2	1:0:25:U:H1'	2.15	0.61
1:0:330:C:H2'	1:0:331:U:C5'	2.30	0.61
1:0:791:G:N2	1:0:800:U:C2	2.68	0.61
1:0:1391:A:O2'	1:0:1392:U:C6	2.53	0.61
1:0:1656:U:O2'	1:0:1657:A:H5''	2.00	0.61
1:0:1706:A:C6	1:0:1714:A:C2	2.88	0.61
1:0:180:C:C2	1:0:181:A:N7	2.69	0.61
1:0:1087:C:H2'	1:0:1088:A:O4'	2.00	0.61
1:0:2418:A:C4	1:0:2565:C:H4'	2.35	0.61
1:0:2674:C:C2	1:0:2675:U:C5	2.89	0.61

*Continued on next page...*

*Continued from previous page...*

Atom-1	Atom-2	Interatomic distance (Å)	Clash overlap (Å)
1:0:67:G:N1	1:0:72:A:C2	2.69	0.61
1:0:58:C:H1'	1:0:72:A:C8	2.35	0.61
1:0:930:A:N7	1:0:931:G:C1'	2.64	0.61
1:0:95:G:H2'	1:0:96:C:C6	2.36	0.61
1:0:1137:A:H5''	1:0:1138:A:OP1	2.01	0.61
1:0:1248:G:C2	1:0:1249:G:N2	2.69	0.61
1:0:1469:U:H5'	1:0:1470:G:OP2	2.01	0.61
1:0:1552:C:C2'	1:0:1553:G:H5'	2.28	0.61
1:0:1723:U:C5	1:0:1748:U:OP2	2.54	0.61
1:0:1932:G:C2	1:0:1941:C:N3	2.69	0.61
1:0:2343:C:O2'	1:0:2344:G:H5'	2.01	0.61
1:0:2450:A:N6	1:0:2451:G:C2	2.68	0.61
1:0:671:A:H2'	1:0:672:C:H6	1.66	0.61
1:0:1618:U:H3'	1:0:1618:U:H6	1.66	0.60
1:0:1711:C:O2'	1:0:1712:G:H5''	2.01	0.60
1:0:172:A:N7	1:0:175:C:C5	2.55	0.60
1:0:1992:G:O2'	1:0:1993:G:H5'	2.01	0.60
1:0:2029:G:H2'	1:0:2030:U:H6	1.64	0.60
1:0:2040:A:H2'	1:0:2041:A:O4'	2.01	0.60
1:0:2083:G:H2'	1:0:2084:G:O4'	2.00	0.60
1:0:2522:G:H2'	1:0:2523:G:H8	1.66	0.60
1:0:2662:C:H2'	1:0:2663:U:H5'	1.81	0.60
1:0:789:G:H4'	1:0:790:A:O4'	2.01	0.60
1:0:819:C:O3'	1:0:843:G:N2	2.33	0.60
1:0:1399:C:H2'	1:0:1400:A:H8	1.66	0.60
1:0:762:A:C6	1:0:1634:A:C2	2.89	0.60
1:0:199:A:N7	1:0:201:G:C8	2.69	0.60
1:0:2050:G:H5''	1:0:2051:U:OP2	2.00	0.60
1:0:225:G:O5'	1:0:226:C:H5''	2.01	0.60
1:0:843:G:H1'	1:0:2427:A:N1	2.16	0.60
1:0:2514:G:N2	1:0:2515:G:H1'	2.16	0.60
1:0:66:U:C2	1:0:67:G:O6	2.54	0.60
1:0:1359:G:C6	1:0:1617:G:C6	2.89	0.60
1:0:1629:G:C6	1:0:1635:G:C6	2.89	0.60
1:0:1715:A:N3	1:0:1717:A:C1'	2.64	0.60
1:0:1834:G:H2'	1:0:1835:C:C6	2.36	0.60
1:0:1838:G:H2'	1:0:1839:A:O4'	2.00	0.60
1:0:2674:C:H2'	1:0:2675:U:H6	1.65	0.60
1:0:490:A:N7	1:0:492:G:C4	2.70	0.60
1:0:536:A:N1	1:0:2605:C:H4'	2.17	0.60
1:0:754:G:C2	1:0:755:C:C5	2.88	0.60

*Continued on next page...*



*Continued from previous page...*

Atom-1	Atom-2	Interatomic distance (Å)	Clash overlap (Å)
1:0:758:G:N2	1:0:766:A:C5	2.70	0.60
1:0:942:U:H2'	1:0:943:U:O5'	2.00	0.60
1:0:1211:G:H2'	1:0:1212:U:H6	1.65	0.60
1:0:1370:U:H2'	1:0:1371:G:O4'	2.02	0.60
1:0:2198:U:H2'	1:0:2199:C:H4'	1.82	0.60
1:0:2318:U:H2'	1:0:2319:G:C8	2.36	0.60
1:0:2522:G:H2'	1:0:2523:G:C8	2.36	0.60
1:0:2630:C:O2'	1:0:2631:C:H5'	2.02	0.60
1:0:2839:G:C5	1:0:2840:U:C4	2.89	0.60
1:0:1079:G:O2'	1:0:1080:A:H5'	2.01	0.60
1:0:1220:G:O2'	1:0:1221:C:H5'	2.01	0.60
1:0:1263:G:H4'	1:0:1264:C:OP1	2.00	0.60
1:0:1629:G:C8	1:0:1633:C:N4	2.69	0.60
1:0:1715:A:H1'	1:0:1717:A:H4'	1.84	0.60
1:0:1975:G:O2'	1:0:1976:U:OP2	2.16	0.60
1:0:2705:A:C5	1:0:2707:G:C8	2.90	0.60
1:0:318:G:N1	1:0:321:A:OP2	2.32	0.60
1:0:623:G:H5'	1:0:626:A:N6	2.16	0.60
1:0:686:C:C2'	1:0:687:G:H5'	2.31	0.60
1:0:859:U:O2	1:0:944:A:N6	2.34	0.60
1:0:959:C:H2'	1:0:960:U:C6	2.35	0.60
1:0:1631:C:H3'	1:0:1631:C:H6	1.64	0.60
1:0:1763:G:H2'	1:0:1764:A:C4'	2.30	0.60
1:0:214:C:O2	1:0:618:A:O2'	2.17	0.60
1:0:2261:G:N2	1:0:2404:A:C8	2.69	0.60
1:0:2047:C:H1'	1:0:2429:A:N1	2.16	0.60
1:0:2760:G:O2'	1:0:2761:A:P	2.59	0.60
1:0:638:A:C5	1:0:647:G:N2	2.70	0.60
1:0:873:U:N3	1:0:2246:A:O3'	2.35	0.60
1:0:987:G:H2'	1:0:988:G:C8	2.36	0.60
1:0:1313:U:O2'	1:0:1314:A:P	2.59	0.60
1:0:1435:G:O2'	1:0:1436:G:H5'	2.01	0.60
1:0:1777:A:HO2'	1:0:1778:U:P	2.25	0.60
1:0:2396:C:H2'	1:0:2397:A:H5'	1.83	0.60
1:0:2474:G:O2'	1:0:2475:C:H5'	2.02	0.60
1:0:2560:G:O2'	1:0:2561:G:O5'	2.15	0.60
1:0:2694:G:C2'	1:0:2695:C:H5'	2.32	0.60
1:0:415:A:H2'	1:0:416:U:H5'	1.83	0.60
1:0:649:G:N2	1:0:660:G:N2	2.49	0.60
1:0:640:C:H5''	1:0:660:G:O2'	2.02	0.60
1:0:105:G:O2'	1:0:106:G:H5'	2.02	0.60

*Continued on next page...*

*Continued from previous page...*

Atom-1	Atom-2	Interatomic distance (Å)	Clash overlap (Å)
1:0:1624:A:N7	1:0:1627:C:C4	2.70	0.60
1:0:177:U:O2	1:0:178:C:C6	2.55	0.60
1:0:1947:G:H2'	1:0:1950:C:P	2.41	0.60
1:0:2338:C:N4	1:0:2339:A:N6	2.50	0.60
1:0:2522:G:H2'	1:0:2523:G:O4'	2.02	0.60
1:0:2645:C:H3'	1:0:2646:C:C6	2.36	0.60
1:0:459:A:H4'	1:0:461:A:C8	2.37	0.60
1:0:539:A:O2'	1:0:540:G:O5'	2.19	0.60
1:0:648:A:H4'	1:0:649:G:O4'	2.01	0.60
1:0:677:G:H4'	1:0:951:G:H5''	1.83	0.60
1:0:704:G:O2'	1:0:705:C:H5'	2.02	0.60
1:0:741:G:HO2'	1:0:742:G:P	2.25	0.60
1:0:768:U:H2'	1:0:769:C:C6	2.36	0.60
1:0:1019:U:O2	1:0:1019:U:C2'	2.50	0.60
1:0:1249:G:C8	1:0:1249:G:OP2	2.55	0.60
1:0:1745:C:H2'	1:0:1746:A:C8	2.36	0.60
1:0:2014:A:OP1	1:0:2014:A:H4'	2.02	0.60
1:0:2398:U:H2'	1:0:2399:C:H6	1.64	0.60
1:0:2616:U:O2	1:0:2762:G:C2	2.55	0.60
1:0:2692:A:C5'	1:0:2693:U:H5'	2.32	0.60
1:0:659:G:H2'	1:0:660:G:H8	1.66	0.60
1:0:659:G:H2'	1:0:660:G:C8	2.37	0.60
1:0:1035:G:H5''	1:0:1037:U:OP1	2.02	0.60
1:0:1948:C:C6	1:0:1949:A:N7	2.70	0.60
1:0:1997:A:H2'	1:0:1998:A:C8	2.37	0.60
1:0:2043:A:H1'	1:0:2481:G:C1'	2.32	0.60
1:0:2309:G:H2'	1:0:2310:G:O4'	2.01	0.60
1:0:222:G:H22	1:0:231:G:H1'	1.66	0.60
1:0:65:C:C2'	1:0:66:U:H5'	2.32	0.60
1:0:1285:A:C2	1:0:1634:A:C6	2.90	0.59
1:0:2405:A:C8	1:0:2405:A:OP1	2.55	0.59
1:0:2737:A:C2'	1:0:2738:A:H5'	2.23	0.59
1:0:415:A:C2'	1:0:416:U:H5'	2.32	0.59
1:0:698:A:C4	1:0:702:A:N6	2.70	0.59
1:0:1181:C:H3'	1:0:1182:U:H5''	1.83	0.59
1:0:1384:G:N2	1:0:1385:C:N4	2.50	0.59
1:0:1393:G:N3	1:0:1393:G:H2'	2.16	0.59
1:0:1528:C:C3'	1:0:1529:C:H5''	2.26	0.59
1:0:1463:A:C1'	1:0:1543:G:N2	2.66	0.59
1:0:1845:A:N6	1:0:1872:A:N7	2.50	0.59
1:0:2324:G:C2	1:0:2326:C:N4	2.66	0.59

*Continued on next page...*

*Continued from previous page...*

Atom-1	Atom-2	Interatomic distance (Å)	Clash overlap (Å)
1:0:2697:G:O2'	1:0:2698:G:C5'	2.50	0.59
1:0:530:G:O2'	1:0:531:G:H5'	2.01	0.59
1:0:571:U:O2	1:0:581:A:C1'	2.50	0.59
1:0:617:U:C6	1:0:632:A:N6	2.70	0.59
1:0:73:A:N3	1:0:73:A:H5''	2.17	0.59
1:0:1332:G:O2'	1:0:1333:G:H5'	2.02	0.59
1:0:1435:G:N1	1:0:1436:G:C2	2.71	0.59
1:0:1690:U:C2'	1:0:1691:G:H5'	2.32	0.59
1:0:2040:A:H2'	1:0:2041:A:N9	2.11	0.59
1:0:2271:C:H4'	1:0:2354:G:O4'	2.02	0.59
1:0:2667:C:N4	1:0:2699:G:H2'	2.18	0.59
1:0:1016:C:H4'	1:0:1023:U:C2	2.37	0.59
1:0:104:C:C2'	1:0:105:G:H5''	2.30	0.59
1:0:1073:G:C2'	1:0:1074:G:H4'	2.32	0.59
1:0:1254:G:H2'	1:0:1255:A:H8	1.65	0.59
1:0:1670:G:H21	1:0:1988:A:N6	1.99	0.59
1:0:1737:G:H2'	1:0:1738:U:H6	1.67	0.59
1:0:199:A:N6	1:0:201:G:C6	2.71	0.59
1:0:317:U:C2'	1:0:318:G:H5''	2.32	0.59
1:0:441:A:H2'	1:0:442:A:O4'	2.02	0.59
1:0:697:G:C6	1:0:788:G:C5	2.91	0.59
1:0:828:C:H2'	1:0:829:C:C6	2.37	0.59
1:0:1159:U:H2'	1:0:1160:C:H6	1.67	0.59
1:0:146:C:H2'	1:0:147:G:C8	2.37	0.59
1:0:1774:A:C2	1:0:2566:A:C8	2.90	0.59
1:0:2397:A:H2'	1:0:2398:U:C6	2.38	0.59
1:0:2043:A:O2'	1:0:2481:G:O5'	2.19	0.59
1:0:585:U:H2'	1:0:586:G:C8	2.37	0.59
1:0:699:G:C5'	1:0:700:C:OP2	2.49	0.59
1:0:931:G:O2'	1:0:932:G:H5'	2.03	0.59
1:0:162:C:H2'	1:0:163:A:C8	2.36	0.59
1:0:172:A:C2	1:0:227:G:N2	2.57	0.59
1:0:2654:A:N1	1:0:2712:G:O6	2.35	0.59
1:0:66:U:C2	1:0:67:G:N7	2.70	0.59
1:0:1635:G:N1	1:0:1636:G:C5	2.71	0.59
1:0:1283:C:O2'	1:0:1665:C:OP2	2.14	0.59
1:0:1783:G:N2	1:0:1820:G:HO2'	2.01	0.59
1:0:1872:A:N3	1:0:2069:U:O2'	2.34	0.59
1:0:211:U:O2	1:0:211:U:H2'	2.01	0.59
1:0:2293:G:H2'	1:0:2294:U:C6	2.38	0.59
1:0:246:C:H42	1:0:247:A:N6	2.00	0.59

*Continued on next page...*

*Continued from previous page...*

Atom-1	Atom-2	Interatomic distance (Å)	Clash overlap (Å)
1:0:2803:C:O2'	1:0:2804:G:H5'	2.03	0.59
1:0:508:G:O2'	1:0:509:U:H5'	2.03	0.59
1:0:1485:U:H2'	1:0:1486:A:C8	2.38	0.59
1:0:1638:G:N2	1:0:1639:U:C2	2.70	0.59
1:0:2274:C:H2'	1:0:2275:U:H5''	1.85	0.59
1:0:2309:G:N2	1:0:2365:U:C2	2.70	0.59
1:0:2372:A:H2'	1:0:2373:C:C6	2.38	0.59
1:0:2558:C:HO2'	1:0:2559:U:H5'	1.61	0.59
1:0:2787:A:O2'	1:0:2788:C:H5'	2.02	0.59
1:0:1686:A:C2	1:0:1977:C:H1'	2.36	0.59
1:0:2053:G:H2'	1:0:2054:A:H8	1.63	0.59
1:0:2060:A:OP2	1:0:2217:G:O6	2.20	0.59
1:0:2270:U:O2'	1:0:2353:G:H1'	2.02	0.59
1:0:2372:A:H2'	1:0:2373:C:H6	1.68	0.59
1:0:2441:U:O2'	1:0:2442:C:H5'	2.02	0.59
1:0:2443:C:C2	1:0:2466:G:N2	2.71	0.59
1:0:2586:G:H2'	1:0:2587:G:O4'	2.02	0.59
1:0:2761:A:H5''	1:0:2762:G:C5'	2.30	0.59
1:0:343:A:N7	1:0:346:C:C4	2.70	0.59
1:0:441:A:H2'	1:0:442:A:H5'	1.83	0.59
1:0:475:U:C6	1:0:801:A:C2	2.90	0.59
1:0:1074:G:H2'	1:0:1074:G:N3	2.16	0.59
1:0:1199:U:C3'	1:0:1200:G:H5''	2.31	0.59
1:0:1649:A:H8	1:0:1649:A:O5'	1.85	0.59
1:0:2229:G:N2	1:0:2475:C:O3'	2.36	0.59
1:0:1778:U:H5'	1:0:2568:A:O2'	2.03	0.59
1:0:490:A:O2'	1:0:491:A:H3'	2.03	0.59
1:0:510:G:O5'	1:0:510:G:H8	1.86	0.59
1:0:764:A:N3	1:0:802:A:N3	2.50	0.59
1:0:1036:G:N3	1:0:1145:C:O4'	2.36	0.58
1:0:1066:G:H3'	1:0:1067:G:C5'	2.33	0.58
1:0:1203:A:N3	1:0:1203:A:H2'	2.16	0.58
1:0:1495:G:H2'	1:0:1496:G:C8	2.38	0.58
1:0:1669:A:N6	1:0:1670:G:C6	2.71	0.58
1:0:199:A:N6	1:0:201:G:C5	2.71	0.58
1:0:2161:C:H2'	1:0:2162:C:C5	2.38	0.58
1:0:789:G:N2	1:0:2220:A:OP1	2.36	0.58
1:0:2606:G:C4	1:0:2757:G:N2	2.71	0.58
1:0:2705:A:H8	1:0:2705:A:C5'	2.15	0.58
1:0:2726:U:H6	1:0:2726:U:O5'	1.86	0.58
1:0:2738:A:H2'	1:0:2738:A:N3	2.18	0.58

*Continued on next page...*

*Continued from previous page...*

Atom-1	Atom-2	Interatomic distance (Å)	Clash overlap (Å)
1:0:322:A:H3'	1:0:323:G:H8	1.68	0.58
1:0:685:U:O2'	1:0:686:C:H5'	2.03	0.58
1:0:832:A:N7	1:0:1202:U:N3	2.51	0.58
1:0:166:G:N2	1:0:183:U:C5	2.71	0.58
1:0:1834:G:H2'	1:0:1835:C:H6	1.69	0.58
1:0:2332:G:C6	1:0:2344:G:N2	2.71	0.58
1:0:2369:U:C3'	1:0:2369:U:C6	2.86	0.58
1:0:2486:C:H6	1:0:2486:C:O5'	1.86	0.58
1:0:2713:A:H2'	1:0:2714:A:C8	2.34	0.58
1:0:317:U:H3'	1:0:318:G:C5'	2.34	0.58
1:0:1327:C:C2	1:0:1352:G:N2	2.71	0.58
1:0:169:C:H2'	1:0:170:U:H5'	1.83	0.58
1:0:1715:A:H1'	1:0:1717:A:O4'	2.03	0.58
1:0:1800:A:H5''	1:0:1801:C:OP1	2.04	0.58
1:0:204:A:N6	1:0:2386:G:C8	2.71	0.58
1:0:2457:A:H1'	1:0:2508:G:C8	2.37	0.58
1:0:2565:C:O2'	1:0:2566:A:C5'	2.39	0.58
1:0:10:A:C6	1:0:2608:A:C2	2.90	0.58
1:0:2786:G:H2'	1:0:2787:A:H8	1.67	0.58
1:0:2827:G:C6	1:0:2828:C:N3	2.72	0.58
1:0:322:A:O2'	1:0:323:G:P	2.61	0.58
1:0:58:C:H3'	1:0:59:G:C5'	2.33	0.58
1:0:947:C:H2'	1:0:948:C:C6	2.38	0.58
1:0:1174:G:N3	1:0:1175:A:C8	2.71	0.58
1:0:1793:A:H2'	1:0:1794:A:H8	1.68	0.58
1:0:1953:A:C2'	1:0:1954:A:OP2	2.51	0.58
1:0:2594:U:H2'	1:0:2595:C:H6	1.66	0.58
1:0:940:G:N7	1:0:941:U:H6	2.00	0.58
1:0:1055:A:H62	1:0:1123:G:H1'	1.68	0.58
1:0:829:C:C2	1:0:1206:G:C2	2.90	0.58
1:0:173:A:O2'	1:0:174:A:OP1	2.19	0.58
1:0:1973:C:H2'	1:0:1974:U:C6	2.38	0.58
1:0:972:C:C6	1:0:2014:A:H2	2.20	0.58
1:0:2177:U:H2'	1:0:2178:U:H6	1.67	0.58
1:0:2266:A:H2'	1:0:2268:G:C8	2.38	0.58
1:0:226:C:O2'	1:0:227:G:H5''	2.03	0.58
1:0:2513:A:C2	1:0:2514:G:H1'	2.38	0.58
1:0:2754:C:H2'	1:0:2755:A:H8	1.68	0.58
1:0:318:G:N2	1:0:341:A:N6	2.50	0.58
1:0:594:G:N3	1:0:1264:C:N4	2.48	0.58
1:0:58:C:N4	1:0:73:A:N6	2.50	0.58

*Continued on next page...*

*Continued from previous page...*

Atom-1	Atom-2	Interatomic distance (Å)	Clash overlap (Å)
1:0:772:G:C5	1:0:773:G:N7	2.72	0.58
1:0:789:G:O2'	1:0:790:A:P	2.62	0.58
1:0:1330:G:C2'	1:0:1331:G:O5'	2.50	0.58
1:0:1921:A:O2'	1:0:1922:U:H5''	2.03	0.58
1:0:2043:A:C1'	1:0:2481:G:C1'	2.81	0.58
1:0:2507:U:HO2'	1:0:2508:G:H8	1.49	0.58
1:0:2526:U:H2'	1:0:2527:G:H8	1.68	0.58
1:0:673:G:H2'	1:0:674:U:C6	2.39	0.58
1:0:739:G:HO2'	1:0:740:A:P	2.26	0.58
1:0:773:G:C2'	1:0:774:A:H5'	2.33	0.58
1:0:789:G:O6	1:0:2055:G:OP1	2.22	0.58
1:0:1199:U:C5	1:0:1200:G:N7	2.71	0.58
1:0:1358:C:H6	1:0:1358:C:OP2	1.87	0.58
1:0:1436:G:N7	1:0:1437:A:C5	2.72	0.58
1:0:1542:G:H21	1:0:1561:A:H62	1.52	0.58
1:0:1340:C:H42	1:0:1664:G:N2	2.02	0.58
1:0:16:G:C6	1:0:535:U:N3	2.72	0.58
1:0:180:C:N3	1:0:181:A:N6	2.44	0.58
1:0:2547:C:H2'	1:0:2548:G:O4'	2.03	0.58
1:0:2754:C:H2'	1:0:2755:A:C8	2.38	0.58
1:0:2026:C:C5	1:0:2757:G:H1'	2.38	0.58
1:0:2873:G:H2'	1:0:2874:A:C8	2.38	0.58
1:0:343:A:N6	1:0:346:C:C2	2.71	0.58
1:0:742:G:H4'	1:0:776:G:O5'	2.04	0.58
1:0:104:C:H2'	1:0:105:G:C5'	2.33	0.58
1:0:1859:A:H2'	1:0:1860:A:H8	1.69	0.58
1:0:1141:U:O2	1:0:2008:C:H5''	2.04	0.58
1:0:2011:U:H2'	1:0:2012:A:O4'	2.02	0.58
1:0:236:C:H2'	1:0:237:G:H8	1.67	0.58
1:0:2407:G:H5'	1:0:2408:G:C2	2.38	0.58
1:0:2411:A:C5	1:0:2412:A:N7	2.72	0.58
1:0:2487:G:C2	1:0:2561:G:C6	2.91	0.58
1:0:2576:G:C6	1:0:2577:A:N6	2.72	0.58
1:0:2809:A:N7	1:0:2854:G:O6	2.35	0.58
1:0:442:A:C6	1:0:443:A:N6	2.72	0.58
1:0:828:C:H2'	1:0:829:C:H6	1.69	0.58
1:0:830:C:H2'	1:0:831:G:H8	1.68	0.58
1:0:1860:A:H2'	1:0:1861:G:H5'	1.85	0.58
1:0:839:U:H5''	1:0:2408:G:P	2.44	0.58
1:0:1354:A:O5'	1:0:1410:U:C4	2.56	0.58
1:0:1465:G:C2	1:0:1466:C:C2	2.92	0.58

*Continued on next page...*

*Continued from previous page...*

Atom-1	Atom-2	Interatomic distance (Å)	Clash overlap (Å)
1:0:1501:C:H2'	1:0:1502:G:O4'	2.03	0.58
1:0:1931:G:C2'	1:0:1932:G:H5'	2.34	0.58
1:0:173:A:H2'	1:0:2051:U:H5	1.68	0.58
1:0:818:G:C5	1:0:2051:U:OP1	2.57	0.58
1:0:2085:G:H2'	1:0:2086:U:C6	2.39	0.58
1:0:2839:G:H2'	1:0:2840:U:H6	1.63	0.58
1:0:567:G:N2	1:0:568:G:C4	2.72	0.58
1:0:1514:C:OP2	1:0:1593:C:H5''	2.04	0.57
1:0:1854:G:H1	1:0:1863:U:H3	1.52	0.57
1:0:1859:A:H2'	1:0:1860:A:C8	2.39	0.57
1:0:1953:A:H1'	1:0:1955:G:C1'	2.34	0.57
1:0:2497:A:H5''	1:0:2498:U:OP2	2.04	0.57
1:0:2565:C:HO2'	1:0:2566:A:C5'	2.16	0.57
1:0:421:G:H2'	1:0:422:C:H6	1.68	0.57
1:0:469:G:N2	1:0:481:A:OP2	2.37	0.57
1:0:874:A:H2'	1:0:875:G:O4'	2.04	0.57
1:0:1226:A:C1'	1:0:1250:A:C2	2.87	0.57
1:0:1304:U:O2'	1:0:1305:C:H5'	2.05	0.57
1:0:1406:A:H2'	1:0:1407:G:C8	2.40	0.57
1:0:1437:A:C8	1:0:1438:G:N7	2.73	0.57
1:0:1802:A:C2'	1:0:1803:G:H5'	2.34	0.57
1:0:2010:G:H2'	1:0:2011:U:C6	2.38	0.57
1:0:2329:C:O2'	1:0:2330:G:H5'	2.05	0.57
1:0:2309:G:N2	1:0:2365:U:O2	2.37	0.57
1:0:2405:A:C2'	1:0:2406:C:OP1	2.52	0.57
1:0:2493:U:H2'	1:0:2493:U:O2	2.03	0.57
1:0:2499:C:C6	1:0:2546:G:H1'	2.39	0.57
1:0:2825:A:C8	1:0:2844:G:O4'	2.57	0.57
1:0:399:G:H4'	1:0:400:U:C5	2.39	0.57
1:0:421:G:O2'	1:0:422:C:H5'	2.04	0.57
1:0:340:G:H1'	1:0:488:A:H1'	1.87	0.57
1:0:582:G:O6	1:0:2013:A:H3'	2.03	0.57
1:0:742:G:C5'	1:0:776:G:O5'	2.51	0.57
1:0:813:A:C2	1:0:815:A:H8	2.23	0.57
1:0:1698:C:H4'	1:0:1699:A:OP1	2.04	0.57
1:0:1714:A:H5'	1:0:1715:A:H5''	1.84	0.57
1:0:1826:U:O4'	1:0:1952:A:C2	2.57	0.57
1:0:1981:A:C6	1:0:1982:C:N4	2.72	0.57
1:0:201:G:O2'	1:0:202:A:H5'	2.04	0.57
1:0:212:U:O2	1:0:443:A:C2	2.57	0.57
1:0:2286:G:N3	1:0:2286:G:H2'	2.18	0.57

*Continued on next page...*

*Continued from previous page...*

Atom-1	Atom-2	Interatomic distance (Å)	Clash overlap (Å)
1:0:805:G:N7	1:0:2419:C:C1'	2.68	0.57
1:0:2699:G:H8	1:0:2699:G:O5'	1.87	0.57
1:0:26:G:N1	1:0:27:G:N2	2.52	0.57
1:0:2815:C:O2'	1:0:2816:C:H5'	2.03	0.57
1:0:622:U:C2'	1:0:623:G:H5'	2.34	0.57
1:0:653:G:H21	1:0:657:A:H61	1.52	0.57
1:0:1002:C:C4	1:0:1003:C:C5	2.93	0.57
1:0:1033:G:O2'	1:0:1034:U:P	2.61	0.57
1:0:1110:G:H2'	1:0:1111:C:O4'	2.05	0.57
1:0:2509:A:H2'	1:0:2510:A:H5''	1.86	0.57
1:0:2565:C:O2	1:0:2565:C:C2'	2.53	0.57
1:0:2589:C:H5'	1:0:2590:U:C5'	2.29	0.57
1:0:56:C:H2'	1:0:57:G:O4'	2.04	0.57
1:0:649:G:H2'	1:0:650:U:C6	2.39	0.57
1:0:1151:U:H5''	1:0:1153:A:OP1	2.05	0.57
1:0:1440:G:O6	1:0:1441:A:N6	2.37	0.57
1:0:195:A:N1	1:0:212:U:H4'	2.19	0.57
1:0:2372:A:H62	1:0:2401:A:N6	2.02	0.57
1:0:25:U:H2'	1:0:26:G:O4'	2.03	0.57
1:0:2689:C:N4	1:0:2690:A:N6	2.53	0.57
1:0:569:C:N4	1:0:570:G:C6	2.73	0.57
1:0:653:G:N2	1:0:657:A:H61	2.02	0.57
1:0:76:C:C6	1:0:76:C:H5'	2.31	0.57
1:0:929:A:N7	1:0:930:A:C2	2.72	0.57
1:0:1230:C:C6	1:0:1246:G:N2	2.73	0.57
1:0:1598:C:H2'	1:0:1599:G:O4'	2.04	0.57
1:0:1766:U:H2'	1:0:1767:G:H5'	1.87	0.57
1:0:1898:U:C3'	1:0:1899:A:H8	2.17	0.57
1:0:1975:G:C8	1:0:1980:A:N6	2.73	0.57
1:0:2564:U:H3'	1:0:2564:U:O2	2.05	0.57
1:0:29:U:H2'	1:0:30:G:H8	1.70	0.57
1:0:343:A:H2'	1:0:345:U:OP2	2.04	0.57
1:0:543:G:OP2	1:0:543:G:H8	1.88	0.57
1:0:544:U:O2'	1:0:545:C:H5'	2.04	0.57
1:0:614:G:O2'	1:0:615:C:H5'	2.05	0.57
1:0:741:G:C6	1:0:743:A:C8	2.93	0.57
1:0:1282:A:H2'	1:0:1283:C:C6	2.38	0.57
1:0:1625:A:N7	1:0:1632:A:N3	2.53	0.57
1:0:208:C:O2'	1:0:209:G:H5'	2.05	0.57
1:0:2383:C:H2'	1:0:2384:G:O4'	2.04	0.57
1:0:2396:C:C6	1:0:2396:C:H5'	2.38	0.57

*Continued on next page...*



*Continued from previous page...*

Atom-1	Atom-2	Interatomic distance (Å)	Clash overlap (Å)
1:0:2628:C:H2'	1:0:2629:U:H6	1.69	0.57
1:0:2673:G:C2	1:0:2674:C:C6	2.93	0.57
1:0:404:A:H1'	1:0:424:G:O2'	2.04	0.57
1:0:1033:G:HO2'	1:0:1034:U:P	2.27	0.57
1:0:1301:U:C4'	1:0:1302:C:OP2	2.51	0.57
1:0:1493:A:H2'	1:0:1494:G:C8	2.40	0.57
1:0:1621:C:H2'	1:0:1622:G:O4'	2.05	0.57
1:0:192:G:O2'	1:0:193:A:C5'	2.53	0.57
1:0:2592:U:H4'	1:0:2593:A:OP1	2.02	0.57
1:0:2636:A:C2	1:0:2644:A:C4	2.92	0.57
1:0:2692:A:H5'	1:0:2693:U:C5'	2.31	0.57
1:0:310:A:O2'	1:0:311:A:H5'	2.04	0.57
1:0:652:C:H6	1:0:652:C:H5'	1.70	0.57
1:0:799:C:O2'	1:0:800:U:H5'	2.04	0.57
1:0:972:C:H4'	1:0:973:U:OP2	2.04	0.57
1:0:9:U:O2	1:0:9:U:H2'	2.05	0.57
1:0:1141:U:C2	1:0:2008:C:H5''	2.40	0.57
1:0:1385:C:H2'	1:0:1386:A:O4'	2.04	0.57
1:0:1435:G:C2'	1:0:1436:G:H5'	2.34	0.57
1:0:1436:G:N1	1:0:1592:U:O2	2.38	0.57
1:0:1746:A:N3	1:0:1746:A:H2'	2.19	0.57
1:0:198:A:N7	1:0:243:G:C6	2.72	0.57
1:0:2007:G:H2'	1:0:2008:C:C6	2.40	0.57
1:0:2484:G:H1'	3:0:2881:G80:H182	1.87	0.57
1:0:2688:G:H5''	1:0:2689:C:OP2	2.04	0.57
1:0:2758:A:O2'	1:0:2759:U:P	2.63	0.57
1:0:317:U:H2'	1:0:318:G:H5''	1.85	0.57
1:0:51:A:H2'	1:0:52:A:O4'	2.04	0.57
1:0:616:U:C4	1:0:617:U:H5	2.23	0.57
1:0:155:G:O2'	1:0:156:G:H5'	2.03	0.57
1:0:1710:U:O4	1:0:1960:A:C8	2.58	0.57
1:0:1737:G:H2'	1:0:1738:U:C6	2.40	0.57
1:0:1687:C:O2'	1:0:1977:C:H4'	2.05	0.57
1:0:1979:C:H2'	1:0:1980:A:O4'	2.05	0.57
1:0:873:U:H1'	1:0:2246:A:C5'	2.32	0.57
1:0:23:G:C2	1:0:24:G:C8	2.93	0.57
1:0:2728:A:C8	1:0:2729:A:N7	2.72	0.57
1:0:667:U:H2'	1:0:668:A:H5''	1.86	0.57
1:0:739:G:O2'	1:0:740:A:O5'	2.23	0.57
1:0:833:A:O2'	1:0:834:A:H5'	2.04	0.57
1:0:859:U:H1'	1:0:860:U:C2	2.40	0.57

*Continued on next page...*

*Continued from previous page...*

Atom-1	Atom-2	Interatomic distance (Å)	Clash overlap (Å)
1:0:1034:U:H2'	1:0:1035:G:C5'	2.35	0.56
1:0:118:U:O2'	1:0:119:G:OP2	2.23	0.56
1:0:1355:A:H4'	1:0:1356:G:OP1	2.05	0.56
1:0:1514:C:H5'	1:0:1593:C:H5''	1.87	0.56
1:0:1609:G:H2'	1:0:1610:A:H8	1.69	0.56
1:0:1685:A:O2'	1:0:1686:A:P	2.63	0.56
1:0:1689:U:H2'	1:0:1690:U:H5'	1.87	0.56
1:0:1716:G:C4	1:0:1754:G:N2	2.73	0.56
1:0:1815:G:O2'	1:0:1816:G:H5'	2.05	0.56
1:0:2059:U:O2'	1:0:2060:A:H5''	2.04	0.56
1:0:1872:A:H1'	1:0:2070:G:H5'	1.87	0.56
1:0:2355:A:H2'	1:0:2356:A:O4'	2.05	0.56
1:0:2396:C:C2'	1:0:2397:A:H5'	2.35	0.56
1:0:640:C:C4'	1:0:660:G:H21	2.18	0.56
1:0:846:A:H62	1:0:847:C:N4	2.01	0.56
1:0:852:U:H2'	1:0:853:C:C6	2.39	0.56
1:0:1029:C:H2'	1:0:1030:U:O4'	2.04	0.56
1:0:1150:C:C4'	1:0:1154:A:C2	2.85	0.56
1:0:1278:A:O2'	1:0:1279:G:P	2.63	0.56
1:0:153:A:H2'	1:0:154:U:H6	1.70	0.56
1:0:1463:A:C1'	1:0:1543:G:H22	2.19	0.56
1:0:1726:C:C2	1:0:1741:G:N2	2.73	0.56
1:0:1761:G:H2'	1:0:1762:C:C6	2.39	0.56
1:0:1918:G:H1'	1:0:1947:G:C2	2.40	0.56
1:0:2043:A:C1'	1:0:2481:G:H1'	2.35	0.56
1:0:2177:U:H2'	1:0:2178:U:C6	2.41	0.56
1:0:2450:A:C2'	1:0:2451:G:H5'	2.35	0.56
1:0:2529:G:C2	1:0:2530:C:C2	2.93	0.56
1:0:471:A:N7	1:0:472:C:C4	2.73	0.56
1:0:632:A:C2	1:0:633:G:C8	2.94	0.56
1:0:1090:C:O2'	1:0:1091:C:H5'	2.06	0.56
1:0:1058:G:H2'	1:0:1121:G:N1	2.19	0.56
1:0:1262:U:H5'	1:0:1262:U:H6	1.70	0.56
1:0:1347:C:N3	1:0:1348:C:C5	2.72	0.56
1:0:1438:G:O2'	1:0:1439:G:H5'	2.05	0.56
1:0:1323:G:H1'	1:0:1627:C:H5'	1.86	0.56
1:0:1895:A:N7	1:0:1900:U:O4	2.38	0.56
1:0:1925:C:H3'	1:0:1926:U:C5	2.40	0.56
1:0:2629:U:O2'	1:0:2630:C:H5'	2.05	0.56
1:0:2700:U:O2'	1:0:2701:A:H5'	2.05	0.56
1:0:2705:A:O2'	1:0:2706:U:P	2.63	0.56

*Continued on next page...*

*Continued from previous page...*

Atom-1	Atom-2	Interatomic distance (Å)	Clash overlap (Å)
1:0:2791:C:C2	1:0:2806:G:N2	2.73	0.56
1:0:2859:U:O2	1:0:2859:U:H2'	2.06	0.56
1:0:346:C:N3	1:0:347:C:C5	2.73	0.56
1:0:537:C:O2'	1:0:538:A:C4	2.58	0.56
1:0:551:A:N6	1:0:562:G:C6	2.72	0.56
1:0:1038:U:N3	1:0:1137:A:C5	2.73	0.56
1:0:1641:C:H2'	1:0:1642:G:H5'	1.88	0.56
1:0:168:A:H2'	1:0:169:C:H6	1.70	0.56
1:0:1723:U:O2'	1:0:1724:C:OP1	2.23	0.56
1:0:1791:C:C4	1:0:1810:U:O2	2.58	0.56
1:0:1934:U:H1'	1:0:1937:G:N7	2.20	0.56
1:0:1950:C:C4	1:0:1951:G:C5	2.94	0.56
1:0:2172:U:HO2'	1:0:2173:G:H5'	1.69	0.56
1:0:2268:G:H5''	1:0:2363:G:O2'	2.05	0.56
1:0:2553:G:C2'	1:0:2554:C:C5'	2.76	0.56
1:0:691:C:H2'	1:0:692:C:C6	2.40	0.56
1:0:789:G:O2'	1:0:790:A:OP2	2.21	0.56
1:0:991:A:C6	1:0:992:A:N1	2.74	0.56
1:0:1072:U:O5'	1:0:1072:U:H6	1.87	0.56
1:0:1086:C:C2'	1:0:1087:C:H5''	2.34	0.56
1:0:1171:A:H2'	1:0:1172:U:C6	2.41	0.56
1:0:1309:G:H2'	1:0:1310:C:O5'	2.06	0.56
1:0:1840:A:H2'	1:0:1841:G:O4'	2.05	0.56
1:0:2091:C:H3'	1:0:2092:U:C6	2.40	0.56
1:0:2211:U:O2'	1:0:2212:U:H5'	2.06	0.56
1:0:2348:A:O2'	1:0:2349:G:H5'	2.05	0.56
1:0:2589:C:H4'	1:0:2590:U:O5'	2.04	0.56
1:0:2638:G:H1'	1:0:2641:A:N6	2.20	0.56
1:0:2722:C:O2'	1:0:2723:C:H5'	2.06	0.56
1:0:403:A:H1'	1:0:424:G:H22	1.71	0.56
1:0:441:A:H2'	1:0:442:A:C5'	2.35	0.56
1:0:158:A:H2	1:0:447:U:O2'	1.87	0.56
1:0:736:G:O2'	1:0:737:C:H5'	2.06	0.56
1:0:803:C:H5'	1:0:804:C:OP2	2.05	0.56
1:0:1151:U:H5'	1:0:1153:A:O4'	2.06	0.56
1:0:1300:A:C2	1:0:1301:U:C2	2.94	0.56
1:0:1394:G:H2'	1:0:1395:A:C8	2.38	0.56
1:0:1756:C:C2'	1:0:1757:C:O5'	2.53	0.56
1:0:1833:U:H2'	1:0:1834:G:H8	1.71	0.56
1:0:2014:A:H62	1:0:2477:C:H1'	1.69	0.56
1:0:391:C:H2'	1:0:392:G:H5'	1.86	0.56

*Continued on next page...*

*Continued from previous page...*

Atom-1	Atom-2	Interatomic distance (Å)	Clash overlap (Å)
1:0:14:A:N1	1:0:536:A:C2	2.74	0.56
1:0:698:A:N7	1:0:786:U:C4	2.73	0.56
1:0:787:A:C4	1:0:788:G:C8	2.94	0.56
1:0:843:G:H1'	1:0:2427:A:C2	2.40	0.56
1:0:885:A:H2'	1:0:886:A:C8	2.40	0.56
1:0:987:G:N2	1:0:988:G:C4	2.74	0.56
1:0:1142:G:O2'	1:0:1143:A:C5'	2.54	0.56
1:0:1288:A:N6	1:0:1309:G:C5'	2.68	0.56
1:0:1452:U:O2'	1:0:1453:A:H5'	2.04	0.56
1:0:1733:U:OP1	1:0:1734:C:H5	1.89	0.56
1:0:1896:A:C2'	1:0:1899:A:H61	2.17	0.56
1:0:237:G:H1'	1:0:632:A:C8	2.40	0.56
1:0:2014:A:N6	1:0:2477:C:H1'	2.21	0.56
1:0:492:G:H1	1:0:519:C:H42	1.53	0.56
1:0:695:G:O2'	1:0:696:U:H5'	2.06	0.56
1:0:1209:G:N3	1:0:1239:A:C2	2.74	0.56
1:0:1644:G:O2'	1:0:1645:U:H5'	2.05	0.56
1:0:1950:C:H2'	1:0:1951:G:O5'	2.06	0.56
1:0:972:C:C5	1:0:2014:A:C2	2.93	0.56
1:0:2199:C:H2'	1:0:2200:G:C8	2.41	0.56
1:0:2426:G:C2'	1:0:2427:A:OP2	2.53	0.56
1:0:2515:G:H2'	1:0:2516:U:O4'	2.05	0.56
1:0:2569:A:O2'	1:0:2570:C:H5'	2.05	0.56
1:0:2670:C:H5'	1:0:2670:C:H6	1.70	0.56
1:0:2829:A:H2'	1:0:2830:U:O4'	2.05	0.56
1:0:309:G:C2	1:0:350:U:C5	2.94	0.56
1:0:465:C:O2'	1:0:483:A:N6	2.37	0.56
1:0:644:A:H2'	1:0:645:G:H5'	1.86	0.56
1:0:759:C:OP1	1:0:761:G:O2'	2.23	0.56
1:0:120:G:O2'	1:0:121:G:H5'	2.05	0.56
1:0:2035:G:O2'	1:0:2036:G:H5'	2.06	0.56
1:0:2572:U:H2'	1:0:2573:C:H6	1.70	0.56
1:0:2698:G:H2'	1:0:2699:G:H8	1.69	0.56
1:0:2729:A:C6	1:0:2730:A:N6	2.68	0.56
1:0:2822:U:H5	1:0:2823:G:C6	2.23	0.56
1:0:498:C:N4	1:0:499:G:C6	2.74	0.56
1:0:783:G:C6	1:0:784:U:N3	2.74	0.56
1:0:957:G:H22	1:0:983:G:H1'	1.71	0.56
1:0:1466:C:H2'	1:0:1467:U:C5'	2.36	0.56
1:0:873:U:C2	1:0:2246:A:H5''	2.41	0.56
1:0:840:U:C4	1:0:2409:A:C6	2.93	0.56

*Continued on next page...*

*Continued from previous page...*

Atom-1	Atom-2	Interatomic distance (Å)	Clash overlap (Å)
1:0:2476:A:O2'	1:0:2477:C:H5'	2.06	0.56
1:0:2725:C:H2'	1:0:2726:U:H6	1.63	0.56
1:0:875:G:C2	1:0:876:A:H1'	2.41	0.56
1:0:7:G:H2'	1:0:8:A:O4'	2.06	0.56
1:0:1302:C:H2'	1:0:1303:U:H6	1.71	0.56
1:0:1327:C:C6	1:0:1327:C:O5'	2.59	0.56
1:0:13:A:H61	1:0:535:U:H3'	1.70	0.56
1:0:2639:A:H2'	1:0:2640:G:O4'	2.06	0.56
1:0:2674:C:H2'	1:0:2675:U:C6	2.40	0.56
1:0:2817:A:C2	1:0:2851:G:C2	2.94	0.56
1:0:2810:A:N6	1:0:2854:G:N9	2.54	0.56
1:0:457:C:H2'	1:0:458:G:H5'	1.87	0.56
1:0:545:C:O2'	1:0:546:A:C5'	2.54	0.56
1:0:571:U:O4	1:0:2016:A:N1	2.38	0.56
1:0:732:G:H2'	1:0:733:G:C8	2.41	0.56
1:0:58:C:N3	1:0:73:A:N1	2.54	0.56
1:0:808:C:C2'	1:0:809:C:H5'	2.36	0.56
1:0:1080:A:C6	1:0:1084:A:N6	2.74	0.55
1:0:1139:A:C5	1:0:1140:A:C2	2.94	0.55
1:0:1256:C:H2'	1:0:1257:U:O4'	2.06	0.55
1:0:1287:A:C2	1:0:1315:A:H2	2.24	0.55
1:0:1645:U:H2'	1:0:1646:G:C8	2.41	0.55
1:0:1715:A:H2'	1:0:1716:G:H3'	1.86	0.55
1:0:185:C:H2'	1:0:186:C:C6	2.33	0.55
1:0:2007:G:C2	1:0:2023:C:O2	2.59	0.55
1:0:2312:A:C2'	1:0:2312:A:N3	2.67	0.55
1:0:212:U:H3	1:0:443:A:H2	1.54	0.55
1:0:540:G:O6	1:0:2006:G:OP1	2.24	0.55
1:0:547:U:H2'	1:0:548:G:C8	2.39	0.55
1:0:600:G:H3'	1:0:601:A:H5''	1.87	0.55
1:0:597:U:O4	1:0:683:A:O2'	2.23	0.55
1:0:805:G:C5	1:0:2419:C:C6	2.94	0.55
1:0:1073:G:H2'	1:0:1074:G:O4'	2.06	0.55
1:0:1133:G:O2'	1:0:1134:C:H5'	2.06	0.55
1:0:1268:U:H5'	1:0:1269:G:H5''	1.87	0.55
1:0:1514:C:C5'	1:0:1593:C:H5'	2.34	0.55
1:0:187:U:H2'	1:0:188:G:C8	2.41	0.55
1:0:2555:G:H5''	1:0:2556:A:OP1	2.06	0.55
1:0:2782:G:N3	1:0:2782:G:H2'	2.21	0.55
1:0:2837:G:C2	1:0:2838:U:C2	2.94	0.55
1:0:223:C:H1'	1:0:397:U:O2'	2.06	0.55

*Continued on next page...*

*Continued from previous page...*

Atom-1	Atom-2	Interatomic distance (Å)	Clash overlap (Å)
1:0:603:C:H2'	1:0:604:U:H6	1.71	0.55
1:0:879:A:N1	1:0:926:C:C4	2.73	0.55
1:0:118:U:C2'	1:0:119:G:OP2	2.54	0.55
1:0:1261:G:O2'	1:0:1262:U:OP1	2.23	0.55
1:0:1694:A:O2'	1:0:1695:U:H5'	2.06	0.55
1:0:1774:A:H2	1:0:2566:A:C8	2.25	0.55
1:0:2091:C:H2'	1:0:2092:U:O4'	2.05	0.55
1:0:218:A:HO2'	1:0:219:G:P	2.29	0.55
1:0:58:C:N3	1:0:73:A:C6	2.74	0.55
1:0:68:C:N1	1:0:72:A:C2	2.75	0.55
1:0:1150:C:H4'	1:0:1154:A:N1	2.21	0.55
1:0:1302:C:O2'	1:0:1303:U:H5'	2.06	0.55
1:0:1365:U:O2'	1:0:1366:A:H5'	2.06	0.55
1:0:1750:A:C8	1:0:2675:U:H1'	2.41	0.55
1:0:1938:U:C5	1:0:2536:G:N2	2.74	0.55
1:0:1279:G:N2	1:0:1995:G:C4	2.74	0.55
1:0:2081:U:C2'	1:0:2082:C:H5''	2.34	0.55
1:0:2210:C:H2'	1:0:2211:U:O4'	2.07	0.55
1:0:2338:C:H2'	1:0:2339:A:H8	1.71	0.55
1:0:2678:C:O2'	1:0:2679:G:H5'	2.06	0.55
1:0:2720:A:C6	1:0:2744:A:C8	2.94	0.55
1:0:2769:C:H3'	1:0:2770:A:O4'	2.06	0.55
1:0:298:C:O2'	1:0:299:C:H5'	2.06	0.55
1:0:729:A:H2'	1:0:730:C:H6	1.71	0.55
1:0:792:U:O2'	1:0:793:G:H5'	2.06	0.55
1:0:1067:G:HO2'	1:0:1097:A:H2	1.54	0.55
1:0:121:G:C2'	1:0:122:G:H5'	2.35	0.55
1:0:1437:A:C5	1:0:1438:G:N7	2.74	0.55
1:0:143:A:O2'	1:0:144:U:H5'	2.06	0.55
1:0:1645:U:H2'	1:0:1646:G:O4'	2.07	0.55
1:0:1683:G:N2	1:0:1978:U:C4	2.74	0.55
1:0:185:C:O2'	1:0:186:C:H5'	2.06	0.55
1:0:1965:U:C5	1:0:1966:C:H5	2.24	0.55
1:0:883:A:N3	1:0:883:A:H2'	2.21	0.55
1:0:1175:A:C2	1:0:1176:U:C2	2.94	0.55
1:0:1440:G:H8	1:0:1440:G:OP2	1.90	0.55
1:0:1916:G:O2'	1:0:1957:C:H4'	2.05	0.55
1:0:1970:G:O2'	1:0:1971:C:H5'	2.07	0.55
1:0:1974:U:H2'	1:0:1975:G:H5''	1.88	0.55
1:0:2041:A:H2'	1:0:2041:A:N3	2.20	0.55
1:0:240:U:H2'	1:0:241:C:O4'	2.06	0.55

*Continued on next page...*

*Continued from previous page...*

Atom-1	Atom-2	Interatomic distance (Å)	Clash overlap (Å)
1:0:1774:A:N1	1:0:2566:A:C4	2.75	0.55
1:0:2876:C:H2'	1:0:2877:A:O4'	2.05	0.55
1:0:700:C:H2'	1:0:701:U:N1	2.22	0.55
1:0:69:G:C4'	1:0:70:A:OP1	2.55	0.55
1:0:1077:U:H2'	1:0:1079:G:OP2	2.06	0.55
1:0:1213:U:N3	1:0:1260:A:H2	2.05	0.55
1:0:127:C:H2'	1:0:128:C:C6	2.42	0.55
1:0:1685:A:N7	1:0:1691:G:C5	2.75	0.55
1:0:1706:A:C5	1:0:1714:A:N1	2.75	0.55
1:0:1793:A:H2'	1:0:1794:A:O4'	2.06	0.55
1:0:1948:C:C5	1:0:1949:A:N7	2.75	0.55
1:0:1686:A:O2'	1:0:2528:G:OP1	2.23	0.55
1:0:2768:C:O2'	1:0:2784:A:H2'	2.07	0.55
1:0:482:A:O2'	1:0:483:A:H5'	2.06	0.55
1:0:65:C:H2'	1:0:66:U:C4'	2.36	0.55
1:0:849:G:C8	1:0:850:C:C5	2.95	0.55
1:0:921:A:C6	1:0:924:C:C2	2.95	0.55
1:0:942:U:C2'	1:0:943:U:O5'	2.54	0.55
1:0:970:A:N7	1:0:971:A:C6	2.75	0.55
1:0:1092:U:H2'	1:0:1093:U:C6	2.41	0.55
1:0:1151:U:OP1	1:0:1153:A:P	2.65	0.55
1:0:1507:A:H2'	1:0:1507:A:N3	2.21	0.55
1:0:1581:C:C2'	1:0:1582:A:O5'	2.55	0.55
1:0:13:A:O2'	1:0:15:G:N7	2.38	0.55
1:0:1682:A:H2'	1:0:1683:G:H5'	1.87	0.55
1:0:2327:U:O2'	1:0:2328:G:H5'	2.06	0.55
1:0:1922:U:O2'	1:0:2571:G:C1'	2.55	0.55
1:0:2862:G:O2'	1:0:2863:U:H5'	2.07	0.55
1:0:810:U:C6	1:0:810:U:H3'	2.42	0.55
1:0:1041:G:N2	1:0:1042:G:H1'	2.22	0.55
1:0:1574:A:OP1	1:0:1574:A:O4'	2.23	0.55
1:0:2769:C:O2'	1:0:2866:A:N1	2.31	0.55
1:0:588:G:N2	1:0:1275:A:C4	2.75	0.55
1:0:592:G:C6	1:0:593:C:N4	2.75	0.55
1:0:638:A:OP2	1:0:638:A:H4'	2.05	0.55
1:0:1008:G:C2	1:0:1170:U:O2	2.60	0.55
1:0:1778:U:H2'	1:0:1778:U:O2	2.06	0.55
1:0:1830:C:H4'	1:0:1831:G:C8	2.42	0.55
1:0:1858:C:O2'	1:0:1859:A:H5'	2.07	0.55
1:0:210:A:H61	1:0:442:A:H61	1.53	0.55
1:0:2232:G:H2'	1:0:2233:C:C6	2.42	0.55

*Continued on next page...*

*Continued from previous page...*

Atom-1	Atom-2	Interatomic distance (Å)	Clash overlap (Å)
1:0:2560:G:C1'	1:0:2561:G:N7	2.70	0.55
1:0:2574:G:N2	1:0:2576:G:H3'	2.22	0.55
1:0:2640:G:H2'	1:0:2641:A:O4'	2.06	0.55
1:0:2770:A:O5'	1:0:2770:A:H8	1.88	0.55
1:0:2781:G:C2'	1:0:2782:G:C1'	2.80	0.55
1:0:2838:U:O2'	1:0:2839:G:H5'	2.06	0.55
1:0:421:G:H2'	1:0:422:C:C6	2.41	0.55
1:0:656:U:OP1	1:0:657:A:N7	2.39	0.55
1:0:83:A:H62	1:0:98:U:C1'	2.18	0.55
1:0:939:C:C5	1:0:941:U:H5	2.25	0.55
1:0:1004:A:H2'	1:0:1005:U:H5'	1.88	0.54
1:0:1904:G:O2'	1:0:1905:G:H5'	2.07	0.54
1:0:2225:G:N3	1:0:2226:A:C8	2.75	0.54
1:0:2450:A:H2'	1:0:2451:G:H5'	1.88	0.54
1:0:2542:U:O2	1:0:2545:A:C5	2.60	0.54
1:0:2542:U:H2'	1:0:2544:A:OP2	2.07	0.54
1:0:2549:G:H2'	1:0:2550:C:O4'	2.07	0.54
1:0:30:G:C2'	1:0:31:C:H5'	2.37	0.54
1:0:840:U:H4'	1:0:841:G:C2	2.41	0.54
1:0:1177:U:O4	1:0:1196:G:C6	2.60	0.54
1:0:1628:C:C4	1:0:1629:G:N7	2.76	0.54
1:0:1685:A:H61	1:0:1693:A:N6	1.99	0.54
1:0:1715:A:O2'	1:0:1716:G:C3'	2.47	0.54
1:0:2026:C:OP1	1:0:2757:G:O2'	2.25	0.54
1:0:2040:A:H2'	1:0:2041:A:C1'	2.37	0.54
1:0:2266:A:N6	1:0:2323:U:C1'	2.67	0.54
1:0:2266:A:N7	1:0:2323:U:O2	2.40	0.54
1:0:2334:C:O5'	1:0:2334:C:H6	1.89	0.54
1:0:2389:G:H2'	1:0:2390:A:C8	2.42	0.54
1:0:2736:U:O2'	1:0:2737:A:H5'	2.07	0.54
1:0:530:G:H2'	1:0:531:G:C8	2.38	0.54
1:0:545:C:H2'	1:0:546:A:H8	1.71	0.54
1:0:646:C:H2'	1:0:647:G:O4'	2.08	0.54
1:0:667:U:H2'	1:0:668:A:C5'	2.36	0.54
1:0:881:U:C4	1:0:882:C:N4	2.75	0.54
1:0:1210:C:C1'	1:0:1239:A:C4	2.90	0.54
1:0:1366:A:C6	1:0:1367:A:C6	2.95	0.54
1:0:1594:U:O2	1:0:1595:A:N7	2.41	0.54
1:0:1744:G:O6	1:0:1747:G:C6	2.60	0.54
1:0:1777:A:O2'	1:0:1778:U:OP1	2.26	0.54
1:0:2418:A:H4'	1:0:2419:C:O5'	2.07	0.54

*Continued on next page...*



*Continued from previous page...*

Atom-1	Atom-2	Interatomic distance (Å)	Clash overlap (Å)
1:0:2675:U:H2'	1:0:2676:G:H8	1.70	0.54
1:0:481:A:H3'	1:0:482:A:C8	2.42	0.54
1:0:692:C:C2	1:0:812:G:N2	2.76	0.54
1:0:816:U:H2'	1:0:817:A:O4'	2.06	0.54
1:0:816:U:C2'	1:0:817:A:H5'	2.37	0.54
1:0:1004:A:C5	1:0:1005:U:H5	2.25	0.54
1:0:1036:G:C8	1:0:1036:G:OP1	2.60	0.54
1:0:1189:G:O2'	1:0:1190:C:H5'	2.08	0.54
1:0:1333:G:O6	1:0:1343:C:OP2	2.24	0.54
1:0:1368:G:C4	1:0:1369:G:C8	2.94	0.54
1:0:1407:G:C2	1:0:1408:A:N1	2.75	0.54
1:0:1683:G:O6	1:0:1684:G:N1	2.40	0.54
1:0:1714:A:C5'	1:0:1715:A:O5'	2.54	0.54
1:0:1750:A:C2	1:0:1751:A:C8	2.94	0.54
1:0:2181:A:H2'	1:0:2181:A:N3	2.21	0.54
1:0:2496:C:O2'	1:0:2497:A:O5'	2.22	0.54
1:0:2653:A:H2'	1:0:2654:A:C8	2.42	0.54
1:0:2810:A:N6	1:0:2854:G:OP2	2.41	0.54
1:0:320:A:N3	1:0:340:G:O2'	2.38	0.54
1:0:529:U:H2'	1:0:530:G:C8	2.42	0.54
1:0:890:U:H6	1:0:890:U:O5'	1.90	0.54
1:0:1090:C:H2'	1:0:1091:C:C6	2.43	0.54
1:0:1170:U:O2'	1:0:1171:A:H5'	2.08	0.54
1:0:1266:G:O2'	1:0:1267:A:OP1	2.23	0.54
1:0:1299:A:C6	1:0:1302:C:C2	2.96	0.54
1:0:1299:A:C6	1:0:1302:C:C4	2.96	0.54
1:0:138:G:O2'	1:0:139:A:H5'	2.08	0.54
1:0:1404:C:N3	1:0:1407:G:C5	2.76	0.54
1:0:1469:U:H5'	1:0:1470:G:N7	2.23	0.54
1:0:1790:G:O4'	1:0:1811:A:N6	2.31	0.54
1:0:2226:A:H2'	1:0:2227:C:O4'	2.08	0.54
1:0:427:C:N4	1:0:2389:G:O6	2.41	0.54
1:0:2424:G:N2	1:0:2425:G:C4	2.75	0.54
1:0:246:C:N4	1:0:247:A:H62	2.04	0.54
1:0:2579:A:H2'	1:0:2580:C:H6	1.69	0.54
1:0:2610:G:N2	1:0:2611:A:H1'	2.23	0.54
1:0:2543:A:N1	1:0:2626:U:H4'	2.22	0.54
1:0:2806:G:H1'	1:0:2858:A:H2'	1.89	0.54
1:0:820:U:H2'	1:0:821:A:C8	2.43	0.54
1:0:871:U:H2'	1:0:871:U:O2	2.05	0.54
1:0:1249:G:O2'	1:0:1250:A:P	2.66	0.54

*Continued on next page...*

*Continued from previous page...*

Atom-1	Atom-2	Interatomic distance (Å)	Clash overlap (Å)
1:0:1329:U:H5'	1:0:1405:A:H1'	1.90	0.54
1:0:1588:A:H2'	1:0:1589:G:C8	2.41	0.54
1:0:1716:G:C2	1:0:1754:G:C2	2.96	0.54
1:0:1964:A:OP1	1:0:1965:U:OP2	2.26	0.54
1:0:225:G:N7	1:0:227:G:N3	2.56	0.54
1:0:2014:A:N6	1:0:2477:C:C1'	2.71	0.54
1:0:2540:A:N6	1:0:2541:U:C4	2.76	0.54
1:0:2689:C:O2'	1:0:2690:A:H5'	2.08	0.54
1:0:2736:U:C2'	1:0:2737:A:OP2	2.55	0.54
1:0:1032:A:C2	1:0:1034:U:C2	2.96	0.54
1:0:1375:C:HO2'	1:0:1802:A:HO2'	1.51	0.54
1:0:1452:U:H5''	1:0:1533:G:H5'	1.90	0.54
1:0:1337:G:C1'	1:0:1632:A:N6	2.68	0.54
1:0:1310:C:O2	1:0:1661:C:O2	2.25	0.54
1:0:190:A:O2'	1:0:191:G:O4'	2.21	0.54
1:0:225:G:N3	1:0:2410:U:H4'	2.23	0.54
1:0:2562:G:C2'	1:0:2563:U:H5'	2.37	0.54
1:0:2825:A:C2	1:0:2826:C:C2	2.96	0.54
1:0:772:G:C6	1:0:773:G:N7	2.76	0.54
1:0:173:A:C5	1:0:818:G:N2	2.76	0.54
1:0:1066:G:N7	1:0:1067:G:H1'	2.23	0.54
1:0:1174:G:C2	1:0:1175:A:C5	2.95	0.54
1:0:1631:C:N4	1:0:1633:C:O2	2.37	0.54
1:0:1947:G:C4'	1:0:1948:C:OP2	2.54	0.54
1:0:1990:U:H2'	1:0:1991:C:C6	2.42	0.54
1:0:2298:U:H4'	1:0:2299:A:C8	2.43	0.54
1:0:466:A:H4'	1:0:467:U:O4'	2.08	0.54
1:0:1161:U:H2'	1:0:1162:A:H8	1.73	0.54
1:0:1226:A:O4'	1:0:1250:A:H2	1.91	0.54
1:0:1250:A:O2'	1:0:1251:G:O4'	2.26	0.54
1:0:1440:G:H3'	1:0:1441:A:H5'	1.90	0.54
1:0:1482:U:H4'	1:0:1482:U:OP1	2.08	0.54
1:0:1578:U:O2'	1:0:1579:G:H5'	2.08	0.54
1:0:1643:A:H1'	1:0:1657:A:C2	2.43	0.54
1:0:1804:U:H2'	1:0:1805:G:H8	1.72	0.54
1:0:1935:A:C6	1:0:1936:A:N1	2.76	0.54
1:0:1941:C:HO2'	1:0:1942:G:H5'	1.72	0.54
1:0:1279:G:O2'	1:0:1995:G:N1	2.30	0.54
1:0:2063:A:H2'	1:0:2064:U:O4'	2.08	0.54
1:0:2066:G:C6	1:0:2216:G:N2	2.76	0.54
1:0:2376:G:N1	1:0:2399:C:C2	2.76	0.54

*Continued on next page...*

*Continued from previous page...*

Atom-1	Atom-2	Interatomic distance (Å)	Clash overlap (Å)
1:0:2526:U:H2'	1:0:2527:G:C8	2.43	0.54
1:0:2628:C:H2'	1:0:2629:U:C6	2.43	0.54
1:0:2825:A:N3	1:0:2826:C:C5	2.76	0.54
1:0:437:G:H2'	1:0:438:G:C8	2.42	0.54
1:0:502:A:H2'	1:0:503:G:O4'	2.07	0.54
1:0:788:G:O2'	1:0:807:A:C8	2.60	0.54
1:0:1177:U:O4	1:0:1196:G:O6	2.25	0.54
1:0:1394:G:O2'	1:0:1395:A:H5'	2.08	0.54
1:0:1503:G:H2'	1:0:1504:G:C8	2.43	0.54
1:0:1518:C:H2'	1:0:1519:G:H8	1.73	0.54
1:0:1865:C:H2'	1:0:1866:G:C5'	2.38	0.54
1:0:2074:U:H3'	1:0:2075:U:H5''	1.90	0.54
1:0:2051:U:H3	1:0:2409:A:H2	1.55	0.54
1:0:176:A:C2	1:0:2413:A:C2	2.96	0.54
1:0:2820:C:H2'	1:0:2821:G:H8	1.73	0.54
1:0:299:C:H2'	1:0:300:C:C6	2.43	0.54
1:0:498:C:C4	1:0:499:G:N7	2.75	0.54
1:0:788:G:H21	1:0:800:U:H3'	1.69	0.54
1:0:700:C:O2	1:0:800:U:O3'	2.25	0.54
1:0:1572:C:C3'	1:0:1573:G:H5''	2.38	0.53
1:0:1710:U:H4'	1:0:1711:C:OP2	2.06	0.53
1:0:1770:U:C2	1:0:1774:A:N7	2.77	0.53
1:0:584:A:OP2	1:0:2038:C:H5	1.91	0.53
1:0:1778:U:H4'	1:0:2568:A:H4'	1.91	0.53
1:0:2782:G:C3'	1:0:2783:U:H5''	2.36	0.53
1:0:210:A:H61	1:0:442:A:N6	2.05	0.53
1:0:212:U:C2	1:0:443:A:C2	2.96	0.53
1:0:761:G:N7	1:0:763:A:C8	2.75	0.53
1:0:944:A:C2	1:0:945:G:C1'	2.91	0.53
1:0:984:A:H1'	1:0:1202:U:N1	2.22	0.53
1:0:1013:G:H22	1:0:1165:G:H1'	1.71	0.53
1:0:1077:U:H6	1:0:1077:U:O5'	1.91	0.53
1:0:1141:U:O2'	1:0:1142:G:OP1	2.26	0.53
1:0:1404:C:C2	1:0:1407:G:O6	2.61	0.53
1:0:170:U:O4	1:0:179:U:N3	2.39	0.53
1:0:1922:U:O2'	1:0:2571:G:H1'	2.07	0.53
1:0:2266:A:H62	1:0:2323:U:C1'	2.19	0.53
1:0:2482:A:C5'	1:0:2483:U:P	2.96	0.53
1:0:462:G:O5'	1:0:462:G:H8	1.90	0.53
1:0:529:U:H2'	1:0:530:G:H8	1.73	0.53
1:0:590:C:H2'	1:0:591:G:C8	2.33	0.53

*Continued on next page...*

*Continued from previous page...*

Atom-1	Atom-2	Interatomic distance (Å)	Clash overlap (Å)
1:0:676:G:N2	1:0:950:G:O3'	2.41	0.53
1:0:844:G:N3	1:0:844:G:H2'	2.22	0.53
1:0:861:G:H2'	1:0:862:A:H5'	1.90	0.53
1:0:11:G:H8	1:0:11:G:O5'	1.92	0.53
1:0:127:C:H2'	1:0:128:C:H6	1.73	0.53
1:0:169:C:C2'	1:0:170:U:H5'	2.38	0.53
1:0:2107:G:H2'	1:0:2108:G:H8	1.73	0.53
1:0:238:G:O2'	1:0:239:A:H5'	2.09	0.53
1:0:843:G:C2	1:0:2427:A:N6	2.76	0.53
1:0:1938:U:H5	1:0:2536:G:N2	2.07	0.53
1:0:2555:G:C2'	1:0:2555:G:N3	2.70	0.53
1:0:1774:A:C2	1:0:2566:A:C5	2.96	0.53
1:0:2705:A:C8	1:0:2705:A:H5''	2.40	0.53
1:0:2753:C:N4	1:0:2754:C:H41	2.07	0.53
1:0:2811:G:C4	1:0:2812:A:N7	2.76	0.53
1:0:499:G:H1'	1:0:502:A:H62	1.74	0.53
1:0:742:G:N2	1:0:1766:U:N1	2.56	0.53
1:0:758:G:H2'	1:0:759:C:H5'	1.89	0.53
1:0:987:G:C2	1:0:988:G:C5	2.96	0.53
1:0:1198:C:OP1	1:0:1199:U:O2'	2.24	0.53
1:0:1288:A:N6	1:0:1308:C:H2'	2.24	0.53
1:0:1334:A:N6	1:0:1347:C:O4'	2.40	0.53
1:0:1581:C:N4	1:0:1583:A:N3	2.55	0.53
1:0:1514:C:H4'	1:0:1592:U:O2'	2.08	0.53
1:0:1699:A:C2	1:0:1700:C:C2	2.97	0.53
1:0:1724:C:C4	1:0:1747:G:C6	2.95	0.53
1:0:2133:G:H2'	1:0:2134:U:O4'	2.08	0.53
1:0:2235:G:N2	1:0:2254:C:C4	2.77	0.53
1:0:2404:A:H4'	1:0:2405:A:O5'	2.07	0.53
1:0:2837:G:C6	1:0:2838:U:C4	2.96	0.53
1:0:322:A:H3'	1:0:323:G:C8	2.44	0.53
1:0:340:G:H4'	1:0:341:A:OP2	2.09	0.53
1:0:351:A:N6	1:0:352:G:C2	2.77	0.53
1:0:493:A:H5''	1:0:494:A:OP1	2.09	0.53
1:0:651:C:C3'	1:0:652:C:H5''	2.38	0.53
1:0:824:U:C4'	1:0:1264:C:O2	2.55	0.53
1:0:888:G:O2'	1:0:889:C:H5'	2.08	0.53
1:0:1185:C:O2	1:0:1187:A:N7	2.41	0.53
1:0:1766:U:O2'	1:0:1767:G:H5'	2.08	0.53
1:0:191:G:O2'	1:0:192:G:H5'	2.09	0.53
1:0:1978:U:N3	1:0:1979:C:N4	2.56	0.53

*Continued on next page...*

*Continued from previous page...*

Atom-1	Atom-2	Interatomic distance (Å)	Clash overlap (Å)
1:0:2040:A:C8	1:0:2041:A:C8	2.96	0.53
1:0:2048:C:H1'	1:0:2428:U:N3	2.23	0.53
1:0:2299:A:N3	1:0:2299:A:H2'	2.22	0.53
1:0:2427:A:OP2	1:0:2478:C:OP1	2.27	0.53
1:0:24:G:O2'	1:0:25:U:H5'	2.08	0.53
1:0:2707:G:N2	1:0:2708:U:C2	2.77	0.53
1:0:2625:U:O4	1:0:2712:G:C6	2.62	0.53
1:0:35:G:O4'	1:0:466:A:N3	2.41	0.53
1:0:388:G:H2'	1:0:389:G:H8	1.74	0.53
1:0:1438:G:C8	1:0:1439:G:C8	2.97	0.53
1:0:1635:G:C2	1:0:1636:G:C8	2.96	0.53
1:0:2636:A:H2'	1:0:2637:C:H5'	1.89	0.53
1:0:2811:G:C6	1:0:2858:A:C6	2.97	0.53
1:0:2824:C:O2'	1:0:2825:A:P	2.66	0.53
1:0:2817:A:N1	1:0:2851:G:C6	2.77	0.53
1:0:200:A:N7	1:0:435:A:H1'	2.24	0.53
1:0:434:C:C2'	1:0:435:A:OP2	2.56	0.53
1:0:669:G:H2'	1:0:670:U:O4'	2.08	0.53
1:0:708:G:C6	1:0:781:G:C6	2.97	0.53
1:0:987:G:N3	1:0:988:G:C8	2.77	0.53
1:0:1073:G:H3'	1:0:1074:G:H5''	1.90	0.53
1:0:1369:G:N2	1:0:1370:U:H1'	2.24	0.53
1:0:1456:C:C4	1:0:1566:G:N1	2.77	0.53
1:0:171:G:C2	1:0:179:U:C2	2.97	0.53
1:0:1772:C:O2'	1:0:1773:C:C5'	2.56	0.53
1:0:2061:C:N4	1:0:2220:A:H61	2.02	0.53
1:0:2276:C:H2'	1:0:2277:A:H5'	1.91	0.53
1:0:2047:C:O2	1:0:2429:A:N6	2.42	0.53
1:0:2623:A:H2'	1:0:2624:G:O4'	2.09	0.53
1:0:2623:A:N6	1:0:2624:G:N1	2.56	0.53
1:0:402:A:N3	1:0:402:A:H2'	2.24	0.53
1:0:404:A:O5'	1:0:404:A:H8	1.91	0.53
1:0:481:A:C6	1:0:482:A:C6	2.97	0.53
1:0:583:C:O2'	1:0:584:A:OP2	2.25	0.53
1:0:624:A:OP1	1:0:625:A:OP2	2.26	0.53
1:0:697:G:O6	1:0:807:A:C6	2.62	0.53
1:0:706:A:H2'	1:0:707:U:O4'	2.09	0.53
1:0:882:C:C2	1:0:883:A:C8	2.96	0.53
1:0:1016:C:H2'	1:0:1017:C:C6	2.44	0.53
1:0:1172:U:C2	1:0:1173:G:C8	2.97	0.53
1:0:1199:U:C5	1:0:1201:G:N7	2.74	0.53

*Continued on next page...*

*Continued from previous page...*

Atom-1	Atom-2	Interatomic distance (Å)	Clash overlap (Å)
1:0:1385:C:H2'	1:0:1386:A:C8	2.44	0.53
1:0:1684:G:O2'	1:0:1685:A:OP2	2.16	0.53
1:0:1819:U:O2	1:0:1820:G:C1'	2.56	0.53
1:0:2197:U:C4	1:0:2198:U:O4	2.62	0.53
1:0:2713:A:O2'	1:0:2714:A:C5'	2.57	0.53
1:0:2728:A:N1	1:0:2737:A:N7	2.57	0.53
1:0:26:G:C5	1:0:27:G:N1	2.77	0.53
1:0:548:G:N2	1:0:549:G:C4	2.77	0.53
1:0:600:G:C3'	1:0:601:A:C5'	2.86	0.53
1:0:614:G:O4'	1:0:669:G:N2	2.42	0.53
1:0:872:G:H22	1:0:929:A:P	2.31	0.53
1:0:991:A:OP1	1:0:993:C:N4	2.41	0.53
1:0:1178:C:C2	1:0:1196:G:N2	2.77	0.53
1:0:1355:A:C8	1:0:1410:U:C1'	2.92	0.53
1:0:1476:G:C6	1:0:1477:C:C4	2.97	0.53
1:0:2096:U:H2'	1:0:2097:A:H5''	1.91	0.53
1:0:2213:G:H5''	1:0:2213:G:H8	1.74	0.53
1:0:2301:A:H2'	1:0:2302:G:H8	1.74	0.53
1:0:25:U:C4	1:0:26:G:N1	2.77	0.53
1:0:2616:U:C5	1:0:2617:G:C4	2.97	0.53
1:0:2630:C:H2'	1:0:2631:C:C6	2.41	0.53
1:0:2734:U:C2'	1:0:2736:U:OP1	2.57	0.53
1:0:2796:A:C4	1:0:2797:G:N7	2.76	0.53
1:0:2827:G:H2'	1:0:2828:C:O4'	2.08	0.53
1:0:2821:G:C6	1:0:2846:G:C6	2.97	0.53
1:0:309:G:N1	1:0:350:U:H5	2.07	0.53
1:0:459:A:N7	1:0:484:G:C6	2.77	0.53
1:0:625:A:H2'	1:0:625:A:N3	2.23	0.53
1:0:742:G:H4'	1:0:776:G:C5'	2.39	0.53
1:0:1017:C:O2	1:0:1018:C:C6	2.62	0.53
1:0:1055:A:H4'	1:0:1058:G:H4'	1.91	0.53
1:0:116:A:N3	1:0:155:G:C1'	2.71	0.53
1:0:1174:G:C4	1:0:1175:A:C8	2.97	0.53
1:0:1209:G:N3	1:0:1239:A:H2	2.07	0.53
1:0:1459:U:C2	1:0:1459:U:P	3.02	0.53
1:0:1632:A:HO2'	1:0:1633:C:P	2.28	0.53
1:0:1791:C:O2'	1:0:1792:C:P	2.66	0.53
1:0:1807:A:N3	1:0:1809:G:N7	2.57	0.53
1:0:2560:G:N3	1:0:2560:G:C2'	2.71	0.53
1:0:2571:G:C2	1:0:2582:G:N1	2.77	0.53
1:0:2770:A:H4'	1:0:2867:G:N2	2.25	0.53

*Continued on next page...*

*Continued from previous page...*

Atom-1	Atom-2	Interatomic distance (Å)	Clash overlap (Å)
1:0:399:G:H4'	1:0:400:U:H5	1.74	0.53
1:0:461:A:N3	1:0:462:G:C8	2.77	0.53
1:0:471:A:C2	1:0:481:A:C4	2.96	0.53
1:0:751:G:H2'	1:0:752:G:O4'	2.08	0.53
1:0:843:G:N3	1:0:2427:A:N6	2.57	0.53
1:0:941:U:H2'	1:0:941:U:O2	2.09	0.53
1:0:861:G:O6	1:0:942:U:N3	2.42	0.53
1:0:577:U:C5'	1:0:956:A:H62	2.22	0.53
1:0:113:C:O2'	1:0:114:C:H5'	2.09	0.52
1:0:1288:A:H62	1:0:1308:C:H2'	1.74	0.52
1:0:1663:C:H5''	1:0:1664:G:OP2	2.09	0.52
1:0:1688:U:O2	1:0:1690:U:H3'	2.08	0.52
1:0:1826:U:H2'	1:0:1826:U:O2	2.10	0.52
1:0:1838:G:C2	1:0:1878:C:C2	2.97	0.52
1:0:2391:A:H8	1:0:2391:A:O5'	1.91	0.52
1:0:2470:U:C2'	1:0:2470:U:O2	2.55	0.52
1:0:475:U:O2	1:0:699:G:N2	2.42	0.52
1:0:859:U:O2	1:0:944:A:C6	2.62	0.52
1:0:1177:U:C2	1:0:1197:U:O2	2.62	0.52
1:0:1328:C:C2	1:0:1329:U:C5	2.97	0.52
1:0:1459:U:C2'	1:0:1475:U:O2'	2.56	0.52
1:0:158:A:C2	1:0:447:U:O2'	2.63	0.52
1:0:2014:A:OP1	1:0:2014:A:C4'	2.58	0.52
1:0:2376:G:C2	1:0:2399:C:O2	2.62	0.52
1:0:2544:A:H5''	1:0:2545:A:OP2	2.10	0.52
1:0:2645:C:C2'	1:0:2646:C:H5'	2.39	0.52
1:0:2691:C:H5''	1:0:2694:G:H4'	1.90	0.52
1:0:2665:G:C2	1:0:2704:U:O2	2.63	0.52
1:0:462:G:C2'	1:0:463:C:C5'	2.82	0.52
1:0:588:G:C8	1:0:2000:U:C4	2.96	0.52
1:0:832:A:C4	1:0:833:A:C8	2.97	0.52
1:0:1008:G:C2	1:0:1170:U:C2	2.97	0.52
1:0:2014:A:N6	1:0:2477:C:O2	2.43	0.52
1:0:2206:C:H2'	1:0:2207:G:O4'	2.09	0.52
1:0:2223:U:H2'	1:0:2224:U:O4'	2.09	0.52
1:0:2484:G:C5	1:0:2555:G:N2	2.78	0.52
1:0:2498:U:C4	1:0:2520:A:C2	2.97	0.52
1:0:2724:G:O2'	1:0:2725:C:H5'	2.09	0.52
1:0:354:C:H2'	1:0:355:G:O4'	2.09	0.52
1:0:474:G:N2	1:0:476:G:H3'	2.23	0.52
1:0:583:C:H1'	1:0:2038:C:C5	2.43	0.52

*Continued on next page...*

*Continued from previous page...*

Atom-1	Atom-2	Interatomic distance (Å)	Clash overlap (Å)
1:0:594:G:C5	1:0:1264:C:N4	2.76	0.52
1:0:692:C:H2'	1:0:693:A:C8	2.40	0.52
1:0:763:A:C2	1:0:766:A:H1'	2.44	0.52
1:0:1145:C:C6	1:0:1147:G:OP2	2.63	0.52
1:0:1243:G:C6	1:0:1244:U:N3	2.77	0.52
1:0:1373:G:C2'	1:0:1374:G:H5'	2.39	0.52
1:0:1627:C:N4	1:0:1628:C:N4	2.56	0.52
1:0:1807:A:O2'	1:0:1808:C:H4'	2.10	0.52
1:0:2012:A:N6	1:0:2016:A:OP2	2.42	0.52
1:0:2208:U:O2'	1:0:2209:G:H5'	2.09	0.52
1:0:2396:C:H2'	1:0:2397:A:C5'	2.39	0.52
1:0:2418:A:H1'	1:0:2565:C:C2'	2.35	0.52
1:0:2511:G:N7	1:0:2512:A:N7	2.58	0.52
1:0:2552:C:O5'	1:0:2552:C:H6	1.91	0.52
1:0:2623:A:N6	1:0:2624:G:C2	2.77	0.52
1:0:2753:C:H2'	1:0:2754:C:C6	2.44	0.52
1:0:466:A:C2'	1:0:467:U:OP2	2.57	0.52
1:0:635:C:H2'	1:0:636:G:H5''	1.91	0.52
1:0:1044:U:H5'	1:0:1045:G:OP1	2.08	0.52
1:0:1233:A:O2'	1:0:1234:C:P	2.68	0.52
1:0:825:C:C1'	1:0:1263:G:C2	2.88	0.52
1:0:1518:C:H2'	1:0:1519:G:C8	2.44	0.52
1:0:1695:U:N3	1:0:1696:C:O2	2.42	0.52
1:0:1845:A:C6	1:0:1872:A:N6	2.78	0.52
1:0:2013:A:O2'	1:0:2014:A:O5'	2.17	0.52
1:0:242:A:C2'	1:0:243:G:OP2	2.58	0.52
1:0:2661:G:O6	1:0:2708:U:H1'	2.10	0.52
1:0:447:U:HO2'	1:0:448:C:H5	1.53	0.52
1:0:475:U:C2	1:0:801:A:C6	2.98	0.52
1:0:830:C:C2	1:0:1205:G:C2	2.97	0.52
1:0:1420:A:H2'	1:0:1421:U:C6	2.45	0.52
1:0:2005:U:H5''	1:0:2006:G:OP1	2.10	0.52
1:0:216:U:H5''	1:0:601:A:N6	2.24	0.52
1:0:2726:U:C4	1:0:2736:U:O4	2.62	0.52
1:0:2783:U:C6	1:0:2783:U:H3'	2.44	0.52
1:0:2856:U:C5	1:0:2857:C:H5	2.27	0.52
1:0:636:G:O6	1:0:637:G:N2	2.42	0.52
1:0:646:C:O2'	1:0:650:U:OP1	2.27	0.52
1:0:774:A:O5'	1:0:774:A:C8	2.63	0.52
1:0:872:G:H8	1:0:872:G:OP2	1.92	0.52
1:0:1007:A:C6	1:0:1171:A:C2	2.98	0.52

*Continued on next page...*



*Continued from previous page...*

Atom-1	Atom-2	Interatomic distance (Å)	Clash overlap (Å)
1:0:1151:U:H5''	1:0:1153:A:C5'	2.39	0.52
1:0:1465:G:N2	1:0:1466:C:C2	2.78	0.52
1:0:153:A:H2'	1:0:154:U:C6	2.45	0.52
1:0:2010:G:H2'	1:0:2011:U:H6	1.75	0.52
1:0:2040:A:C5	1:0:2041:A:C5	2.98	0.52
1:0:2067:U:O2'	1:0:2068:C:H5'	2.10	0.52
1:0:2810:A:N6	1:0:2854:G:C4	2.78	0.52
1:0:451:A:O2'	1:0:452:G:H5'	2.09	0.52
1:0:737:C:H2'	1:0:738:G:O4'	2.10	0.52
1:0:1103:C:O5'	1:0:1103:C:H6	1.92	0.52
1:0:1197:U:H2'	1:0:1198:C:O4'	2.09	0.52
1:0:1618:U:H3'	1:0:1618:U:C6	2.45	0.52
1:0:1641:C:C2'	1:0:1642:G:H5'	2.40	0.52
1:0:165:G:H2'	1:0:166:G:O4'	2.10	0.52
1:0:1900:U:H2'	1:0:1901:A:H8	1.74	0.52
1:0:2016:A:C6	1:0:2019:C:C6	2.98	0.52
1:0:2270:U:O2'	1:0:2271:C:H5'	2.10	0.52
1:0:226:C:C2'	1:0:227:G:OP2	2.58	0.52
1:0:2418:A:O2'	1:0:2566:A:H5''	2.09	0.52
1:0:2420:C:OP1	1:0:2420:C:H4'	2.10	0.52
1:0:45:C:H2'	1:0:46:C:C6	2.45	0.52
1:0:600:G:H3'	1:0:601:A:H5'	1.92	0.52
1:0:826:U:H2'	1:0:827:C:C6	2.44	0.52
1:0:1007:A:H2'	1:0:1008:G:H8	1.73	0.52
1:0:1166:A:C3'	1:0:1167:A:H5''	2.40	0.52
1:0:1261:G:O2'	1:0:1262:U:P	2.67	0.52
1:0:140:G:H2'	1:0:141:G:C8	2.45	0.52
1:0:1627:C:N3	1:0:1628:C:C5	2.78	0.52
1:0:1820:G:O2'	1:0:1821:A:P	2.68	0.52
1:0:1981:A:C6	1:0:1982:C:C4	2.98	0.52
1:0:2058:U:H3'	1:0:2217:G:C2	2.44	0.52
1:0:244:C:H5'	1:0:245:C:OP2	2.10	0.52
1:0:2677:U:H2'	1:0:2678:C:H6	1.75	0.52
1:0:2857:C:H2'	1:0:2858:A:O5'	2.10	0.52
1:0:76:C:H6	1:0:76:C:C5'	2.18	0.52
1:0:851:C:C2	1:0:952:A:C6	2.98	0.52
1:0:953:G:H2'	1:0:954:U:O4'	2.09	0.52
1:0:1151:U:C5'	1:0:1153:A:OP1	2.58	0.52
1:0:135:U:H2'	1:0:136:A:C8	2.44	0.52
1:0:1774:A:N1	1:0:2566:A:C2'	2.65	0.52
1:0:1872:A:H2'	1:0:1873:A:C8	2.44	0.52

*Continued on next page...*

*Continued from previous page...*

Atom-1	Atom-2	Interatomic distance (Å)	Clash overlap (Å)
1:0:1928:G:N2	1:0:1929:U:C2	2.78	0.52
1:0:1918:G:C2'	1:0:1945:C:H42	2.12	0.52
1:0:2183:C:O2'	1:0:2184:C:H5'	2.10	0.52
1:0:2306:A:C5	1:0:2367:A:N1	2.78	0.52
1:0:2571:G:C6	1:0:2572:U:N3	2.78	0.52
1:0:2727:G:O6	1:0:2735:C:H5''	2.10	0.52
1:0:2739:G:C2'	1:0:2740:C:H5'	2.40	0.52
1:0:591:G:C2	1:0:592:G:C4	2.97	0.52
1:0:861:G:C8	1:0:862:A:C8	2.98	0.52
1:0:83:A:H2	1:0:101:A:C4	2.27	0.51
1:0:1034:U:C4	1:0:1035:G:N3	2.77	0.51
1:0:1226:A:N9	1:0:1250:A:N3	2.57	0.51
1:0:1216:G:C2	1:0:1257:U:O2	2.63	0.51
1:0:1260:A:N6	1:0:1262:U:O2	2.42	0.51
1:0:1830:C:H41	1:0:1881:U:H3'	1.72	0.51
1:0:1953:A:C2	1:0:1955:G:N7	2.77	0.51
1:0:2175:A:H2'	1:0:2176:U:H6	1.70	0.51
1:0:2505:G:N1	1:0:2517:C:C2	2.78	0.51
1:0:2571:G:H8	1:0:2571:G:O5'	1.93	0.51
1:0:2663:U:C4	1:0:2664:G:N7	2.78	0.51
1:0:577:U:O2	1:0:579:G:C8	2.63	0.51
1:0:59:G:C5	1:0:62:U:C5	2.99	0.51
1:0:6:A:O2'	1:0:7:G:H5'	2.10	0.51
1:0:713:G:H2'	1:0:714:G:O4'	2.10	0.51
1:0:947:C:H2'	1:0:948:C:H6	1.74	0.51
1:0:1037:U:H3'	1:0:1037:U:H6	1.75	0.51
1:0:1086:C:H6	1:0:1086:C:H3'	1.75	0.51
1:0:1153:A:O2'	1:0:1154:A:C3'	2.58	0.51
1:0:1177:U:H2'	1:0:1178:C:H6	1.74	0.51
1:0:1439:G:P	1:0:1439:G:H3'	2.51	0.51
1:0:1440:G:OP2	1:0:1440:G:C8	2.63	0.51
1:0:157:G:H5'	1:0:158:A:OP1	2.10	0.51
1:0:163:A:H2'	1:0:164:G:C8	2.45	0.51
1:0:1923:U:C4'	1:0:1924:C:OP1	2.58	0.51
1:0:202:A:N6	1:0:203:G:N3	2.58	0.51
1:0:2225:G:C5	1:0:2405:A:N3	2.78	0.51
1:0:2569:A:H2'	1:0:2570:C:H6	1.74	0.51
1:0:456:C:O2'	1:0:457:C:H5'	2.11	0.51
1:0:461:A:C2	1:0:462:G:C4	2.97	0.51
1:0:58:C:C5	1:0:72:A:N6	2.78	0.51
1:0:66:U:O2	1:0:67:G:O6	2.27	0.51

*Continued on next page...*

*Continued from previous page...*

Atom-1	Atom-2	Interatomic distance (Å)	Clash overlap (Å)
1:0:794:A:H2	1:0:1767:G:N3	2.07	0.51
1:0:824:U:C6	1:0:824:U:H3'	2.45	0.51
1:0:855:G:N2	1:0:948:C:C2	2.78	0.51
1:0:1128:G:O2'	1:0:1129:A:H5'	2.11	0.51
1:0:1251:G:H21	1:0:1252:C:H1'	1.76	0.51
1:0:1950:C:N4	1:0:1951:G:C6	2.78	0.51
1:0:2514:G:N2	1:0:2515:G:C1'	2.73	0.51
1:0:2691:C:C3'	1:0:2692:A:H5''	2.41	0.51
1:0:2759:U:H6	1:0:2759:U:H3'	1.75	0.51
1:0:324:C:H2'	1:0:325:U:O4'	2.11	0.51
1:0:490:A:C2	1:0:491:A:C6	2.98	0.51
1:0:494:A:C8	1:0:495:C:C5	2.98	0.51
1:0:749:C:N4	1:0:750:C:N4	2.58	0.51
1:0:1013:G:N2	1:0:1165:G:H1'	2.26	0.51
1:0:1455:C:H2'	1:0:1456:C:H6	1.75	0.51
1:0:1436:G:H22	1:0:1593:C:C1'	2.23	0.51
1:0:1987:G:H2'	1:0:1988:A:H5'	1.93	0.51
1:0:500:G:H8	1:0:500:G:P	2.33	0.51
1:0:4:C:H2'	1:0:5:A:O4'	2.11	0.51
1:0:830:C:H2'	1:0:831:G:C8	2.44	0.51
1:0:109:A:H2'	1:0:110:U:C5'	2.22	0.51
1:0:1286:U:H5''	1:0:1663:C:H41	1.72	0.51
1:0:1368:G:C6	1:0:1369:G:N7	2.79	0.51
1:0:1706:A:N7	1:0:1715:A:C2	2.78	0.51
1:0:1838:G:C2'	1:0:1839:A:H5'	2.40	0.51
1:0:2050:G:C6	1:0:2052:G:C5	2.98	0.51
1:0:2256:G:C6	1:0:2257:A:N7	2.78	0.51
1:0:2373:C:H2'	1:0:2374:C:C6	2.45	0.51
1:0:2394:G:C6	1:0:2395:C:C4	2.99	0.51
1:0:2678:C:O2	1:0:2688:G:N2	2.44	0.51
1:0:464:G:H2'	1:0:465:C:C6	2.46	0.51
1:0:491:A:H2	1:0:509:U:O2	1.93	0.51
1:0:723:C:N3	1:0:735:G:C6	2.78	0.51
1:0:1271:C:H2'	1:0:1272:G:O4'	2.11	0.51
1:0:1355:A:N7	1:0:1410:U:C6	2.79	0.51
1:0:1438:G:H22	1:0:1590:C:H2'	1.74	0.51
1:0:1499:A:H2'	1:0:1500:U:C6	2.45	0.51
1:0:1764:A:C8	1:0:1764:A:H3'	2.46	0.51
1:0:177:U:O4	1:0:225:G:C2	2.63	0.51
1:0:2200:G:H2'	1:0:2201:G:H8	1.74	0.51
1:0:2204:A:H4'	1:0:2205:C:H6	1.74	0.51

*Continued on next page...*

*Continued from previous page...*

Atom-1	Atom-2	Interatomic distance (Å)	Clash overlap (Å)
1:0:2262:C:C4	1:0:2368:G:C4	2.98	0.51
1:0:2310:G:N2	1:0:2364:C:N3	2.59	0.51
1:0:2434:G:H2'	1:0:2435:C:C6	2.46	0.51
1:0:2487:G:H2'	1:0:2488:G:O4'	2.11	0.51
1:0:2667:C:H42	1:0:2699:G:H3'	1.75	0.51
1:0:2728:A:C2	1:0:2737:A:N7	2.79	0.51
1:0:2825:A:C4	1:0:2826:C:C5	2.99	0.51
1:0:342:G:O2'	1:0:343:A:P	2.69	0.51
1:0:548:G:C2	1:0:549:G:C8	2.98	0.51
1:0:551:A:C2	1:0:562:G:N3	2.78	0.51
1:0:580:A:O2'	1:0:582:G:OP2	2.24	0.51
1:0:742:G:H4'	1:0:776:G:C4'	2.37	0.51
1:0:836:G:C4	1:0:837:U:C5	2.99	0.51
1:0:1141:U:O2'	1:0:1142:G:P	2.69	0.51
1:0:1255:A:C4	1:0:1256:C:C5	2.98	0.51
1:0:1908:C:N3	1:0:1909:U:H1'	2.26	0.51
1:0:1963:G:C2	1:0:1965:U:N3	2.79	0.51
1:0:1281:A:C2	1:0:1996:A:C4	2.98	0.51
1:0:2079:A:N1	1:0:2177:U:O2	2.44	0.51
1:0:2617:G:C5	1:0:2755:A:N1	2.79	0.51
1:0:930:A:C8	1:0:931:G:O4'	2.64	0.51
1:0:981:C:C4	1:0:982:C:C5	2.99	0.51
1:0:1070:G:H2'	1:0:1071:U:O4'	2.10	0.51
1:0:1474:A:C2	1:0:1476:G:N7	2.79	0.51
1:0:1693:A:N1	1:0:1694:A:C2	2.78	0.51
1:0:1707:A:N7	1:0:1714:A:H2	2.09	0.51
1:0:179:U:H2'	1:0:180:C:C6	2.44	0.51
1:0:1990:U:C4	1:0:1991:C:N4	2.78	0.51
1:0:2470:U:H3'	1:0:2471:U:C5	2.45	0.51
1:0:2523:G:H2'	1:0:2524:G:O4'	2.11	0.51
1:0:2594:U:C6	1:0:2594:U:H5'	2.46	0.51
1:0:2677:U:H2'	1:0:2678:C:C6	2.46	0.51
3:0:2881:G80:C10	3:0:2881:G80:H14	2.33	0.51
1:0:459:A:N1	1:0:466:A:N7	2.58	0.51
1:0:571:U:O2	1:0:581:A:N9	2.42	0.51
1:0:697:G:C6	1:0:788:G:N7	2.78	0.51
1:0:1010:U:H3'	1:0:1165:G:O6	2.10	0.51
1:0:1017:C:O2'	1:0:1018:C:H5'	2.11	0.51
1:0:1383:C:C2	1:0:1384:G:C8	2.99	0.51
1:0:1717:A:C8	1:0:1718:A:C8	2.99	0.51
1:0:1763:G:C2'	1:0:1764:A:H5'	2.41	0.51

*Continued on next page...*

*Continued from previous page...*

Atom-1	Atom-2	Interatomic distance (Å)	Clash overlap (Å)
1:0:2014:A:N7	1:0:2477:C:O2	2.44	0.51
1:0:2217:G:C2'	1:0:2217:G:N3	2.73	0.51
1:0:2449:G:N2	1:0:2450:A:C4	2.79	0.51
1:0:2716:G:O2'	1:0:2717:G:H5'	2.10	0.51
1:0:297:A:N6	1:0:366:U:N3	2.59	0.51
1:0:460:U:H4'	1:0:461:A:OP2	2.11	0.51
1:0:496:C:C2	1:0:506:G:N2	2.79	0.51
1:0:635:C:C3'	1:0:636:G:H5''	2.40	0.51
1:0:664:C:C2	1:0:665:A:N7	2.79	0.51
1:0:876:A:C2	1:0:877:G:C4	2.99	0.51
1:0:976:C:H1'	1:0:2252:A:H2	1.72	0.51
1:0:1018:C:OP2	1:0:1020:A:OP2	2.28	0.51
1:0:1198:C:H5''	1:0:1199:U:O2'	2.10	0.51
1:0:832:A:N7	1:0:1202:U:C4	2.79	0.51
1:0:1459:U:O2	1:0:1459:U:H2'	2.10	0.51
1:0:1759:A:C6	1:0:1968:G:C6	2.98	0.51
1:0:1797:C:O2'	1:0:1798:G:H5'	2.11	0.51
1:0:956:A:C6	1:0:2427:A:C2	2.98	0.51
1:0:465:C:O3'	1:0:483:A:N6	2.44	0.51
1:0:67:G:C5	1:0:72:A:H2	2.28	0.51
1:0:830:C:C2	1:0:1205:G:N2	2.78	0.51
1:0:1288:A:N7	1:0:1309:G:H1'	2.26	0.50
1:0:1430:G:H2'	1:0:1431:U:C6	2.46	0.50
1:0:2254:C:O2'	1:0:2255:G:P	2.70	0.50
1:0:177:U:H5	1:0:225:G:N3	2.07	0.50
1:0:2264:C:O4'	1:0:2267:A:N6	2.43	0.50
1:0:2457:A:H1'	1:0:2508:G:N7	2.25	0.50
1:0:2519:C:C4	1:0:2520:A:N7	2.79	0.50
1:0:2787:A:O2'	1:0:2788:C:C5'	2.60	0.50
1:0:312:G:C4	1:0:313:U:C5	2.99	0.50
1:0:333:A:C2	1:0:351:A:C6	2.99	0.50
1:0:447:U:O2'	1:0:448:C:C6	2.64	0.50
1:0:459:A:N6	1:0:484:G:C4	2.79	0.50
1:0:524:A:O2'	1:0:525:A:H5'	2.11	0.50
1:0:583:C:H4'	1:0:584:A:O5'	2.11	0.50
1:0:778:G:H5'	1:0:778:G:H8	1.76	0.50
1:0:173:A:H61	1:0:844:G:H21	1.59	0.50
1:0:873:U:H3	1:0:2247:A:P	2.34	0.50
1:0:1151:U:OP1	1:0:1153:A:OP1	2.29	0.50
1:0:1201:G:N2	1:0:1202:U:C5	2.79	0.50
1:0:1254:G:H2'	1:0:1255:A:C8	2.45	0.50

*Continued on next page...*

*Continued from previous page...*

Atom-1	Atom-2	Interatomic distance (Å)	Clash overlap (Å)
1:0:1288:A:H61	1:0:1309:G:H5'	1.76	0.50
1:0:14:A:C2	1:0:536:A:N1	2.79	0.50
1:0:1624:A:C8	1:0:1627:C:N4	2.79	0.50
1:0:1621:C:C4'	1:0:1626:A:N6	2.71	0.50
1:0:1734:C:H3'	1:0:1735:G:O4'	2.10	0.50
1:0:1653:C:O2'	1:0:1751:A:N3	2.36	0.50
1:0:232:A:N6	1:0:233:A:N1	2.59	0.50
1:0:2425:G:C2'	1:0:2426:G:H5''	2.35	0.50
1:0:2564:U:O2	1:0:2564:U:C3'	2.59	0.50
1:0:634:G:H2'	1:0:635:C:H6	1.71	0.50
1:0:666:U:OP1	1:0:667:U:OP2	2.30	0.50
1:0:832:A:C5	1:0:833:A:N7	2.79	0.50
1:0:834:A:N7	1:0:957:G:C5	2.79	0.50
1:0:1452:U:H5'	1:0:1532:A:HO2'	1.77	0.50
1:0:1465:G:N2	1:0:1466:C:O2	2.44	0.50
1:0:13:A:C5'	1:0:14:A:OP1	2.59	0.50
1:0:1541:G:H22	1:0:1561:A:N6	2.09	0.50
1:0:1631:C:N4	1:0:1633:C:C2	2.78	0.50
1:0:1727:C:H4'	1:0:2833:C:N3	2.26	0.50
1:0:1911:A:C3'	1:0:1912:G:H5'	2.42	0.50
1:0:1956:G:H8	1:0:1956:G:H5'	1.76	0.50
1:0:2061:C:H42	1:0:2220:A:N6	2.01	0.50
1:0:222:G:H2'	1:0:223:C:C6	2.46	0.50
1:0:2490:U:N3	1:0:2491:C:C4	2.80	0.50
1:0:2765:C:H2'	1:0:2766:U:H6	1.71	0.50
1:0:536:A:C6	1:0:2605:C:H4'	2.46	0.50
1:0:651:C:H2'	1:0:652:C:H5''	1.92	0.50
1:0:765:C:C2'	1:0:766:A:OP2	2.58	0.50
1:0:788:G:H5''	1:0:790:A:C1'	2.41	0.50
1:0:876:A:H61	1:0:924:C:N4	2.09	0.50
1:0:972:C:C4	1:0:2014:A:C2	2.95	0.50
1:0:972:C:C6	1:0:2014:A:C2	2.99	0.50
1:0:1061:A:N1	1:0:2731:G:O6	2.44	0.50
1:0:1196:G:O2'	1:0:1197:U:H5'	2.11	0.50
1:0:126:C:H2'	1:0:127:C:C6	2.47	0.50
1:0:1609:G:H2'	1:0:1610:A:C8	2.47	0.50
1:0:1627:C:H42	1:0:1628:C:N4	2.09	0.50
1:0:1684:G:HO2'	1:0:1685:A:P	2.30	0.50
1:0:1767:G:O2'	1:0:1768:U:H5'	2.11	0.50
1:0:196:A:O2'	1:0:197:G:H5'	2.11	0.50
1:0:1976:U:O2	1:0:1976:U:C2'	2.59	0.50

*Continued on next page...*

*Continued from previous page...*

Atom-1	Atom-2	Interatomic distance (Å)	Clash overlap (Å)
1:0:2040:A:N7	1:0:2041:A:N7	2.59	0.50
1:0:2061:C:H2'	1:0:2061:C:O2	2.12	0.50
1:0:2226:A:H2'	1:0:2227:C:C6	2.45	0.50
1:0:2301:A:C4	1:0:2302:G:C8	3.00	0.50
1:0:2324:G:N2	1:0:2361:G:N3	2.59	0.50
1:0:23:G:C6	1:0:24:G:N7	2.79	0.50
1:0:24:G:C2	1:0:25:U:C2	3.00	0.50
1:0:2771:C:H1'	1:0:2782:G:N2	2.23	0.50
1:0:459:A:N7	1:0:484:G:C5	2.79	0.50
1:0:500:G:O5'	1:0:500:G:C8	2.65	0.50
1:0:529:U:C2	1:0:530:G:N7	2.80	0.50
1:0:684:C:C2'	1:0:685:U:O5'	2.60	0.50
1:0:67:G:C2	1:0:73:A:C4	3.00	0.50
1:0:1035:G:OP1	1:0:1037:U:OP1	2.29	0.50
1:0:1309:G:C2'	1:0:1310:C:O5'	2.59	0.50
1:0:1624:A:C2'	1:0:1625:A:OP2	2.59	0.50
1:0:177:U:O2	1:0:178:C:N1	2.45	0.50
1:0:1900:U:H2'	1:0:1901:A:C8	2.47	0.50
1:0:199:A:N6	1:0:201:G:C4	2.80	0.50
1:0:204:A:H61	1:0:423:G:N2	2.03	0.50
1:0:976:C:C1'	1:0:2252:A:N3	2.75	0.50
1:0:2241:U:C4	1:0:2258:G:N1	2.79	0.50
1:0:322:A:OP1	1:0:343:A:H2	1.95	0.50
1:0:649:G:N1	1:0:660:G:N1	2.59	0.50
1:0:812:G:C6	1:0:813:A:N6	2.80	0.50
1:0:859:U:O2'	1:0:860:U:O5'	2.30	0.50
1:0:1084:A:H2'	1:0:1085:G:H8	1.76	0.50
1:0:1453:A:H2'	1:0:1454:U:H5'	1.93	0.50
1:0:1621:C:H1'	1:0:1626:A:N7	2.26	0.50
1:0:1631:C:O2'	1:0:1632:A:O5'	2.30	0.50
1:0:1696:C:H6	1:0:1697:U:C6	2.29	0.50
1:0:15:G:H2'	1:0:16:G:H8	1.77	0.50
1:0:1882:G:N2	1:0:1885:C:H41	1.95	0.50
1:0:1937:G:O4'	1:0:1937:G:OP2	2.30	0.50
1:0:1672:A:N7	1:0:1988:A:H2	2.10	0.50
1:0:2245:A:O2'	1:0:2246:A:OP2	2.22	0.50
1:0:2363:G:H5''	1:0:2365:U:OP1	2.12	0.50
1:0:2426:G:O2'	1:0:2427:A:O5'	2.30	0.50
1:0:2433:G:C6	1:0:2478:C:N4	2.79	0.50
1:0:2758:A:HO2'	1:0:2759:U:P	2.31	0.50
1:0:210:A:N6	1:0:442:A:H61	2.09	0.50

*Continued on next page...*

*Continued from previous page...*

Atom-1	Atom-2	Interatomic distance (Å)	Clash overlap (Å)
1:0:515:A:C2'	1:0:516:G:H5'	2.41	0.50
1:0:54:G:N2	1:0:114:C:C2	2.80	0.50
1:0:635:C:O2'	1:0:670:U:H5''	2.11	0.50
1:0:762:A:N3	1:0:1634:A:H2'	2.27	0.50
1:0:941:U:H2'	1:0:942:U:O4'	2.11	0.50
1:0:972:C:C6	1:0:972:C:H5''	2.47	0.50
1:0:1016:C:H4'	1:0:1023:U:N1	2.26	0.50
1:0:1137:A:H2'	1:0:1137:A:N3	2.27	0.50
1:0:1763:G:H2'	1:0:1764:A:C5'	2.41	0.50
1:0:1770:U:H5	1:0:1775:A:N7	2.10	0.50
1:0:18:U:C6	1:0:19:C:C5	2.99	0.50
1:0:538:A:N6	1:0:2025:A:N7	2.60	0.50
1:0:2033:C:C5	1:0:2034:A:N7	2.80	0.50
1:0:2262:C:N3	1:0:2368:G:C2	2.80	0.50
1:0:2338:C:H2'	1:0:2339:A:C8	2.46	0.50
1:0:2484:G:C1'	3:0:2881:G80:H182	2.42	0.50
1:0:1774:A:C2	1:0:2566:A:H2'	2.45	0.50
1:0:2700:U:H2'	1:0:2701:A:H8	1.77	0.50
1:0:394:U:H2'	1:0:395:G:C8	2.47	0.50
1:0:499:G:H1'	1:0:502:A:N6	2.26	0.50
1:0:541:C:C5	1:0:572:G:O4'	2.65	0.50
1:0:73:A:O2'	1:0:74:G:P	2.70	0.50
1:0:750:C:O2'	1:0:751:G:H5'	2.12	0.50
1:0:1020:A:N7	1:0:1021:A:N1	2.60	0.50
1:0:1033:G:N2	1:0:1035:G:N2	2.60	0.50
1:0:1333:G:N2	1:0:1344:C:H5	2.06	0.50
1:0:1410:U:H2'	1:0:1410:U:O2	2.11	0.50
1:0:1541:G:O2'	1:0:1542:G:H5'	2.12	0.50
1:0:1585:A:H2'	1:0:1586:A:C8	2.46	0.50
1:0:170:U:H5	1:0:171:G:N7	2.09	0.50
1:0:18:U:H2'	1:0:19:C:C6	2.43	0.50
1:0:1950:C:C2	1:0:1951:G:C8	2.99	0.50
1:0:2301:A:H2'	1:0:2302:G:O4'	2.12	0.50
1:0:2397:A:H2'	1:0:2398:U:O4'	2.12	0.50
1:0:2038:C:N4	1:0:2479:U:H1'	2.27	0.50
1:0:2542:U:O2	1:0:2545:A:N7	2.44	0.50
1:0:2814:G:H2'	1:0:2815:C:H6	1.77	0.50
1:0:321:A:H2'	1:0:323:G:C5	2.45	0.50
1:0:388:G:H2'	1:0:389:G:C8	2.47	0.50
1:0:459:A:C5	1:0:484:G:C5	3.00	0.50
1:0:746:G:C8	1:0:774:A:N1	2.80	0.50

*Continued on next page...*



*Continued from previous page...*

Atom-1	Atom-2	Interatomic distance (Å)	Clash overlap (Å)
1:0:697:G:C6	1:0:788:G:C8	3.00	0.50
1:0:793:G:N1	1:0:795:A:C2	2.80	0.50
1:0:833:A:H2	1:0:834:A:C4	2.30	0.50
1:0:859:U:O2'	1:0:860:U:O4'	2.29	0.50
1:0:1188:A:OP2	1:0:1189:G:C6	2.65	0.50
1:0:1333:G:N2	1:0:1344:C:C5	2.80	0.50
1:0:1438:G:H3'	1:0:1439:G:H8	1.76	0.50
1:0:1469:U:OP1	1:0:1470:G:OP2	2.30	0.50
1:0:1479:G:N2	1:0:1543:G:N2	2.52	0.50
1:0:1510:A:O2'	1:0:1511:A:H5'	2.12	0.50
1:0:1544:A:C2	1:0:1559:G:N2	2.79	0.50
1:0:1578:U:H2'	1:0:1579:G:H8	1.77	0.50
1:0:1594:U:H2'	1:0:1595:A:H8	1.77	0.50
1:0:175:C:H6	1:0:175:C:H3'	1.77	0.50
1:0:1917:C:H2'	1:0:1918:G:H5'	1.94	0.50
1:0:1917:C:H2'	1:0:1918:G:C5'	2.42	0.50
1:0:1918:G:H4'	1:0:1920:A:C2	2.47	0.50
1:0:1981:A:N6	1:0:1982:C:N4	2.60	0.50
1:0:2016:A:C6	1:0:2019:C:C5	3.00	0.50
1:0:2031:A:C2	1:0:2032:G:H1'	2.46	0.50
1:0:206:U:H6	1:0:206:U:OP2	1.94	0.50
1:0:2262:C:C2	1:0:2368:G:C2	2.99	0.50
1:0:2409:A:H2'	1:0:2410:U:H5'	1.94	0.50
1:0:2482:A:C5'	1:0:2483:U:OP2	2.60	0.50
1:0:2658:A:O2'	1:0:2659:C:H5'	2.11	0.50
1:0:2782:G:H5''	1:0:2783:U:H5''	1.94	0.50
1:0:2816:C:C2	1:0:2852:G:N2	2.79	0.50
1:0:127:C:O2'	1:0:128:C:H5'	2.12	0.49
1:0:1436:G:N2	1:0:1514:C:H1'	2.19	0.49
1:0:1356:G:H1'	1:0:1613:G:C2	2.47	0.49
1:0:1711:C:O2'	1:0:1712:G:OP2	2.27	0.49
1:0:1801:C:H3'	1:0:1802:A:H5''	1.93	0.49
1:0:1845:A:O2'	1:0:1846:A:H5'	2.11	0.49
1:0:2438:A:N6	1:0:2473:G:C5	2.80	0.49
1:0:1655:C:H5''	1:0:2689:C:O2'	2.11	0.49
1:0:403:A:H4'	1:0:404:A:O5'	2.11	0.49
1:0:548:G:C2'	1:0:549:G:H5'	2.42	0.49
1:0:604:U:H2'	1:0:605:G:H8	1.77	0.49
1:0:608:G:H2'	1:0:609:U:C6	2.46	0.49
1:0:971:A:N6	1:0:973:U:C2	2.80	0.49
1:0:1351:G:HO2'	1:0:1352:G:H5'	1.77	0.49

*Continued on next page...*

*Continued from previous page...*

Atom-1	Atom-2	Interatomic distance (Å)	Clash overlap (Å)
1:0:1386:A:H2'	1:0:1387:G:O4'	2.12	0.49
1:0:168:A:H2'	1:0:169:C:C6	2.47	0.49
1:0:1748:U:O4	1:0:1753:A:C2	2.65	0.49
1:0:1769:U:O2'	1:0:1770:U:H5'	2.11	0.49
1:0:1772:C:HO2'	1:0:1773:C:P	2.35	0.49
1:0:171:G:N2	1:0:179:U:H1'	2.27	0.49
1:0:1904:G:C2'	1:0:1905:G:O4'	2.59	0.49
1:0:1918:G:C2'	1:0:1945:C:N4	2.72	0.49
1:0:1969:G:N3	1:0:1970:G:C8	2.80	0.49
1:0:216:U:O2'	1:0:217:U:H5'	2.11	0.49
1:0:2066:G:O6	1:0:2216:G:N2	2.45	0.49
1:0:2296:U:H2'	1:0:2297:G:C8	2.47	0.49
1:0:2655:C:H2'	1:0:2656:G:C8	2.46	0.49
1:0:1645:U:O2	1:0:2677:U:H4'	2.13	0.49
1:0:2502:G:C8	1:0:2745:A:N7	2.80	0.49
1:0:344:G:C2	1:0:345:U:C6	3.00	0.49
1:0:388:G:O2'	1:0:389:G:H5'	2.12	0.49
1:0:670:U:H2'	1:0:671:A:C8	2.47	0.49
1:0:697:G:O6	1:0:788:G:C8	2.65	0.49
1:0:1221:C:H2'	1:0:1222:G:H8	1.77	0.49
1:0:1400:A:C2	1:0:1401:G:C4	3.00	0.49
1:0:1483:G:H2'	1:0:1484:G:C8	2.42	0.49
1:0:1598:C:O2'	1:0:1599:G:H5'	2.12	0.49
1:0:1659:G:H2'	1:0:1660:G:O5'	2.12	0.49
1:0:1708:C:O2	1:0:1708:C:H2'	2.12	0.49
1:0:171:G:C2'	1:0:172:A:C5'	2.85	0.49
1:0:1918:G:H1'	1:0:1947:G:N2	2.27	0.49
1:0:2307:A:H2'	1:0:2308:A:C8	2.46	0.49
1:0:176:A:N3	1:0:2412:A:C2	2.79	0.49
1:0:2522:G:C8	1:0:2522:G:H5'	2.43	0.49
1:0:2668:U:H5'	1:0:2669:C:H5'	1.94	0.49
1:0:2673:G:O2'	1:0:2674:C:H5'	2.12	0.49
1:0:25:U:C4	1:0:26:G:C2	3.01	0.49
1:0:2705:A:C5	1:0:2707:G:N7	2.80	0.49
1:0:2761:A:C5'	1:0:2762:G:H5'	2.36	0.49
1:0:317:U:H3	1:0:321:A:H62	1.60	0.49
1:0:434:C:H2'	1:0:435:A:OP2	2.12	0.49
1:0:537:C:O2'	1:0:538:A:C2	2.65	0.49
1:0:541:C:C4	1:0:572:G:O4'	2.66	0.49
1:0:765:C:O2'	1:0:766:A:H8	1.94	0.49
1:0:577:U:H5'	1:0:956:A:H62	1.77	0.49

*Continued on next page...*

*Continued from previous page...*

Atom-1	Atom-2	Interatomic distance (Å)	Clash overlap (Å)
1:0:83:A:N6	1:0:98:U:H1'	2.22	0.49
1:0:1007:A:N6	1:0:1171:A:C6	2.79	0.49
1:0:1312:G:H4'	1:0:1313:U:H5'	1.94	0.49
1:0:155:G:C2'	1:0:156:G:H5'	2.43	0.49
1:0:1671:A:C6	1:0:1672:A:N7	2.80	0.49
1:0:1684:G:O2'	1:0:1685:A:P	2.71	0.49
1:0:1953:A:N3	1:0:1955:G:C8	2.80	0.49
1:0:1953:A:H2'	1:0:1954:A:OP2	2.12	0.49
1:0:2030:U:C2'	1:0:2031:A:H5'	2.42	0.49
1:0:2217:G:N3	1:0:2217:G:H2'	2.27	0.49
1:0:2242:C:N4	1:0:2243:C:N4	2.60	0.49
1:0:2426:G:C4'	1:0:2427:A:C5'	2.81	0.49
1:0:2455:A:C2	1:0:2460:G:N2	2.80	0.49
1:0:2559:U:O2'	1:0:2560:G:H5'	2.12	0.49
1:0:2685:A:C2	1:0:2686:C:C2	3.00	0.49
1:0:2866:A:H2'	1:0:2867:G:C8	2.47	0.49
1:0:352:G:C6	1:0:353:G:N7	2.81	0.49
1:0:492:G:C2'	1:0:493:A:OP2	2.59	0.49
1:0:631:G:H4'	1:0:632:A:H5''	1.90	0.49
1:0:672:C:C2'	1:0:673:G:H5'	2.42	0.49
1:0:991:A:C6	1:0:992:A:C2	3.01	0.49
1:0:992:A:C5'	1:0:993:C:OP2	2.54	0.49
1:0:1010:U:O2'	1:0:1011:A:H5'	2.13	0.49
1:0:1234:C:H2'	1:0:1235:C:C6	2.47	0.49
1:0:1681:A:C2	1:0:1682:A:C4	3.00	0.49
1:0:1937:G:H2'	1:0:1939:U:C4	2.47	0.49
1:0:1979:C:H2'	1:0:1980:A:O5'	2.13	0.49
1:0:1995:G:O5'	1:0:1995:G:H8	1.96	0.49
1:0:2016:A:N1	1:0:2019:C:C6	2.80	0.49
1:0:2462:C:C5	1:0:2463:G:C8	3.00	0.49
1:0:2540:A:C2'	1:0:2541:U:O5'	2.60	0.49
1:0:1140:A:C5	1:0:2549:G:O4'	2.65	0.49
1:0:2557:G:N3	1:0:2558:C:C6	2.81	0.49
1:0:323:G:H2'	1:0:323:G:N3	2.28	0.49
1:0:441:A:C8	1:0:442:A:C8	3.00	0.49
1:0:500:G:H8	1:0:500:G:OP1	1.95	0.49
1:0:772:G:C4	1:0:773:G:C8	3.01	0.49
1:0:822:G:H2'	1:0:823:U:C6	2.47	0.49
1:0:107:G:N2	1:0:108:G:H1'	2.28	0.49
1:0:13:A:N3	1:0:15:G:O6	2.46	0.49
1:0:1621:C:C5'	1:0:1626:A:H62	2.25	0.49

*Continued on next page...*

*Continued from previous page...*

Atom-1	Atom-2	Interatomic distance (Å)	Clash overlap (Å)
1:0:1643:A:H1'	1:0:1657:A:H2	1.78	0.49
1:0:2039:G:H2'	1:0:2040:A:H5'	1.94	0.49
1:0:2041:A:C5'	1:0:2042:A:OP2	2.52	0.49
1:0:2298:U:H4'	1:0:2299:A:N7	2.27	0.49
1:0:2307:A:N1	1:0:2308:A:C6	2.80	0.49
1:0:174:A:C6	1:0:2409:A:C5	3.01	0.49
1:0:2493:U:O2	1:0:2493:U:C2'	2.59	0.49
1:0:2725:C:H2'	1:0:2726:U:C5	2.46	0.49
1:0:2739:G:H2'	1:0:2740:C:H5'	1.94	0.49
1:0:632:A:C3'	1:0:632:A:N3	2.72	0.49
1:0:640:C:C4	1:0:641:G:N7	2.80	0.49
1:0:65:C:O2'	1:0:66:U:H5'	2.12	0.49
1:0:790:A:N1	1:0:791:G:C5	2.81	0.49
1:0:820:U:H2'	1:0:821:A:H8	1.76	0.49
1:0:824:U:H4'	1:0:1264:C:H1'	1.95	0.49
1:0:918:A:H2'	1:0:919:U:C5'	2.14	0.49
1:0:102:C:H6	1:0:102:C:O5'	1.95	0.49
1:0:1139:A:C2'	1:0:1140:A:O5'	2.61	0.49
1:0:1436:G:C6	1:0:1592:U:O2	2.66	0.49
1:0:1466:C:H2'	1:0:1467:U:H5'	1.95	0.49
1:0:1289:A:N7	1:0:1662:G:N2	2.61	0.49
1:0:177:U:O2	1:0:178:C:O4'	2.30	0.49
1:0:1815:G:C2'	1:0:1816:G:H5'	2.43	0.49
1:0:2009:U:H6	1:0:2009:U:H5''	1.78	0.49
1:0:2108:G:C2	1:0:2157:C:C4	3.01	0.49
1:0:2238:G:H8	1:0:2238:G:H5''	1.78	0.49
1:0:2311:U:O2'	1:0:2312:A:OP2	2.29	0.49
1:0:2325:A:O2'	1:0:2326:C:P	2.71	0.49
1:0:2372:A:H62	1:0:2401:A:H61	1.58	0.49
1:0:2507:U:O2'	1:0:2508:G:H8	1.96	0.49
1:0:2594:U:C2	1:0:2595:C:C6	3.01	0.49
1:0:2638:G:H8	1:0:2638:G:O5'	1.95	0.49
1:0:2756:A:H8	1:0:2756:A:H3'	1.77	0.49
1:0:2756:A:O2'	1:0:2757:G:OP2	2.30	0.49
1:0:2762:G:H21	1:0:2763:U:H1'	1.78	0.49
1:0:2785:A:H61	1:0:2865:G:H1'	1.77	0.49
1:0:685:U:C4	1:0:822:G:N1	2.80	0.49
1:0:810:U:C3'	1:0:810:U:C6	2.96	0.49
1:0:82:G:HO2'	1:0:83:A:P	2.35	0.49
1:0:944:A:C2	1:0:945:G:H1'	2.47	0.49
1:0:986:A:C5	1:0:987:G:C8	3.00	0.49

*Continued on next page...*

*Continued from previous page...*

Atom-1	Atom-2	Interatomic distance (Å)	Clash overlap (Å)
1:0:1025:A:C2	1:0:1160:C:C2	3.00	0.49
1:0:1112:U:O5'	1:0:1112:U:H6	1.95	0.49
1:0:1299:A:N6	1:0:1302:C:N3	2.61	0.49
1:0:1313:U:O2'	1:0:1314:A:OP2	2.28	0.49
1:0:1442:C:C2'	1:0:1443:G:OP1	2.61	0.49
1:0:1466:C:O2'	1:0:1467:U:H5'	2.12	0.49
1:0:1476:G:H3'	1:0:1477:C:H6	1.78	0.49
1:0:1922:U:O2'	1:0:2571:G:O4'	2.30	0.49
1:0:1279:G:N2	1:0:1995:G:H2'	2.28	0.49
1:0:2082:C:N4	1:0:2174:G:N1	2.61	0.49
1:0:2123:G:O2'	1:0:2124:C:H5'	2.12	0.49
1:0:212:U:N3	1:0:443:A:H2	2.10	0.49
1:0:2059:U:OP2	1:0:2217:G:C2	2.65	0.49
1:0:2475:C:H2'	1:0:2476:A:O4'	2.12	0.49
1:0:24:G:H2'	1:0:25:U:C6	2.47	0.49
1:0:2602:G:O2'	1:0:2603:G:H5'	2.12	0.49
1:0:2652:G:N3	1:0:2653:A:C8	2.81	0.49
1:0:2721:A:H2'	1:0:2722:C:H5'	1.95	0.49
1:0:2756:A:O2'	1:0:2757:G:O5'	2.30	0.49
1:0:335:A:N6	1:0:349:G:O2'	2.46	0.49
1:0:608:G:O2'	1:0:609:U:H5'	2.13	0.49
1:0:630:G:H5''	1:0:631:G:OP2	2.13	0.49
1:0:633:G:C6	1:0:634:G:C6	3.00	0.49
1:0:881:U:H2'	1:0:882:C:H6	1.77	0.49
1:0:940:G:H8	1:0:940:G:O5'	1.95	0.49
1:0:958:G:C4	1:0:959:C:C5	3.00	0.49
1:0:985:G:O4'	1:0:1200:G:N2	2.44	0.49
1:0:1089:C:H5''	1:0:1090:C:OP1	2.13	0.49
1:0:1205:G:O2'	1:0:1206:G:H5'	2.12	0.49
1:0:1631:C:H3'	1:0:1631:C:C6	2.45	0.49
1:0:1648:C:H5'	1:0:1648:C:C6	2.36	0.49
1:0:1698:C:H1'	1:0:1754:G:H5''	1.95	0.49
1:0:1979:C:C2'	1:0:1980:A:O5'	2.60	0.49
1:0:227:G:C6	1:0:228:A:C6	3.01	0.49
1:0:233:A:O2'	1:0:234:C:H5'	2.13	0.49
1:0:2354:G:O5'	1:0:2354:G:H8	1.96	0.49
1:0:2434:G:C5	1:0:2435:C:N4	2.81	0.49
1:0:2435:C:H2'	1:0:2436:U:C6	2.48	0.49
1:0:2781:G:H2'	1:0:2782:G:O4'	2.12	0.49
1:0:2824:C:H4'	1:0:2825:A:C5'	2.42	0.49
1:0:2867:G:OP2	1:0:2867:G:H8	1.95	0.49

*Continued on next page...*

*Continued from previous page...*

Atom-1	Atom-2	Interatomic distance (Å)	Clash overlap (Å)
1:0:721:C:H2'	1:0:722:C:C6	2.48	0.49
1:0:830:C:HO2'	1:0:831:G:H5'	1.78	0.49
1:0:853:C:C2	1:0:950:G:N1	2.81	0.49
1:0:953:G:C5	1:0:954:U:C4	3.01	0.49
1:0:1077:U:N3	1:0:1080:A:OP2	2.43	0.49
1:0:1177:U:C4	1:0:1196:G:C6	3.00	0.49
1:0:1201:G:N2	1:0:1202:U:H5	2.10	0.49
1:0:1221:C:C2	1:0:1222:G:C8	3.01	0.49
1:0:1337:G:C1'	1:0:1632:A:H62	2.25	0.49
1:0:1301:U:C2	1:0:1340:C:C2	3.00	0.49
1:0:143:A:H2'	1:0:144:U:O4'	2.13	0.49
1:0:1488:G:HO2'	1:0:1489:C:P	2.36	0.49
1:0:169:C:C3'	1:0:170:U:H5'	2.43	0.49
1:0:1715:A:N3	1:0:1717:A:O4'	2.45	0.49
1:0:172:A:C2	1:0:178:C:C2	3.01	0.49
1:0:545:C:H2'	1:0:546:A:C8	2.48	0.49
1:0:60:A:C6	1:0:61:U:C4	3.01	0.49
1:0:709:A:H2'	1:0:710:C:H6	1.78	0.49
1:0:715:U:O2'	1:0:716:U:H5'	2.13	0.49
1:0:831:G:H2'	1:0:832:A:H5''	1.95	0.49
1:0:1004:A:C8	1:0:1005:U:H5	2.31	0.48
1:0:11:G:C8	1:0:11:G:O5'	2.66	0.48
1:0:1244:U:H2'	1:0:1245:G:H8	1.77	0.48
1:0:128:C:H2'	1:0:129:A:H5''	1.95	0.48
1:0:1401:G:C2'	1:0:1402:G:H5'	2.42	0.48
1:0:1664:G:C5'	1:0:1665:C:OP1	2.60	0.48
1:0:1816:G:O2'	1:0:1817:U:H5'	2.12	0.48
1:0:1821:A:H3'	1:0:1822:C:C6	2.48	0.48
1:0:1824:C:O5'	1:0:1824:C:H6	1.96	0.48
1:0:2046:C:O2	1:0:2430:A:C2	2.66	0.48
1:0:2134:U:O5'	1:0:2134:U:H6	1.96	0.48
1:0:233:A:H2'	1:0:234:C:H6	1.77	0.48
1:0:2402:U:C4'	1:0:2404:A:N7	2.74	0.48
1:0:2038:C:H42	1:0:2479:U:H1'	1.76	0.48
1:0:2550:C:N4	1:0:2553:G:C8	2.81	0.48
1:0:2565:C:O2	1:0:2566:A:O4'	2.30	0.48
1:0:2726:U:O4	1:0:2736:U:C5	2.66	0.48
1:0:237:G:H1'	1:0:632:A:H8	1.77	0.48
1:0:761:G:C5	1:0:763:A:C5	3.01	0.48
1:0:764:A:N3	1:0:802:A:C2	2.80	0.48
1:0:790:A:N3	1:0:790:A:C2'	2.75	0.48

*Continued on next page...*

*Continued from previous page...*

Atom-1	Atom-2	Interatomic distance (Å)	Clash overlap (Å)
1:0:931:G:C2'	1:0:932:G:H5'	2.43	0.48
1:0:1302:C:H2'	1:0:1303:U:C6	2.48	0.48
1:0:1416:A:H2'	1:0:1417:C:C6	2.47	0.48
1:0:1439:G:N2	1:0:1440:G:N2	2.60	0.48
1:0:152:G:H2'	1:0:153:A:O4'	2.12	0.48
1:0:1601:U:O2'	1:0:1602:G:C4	2.60	0.48
1:0:1621:C:C4'	1:0:1626:A:N7	2.76	0.48
1:0:2095:G:OP2	1:0:2103:G:H4'	2.13	0.48
1:0:2200:G:H2'	1:0:2201:G:C8	2.48	0.48
1:0:2235:G:N2	1:0:2254:C:N4	2.61	0.48
1:0:2559:U:C2'	1:0:2560:G:C5'	2.73	0.48
1:0:2734:U:O2'	1:0:2736:U:OP1	2.29	0.48
1:0:590:C:C2	1:0:591:G:C8	3.01	0.48
1:0:63:A:O2'	1:0:64:C:H5'	2.12	0.48
1:0:65:C:H2'	1:0:66:U:C5'	2.43	0.48
1:0:755:C:O2'	1:0:756:C:H5'	2.13	0.48
1:0:768:U:C6	1:0:769:C:C5	3.01	0.48
1:0:839:U:C2	1:0:841:G:H1'	2.48	0.48
1:0:839:U:N3	1:0:841:G:H1'	2.27	0.48
1:0:883:A:C2	1:0:884:C:C6	3.01	0.48
1:0:994:A:N7	1:0:995:A:C4	2.81	0.48
1:0:1032:A:H3'	1:0:1032:A:C8	2.48	0.48
1:0:1174:G:C4	1:0:1175:A:N7	2.81	0.48
1:0:1651:U:H5''	1:0:1652:G:OP2	2.13	0.48
1:0:1904:G:H2'	1:0:1905:G:H8	1.77	0.48
1:0:1965:U:C4	1:0:1966:C:H5	2.30	0.48
1:0:2307:A:C6	1:0:2308:A:N6	2.81	0.48
1:0:2363:G:H3'	1:0:2365:U:OP1	2.13	0.48
1:0:176:A:C6	1:0:2413:A:C6	3.01	0.48
1:0:2781:G:H3'	1:0:2782:G:H8	1.78	0.48
1:0:2799:C:H2'	1:0:2800:C:O4'	2.14	0.48
1:0:2857:C:H5'	1:0:2857:C:C6	2.48	0.48
1:0:2859:U:O2	1:0:2860:C:O4'	2.32	0.48
1:0:471:A:C2	1:0:481:A:C5	3.01	0.48
1:0:551:A:N1	1:0:562:G:C4	2.82	0.48
1:0:590:C:C2	1:0:591:G:N7	2.82	0.48
1:0:768:U:C5	1:0:769:C:C5	3.02	0.48
1:0:838:A:C2	1:0:839:U:C2	3.01	0.48
1:0:849:G:C5	1:0:850:C:C4	3.01	0.48
1:0:7:G:C4	1:0:8:A:C8	3.02	0.48
1:0:1223:G:N1	1:0:1250:A:N7	2.61	0.48

*Continued on next page...*

*Continued from previous page...*

Atom-1	Atom-2	Interatomic distance (Å)	Clash overlap (Å)
1:0:1354:A:O2'	1:0:1355:A:OP1	2.23	0.48
1:0:1391:A:O2'	1:0:1392:U:O5'	2.31	0.48
1:0:1391:A:O2'	1:0:1392:U:OP1	2.31	0.48
1:0:1632:A:O2'	1:0:1633:C:OP2	2.30	0.48
1:0:1980:A:C2	1:0:1981:A:C4	3.01	0.48
1:0:1981:A:C5	1:0:1982:C:C5	3.02	0.48
1:0:1994:U:H2'	1:0:1995:G:H5'	1.95	0.48
1:0:2236:U:H2'	1:0:2237:C:O4'	2.12	0.48
1:0:229:G:C2	1:0:230:C:C6	3.02	0.48
1:0:2528:G:C2	1:0:2529:G:C8	3.00	0.48
1:0:2543:A:C8	1:0:2627:G:H5'	2.48	0.48
1:0:2039:G:C8	1:0:2556:A:C6	3.02	0.48
1:0:2571:G:N2	1:0:2582:G:C6	2.81	0.48
1:0:1477:C:O2'	1:0:2681:A:N3	2.39	0.48
1:0:2734:U:H2'	1:0:2736:U:OP1	2.13	0.48
1:0:2811:G:C5	1:0:2858:A:N1	2.82	0.48
1:0:2824:C:H1'	1:0:2843:A:N3	2.29	0.48
1:0:350:U:H6	1:0:350:U:O5'	1.96	0.48
1:0:357:A:N3	1:0:358:C:H4'	2.27	0.48
1:0:644:A:C2'	1:0:645:G:H5'	2.43	0.48
1:0:644:A:N3	1:0:2382:C:H4'	2.28	0.48
1:0:804:C:O2'	1:0:805:G:P	2.72	0.48
1:0:807:A:C2	1:0:808:C:N1	2.81	0.48
1:0:865:A:H2'	1:0:866:U:C6	2.48	0.48
1:0:1007:A:N6	1:0:1171:A:N1	2.61	0.48
1:0:1442:C:N4	1:0:1585:A:C8	2.82	0.48
1:0:1541:G:H22	1:0:1561:A:H61	1.62	0.48
1:0:1810:U:C2'	1:0:1811:A:OP2	2.62	0.48
1:0:1975:G:C5	1:0:1980:A:C6	3.01	0.48
1:0:203:G:O2'	1:0:204:A:H5'	2.13	0.48
1:0:2047:C:C5'	1:0:2047:C:H6	2.23	0.48
1:0:2339:A:H2'	1:0:2340:C:O5'	2.13	0.48
1:0:2427:A:HO2'	1:0:2428:U:P	2.19	0.48
1:0:2627:G:H2'	1:0:2628:C:O4'	2.12	0.48
1:0:2655:C:H2'	1:0:2656:G:H8	1.78	0.48
1:0:2671:C:H2'	1:0:2672:U:C6	2.48	0.48
1:0:2692:A:H5'	1:0:2693:U:P	2.54	0.48
1:0:312:G:O2'	1:0:313:U:O5'	2.28	0.48
1:0:473:C:C5	1:0:474:G:N7	2.82	0.48
1:0:580:A:H1'	1:0:582:G:C8	2.48	0.48
1:0:726:G:H2'	1:0:727:U:H6	1.78	0.48

*Continued on next page...*



*Continued from previous page...*

Atom-1	Atom-2	Interatomic distance (Å)	Clash overlap (Å)
1:0:746:G:C8	1:0:774:A:C6	3.00	0.48
1:0:841:G:N2	1:0:2226:A:H5'	2.29	0.48
1:0:852:U:O2'	1:0:1205:G:H1'	2.14	0.48
1:0:1186:G:H2'	1:0:1187:A:O4'	2.13	0.48
1:0:1195:U:O2'	1:0:1196:G:H5'	2.12	0.48
1:0:984:A:H2	1:0:1200:G:H1	1.62	0.48
1:0:1618:U:C3'	1:0:1618:U:C6	2.97	0.48
1:0:1683:G:C2'	1:0:1684:G:H5'	2.43	0.48
1:0:1886:G:N3	1:0:1887:G:C8	2.82	0.48
1:0:1904:G:H2'	1:0:1905:G:C8	2.48	0.48
1:0:2225:G:C4	1:0:2405:A:N3	2.81	0.48
1:0:2617:G:C6	1:0:2755:A:C6	3.01	0.48
1:0:39:C:H2'	1:0:40:U:C6	2.49	0.48
1:0:435:A:C6	1:0:436:A:C6	3.02	0.48
1:0:500:G:H8	1:0:500:G:O5'	1.96	0.48
1:0:550:C:N4	1:0:551:A:H62	2.12	0.48
1:0:554:U:H2'	1:0:554:U:O2	2.13	0.48
1:0:676:G:C6	1:0:677:G:C5	3.01	0.48
1:0:767:G:O2'	1:0:768:U:H5'	2.14	0.48
1:0:787:A:C6	1:0:788:G:N7	2.81	0.48
1:0:822:G:C2'	1:0:823:U:H5'	2.44	0.48
1:0:846:A:N7	1:0:847:C:C4	2.81	0.48
1:0:879:A:H61	1:0:926:C:H42	1.61	0.48
1:0:918:A:C3'	1:0:919:U:H5''	2.42	0.48
1:0:1066:G:H2'	1:0:1097:A:N1	2.29	0.48
1:0:1066:G:H3'	1:0:1067:G:H4'	1.96	0.48
1:0:1240:G:O2'	1:0:1241:G:H5'	2.13	0.48
1:0:1309:G:N2	1:0:1662:G:C4	2.82	0.48
1:0:134:G:H2'	1:0:135:U:C5'	2.41	0.48
1:0:1417:C:O2'	1:0:1418:C:H5'	2.14	0.48
1:0:1440:G:C3'	1:0:1441:A:H5''	2.43	0.48
1:0:1564:U:H2'	1:0:1565:G:H8	1.78	0.48
1:0:1581:C:H2'	1:0:1582:A:O5'	2.13	0.48
1:0:1657:A:C2'	1:0:1658:A:H5'	2.44	0.48
1:0:2024:U:O4	1:0:2025:A:N6	2.47	0.48
1:0:2259:G:O2'	1:0:2260:C:H5'	2.12	0.48
1:0:2270:U:O4	1:0:2271:C:N4	2.46	0.48
1:0:2280:A:H2'	1:0:2281:C:H6	1.76	0.48
1:0:2426:G:O2'	1:0:2427:A:OP2	2.30	0.48
1:0:2437:G:O6	1:0:2469:G:H2'	2.13	0.48
1:0:2513:A:C6	1:0:2514:G:C8	3.01	0.48

*Continued on next page...*

*Continued from previous page...*

Atom-1	Atom-2	Interatomic distance (Å)	Clash overlap (Å)
1:0:367:G:C3'	1:0:368:A:H5''	2.43	0.48
1:0:432:C:O2'	1:0:433:G:H5'	2.13	0.48
1:0:49:U:C2'	1:0:50:G:OP1	2.62	0.48
1:0:682:G:C2'	1:0:682:G:N3	2.75	0.48
1:0:780:U:H2'	1:0:781:G:H8	1.79	0.48
1:0:788:G:HO2'	1:0:807:A:H8	1.59	0.48
1:0:790:A:C2	1:0:791:G:C8	3.01	0.48
1:0:1007:A:O2'	1:0:1008:G:H5'	2.13	0.48
1:0:1337:G:C6	1:0:1341:G:C6	3.02	0.48
1:0:1358:C:P	1:0:1358:C:H6	2.36	0.48
1:0:1439:G:O3'	1:0:1440:G:O4'	2.31	0.48
1:0:1672:A:C6	1:0:1673:C:C2	3.02	0.48
1:0:1745:C:C5	1:0:1746:A:N7	2.82	0.48
1:0:1834:G:C2	1:0:1835:C:C2	3.01	0.48
1:0:873:U:C2	1:0:2246:A:O3'	2.67	0.48
1:0:2321:C:O2'	1:0:2353:G:H5''	2.13	0.48
1:0:2762:G:N2	1:0:2763:U:C1'	2.76	0.48
1:0:486:U:O2'	1:0:515:A:N3	2.42	0.48
1:0:790:A:C2	1:0:791:G:N9	2.81	0.48
1:0:874:A:C2	1:0:875:G:C1'	2.96	0.48
1:0:885:A:C2	1:0:918:A:C4	3.02	0.48
1:0:941:U:O2'	1:0:942:U:H5'	2.14	0.48
1:0:973:U:H2'	1:0:974:U:C6	2.40	0.48
1:0:982:C:OP2	1:0:985:G:C2	2.67	0.48
1:0:1200:G:H2'	1:0:1201:G:O4'	2.14	0.48
1:0:1380:C:H2'	1:0:1381:G:C5'	2.44	0.48
1:0:1548:U:C4	1:0:1549:C:N4	2.82	0.48
1:0:1836:C:H2'	1:0:1837:G:O4'	2.14	0.48
1:0:202:A:H2'	1:0:203:G:O4'	2.14	0.48
1:0:2059:U:P	1:0:2217:G:H22	2.35	0.48
1:0:2318:U:H2'	1:0:2319:G:H8	1.78	0.48
1:0:428:A:N1	1:0:2388:G:C6	2.82	0.48
1:0:2225:G:C4	1:0:2405:A:C2	3.02	0.48
1:0:2782:G:C5'	1:0:2783:U:H5''	2.44	0.48
1:0:352:G:O2'	1:0:353:G:H5'	2.13	0.48
1:0:525:A:C8	1:0:526:C:C6	3.02	0.48
1:0:14:A:C2	1:0:536:A:C2	3.02	0.48
1:0:618:A:H2'	1:0:619:A:O4'	2.13	0.48
1:0:651:C:C2'	1:0:652:C:H5''	2.43	0.48
1:0:760:U:C2'	1:0:761:G:OP2	2.61	0.48
1:0:87:G:H2'	1:0:87:G:N3	2.29	0.48

*Continued on next page...*

*Continued from previous page...*

Atom-1	Atom-2	Interatomic distance (Å)	Clash overlap (Å)
1:0:929:A:C5	1:0:930:A:N3	2.82	0.48
1:0:1454:U:O2'	1:0:1455:C:H5'	2.13	0.48
1:0:1543:G:H2'	1:0:1544:A:H5'	1.95	0.48
1:0:1631:C:C6	1:0:1631:C:C3'	2.97	0.48
1:0:1629:G:C2	1:0:1633:C:C2	3.01	0.48
1:0:1657:A:H2'	1:0:1658:A:H5'	1.96	0.48
1:0:184:A:N7	1:0:185:C:C4	2.82	0.48
1:0:2016:A:H2'	1:0:2018:G:OP2	2.13	0.48
1:0:2070:G:O5'	1:0:2070:G:H8	1.97	0.48
1:0:2082:C:N4	1:0:2174:G:H1	2.12	0.48
1:0:2504:G:C2	1:0:2518:C:C2	3.02	0.48
1:0:2544:A:C5	1:0:2545:A:C2	3.02	0.48
1:0:2636:A:H62	1:0:2643:G:H21	1.61	0.48
1:0:2666:U:C5	1:0:2667:C:C4	3.01	0.48
1:0:224:G:C4'	1:0:399:G:C6	2.96	0.48
1:0:67:G:N2	1:0:73:A:C4	2.82	0.48
1:0:1060:C:O2	1:0:1060:C:H2'	2.14	0.47
1:0:1234:C:H2'	1:0:1235:C:H6	1.77	0.47
1:0:1354:A:C2	1:0:1411:C:H4'	2.49	0.47
1:0:1427:G:OP2	1:0:1428:G:C6	2.67	0.47
1:0:1427:G:H2'	1:0:1428:G:O4'	2.14	0.47
1:0:1505:U:O2	1:0:1505:U:H2'	2.12	0.47
1:0:1514:C:C4'	1:0:1593:C:H5'	2.44	0.47
1:0:1542:G:N2	1:0:1561:A:H62	2.12	0.47
1:0:1353:A:N3	1:0:1618:U:O4	2.47	0.47
1:0:1714:A:N6	1:0:1715:A:C6	2.82	0.47
1:0:2092:U:H6	1:0:2092:U:O5'	1.97	0.47
1:0:2276:C:C2'	1:0:2277:A:H5'	2.44	0.47
1:0:1774:A:C2	1:0:2566:A:N9	2.82	0.47
1:0:2728:A:C8	1:0:2729:A:C8	3.02	0.47
1:0:2817:A:N1	1:0:2851:G:C5	2.82	0.47
1:0:33:C:O2	1:0:34:U:C6	2.66	0.47
1:0:586:G:N2	1:0:587:A:C2	2.82	0.47
1:0:790:A:C2	1:0:791:G:C4	3.02	0.47
1:0:700:C:O2	1:0:801:A:O5'	2.32	0.47
1:0:1011:A:C8	1:0:1165:G:N2	2.82	0.47
1:0:1214:C:O2	1:0:1259:A:C2	2.67	0.47
1:0:145:C:N3	1:0:153:A:C2	2.82	0.47
1:0:1631:C:C5	1:0:1633:C:C2	3.01	0.47
1:0:192:G:H1'	1:0:193:A:C4'	2.32	0.47
1:0:2071:G:H2'	1:0:2072:C:H6	1.79	0.47

*Continued on next page...*

*Continued from previous page...*

Atom-1	Atom-2	Interatomic distance (Å)	Clash overlap (Å)
1:0:2434:G:C6	1:0:2435:C:N4	2.82	0.47
1:0:2494:C:H1'	1:0:2549:G:N2	2.29	0.47
1:0:2608:A:O2'	1:0:2609:G:C5'	2.61	0.47
1:0:2668:U:O2	1:0:2693:U:O4'	2.32	0.47
1:0:2729:A:N6	1:0:2730:A:N6	2.63	0.47
1:0:357:A:N3	1:0:357:A:H2'	2.29	0.47
1:0:700:C:C5	1:0:701:U:C4	3.02	0.47
1:0:731:A:H5'	1:0:732:G:OP2	2.14	0.47
1:0:941:U:O2	1:0:942:U:N1	2.47	0.47
1:0:1004:A:N7	1:0:1005:U:H5	2.12	0.47
1:0:1226:A:C1'	1:0:1250:A:H2	2.26	0.47
1:0:1260:A:C6	1:0:1262:U:C1'	2.95	0.47
1:0:1474:A:O2'	1:0:1475:U:C5'	2.60	0.47
1:0:1779:C:H2'	1:0:1779:C:O2	2.14	0.47
1:0:1847:G:O2'	1:0:1848:U:H5'	2.13	0.47
1:0:1937:G:H8	1:0:1937:G:OP2	1.97	0.47
1:0:2410:U:P	1:0:2411:A:OP2	2.72	0.47
1:0:2014:A:C6	1:0:2477:C:H1'	2.49	0.47
1:0:2781:G:C3'	1:0:2782:G:H8	2.28	0.47
1:0:2794:G:H3'	1:0:2796:A:H62	1.79	0.47
1:0:328:A:H2'	1:0:329:C:H6	1.79	0.47
1:0:548:G:H2'	1:0:549:G:H5'	1.96	0.47
1:0:778:G:H2'	1:0:779:U:C6	2.41	0.47
1:0:832:A:C2'	1:0:833:A:H8	2.12	0.47
1:0:846:A:N6	1:0:847:C:N4	2.62	0.47
1:0:987:G:H5'	1:0:1167:A:N6	2.30	0.47
1:0:1006:C:H5'	1:0:1007:A:OP1	2.14	0.47
1:0:1169:C:H2'	1:0:1170:U:H5'	1.95	0.47
1:0:121:G:H2'	1:0:122:G:H5'	1.96	0.47
1:0:1261:G:C2'	1:0:1262:U:OP1	2.62	0.47
1:0:1423:A:H8	1:0:1423:A:O5'	1.98	0.47
1:0:1447:U:H1'	1:0:1577:G:N2	2.30	0.47
1:0:1469:U:OP2	1:0:1471:G:OP2	2.32	0.47
1:0:1770:U:O2	1:0:1774:A:C5	2.68	0.47
1:0:1927:U:HO2'	1:0:1928:G:P	2.37	0.47
1:0:192:G:H4'	1:0:193:A:O5'	2.15	0.47
1:0:2044:G:O2'	1:0:2045:A:O5'	2.31	0.47
1:0:2161:C:O2'	1:0:2162:C:P	2.72	0.47
1:0:2234:G:C2'	1:0:2235:G:H5'	2.44	0.47
1:0:2261:G:C4'	1:0:2262:C:OP2	2.57	0.47
1:0:2529:G:C6	1:0:2530:C:C4	3.03	0.47

*Continued on next page...*

*Continued from previous page...*

Atom-1	Atom-2	Interatomic distance (Å)	Clash overlap (Å)
1:0:2557:G:N3	1:0:2558:C:C5	2.83	0.47
1:0:2614:A:C2	1:0:2615:U:H1'	2.50	0.47
1:0:2838:U:H2'	1:0:2839:G:C8	2.45	0.47
1:0:460:U:H3	1:0:591:G:N2	2.13	0.47
1:0:525:A:C2'	1:0:526:C:H5'	2.45	0.47
1:0:571:U:C5	1:0:2019:C:O4'	2.66	0.47
1:0:584:A:O2'	1:0:585:U:H5'	2.14	0.47
1:0:621:U:H2'	1:0:622:U:C6	2.43	0.47
1:0:758:G:N2	1:0:766:A:C6	2.82	0.47
1:0:764:A:C2	1:0:802:A:N3	2.81	0.47
1:0:836:G:H8	1:0:836:G:O5'	1.97	0.47
1:0:984:A:N3	1:0:984:A:H2'	2.29	0.47
1:0:105:G:C2'	1:0:106:G:C5'	2.88	0.47
1:0:1209:G:O2'	1:0:1210:C:H5'	2.14	0.47
1:0:1353:A:O2'	1:0:1354:A:OP2	2.30	0.47
1:0:1498:G:O2'	1:0:1499:A:H5'	2.14	0.47
1:0:1500:U:O2'	1:0:1501:C:H5'	2.14	0.47
1:0:1720:G:O2'	1:0:1721:G:H5'	2.15	0.47
1:0:1830:C:H4'	1:0:1831:G:H8	1.80	0.47
1:0:2007:G:C2	1:0:2023:C:C2	3.02	0.47
1:0:2248:A:C6	1:0:2249:U:C4	3.03	0.47
1:0:2225:G:C8	1:0:2405:A:C2	3.02	0.47
1:0:1939:U:H1'	1:0:2531:U:OP1	2.15	0.47
1:0:2486:C:C2	1:0:2562:G:C2	3.03	0.47
1:0:2616:U:H5	1:0:2617:G:C5	2.32	0.47
1:0:2684:A:C5	1:0:2685:A:C8	3.02	0.47
1:0:668:A:O2'	1:0:669:G:O4'	2.27	0.47
1:0:765:C:O2	1:0:766:A:N7	2.47	0.47
1:0:765:C:H2'	1:0:766:A:OP2	2.15	0.47
1:0:819:C:N3	1:0:820:U:C5	2.82	0.47
1:0:1447:U:H1'	1:0:1577:G:C2	2.50	0.47
1:0:1631:C:O2'	1:0:1632:A:OP1	2.30	0.47
1:0:192:G:O2'	1:0:193:A:H5''	2.14	0.47
1:0:992:A:N3	1:0:2020:G:H1'	2.30	0.47
1:0:2096:U:H5	1:0:2104:G:O3'	1.97	0.47
1:0:2301:A:C2	1:0:2302:G:H1'	2.50	0.47
1:0:2441:U:H2'	1:0:2442:C:O4'	2.15	0.47
1:0:2496:C:C5	1:0:2521:A:C5	3.03	0.47
1:0:2565:C:H2'	1:0:2566:A:O5'	2.13	0.47
1:0:2620:G:C2	1:0:2621:G:C8	3.03	0.47
1:0:2686:C:H2'	1:0:2687:G:H8	1.80	0.47

*Continued on next page...*

*Continued from previous page...*

Atom-1	Atom-2	Interatomic distance (Å)	Clash overlap (Å)
1:0:2870:C:H2'	1:0:2871:U:C6	2.50	0.47
1:0:309:G:N2	1:0:352:G:C6	2.82	0.47
1:0:647:G:O2'	1:0:649:G:H4'	2.14	0.47
1:0:667:U:H2'	1:0:668:A:O5'	2.15	0.47
1:0:677:G:H2'	1:0:678:G:H8	1.78	0.47
1:0:746:G:N7	1:0:774:A:C5	2.83	0.47
1:0:831:G:O2'	1:0:832:A:H5''	2.14	0.47
1:0:834:A:C8	1:0:957:G:C8	3.03	0.47
1:0:846:A:C5	1:0:847:C:C4	3.02	0.47
1:0:959:C:H2'	1:0:960:U:H6	1.76	0.47
1:0:976:C:H5'	1:0:2252:A:C1'	2.43	0.47
1:0:1005:U:H6	1:0:1005:U:H5'	1.80	0.47
1:0:1030:U:O2	1:0:1155:G:N2	2.47	0.47
1:0:122:G:N2	1:0:124:A:O3'	2.48	0.47
1:0:1299:A:C5	1:0:1302:C:C4	3.03	0.47
1:0:1411:C:O2'	1:0:1412:C:H5'	2.14	0.47
1:0:1658:A:N6	1:0:1659:G:C2	2.83	0.47
1:0:1810:U:O2'	1:0:1811:A:H8	1.97	0.47
1:0:1933:G:C8	1:0:1934:U:C5	3.02	0.47
1:0:2044:G:HO2'	1:0:2045:A:H8	1.61	0.47
1:0:198:A:C1'	1:0:210:A:H1'	2.44	0.47
1:0:2174:G:O2'	1:0:2175:A:H5'	2.15	0.47
1:0:219:G:HO2'	1:0:220:U:P	2.35	0.47
1:0:2307:A:C6	1:0:2308:A:C6	3.01	0.47
1:0:843:G:C4	1:0:2427:A:C6	3.03	0.47
1:0:2756:A:C8	1:0:2756:A:H3'	2.50	0.47
1:0:2794:G:C8	1:0:2796:A:N6	2.83	0.47
1:0:2839:G:C4	1:0:2840:U:C5	3.03	0.47
1:0:300:C:H2'	1:0:301:C:C6	2.48	0.47
1:0:474:G:N2	1:0:477:A:OP2	2.48	0.47
1:0:498:C:C6	1:0:499:G:N7	2.83	0.47
1:0:539:A:C6	1:0:2025:A:C2	3.02	0.47
1:0:68:C:O2	1:0:69:G:C8	2.68	0.47
1:0:741:G:O2'	1:0:742:G:OP1	2.32	0.47
1:0:84:G:O2'	1:0:85:C:H5'	2.14	0.47
1:0:964:A:H2'	1:0:965:G:H8	1.80	0.47
1:0:1620:C:O2'	1:0:1621:C:H5'	2.14	0.47
1:0:168:A:O2'	1:0:169:C:O4'	2.31	0.47
1:0:1965:U:C4	1:0:1966:C:C5	3.03	0.47
1:0:2021:G:C6	1:0:2022:C:C4	3.02	0.47
1:0:2026:C:C6	1:0:2757:G:H1'	2.49	0.47

*Continued on next page...*

*Continued from previous page...*

Atom-1	Atom-2	Interatomic distance (Å)	Clash overlap (Å)
1:0:2194:A:C3'	1:0:2195:C:H5''	2.44	0.47
1:0:2222:U:O2	1:0:2223:U:C6	2.67	0.47
1:0:2476:A:O2'	1:0:2477:C:C6	2.64	0.47
1:0:2560:G:H2'	1:0:2561:G:OP2	2.13	0.47
1:0:2695:C:H2'	1:0:2696:A:O4'	2.14	0.47
1:0:2701:A:O2'	1:0:2702:G:H5'	2.14	0.47
1:0:358:C:O2'	1:0:359:G:H8	1.98	0.47
1:0:825:C:N3	1:0:826:U:C5	2.83	0.47
1:0:831:G:H1'	1:0:1204:G:N2	2.30	0.47
1:0:836:G:O2'	1:0:837:U:H5'	2.13	0.47
1:0:848:A:C6	1:0:849:G:C5	3.03	0.47
1:0:922:A:C2	1:0:923:A:C4	3.03	0.47
1:0:940:G:C8	1:0:941:U:O4'	2.68	0.47
1:0:1216:G:C6	1:0:1217:U:C4	3.03	0.47
1:0:1217:U:H2'	1:0:1218:C:C6	2.50	0.47
1:0:1223:G:N1	1:0:1250:A:C5	2.83	0.47
1:0:1228:G:C6	1:0:1229:C:N3	2.82	0.47
1:0:1330:G:H2'	1:0:1331:G:O5'	2.15	0.47
1:0:1339:U:C4	1:0:1340:C:C5	3.03	0.47
1:0:1438:G:H2'	1:0:1439:G:O4'	2.14	0.47
1:0:1469:U:H5''	1:0:1470:G:C8	2.50	0.47
1:0:1627:C:C2	1:0:1628:C:C5	3.03	0.47
1:0:1800:A:H1'	1:0:1802:A:N1	2.30	0.47
1:0:1919:A:C2	1:0:1928:G:C8	3.03	0.47
1:0:2091:C:H3'	1:0:2092:U:H6	1.79	0.47
1:0:222:G:H2'	1:0:223:C:H6	1.80	0.47
1:0:2265:A:H2'	1:0:2266:A:OP2	2.14	0.47
1:0:2307:A:N6	1:0:2308:A:N6	2.63	0.47
1:0:2359:U:H6	1:0:2359:U:O5'	1.96	0.47
1:0:2476:A:O2'	1:0:2477:C:C5	2.63	0.47
1:0:1949:A:N3	1:0:2572:U:O4'	2.48	0.47
1:0:2797:G:H2'	1:0:2798:A:H5''	1.96	0.47
1:0:507:A:H2'	1:0:508:G:O4'	2.14	0.47
1:0:575:U:H4'	1:0:822:G:OP2	2.15	0.47
1:0:588:G:C2	1:0:1275:A:C5	3.02	0.47
1:0:613:A:C6	1:0:636:G:C6	3.02	0.47
1:0:6:A:C2	1:0:7:G:C4	3.02	0.47
1:0:939:C:N3	1:0:940:G:O6	2.47	0.47
1:0:968:C:C4	1:0:2438:A:OP1	2.68	0.47
1:0:1067:G:O6	1:0:1112:U:P	2.73	0.47
1:0:1772:C:O2'	1:0:1773:C:H5'	2.14	0.47

*Continued on next page...*

*Continued from previous page...*

Atom-1	Atom-2	Interatomic distance (Å)	Clash overlap (Å)
1:0:1825:C:C4	1:0:1826:U:H5	2.33	0.47
1:0:1895:A:H3'	1:0:1896:A:H8	1.80	0.47
1:0:2074:U:C4	1:0:2075:U:H5	2.33	0.47
1:0:2104:G:C2'	1:0:2105:U:H5'	2.45	0.47
1:0:2198:U:H3'	1:0:2199:C:H5''	1.97	0.47
1:0:2204:A:H4'	1:0:2205:C:C6	2.50	0.47
1:0:2216:G:O5'	1:0:2216:G:H8	1.98	0.47
1:0:2531:U:C6	1:0:2533:U:OP2	2.68	0.47
1:0:2642:G:H2'	1:0:2643:G:O4'	2.15	0.47
1:0:2696:A:H2'	1:0:2697:G:H8	1.80	0.47
1:0:2713:A:C4	1:0:2714:A:C8	3.02	0.47
1:0:2802:C:H2'	1:0:2803:C:H6	1.79	0.47
1:0:539:A:N3	1:0:540:G:C6	2.83	0.47
1:0:600:G:C6	1:0:602:C:C4	3.03	0.47
1:0:759:C:C5	1:0:2591:C:O5'	2.68	0.47
1:0:697:G:N1	1:0:788:G:C4	2.83	0.47
1:0:1077:U:O2	1:0:1079:G:C8	2.68	0.47
1:0:1172:U:O2	1:0:1173:G:C8	2.68	0.47
1:0:1328:C:N4	1:0:1329:U:O4	2.48	0.47
1:0:1337:G:H1'	1:0:1632:A:H61	1.74	0.47
1:0:1530:U:O5'	1:0:1530:U:H6	1.97	0.47
1:0:1685:A:N1	1:0:1976:U:C6	2.83	0.47
1:0:188:G:N2	1:0:189:A:C4	2.83	0.47
1:0:1939:U:H2'	1:0:1939:U:O2	2.15	0.47
1:0:2221:G:C5	1:0:2222:U:C5	3.02	0.47
1:0:2221:G:C6	1:0:2222:U:C4	3.03	0.47
1:0:2431:C:O2'	1:0:2432:A:C5'	2.60	0.47
1:0:2516:U:C2	1:0:2517:C:C5	3.03	0.47
1:0:2543:A:OP1	1:0:2627:G:H4'	2.15	0.47
1:0:2032:G:N2	1:0:2599:U:N3	2.63	0.47
1:0:2762:G:C2	1:0:2763:U:N1	2.83	0.47
1:0:611:C:H2'	1:0:612:G:H5'	1.96	0.47
1:0:780:U:H2'	1:0:781:G:C8	2.50	0.47
1:0:810:U:H3'	1:0:810:U:H6	1.80	0.47
1:0:677:G:O3'	1:0:952:A:OP1	2.32	0.47
1:0:110:U:C5	1:0:111:G:C4	3.03	0.46
1:0:1629:G:C4	1:0:1633:C:C4	3.03	0.46
1:0:1653:C:H2'	1:0:1654:A:H8	1.79	0.46
1:0:1656:U:H2'	1:0:1657:A:H5''	1.97	0.46
1:0:15:G:C5	1:0:16:G:N7	2.84	0.46
1:0:195:A:C8	1:0:196:A:N7	2.84	0.46

*Continued on next page...*



*Continued from previous page...*

Atom-1	Atom-2	Interatomic distance (Å)	Clash overlap (Å)
1:0:2006:G:N2	1:0:2024:U:C2	2.82	0.46
1:0:2048:C:O2'	1:0:2049:C:H5'	2.15	0.46
1:0:2072:C:H2'	1:0:2072:C:O2	2.15	0.46
1:0:2245:A:N3	1:0:2251:U:H5	2.12	0.46
1:0:2494:C:C2	1:0:2549:G:N1	2.84	0.46
1:0:2616:U:C4	1:0:2617:G:C2	3.03	0.46
1:0:2619:G:C6	1:0:2755:A:C2	3.03	0.46
1:0:2793:G:N3	1:0:2804:G:C2	2.83	0.46
1:0:332:C:O2'	1:0:333:A:OP1	2.25	0.46
1:0:353:G:H2'	1:0:354:C:O4'	2.15	0.46
1:0:353:G:O2'	1:0:354:C:H5'	2.15	0.46
1:0:441:A:C2'	1:0:442:A:C5'	2.93	0.46
1:0:482:A:H2'	1:0:483:A:H5'	1.95	0.46
1:0:53:G:C6	1:0:115:G:N2	2.83	0.46
1:0:573:C:H6	1:0:573:C:H3'	1.80	0.46
1:0:682:G:C4	1:0:814:G:C6	3.03	0.46
1:0:940:G:N7	1:0:941:U:O4'	2.48	0.46
1:0:940:G:N7	1:0:941:U:C6	2.82	0.46
1:0:1032:A:H5'	1:0:1033:G:OP2	2.14	0.46
1:0:1139:A:C5	1:0:1140:A:H2	2.33	0.46
1:0:1202:U:C2'	1:0:1203:A:H8	2.11	0.46
1:0:1299:A:N6	1:0:1302:C:C2	2.82	0.46
1:0:1329:U:C2	1:0:1330:G:N7	2.84	0.46
1:0:1327:C:O2	1:0:1352:G:N2	2.48	0.46
1:0:152:G:O2'	1:0:153:A:H5'	2.15	0.46
1:0:188:G:C2	1:0:189:A:C5	3.03	0.46
1:0:2225:G:C5	1:0:2405:A:C2	3.04	0.46
1:0:2269:G:H2'	1:0:2270:U:O4'	2.15	0.46
1:0:239:A:C2	1:0:443:A:N3	2.84	0.46
1:0:242:A:H2'	1:0:243:G:OP2	2.16	0.46
1:0:2597:G:C6	1:0:2598:C:C4	3.03	0.46
1:0:2636:A:C2'	1:0:2637:C:H5'	2.45	0.46
1:0:2705:A:N3	1:0:2706:U:H2'	2.31	0.46
1:0:2875:C:H2'	1:0:2876:C:C6	2.49	0.46
1:0:304:A:H2'	1:0:305:A:H5''	1.97	0.46
1:0:334:G:C2	1:0:344:G:H1'	2.51	0.46
1:0:441:A:H8	1:0:442:A:C8	2.33	0.46
1:0:651:C:N4	1:0:658:G:H1	2.10	0.46
1:0:698:A:H4'	1:0:700:C:H5	1.80	0.46
1:0:739:G:O2'	1:0:740:A:P	2.72	0.46
1:0:972:C:H6	1:0:972:C:H5''	1.80	0.46

*Continued on next page...*

*Continued from previous page...*

Atom-1	Atom-2	Interatomic distance (Å)	Clash overlap (Å)
1:0:1020:A:N6	1:0:1021:A:N1	2.63	0.46
1:0:1033:G:O2'	1:0:1034:U:O5'	2.30	0.46
1:0:107:G:C2	1:0:108:G:H1'	2.50	0.46
1:0:1441:A:N3	1:0:1441:A:H2'	2.31	0.46
1:0:1479:G:H21	1:0:1543:G:N2	2.08	0.46
1:0:1515:U:H2'	1:0:1516:A:O4'	2.16	0.46
1:0:1548:U:H2'	1:0:1549:C:H5	1.80	0.46
1:0:1631:C:H5	1:0:1633:C:C2	2.33	0.46
1:0:1629:G:C6	1:0:1635:G:O6	2.68	0.46
1:0:1683:G:O2'	1:0:1684:G:H5'	2.15	0.46
1:0:427:C:H4'	1:0:1861:G:H22	1.80	0.46
1:0:2419:C:C2'	1:0:2420:C:OP1	2.62	0.46
1:0:24:G:N1	1:0:25:U:C2	2.84	0.46
1:0:2762:G:O2'	1:0:2763:U:H5'	2.16	0.46
1:0:1670:G:P	1:0:2797:G:H22	2.37	0.46
1:0:309:G:C2	1:0:350:U:H5	2.32	0.46
1:0:478:G:C4	1:0:479:G:C8	3.03	0.46
1:0:498:C:C4	1:0:499:G:C5	3.04	0.46
1:0:577:U:C5'	1:0:956:A:N6	2.78	0.46
1:0:615:C:H1'	1:0:634:G:N2	2.31	0.46
1:0:851:C:H2'	1:0:852:U:H6	1.77	0.46
1:0:88:G:C6	1:0:89:A:C8	3.03	0.46
1:0:1257:U:H2'	1:0:1258:G:C8	2.45	0.46
1:0:1434:U:H2'	1:0:1435:G:H8	1.79	0.46
1:0:1301:U:HO2'	1:0:1664:G:H22	1.62	0.46
1:0:1678:G:C6	1:0:1983:G:C6	3.04	0.46
1:0:1689:U:O4	1:0:1690:U:O4	2.33	0.46
1:0:1763:G:H2'	1:0:1764:A:H5'	1.96	0.46
1:0:1938:U:O3'	1:0:1939:U:H6	1.98	0.46
1:0:1978:U:H3	1:0:1979:C:N4	2.12	0.46
1:0:2237:C:C5	1:0:2405:A:H5'	2.51	0.46
1:0:49:U:H2'	1:0:50:G:OP1	2.15	0.46
1:0:826:U:O2	1:0:827:C:C2	2.69	0.46
1:0:931:G:H2'	1:0:932:G:C5'	2.45	0.46
1:0:1213:U:N3	1:0:1260:A:C2	2.83	0.46
1:0:1225:G:O2'	1:0:1250:A:C2	2.68	0.46
1:0:1496:G:N2	1:0:1528:C:C2	2.84	0.46
1:0:1693:A:O2'	1:0:1694:A:H5'	2.16	0.46
1:0:1727:C:H2'	1:0:1728:A:H8	1.80	0.46
1:0:1761:G:C8	1:0:1762:C:C5	3.03	0.46
1:0:1789:U:H2'	1:0:1790:G:H5'	1.97	0.46

*Continued on next page...*

*Continued from previous page...*

Atom-1	Atom-2	Interatomic distance (Å)	Clash overlap (Å)
1:0:1794:A:N6	1:0:1814:G:HO2'	2.14	0.46
1:0:1917:C:C2'	1:0:1918:G:H5'	2.46	0.46
1:0:197:G:H1'	1:0:210:A:C2	2.50	0.46
1:0:2212:U:H2'	1:0:2213:G:C8	2.50	0.46
1:0:2496:C:C2'	1:0:2497:A:O5'	2.64	0.46
1:0:2559:U:C3'	1:0:2560:G:H5'	2.44	0.46
1:0:2667:C:N4	1:0:2699:G:H3'	2.30	0.46
1:0:2773:G:H2'	1:0:2774:U:C6	2.51	0.46
1:0:311:A:C1'	1:0:330:C:H1'	2.46	0.46
1:0:608:G:C6	1:0:673:G:C6	3.04	0.46
1:0:644:A:C3'	1:0:645:G:H5'	2.46	0.46
1:0:859:U:H6	1:0:859:U:H3'	1.80	0.46
1:0:946:U:C2	1:0:947:C:C6	3.04	0.46
1:0:1037:U:H3'	1:0:1037:U:C6	2.50	0.46
1:0:1142:G:C2	1:0:1143:A:C5	3.04	0.46
1:0:1374:G:C2	1:0:1375:C:C6	3.04	0.46
1:0:1683:G:H2'	1:0:1684:G:C5'	2.46	0.46
1:0:1790:G:N3	1:0:1811:A:N7	2.64	0.46
1:0:188:G:N1	1:0:189:A:C5	2.84	0.46
1:0:1920:A:OP2	1:0:1920:A:H3'	2.16	0.46
1:0:1976:U:C2	1:0:1977:C:C6	3.04	0.46
1:0:2016:A:N6	1:0:2019:C:C2	2.83	0.46
1:0:2422:C:N3	1:0:2423:G:N7	2.64	0.46
1:0:956:A:C5	1:0:2427:A:C2	3.03	0.46
1:0:2498:U:O4	1:0:2520:A:H2'	2.16	0.46
1:0:2556:A:C2	1:0:2593:A:C2	2.92	0.46
1:0:2559:U:H6	1:0:2559:U:O5'	1.99	0.46
1:0:2628:C:C2	1:0:2629:U:C5	3.03	0.46
1:0:2619:G:C6	1:0:2755:A:N1	2.84	0.46
1:0:318:G:C2	1:0:341:A:N6	2.83	0.46
1:0:541:C:H5''	1:0:542:A:C8	2.51	0.46
1:0:639:G:H2'	1:0:640:C:H6	1.78	0.46
1:0:698:A:C2'	1:0:699:G:OP2	2.63	0.46
1:0:715:U:H2'	1:0:716:U:H6	1.81	0.46
1:0:749:C:O5'	1:0:749:C:H6	1.98	0.46
1:0:822:G:H2'	1:0:823:U:H6	1.81	0.46
1:0:1092:U:H6	1:0:1092:U:O5'	1.99	0.46
1:0:1950:C:C2'	1:0:1951:G:O5'	2.64	0.46
1:0:2178:U:H2'	1:0:2179:C:H6	1.81	0.46
1:0:2474:G:C2'	1:0:2475:C:H5'	2.46	0.46
1:0:2537:C:H2'	1:0:2538:C:O4'	2.15	0.46

*Continued on next page...*

*Continued from previous page...*

Atom-1	Atom-2	Interatomic distance (Å)	Clash overlap (Å)
1:0:2661:G:O2'	1:0:2662:C:H5'	2.16	0.46
1:0:2665:G:C6	1:0:2666:U:N3	2.83	0.46
1:0:2779:C:O5'	1:0:2779:C:H6	1.99	0.46
1:0:2787:A:N3	1:0:2788:C:C6	2.84	0.46
1:0:2796:A:O2'	1:0:2801:A:N1	2.31	0.46
1:0:2829:A:N1	1:0:2830:U:C2	2.84	0.46
1:0:600:G:O2'	1:0:601:A:OP1	2.30	0.46
1:0:611:C:H2'	1:0:614:G:H5''	1.98	0.46
1:0:635:C:C2'	1:0:636:G:H5''	2.45	0.46
1:0:1161:U:H2'	1:0:1162:A:C8	2.49	0.46
1:0:1171:A:C5	1:0:1172:U:C5	3.04	0.46
1:0:1248:G:N1	1:0:1249:G:N2	2.63	0.46
1:0:1438:G:H2'	1:0:1439:G:C5'	2.34	0.46
1:0:1671:A:C2	1:0:1672:A:C8	3.04	0.46
1:0:1715:A:N3	1:0:1717:A:H1'	2.31	0.46
1:0:1848:U:H2'	1:0:1849:G:O4'	2.15	0.46
1:0:2093:G:O2'	1:0:2094:C:OP1	2.31	0.46
1:0:2213:G:H2'	1:0:2214:G:O4'	2.16	0.46
1:0:2235:G:O2'	1:0:2236:U:H5'	2.16	0.46
1:0:2240:C:C4	1:0:2259:G:C6	3.04	0.46
1:0:2325:A:C2'	1:0:2326:C:OP1	2.63	0.46
1:0:202:A:O2'	1:0:234:C:H4'	2.15	0.46
1:0:2473:G:H21	1:0:2474:G:C1'	2.29	0.46
1:0:1922:U:H1'	1:0:2571:G:O4'	2.15	0.46
1:0:2656:G:H2'	1:0:2657:G:H8	1.80	0.46
1:0:312:G:HO2'	1:0:313:U:P	2.38	0.46
1:0:516:G:O2'	1:0:517:A:P	2.73	0.46
1:0:572:G:C2'	1:0:573:C:H5'	2.45	0.46
1:0:580:A:C8	1:0:584:A:N6	2.84	0.46
1:0:623:G:C5'	1:0:626:A:N6	2.78	0.46
1:0:661:C:O2	1:0:662:G:C8	2.68	0.46
1:0:981:C:C5	1:0:982:C:H5	2.34	0.46
1:0:1145:C:C6	1:0:1147:G:P	3.09	0.46
1:0:1353:A:C4	1:0:1618:U:O4	2.68	0.46
1:0:1369:G:H21	1:0:1370:U:H1'	1.80	0.46
1:0:1443:G:C5	1:0:1584:G:C6	3.04	0.46
1:0:1645:U:O2	1:0:2677:U:C5'	2.64	0.46
1:0:170:U:C5	1:0:171:G:N7	2.84	0.46
1:0:1698:C:O2'	1:0:1753:A:C2'	2.64	0.46
1:0:1787:U:C2	1:0:1788:C:C5	3.03	0.46
1:0:1947:G:C2'	1:0:1950:C:OP2	2.64	0.46

*Continued on next page...*

*Continued from previous page...*

Atom-1	Atom-2	Interatomic distance (Å)	Clash overlap (Å)
1:0:222:G:C6	1:0:231:G:N2	2.84	0.46
1:0:2240:C:C2'	1:0:2241:U:H5''	2.46	0.46
1:0:2241:U:H5'	1:0:2241:U:H6	1.81	0.46
1:0:2277:A:H1'	1:0:2300:G:N2	2.31	0.46
1:0:2565:C:C2'	1:0:2566:A:O5'	2.64	0.46
1:0:2639:A:N6	1:0:2640:G:C2	2.84	0.46
1:0:2856:U:C6	1:0:2857:C:H5	2.33	0.46
1:0:2608:A:N6	1:0:2869:U:C2	2.83	0.46
1:0:38:G:C2	1:0:454:G:C2	3.04	0.46
1:0:516:G:C2'	1:0:517:A:OP2	2.64	0.46
1:0:611:C:H5''	1:0:611:C:H6	1.80	0.46
1:0:657:A:C2	1:0:658:G:C4	3.04	0.46
1:0:664:C:C5	1:0:666:U:H4'	2.44	0.46
1:0:832:A:C8	1:0:833:A:N7	2.84	0.46
1:0:982:C:C2	1:0:983:G:C8	3.04	0.46
1:0:1002:C:O5'	1:0:1002:C:H6	1.99	0.46
1:0:1624:A:O2'	1:0:1625:A:C5'	2.58	0.46
1:0:1802:A:H8	1:0:1803:G:C8	2.34	0.46
1:0:2262:C:H2'	1:0:2263:C:O4'	2.15	0.46
1:0:2418:A:C5'	1:0:2419:C:P	3.03	0.46
1:0:26:G:C5	1:0:27:G:C2	3.03	0.46
1:0:2726:U:C6	1:0:2726:U:O5'	2.67	0.46
1:0:2727:G:O6	1:0:2734:U:H3'	2.16	0.46
1:0:322:A:H1'	1:0:343:A:C1'	2.45	0.46
1:0:492:G:O2'	1:0:493:A:OP2	2.33	0.46
1:0:604:U:H2'	1:0:605:G:C8	2.51	0.46
1:0:657:A:O2'	1:0:658:G:H5'	2.15	0.46
1:0:718:A:O4'	1:0:740:A:H2	1.98	0.46
1:0:773:G:C2	1:0:774:A:H1'	2.51	0.46
1:0:872:G:C8	1:0:872:G:OP2	2.69	0.46
1:0:105:G:H2'	1:0:106:G:O5'	2.16	0.45
1:0:1151:U:P	1:0:1153:A:H5'	2.56	0.45
1:0:1226:A:C8	1:0:1250:A:N3	2.84	0.45
1:0:1249:G:O2'	1:0:1250:A:OP2	2.32	0.45
1:0:1326:U:H1'	1:0:1626:A:C2	2.51	0.45
1:0:1333:G:C5	1:0:1342:U:H5'	2.50	0.45
1:0:1354:A:H4'	1:0:1355:A:OP2	2.16	0.45
1:0:1445:A:C2	1:0:1446:U:C2	3.05	0.45
1:0:1454:U:H2'	1:0:1455:C:C6	2.51	0.45
1:0:1469:U:H5'	1:0:1470:G:P	2.57	0.45
1:0:1476:G:C5	1:0:1477:C:C5	3.04	0.45

*Continued on next page...*

*Continued from previous page...*

Atom-1	Atom-2	Interatomic distance (Å)	Clash overlap (Å)
1:0:1699:A:N6	1:0:1723:U:H3	2.06	0.45
1:0:1751:A:H2'	1:0:1752:U:C6	2.51	0.45
1:0:2238:G:H1'	1:0:2406:C:C2	2.51	0.45
1:0:2240:C:C4	1:0:2259:G:N1	2.84	0.45
1:0:2266:A:C6	1:0:2268:G:N3	2.84	0.45
1:0:2275:U:HO2'	1:0:2276:C:H6	1.64	0.45
1:0:2345:A:C5	1:0:2346:G:C8	3.04	0.45
1:0:2501:U:C5'	1:0:2502:G:OP2	2.64	0.45
1:0:796:A:OP2	1:0:2568:A:OP1	2.35	0.45
1:0:2617:G:O2'	1:0:2618:A:O5'	2.32	0.45
1:0:2699:G:HO2'	1:0:2700:U:P	2.35	0.45
1:0:2782:G:H3'	1:0:2783:U:C5'	2.40	0.45
1:0:340:G:OP2	1:0:340:G:C8	2.64	0.45
1:0:580:A:N7	1:0:584:A:C6	2.84	0.45
1:0:741:G:C2'	1:0:742:G:O5'	2.64	0.45
1:0:832:A:OP2	1:0:1201:G:N1	2.46	0.45
1:0:840:U:C4	1:0:2409:A:N6	2.84	0.45
1:0:890:U:H2'	1:0:891:A:C8	2.51	0.45
1:0:862:A:N1	1:0:941:U:N3	2.64	0.45
1:0:1511:A:N7	1:0:1512:A:C6	2.85	0.45
1:0:1647:U:O2	1:0:1652:G:O6	2.35	0.45
1:0:1849:G:H21	1:0:1868:A:N6	2.14	0.45
1:0:1940:C:N4	1:0:1941:C:N4	2.64	0.45
1:0:2020:G:H2'	1:0:2021:G:C8	2.51	0.45
1:0:2065:A:H2'	1:0:2066:G:O4'	2.16	0.45
1:0:965:G:O2'	1:0:2253:A:N1	2.31	0.45
1:0:1140:A:N7	1:0:2549:G:C1'	2.79	0.45
1:0:2756:A:N3	1:0:2758:A:C5	2.85	0.45
1:0:2787:A:C2	1:0:2788:C:C6	3.05	0.45
1:0:2814:G:H2'	1:0:2815:C:C6	2.51	0.45
1:0:551:A:C6	1:0:562:G:N1	2.84	0.45
1:0:747:A:H2'	1:0:748:A:O4'	2.15	0.45
1:0:807:A:N3	1:0:808:C:C6	2.85	0.45
1:0:861:G:H2'	1:0:862:A:C5'	2.46	0.45
1:0:1066:G:H3'	1:0:1067:G:H5''	1.98	0.45
1:0:1236:G:C6	1:0:1240:G:C6	3.05	0.45
1:0:1628:C:C4	1:0:1629:G:C8	3.04	0.45
1:0:1628:C:H2'	1:0:1629:G:O5'	2.17	0.45
1:0:1635:G:C2	1:0:1636:G:N9	2.84	0.45
1:0:1638:G:C2	1:0:1639:U:C2	3.04	0.45
1:0:1649:A:C8	1:0:1649:A:O5'	2.67	0.45

*Continued on next page...*

*Continued from previous page...*

Atom-1	Atom-2	Interatomic distance (Å)	Clash overlap (Å)
1:0:1683:G:H2'	1:0:1684:G:H5'	1.99	0.45
1:0:1900:U:O2'	1:0:1901:A:H5'	2.15	0.45
1:0:1890:G:N2	1:0:1907:C:C4	2.84	0.45
1:0:211:U:O2	1:0:211:U:C2'	2.64	0.45
1:0:220:U:H2'	1:0:221:A:H8	1.82	0.45
1:0:2285:U:O2	1:0:2285:U:C2'	2.62	0.45
1:0:2426:G:C3'	1:0:2427:A:H5''	2.44	0.45
1:0:2536:G:O2'	1:0:2537:C:H5'	2.17	0.45
1:0:2652:G:C4	1:0:2653:A:C8	3.05	0.45
1:0:464:G:O2'	1:0:465:C:H5'	2.16	0.45
1:0:546:A:H2'	1:0:547:U:C6	2.50	0.45
1:0:977:G:H5''	1:0:2251:U:O2	2.16	0.45
1:0:1287:A:C2	1:0:1315:A:C2	3.03	0.45
1:0:1373:G:H2'	1:0:1374:G:C5'	2.44	0.45
1:0:1627:C:H3'	1:0:1627:C:OP2	2.16	0.45
1:0:1652:G:C5	1:0:1653:C:C5	3.05	0.45
1:0:174:A:O5'	1:0:174:A:H8	1.98	0.45
1:0:1913:G:C2'	1:0:1914:U:OP2	2.64	0.45
1:0:2217:G:H4'	1:0:2218:G:N7	2.31	0.45
1:0:2274:C:O2	1:0:2274:C:H2'	2.15	0.45
1:0:2290:A:O2'	1:0:2291:U:H5'	2.15	0.45
1:0:2396:C:H6	1:0:2396:C:C5'	2.22	0.45
1:0:2494:C:O2'	1:0:2495:G:H5'	2.16	0.45
1:0:2605:C:H2'	1:0:2606:G:H8	1.82	0.45
1:0:2828:C:O2'	1:0:2829:A:H5'	2.15	0.45
1:0:2863:U:C4	1:0:2864:C:C5	3.04	0.45
1:0:317:U:C3'	1:0:318:G:C5'	2.91	0.45
1:0:475:U:C2	1:0:801:A:N1	2.84	0.45
1:0:340:G:C1'	1:0:488:A:H1'	2.46	0.45
1:0:559:C:H3'	1:0:559:C:H6	1.82	0.45
1:0:633:G:O2'	1:0:634:G:H5'	2.15	0.45
1:0:661:C:H2'	1:0:662:G:H8	1.82	0.45
1:0:697:G:C2	1:0:788:G:C6	3.04	0.45
1:0:704:G:C4	1:0:705:C:C6	3.04	0.45
1:0:59:G:N3	1:0:73:A:C6	2.84	0.45
1:0:1002:C:N4	1:0:1003:C:N4	2.61	0.45
1:0:1460:G:N2	1:0:1563:U:C6	2.84	0.45
1:0:1522:C:N4	1:0:1523:A:C2	2.85	0.45
1:0:1689:U:H2'	1:0:1690:U:C5'	2.46	0.45
1:0:1724:C:O2	1:0:1747:G:C2	2.70	0.45
1:0:1906:U:H2'	1:0:1907:C:C6	2.50	0.45

*Continued on next page...*

*Continued from previous page...*

Atom-1	Atom-2	Interatomic distance (Å)	Clash overlap (Å)
1:0:2040:A:N9	1:0:2041:A:N7	2.58	0.45
1:0:2164:G:O2'	1:0:2165:A:H5'	2.17	0.45
1:0:2471:U:O2	1:0:2472:U:C5	2.69	0.45
1:0:2731:G:H8	1:0:2731:G:O5'	2.00	0.45
1:0:2784:A:C6	1:0:2866:A:C8	3.05	0.45
1:0:510:G:N2	1:0:512:A:OP1	2.48	0.45
1:0:8:A:H2'	1:0:9:U:C6	2.52	0.45
1:0:1040:A:C8	1:0:1041:G:N7	2.84	0.45
1:0:1091:C:H6	1:0:1091:C:O5'	2.00	0.45
1:0:1279:G:O2'	1:0:1280:U:P	2.75	0.45
1:0:1480:G:C5	1:0:1481:U:C5	3.04	0.45
1:0:1537:U:O4	1:0:1538:A:N6	2.50	0.45
1:0:181:A:C4'	1:0:182:G:OP1	2.62	0.45
1:0:224:G:N7	1:0:226:C:O2	2.49	0.45
1:0:2300:G:N3	1:0:2300:G:H3'	2.32	0.45
1:0:2424:G:C2'	1:0:2425:G:C5'	2.91	0.45
1:0:2466:G:H2'	1:0:2467:A:H8	1.82	0.45
1:0:2515:G:C6	1:0:2516:U:N3	2.84	0.45
1:0:2781:G:C2'	1:0:2782:G:H8	2.25	0.45
1:0:2791:C:C2'	1:0:2792:C:H5'	2.47	0.45
1:0:551:A:C2	1:0:562:G:C2	3.05	0.45
1:0:645:G:H2'	1:0:646:C:C6	2.52	0.45
1:0:734:G:H2'	1:0:735:G:H8	1.80	0.45
1:0:772:G:C4	1:0:773:G:N7	2.84	0.45
1:0:798:G:H2'	1:0:799:C:C6	2.51	0.45
1:0:815:A:C6	1:0:816:U:C2	3.05	0.45
1:0:844:G:C2	1:0:845:U:C2	3.04	0.45
1:0:881:U:H2'	1:0:882:C:C5	2.52	0.45
1:0:1105:U:C2	1:0:1107:A:OP2	2.70	0.45
1:0:991:A:C4	1:0:1146:G:O4'	2.70	0.45
1:0:1210:C:H1'	1:0:1239:A:N9	2.31	0.45
1:0:1226:A:H1'	1:0:1250:A:C2	2.51	0.45
1:0:1450:G:H2'	1:0:1451:C:O4'	2.17	0.45
1:0:1551:U:H6	1:0:1551:U:OP2	1.99	0.45
1:0:1323:G:H1'	1:0:1627:C:C5'	2.47	0.45
1:0:1750:A:C2	1:0:1751:A:N7	2.85	0.45
1:0:1923:U:C2'	1:0:1923:U:O2	2.65	0.45
1:0:2432:A:C5'	1:0:2552:C:OP2	2.65	0.45
1:0:2487:G:C6	1:0:2561:G:O6	2.70	0.45
1:0:2503:G:H3'	1:0:2504:G:H5''	1.97	0.45
1:0:2557:G:O2'	1:0:2558:C:H5'	2.17	0.45

*Continued on next page...*



*Continued from previous page...*

Atom-1	Atom-2	Interatomic distance (Å)	Clash overlap (Å)
1:0:2754:C:C2	1:0:2755:A:N7	2.84	0.45
1:0:414:A:H2'	1:0:415:A:O4'	2.17	0.45
1:0:489:A:O2'	1:0:490:A:OP1	2.23	0.45
1:0:48:A:H1'	1:0:50:G:N3	2.32	0.45
1:0:624:A:N3	1:0:624:A:H2'	2.31	0.45
1:0:646:C:O2	1:0:650:U:H4'	2.16	0.45
1:0:673:G:O2'	1:0:674:U:H5'	2.16	0.45
1:0:697:G:C6	1:0:807:A:C6	3.04	0.45
1:0:926:C:O5'	1:0:926:C:C6	2.69	0.45
1:0:1147:G:C4	1:0:1148:G:C8	3.05	0.45
1:0:1310:C:C2	1:0:1311:C:C5	3.05	0.45
1:0:1344:C:C4	1:0:1346:C:C2	3.05	0.45
1:0:1385:C:O3'	1:0:2191:A:N7	2.50	0.45
1:0:1386:A:OP1	1:0:2191:A:N6	2.29	0.45
1:0:1404:C:O2	1:0:1404:C:C2'	2.62	0.45
1:0:1618:U:O5'	1:0:1618:U:C6	2.70	0.45
1:0:1807:A:OP1	1:0:1814:G:H4'	2.17	0.45
1:0:18:U:C6	1:0:19:C:H5	2.34	0.45
1:0:1676:U:C2	1:0:1985:G:N2	2.84	0.45
1:0:2240:C:N3	1:0:2241:U:C5	2.85	0.45
1:0:2240:C:N4	1:0:2259:G:O6	2.50	0.45
1:0:2419:C:N3	1:0:2420:C:H1'	2.32	0.45
1:0:2594:U:O2	1:0:2595:C:C6	2.69	0.45
1:0:2642:G:O2'	1:0:2643:G:H5'	2.17	0.45
1:0:1981:A:O3'	1:0:2704:U:H4'	2.17	0.45
1:0:2784:A:C5	1:0:2866:A:C5	3.05	0.45
1:0:1727:C:H4'	1:0:2833:C:C2	2.52	0.45
1:0:2859:U:H2'	1:0:2860:C:C5'	2.47	0.45
1:0:2608:A:N6	1:0:2869:U:N3	2.64	0.45
1:0:412:U:H2'	1:0:413:G:H5'	1.97	0.45
1:0:486:U:O2'	1:0:515:A:H1'	2.16	0.45
1:0:550:C:H2'	1:0:551:A:H8	1.82	0.45
1:0:813:A:N1	1:0:815:A:C8	2.85	0.45
1:0:875:G:H2'	1:0:876:A:O4'	2.17	0.45
1:0:1086:C:C3'	1:0:1087:C:H5''	2.46	0.45
1:0:1086:C:H3'	1:0:1086:C:C6	2.52	0.45
1:0:1242:A:H2'	1:0:1243:G:H8	1.82	0.45
1:0:1570:C:O2'	1:0:1571:G:OP1	2.30	0.45
1:0:1657:A:H2'	1:0:1658:A:C5'	2.47	0.45
1:0:1819:U:H2'	1:0:1820:G:O4'	2.17	0.45
1:0:1891:C:H2'	1:0:1892:C:C6	2.52	0.45

*Continued on next page...*

*Continued from previous page...*

Atom-1	Atom-2	Interatomic distance (Å)	Clash overlap (Å)
1:0:1955:G:H2'	1:0:1956:G:H5'	1.99	0.45
1:0:1969:G:C2	1:0:1970:G:C5	3.05	0.45
1:0:2083:G:O2'	1:0:2084:G:H5'	2.17	0.45
1:0:2177:U:C2	1:0:2178:U:C5	3.04	0.45
1:0:2240:C:C2'	1:0:2241:U:C5'	2.94	0.45
1:0:2264:C:C1'	1:0:2267:A:H62	2.29	0.45
1:0:2468:G:H1'	1:0:2497:A:N6	2.26	0.45
1:0:2497:A:C5'	1:0:2498:U:OP2	2.65	0.45
1:0:2514:G:H21	1:0:2515:G:H1'	1.82	0.45
1:0:2670:C:H5'	1:0:2670:C:C6	2.51	0.45
1:0:2696:A:O2'	1:0:2697:G:H5'	2.17	0.45
1:0:2705:A:C8	1:0:2705:A:C5'	2.98	0.45
1:0:2857:C:C2'	1:0:2858:A:O5'	2.65	0.45
1:0:550:C:H2'	1:0:551:A:C8	2.52	0.45
1:0:612:G:H4'	1:0:613:A:O3'	2.17	0.45
1:0:692:C:O2	1:0:693:A:C8	2.70	0.45
1:0:793:G:H21	1:0:796:A:H62	1.65	0.45
1:0:832:A:C6	1:0:1203:A:C4	3.04	0.45
1:0:1016:C:C2	1:0:1154:A:N3	2.85	0.45
1:0:1017:C:C2	1:0:1018:C:C5	3.05	0.45
1:0:1147:G:N3	1:0:1148:G:C8	2.85	0.45
1:0:1153:A:C4	1:0:1155:G:N7	2.85	0.45
1:0:1181:C:N4	1:0:1182:U:C4	2.85	0.45
1:0:1227:A:H61	1:0:1248:G:H1'	1.82	0.45
1:0:1429:A:N6	1:0:1600:U:O3'	2.50	0.45
1:0:2015:G:C5	1:0:2551:A:H2	2.35	0.45
1:0:2225:G:H2'	1:0:2226:A:C8	2.48	0.45
1:0:2564:U:O2'	1:0:2565:C:C5'	2.30	0.45
1:0:2687:G:N2	1:0:2688:G:N3	2.65	0.45
1:0:2804:G:H2'	1:0:2805:G:O4'	2.18	0.45
1:0:2813:G:C2'	1:0:2814:G:H5'	2.47	0.45
1:0:296:A:H2'	1:0:297:A:H8	1.82	0.45
1:0:554:U:HO2'	1:0:555:U:C1'	2.30	0.45
1:0:629:C:H2'	1:0:630:G:H8	1.81	0.45
1:0:829:C:C4	1:0:1206:G:N1	2.84	0.45
1:0:1217:U:O2'	1:0:1218:C:H5'	2.17	0.44
1:0:1690:U:O2'	1:0:1691:G:H5'	2.17	0.44
1:0:1779:C:O2	1:0:1779:C:C2'	2.64	0.44
1:0:1872:A:C2	1:0:1873:A:C4	3.05	0.44
1:0:1927:U:C2'	1:0:1927:U:O2	2.53	0.44
1:0:199:A:N6	1:0:201:G:C2	2.84	0.44

*Continued on next page...*

*Continued from previous page...*

Atom-1	Atom-2	Interatomic distance (Å)	Clash overlap (Å)
1:0:228:A:C5	1:0:229:G:H1'	2.52	0.44
1:0:2395:C:N3	1:0:2396:C:C5	2.84	0.44
1:0:2402:U:H4'	1:0:2404:A:C8	2.52	0.44
1:0:2454:C:H6	1:0:2454:C:O5'	2.00	0.44
1:0:2474:G:C6	1:0:2475:C:N3	2.85	0.44
1:0:2492:G:C4	1:0:2493:U:C5	3.05	0.44
1:0:2519:C:C2'	1:0:2520:A:H5'	2.47	0.44
1:0:2529:G:N1	1:0:2530:C:N3	2.65	0.44
1:0:2724:G:N7	1:0:2735:C:H1'	2.33	0.44
1:0:2872:U:O2'	1:0:2873:G:H5'	2.17	0.44
1:0:29:U:H2'	1:0:30:G:C8	2.49	0.44
1:0:408:U:H2'	1:0:409:G:H8	1.81	0.44
1:0:633:G:C6	1:0:634:G:C5	3.05	0.44
1:0:679:C:H2'	1:0:680:U:H6	1.82	0.44
1:0:689:A:C8	1:0:2422:C:H1'	2.51	0.44
1:0:699:G:C4'	1:0:700:C:OP2	2.65	0.44
1:0:773:G:H2'	1:0:774:A:O4'	2.17	0.44
1:0:806:A:C2'	1:0:807:A:OP2	2.64	0.44
1:0:167:A:N1	1:0:812:G:H1'	2.32	0.44
1:0:824:U:C6	1:0:824:U:C3'	3.00	0.44
1:0:972:C:C2	1:0:2014:A:H2	2.35	0.44
1:0:1192:A:C2	1:0:1193:G:N7	2.86	0.44
1:0:1251:G:N2	1:0:1252:C:H1'	2.33	0.44
1:0:1440:G:C8	1:0:1441:A:H5'	2.53	0.44
1:0:1474:A:C6	1:0:1476:G:C4	3.04	0.44
1:0:1624:A:O2'	1:0:1625:A:OP2	2.34	0.44
1:0:762:A:C5	1:0:1634:A:C2	3.04	0.44
1:0:1729:C:H2'	1:0:1730:G:H8	1.77	0.44
1:0:1788:C:N3	1:0:1789:U:C5	2.85	0.44
1:0:198:A:C2	1:0:210:A:C5	3.05	0.44
1:0:2302:G:N2	1:0:2303:C:C2	2.86	0.44
1:0:2464:G:O2'	1:0:2465:G:H5'	2.16	0.44
1:0:2471:U:C2'	1:0:2472:U:C6	2.94	0.44
1:0:2547:C:H6	1:0:2547:C:O5'	2.00	0.44
1:0:2034:A:C5	1:0:2593:A:C5	3.05	0.44
1:0:427:C:N4	1:0:428:A:N6	2.65	0.44
1:0:471:A:H61	1:0:480:G:H1'	1.83	0.44
1:0:50:G:HO2'	1:0:51:A:P	2.40	0.44
1:0:51:A:C2	1:0:52:A:C4	3.05	0.44
1:0:617:U:H2'	1:0:618:A:O4'	2.18	0.44
1:0:676:G:C5	1:0:677:G:C8	3.05	0.44

*Continued on next page...*

*Continued from previous page...*

Atom-1	Atom-2	Interatomic distance (Å)	Clash overlap (Å)
1:0:701:U:H4'	1:0:1771:A:C2	2.51	0.44
1:0:799:C:H2'	1:0:800:U:O4'	2.18	0.44
1:0:833:A:C4	1:0:954:U:O2'	2.70	0.44
1:0:82:G:C2'	1:0:83:A:OP2	2.65	0.44
1:0:849:G:C5	1:0:850:C:C5	3.05	0.44
1:0:883:A:C6	1:0:920:G:C6	3.06	0.44
1:0:966:A:N7	1:0:967:G:N7	2.66	0.44
1:0:1040:A:H2'	1:0:1041:G:H5'	1.99	0.44
1:0:1173:G:N1	1:0:1174:G:C5	2.85	0.44
1:0:1233:A:HO2'	1:0:1234:C:P	2.35	0.44
1:0:1438:G:N2	1:0:1590:C:C2	2.85	0.44
1:0:1468:A:OP2	1:0:1468:A:N7	2.51	0.44
1:0:1610:A:H2'	1:0:1611:U:C6	2.52	0.44
1:0:1629:G:N1	1:0:1635:G:C5	2.86	0.44
1:0:1632:A:H4'	1:0:1633:C:OP2	2.18	0.44
1:0:1669:A:C6	1:0:1670:G:C2	3.05	0.44
1:0:1803:G:O2'	1:0:1804:U:H5'	2.17	0.44
1:0:180:C:C4	1:0:181:A:N6	2.85	0.44
1:0:1869:A:H8	1:0:1869:A:O5'	2.00	0.44
1:0:2023:C:H2'	1:0:2024:U:O4'	2.17	0.44
1:0:2283:G:O6	1:0:2291:U:O4	2.35	0.44
1:0:2500:C:H2'	1:0:2501:U:O4'	2.17	0.44
1:0:2521:A:H5'	1:0:2522:G:OP1	2.16	0.44
1:0:2620:G:N1	1:0:2621:G:C5	2.86	0.44
1:0:2759:U:C6	1:0:2759:U:C3'	3.00	0.44
1:0:301:C:H2'	1:0:302:U:O5'	2.17	0.44
1:0:692:C:C2	1:0:693:A:N7	2.86	0.44
1:0:878:C:O2'	1:0:879:A:O5'	2.34	0.44
1:0:88:G:C6	1:0:89:A:N7	2.85	0.44
1:0:1169:C:C6	1:0:1169:C:H3'	2.53	0.44
1:0:1338:G:O2'	1:0:1339:U:H5'	2.17	0.44
1:0:1491:C:O2	1:0:1491:C:H2'	2.17	0.44
1:0:1563:U:H2'	1:0:1564:U:H6	1.79	0.44
1:0:1629:G:H5''	1:0:1630:A:H5''	1.99	0.44
1:0:1724:C:C2	1:0:1747:G:C2	3.05	0.44
1:0:1790:G:H4'	1:0:1791:C:C6	2.52	0.44
1:0:1838:G:N2	1:0:1878:C:C2	2.86	0.44
1:0:1924:C:O4'	1:0:1948:C:N4	2.50	0.44
1:0:2084:G:O5'	1:0:2084:G:H8	2.00	0.44
1:0:2069:U:H1'	1:0:2213:G:N2	2.32	0.44
1:0:2404:A:O2'	1:0:2405:A:P	2.75	0.44

*Continued on next page...*

*Continued from previous page...*

Atom-1	Atom-2	Interatomic distance (Å)	Clash overlap (Å)
1:0:2427:A:OP2	1:0:2478:C:P	2.75	0.44
1:0:2514:G:N3	1:0:2514:G:H2'	2.31	0.44
1:0:2558:C:C2'	1:0:2559:U:C5'	2.92	0.44
3:0:2881:G80:C14	3:0:2881:G80:H10	2.35	0.44
1:0:304:A:C2'	1:0:305:A:H5''	2.48	0.44
1:0:421:G:H2'	1:0:422:C:O4'	2.17	0.44
1:0:460:U:C4'	1:0:461:A:OP2	2.65	0.44
1:0:53:G:C2	1:0:54:G:H1'	2.52	0.44
1:0:629:C:H2'	1:0:630:G:C8	2.53	0.44
1:0:677:G:O4'	1:0:951:G:H5''	2.17	0.44
1:0:751:G:HO2'	1:0:752:G:P	2.36	0.44
1:0:1437:A:N7	1:0:1438:G:N7	2.66	0.44
1:0:1621:C:H4'	1:0:1626:A:N7	2.33	0.44
1:0:1638:G:N2	1:0:1639:U:O2	2.51	0.44
1:0:1673:C:C2	1:0:1674:C:C5	3.05	0.44
1:0:1725:C:O2	1:0:1742:G:C2	2.71	0.44
1:0:1823:G:H2'	1:0:1824:C:C6	2.52	0.44
1:0:181:A:N3	1:0:183:U:O4	2.51	0.44
1:0:1893:G:C5	1:0:1894:U:O4	2.70	0.44
1:0:1940:C:N4	1:0:1941:C:H41	2.15	0.44
1:0:2034:A:N6	1:0:2593:A:C4	2.86	0.44
1:0:2039:G:C2	1:0:2040:A:C8	3.05	0.44
1:0:2043:A:O4'	1:0:2481:G:C1'	2.56	0.44
1:0:211:U:O2	1:0:212:U:O4'	2.36	0.44
1:0:2161:C:O2'	1:0:2162:C:OP1	2.34	0.44
1:0:2226:A:C2	1:0:2227:C:C2	3.06	0.44
1:0:2523:G:N2	1:0:2524:G:H1'	2.33	0.44
1:0:2705:A:C4	1:0:2707:G:C8	3.06	0.44
1:0:2835:A:O5'	1:0:2835:A:H8	2.00	0.44
1:0:631:G:H5''	1:0:632:A:OP1	2.18	0.44
1:0:1004:A:H2'	1:0:1005:U:C5'	2.47	0.44
1:0:1465:G:C6	1:0:1476:G:O6	2.70	0.44
1:0:1466:C:C2'	1:0:1467:U:C5'	2.95	0.44
1:0:1478:U:H2'	1:0:1479:G:H8	1.83	0.44
1:0:1548:U:H2'	1:0:1549:C:C5	2.53	0.44
1:0:1621:C:C2'	1:0:1626:A:N7	2.81	0.44
1:0:167:A:H2'	1:0:168:A:C8	2.53	0.44
1:0:1776:A:C8	1:0:1778:U:C5	3.05	0.44
1:0:179:U:C6	1:0:180:C:C5	3.05	0.44
1:0:1817:U:H2'	1:0:1818:G:C8	2.52	0.44
1:0:1826:U:O4	1:0:1953:A:N6	2.51	0.44

*Continued on next page...*

*Continued from previous page...*

Atom-1	Atom-2	Interatomic distance (Å)	Clash overlap (Å)
1:0:1871:G:N3	1:0:1871:G:C3'	2.81	0.44
1:0:18:U:C5	1:0:19:C:C5	3.06	0.44
1:0:1949:A:H1'	1:0:2572:U:C5'	2.44	0.44
1:0:202:A:C6	1:0:203:G:C4	3.06	0.44
1:0:2040:A:C2'	1:0:2041:A:O4'	2.66	0.44
1:0:2325:A:C2	1:0:2362:G:C6	3.05	0.44
1:0:2448:A:O2'	1:0:2449:G:H5'	2.17	0.44
1:0:2484:G:O2'	1:0:2485:U:H5''	2.17	0.44
1:0:2550:C:O5'	1:0:2550:C:H6	2.00	0.44
1:0:2594:U:N3	1:0:2595:C:C5	2.85	0.44
1:0:2672:U:H2'	1:0:2673:G:C8	2.43	0.44
1:0:2756:A:HO2'	1:0:2757:G:P	2.41	0.44
1:0:32:C:N4	1:0:458:G:O2'	2.50	0.44
1:0:580:A:O2'	1:0:581:A:P	2.76	0.44
1:0:640:C:H4'	1:0:660:G:C2	2.51	0.44
1:0:684:C:H2'	1:0:685:U:C6	2.53	0.44
1:0:730:C:N3	1:0:731:A:C8	2.86	0.44
1:0:819:C:N3	1:0:820:U:H5	2.15	0.44
1:0:885:A:N1	1:0:918:A:C4	2.85	0.44
1:0:1033:G:N2	1:0:1035:G:H22	2.16	0.44
1:0:1051:U:H2'	1:0:1051:U:O2	2.18	0.44
1:0:1369:G:C2	1:0:1370:U:C2	3.05	0.44
1:0:1440:G:C6	1:0:1441:A:N7	2.85	0.44
1:0:1477:C:H1'	1:0:2681:A:C2	2.53	0.44
1:0:1558:C:O2'	1:0:1559:G:H5'	2.18	0.44
1:0:178:C:O2'	1:0:179:U:H5'	2.17	0.44
1:0:1900:U:O2'	1:0:1946:U:H5'	2.17	0.44
1:0:1685:A:C2	1:0:1976:U:H1'	2.53	0.44
1:0:201:G:C4	1:0:202:A:C8	3.06	0.44
1:0:224:G:O2'	1:0:227:G:N7	2.31	0.44
1:0:968:C:N4	1:0:2437:G:H5''	2.32	0.44
1:0:2557:G:N7	2:B:140:SER:CA	2.81	0.44
1:0:2418:A:C2'	1:0:2565:C:HO2'	2.30	0.44
1:0:2619:G:C2	1:0:2620:G:C8	3.06	0.44
1:0:2645:C:C3'	1:0:2646:C:H6	2.31	0.44
1:0:2876:C:O2'	1:0:2877:A:H5'	2.17	0.44
1:0:2:G:N2	1:0:2876:C:C2	2.85	0.44
1:0:471:A:C8	1:0:472:C:C5	3.05	0.44
1:0:50:G:O2'	1:0:51:A:P	2.76	0.44
1:0:66:U:O2	1:0:67:G:C6	2.71	0.44
1:0:686:C:H2'	1:0:687:G:C5'	2.44	0.44

*Continued on next page...*

*Continued from previous page...*

Atom-1	Atom-2	Interatomic distance (Å)	Clash overlap (Å)
1:0:978:U:H2'	1:0:979:A:C8	2.53	0.44
1:0:121:G:O2'	1:0:122:G:H5'	2.18	0.44
1:0:126:C:C4	1:0:127:C:N4	2.86	0.44
1:0:1288:A:N7	1:0:1309:G:C1'	2.81	0.44
1:0:1387:G:O2'	1:0:1388:C:H5'	2.18	0.44
1:0:1410:U:C2'	1:0:1410:U:O2	2.66	0.44
1:0:1596:A:H2'	1:0:1597:A:O4'	2.18	0.44
1:0:1607:A:O2'	1:0:1608:U:H5'	2.18	0.44
1:0:1696:C:H6	1:0:1697:U:C5	2.36	0.44
1:0:1921:A:H2'	1:0:1922:U:H5''	2.00	0.44
1:0:2015:G:C2	1:0:2038:C:C2	3.06	0.44
1:0:2211:U:H2'	1:0:2212:U:O5'	2.18	0.44
1:0:2573:C:C4	1:0:2579:A:N1	2.85	0.44
1:0:2728:A:N1	1:0:2737:A:C8	2.86	0.44
1:0:2838:U:C2	1:0:2839:G:C8	3.06	0.44
1:0:485:G:C5	1:0:520:C:C5	3.06	0.44
1:0:541:C:N4	1:0:572:G:N9	2.61	0.44
1:0:612:G:H4'	1:0:613:A:O2'	2.18	0.44
1:0:778:G:O2'	1:0:779:U:H5'	2.17	0.44
1:0:783:G:H2'	1:0:784:U:O4'	2.18	0.44
1:0:879:A:N3	1:0:879:A:C2'	2.78	0.44
1:0:874:A:C4	1:0:929:A:N6	2.85	0.44
1:0:1020:A:N7	1:0:1021:A:C5	2.85	0.44
1:0:1037:U:C6	1:0:1037:U:C3'	3.01	0.44
1:0:134:G:C2'	1:0:135:U:H5''	2.47	0.44
1:0:1459:U:H3'	1:0:1459:U:P	2.56	0.44
1:0:1459:U:O2	1:0:1459:U:C2'	2.66	0.44
1:0:1498:G:H2'	1:0:1499:A:O4'	2.18	0.44
1:0:1561:A:H2'	1:0:1562:G:O4'	2.18	0.44
1:0:1645:U:H2'	1:0:1646:G:H8	1.82	0.44
1:0:1871:G:HO2'	1:0:1872:A:H8	1.64	0.44
1:0:1890:G:C6	1:0:1891:C:N4	2.86	0.44
1:0:202:A:C6	1:0:203:G:N3	2.86	0.44
1:0:2015:G:N1	1:0:2038:C:N3	2.65	0.44
1:0:2276:C:C4	1:0:2297:G:N2	2.86	0.44
1:0:2621:G:HO2'	1:0:2622:G:H5'	1.80	0.44
1:0:2645:C:O2'	1:0:2646:C:H5'	2.18	0.44
1:0:2724:G:C5	1:0:2735:C:H1'	2.53	0.44
1:0:389:G:N1	1:0:412:U:O2	2.51	0.44
1:0:435:A:N1	1:0:436:A:C2	2.86	0.44
1:0:488:A:N7	1:0:511:A:N7	2.66	0.44

*Continued on next page...*

*Continued from previous page...*

Atom-1	Atom-2	Interatomic distance (Å)	Clash overlap (Å)
1:0:653:G:H21	1:0:657:A:H62	1.59	0.44
1:0:48:A:N1	1:0:116:A:C4	2.86	0.43
1:0:1586:A:O2'	1:0:1587:A:H5'	2.18	0.43
1:0:1685:A:N1	1:0:1693:A:N6	2.65	0.43
1:0:1770:U:C2	1:0:1774:A:C5	3.06	0.43
1:0:1818:G:C4	1:0:1819:U:C5	3.06	0.43
1:0:1976:U:O2	1:0:1977:C:O4'	2.36	0.43
1:0:2050:G:C6	1:0:2052:G:N7	2.85	0.43
1:0:2270:U:OP1	1:0:2360:C:H5'	2.18	0.43
1:0:2311:U:O2'	1:0:2312:A:P	2.76	0.43
1:0:2542:U:C6	1:0:2544:A:OP2	2.71	0.43
1:0:2550:C:C4	1:0:2553:G:C8	3.06	0.43
1:0:2699:G:HO2'	1:0:2700:U:H6	1.64	0.43
1:0:3:U:H2'	1:0:4:C:C6	2.53	0.43
1:0:464:G:H1'	1:0:469:G:N2	2.33	0.43
1:0:46:C:H2'	1:0:47:G:H8	1.81	0.43
1:0:613:A:C5	1:0:636:G:N1	2.86	0.43
1:0:704:G:C4	1:0:705:C:C5	3.06	0.43
1:0:805:G:H2'	1:0:2419:C:C4	2.53	0.43
1:0:946:U:H2'	1:0:947:C:H6	1.83	0.43
1:0:1072:U:O2'	1:0:1073:G:H8	2.01	0.43
1:0:1173:G:C2	1:0:1174:G:C8	3.05	0.43
1:0:1386:A:N6	1:0:1387:G:C6	2.86	0.43
1:0:1399:C:O2'	1:0:1400:A:C5'	2.61	0.43
1:0:1468:A:C8	1:0:1468:A:O5'	2.60	0.43
1:0:1641:C:H2'	1:0:1642:G:C5'	2.47	0.43
1:0:1799:A:HO2'	1:0:1800:A:P	2.41	0.43
1:0:1826:U:H3	1:0:1953:A:H62	1.67	0.43
1:0:2621:G:N2	1:0:2622:G:N3	2.65	0.43
1:0:2807:U:H3'	1:0:2807:U:C6	2.53	0.43
1:0:340:G:C4'	1:0:341:A:OP2	2.66	0.43
1:0:536:A:N1	1:0:2605:C:C4'	2.79	0.43
1:0:584:A:OP2	1:0:2038:C:C5	2.69	0.43
1:0:698:A:O2'	1:0:699:G:OP2	2.32	0.43
1:0:805:G:H2'	1:0:2419:C:C2	2.52	0.43
1:0:831:G:O2'	1:0:832:A:O4'	2.33	0.43
1:0:861:G:C8	1:0:862:A:N7	2.86	0.43
1:0:861:G:N2	1:0:943:U:O2'	2.50	0.43
1:0:971:A:N6	1:0:973:U:O2	2.51	0.43
1:0:1002:C:N3	1:0:1003:C:C5	2.85	0.43
1:0:1153:A:N3	1:0:1155:G:N7	2.66	0.43

*Continued on next page...*



*Continued from previous page...*

Atom-1	Atom-2	Interatomic distance (Å)	Clash overlap (Å)
1:0:1154:A:O2'	1:0:1155:G:OP1	2.29	0.43
1:0:1236:G:N1	1:0:1240:G:C6	2.86	0.43
1:0:1271:C:C2	1:0:1272:G:C8	3.06	0.43
1:0:1359:G:C6	1:0:1617:G:N1	2.87	0.43
1:0:1465:G:H1	1:0:1476:G:H1	1.66	0.43
1:0:1756:C:O2'	1:0:1757:C:O5'	2.32	0.43
1:0:2006:G:C2	1:0:2024:U:O2	2.71	0.43
1:0:2047:C:C2	1:0:2429:A:N6	2.87	0.43
1:0:2050:G:N1	1:0:2052:G:C4	2.86	0.43
1:0:2050:G:N2	1:0:2052:G:H1'	2.33	0.43
1:0:2201:G:C2	1:0:2202:G:C8	3.07	0.43
1:0:2351:G:C2	1:0:2352:A:C8	3.06	0.43
1:0:2756:A:O4'	1:0:2758:A:C8	2.71	0.43
1:0:2856:U:H2'	1:0:2857:C:H6	1.83	0.43
1:0:320:A:N6	1:0:341:A:C2	2.86	0.43
1:0:387:A:H2'	1:0:387:A:N3	2.33	0.43
1:0:402:A:H8	1:0:402:A:OP1	2.01	0.43
1:0:520:C:C4	1:0:521:U:C4	3.06	0.43
1:0:580:A:N7	1:0:584:A:N6	2.66	0.43
1:0:584:A:H2'	1:0:585:U:H6	1.84	0.43
1:0:759:C:H6	1:0:759:C:H3'	1.82	0.43
1:0:792:U:H2'	1:0:793:G:O4'	2.18	0.43
1:0:801:A:C4'	1:0:802:A:OP1	2.66	0.43
1:0:836:G:C2	1:0:837:U:C4	3.06	0.43
1:0:846:A:N7	1:0:847:C:N4	2.66	0.43
1:0:865:A:C5	1:0:866:U:C4	3.07	0.43
1:0:914:C:H2'	1:0:915:C:C6	2.46	0.43
1:0:998:C:C4	1:0:999:A:C8	3.06	0.43
1:0:1002:C:H5'	1:0:1200:G:OP2	2.18	0.43
1:0:1250:A:HO2'	1:0:1251:G:C4'	2.31	0.43
1:0:1289:A:C2	1:0:1290:A:C8	3.07	0.43
1:0:1363:C:O2'	1:0:1364:C:H5'	2.19	0.43
1:0:1465:G:OP1	1:0:1465:G:H4'	2.19	0.43
1:0:1528:C:H3'	1:0:1529:C:C5'	2.32	0.43
1:0:1657:A:H2'	1:0:1658:A:O4'	2.19	0.43
1:0:177:U:C4	1:0:225:G:C4	3.06	0.43
1:0:1820:G:H5''	1:0:1820:G:H8	1.83	0.43
1:0:215:G:N2	1:0:216:U:H1'	2.34	0.43
1:0:2313:G:C2'	1:0:2314:A:OP1	2.66	0.43
1:0:2418:A:H2'	1:0:2418:A:N3	2.33	0.43
1:0:2529:G:N1	1:0:2530:C:C4	2.86	0.43

*Continued on next page...*

*Continued from previous page...*

Atom-1	Atom-2	Interatomic distance (Å)	Clash overlap (Å)
1:0:2661:G:C2'	1:0:2662:C:H5'	2.48	0.43
1:0:2693:U:H3'	1:0:2694:G:H5''	2.00	0.43
1:0:2718:A:N1	1:0:2719:U:C2	2.86	0.43
1:0:2783:U:C6	1:0:2783:U:C3'	3.00	0.43
1:0:2845:C:C2'	1:0:2846:G:H5'	2.48	0.43
1:0:246:C:C5	1:0:373:A:H1'	2.53	0.43
1:0:468:A:H61	1:0:481:A:H5''	1.82	0.43
1:0:471:A:N7	1:0:472:C:C5	2.86	0.43
1:0:543:G:C4	1:0:544:U:C5	3.07	0.43
1:0:580:A:H1'	1:0:582:G:H8	1.82	0.43
1:0:591:G:C3'	1:0:592:G:C8	2.89	0.43
1:0:669:G:H8	1:0:669:G:O5'	2.00	0.43
1:0:684:C:H2'	1:0:685:U:H6	1.84	0.43
1:0:726:G:H2'	1:0:727:U:O4'	2.18	0.43
1:0:1109:A:C2'	1:0:1110:G:H5'	2.49	0.43
1:0:1119:U:N3	1:0:1120:C:C4	2.86	0.43
1:0:1145:C:C5	1:0:1147:G:P	3.11	0.43
1:0:1154:A:P	1:0:1154:A:C8	3.11	0.43
1:0:1326:U:O2'	1:0:1327:C:OP1	2.30	0.43
1:0:164:G:C2	1:0:187:U:O2	2.72	0.43
1:0:1783:G:C2	1:0:1820:G:O2'	2.71	0.43
1:0:1837:G:C2	1:0:1879:G:C2	3.06	0.43
1:0:1974:U:H2'	1:0:1975:G:C5'	2.48	0.43
1:0:2035:G:C6	1:0:2597:G:C2	3.07	0.43
1:0:2073:A:C5	1:0:2074:U:O4	2.71	0.43
1:0:2211:U:C2'	1:0:2212:U:O5'	2.66	0.43
1:0:2219:U:O2'	1:0:2220:A:H5'	2.19	0.43
1:0:2335:U:O2'	1:0:2336:G:H5'	2.18	0.43
1:0:2697:G:C4	1:0:2698:G:C8	3.06	0.43
1:0:2781:G:C2'	1:0:2782:G:O4'	2.66	0.43
1:0:2867:G:H2'	1:0:2868:G:OP2	2.18	0.43
1:0:391:C:O2'	1:0:392:G:H5'	2.19	0.43
1:0:681:A:H2'	1:0:683:A:N7	2.33	0.43
1:0:788:G:H4'	1:0:790:A:C4	2.54	0.43
1:0:940:G:O5'	1:0:941:U:H5''	2.19	0.43
1:0:1393:G:C2	1:0:1394:G:C8	3.05	0.43
1:0:1414:G:H2'	1:0:1415:C:C6	2.53	0.43
1:0:1438:G:N2	1:0:1590:C:C2'	2.80	0.43
1:0:1474:A:N6	1:0:1476:G:C4	2.87	0.43
1:0:1476:G:H5'	1:0:1477:C:OP2	2.19	0.43
1:0:1571:G:N2	1:0:1572:C:C2	2.87	0.43

*Continued on next page...*

*Continued from previous page...*

Atom-1	Atom-2	Interatomic distance (Å)	Clash overlap (Å)
1:0:1427:G:H21	1:0:1604:A:N6	2.17	0.43
1:0:1659:G:C2'	1:0:1660:G:O5'	2.65	0.43
1:0:1711:C:C2'	1:0:1712:G:OP2	2.66	0.43
1:0:1802:A:C8	1:0:1803:G:O4'	2.72	0.43
1:0:2044:G:N2	1:0:2046:C:N1	2.67	0.43
1:0:177:U:C4	1:0:225:G:N3	2.87	0.43
1:0:2270:U:H6	1:0:2270:U:O5'	2.01	0.43
1:0:2484:G:OP2	3:0:2881:G80:O2	2.34	0.43
1:0:2553:G:H8	1:0:2553:G:O5'	2.02	0.43
1:0:2556:A:C8	1:0:2556:A:H3'	2.53	0.43
1:0:2676:G:C2	1:0:2690:A:C2	3.06	0.43
1:0:2667:C:N4	1:0:2699:G:C2'	2.81	0.43
1:0:2781:G:C2'	1:0:2782:G:H1'	2.47	0.43
1:0:2826:C:H2'	1:0:2827:G:O4'	2.19	0.43
1:0:2863:U:H2'	1:0:2864:C:O4'	2.18	0.43
1:0:532:A:H2'	1:0:533:C:C6	2.53	0.43
1:0:617:U:N3	1:0:632:A:N7	2.67	0.43
1:0:638:A:H2'	1:0:639:G:O4'	2.18	0.43
1:0:659:G:O2'	1:0:660:G:H5'	2.19	0.43
1:0:741:G:C4	1:0:743:A:C8	3.05	0.43
1:0:832:A:H2	1:0:953:G:N3	2.15	0.43
1:0:875:G:C2'	1:0:876:A:H5'	2.49	0.43
1:0:944:A:C2	1:0:945:G:N9	2.86	0.43
1:0:1005:U:H3	1:0:1007:A:H62	1.67	0.43
1:0:1368:G:C5	1:0:1369:G:N7	2.87	0.43
1:0:1386:A:H5''	1:0:2191:A:C6	2.54	0.43
1:0:1436:G:N7	1:0:1437:A:C6	2.86	0.43
1:0:1455:C:N4	1:0:1456:C:H41	2.16	0.43
1:0:1526:U:O4	1:0:1527:G:N2	2.51	0.43
1:0:1560:A:H2'	1:0:1561:A:C8	2.54	0.43
1:0:1932:G:C2	1:0:1941:C:C2	3.07	0.43
1:0:1969:G:C2	1:0:1970:G:C8	3.06	0.43
1:0:2076:G:H21	1:0:2181:A:H61	1.65	0.43
1:0:2501:U:H5''	1:0:2502:G:OP2	2.17	0.43
1:0:2571:G:C5	1:0:2572:U:C4	3.06	0.43
1:0:2610:G:C2	1:0:2611:A:N9	2.86	0.43
1:0:2756:A:C8	1:0:2756:A:C3'	3.02	0.43
1:0:2838:U:H2'	1:0:2839:G:O4'	2.19	0.43
1:0:2841:U:C2	1:0:2843:A:O2'	2.71	0.43
1:0:303:C:C2	1:0:360:A:N1	2.87	0.43
1:0:546:A:H2'	1:0:547:U:H6	1.83	0.43

*Continued on next page...*

*Continued from previous page...*

Atom-1	Atom-2	Interatomic distance (Å)	Clash overlap (Å)
1:0:700:C:H2'	1:0:701:U:C1'	2.48	0.43
1:0:797:A:N7	1:0:805:G:N3	2.66	0.43
1:0:1058:G:O2'	1:0:1059:A:H8	2.01	0.43
1:0:48:A:C2	1:0:116:A:C5	3.07	0.43
1:0:1194:U:O2'	1:0:1195:U:H5'	2.19	0.43
1:0:1482:U:H1'	1:0:1562:G:N2	2.34	0.43
1:0:1583:A:C2'	1:0:1584:G:OP2	2.66	0.43
1:0:1597:A:N6	1:0:1598:C:N4	2.67	0.43
1:0:1786:C:C4	1:0:1787:U:C4	3.07	0.43
1:0:1910:A:N1	1:0:1911:A:C2	2.87	0.43
1:0:1668:G:C2	1:0:1990:U:C2	3.07	0.43
1:0:1666:G:C6	1:0:1992:G:O6	2.72	0.43
1:0:2080:U:H2'	1:0:2081:U:H6	1.82	0.43
1:0:2094:C:O2	1:0:2094:C:C2'	2.63	0.43
1:0:2240:C:H1'	1:0:2367:A:N3	2.34	0.43
1:0:2369:U:C3'	1:0:2369:U:H6	2.19	0.43
1:0:2382:C:O2	1:0:2383:C:C6	2.72	0.43
1:0:2047:C:O2	1:0:2429:A:C6	2.71	0.43
1:0:2573:C:H2'	1:0:2574:G:C5'	2.47	0.43
1:0:2697:G:N1	1:0:2698:G:C5	2.87	0.43
1:0:2755:A:HO2'	1:0:2756:A:H5'	1.76	0.43
1:0:2789:U:C5	1:0:2790:C:C4	3.07	0.43
1:0:586:G:C6	1:0:587:A:N6	2.86	0.43
1:0:676:G:C5	1:0:677:G:N7	2.87	0.43
1:0:67:G:C2	1:0:72:A:C2	3.07	0.43
1:0:754:G:H2'	1:0:755:C:H6	1.83	0.43
1:0:929:A:H3'	1:0:930:A:C5'	2.24	0.43
1:0:1015:U:O4'	1:0:1021:A:C5	2.72	0.43
1:0:1171:A:C4	1:0:1172:U:C5	3.07	0.43
1:0:1299:A:C2'	1:0:1301:U:OP2	2.57	0.43
1:0:132:U:C2	1:0:140:G:C2	3.07	0.43
1:0:1552:C:C3'	1:0:1553:G:H5'	2.49	0.43
1:0:1685:A:C8	1:0:1691:G:C6	3.07	0.43
1:0:1920:A:N6	1:0:1923:U:C6	2.86	0.43
1:0:2006:G:N2	1:0:2024:U:O2	2.52	0.43
1:0:2124:C:H6	1:0:2124:C:O5'	2.01	0.43
1:0:2272:A:C6	1:0:2273:C:C4	3.07	0.43
1:0:2306:A:H2'	1:0:2307:A:H8	1.78	0.43
1:0:2326:C:H2'	1:0:2327:U:C6	2.54	0.43
1:0:2371:A:C8	1:0:2372:A:C8	3.07	0.43
1:0:2229:G:C2	1:0:2475:C:H5''	2.53	0.43

*Continued on next page...*

*Continued from previous page...*

Atom-1	Atom-2	Interatomic distance (Å)	Clash overlap (Å)
1:0:2527:G:C6	1:0:2540:A:N1	2.87	0.43
1:0:1938:U:H3'	1:0:2530:C:O2'	2.18	0.43
1:0:2608:A:HO2'	1:0:2609:G:P	2.42	0.43
1:0:2690:A:N7	1:0:2694:G:C8	2.87	0.43
1:0:2791:C:N3	1:0:2806:G:C2	2.87	0.43
1:0:2827:G:O2'	1:0:2828:C:H5'	2.19	0.43
1:0:68:C:C1'	1:0:72:A:N3	2.82	0.43
1:0:712:A:C8	1:0:746:G:N2	2.83	0.43
1:0:801:A:C5'	1:0:802:A:OP1	2.67	0.43
1:0:886:A:N6	1:0:917:U:N3	2.67	0.43
1:0:1012:A:H2'	1:0:1013:G:O4'	2.19	0.43
1:0:1345:G:H4'	1:0:1346:C:OP1	2.15	0.43
1:0:1435:G:H2'	1:0:1435:G:N3	2.33	0.43
1:0:1650:A:N6	1:0:1652:G:C6	2.86	0.43
1:0:174:A:N1	1:0:175:C:O2	2.52	0.43
1:0:1810:U:H2'	1:0:1811:A:OP2	2.19	0.43
1:0:1279:G:H22	1:0:1995:G:H2'	1.82	0.43
1:0:2007:G:O2'	1:0:2008:C:C5'	2.62	0.43
1:0:2188:A:C6	1:0:2189:A:N6	2.87	0.43
1:0:2510:A:C2	1:0:2638:G:O4'	2.71	0.43
1:0:2746:G:N3	1:0:2746:G:C2'	2.80	0.43
1:0:2819:G:H2'	1:0:2820:C:C6	2.54	0.43
1:0:490:A:N3	1:0:491:A:C5	2.87	0.43
1:0:801:A:H5''	1:0:802:A:OP1	2.19	0.43
1:0:830:C:O2'	1:0:831:G:H5'	2.19	0.43
1:0:1235:C:C2	1:0:1241:G:C2	3.07	0.42
1:0:1430:G:H2'	1:0:1431:U:H6	1.83	0.42
1:0:1464:A:C2'	1:0:1465:G:O4'	2.50	0.42
1:0:1499:A:C6	1:0:1522:C:N4	2.87	0.42
1:0:1522:C:O2'	1:0:1523:A:H5'	2.19	0.42
1:0:1624:A:C5	1:0:1627:C:C4	3.07	0.42
1:0:1674:C:C2	1:0:1675:C:C5	3.07	0.42
1:0:1703:C:H2'	1:0:1704:G:H8	1.84	0.42
1:0:1834:G:N2	1:0:1835:C:H1'	2.34	0.42
1:0:1925:C:C6	1:0:1926:U:H5	2.37	0.42
1:0:2034:A:HO2'	1:0:2035:G:H8	1.57	0.42
1:0:2086:U:H6	1:0:2086:U:O5'	2.02	0.42
1:0:20:C:H2'	1:0:21:A:C8	2.50	0.42
1:0:2268:G:C5'	1:0:2363:G:O2'	2.66	0.42
1:0:2417:U:O3'	1:0:2419:C:OP1	2.37	0.42
1:0:2473:G:N2	1:0:2474:G:N9	2.67	0.42

*Continued on next page...*

*Continued from previous page...*

Atom-1	Atom-2	Interatomic distance (Å)	Clash overlap (Å)
1:0:2550:C:H2'	1:0:2551:A:OP1	2.18	0.42
1:0:2613:A:O2'	1:0:2614:A:H5'	2.18	0.42
1:0:26:G:C6	1:0:27:G:C2	3.07	0.42
1:0:2800:C:C5	1:0:2801:A:C8	3.07	0.42
1:0:2808:U:O2	1:0:2808:U:C2'	2.65	0.42
1:0:2817:A:C6	1:0:2851:G:C6	3.07	0.42
1:0:2813:G:N2	1:0:2856:U:C2	2.87	0.42
1:0:200:A:H4'	1:0:433:G:O2'	2.19	0.42
1:0:580:A:C4	1:0:2013:A:N6	2.87	0.42
1:0:587:A:O2'	1:0:588:G:H5''	2.18	0.42
1:0:73:A:O2'	1:0:74:G:OP2	2.36	0.42
1:0:826:U:H5'	1:0:1239:A:H4'	2.00	0.42
1:0:1166:A:C2'	1:0:1167:A:H5''	2.49	0.42
1:0:1169:C:C2'	1:0:1170:U:H5'	2.49	0.42
1:0:1236:G:C6	1:0:1238:A:OP1	2.72	0.42
1:0:1242:A:O2'	1:0:1243:G:C5'	2.65	0.42
1:0:1391:A:N7	1:0:1393:G:C5	2.87	0.42
1:0:1407:G:N3	1:0:1408:A:N1	2.67	0.42
1:0:1428:G:O5'	1:0:1428:G:H8	2.02	0.42
1:0:1436:G:C8	1:0:1436:G:O5'	2.72	0.42
1:0:1543:G:O5'	1:0:1543:G:H8	2.01	0.42
1:0:1652:G:C4	1:0:1653:C:C5	3.07	0.42
1:0:1651:U:H4'	1:0:1652:G:OP1	2.12	0.42
1:0:1681:A:OP1	1:0:1682:A:OP2	2.38	0.42
1:0:1714:A:H62	1:0:1715:A:H61	1.65	0.42
1:0:2240:C:H2'	1:0:2241:U:H5''	2.00	0.42
1:0:2255:G:C2	1:0:2256:G:C8	3.07	0.42
1:0:2275:U:H2'	1:0:2276:C:OP2	2.19	0.42
1:0:2540:A:H2'	1:0:2541:U:O5'	2.19	0.42
1:0:2039:G:C4	1:0:2556:A:C2	3.07	0.42
1:0:2624:G:H4'	1:0:2712:G:HO2'	1.82	0.42
1:0:2645:C:H6	1:0:2645:C:O5'	2.02	0.42
1:0:697:G:N1	1:0:788:G:C5	2.88	0.42
1:0:58:C:O2	1:0:73:A:C2	2.72	0.42
1:0:73:A:H4'	1:0:74:G:O4'	2.19	0.42
1:0:785:U:H6	1:0:785:U:O5'	2.01	0.42
1:0:1089:C:H2'	1:0:1099:A:C1'	2.48	0.42
1:0:1108:U:H2'	1:0:1109:A:C5'	2.42	0.42
1:0:1194:U:H2'	1:0:1195:U:H6	1.84	0.42
1:0:1223:G:N2	1:0:1225:G:N3	2.63	0.42
1:0:1368:G:C2	1:0:1369:G:C8	3.07	0.42

*Continued on next page...*

*Continued from previous page...*

Atom-1	Atom-2	Interatomic distance (Å)	Clash overlap (Å)
1:0:1391:A:H1'	1:0:1392:U:C4	2.54	0.42
1:0:1391:A:C8	1:0:1393:G:N7	2.87	0.42
1:0:1745:C:H2'	1:0:1746:A:O4'	2.19	0.42
1:0:177:U:O2	1:0:177:U:C2'	2.67	0.42
1:0:1905:G:C2'	1:0:1906:U:H5'	2.49	0.42
1:0:1279:G:N2	1:0:1995:G:N9	2.67	0.42
1:0:2018:G:O2'	1:0:2019:C:OP1	2.32	0.42
1:0:538:A:C6	1:0:2025:A:C5	3.08	0.42
1:0:2519:C:C5	1:0:2520:A:N7	2.86	0.42
1:0:2598:C:H6	1:0:2598:C:H5''	1.84	0.42
1:0:1750:A:N7	1:0:2675:U:H1'	2.34	0.42
1:0:2727:G:H1	1:0:2734:U:H2'	1.83	0.42
1:0:2762:G:O5'	1:0:2762:G:C8	2.72	0.42
1:0:2867:G:O2'	1:0:2868:G:O5'	2.36	0.42
1:0:314:G:H2'	1:0:315:G:O4'	2.19	0.42
1:0:398:C:N3	1:0:424:G:O6	2.52	0.42
1:0:447:U:O2'	1:0:448:C:C5	2.70	0.42
1:0:464:G:C4	1:0:469:G:C2	3.07	0.42
1:0:476:G:N2	1:0:697:G:H1'	2.34	0.42
1:0:559:C:C6	1:0:559:C:H3'	2.53	0.42
1:0:698:A:C4'	1:0:700:C:H41	2.30	0.42
1:0:167:A:N6	1:0:812:G:O2'	2.52	0.42
1:0:875:G:N2	1:0:876:A:H1'	2.33	0.42
1:0:939:C:C4	1:0:941:U:C5	3.07	0.42
1:0:1044:U:C4	1:0:2730:A:C2	3.07	0.42
1:0:1052:C:H2'	1:0:1053:G:C8	2.54	0.42
1:0:1151:U:O5'	1:0:1153:A:OP1	2.37	0.42
1:0:1224:A:C8	1:0:1224:A:O5'	2.72	0.42
1:0:1251:G:N2	1:0:1252:C:C2	2.87	0.42
1:0:1569:A:N7	1:0:1571:G:C5	2.87	0.42
1:0:1657:A:H5'	1:0:1657:A:H8	1.85	0.42
1:0:1671:A:C4	1:0:1672:A:C8	3.08	0.42
1:0:1760:G:C2	1:0:1761:G:C8	3.06	0.42
1:0:1770:U:H5	1:0:1775:A:C8	2.38	0.42
1:0:192:G:HO2'	1:0:193:A:P	2.43	0.42
1:0:2043:A:O2'	1:0:2044:G:OP2	2.37	0.42
1:0:2079:A:C2	1:0:2177:U:H1'	2.54	0.42
1:0:2181:A:N3	1:0:2181:A:C2'	2.82	0.42
1:0:2221:G:C6	1:0:2222:U:C5	3.08	0.42
1:0:219:G:H22	1:0:232:A:P	2.43	0.42
1:0:2388:G:C6	1:0:2389:G:N7	2.88	0.42

*Continued on next page...*

*Continued from previous page...*

Atom-1	Atom-2	Interatomic distance (Å)	Clash overlap (Å)
1:0:2860:C:H2'	1:0:2861:A:O4'	2.20	0.42
1:0:320:A:O2'	1:0:340:G:H2'	2.19	0.42
1:0:452:G:C2	1:0:453:U:C2	3.07	0.42
1:0:548:G:N2	1:0:549:G:N9	2.67	0.42
1:0:584:A:H2'	1:0:585:U:C6	2.54	0.42
1:0:697:G:N2	1:0:788:G:C2	2.87	0.42
1:0:736:G:C2'	1:0:737:C:H5'	2.49	0.42
1:0:757:U:C2'	1:0:758:G:H5'	2.49	0.42
1:0:79:G:N1	1:0:80:A:C5	2.87	0.42
1:0:916:U:C4	1:0:917:U:C5	3.07	0.42
1:0:985:G:O2'	1:0:1001:A:N6	2.52	0.42
1:0:1012:A:N7	1:0:1013:G:C4	2.87	0.42
1:0:1285:A:C2	1:0:1634:A:C4	3.07	0.42
1:0:1328:C:N3	1:0:1329:U:C5	2.87	0.42
1:0:1480:G:H2'	1:0:1481:U:O4'	2.19	0.42
1:0:150:A:H2'	1:0:151:G:O4'	2.19	0.42
1:0:1815:G:H2'	1:0:1816:G:C5'	2.49	0.42
1:0:2200:G:C4	1:0:2201:G:C8	3.08	0.42
1:0:2306:A:C6	1:0:2367:A:C2	3.07	0.42
1:0:239:A:H2'	1:0:240:U:O4'	2.18	0.42
1:0:2627:G:H8	1:0:2627:G:O5'	2.01	0.42
1:0:2824:C:O2	1:0:2843:A:C8	2.72	0.42
1:0:322:A:C2'	1:0:323:G:OP1	2.67	0.42
1:0:369:C:H6	1:0:369:C:O5'	2.02	0.42
1:0:551:A:C6	1:0:562:G:C6	3.07	0.42
1:0:602:C:C4	1:0:603:C:C5	3.07	0.42
1:0:65:C:H2'	1:0:66:U:H5'	2.00	0.42
1:0:795:A:H4'	1:0:796:A:O5'	2.19	0.42
1:0:841:G:H22	1:0:2226:A:H5'	1.84	0.42
1:0:844:G:N1	1:0:845:U:C2	2.88	0.42
1:0:1066:G:H3'	1:0:1067:G:C4'	2.50	0.42
1:0:1285:A:O2'	1:0:1286:U:O5'	2.30	0.42
1:0:1290:A:H2'	1:0:1291:G:C8	2.54	0.42
1:0:1544:A:C8	1:0:1544:A:H3'	2.55	0.42
1:0:1559:G:O5'	1:0:1559:G:H8	2.02	0.42
1:0:1621:C:C5	1:0:1622:G:C5	3.08	0.42
1:0:1780:A:C5	1:0:1781:C:C5	3.07	0.42
1:0:1922:U:O2	1:0:2570:C:O2'	2.25	0.42
1:0:1925:C:H2'	1:0:1926:U:C4	2.54	0.42
1:0:1942:G:C6	1:0:1943:A:C6	3.07	0.42
1:0:2019:C:O2'	1:0:2020:G:H5'	2.18	0.42

*Continued on next page...*



*Continued from previous page...*

Atom-1	Atom-2	Interatomic distance (Å)	Clash overlap (Å)
1:0:2059:U:H6	1:0:2059:U:O5'	2.02	0.42
1:0:2118:A:H2'	1:0:2119:A:N7	2.34	0.42
1:0:2168:A:H2'	1:0:2169:A:H5'	2.01	0.42
1:0:2209:G:C6	1:0:2210:C:C4	3.07	0.42
1:0:222:G:C6	1:0:231:G:C2	3.07	0.42
1:0:2494:C:O2	1:0:2549:G:C2	2.73	0.42
1:0:2597:G:C6	1:0:2598:C:N4	2.88	0.42
1:0:2601:C:C2'	1:0:2602:G:O5'	2.68	0.42
1:0:2621:G:C2	1:0:2622:G:C4	3.07	0.42
1:0:2771:C:O2	1:0:2771:C:H2'	2.20	0.42
1:0:298:C:C2'	1:0:299:C:H5'	2.49	0.42
1:0:498:C:N4	1:0:499:G:O6	2.52	0.42
1:0:56:C:H6	1:0:56:C:O5'	2.01	0.42
1:0:571:U:O2	1:0:581:A:C4	2.73	0.42
1:0:676:G:O6	1:0:677:G:C6	2.72	0.42
1:0:679:C:H2'	1:0:680:U:C6	2.53	0.42
1:0:67:G:C6	1:0:72:A:N1	2.88	0.42
1:0:717:G:H2'	1:0:739:G:N2	2.31	0.42
1:0:71:A:O2'	1:0:72:A:P	2.77	0.42
1:0:865:A:C2	1:0:938:G:C2	3.07	0.42
1:0:874:A:C4	1:0:929:A:C6	3.08	0.42
1:0:880:C:N4	1:0:881:U:O4	2.53	0.42
1:0:1287:A:C4	1:0:1315:A:N1	2.88	0.42
1:0:1366:A:N6	1:0:1367:A:N6	2.67	0.42
1:0:1545:G:H2'	1:0:1546:C:O4'	2.18	0.42
1:0:1736:C:C2	1:0:1737:G:N7	2.87	0.42
1:0:1783:G:N1	1:0:1820:G:H1'	2.35	0.42
1:0:1850:G:C2	1:0:1868:A:N7	2.87	0.42
1:0:2232:G:H2'	1:0:2233:C:H6	1.85	0.42
1:0:222:G:N1	1:0:231:G:N3	2.68	0.42
1:0:2303:C:O2	1:0:2364:C:C5	2.72	0.42
1:0:2396:C:O2'	1:0:2397:A:H5'	2.20	0.42
1:0:2037:A:C2	1:0:2595:C:C2	3.07	0.42
1:0:2762:G:C2'	1:0:2763:U:H5'	2.50	0.42
1:0:333:A:H5'	1:0:351:A:O4'	2.20	0.42
1:0:465:C:HO2'	1:0:467:U:H1'	1.85	0.42
1:0:50:G:C2'	1:0:51:A:OP2	2.67	0.42
1:0:59:G:H1'	1:0:73:A:C2	2.53	0.42
1:0:75:C:O2'	1:0:76:C:H5''	2.19	0.42
1:0:791:G:C6	1:0:792:U:N3	2.88	0.42
1:0:843:G:C4	1:0:2427:A:N6	2.87	0.42

*Continued on next page...*

*Continued from previous page...*

Atom-1	Atom-2	Interatomic distance (Å)	Clash overlap (Å)
1:0:830:C:O2'	1:0:852:U:OP1	2.38	0.42
1:0:874:A:C2'	1:0:875:G:H5'	2.50	0.42
1:0:888:G:H2'	1:0:889:C:C6	2.54	0.42
1:0:941:U:O2	1:0:942:U:C6	2.73	0.42
1:0:1058:G:H2'	1:0:1121:G:N2	2.34	0.42
1:0:1357:U:H1'	1:0:1397:A:N3	2.34	0.42
1:0:1512:A:H2'	1:0:1514:C:C5	2.54	0.42
1:0:1631:C:C5	1:0:1633:C:N1	2.87	0.42
1:0:17:G:C5	1:0:18:U:C4	3.08	0.42
1:0:1870:U:C4	1:0:1871:G:N7	2.88	0.42
1:0:1685:A:C2	1:0:1976:U:N1	2.88	0.42
1:0:1976:U:N3	1:0:1977:C:C6	2.87	0.42
1:0:221:A:H2'	1:0:221:A:N3	2.33	0.42
1:0:2277:A:C1'	1:0:2300:G:N2	2.83	0.42
1:0:2418:A:O2'	1:0:2566:A:C5'	2.67	0.42
1:0:2557:G:C2	1:0:2558:C:C5	3.08	0.42
1:0:2640:G:H8	1:0:2640:G:OP2	2.02	0.42
1:0:2856:U:C4	1:0:2857:C:C5	3.08	0.42
1:0:328:A:H2'	1:0:329:C:C6	2.54	0.42
1:0:39:C:H2'	1:0:40:U:H6	1.85	0.42
1:0:403:A:OP2	1:0:403:A:H3'	2.20	0.42
1:0:415:A:H2'	1:0:416:U:C5'	2.49	0.42
1:0:513:A:C2	1:0:515:A:C5	3.07	0.42
1:0:55:A:O4'	1:0:125:A:C2	2.73	0.42
1:0:698:A:H5''	1:0:801:A:N6	2.35	0.42
1:0:991:A:C5	1:0:992:A:C2	3.08	0.42
1:0:1140:A:N6	1:0:2549:G:H4'	2.35	0.42
1:0:1033:G:N1	1:0:1151:U:C5	2.88	0.42
1:0:1169:C:C6	1:0:1169:C:C3'	3.03	0.42
1:0:118:U:H5''	1:0:120:G:OP2	2.20	0.42
1:0:1432:G:H8	1:0:1432:G:O5'	2.02	0.42
1:0:118:U:C6	1:0:143:A:C2	3.07	0.42
1:0:1635:G:C2	1:0:1636:G:C4	3.08	0.42
1:0:1313:U:O2	1:0:1642:G:N1	2.52	0.42
1:0:1648:C:H2'	1:0:1649:A:O5'	2.20	0.42
1:0:1701:C:C2	1:0:1722:G:N2	2.88	0.42
1:0:1815:G:H2'	1:0:1816:G:H5'	2.00	0.42
1:0:1825:C:C4	1:0:1826:U:C5	3.07	0.42
1:0:2073:A:N1	1:0:2209:G:C5	2.87	0.42
1:0:2426:G:HO2'	1:0:2427:A:P	2.40	0.42
1:0:2484:G:H2'	1:0:2555:G:H1	1.84	0.42

*Continued on next page...*

*Continued from previous page...*

Atom-1	Atom-2	Interatomic distance (Å)	Clash overlap (Å)
1:0:2749:A:N1	1:0:2750:G:N3	2.68	0.42
1:0:2792:C:C2	1:0:2805:G:N2	2.88	0.42
1:0:51:A:C6	1:0:52:A:C6	3.08	0.42
1:0:566:U:H2'	1:0:567:G:C8	2.51	0.42
1:0:656:U:H5'	1:0:657:A:OP1	2.19	0.42
1:0:58:C:C1'	1:0:72:A:C8	3.01	0.42
1:0:797:A:HO2'	1:0:798:G:H8	1.67	0.42
1:0:923:A:H5''	1:0:924:C:H5''	2.02	0.42
1:0:1391:A:N7	1:0:1393:G:C6	2.88	0.42
1:0:1533:G:C5	1:0:1534:A:N7	2.88	0.42
1:0:1583:A:O2'	1:0:1584:G:OP2	2.32	0.42
1:0:174:A:N1	1:0:2409:A:N7	2.68	0.42
1:0:1979:C:O2	1:0:1979:C:C2'	2.67	0.42
1:0:200:A:N7	1:0:435:A:C1'	2.83	0.42
1:0:2096:U:H3'	1:0:2097:A:C5'	2.50	0.42
1:0:2229:G:H22	1:0:2475:C:H4'	1.85	0.42
1:0:2278:A:H2'	1:0:2279:G:C8	2.55	0.42
1:0:2350:G:C6	1:0:2351:G:N7	2.88	0.42
1:0:2473:G:N2	1:0:2474:G:N3	2.68	0.42
1:0:2499:C:C2'	1:0:2500:C:H5'	2.50	0.42
1:0:2034:A:N6	1:0:2593:A:C8	2.88	0.42
1:0:2035:G:O6	1:0:2597:G:C2	2.73	0.42
1:0:2866:A:H5''	1:0:2867:G:OP1	2.19	0.42
1:0:515:A:O2'	1:0:516:G:H5'	2.20	0.42
1:0:592:G:C2	1:0:593:C:C5	3.07	0.42
1:0:67:G:N1	1:0:73:A:C5	2.87	0.42
1:0:787:A:C2'	1:0:788:G:C5'	2.98	0.42
1:0:827:C:O2'	1:0:828:C:H5'	2.20	0.42
1:0:876:A:O2'	1:0:877:G:H5'	2.20	0.42
1:0:946:U:C2	1:0:947:C:C5	3.07	0.42
1:0:1035:G:C8	1:0:1036:G:C8	3.08	0.41
1:0:1086:C:C6	1:0:1086:C:C3'	3.02	0.41
1:0:1221:C:H2'	1:0:1222:G:C8	2.55	0.41
1:0:1233:A:H8	1:0:1233:A:O5'	2.03	0.41
1:0:1245:G:C2'	1:0:1246:G:H5'	2.50	0.41
1:0:1399:C:C2	1:0:1400:A:C8	3.08	0.41
1:0:1464:A:H2'	1:0:1465:G:C1'	2.47	0.41
1:0:1462:C:O2'	1:0:1560:A:H1'	2.19	0.41
1:0:1695:U:O2'	1:0:1696:C:H5'	2.20	0.41
1:0:167:A:C4	1:0:184:A:N3	2.88	0.41
1:0:2483:U:O5'	1:0:2483:U:H6	2.03	0.41

*Continued on next page...*

*Continued from previous page...*

Atom-1	Atom-2	Interatomic distance (Å)	Clash overlap (Å)
1:0:2545:A:C2'	1:0:2546:G:OP2	2.68	0.41
1:0:2571:G:N1	1:0:2582:G:C6	2.88	0.41
1:0:2721:A:N6	1:0:2743:G:H1'	2.35	0.41
1:0:2771:C:C2	1:0:2772:U:C6	3.08	0.41
1:0:2838:U:C4	1:0:2839:G:N7	2.88	0.41
1:0:633:G:H2'	1:0:634:G:O5'	2.20	0.41
1:0:1031:C:C2'	1:0:1032:A:OP2	2.68	0.41
1:0:1035:G:H2'	1:0:1036:G:C8	2.55	0.41
1:0:1117:G:H2'	1:0:1118:G:H8	1.83	0.41
1:0:1141:U:N3	1:0:2008:C:H5''	2.35	0.41
1:0:115:G:C5	1:0:117:A:N6	2.88	0.41
1:0:1241:G:C2	1:0:1242:A:C5	3.08	0.41
1:0:1293:A:C2	1:0:1304:U:N3	2.88	0.41
1:0:1355:A:N1	1:0:1358:C:C2	2.88	0.41
1:0:1475:U:O2'	1:0:1476:G:P	2.78	0.41
1:0:1672:A:C2	1:0:1673:C:H1'	2.54	0.41
1:0:1706:A:N7	1:0:1715:A:H2	2.17	0.41
1:0:192:G:O2'	1:0:193:A:C4'	2.68	0.41
1:0:1945:C:O2'	1:0:1946:U:C5	2.73	0.41
1:0:538:A:H2	1:0:2026:C:H4'	1.84	0.41
1:0:198:A:O4'	1:0:210:A:H1'	2.20	0.41
1:0:2198:U:H5''	1:0:2199:C:OP2	2.20	0.41
1:0:2226:A:C2'	1:0:2227:C:O4'	2.68	0.41
1:0:2302:G:N2	1:0:2303:C:C1'	2.83	0.41
1:0:2419:C:O2'	1:0:2420:C:OP1	2.30	0.41
1:0:2573:C:N3	1:0:2574:G:C8	2.88	0.41
1:0:2616:U:H6	1:0:2616:U:H3'	1.84	0.41
1:0:2756:A:N3	1:0:2758:A:C4	2.88	0.41
1:0:2807:U:O2'	1:0:2809:A:C5	2.73	0.41
1:0:415:A:H8	1:0:415:A:O5'	2.03	0.41
1:0:494:A:N7	1:0:507:A:H2	2.17	0.41
1:0:496:C:O2'	1:0:497:C:H5'	2.20	0.41
1:0:565:A:H8	1:0:565:A:O5'	2.03	0.41
1:0:586:G:C2	1:0:587:A:C2	3.08	0.41
1:0:623:G:C5'	1:0:626:A:H62	2.33	0.41
1:0:614:G:N2	1:0:634:G:N2	2.69	0.41
1:0:867:G:C2	1:0:936:A:C2	3.08	0.41
1:0:1007:A:N3	1:0:1008:G:C8	2.88	0.41
1:0:1040:A:H2'	1:0:1041:G:O4'	2.20	0.41
1:0:1077:U:O2	1:0:1079:G:H3'	2.20	0.41
1:0:991:A:N1	1:0:1146:G:H4'	2.35	0.41

*Continued on next page...*

*Continued from previous page...*

Atom-1	Atom-2	Interatomic distance (Å)	Clash overlap (Å)
1:0:1151:U:P	1:0:1153:A:OP1	2.78	0.41
1:0:136:A:C2'	1:0:137:A:H5'	2.50	0.41
1:0:1417:C:H2'	1:0:1418:C:H6	1.85	0.41
1:0:1610:A:C2	1:0:1611:U:C2	3.08	0.41
1:0:1629:G:C4	1:0:1633:C:N3	2.88	0.41
1:0:1658:A:N7	1:0:1659:G:C5	2.88	0.41
1:0:1707:A:C8	1:0:1708:C:C6	3.08	0.41
1:0:1881:U:C2'	1:0:1882:G:H5'	2.50	0.41
1:0:188:G:C2	1:0:189:A:C8	3.09	0.41
1:0:2078:G:N2	1:0:2178:U:H1'	2.36	0.41
1:0:216:U:OP1	1:0:601:A:N7	2.53	0.41
1:0:219:G:C2'	1:0:220:U:OP2	2.68	0.41
1:0:2395:C:H2'	1:0:2396:C:C5'	2.42	0.41
1:0:2409:A:C2'	1:0:2410:U:H5'	2.50	0.41
1:0:956:A:C5	1:0:2427:A:H2	2.38	0.41
1:0:2766:U:H2'	1:0:2767:C:H6	1.84	0.41
1:0:2783:U:H2'	1:0:2784:A:O4'	2.20	0.41
1:0:2788:C:H2'	1:0:2788:C:O2	2.20	0.41
1:0:398:C:HO2'	1:0:401:G:H1	1.68	0.41
1:0:499:G:C2	1:0:503:G:O6	2.74	0.41
1:0:658:G:H2'	1:0:659:G:H8	1.85	0.41
1:0:698:A:H5'	1:0:801:A:H62	1.84	0.41
1:0:698:A:C5'	1:0:801:A:N6	2.83	0.41
1:0:819:C:C2	1:0:820:U:C5	3.08	0.41
1:0:849:G:N7	1:0:850:C:C5	2.88	0.41
1:0:886:A:H2'	1:0:887:G:O4'	2.20	0.41
1:0:957:G:O2'	1:0:958:G:C5'	2.67	0.41
1:0:956:A:O2'	1:0:957:G:P	2.78	0.41
1:0:1022:A:C5	1:0:1024:G:C8	3.09	0.41
1:0:1032:A:C3'	1:0:1032:A:C8	3.04	0.41
1:0:1040:A:N7	1:0:1041:G:N7	2.69	0.41
1:0:1045:G:H2'	1:0:1046:U:C6	2.56	0.41
1:0:1139:A:H1'	1:0:2495:G:O2'	2.21	0.41
1:0:1152:C:H2'	1:0:1152:C:O2	2.19	0.41
1:0:115:G:OP1	1:0:122:G:O6	2.38	0.41
1:0:1194:U:H2'	1:0:1195:U:C6	2.55	0.41
1:0:1323:G:H2'	1:0:1324:G:O4'	2.20	0.41
1:0:1490:U:H2'	1:0:1491:C:H6	1.86	0.41
1:0:1495:G:HO2'	1:0:1496:G:P	2.43	0.41
1:0:1543:G:H2'	1:0:1544:A:C5'	2.50	0.41
1:0:159:A:C8	1:0:160:C:C5	3.08	0.41

*Continued on next page...*

*Continued from previous page...*

Atom-1	Atom-2	Interatomic distance (Å)	Clash overlap (Å)
1:0:1345:G:N3	1:0:1625:A:N1	2.67	0.41
1:0:1648:C:C5'	1:0:1648:C:H6	2.23	0.41
1:0:1713:G:N1	1:0:1714:A:H1'	2.34	0.41
1:0:1749:G:N3	1:0:1749:G:O4'	2.53	0.41
1:0:1825:C:O2'	1:0:1826:U:H5'	2.20	0.41
1:0:1879:G:O2'	1:0:1880:G:H5'	2.21	0.41
1:0:1923:U:O2'	1:0:1924:C:H5	2.03	0.41
1:0:2052:G:O2'	1:0:2053:G:H5'	2.20	0.41
1:0:2106:G:C5	1:0:2107:G:N7	2.89	0.41
1:0:2252:A:N7	1:0:2253:A:N7	2.69	0.41
1:0:2372:A:C2	1:0:2373:C:C2	3.08	0.41
1:0:2407:G:H5'	1:0:2408:G:N3	2.36	0.41
1:0:2429:A:OP1	1:0:2476:A:C8	2.73	0.41
1:0:2733:A:H2'	1:0:2734:U:C5'	2.48	0.41
1:0:2866:A:O3'	1:0:2867:G:O4'	2.38	0.41
1:0:537:C:C1'	1:0:2759:U:C4	3.04	0.41
1:0:567:G:C2'	1:0:568:G:H5'	2.50	0.41
1:0:813:A:C2	1:0:815:A:C8	3.07	0.41
1:0:929:A:C3'	1:0:930:A:C5'	2.93	0.41
1:0:968:C:H41	1:0:2437:G:C5'	2.33	0.41
1:0:1263:G:O2'	1:0:1264:C:P	2.78	0.41
1:0:1288:A:N6	1:0:1309:G:C4'	2.83	0.41
1:0:1398:G:O2'	1:0:1399:C:O4'	2.30	0.41
1:0:1421:U:H2'	1:0:1422:C:C6	2.56	0.41
1:0:1427:G:OP2	1:0:1428:G:N1	2.54	0.41
1:0:1474:A:C6	1:0:1476:G:C5	3.09	0.41
1:0:1488:G:O2'	1:0:1489:C:P	2.79	0.41
1:0:1614:C:H2'	1:0:1615:C:H6	1.85	0.41
1:0:1652:G:C4	1:0:1653:C:C6	3.08	0.41
1:0:1713:G:C5	1:0:1714:A:C8	3.08	0.41
1:0:173:A:O2'	1:0:174:A:H5'	2.20	0.41
1:0:1764:A:C8	1:0:1764:A:C3'	3.04	0.41
1:0:189:A:O2'	1:0:190:A:H5'	2.20	0.41
1:0:2004:U:O2'	1:0:2005:U:OP1	2.32	0.41
1:0:2016:A:C5	1:0:2019:C:C4	3.09	0.41
1:0:2052:G:C2'	1:0:2053:G:H5'	2.51	0.41
1:0:2079:A:O2'	1:0:2080:U:H5'	2.20	0.41
1:0:2169:A:C2'	1:0:2170:C:H5'	2.50	0.41
1:0:2169:A:H2'	1:0:2170:C:H5'	2.03	0.41
1:0:2252:A:C8	1:0:2253:A:C8	3.09	0.41
1:0:2324:G:N2	1:0:2361:G:C2	2.89	0.41

*Continued on next page...*

*Continued from previous page...*

Atom-1	Atom-2	Interatomic distance (Å)	Clash overlap (Å)
1:0:2418:A:C4'	1:0:2419:C:O5'	2.68	0.41
1:0:2422:C:H2'	1:0:2423:G:C5'	2.51	0.41
1:0:2422:C:H2'	1:0:2423:G:O5'	2.20	0.41
1:0:2438:A:C2	1:0:2439:U:C2	3.09	0.41
1:0:2489:C:C5	1:0:2490:U:C5	3.09	0.41
1:0:2511:G:N2	1:0:2642:G:H1'	2.35	0.41
1:0:2576:G:C5	1:0:2577:A:N6	2.88	0.41
1:0:2616:U:C5	1:0:2617:G:C2	3.08	0.41
1:0:2742:G:H2'	1:0:2743:G:O5'	2.20	0.41
1:0:426:C:H6	1:0:426:C:O5'	2.03	0.41
1:0:471:A:C2	1:0:481:A:C8	3.08	0.41
1:0:488:A:H2'	1:0:489:A:C8	2.56	0.41
1:0:538:A:N7	1:0:2025:A:C6	2.89	0.41
1:0:573:C:O2'	1:0:574:C:H5'	2.20	0.41
1:0:575:U:H2'	1:0:576:A:O4'	2.19	0.41
1:0:758:G:C2	1:0:766:A:C6	3.08	0.41
1:0:759:C:C6	1:0:759:C:H3'	2.55	0.41
1:0:764:A:H2'	1:0:802:A:C2	2.56	0.41
1:0:986:A:N7	1:0:987:G:N7	2.69	0.41
1:0:1242:A:H2'	1:0:1243:G:C8	2.56	0.41
1:0:1467:U:O2	1:0:1476:G:N2	2.54	0.41
1:0:156:G:C6	1:0:157:G:C5	3.09	0.41
1:0:1666:G:N1	1:0:1992:G:C6	2.89	0.41
1:0:1683:G:N7	1:0:1684:G:C5	2.88	0.41
1:0:1955:G:O2'	1:0:1956:G:H5''	2.21	0.41
1:0:2079:A:H2'	1:0:2080:U:C6	2.55	0.41
1:0:224:G:H22	1:0:227:G:H3'	1.85	0.41
1:0:2459:C:H2'	1:0:2460:G:H5'	2.02	0.41
1:0:246:C:N3	1:0:247:A:C6	2.88	0.41
1:0:2492:G:C6	1:0:2553:G:C6	3.09	0.41
1:0:2663:U:C4	1:0:2664:G:C8	3.08	0.41
1:0:2679:G:N2	1:0:2687:G:C4	2.89	0.41
1:0:2705:A:C6	1:0:2707:G:C8	3.09	0.41
1:0:2721:A:H61	1:0:2743:G:H1'	1.85	0.41
1:0:2785:A:N7	1:0:2786:G:C8	2.89	0.41
1:0:2608:A:C5	1:0:2869:U:C5	3.09	0.41
1:0:414:A:H61	1:0:435:A:H61	1.69	0.41
1:0:442:A:C3'	1:0:443:A:H8	2.33	0.41
1:0:756:C:H2'	1:0:757:U:O4'	2.21	0.41
1:0:759:C:C6	1:0:759:C:C3'	3.03	0.41
1:0:800:U:C5	1:0:804:C:N3	2.87	0.41

*Continued on next page...*

*Continued from previous page...*

Atom-1	Atom-2	Interatomic distance (Å)	Clash overlap (Å)
1:0:976:C:H1'	1:0:2252:A:N3	2.32	0.41
1:0:1220:G:C2'	1:0:1221:C:H5'	2.51	0.41
1:0:1345:G:C5	1:0:1625:A:C6	3.08	0.41
1:0:1358:C:H2'	1:0:1359:G:H5'	2.02	0.41
1:0:1368:G:N3	1:0:1369:G:C8	2.89	0.41
1:0:1397:A:H1'	1:0:1418:C:O4'	2.21	0.41
1:0:1510:A:H2'	1:0:1511:A:O4'	2.21	0.41
1:0:1535:C:O2	1:0:1536:G:N3	2.53	0.41
1:0:1672:A:H3'	1:0:1673:C:C6	2.55	0.41
1:0:1759:A:C6	1:0:1968:G:O6	2.74	0.41
1:0:175:C:C3'	1:0:175:C:C6	3.03	0.41
1:0:1766:U:C2'	1:0:1767:G:C5'	2.93	0.41
1:0:1886:G:C2	1:0:1887:G:C8	3.08	0.41
1:0:1952:A:O3'	1:0:1953:A:O4'	2.38	0.41
1:0:2033:C:C4	1:0:2034:A:C8	3.08	0.41
1:0:2245:A:C2	1:0:2251:U:H5	2.38	0.41
1:0:2688:G:C5'	1:0:2689:C:OP2	2.66	0.41
1:0:2624:G:C4'	1:0:2712:G:O2'	2.60	0.41
1:0:2764:U:H2'	1:0:2765:C:C6	2.55	0.41
1:0:2784:A:C2	1:0:2865:G:N2	2.89	0.41
1:0:533:C:O2	1:0:563:U:O2'	2.37	0.41
1:0:754:G:H2'	1:0:755:C:C6	2.56	0.41
1:0:1073:G:C3'	1:0:1074:G:H5''	2.51	0.41
1:0:1153:A:N3	1:0:1155:G:C5	2.89	0.41
1:0:1199:U:H5	1:0:1201:G:C5	2.39	0.41
1:0:1231:A:N6	1:0:1232:U:H3	2.19	0.41
1:0:1433:A:C6	1:0:1434:U:N3	2.89	0.41
1:0:1473:U:H5'	1:0:1474:A:C8	2.56	0.41
1:0:1345:G:C5	1:0:1625:A:N6	2.88	0.41
1:0:1697:U:O5'	1:0:1697:U:H6	2.04	0.41
1:0:1783:G:H1	1:0:1820:G:H1'	1.86	0.41
1:0:1920:A:C2	1:0:1922:U:C5	3.08	0.41
1:0:1923:U:H4'	1:0:1924:C:OP1	2.19	0.41
1:0:2229:G:OP1	1:0:2254:C:C5	2.74	0.41
1:0:2281:C:N3	1:0:2282:G:N7	2.68	0.41
1:0:2283:G:N2	1:0:2292:C:C2	2.89	0.41
1:0:2505:G:H22	1:0:2517:C:H1'	1.85	0.41
1:0:2619:G:C2	1:0:2620:G:N9	2.89	0.41
1:0:296:A:N1	1:0:297:A:N6	2.68	0.41
1:0:311:A:H1'	1:0:330:C:H1'	2.03	0.41
1:0:35:G:C1'	1:0:466:A:N3	2.84	0.41

*Continued on next page...*



*Continued from previous page...*

Atom-1	Atom-2	Interatomic distance (Å)	Clash overlap (Å)
1:0:596:C:C4	1:0:684:C:C2	3.08	0.41
1:0:646:C:C4	1:0:647:G:N7	2.88	0.41
1:0:667:U:C2'	1:0:668:A:O5'	2.69	0.41
1:0:934:G:H2'	1:0:935:C:O4'	2.20	0.41
1:0:976:C:HO2'	1:0:977:G:H5'	1.84	0.41
1:0:1061:A:O2'	1:0:1062:G:H5'	2.21	0.41
1:0:1172:U:N3	1:0:1173:G:N7	2.69	0.41
1:0:1236:G:H5''	1:0:1237:G:OP2	2.21	0.41
1:0:500:G:C5	1:0:1297:A:C2	3.08	0.41
1:0:1387:G:C5	1:0:1388:C:C5	3.09	0.41
1:0:1356:G:N3	1:0:1397:A:H2	2.18	0.41
1:0:1544:A:C2	1:0:1545:G:C6	3.09	0.41
1:0:172:A:N1	1:0:178:C:C2	2.88	0.41
1:0:1790:G:C2'	1:0:1791:C:OP2	2.69	0.41
1:0:192:G:C2'	1:0:193:A:H4'	2.51	0.41
1:0:201:G:H2'	1:0:202:A:O4'	2.21	0.41
1:0:2066:G:C5	1:0:2067:U:C4	3.09	0.41
1:0:2093:G:H4'	1:0:2094:C:OP1	2.21	0.41
1:0:177:U:C5	1:0:225:G:C2	3.09	0.41
1:0:2324:G:N2	1:0:2361:G:C4	2.89	0.41
1:0:2402:U:H4'	1:0:2404:A:C5	2.56	0.41
1:0:2619:G:N1	1:0:2620:G:C5	2.89	0.41
1:0:2619:G:C6	1:0:2620:G:N7	2.88	0.41
1:0:2633:A:H5''	1:0:2634:G:OP1	2.21	0.41
1:0:2658:A:C5	1:0:2659:C:C5	3.09	0.41
1:0:2856:U:C4	1:0:2857:C:H5	2.39	0.41
1:0:308:C:H2'	1:0:309:G:O4'	2.21	0.41
1:0:500:G:P	1:0:500:G:C8	3.13	0.41
1:0:564:U:H2'	1:0:565:A:H8	1.79	0.41
1:0:611:C:O2	1:0:614:G:C4'	2.55	0.41
1:0:620:G:N2	1:0:629:C:C2	2.89	0.41
1:0:687:G:N1	1:0:820:U:O4	2.53	0.41
1:0:753:U:H2'	1:0:754:G:O5'	2.21	0.41
1:0:972:C:C2	1:0:2014:A:C2	3.09	0.41
1:0:1008:G:C2	1:0:1009:C:C5	3.09	0.41
1:0:1034:U:H2'	1:0:1035:G:H5'	2.01	0.41
1:0:1150:C:O3'	1:0:1153:A:H5'	2.21	0.41
1:0:1164:C:N3	1:0:1165:G:C4	2.89	0.41
1:0:1272:G:H2'	1:0:1273:G:C8	2.56	0.41
1:0:1288:A:C6	1:0:1309:G:O4'	2.74	0.41
1:0:131:C:C2'	1:0:132:U:H5'	2.50	0.41

*Continued on next page...*

*Continued from previous page...*

Atom-1	Atom-2	Interatomic distance (Å)	Clash overlap (Å)
1:0:1416:A:C2	1:0:1417:C:C2	3.09	0.41
1:0:161:U:O4'	1:0:193:A:H2	2.04	0.41
1:0:1691:G:H22	1:0:1972:G:H1	1.69	0.41
1:0:1761:G:C5	1:0:1762:C:C5	3.09	0.41
1:0:176:A:H2'	1:0:2412:A:N6	2.20	0.41
1:0:1782:A:N6	1:0:1820:G:H2'	2.36	0.41
1:0:1827:G:H1'	1:0:1914:U:O2	2.20	0.41
1:0:2084:G:O5'	1:0:2084:G:C8	2.73	0.41
1:0:2300:G:H2'	1:0:2301:A:OP1	2.21	0.41
1:0:2303:C:N3	1:0:2364:C:N4	2.69	0.41
1:0:2438:A:N6	1:0:2473:G:C6	2.89	0.41
1:0:246:C:OP2	1:0:373:A:O5'	2.39	0.41
1:0:2498:U:C5	1:0:2520:A:C6	3.09	0.41
1:0:2554:C:H6	1:0:2554:C:O5'	2.04	0.41
1:0:2680:U:H5''	1:0:2681:A:C5'	2.38	0.41
1:0:2701:A:H2'	1:0:2702:G:C5'	2.50	0.41
1:0:2759:U:H6	1:0:2759:U:C3'	2.33	0.41
1:0:2845:C:H2'	1:0:2846:G:H5'	2.02	0.41
1:0:43:A:O2'	1:0:44:G:H5'	2.20	0.41
1:0:632:A:H2	1:0:633:G:C8	2.38	0.41
1:0:787:A:O2'	1:0:790:A:N3	2.54	0.41
1:0:79:G:H2'	1:0:80:A:H8	1.85	0.41
1:0:687:G:C6	1:0:820:U:O4	2.74	0.41
1:0:1359:G:C6	1:0:1360:G:N7	2.89	0.41
1:0:1373:G:N7	1:0:1374:G:C8	2.89	0.41
1:0:1391:A:C5	1:0:1393:G:C5	3.08	0.41
1:0:1443:G:N3	1:0:1444:C:C6	2.89	0.41
1:0:1461:C:N4	1:0:1462:C:N4	2.69	0.41
1:0:1465:G:OP1	1:0:1465:G:C4'	2.69	0.41
1:0:1605:A:O2'	1:0:1606:C:H5'	2.21	0.41
1:0:1655:C:H4'	1:0:2689:C:O2	2.21	0.41
1:0:1690:U:HO2'	1:0:1691:G:P	2.43	0.41
1:0:1711:C:O2'	1:0:1712:G:P	2.78	0.41
1:0:1905:G:H2'	1:0:1906:U:H5'	2.01	0.41
1:0:1917:C:O2'	1:0:1918:G:H5'	2.21	0.41
1:0:192:G:O2'	1:0:193:A:H4'	2.21	0.41
1:0:2218:G:O5'	1:0:2218:G:H8	2.04	0.41
1:0:2225:G:C8	1:0:2405:A:H2	2.39	0.41
1:0:2547:C:H2'	1:0:2548:G:O5'	2.21	0.41
1:0:2571:G:C2	1:0:2582:G:C6	3.09	0.41
1:0:2829:A:C2	1:0:2830:U:H1'	2.55	0.41

*Continued on next page...*

*Continued from previous page...*

Atom-1	Atom-2	Interatomic distance (Å)	Clash overlap (Å)
1:0:304:A:C3'	1:0:305:A:H5''	2.50	0.41
1:0:328:A:C6	1:0:329:C:C4	3.10	0.41
1:0:333:A:O2'	1:0:350:U:O2	2.37	0.41
1:0:333:A:C2	1:0:351:A:N1	2.89	0.41
1:0:683:A:H5''	1:0:684:C:OP1	2.20	0.41
1:0:68:C:H1'	1:0:72:A:N3	2.36	0.41
1:0:704:G:HO2'	1:0:705:C:H5'	1.85	0.41
1:0:757:U:O2	1:0:767:G:N2	2.53	0.41
1:0:689:A:C2	1:0:815:A:N6	2.88	0.41
1:0:885:A:C6	1:0:918:A:C2	3.09	0.41
1:0:926:C:H2'	1:0:926:C:O2	2.21	0.41
1:0:1044:U:H5'	1:0:1045:G:P	2.61	0.40
1:0:1112:U:H2'	1:0:1113:C:C6	2.57	0.40
1:0:1325:U:H4'	1:0:1326:U:O5'	2.21	0.40
1:0:1466:C:H2'	1:0:1467:U:C4'	2.50	0.40
1:0:1767:G:C2	1:0:1768:U:C6	3.10	0.40
1:0:1897:C:OP1	1:0:1899:A:N6	2.54	0.40
1:0:2065:A:H2	1:0:2218:G:H1'	1.87	0.40
1:0:2096:U:C3'	1:0:2097:A:H5''	2.51	0.40
1:0:2503:G:H2'	1:0:2504:G:O4'	2.21	0.40
1:0:2457:A:C1'	1:0:2508:G:N7	2.84	0.40
1:0:2586:G:N1	1:0:2587:G:C2	2.89	0.40
1:0:2617:G:HO2'	1:0:2618:A:C5'	2.34	0.40
1:0:2503:G:N3	1:0:2721:A:H2	2.19	0.40
1:0:2807:U:C3'	1:0:2807:U:C6	3.05	0.40
1:0:563:U:H2'	1:0:564:U:O4'	2.19	0.40
1:0:604:U:C2	1:0:605:G:C8	3.09	0.40
1:0:605:G:C2	1:0:606:A:C5	3.09	0.40
1:0:698:A:N6	1:0:786:U:C2	2.89	0.40
1:0:739:G:C2'	1:0:740:A:OP2	2.70	0.40
1:0:773:G:O2'	1:0:774:A:H5'	2.20	0.40
1:0:891:A:C1'	1:0:911:A:N6	2.84	0.40
1:0:934:G:O2'	1:0:935:C:H5'	2.21	0.40
1:0:832:A:C2	1:0:953:G:N3	2.89	0.40
1:0:9:U:C2'	1:0:9:U:O2	2.67	0.40
1:0:1011:A:N6	1:0:1166:A:C8	2.89	0.40
1:0:1029:C:H2'	1:0:1030:U:C1'	2.52	0.40
1:0:1008:G:N1	1:0:1170:U:C2	2.89	0.40
1:0:1194:U:O2'	1:0:1195:U:C5'	2.69	0.40
1:0:1435:G:N1	1:0:1436:G:N3	2.70	0.40
1:0:1537:U:H2'	1:0:1538:A:O4'	2.21	0.40

*Continued on next page...*

*Continued from previous page...*

Atom-1	Atom-2	Interatomic distance (Å)	Clash overlap (Å)
1:0:1610:A:C6	1:0:1611:U:C4	3.08	0.40
1:0:1641:C:N4	1:0:1642:G:C2	2.89	0.40
1:0:1690:U:C2'	1:0:1691:G:C5'	2.94	0.40
1:0:1854:G:H2'	1:0:1855:G:H8	1.86	0.40
1:0:218:A:O2'	1:0:219:G:O5'	2.40	0.40
1:0:22:C:H2'	1:0:23:G:O5'	2.22	0.40
1:0:2511:G:C5	1:0:2512:A:C8	3.09	0.40
1:0:2554:C:C3'	1:0:2554:C:C6	3.04	0.40
1:0:2589:C:H6	1:0:2589:C:OP2	2.04	0.40
1:0:2589:C:C5'	1:0:2590:U:H5'	2.34	0.40
1:0:349:G:H2'	1:0:350:U:O4'	2.21	0.40
1:0:570:G:H2'	1:0:571:U:H5'	2.04	0.40
1:0:59:G:C4	1:0:73:A:N6	2.89	0.40
1:0:68:C:C6	1:0:72:A:C2	3.09	0.40
1:0:1101:U:H3'	1:0:1101:U:H6	1.85	0.40
1:0:1140:A:C8	1:0:2549:G:C1'	3.00	0.40
1:0:1231:A:N1	1:0:1245:G:C6	2.89	0.40
1:0:1238:A:C6	1:0:1239:A:N1	2.89	0.40
1:0:1259:A:O2'	1:0:1260:A:H5'	2.22	0.40
1:0:1289:A:O2'	1:0:1290:A:H5'	2.21	0.40
1:0:1299:A:N1	1:0:1302:C:C2	2.90	0.40
1:0:1436:G:H2'	1:0:1437:A:O4'	2.21	0.40
1:0:1549:C:H2'	1:0:1550:C:C6	2.57	0.40
1:0:1610:A:H2'	1:0:1611:U:H6	1.87	0.40
1:0:1784:C:O5'	1:0:1784:C:H6	2.04	0.40
1:0:1901:A:O5'	1:0:1901:A:C8	2.74	0.40
1:0:1952:A:O2'	1:0:1955:G:N3	2.40	0.40
1:0:1987:G:C6	1:0:1988:A:C4	3.08	0.40
1:0:2043:A:H1'	1:0:2481:G:N9	2.37	0.40
1:0:2053:G:C6	1:0:2054:A:C6	3.09	0.40
1:0:212:U:N3	1:0:443:A:C2	2.89	0.40
1:0:2073:A:C6	1:0:2209:G:C6	3.09	0.40
1:0:2498:U:C4	1:0:2521:A:N7	2.90	0.40
1:0:2810:A:N1	1:0:2854:G:C8	2.81	0.40
1:0:304:A:C2	1:0:356:A:N6	2.89	0.40
1:0:489:A:H8	1:0:489:A:O5'	2.05	0.40
1:0:53:G:N2	1:0:54:G:H1'	2.36	0.40
1:0:577:U:O2	1:0:579:G:H8	2.03	0.40
1:0:789:G:O2'	1:0:790:A:O5'	2.40	0.40
1:0:78:C:O2'	1:0:79:G:H5'	2.22	0.40
1:0:808:C:HO2'	1:0:809:C:H5'	1.86	0.40

*Continued on next page...*

*Continued from previous page...*

Atom-1	Atom-2	Interatomic distance (Å)	Clash overlap (Å)
1:0:827:C:N4	1:0:828:C:N4	2.69	0.40
1:0:1355:A:O2'	1:0:1357:U:OP2	2.39	0.40
1:0:1360:G:N1	1:0:1361:G:C5	2.90	0.40
1:0:140:G:H2'	1:0:141:G:H8	1.85	0.40
1:0:1445:A:C4	1:0:1446:U:C6	3.10	0.40
1:0:1486:A:C2	1:0:1537:U:C2	3.10	0.40
1:0:1499:A:N1	1:0:1522:C:N4	2.69	0.40
1:0:1621:C:O4'	1:0:1626:A:N7	2.55	0.40
1:0:1628:C:N3	1:0:1629:G:C8	2.89	0.40
1:0:1693:A:H2	1:0:1976:U:OP1	2.04	0.40
1:0:1696:C:C6	1:0:1697:U:C5	3.10	0.40
1:0:1750:A:C2	1:0:1751:A:C5	3.10	0.40
1:0:1777:A:C6	1:0:1921:A:C2	3.09	0.40
1:0:1836:C:C2	1:0:1880:G:N2	2.89	0.40
1:0:1947:G:O2'	1:0:1950:C:OP2	2.31	0.40
1:0:1982:C:H5''	1:0:2703:C:O2'	2.21	0.40
1:0:2137:G:H2'	1:0:2138:U:H6	1.87	0.40
1:0:2070:G:N2	1:0:2212:U:O4'	2.54	0.40
1:0:2217:G:H5'	1:0:2218:G:N7	2.36	0.40
1:0:2300:G:C2'	1:0:2301:A:OP1	2.70	0.40
1:0:2437:G:O2'	1:0:2439:U:O4	2.38	0.40
1:0:2620:G:N3	1:0:2621:G:C8	2.90	0.40
1:0:2700:U:H2'	1:0:2701:A:C8	2.56	0.40
1:0:79:G:O2'	1:0:80:A:H5'	2.21	0.40
1:0:855:G:O5'	1:0:855:G:H8	2.02	0.40
1:0:103:U:O5'	1:0:103:U:H6	2.04	0.40
1:0:1129:A:H2'	1:0:1130:U:H6	1.87	0.40
1:0:1172:U:H2'	1:0:1173:G:H8	1.87	0.40
1:0:1211:G:C2	1:0:1212:U:C5	3.09	0.40
1:0:341:A:N3	1:0:1223:G:N7	2.70	0.40
1:0:1289:A:C2	1:0:1290:A:N7	2.90	0.40
1:0:1404:C:C2	1:0:1407:G:C6	3.09	0.40
1:0:1441:A:O2'	1:0:1442:C:H5''	2.22	0.40
1:0:1570:C:C2'	1:0:1571:G:OP1	2.69	0.40
1:0:1621:C:C5'	1:0:1626:A:N6	2.85	0.40
1:0:762:A:C2	1:0:1634:A:H2'	2.56	0.40
1:0:163:A:O2'	1:0:164:G:H5'	2.21	0.40
1:0:1760:G:O2'	1:0:1761:G:H5'	2.21	0.40
1:0:1820:G:O2'	1:0:1821:A:OP1	2.34	0.40
1:0:1838:G:H2'	1:0:1839:A:H5'	2.02	0.40
1:0:1933:G:N7	1:0:1934:U:C5	2.90	0.40

*Continued on next page...*

Continued from previous page...

Atom-1	Atom-2	Interatomic distance (Å)	Clash overlap (Å)
1:0:2052:G:C6	1:0:2053:G:N7	2.90	0.40
1:0:2226:A:N3	1:0:2227:C:C6	2.90	0.40
1:0:2345:A:O5'	1:0:2345:A:C8	2.65	0.40
1:0:2426:G:H2'	1:0:2427:A:OP2	2.21	0.40
1:0:2441:U:H2'	1:0:2442:C:H6	1.86	0.40
1:0:2633:A:H62	1:0:2646:C:N4	2.19	0.40
1:0:2652:G:C2	1:0:2653:A:C8	3.09	0.40
1:0:2655:C:O2'	1:0:2656:G:H5'	2.21	0.40
1:0:2673:G:N2	1:0:2674:C:N1	2.69	0.40
1:0:2694:G:H2'	1:0:2695:C:H5'	2.03	0.40
1:0:559:C:C6	1:0:559:C:C3'	3.04	0.40
1:0:625:A:OP1	1:0:626:A:OP2	2.39	0.40
1:0:68:C:N1	1:0:72:A:N3	2.68	0.40

There are no symmetry-related clashes.

### 5.3 Torsion angles [i](#)

#### 5.3.1 Protein backbone [i](#)

There are no protein backbone outliers to report in this entry.

#### 5.3.2 Protein sidechains [i](#)

There are no protein residues with a non-rotameric sidechain to report in this entry.

#### 5.3.3 RNA [i](#)

Mol	Chain	Analysed	Backbone Outliers	Pucker Outliers
1	0	2757/2880 (95%)	664 (24%)	167 (6%)

All (664) RNA backbone outliers are listed below:

Mol	Chain	Res	Type
1	0	9	U
1	0	13	A
1	0	14	A
1	0	27	G
1	0	33	C

Continued on next page...

*Continued from previous page...*

<b>Mol</b>	<b>Chain</b>	<b>Res</b>	<b>Type</b>
1	0	34	U
1	0	45	C
1	0	48	A
1	0	49	U
1	0	50	G
1	0	51	A
1	0	59	G
1	0	60	A
1	0	63	A
1	0	69	G
1	0	70	A
1	0	71	A
1	0	72	A
1	0	74	G
1	0	76	C
1	0	82	G
1	0	83	A
1	0	84	G
1	0	87	G
1	0	89	A
1	0	90	G
1	0	99	U
1	0	100	G
1	0	105	G
1	0	106	G
1	0	110	U
1	0	117	A
1	0	118	U
1	0	119	G
1	0	123	A
1	0	124	A
1	0	129	A
1	0	135	U
1	0	143	A
1	0	155	G
1	0	158	A
1	0	167	A
1	0	169	C
1	0	173	A
1	0	174	A
1	0	181	A
1	0	182	G

*Continued on next page...*

*Continued from previous page...*

<b>Mol</b>	<b>Chain</b>	<b>Res</b>	<b>Type</b>
1	0	193	A
1	0	199	A
1	0	200	A
1	0	205	A
1	0	206	U
1	0	207	U
1	0	210	A
1	0	218	A
1	0	219	G
1	0	225	G
1	0	226	C
1	0	227	G
1	0	229	G
1	0	242	A
1	0	243	G
1	0	245	C
1	0	305	A
1	0	318	G
1	0	323	G
1	0	333	A
1	0	334	G
1	0	335	A
1	0	339	U
1	0	340	G
1	0	341	A
1	0	342	G
1	0	343	A
1	0	344	G
1	0	358	C
1	0	360	A
1	0	362	C
1	0	363	G
1	0	368	A
1	0	373	A
1	0	393	U
1	0	399	G
1	0	400	U
1	0	402	A
1	0	403	A
1	0	404	A
1	0	408	U
1	0	409	G

*Continued on next page...*



*Continued from previous page...*

<b>Mol</b>	<b>Chain</b>	<b>Res</b>	<b>Type</b>
1	0	414	A
1	0	418	C
1	0	424	G
1	0	455	A
1	0	456	C
1	0	459	A
1	0	460	U
1	0	461	A
1	0	462	G
1	0	463	C
1	0	464	G
1	0	467	U
1	0	484	G
1	0	486	U
1	0	490	A
1	0	491	A
1	0	492	G
1	0	494	A
1	0	495	C
1	0	514	G
1	0	515	A
1	0	517	A
1	0	518	A
1	0	521	U
1	0	537	C
1	0	540	G
1	0	541	C
1	0	542	A
1	0	553	C
1	0	554	U
1	0	555	U
1	0	556	A
1	0	558	G
1	0	572	G
1	0	580	A
1	0	581	A
1	0	582	G
1	0	583	C
1	0	584	A
1	0	587	A
1	0	595	A
1	0	601	A

*Continued on next page...*

*Continued from previous page...*

<b>Mol</b>	<b>Chain</b>	<b>Res</b>	<b>Type</b>
1	0	602	C
1	0	613	A
1	0	617	U
1	0	624	A
1	0	626	A
1	0	631	G
1	0	632	A
1	0	633	G
1	0	636	G
1	0	638	A
1	0	648	A
1	0	652	C
1	0	654	A
1	0	655	A
1	0	656	U
1	0	657	A
1	0	665	A
1	0	666	U
1	0	667	U
1	0	668	A
1	0	683	A
1	0	684	C
1	0	685	U
1	0	690	A
1	0	699	G
1	0	700	C
1	0	717	G
1	0	726	G
1	0	728	G
1	0	740	A
1	0	741	G
1	0	742	G
1	0	743	A
1	0	752	G
1	0	753	U
1	0	760	U
1	0	761	G
1	0	765	C
1	0	766	A
1	0	775	U
1	0	776	G
1	0	777	A

*Continued on next page...*

*Continued from previous page...*

<b>Mol</b>	<b>Chain</b>	<b>Res</b>	<b>Type</b>
1	0	778	G
1	0	789	G
1	0	790	A
1	0	795	A
1	0	797	A
1	0	798	G
1	0	801	A
1	0	802	A
1	0	803	C
1	0	805	G
1	0	806	A
1	0	807	A
1	0	813	A
1	0	814	G
1	0	815	A
1	0	818	G
1	0	819	C
1	0	825	C
1	0	832	A
1	0	840	U
1	0	841	G
1	0	843	G
1	0	844	G
1	0	858	G
1	0	859	U
1	0	872	G
1	0	873	U
1	0	874	A
1	0	879	A
1	0	919	U
1	0	922	A
1	0	926	C
1	0	927	C
1	0	930	A
1	0	931	G
1	0	938	G
1	0	941	U
1	0	943	U
1	0	944	A
1	0	952	A
1	0	956	A
1	0	957	G

*Continued on next page...*

*Continued from previous page...*

<b>Mol</b>	<b>Chain</b>	<b>Res</b>	<b>Type</b>
1	0	968	C
1	0	969	U
1	0	970	A
1	0	972	C
1	0	973	U
1	0	984	A
1	0	985	G
1	0	994	A
1	0	995	A
1	0	996	C
1	0	1000	G
1	0	1002	C
1	0	1005	U
1	0	1006	C
1	0	1007	A
1	0	1019	U
1	0	1020	A
1	0	1023	U
1	0	1024	G
1	0	1030	U
1	0	1032	A
1	0	1033	G
1	0	1034	U
1	0	1036	G
1	0	1037	U
1	0	1044	U
1	0	1045	G
1	0	1055	A
1	0	1056	U
1	0	1057	A
1	0	1058	G
1	0	1059	A
1	0	1061	A
1	0	1067	G
1	0	1069	G
1	0	1072	U
1	0	1073	G
1	0	1074	G
1	0	1081	A
1	0	1082	G
1	0	1087	C
1	0	1090	C

*Continued on next page...*

*Continued from previous page...*

<b>Mol</b>	<b>Chain</b>	<b>Res</b>	<b>Type</b>
1	0	1094	C
1	0	1123	G
1	0	1137	A
1	0	1138	A
1	0	1140	A
1	0	1142	G
1	0	1146	G
1	0	1152	C
1	0	1154	A
1	0	1155	G
1	0	1166	A
1	0	1167	A
1	0	1182	U
1	0	1185	C
1	0	1189	G
1	0	1194	U
1	0	1195	U
1	0	1199	U
1	0	1200	G
1	0	1224	A
1	0	1234	C
1	0	1237	G
1	0	1240	G
1	0	1249	G
1	0	1250	A
1	0	1251	G
1	0	1253	C
1	0	1260	A
1	0	1262	U
1	0	1264	C
1	0	1265	G
1	0	1266	G
1	0	1267	A
1	0	1268	U
1	0	1269	G
1	0	1278	A
1	0	1279	G
1	0	1280	U
1	0	1284	G
1	0	1285	A
1	0	1286	U
1	0	1288	A

*Continued on next page...*

*Continued from previous page...*

<b>Mol</b>	<b>Chain</b>	<b>Res</b>	<b>Type</b>
1	0	1289	A
1	0	1302	C
1	0	1313	U
1	0	1314	A
1	0	1315	A
1	0	1316	G
1	0	1324	G
1	0	1326	U
1	0	1327	C
1	0	1333	G
1	0	1334	A
1	0	1338	G
1	0	1339	U
1	0	1342	U
1	0	1343	C
1	0	1346	C
1	0	1354	A
1	0	1355	A
1	0	1356	G
1	0	1358	C
1	0	1359	G
1	0	1381	G
1	0	1391	A
1	0	1392	U
1	0	1397	A
1	0	1398	G
1	0	1409	U
1	0	1410	U
1	0	1411	C
1	0	1430	G
1	0	1433	A
1	0	1439	G
1	0	1440	G
1	0	1441	A
1	0	1442	C
1	0	1443	G
1	0	1459	U
1	0	1460	G
1	0	1465	G
1	0	1466	C
1	0	1468	A
1	0	1469	U

*Continued on next page...*

*Continued from previous page...*

<b>Mol</b>	<b>Chain</b>	<b>Res</b>	<b>Type</b>
1	0	1470	G
1	0	1473	U
1	0	1474	A
1	0	1475	U
1	0	1476	G
1	0	1477	C
1	0	1482	U
1	0	1483	G
1	0	1489	C
1	0	1490	U
1	0	1494	G
1	0	1496	G
1	0	1498	G
1	0	1505	U
1	0	1506	C
1	0	1509	A
1	0	1513	U
1	0	1514	C
1	0	1524	C
1	0	1529	C
1	0	1544	A
1	0	1549	C
1	0	1552	C
1	0	1570	C
1	0	1571	G
1	0	1573	G
1	0	1574	A
1	0	1582	A
1	0	1583	A
1	0	1584	G
1	0	1585	A
1	0	1601	U
1	0	1618	U
1	0	1619	A
1	0	1623	C
1	0	1624	A
1	0	1625	A
1	0	1626	A
1	0	1627	C
1	0	1629	G
1	0	1632	A
1	0	1633	C

*Continued on next page...*

*Continued from previous page...*

<b>Mol</b>	<b>Chain</b>	<b>Res</b>	<b>Type</b>
1	0	1634	A
1	0	1635	G
1	0	1648	C
1	0	1649	A
1	0	1651	U
1	0	1652	G
1	0	1657	A
1	0	1664	G
1	0	1665	C
1	0	1670	G
1	0	1671	A
1	0	1685	A
1	0	1686	A
1	0	1690	U
1	0	1691	G
1	0	1692	C
1	0	1699	A
1	0	1711	C
1	0	1712	G
1	0	1713	G
1	0	1715	A
1	0	1716	G
1	0	1717	A
1	0	1724	C
1	0	1747	G
1	0	1748	U
1	0	1749	G
1	0	1750	A
1	0	1754	G
1	0	1755	G
1	0	1764	A
1	0	1771	A
1	0	1772	C
1	0	1773	C
1	0	1775	A
1	0	1776	A
1	0	1778	U
1	0	1792	C
1	0	1793	A
1	0	1800	A
1	0	1801	C
1	0	1802	A

*Continued on next page...*



*Continued from previous page...*

<b>Mol</b>	<b>Chain</b>	<b>Res</b>	<b>Type</b>
1	0	1807	A
1	0	1808	C
1	0	1811	A
1	0	1812	U
1	0	1813	A
1	0	1821	A
1	0	1830	C
1	0	1831	G
1	0	1840	A
1	0	1864	G
1	0	1866	G
1	0	1867	A
1	0	1868	A
1	0	1889	G
1	0	1900	U
1	0	1910	A
1	0	1914	U
1	0	1920	A
1	0	1922	U
1	0	1923	U
1	0	1924	C
1	0	1926	U
1	0	1927	U
1	0	1928	G
1	0	1930	C
1	0	1937	G
1	0	1938	U
1	0	1939	U
1	0	1945	C
1	0	1947	G
1	0	1948	C
1	0	1949	A
1	0	1950	C
1	0	1951	G
1	0	1953	A
1	0	1954	A
1	0	1955	G
1	0	1956	G
1	0	1964	A
1	0	1974	U
1	0	1976	U
1	0	1979	C

*Continued on next page...*

*Continued from previous page...*

<b>Mol</b>	<b>Chain</b>	<b>Res</b>	<b>Type</b>
1	0	1980	A
1	0	2003	A
1	0	2004	U
1	0	2005	U
1	0	2006	G
1	0	2013	A
1	0	2014	A
1	0	2015	G
1	0	2016	A
1	0	2017	U
1	0	2019	C
1	0	2026	C
1	0	2033	C
1	0	2035	G
1	0	2038	C
1	0	2039	G
1	0	2041	A
1	0	2042	A
1	0	2043	A
1	0	2044	G
1	0	2045	A
1	0	2050	G
1	0	2051	U
1	0	2052	G
1	0	2059	U
1	0	2060	A
1	0	2075	U
1	0	2076	G
1	0	2082	C
1	0	2094	C
1	0	2096	U
1	0	2118	A
1	0	2119	A
1	0	2140	G
1	0	2162	C
1	0	2189	A
1	0	2191	A
1	0	2192	U
1	0	2195	C
1	0	2196	U
1	0	2199	C
1	0	2205	C

*Continued on next page...*

*Continued from previous page...*

<b>Mol</b>	<b>Chain</b>	<b>Res</b>	<b>Type</b>
1	0	2217	G
1	0	2218	G
1	0	2229	G
1	0	2238	G
1	0	2241	U
1	0	2245	A
1	0	2246	A
1	0	2247	A
1	0	2252	A
1	0	2255	G
1	0	2262	C
1	0	2265	A
1	0	2266	A
1	0	2267	A
1	0	2268	G
1	0	2285	U
1	0	2286	G
1	0	2287	G
1	0	2288	A
1	0	2298	U
1	0	2299	A
1	0	2300	G
1	0	2306	A
1	0	2312	A
1	0	2313	G
1	0	2314	A
1	0	2315	A
1	0	2316	G
1	0	2324	G
1	0	2325	A
1	0	2326	C
1	0	2340	C
1	0	2342	U
1	0	2358	C
1	0	2362	G
1	0	2364	C
1	0	2370	G
1	0	2381	A
1	0	2382	C
1	0	2386	G
1	0	2396	C
1	0	2402	U

*Continued on next page...*

*Continued from previous page...*

<b>Mol</b>	<b>Chain</b>	<b>Res</b>	<b>Type</b>
1	0	2404	A
1	0	2405	A
1	0	2406	C
1	0	2408	G
1	0	2409	A
1	0	2418	A
1	0	2419	C
1	0	2420	C
1	0	2425	G
1	0	2426	G
1	0	2427	A
1	0	2428	U
1	0	2437	G
1	0	2438	A
1	0	2448	A
1	0	2455	A
1	0	2469	G
1	0	2470	U
1	0	2477	C
1	0	2480	C
1	0	2481	G
1	0	2482	A
1	0	2483	U
1	0	2484	G
1	0	2485	U
1	0	2486	C
1	0	2492	G
1	0	2497	A
1	0	2498	U
1	0	2499	C
1	0	2504	G
1	0	2521	A
1	0	2522	G
1	0	2532	G
1	0	2545	A
1	0	2546	G
1	0	2548	G
1	0	2549	G
1	0	2551	A
1	0	2552	C
1	0	2555	G
1	0	2556	A

*Continued on next page...*

*Continued from previous page...*

<b>Mol</b>	<b>Chain</b>	<b>Res</b>	<b>Type</b>
1	0	2557	G
1	0	2560	G
1	0	2561	G
1	0	2563	U
1	0	2564	U
1	0	2565	C
1	0	2581	A
1	0	2582	G
1	0	2588	U
1	0	2589	C
1	0	2590	U
1	0	2591	C
1	0	2593	A
1	0	2594	U
1	0	2595	C
1	0	2608	A
1	0	2609	G
1	0	2625	U
1	0	2633	A
1	0	2634	G
1	0	2661	G
1	0	2668	U
1	0	2670	C
1	0	2681	A
1	0	2688	G
1	0	2691	C
1	0	2692	A
1	0	2693	U
1	0	2694	G
1	0	2702	G
1	0	2706	U
1	0	2712	G
1	0	2713	A
1	0	2730	A
1	0	2731	G
1	0	2732	C
1	0	2736	U
1	0	2737	A
1	0	2738	A
1	0	2744	A
1	0	2745	A
1	0	2756	A

*Continued on next page...*

*Continued from previous page...*

<b>Mol</b>	<b>Chain</b>	<b>Res</b>	<b>Type</b>
1	0	2757	G
1	0	2758	A
1	0	2759	U
1	0	2760	G
1	0	2761	A
1	0	2762	G
1	0	2769	C
1	0	2771	C
1	0	2782	G
1	0	2783	U
1	0	2795	A
1	0	2796	A
1	0	2798	A
1	0	2807	U
1	0	2808	U
1	0	2810	A
1	0	2811	G
1	0	2823	G
1	0	2825	A
1	0	2841	U
1	0	2842	C
1	0	2847	G
1	0	2854	G
1	0	2855	C
1	0	2857	C
1	0	2858	A
1	0	2866	A
1	0	2867	G
1	0	2868	G

All (167) RNA pucker outliers are listed below:

<b>Mol</b>	<b>Chain</b>	<b>Res</b>	<b>Type</b>
1	0	13	A
1	0	34	U
1	0	50	G
1	0	69	G
1	0	71	A
1	0	73	A
1	0	82	G
1	0	83	A
1	0	117	A

*Continued on next page...*

*Continued from previous page...*

<b>Mol</b>	<b>Chain</b>	<b>Res</b>	<b>Type</b>
1	0	118	U
1	0	123	A
1	0	173	A
1	0	181	A
1	0	192	G
1	0	218	A
1	0	219	G
1	0	226	C
1	0	242	A
1	0	322	A
1	0	340	G
1	0	342	G
1	0	403	A
1	0	454	G
1	0	458	G
1	0	460	U
1	0	466	A
1	0	468	A
1	0	485	G
1	0	489	A
1	0	516	G
1	0	539	A
1	0	571	U
1	0	580	A
1	0	582	G
1	0	583	C
1	0	596	C
1	0	631	G
1	0	683	A
1	0	699	G
1	0	739	G
1	0	741	G
1	0	764	A
1	0	765	C
1	0	777	A
1	0	789	G
1	0	801	A
1	0	804	C
1	0	805	G
1	0	813	A
1	0	814	G
1	0	843	G

*Continued on next page...*

*Continued from previous page...*

<b>Mol</b>	<b>Chain</b>	<b>Res</b>	<b>Type</b>
1	0	925	U
1	0	956	A
1	0	972	C
1	0	1000	G
1	0	1019	U
1	0	1033	G
1	0	1141	U
1	0	1154	A
1	0	1194	U
1	0	1223	G
1	0	1233	A
1	0	1249	G
1	0	1260	A
1	0	1261	G
1	0	1263	G
1	0	1265	G
1	0	1266	G
1	0	1278	A
1	0	1279	G
1	0	1301	U
1	0	1313	U
1	0	1314	A
1	0	1315	A
1	0	1325	U
1	0	1326	U
1	0	1333	G
1	0	1337	G
1	0	1338	G
1	0	1342	U
1	0	1345	G
1	0	1354	A
1	0	1355	A
1	0	1391	A
1	0	1407	G
1	0	1459	U
1	0	1475	U
1	0	1488	G
1	0	1495	G
1	0	1626	A
1	0	1631	C
1	0	1632	A
1	0	1633	C

*Continued on next page...*



*Continued from previous page...*

<b>Mol</b>	<b>Chain</b>	<b>Res</b>	<b>Type</b>
1	0	1634	A
1	0	1651	U
1	0	1664	G
1	0	1670	G
1	0	1684	G
1	0	1685	A
1	0	1686	A
1	0	1690	U
1	0	1691	G
1	0	1698	C
1	0	1710	U
1	0	1711	C
1	0	1716	G
1	0	1723	U
1	0	1749	G
1	0	1772	C
1	0	1775	A
1	0	1777	A
1	0	1791	C
1	0	1820	G
1	0	1913	G
1	0	1919	A
1	0	1921	A
1	0	1923	U
1	0	1938	U
1	0	1947	G
1	0	1963	G
1	0	1975	G
1	0	2004	U
1	0	2005	U
1	0	2013	A
1	0	2015	G
1	0	2016	A
1	0	2018	G
1	0	2050	G
1	0	2059	U
1	0	2093	G
1	0	2161	C
1	0	2204	A
1	0	2217	G
1	0	2228	U
1	0	2245	A

*Continued on next page...*

*Continued from previous page...*

Mol	Chain	Res	Type
1	0	2254	C
1	0	2261	G
1	0	2311	U
1	0	2314	A
1	0	2404	A
1	0	2418	A
1	0	2426	G
1	0	2427	A
1	0	2428	U
1	0	2469	G
1	0	2482	A
1	0	2497	A
1	0	2498	U
1	0	2521	A
1	0	2560	G
1	0	2589	C
1	0	2592	U
1	0	2594	U
1	0	2633	A
1	0	2660	C
1	0	2668	U
1	0	2693	U
1	0	2705	A
1	0	2706	U
1	0	2756	A
1	0	2758	A
1	0	2760	G
1	0	2810	A
1	0	2823	G
1	0	2824	C
1	0	2848	A
1	0	2867	G

#### 5.4 Non-standard residues in protein, DNA, RNA chains [i](#)

There are no non-standard protein/DNA/RNA residues in this entry.

#### 5.5 Carbohydrates [i](#)

There are no carbohydrates in this entry.

## 5.6 Ligand geometry [i](#)

1 ligand is modelled in this entry.

In the following table, the Counts columns list the number of bonds (or angles) for which Mogul statistics could be retrieved, the number of bonds (or angles) that are observed in the model and the number of bonds (or angles) that are defined in the Chemical Component Dictionary. The Link column lists molecule types, if any, to which the group is linked. The Z score for a bond length (or angle) is the number of standard deviations the observed value is removed from the expected value. A bond length (or angle) with  $|Z| > 2$  is considered an outlier worth inspection. RMSZ is the root-mean-square of all Z scores of the bond lengths (or angles).

Mol	Type	Chain	Res	Link	Bond lengths			Bond angles		
					Counts	RMSZ	# Z  > 2	Counts	RMSZ	# Z  > 2
3	G80	0	2881	-	36,36,36	4.17	21 (58%)	52,56,56	2.99	20 (38%)

In the following table, the Chirals column lists the number of chiral outliers, the number of chiral centers analysed, the number of these observed in the model and the number defined in the Chemical Component Dictionary. Similar counts are reported in the Torsion and Rings columns. '-' means no outliers of that kind were identified.

Mol	Type	Chain	Res	Link	Chirals	Torsions	Rings
3	G80	0	2881	-	-	0/12/81/81	0/4/4/4

All (21) bond length outliers are listed below:

Mol	Chain	Res	Type	Atoms	Z	Observed(Å)	Ideal(Å)
3	0	2881	G80	C12-C11	13.37	1.67	1.55
3	0	2881	G80	C5-C14	10.66	1.64	1.56
3	0	2881	G80	C10-C11	8.49	1.63	1.56
3	0	2881	G80	C5-C6	8.30	1.70	1.56
3	0	2881	G80	C8-C7	4.97	1.64	1.53
3	0	2881	G80	C17-C10	4.51	1.63	1.53
3	0	2881	G80	C7-C6	4.25	1.59	1.53
3	0	2881	G80	C5-C4	4.20	1.63	1.56
3	0	2881	G80	O3-C14	3.69	1.52	1.46
3	0	2881	G80	C8-C9	3.50	1.63	1.54
3	0	2881	G80	C22-S1	3.07	1.84	1.81
3	0	2881	G80	C9-C4	2.97	1.66	1.55
3	0	2881	G80	C9-C10	2.88	1.59	1.56
3	0	2881	G80	C13-C14	2.39	1.56	1.53
3	0	2881	G80	C24-C25	2.37	1.60	1.52
3	0	2881	G80	C27-N1	2.34	1.55	1.47
3	0	2881	G80	C13-C12	2.26	1.59	1.55
3	0	2881	G80	C4-C3	2.18	1.56	1.53

*Continued on next page...*

*Continued from previous page...*

Mol	Chain	Res	Type	Atoms	Z	Observed(Å)	Ideal(Å)
3	0	2881	G80	C26-C27	2.14	1.59	1.52
3	0	2881	G80	C1-C9	2.12	1.58	1.54
3	0	2881	G80	C25-N1	2.08	1.54	1.47

All (20) bond angle outliers are listed below:

Mol	Chain	Res	Type	Atoms	Z	Observed(°)	Ideal(°)
3	0	2881	G80	C4-C5-C6	-9.86	97.21	106.61
3	0	2881	G80	C7-C6-C5	7.36	118.59	111.37
3	0	2881	G80	C12-C11-C10	-6.89	107.83	114.58
3	0	2881	G80	C18-C12-C11	6.40	111.80	108.06
3	0	2881	G80	O3-C21-C22	5.72	119.95	110.32
3	0	2881	G80	C16-C6-C7	-4.86	103.04	110.37
3	0	2881	G80	C9-C4-C3	-4.32	96.98	101.79
3	0	2881	G80	C5-C4-C3	3.81	125.19	116.92
3	0	2881	G80	O3-C14-C5	3.73	111.87	106.18
3	0	2881	G80	C13-C12-C19	-3.50	103.81	111.04
3	0	2881	G80	C6-C5-C14	3.37	114.38	112.10
3	0	2881	G80	C22-S1-C23	3.23	107.44	101.67
3	0	2881	G80	C27-N1-C25	-2.94	101.89	110.34
3	0	2881	G80	C17-C10-C11	-2.91	109.84	112.11
3	0	2881	G80	C14-O3-C21	2.79	123.18	117.92
3	0	2881	G80	C13-C12-C11	2.75	115.38	112.70
3	0	2881	G80	C2-C1-C9	2.44	108.91	105.61
3	0	2881	G80	C15-C5-C4	2.33	115.87	110.57
3	0	2881	G80	C1-C9-C4	-2.01	98.45	102.60
3	0	2881	G80	C13-C14-C5	2.00	118.36	116.31

There are no chirality outliers.

There are no torsion outliers.

There are no ring outliers.

1 monomer is involved in 7 short contacts:

Mol	Chain	Res	Type	Clashes	Symm-Clashes
3	0	2881	G80	7	0

The following is a two-dimensional graphical depiction of Mogul quality analysis of bond lengths, bond angles, torsion angles, and ring geometry for all instances of the Ligand of Interest. In addition, ligands with molecular weight > 250 and outliers as shown on the validation Tables will also be included. For torsion angles, if less than 5% of the Mogul distribution of torsion angles is within 10 degrees of the torsion angle in question, then that torsion angle is considered an outlier.

Any bond that is central to one or more torsion angles identified as an outlier by Mogul will be highlighted in the graph. For rings, the root-mean-square deviation (RMSD) between the ring in question and similar rings identified by Mogul is calculated over all ring torsion angles. If the average RMSD is greater than 60 degrees and the minimal RMSD between the ring in question and any Mogul-identified rings is also greater than 60 degrees, then that ring is considered an outlier. The outliers are highlighted in purple. The color gray indicates Mogul did not find sufficient equivalents in the CSD to analyse the geometry.

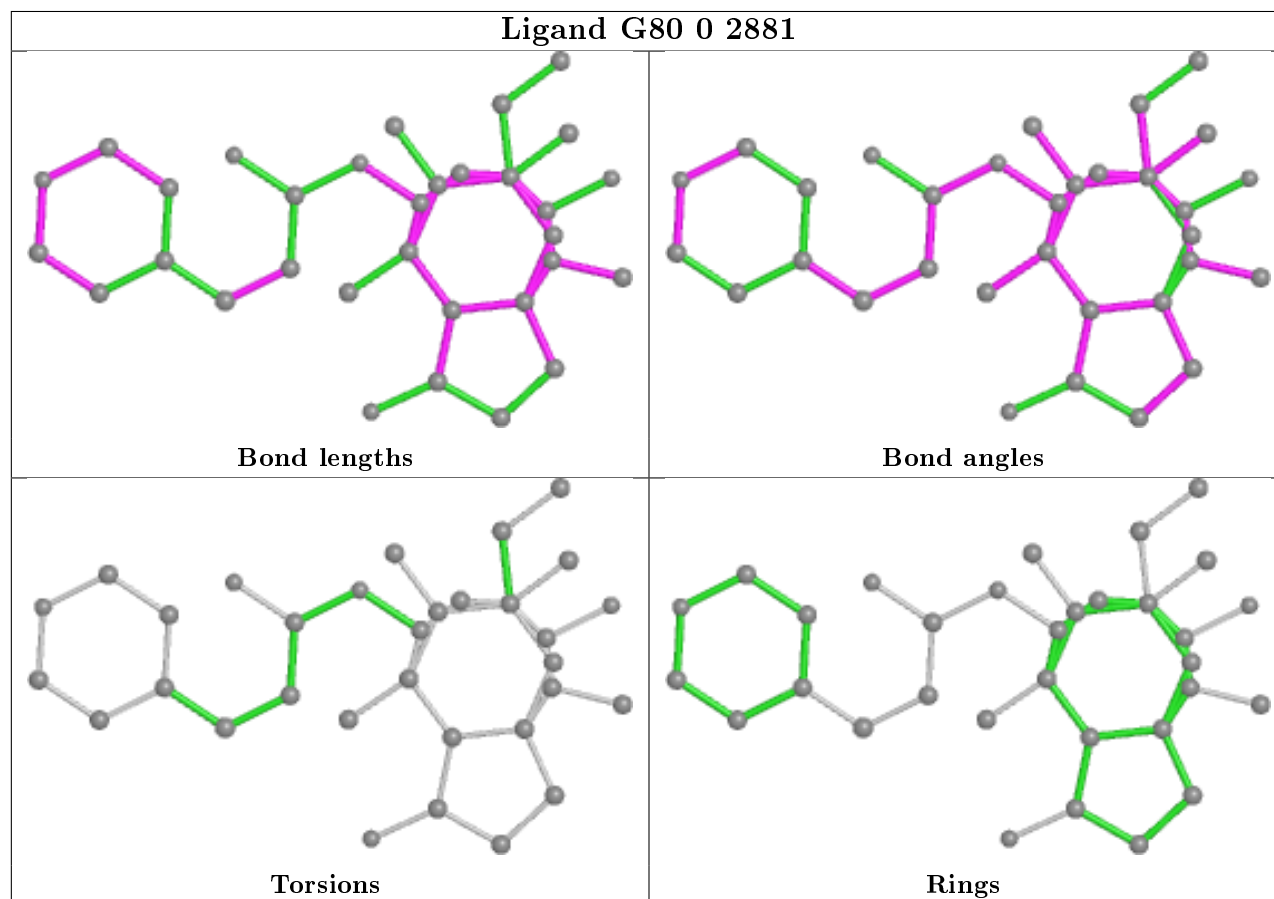

## 5.7 Other polymers [i](#)

There are no such residues in this entry.

## 5.8 Polymer linkage issues [i](#)

There are no chain breaks in this entry.

## 6 Fit of model and data [i](#)

### 6.1 Protein, DNA and RNA chains [i](#)

Unable to reproduce the depositors R factor - this section is therefore empty.

### 6.2 Non-standard residues in protein, DNA, RNA chains [i](#)

Unable to reproduce the depositors R factor - this section is therefore empty.

### 6.3 Carbohydrates [i](#)

Unable to reproduce the depositors R factor - this section is therefore empty.

### 6.4 Ligands [i](#)

Unable to reproduce the depositors R factor - this section is therefore empty.

The following is a graphical depiction of the model fit to experimental electron density of all instances of the Ligand of Interest. In addition, ligands with molecular weight > 250 and outliers as shown on the geometry validation Tables will also be included. Each fit is shown from different orientation to approximate a three-dimensional view.

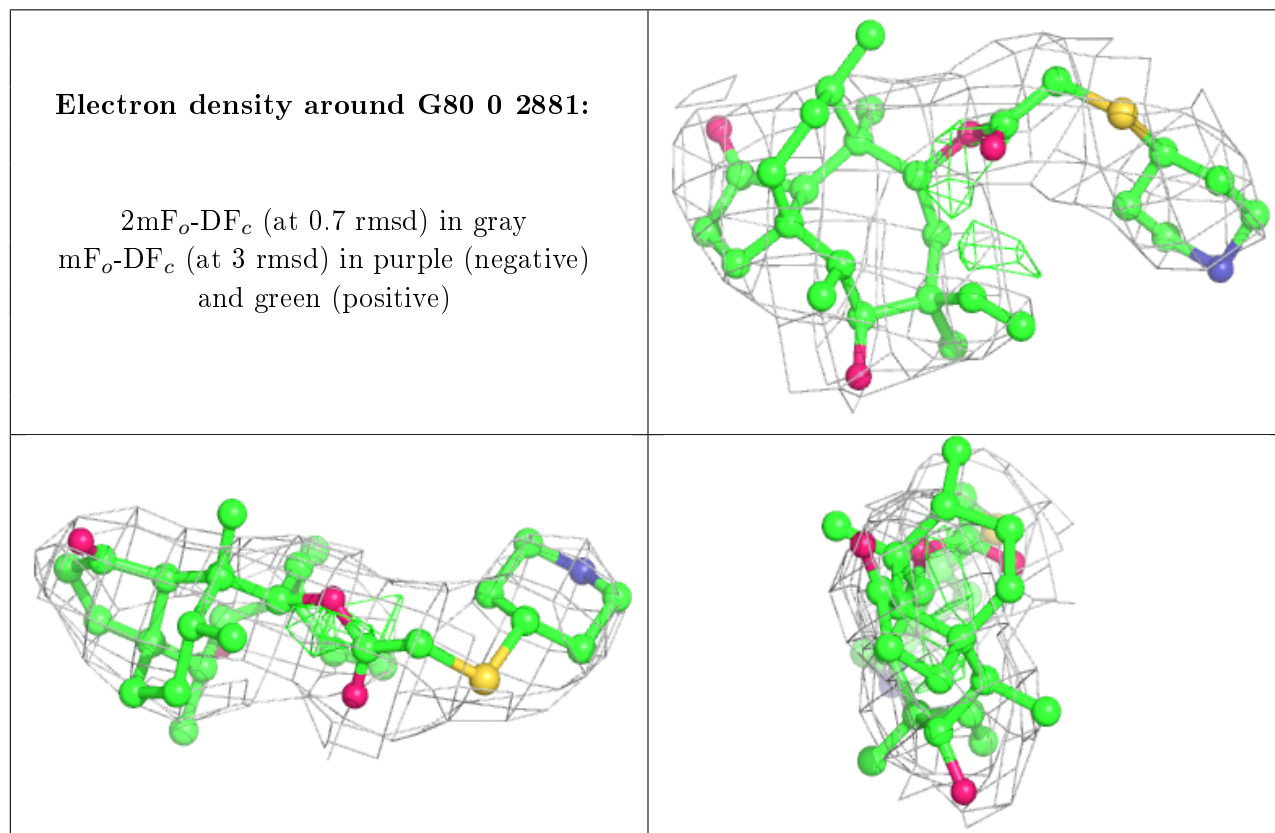

## 6.5 Other polymers

Unable to reproduce the depositor's R factor - this section is therefore empty.