



Full wwPDB EM Validation Report ⓘ

Feb 12, 2024 – 08:24 PM EST

PDB ID : 3JD3
EMDB ID : EMD-6632
Title : Glutamate dehydrogenase in complex with NADH and GTP, open conformation
Authors : Borgnia, M.J.; Banerjee, S.; Merk, A.; Matthies, D.; Bartesaghi, A.; Rao, P.; Pierson, J.; Earl, L.A.; Falconieri, V.; Subramaniam, S.; Milne, J.L.S.
Deposited on : 2016-03-28
Resolution : 3.60 Å (reported)
Based on initial model : 3MW9

This is a Full wwPDB EM Validation Report for a publicly released PDB entry.

We welcome your comments at validation@mail.wwpdb.org

A user guide is available at

<https://www.wwpdb.org/validation/2017/EMValidationReportHelp>

with specific help available everywhere you see the ⓘ symbol.

The types of validation reports are described at

<http://www.wwpdb.org/validation/2017/FAQs#types>.

The following versions of software and data (see [references ⓘ](#)) were used in the production of this report:

EMDB validation analysis : 0.0.1.dev70
Mogul : 1.8.5 (274361), CSD as541be (2020)
MolProbity : 4.02b-467
buster-report : 1.1.7 (2018)
Percentile statistics : 20191225.v01 (using entries in the PDB archive December 25th 2019)
MapQ : 1.9.9
Ideal geometry (proteins) : Engh & Huber (2001)
Ideal geometry (DNA, RNA) : Parkinson et al. (1996)
Validation Pipeline (wwPDB-VP) : 2.36

1 Overall quality at a glance i

The following experimental techniques were used to determine the structure:

ELECTRON MICROSCOPY

The reported resolution of this entry is 3.60 Å.

Percentile scores (ranging between 0-100) for global validation metrics of the entry are shown in the following graphic. The table shows the number of entries on which the scores are based.

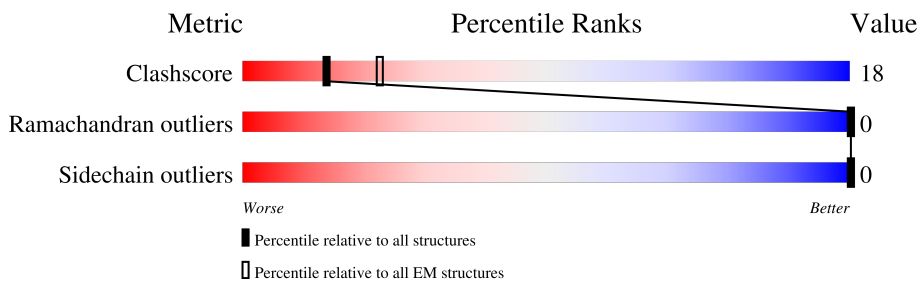

Metric	Whole archive (#Entries)	EM structures (#Entries)
Clashscore	158937	4297
Ramachandran outliers	154571	4023
Sidechain outliers	154315	3826

The table below summarises the geometric issues observed across the polymeric chains and their fit to the map. The red, orange, yellow and green segments of the bar indicate the fraction of residues that contain outliers for ≥ 3 , 2, 1 and 0 types of geometric quality criteria respectively. A grey segment represents the fraction of residues that are not modelled. The numeric value for each fraction is indicated below the corresponding segment, with a dot representing fractions $\leq 5\%$. The upper red bar (where present) indicates the fraction of residues that have poor fit to the EM map (all-atom inclusion $< 40\%$). The numeric value is given above the bar.

Mol	Chain	Length	Quality of chain
1	A	501	47% 63% 36% .
1	B	501	47% 63% 36% .
1	C	501	47% 62% 37% .
1	D	501	47% 62% 37% .
1	E	501	47% 63% 36% .
1	F	501	47% 63% 36% .

2 Entry composition [i](#)

There are 3 unique types of molecules in this entry. The entry contains 24006 atoms, of which 0 are hydrogens and 0 are deuteriums.

In the tables below, the AltConf column contains the number of residues with at least one atom in alternate conformation and the Trace column contains the number of residues modelled with at most 2 atoms.

- Molecule 1 is a protein called Glutamate dehydrogenase 1, mitochondrial.

Mol	Chain	Residues	Atoms					AltConf	Trace
			Total	C	N	O	S		
1	A	496	Total 3881	C 2454	N 679	O 729	S 19	0	0
1	B	496	Total 3881	C 2454	N 679	O 729	S 19	0	0
1	C	496	Total 3881	C 2454	N 679	O 729	S 19	0	0
1	D	496	Total 3881	C 2454	N 679	O 729	S 19	0	0
1	E	496	Total 3881	C 2454	N 679	O 729	S 19	0	0
1	F	496	Total 3881	C 2454	N 679	O 729	S 19	0	0

- Molecule 2 is GUANOSINE-5'-TRIPHOSPHATE (three-letter code: GTP) (formula: $C_{10}H_{16}N_5O_{14}P_3$).

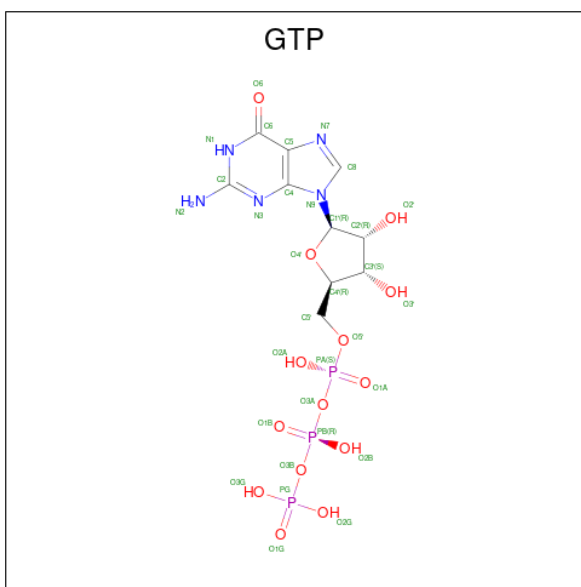

Mol	Chain	Residues	Atoms					AltConf
2	A	1	Total	C	N	O	P	0
			32	10	5	14	3	
2	B	1	Total	C	N	O	P	0
			32	10	5	14	3	
2	C	1	Total	C	N	O	P	0
			32	10	5	14	3	
2	D	1	Total	C	N	O	P	0
			32	10	5	14	3	
2	E	1	Total	C	N	O	P	0
			32	10	5	14	3	
2	F	1	Total	C	N	O	P	0
			32	10	5	14	3	

- Molecule 3 is 1,4-DIHYDRONICOTINAMIDE ADENINE DINUCLEOTIDE (three-letter code: NAI) (formula: C₂₁H₂₉N₇O₁₄P₂).

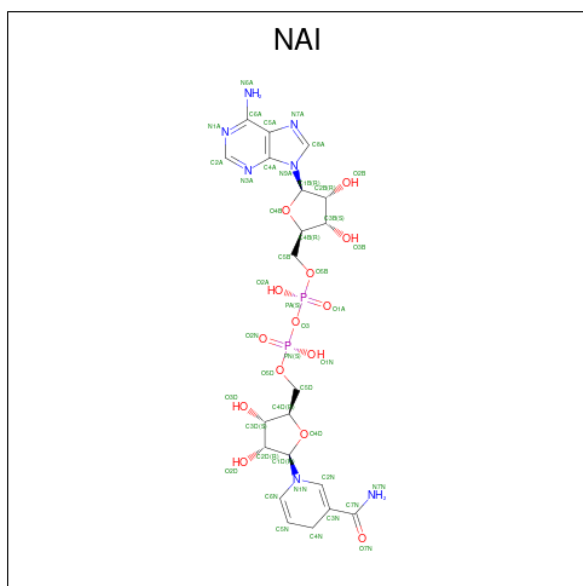

Mol	Chain	Residues	Atoms					AltConf
3	A	1	Total	C	N	O	P	0
			44	21	7	14	2	
3	A	1	Total	C	N	O	P	0
			44	21	7	14	2	
3	B	1	Total	C	N	O	P	0
			44	21	7	14	2	
3	B	1	Total	C	N	O	P	0
			44	21	7	14	2	
3	C	1	Total	C	N	O	P	0
			44	21	7	14	2	

Continued on next page...

Continued from previous page...

Mol	Chain	Residues	Atoms					AltConf
			Total	C	N	O	P	
3	C	1	Total 44	C 21	N 7	O 14	P 2	0
3	D	1	Total 44	C 21	N 7	O 14	P 2	0
3	D	1	Total 44	C 21	N 7	O 14	P 2	0
3	E	1	Total 44	C 21	N 7	O 14	P 2	0
3	E	1	Total 44	C 21	N 7	O 14	P 2	0
3	F	1	Total 44	C 21	N 7	O 14	P 2	0
3	F	1	Total 44	C 21	N 7	O 14	P 2	0

3 Residue-property plots

These plots are drawn for all protein, RNA, DNA and oligosaccharide chains in the entry. The first graphic for a chain summarises the proportions of the various outlier classes displayed in the second graphic. The second graphic shows the sequence view annotated by issues in geometry and atom inclusion in map density. Residues are color-coded according to the number of geometric quality criteria for which they contain at least one outlier: green = 0, yellow = 1, orange = 2 and red = 3 or more. A red diamond above a residue indicates a poor fit to the EM map for this residue (all-atom inclusion < 40%). Stretches of 2 or more consecutive residues without any outlier are shown as a green connector. Residues present in the sample, but not in the model, are shown in grey.

- Molecule 1: Glutamate dehydrogenase 1, mitochondrial

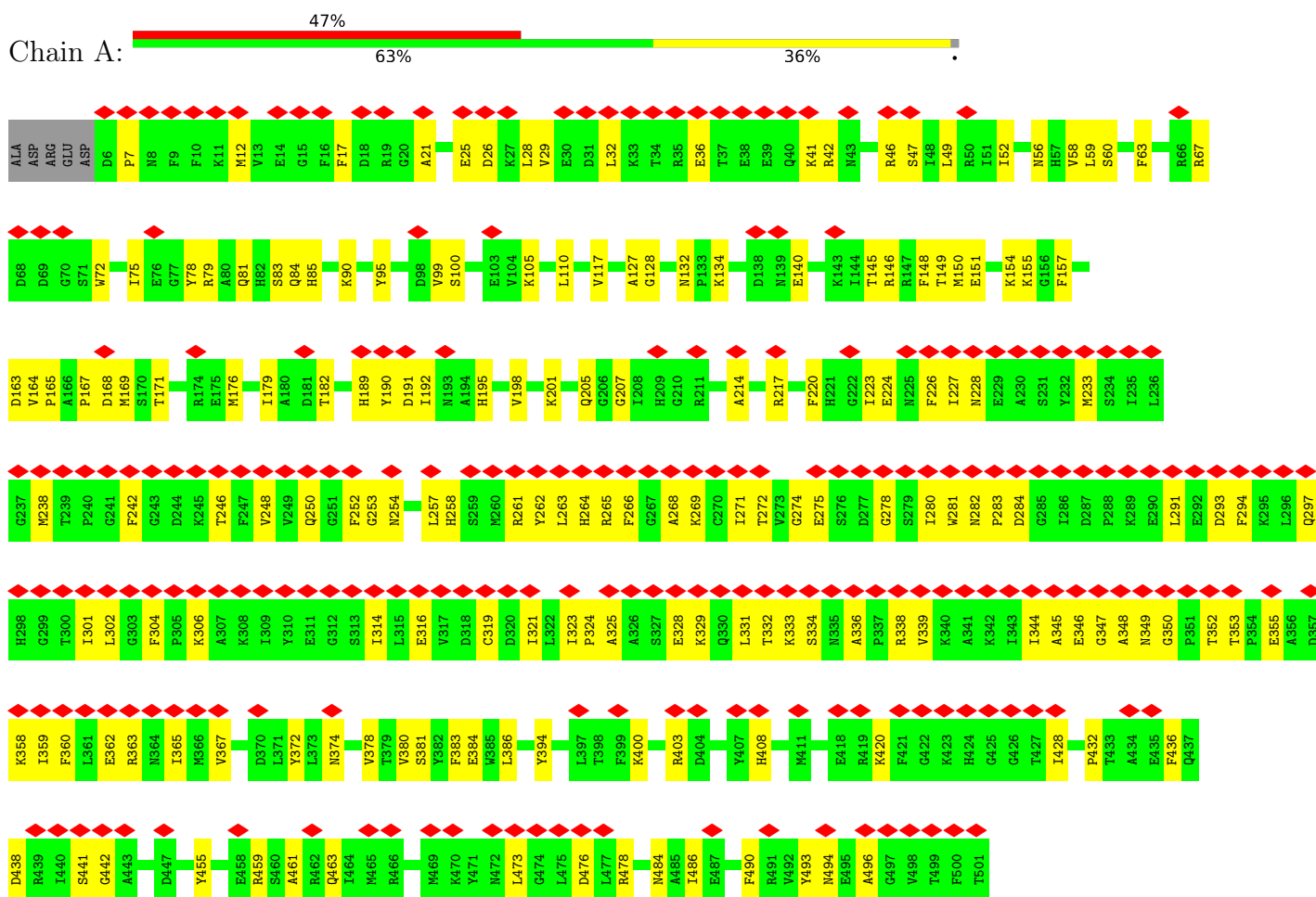

- Molecule 1: Glutamate dehydrogenase 1, mitochondrial

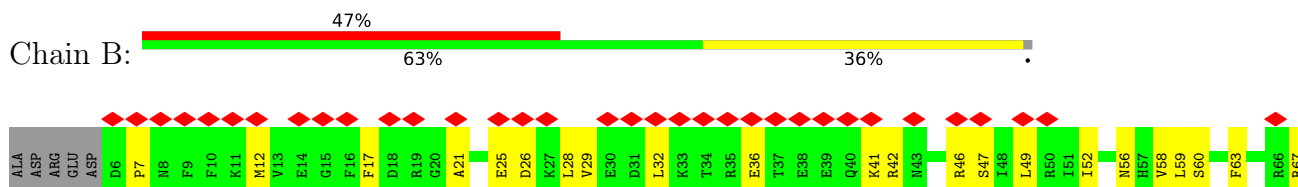

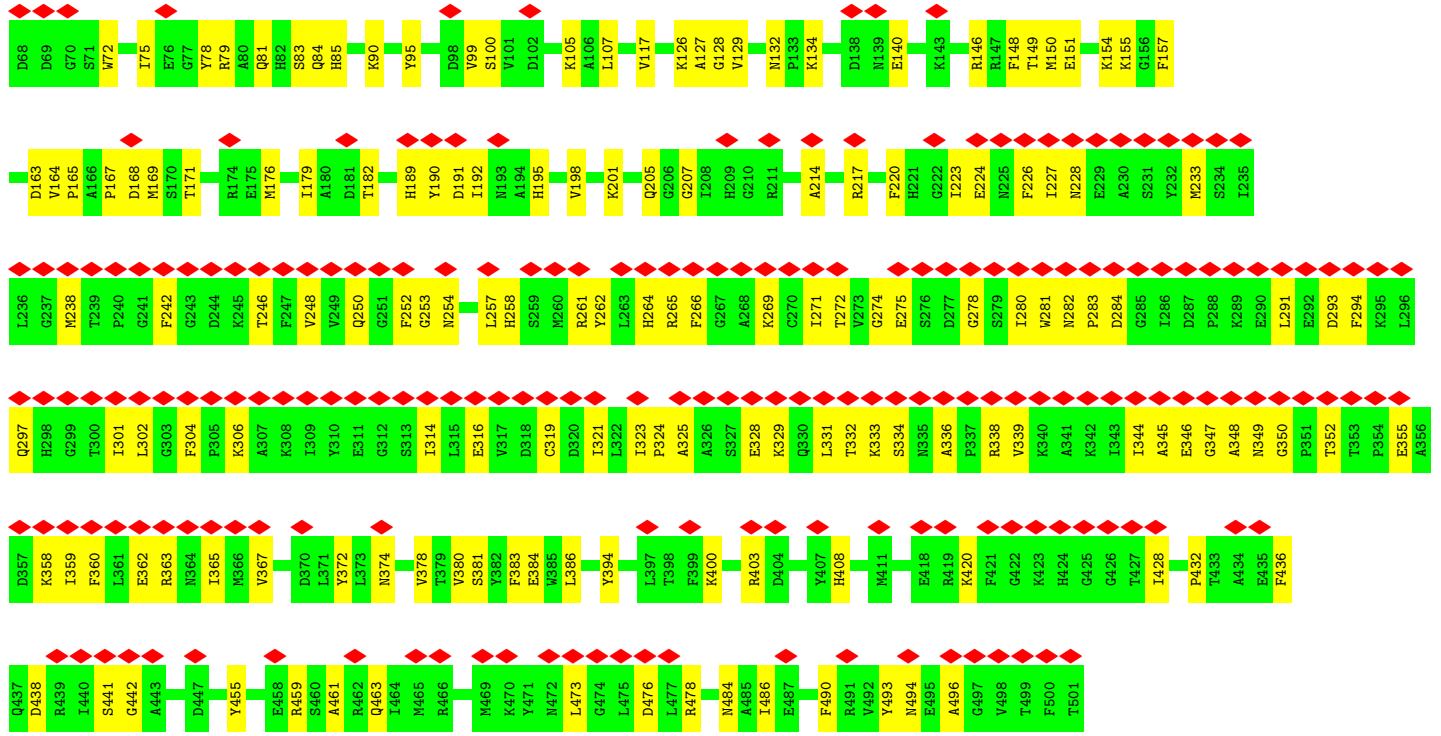

• Molecule 1: Glutamate dehydrogenase 1, mitochondrial

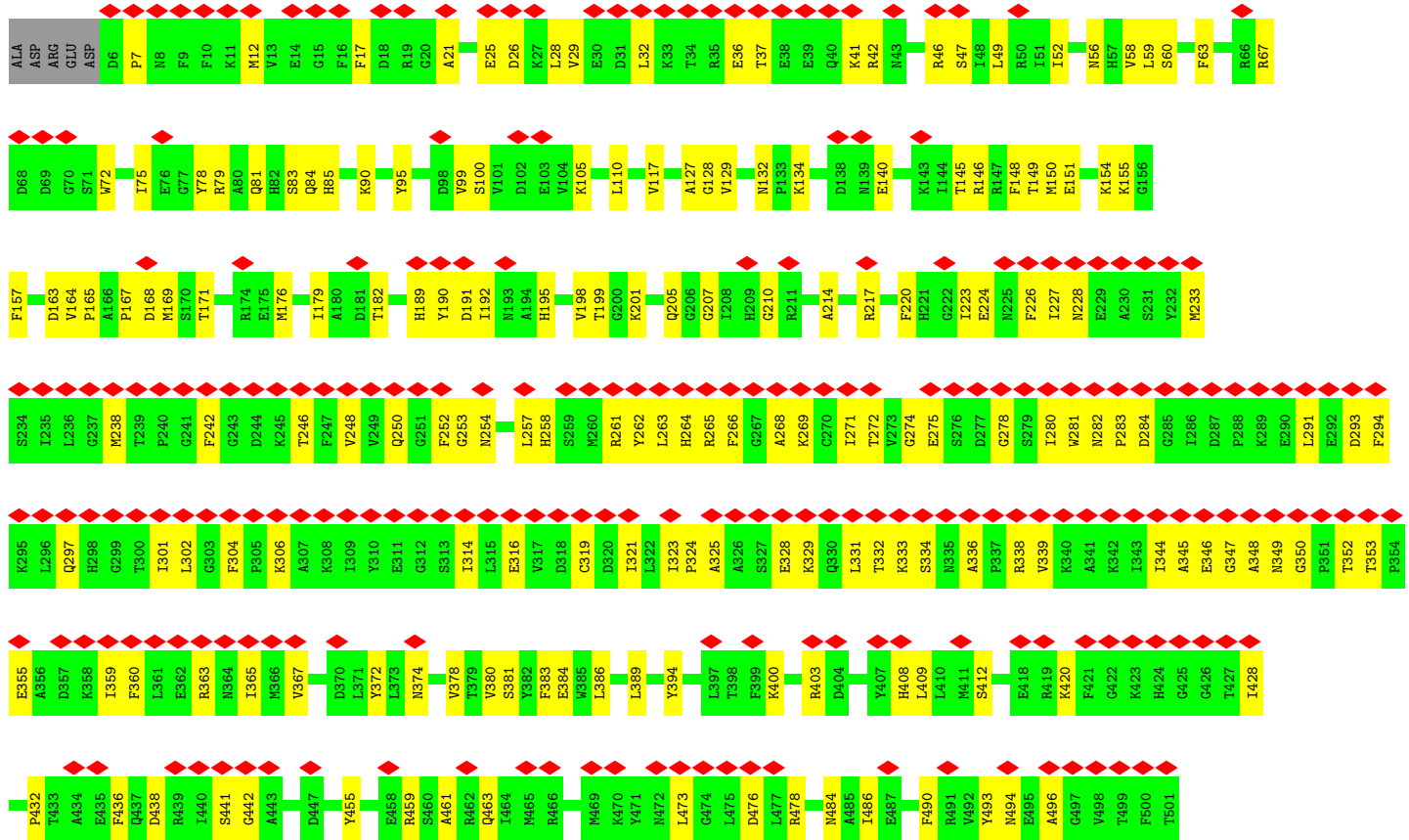

• Molecule 1: Glutamate dehydrogenase 1, mitochondrial

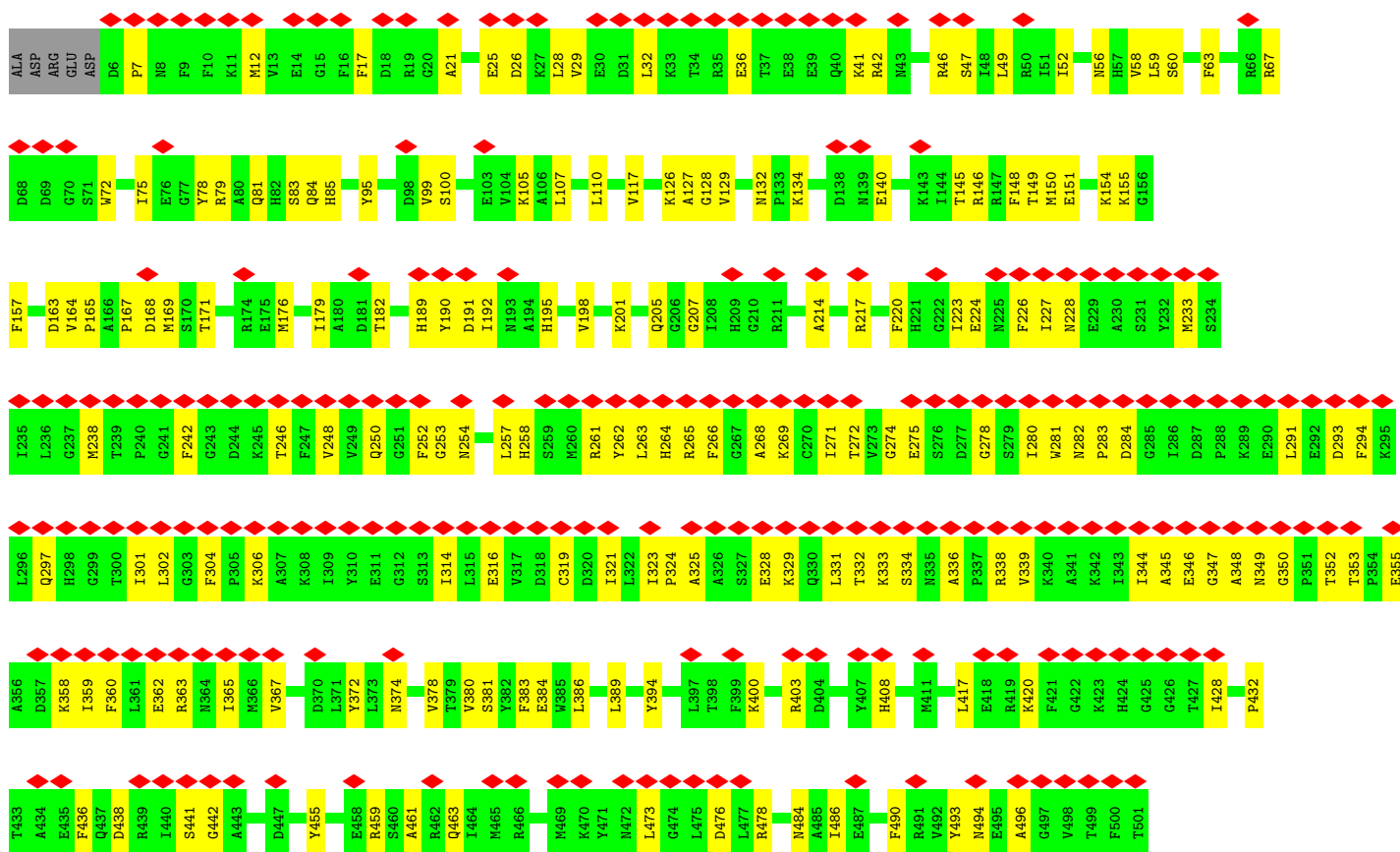

• Molecule 1: Glutamate dehydrogenase 1, mitochondrial

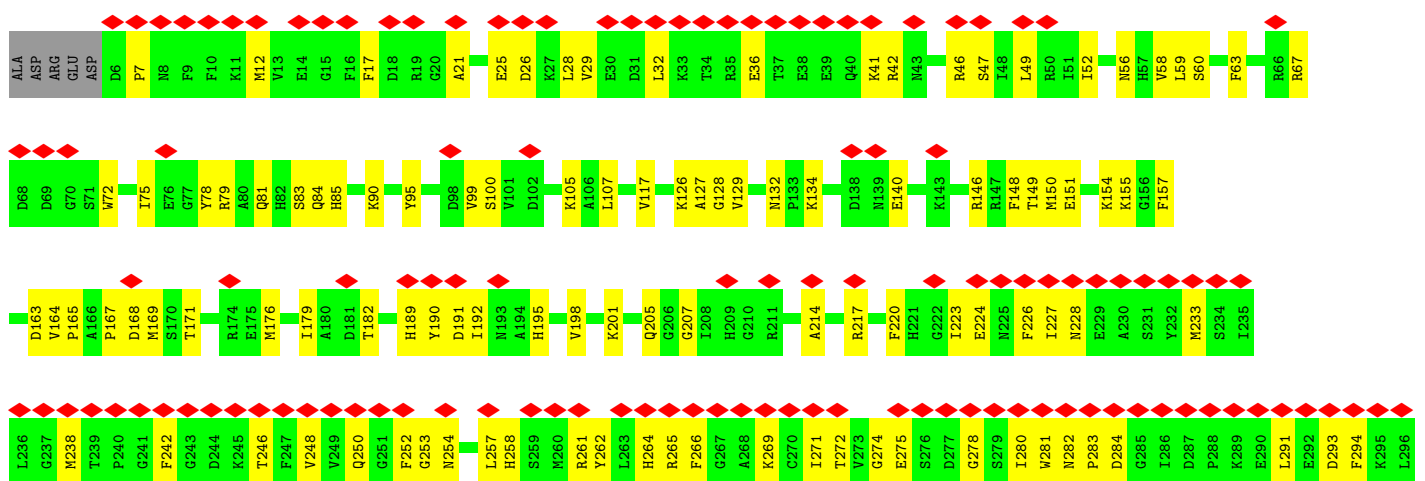

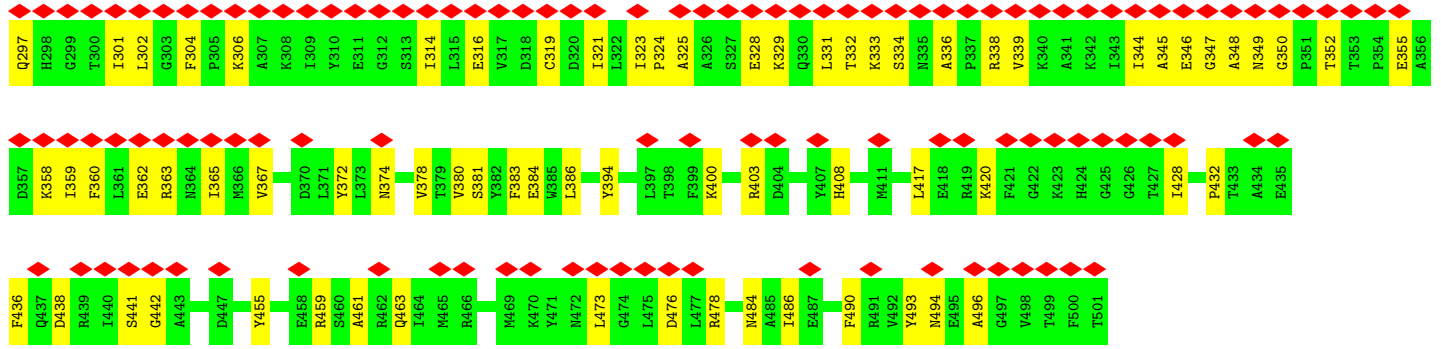

• Molecule 1: Glutamate dehydrogenase 1, mitochondrial

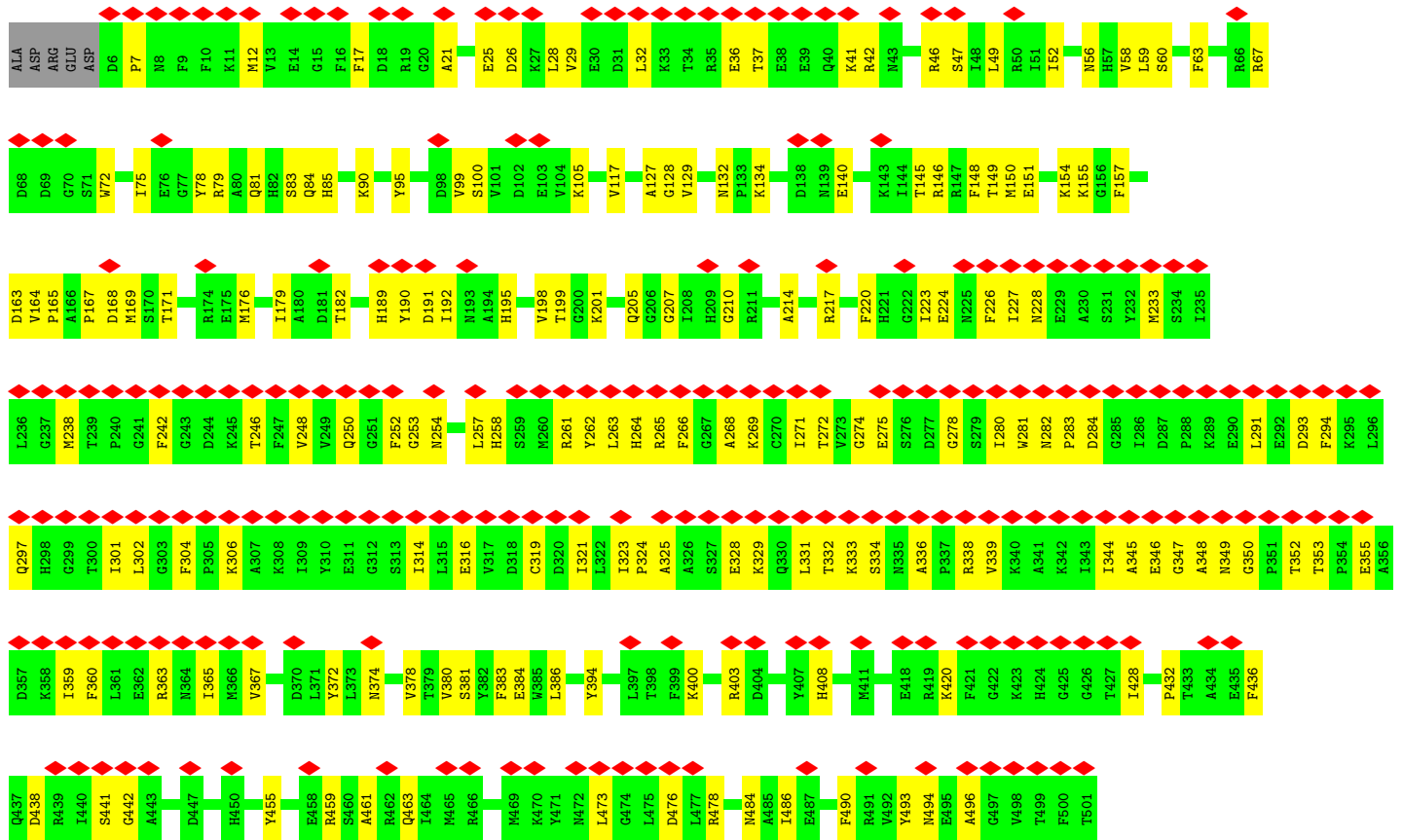

4 Experimental information

Property	Value	Source
EM reconstruction method	SINGLE PARTICLE	Depositor
Imposed symmetry	POINT, D3	Depositor
Number of particles used	14793	Depositor
Resolution determination method	FSC 0.143 CUT-OFF	Depositor
CTF correction method	Each micrograph	Depositor
Microscope	FEI TITAN KRIOS	Depositor
Voltage (kV)	300	Depositor
Electron dose ($e^-/\text{\AA}^2$)	45	Depositor
Minimum defocus (nm)	1000	Depositor
Maximum defocus (nm)	5000	Depositor
Magnification	78426	Depositor
Image detector	GATAN K2 SUMMIT (4k x 4k)	Depositor
Maximum map value	0.055	Depositor
Minimum map value	-0.022	Depositor
Average map value	0.001	Depositor
Map value standard deviation	0.005	Depositor
Recommended contour level	0.02	Depositor
Map size (\AA)	163.21024, 163.21024, 163.21024	wwPDB
Map dimensions	256, 256, 256	wwPDB
Map angles ($^\circ$)	90.0, 90.0, 90.0	wwPDB
Pixel spacing (\AA)	0.63754, 0.63754, 0.63754	Depositor

5 Model quality [i](#)

5.1 Standard geometry [i](#)

Bond lengths and bond angles in the following residue types are not validated in this section: GTP, NAI

The Z score for a bond length (or angle) is the number of standard deviations the observed value is removed from the expected value. A bond length (or angle) with $|Z| > 5$ is considered an outlier worth inspection. RMSZ is the root-mean-square of all Z scores of the bond lengths (or angles).

Mol	Chain	Bond lengths		Bond angles	
		RMSZ	# Z >5	RMSZ	# Z >5
1	A	0.47	0/3964	0.51	0/5351
1	B	0.47	0/3964	0.51	0/5351
1	C	0.47	0/3964	0.51	0/5351
1	D	0.47	0/3964	0.51	0/5351
1	E	0.47	0/3964	0.51	0/5351
1	F	0.47	0/3964	0.51	0/5351
All	All	0.47	0/23784	0.51	0/32106

There are no bond length outliers.

There are no bond angle outliers.

There are no chirality outliers.

There are no planarity outliers.

5.2 Too-close contacts [i](#)

In the following table, the Non-H and H(model) columns list the number of non-hydrogen atoms and hydrogen atoms in the chain respectively. The H(added) column lists the number of hydrogen atoms added and optimized by MolProbity. The Clashes column lists the number of clashes within the asymmetric unit, whereas Symm-Clashes lists symmetry-related clashes.

Mol	Chain	Non-H	H(model)	H(added)	Clashes	Symm-Clashes
1	A	3881	0	3848	145	0
1	B	3881	0	3848	141	0
1	C	3881	0	3848	150	0
1	D	3881	0	3848	148	0
1	E	3881	0	3848	142	0
1	F	3881	0	3848	146	0
2	A	32	0	12	1	0

Continued on next page...

Continued from previous page...

Mol	Chain	Non-H	H(model)	H(added)	Clashes	Symm-Clashes
2	B	32	0	12	1	0
2	C	32	0	12	1	0
2	D	32	0	12	1	0
2	E	32	0	12	1	0
2	F	32	0	12	1	0
3	A	88	0	54	15	0
3	B	88	0	54	15	0
3	C	88	0	54	15	0
3	D	88	0	54	15	0
3	E	88	0	54	15	0
3	F	88	0	54	15	0
All	All	24006	0	23484	842	0

The all-atom clashscore is defined as the number of clashes found per 1000 atoms (including hydrogen atoms). The all-atom clashscore for this structure is 18.

All (842) close contacts within the same asymmetric unit are listed below, sorted by their clash magnitude.

Atom-1	Atom-2	Interatomic distance (Å)	Clash overlap (Å)
1:B:17:PHE:HB2	1:B:486:ILE:HD11	1.47	0.97
1:E:17:PHE:HB2	1:E:486:ILE:HD11	1.47	0.97
1:C:17:PHE:HB2	1:C:486:ILE:HD11	1.47	0.96
1:F:17:PHE:HB2	1:F:486:ILE:HD11	1.47	0.96
1:D:17:PHE:HB2	1:D:486:ILE:HD11	1.47	0.93
1:A:17:PHE:HB2	1:A:486:ILE:HD11	1.47	0.93
1:E:85:HIS:HE1	3:E:603:NAI:N1A	1.71	0.89
1:F:85:HIS:HE1	3:F:601:NAI:N1A	1.71	0.88
1:B:85:HIS:HE1	3:B:603:NAI:N1A	1.71	0.88
1:C:85:HIS:HE1	3:C:601:NAI:N1A	1.71	0.88
1:D:85:HIS:HE1	3:D:603:NAI:N1A	1.71	0.87
1:A:85:HIS:HE1	3:A:603:NAI:N1A	1.71	0.87
1:B:72:TRP:HB2	1:D:47:SER:HB3	1.58	0.85
1:A:47:SER:HB3	1:E:72:TRP:HB2	1.58	0.85
1:C:47:SER:HB3	1:F:72:TRP:HB2	1.58	0.84
1:C:72:TRP:HB2	1:F:47:SER:HB3	1.58	0.84
1:A:72:TRP:HB2	1:E:47:SER:HB3	1.58	0.83
1:B:47:SER:HB3	1:D:72:TRP:HB2	1.58	0.83
1:B:282:ASN:ND2	1:B:306:LYS:O	2.15	0.79
1:E:282:ASN:ND2	1:E:306:LYS:O	2.15	0.79
1:A:420:LYS:HE3	1:C:428:ILE:HG12	1.64	0.79
1:C:282:ASN:ND2	1:C:306:LYS:O	2.15	0.79

Continued on next page...

Continued from previous page...

Atom-1	Atom-2	Interatomic distance (Å)	Clash overlap (Å)
1:F:282:ASN:ND2	1:F:306:LYS:O	2.15	0.79
1:D:420:LYS:HE3	1:F:428:ILE:HG12	1.65	0.78
1:A:282:ASN:ND2	1:A:306:LYS:O	2.15	0.78
1:D:282:ASN:ND2	1:D:306:LYS:O	2.15	0.78
1:E:428:ILE:HG12	1:F:420:LYS:HE3	1.65	0.77
1:B:428:ILE:HG12	1:C:420:LYS:HE3	1.65	0.76
1:A:428:ILE:HG12	1:B:420:LYS:HE3	1.64	0.76
1:D:428:ILE:HG12	1:E:420:LYS:HE3	1.65	0.76
1:D:432:PRO:HB3	1:D:436:PHE:HD2	1.53	0.73
1:A:432:PRO:HB3	1:A:436:PHE:HD2	1.53	0.73
1:F:432:PRO:HB3	1:F:436:PHE:HD2	1.53	0.73
1:C:432:PRO:HB3	1:C:436:PHE:HD2	1.53	0.72
1:A:59:LEU:HB2	1:A:157:PHE:HE2	1.55	0.71
1:B:59:LEU:HB2	1:B:157:PHE:HE2	1.56	0.71
1:D:59:LEU:HB2	1:D:157:PHE:HE2	1.56	0.71
1:E:59:LEU:HB2	1:E:157:PHE:HE2	1.56	0.71
1:F:59:LEU:HB2	1:F:157:PHE:HE2	1.55	0.71
1:C:59:LEU:HB2	1:C:157:PHE:HE2	1.56	0.71
1:E:432:PRO:HB3	1:E:436:PHE:HD2	1.53	0.71
1:B:432:PRO:HB3	1:B:436:PHE:HD2	1.53	0.71
1:D:85:HIS:CE1	3:D:603:NAI:N1A	2.58	0.71
1:A:85:HIS:CE1	3:A:603:NAI:N1A	2.58	0.71
1:C:85:HIS:CE1	3:C:601:NAI:N1A	2.58	0.69
1:F:85:HIS:CE1	3:F:601:NAI:N1A	2.58	0.69
1:E:85:HIS:CE1	3:E:603:NAI:N1A	2.58	0.69
1:B:85:HIS:CE1	3:B:603:NAI:N1A	2.58	0.68
1:B:99:VAL:HG11	1:B:128:GLY:HA3	1.76	0.68
1:E:99:VAL:HG11	1:E:128:GLY:HA3	1.76	0.68
1:F:99:VAL:HG11	1:F:128:GLY:HA3	1.76	0.68
1:C:99:VAL:HG11	1:C:128:GLY:HA3	1.76	0.68
1:D:99:VAL:HG11	1:D:128:GLY:HA3	1.76	0.67
1:A:99:VAL:HG11	1:A:128:GLY:HA3	1.76	0.67
1:F:272:THR:OG1	1:F:280:ILE:O	2.13	0.67
1:C:272:THR:OG1	1:C:280:ILE:O	2.13	0.67
1:A:272:THR:OG1	1:A:280:ILE:O	2.12	0.67
1:D:272:THR:OG1	1:D:280:ILE:O	2.12	0.67
1:E:195:HIS:O	1:E:201:LYS:NZ	2.28	0.66
1:B:195:HIS:O	1:B:201:LYS:NZ	2.28	0.66
1:C:195:HIS:O	1:C:201:LYS:NZ	2.28	0.66
1:F:195:HIS:O	1:F:201:LYS:NZ	2.28	0.66
1:A:333:LYS:NZ	1:A:355:GLU:OE1	2.28	0.66

Continued on next page...

Continued from previous page...

Atom-1	Atom-2	Interatomic distance (Å)	Clash overlap (Å)
1:B:272:THR:OG1	1:B:280:ILE:O	2.13	0.66
1:D:333:LYS:NZ	1:D:355:GLU:OE1	2.28	0.66
1:E:272:THR:OG1	1:E:280:ILE:O	2.13	0.66
1:A:195:HIS:O	1:A:201:LYS:NZ	2.28	0.65
1:B:272:THR:HB	1:B:281:TRP:HD1	1.61	0.65
1:D:195:HIS:O	1:D:201:LYS:NZ	2.28	0.65
1:E:272:THR:HB	1:E:281:TRP:HD1	1.61	0.65
1:A:272:THR:HB	1:A:281:TRP:HD1	1.61	0.65
1:D:272:THR:HB	1:D:281:TRP:HD1	1.61	0.65
1:F:333:LYS:NZ	1:F:355:GLU:OE1	2.28	0.65
1:B:227:ILE:HG21	1:B:242:PHE:CE1	2.33	0.64
1:C:272:THR:HB	1:C:281:TRP:HD1	1.61	0.64
1:C:333:LYS:NZ	1:C:355:GLU:OE1	2.28	0.64
1:E:227:ILE:HG21	1:E:242:PHE:CE1	2.33	0.64
1:F:272:THR:HB	1:F:281:TRP:HD1	1.61	0.64
1:C:227:ILE:HG21	1:C:242:PHE:CE1	2.33	0.64
1:D:81:GLN:OE1	1:D:84:GLN:NE2	2.31	0.64
1:A:81:GLN:OE1	1:A:84:GLN:NE2	2.31	0.64
1:F:227:ILE:HG21	1:F:242:PHE:CE1	2.33	0.64
1:B:81:GLN:OE1	1:B:84:GLN:NE2	2.31	0.64
1:E:81:GLN:OE1	1:E:84:GLN:NE2	2.31	0.64
1:F:81:GLN:OE1	1:F:84:GLN:NE2	2.31	0.64
1:C:81:GLN:OE1	1:C:84:GLN:NE2	2.31	0.63
1:D:227:ILE:HG21	1:D:242:PHE:CE1	2.32	0.63
1:D:331:LEU:HD12	1:D:352:THR:HG22	1.80	0.63
1:F:227:ILE:HD12	1:F:321:ILE:HD11	1.81	0.63
1:A:227:ILE:HG21	1:A:242:PHE:CE1	2.32	0.63
1:B:227:ILE:HD12	1:B:321:ILE:HD11	1.81	0.63
1:C:227:ILE:HD12	1:C:321:ILE:HD11	1.81	0.63
1:A:331:LEU:HD12	1:A:352:THR:HG22	1.80	0.63
1:E:169:MET:HE3	3:E:602:NAI:O1N	1.98	0.63
1:C:79:ARG:HH21	1:C:163:ASP:CG	2.02	0.63
1:E:227:ILE:HD12	1:E:321:ILE:HD11	1.81	0.63
1:F:79:ARG:HH21	1:F:163:ASP:CG	2.02	0.63
1:A:227:ILE:HD12	1:A:321:ILE:HD11	1.81	0.63
1:E:85:HIS:CE1	3:E:603:NAI:C2A	2.82	0.63
1:B:85:HIS:CE1	3:B:603:NAI:C2A	2.82	0.62
1:D:227:ILE:HD12	1:D:321:ILE:HD11	1.81	0.62
1:E:331:LEU:HD12	1:E:352:THR:HG22	1.80	0.62
1:D:339:VAL:HG12	1:D:363:ARG:HH21	1.64	0.62
1:B:331:LEU:HD12	1:B:352:THR:HG22	1.80	0.62

Continued on next page...

Continued from previous page...

Atom-1	Atom-2	Interatomic distance (Å)	Clash overlap (Å)
1:A:339:VAL:HG12	1:A:363:ARG:HH21	1.64	0.62
1:C:463:GLN:HB3	1:C:484:ASN:HD21	1.65	0.62
1:E:79:ARG:HH21	1:E:163:ASP:CG	2.02	0.62
1:F:85:HIS:CE1	3:F:601:NAI:C2A	2.82	0.62
1:F:463:GLN:HB3	1:F:484:ASN:HD21	1.65	0.62
1:B:79:ARG:HH21	1:B:163:ASP:CG	2.02	0.62
1:E:339:VAL:HG12	1:E:363:ARG:HH21	1.64	0.62
1:B:339:VAL:HG12	1:B:363:ARG:HH21	1.64	0.62
1:C:85:HIS:CE1	3:C:601:NAI:C2A	2.82	0.62
1:C:331:LEU:HD12	1:C:352:THR:HG22	1.80	0.62
1:A:463:GLN:HB3	1:A:484:ASN:HD21	1.65	0.62
1:D:463:GLN:HB3	1:D:484:ASN:HD21	1.65	0.62
1:F:331:LEU:HD12	1:F:352:THR:HG22	1.80	0.62
1:A:168:ASP:OD1	1:A:169:MET:N	2.31	0.61
1:B:333:LYS:NZ	1:B:355:GLU:OE1	2.28	0.61
1:A:85:HIS:CE1	3:A:603:NAI:C2A	2.82	0.61
1:D:85:HIS:CE1	3:D:603:NAI:C2A	2.82	0.61
1:E:333:LYS:NZ	1:E:355:GLU:OE1	2.28	0.61
1:F:339:VAL:HG12	1:F:363:ARG:HH21	1.64	0.61
1:D:168:ASP:OD1	1:D:169:MET:N	2.31	0.61
1:C:339:VAL:HG12	1:C:363:ARG:HH21	1.64	0.61
1:B:253:GLY:CA	3:B:602:NAI:H4B	2.30	0.61
1:E:253:GLY:CA	3:E:602:NAI:H4B	2.30	0.61
1:D:253:GLY:CA	3:D:602:NAI:H4B	2.30	0.61
1:E:463:GLN:HB3	1:E:484:ASN:HD21	1.65	0.61
1:B:463:GLN:HB3	1:B:484:ASN:HD21	1.65	0.61
1:A:253:GLY:CA	3:A:602:NAI:H4B	2.30	0.61
1:C:168:ASP:OD1	1:C:169:MET:N	2.31	0.60
1:A:79:ARG:HH21	1:A:163:ASP:CG	2.02	0.60
1:F:168:ASP:OD1	1:F:169:MET:N	2.31	0.60
1:D:79:ARG:HH21	1:D:163:ASP:CG	2.02	0.60
1:E:29:VAL:HG21	1:E:42:ARG:HG3	1.84	0.60
1:F:29:VAL:HG21	1:F:42:ARG:HG3	1.84	0.60
1:B:293:ASP:O	1:B:297:GLN:N	2.32	0.60
1:C:29:VAL:HG21	1:C:42:ARG:HG3	1.84	0.60
1:C:253:GLY:CA	3:C:603:NAI:H4B	2.30	0.60
1:C:324:PRO:HG2	1:C:346:GLU:HA	1.83	0.60
1:E:332:THR:OG1	1:E:334:SER:OG	2.13	0.60
1:F:324:PRO:HG2	1:F:346:GLU:HA	1.83	0.60
1:A:274:GLY:HA3	1:A:314:ILE:HD11	1.84	0.60
1:A:293:ASP:O	1:A:297:GLN:N	2.32	0.60

Continued on next page...

Continued from previous page...

Atom-1	Atom-2	Interatomic distance (Å)	Clash overlap (Å)
1:B:271:ILE:HG23	1:B:283:PRO:HA	1.83	0.60
1:D:149:THR:HG21	1:D:179:ILE:HG23	1.83	0.60
1:E:271:ILE:HG23	1:E:283:PRO:HA	1.83	0.60
1:A:324:PRO:HG2	1:A:346:GLU:HA	1.83	0.60
1:B:29:VAL:HG21	1:B:42:ARG:HG3	1.84	0.60
1:C:274:GLY:HA3	1:C:314:ILE:HD11	1.84	0.60
1:D:271:ILE:HG23	1:D:283:PRO:HA	1.83	0.60
1:D:274:GLY:HA3	1:D:314:ILE:HD11	1.84	0.60
1:D:324:PRO:HG2	1:D:346:GLU:HA	1.83	0.60
1:E:293:ASP:O	1:E:297:GLN:N	2.32	0.60
1:A:271:ILE:HG23	1:A:283:PRO:HA	1.83	0.60
1:F:253:GLY:CA	3:F:603:NAI:H4B	2.30	0.60
1:F:274:GLY:HA3	1:F:314:ILE:HD11	1.84	0.60
1:A:149:THR:HG21	1:A:179:ILE:HG23	1.84	0.60
1:D:293:ASP:O	1:D:297:GLN:N	2.32	0.60
1:E:274:GLY:HA3	1:E:314:ILE:HD11	1.84	0.60
1:B:274:GLY:HA3	1:B:314:ILE:HD11	1.84	0.60
1:A:261:ARG:O	1:A:265:ARG:HG3	2.02	0.59
1:D:261:ARG:O	1:D:265:ARG:HG3	2.02	0.59
1:E:324:PRO:HG2	1:E:346:GLU:HA	1.83	0.59
1:F:271:ILE:HG23	1:F:283:PRO:HA	1.83	0.59
1:B:149:THR:HG21	1:B:179:ILE:HG23	1.83	0.59
1:B:324:PRO:HG2	1:B:346:GLU:HA	1.83	0.59
1:B:359:ILE:O	1:B:363:ARG:N	2.28	0.59
1:F:473:LEU:HB3	1:F:476:ASP:HB3	1.84	0.59
1:C:271:ILE:HG23	1:C:283:PRO:HA	1.83	0.59
1:C:473:LEU:HB3	1:C:476:ASP:HB3	1.84	0.59
1:E:149:THR:HG21	1:E:179:ILE:HG23	1.83	0.59
1:C:261:ARG:O	1:C:265:ARG:HG3	2.02	0.59
1:E:359:ILE:O	1:E:363:ARG:N	2.28	0.59
1:F:149:THR:HG21	1:F:179:ILE:HG23	1.83	0.59
1:F:261:ARG:O	1:F:265:ARG:HG3	2.02	0.59
1:C:149:THR:HG21	1:C:179:ILE:HG23	1.84	0.59
1:C:332:THR:OG1	1:C:334:SER:OG	2.13	0.59
1:B:473:LEU:HB3	1:B:476:ASP:HB3	1.84	0.59
1:E:473:LEU:HB3	1:E:476:ASP:HB3	1.84	0.59
1:E:261:ARG:O	1:E:265:ARG:HG3	2.02	0.59
1:B:261:ARG:O	1:B:265:ARG:HG3	2.02	0.58
1:C:169:MET:HE3	3:C:603:NAI:O1N	2.03	0.58
1:F:332:THR:OG1	1:F:334:SER:OG	2.13	0.58
1:F:169:MET:HE3	3:F:603:NAI:O1N	2.04	0.58

Continued on next page...

Continued from previous page...

Atom-1	Atom-2	Interatomic distance (Å)	Clash overlap (Å)
1:D:29:VAL:HG21	1:D:42:ARG:HG3	1.84	0.58
1:F:83:SER:OG	1:F:493:TYR:OH	2.21	0.58
1:C:378:VAL:O	1:C:381:SER:OG	2.16	0.58
1:A:29:VAL:HG21	1:A:42:ARG:HG3	1.84	0.58
1:A:473:LEU:HB3	1:A:476:ASP:HB3	1.84	0.58
1:C:83:SER:OG	1:C:493:TYR:OH	2.21	0.58
1:D:473:LEU:HB3	1:D:476:ASP:HB3	1.84	0.58
1:A:167:PRO:HG3	1:A:176:MET:HG3	1.86	0.58
1:B:168:ASP:OD1	1:B:169:MET:N	2.31	0.58
1:F:378:VAL:O	1:F:381:SER:OG	2.16	0.58
1:D:167:PRO:HG3	1:D:176:MET:HG3	1.86	0.58
1:C:167:PRO:HG3	1:C:176:MET:HG3	1.86	0.57
1:F:167:PRO:HG3	1:F:176:MET:HG3	1.86	0.57
1:A:83:SER:OG	1:A:493:TYR:OH	2.21	0.57
1:D:83:SER:OG	1:D:493:TYR:OH	2.21	0.57
1:B:25:GLU:OE2	1:B:46:ARG:NE	2.36	0.57
1:E:168:ASP:OD1	1:E:169:MET:N	2.31	0.57
1:B:83:SER:OG	1:B:493:TYR:OH	2.21	0.57
1:B:250:GLN:HE21	3:B:602:NAI:C2A	2.17	0.57
1:E:250:GLN:HE21	3:E:602:NAI:C2A	2.17	0.57
1:A:250:GLN:HE21	3:A:602:NAI:C2A	2.17	0.57
1:B:214:ALA:HB1	1:B:380:VAL:HG21	1.87	0.57
1:E:25:GLU:OE2	1:E:46:ARG:NE	2.36	0.57
1:E:83:SER:OG	1:E:493:TYR:OH	2.21	0.57
1:D:250:GLN:HE21	3:D:602:NAI:C2A	2.17	0.57
1:E:214:ALA:HB1	1:E:380:VAL:HG21	1.87	0.57
1:F:214:ALA:HB1	1:F:380:VAL:HG21	1.87	0.57
1:C:214:ALA:HB1	1:C:380:VAL:HG21	1.87	0.57
1:F:250:GLN:HE21	3:F:603:NAI:C2A	2.17	0.57
1:C:250:GLN:HE21	3:C:603:NAI:C2A	2.17	0.57
1:C:293:ASP:O	1:C:297:GLN:N	2.32	0.57
1:D:79:ARG:HH11	1:D:127:ALA:HB2	1.70	0.57
1:A:79:ARG:HH11	1:A:127:ALA:HB2	1.70	0.56
1:B:360:PHE:CD1	1:B:365:ILE:HD11	2.40	0.56
1:D:214:ALA:HB1	1:D:380:VAL:HG21	1.87	0.56
1:E:360:PHE:CD1	1:E:365:ILE:HD11	2.40	0.56
1:E:378:VAL:O	1:E:381:SER:OG	2.16	0.56
1:A:169:MET:HE3	3:A:602:NAI:O1N	2.05	0.56
1:A:214:ALA:HB1	1:A:380:VAL:HG21	1.87	0.56
1:A:360:PHE:CD1	1:A:365:ILE:HD11	2.40	0.56
1:B:378:VAL:O	1:B:381:SER:OG	2.16	0.56

Continued on next page...

Continued from previous page...

Atom-1	Atom-2	Interatomic distance (Å)	Clash overlap (Å)
1:C:360:PHE:CD1	1:C:365:ILE:HD11	2.40	0.56
1:D:360:PHE:CD1	1:D:365:ILE:HD11	2.40	0.56
1:F:293:ASP:O	1:F:297:GLN:N	2.32	0.56
1:F:360:PHE:CD1	1:F:365:ILE:HD11	2.40	0.56
1:C:438:ASP:O	1:C:442:GLY:N	2.34	0.56
1:D:169:MET:HE3	3:D:602:NAI:O1N	2.05	0.56
1:F:63:PHE:HZ	1:F:148:PHE:HD1	1.53	0.56
1:A:25:GLU:OE2	1:A:46:ARG:NE	2.36	0.56
1:C:25:GLU:OE2	1:C:46:ARG:NE	2.36	0.56
1:F:438:ASP:O	1:F:442:GLY:N	2.34	0.56
1:F:25:GLU:OE2	1:F:46:ARG:NE	2.36	0.56
1:F:79:ARG:HH11	1:F:127:ALA:HB2	1.70	0.56
1:A:63:PHE:HZ	1:A:148:PHE:HD1	1.53	0.56
1:C:63:PHE:HZ	1:C:148:PHE:HD1	1.53	0.56
1:C:79:ARG:HH11	1:C:127:ALA:HB2	1.70	0.56
1:C:349:ASN:OD1	1:C:374:ASN:ND2	2.39	0.56
1:D:25:GLU:OE2	1:D:46:ARG:NE	2.36	0.56
1:F:349:ASN:OD1	1:F:374:ASN:ND2	2.39	0.56
1:B:79:ARG:HH11	1:B:127:ALA:HB2	1.70	0.55
1:C:359:ILE:O	1:C:363:ARG:N	2.28	0.55
1:E:79:ARG:HH11	1:E:127:ALA:HB2	1.70	0.55
1:F:63:PHE:CZ	1:F:148:PHE:HD1	2.24	0.55
1:B:167:PRO:HG3	1:B:176:MET:HG3	1.86	0.55
1:C:63:PHE:CZ	1:C:148:PHE:HD1	2.24	0.55
1:D:63:PHE:HZ	1:D:148:PHE:HD1	1.53	0.55
1:F:359:ILE:O	1:F:363:ARG:N	2.28	0.55
1:E:167:PRO:HG3	1:E:176:MET:HG3	1.86	0.55
1:A:378:VAL:O	1:A:381:SER:OG	2.16	0.55
1:E:63:PHE:HZ	1:E:148:PHE:HD1	1.53	0.55
1:B:63:PHE:HZ	1:B:148:PHE:HD1	1.53	0.55
1:D:146:ARG:HG3	1:D:182:THR:OG1	2.07	0.55
1:A:146:ARG:HG3	1:A:182:THR:OG1	2.07	0.55
1:D:349:ASN:OD1	1:D:374:ASN:ND2	2.39	0.55
1:B:349:ASN:OD1	1:B:374:ASN:ND2	2.39	0.55
1:D:378:VAL:O	1:D:381:SER:OG	2.16	0.55
1:E:349:ASN:OD1	1:E:374:ASN:ND2	2.39	0.55
1:A:349:ASN:OD1	1:A:374:ASN:ND2	2.39	0.55
1:C:252:PHE:CZ	1:C:291:LEU:HD13	2.42	0.55
1:F:252:PHE:CZ	1:F:291:LEU:HD13	2.42	0.54
1:A:359:ILE:O	1:A:363:ARG:N	2.28	0.54
1:B:63:PHE:CZ	1:B:148:PHE:HD1	2.24	0.54

Continued on next page...

Continued from previous page...

Atom-1	Atom-2	Interatomic distance (Å)	Clash overlap (Å)
1:E:63:PHE:CZ	1:E:148:PHE:HD1	2.24	0.54
1:F:146:ARG:HG3	1:F:182:THR:OG1	2.07	0.54
1:E:252:PHE:CZ	1:E:291:LEU:HD13	2.42	0.54
1:A:63:PHE:CZ	1:A:148:PHE:HD1	2.24	0.54
1:A:252:PHE:CZ	1:A:291:LEU:HD13	2.42	0.54
1:B:252:PHE:CZ	1:B:291:LEU:HD13	2.42	0.54
1:C:146:ARG:HG3	1:C:182:THR:OG1	2.07	0.54
1:D:63:PHE:CZ	1:D:148:PHE:HD1	2.24	0.54
1:D:359:ILE:O	1:D:363:ARG:N	2.28	0.54
1:B:169:MET:HE3	3:B:602:NAI:O1N	2.08	0.54
1:D:252:PHE:CZ	1:D:291:LEU:HD13	2.42	0.54
1:B:146:ARG:HG3	1:B:182:THR:OG1	2.07	0.54
1:E:146:ARG:HG3	1:E:182:THR:OG1	2.07	0.54
1:B:438:ASP:O	1:B:442:GLY:N	2.34	0.53
1:C:252:PHE:HD1	1:C:257:LEU:HD23	1.74	0.53
1:A:252:PHE:HD1	1:A:257:LEU:HD23	1.74	0.53
1:E:17:PHE:O	1:E:21:ALA:N	2.27	0.53
1:E:438:ASP:O	1:E:442:GLY:N	2.34	0.53
1:F:252:PHE:HD1	1:F:257:LEU:HD23	1.74	0.53
1:D:252:PHE:HD1	1:D:257:LEU:HD23	1.74	0.53
1:B:17:PHE:O	1:B:21:ALA:N	2.27	0.52
1:B:252:PHE:HD1	1:B:257:LEU:HD23	1.74	0.52
1:E:252:PHE:HD1	1:E:257:LEU:HD23	1.74	0.52
1:E:223:ILE:HD11	1:E:323:ILE:HD11	1.92	0.52
1:B:223:ILE:HD11	1:B:323:ILE:HD11	1.92	0.52
1:A:246:THR:HG22	1:A:269:LYS:HB3	1.92	0.52
1:D:17:PHE:O	1:D:21:ALA:N	2.27	0.52
1:D:85:HIS:NE2	3:D:603:NAI:H2A	2.24	0.52
1:D:246:THR:HG22	1:D:269:LYS:HB3	1.92	0.52
1:A:85:HIS:NE2	3:A:603:NAI:H2A	2.24	0.52
1:B:85:HIS:NE2	3:B:603:NAI:H2A	2.24	0.52
1:B:227:ILE:HD13	1:B:242:PHE:CD1	2.45	0.52
1:E:85:HIS:NE2	3:E:603:NAI:H2A	2.24	0.52
1:E:227:ILE:HD13	1:E:242:PHE:CD1	2.45	0.52
1:B:246:THR:HG22	1:B:269:LYS:HB3	1.92	0.52
1:B:248:VAL:HG13	1:B:319:CYS:HB3	1.92	0.52
1:C:223:ILE:HD11	1:C:323:ILE:HD11	1.92	0.52
1:E:246:THR:HG22	1:E:269:LYS:HB3	1.92	0.52
1:E:248:VAL:HG13	1:E:319:CYS:HB3	1.92	0.52
1:C:246:THR:HG22	1:C:269:LYS:HB3	1.92	0.52
1:C:324:PRO:HD2	1:C:345:ALA:O	2.10	0.52

Continued on next page...

Continued from previous page...

Atom-1	Atom-2	Interatomic distance (Å)	Clash overlap (Å)
1:F:246:THR:HG22	1:F:269:LYS:HB3	1.92	0.52
1:A:408:HIS:HD2	1:C:436:PHE:HD1	1.58	0.52
1:D:408:HIS:HD2	1:F:436:PHE:HD1	1.58	0.52
1:F:223:ILE:HD11	1:F:323:ILE:HD11	1.92	0.52
1:F:324:PRO:HD2	1:F:345:ALA:O	2.10	0.52
1:A:17:PHE:O	1:A:21:ALA:N	2.27	0.52
1:A:324:PRO:HD2	1:A:345:ALA:O	2.10	0.52
1:D:324:PRO:HD2	1:D:345:ALA:O	2.10	0.52
1:B:324:PRO:HD2	1:B:345:ALA:O	2.10	0.51
1:B:436:PHE:HD1	1:C:408:HIS:HD2	1.58	0.51
1:C:85:HIS:NE2	3:C:601:NAI:H2A	2.24	0.51
1:E:324:PRO:HD2	1:E:345:ALA:O	2.10	0.51
1:F:85:HIS:NE2	3:F:601:NAI:H2A	2.24	0.51
1:E:436:PHE:HD1	1:F:408:HIS:HD2	1.58	0.51
1:A:329:LYS:N	1:A:350:GLY:O	2.35	0.51
1:A:436:PHE:HD1	1:B:408:HIS:HD2	1.58	0.51
1:D:329:LYS:N	1:D:350:GLY:O	2.35	0.51
1:D:223:ILE:HD11	1:D:323:ILE:HD11	1.91	0.51
1:A:223:ILE:HD11	1:A:323:ILE:HD11	1.92	0.51
1:D:248:VAL:HG13	1:D:319:CYS:HB3	1.92	0.51
1:D:436:PHE:HD1	1:E:408:HIS:HD2	1.58	0.51
1:F:227:ILE:HD13	1:F:242:PHE:CD1	2.45	0.51
1:A:227:ILE:HD13	1:A:242:PHE:CD1	2.45	0.51
1:B:316:GLU:OE2	1:B:338:ARG:NE	2.41	0.51
1:C:227:ILE:HD13	1:C:242:PHE:CD1	2.45	0.51
1:E:56:ASN:HD22	1:E:83:SER:HA	1.76	0.51
1:A:248:VAL:HG13	1:A:319:CYS:HB3	1.92	0.51
1:B:56:ASN:HD22	1:B:83:SER:HA	1.76	0.51
1:B:344:ILE:HB	1:B:367:VAL:HG22	1.93	0.51
3:B:603:NAI:H52N	3:B:603:NAI:H6N	1.93	0.51
1:E:316:GLU:OE2	1:E:338:ARG:NE	2.41	0.51
1:A:332:THR:OG1	1:A:334:SER:OG	2.13	0.51
1:C:248:VAL:HG13	1:C:319:CYS:HB3	1.92	0.51
1:D:227:ILE:HD13	1:D:242:PHE:CD1	2.45	0.51
1:E:344:ILE:HB	1:E:367:VAL:HG22	1.93	0.51
3:E:603:NAI:H6N	3:E:603:NAI:H52N	1.93	0.51
1:F:248:VAL:HG13	1:F:319:CYS:HB3	1.92	0.51
1:E:250:GLN:HE21	3:E:602:NAI:H2A	1.77	0.50
1:B:250:GLN:HE21	3:B:602:NAI:H2A	1.77	0.50
1:F:294:PHE:HA	1:F:297:GLN:HB2	1.94	0.50
3:A:603:NAI:H52N	3:A:603:NAI:H6N	1.93	0.50

Continued on next page...

Continued from previous page...

Atom-1	Atom-2	Interatomic distance (Å)	Clash overlap (Å)
1:C:294:PHE:HA	1:C:297:GLN:HB2	1.94	0.50
1:C:334:SER:O	1:C:338:ARG:NH2	2.45	0.50
1:D:332:THR:OG1	1:D:334:SER:OG	2.13	0.50
3:D:603:NAI:H52N	3:D:603:NAI:H6N	1.93	0.50
1:F:334:SER:O	1:F:338:ARG:NH2	2.45	0.50
1:A:294:PHE:HA	1:A:297:GLN:HB2	1.94	0.50
1:B:56:ASN:ND2	1:B:83:SER:HA	2.26	0.50
1:C:85:HIS:HB2	1:C:493:TYR:HH	1.77	0.50
1:E:56:ASN:ND2	1:E:83:SER:HA	2.27	0.50
1:F:26:ASP:HA	1:F:42:ARG:HH12	1.76	0.50
1:A:56:ASN:HD22	1:A:83:SER:HA	1.76	0.50
1:B:85:HIS:HB2	1:B:493:TYR:HH	1.77	0.50
1:C:26:ASP:HA	1:C:42:ARG:HH12	1.76	0.50
1:C:56:ASN:ND2	1:C:83:SER:HA	2.27	0.50
1:D:294:PHE:HA	1:D:297:GLN:HB2	1.94	0.50
1:F:56:ASN:HD22	1:F:83:SER:HA	1.76	0.50
1:F:85:HIS:HB2	1:F:493:TYR:HH	1.77	0.50
3:F:601:NAI:H52N	3:F:601:NAI:H6N	1.93	0.50
1:A:233:MET:O	1:A:238:MET:N	2.37	0.50
1:A:250:GLN:HE21	3:A:602:NAI:H2A	1.77	0.50
1:D:56:ASN:HD22	1:D:83:SER:HA	1.76	0.50
1:E:26:ASP:HA	1:E:42:ARG:HH12	1.76	0.50
1:A:344:ILE:HB	1:A:367:VAL:HG22	1.93	0.50
1:C:56:ASN:HD22	1:C:83:SER:HA	1.76	0.50
3:C:601:NAI:H52N	3:C:601:NAI:H6N	1.93	0.50
1:D:344:ILE:HB	1:D:367:VAL:HG22	1.93	0.50
1:E:316:GLU:HG2	1:E:338:ARG:HB3	1.94	0.50
1:F:56:ASN:ND2	1:F:83:SER:HA	2.27	0.50
1:A:56:ASN:ND2	1:A:83:SER:HA	2.26	0.49
1:A:438:ASP:O	1:A:442:GLY:N	2.34	0.49
1:B:26:ASP:HA	1:B:42:ARG:HH12	1.76	0.49
1:B:316:GLU:HG2	1:B:338:ARG:HB3	1.94	0.49
1:D:56:ASN:ND2	1:D:83:SER:HA	2.27	0.49
1:D:168:ASP:H	1:D:171:THR:HB	1.77	0.49
1:D:233:MET:O	1:D:238:MET:N	2.37	0.49
1:D:250:GLN:HE21	3:D:602:NAI:H2A	1.77	0.49
1:A:168:ASP:H	1:A:171:THR:HB	1.77	0.49
1:B:334:SER:O	1:B:338:ARG:NH2	2.45	0.49
1:D:334:SER:O	1:D:338:ARG:NH2	2.45	0.49
1:D:438:ASP:O	1:D:442:GLY:N	2.34	0.49
1:E:334:SER:O	1:E:338:ARG:NH2	2.45	0.49

Continued on next page...

Continued from previous page...

Atom-1	Atom-2	Interatomic distance (Å)	Clash overlap (Å)
1:A:334:SER:O	1:A:338:ARG:NH2	2.45	0.49
1:D:26:ASP:HA	1:D:42:ARG:HH12	1.76	0.49
1:B:168:ASP:H	1:B:171:THR:HB	1.77	0.49
1:A:26:ASP:HA	1:A:42:ARG:HH12	1.76	0.49
1:C:78:TYR:HE2	1:C:100:SER:HA	1.78	0.49
1:F:78:TYR:HE2	1:F:100:SER:HA	1.78	0.49
1:F:344:ILE:HB	1:F:367:VAL:HG22	1.93	0.49
1:A:85:HIS:HB2	1:A:493:TYR:HH	1.78	0.49
1:C:85:HIS:CE1	3:C:601:NAI:H2A	2.47	0.49
1:E:168:ASP:H	1:E:171:THR:HB	1.77	0.49
1:F:59:LEU:HB2	1:F:157:PHE:CE2	2.44	0.49
1:A:78:TYR:HE2	1:A:100:SER:HA	1.78	0.49
1:B:278:GLY:HA3	1:B:302:LEU:HD11	1.95	0.49
1:B:332:THR:OG1	1:B:334:SER:OG	2.13	0.49
1:C:344:ILE:HB	1:C:367:VAL:HG22	1.93	0.49
1:E:278:GLY:HA3	1:E:302:LEU:HD11	1.95	0.49
1:F:85:HIS:CE1	3:F:601:NAI:H2A	2.47	0.49
1:C:59:LEU:HB2	1:C:157:PHE:CE2	2.44	0.49
1:D:85:HIS:CE1	3:D:603:NAI:H2A	2.47	0.49
1:A:85:HIS:CE1	3:A:603:NAI:H2A	2.47	0.48
1:B:339:VAL:HG12	1:B:363:ARG:NH2	2.28	0.48
1:C:49:LEU:HD23	1:C:52:ILE:HD12	1.95	0.48
1:D:78:TYR:HE2	1:D:100:SER:HA	1.78	0.48
1:E:85:HIS:HB2	1:E:493:TYR:HH	1.78	0.48
1:E:339:VAL:HG12	1:E:363:ARG:NH2	2.28	0.48
1:F:49:LEU:HD23	1:F:52:ILE:HD12	1.95	0.48
1:A:49:LEU:HD23	1:A:52:ILE:HD12	1.95	0.48
1:C:250:GLN:HE21	3:C:603:NAI:H2A	1.77	0.48
1:D:49:LEU:HD23	1:D:52:ILE:HD12	1.95	0.48
1:A:347:GLY:O	1:A:374:ASN:HB3	2.14	0.48
1:C:316:GLU:HG2	1:C:338:ARG:HB3	1.94	0.48
1:C:168:ASP:H	1:C:171:THR:HB	1.77	0.48
1:D:85:HIS:HB2	1:D:493:TYR:HH	1.79	0.48
1:D:347:GLY:O	1:D:374:ASN:HB3	2.14	0.48
1:E:85:HIS:CE1	3:E:603:NAI:H2A	2.47	0.48
1:E:339:VAL:HG23	1:E:344:ILE:HD11	1.96	0.48
1:F:168:ASP:H	1:F:171:THR:HB	1.77	0.48
1:F:316:GLU:HG2	1:F:338:ARG:HB3	1.94	0.48
1:B:339:VAL:HG23	1:B:344:ILE:HD11	1.96	0.48
1:B:347:GLY:O	1:B:374:ASN:HB3	2.14	0.48
1:C:207:GLY:HA2	1:C:384:GLU:OE2	2.14	0.48

Continued on next page...

Continued from previous page...

Atom-1	Atom-2	Interatomic distance (Å)	Clash overlap (Å)
1:E:347:GLY:O	1:E:374:ASN:HB3	2.14	0.48
1:F:207:GLY:HA2	1:F:384:GLU:OE2	2.14	0.48
1:A:207:GLY:HA2	1:A:384:GLU:OE2	2.14	0.48
1:B:78:TYR:HE2	1:B:100:SER:HA	1.78	0.48
1:B:85:HIS:CE1	3:B:603:NAI:H2A	2.47	0.48
1:B:294:PHE:HA	1:B:297:GLN:HB2	1.94	0.48
1:C:233:MET:O	1:C:238:MET:N	2.37	0.48
1:D:207:GLY:HA2	1:D:384:GLU:OE2	2.14	0.48
1:E:294:PHE:HA	1:E:297:GLN:HB2	1.94	0.48
1:F:250:GLN:HE21	3:F:603:NAI:H2A	1.77	0.48
1:F:17:PHE:O	1:F:21:ALA:N	2.27	0.48
1:D:316:GLU:HG2	1:D:338:ARG:HB3	1.94	0.48
1:B:163:ASP:OD1	1:B:164:VAL:N	2.47	0.48
1:B:207:GLY:HA2	1:B:384:GLU:OE2	2.14	0.48
1:E:163:ASP:OD1	1:E:164:VAL:N	2.47	0.48
1:E:207:GLY:HA2	1:E:384:GLU:OE2	2.14	0.48
1:F:233:MET:O	1:F:238:MET:N	2.37	0.48
1:A:316:GLU:HG2	1:A:338:ARG:HB3	1.94	0.47
1:C:163:ASP:OD1	1:C:164:VAL:N	2.47	0.47
1:D:278:GLY:HA3	1:D:302:LEU:HD11	1.95	0.47
1:E:78:TYR:HE2	1:E:100:SER:HA	1.78	0.47
1:F:163:ASP:OD1	1:F:164:VAL:N	2.47	0.47
1:A:278:GLY:HA3	1:A:302:LEU:HD11	1.95	0.47
1:B:329:LYS:N	1:B:350:GLY:O	2.35	0.47
1:C:17:PHE:O	1:C:21:ALA:N	2.27	0.47
1:C:278:GLY:HA3	1:C:302:LEU:HD11	1.95	0.47
1:C:347:GLY:O	1:C:374:ASN:HB3	2.14	0.47
1:E:49:LEU:HD23	1:E:52:ILE:HD12	1.95	0.47
1:E:329:LYS:N	1:E:350:GLY:O	2.35	0.47
1:F:347:GLY:O	1:F:374:ASN:HB3	2.14	0.47
1:F:380:VAL:HA	1:F:383:PHE:HD2	1.79	0.47
1:B:49:LEU:HD23	1:B:52:ILE:HD12	1.95	0.47
1:B:63:PHE:HB2	1:B:75:ILE:HB	1.97	0.47
1:C:32:LEU:HD13	1:C:494:ASN:HD21	1.79	0.47
1:C:380:VAL:HA	1:C:383:PHE:HD2	1.80	0.47
1:D:32:LEU:HD13	1:D:494:ASN:HD21	1.79	0.47
1:E:63:PHE:HB2	1:E:75:ILE:HB	1.97	0.47
1:F:278:GLY:HA3	1:F:302:LEU:HD11	1.95	0.47
1:A:32:LEU:HD13	1:A:494:ASN:HD21	1.79	0.47
2:C:602:GTP:PG	2:C:602:GTP:HN22	2.38	0.47
1:F:32:LEU:HD13	1:F:494:ASN:HD21	1.79	0.47

Continued on next page...

Continued from previous page...

Atom-1	Atom-2	Interatomic distance (Å)	Clash overlap (Å)
2:F:602:GTP:PG	2:F:602:GTP:HN22	2.38	0.47
1:D:380:VAL:HA	1:D:383:PHE:HD2	1.79	0.47
1:A:380:VAL:HA	1:A:383:PHE:HD2	1.80	0.47
2:B:601:GTP:PG	2:B:601:GTP:HN22	2.37	0.47
1:D:339:VAL:HG23	1:D:344:ILE:HD11	1.96	0.47
2:E:601:GTP:PG	2:E:601:GTP:HN22	2.37	0.47
1:A:63:PHE:HB2	1:A:75:ILE:HB	1.96	0.47
1:A:339:VAL:HG23	1:A:344:ILE:HD11	1.96	0.47
1:B:32:LEU:HD13	1:B:494:ASN:HD21	1.79	0.47
1:D:63:PHE:HB2	1:D:75:ILE:HB	1.96	0.47
1:D:253:GLY:N	3:D:602:NAI:H4B	2.30	0.47
1:D:282:ASN:O	1:D:284:ASP:N	2.48	0.47
1:E:59:LEU:HB2	1:E:157:PHE:CE2	2.44	0.47
1:E:380:VAL:HA	1:E:383:PHE:HD2	1.80	0.47
1:A:282:ASN:O	1:A:284:ASP:N	2.48	0.47
1:B:380:VAL:HA	1:B:383:PHE:HD2	1.80	0.47
1:D:328:GLU:HG2	1:D:329:LYS:HG3	1.97	0.47
2:D:601:GTP:PG	2:D:601:GTP:HN22	2.38	0.47
1:E:32:LEU:HD13	1:E:494:ASN:HD21	1.79	0.47
1:F:63:PHE:HB2	1:F:75:ILE:HB	1.96	0.47
1:A:253:GLY:N	3:A:602:NAI:H4B	2.30	0.47
2:A:601:GTP:HN22	2:A:601:GTP:PG	2.38	0.47
1:B:59:LEU:HB2	1:B:157:PHE:CE2	2.44	0.47
1:B:248:VAL:HG12	1:B:271:ILE:HB	1.97	0.47
1:B:328:GLU:HG2	1:B:329:LYS:HG3	1.97	0.47
1:D:220:PHE:HZ	1:D:266:PHE:CD2	2.33	0.47
1:E:328:GLU:HG2	1:E:329:LYS:HG3	1.97	0.47
1:F:63:PHE:CE1	1:F:151:GLU:HG3	2.50	0.47
1:F:248:VAL:HG12	1:F:271:ILE:HB	1.97	0.47
1:A:163:ASP:OD1	1:A:164:VAL:N	2.47	0.47
1:A:220:PHE:HZ	1:A:266:PHE:CD2	2.33	0.47
1:A:252:PHE:HZ	1:A:291:LEU:HD13	1.80	0.47
1:A:328:GLU:HG2	1:A:329:LYS:HG3	1.97	0.47
1:C:63:PHE:CE1	1:C:151:GLU:HG3	2.50	0.47
1:C:63:PHE:HB2	1:C:75:ILE:HB	1.97	0.47
1:C:248:VAL:HG12	1:C:271:ILE:HB	1.97	0.47
1:C:339:VAL:HG23	1:C:344:ILE:HD11	1.96	0.47
1:D:163:ASP:OD1	1:D:164:VAL:N	2.47	0.47
1:E:248:VAL:HG12	1:E:271:ILE:HB	1.97	0.47
1:A:117:VAL:HG11	1:A:372:TYR:HB3	1.97	0.46
1:B:63:PHE:CE1	1:B:151:GLU:HG3	2.50	0.46

Continued on next page...

Continued from previous page...

Atom-1	Atom-2	Interatomic distance (Å)	Clash overlap (Å)
1:B:252:PHE:HZ	1:B:291:LEU:HD13	1.80	0.46
1:E:63:PHE:CE1	1:E:151:GLU:HG3	2.50	0.46
1:E:220:PHE:HZ	1:E:266:PHE:CD2	2.33	0.46
1:F:339:VAL:HG23	1:F:344:ILE:HD11	1.96	0.46
1:A:63:PHE:CE1	1:A:151:GLU:HG3	2.50	0.46
1:A:248:VAL:HG12	1:A:271:ILE:HB	1.97	0.46
1:B:220:PHE:HZ	1:B:266:PHE:CD2	2.33	0.46
1:B:253:GLY:HA2	3:B:602:NAI:H4B	1.98	0.46
1:C:282:ASN:O	1:C:284:ASP:N	2.48	0.46
1:D:252:PHE:HZ	1:D:291:LEU:HD13	1.81	0.46
1:E:252:PHE:HZ	1:E:291:LEU:HD13	1.80	0.46
1:E:253:GLY:N	3:E:602:NAI:H4B	2.30	0.46
1:E:253:GLY:HA2	3:E:602:NAI:H4B	1.98	0.46
1:F:282:ASN:O	1:F:284:ASP:N	2.48	0.46
1:B:253:GLY:N	3:B:602:NAI:H4B	2.30	0.46
1:D:63:PHE:CE1	1:D:151:GLU:HG3	2.50	0.46
1:D:117:VAL:HG11	1:D:372:TYR:HB3	1.98	0.46
1:A:95:TYR:OH	1:A:145:THR:OG1	2.17	0.46
1:A:339:VAL:HG12	1:A:363:ARG:NH2	2.28	0.46
1:D:248:VAL:HG12	1:D:271:ILE:HB	1.97	0.46
1:A:316:GLU:OE2	1:A:338:ARG:NE	2.41	0.46
1:D:339:VAL:HG12	1:D:363:ARG:NH2	2.28	0.46
1:E:117:VAL:HG11	1:E:372:TYR:HB3	1.97	0.46
1:A:165:PRO:HD2	1:A:198:VAL:HG12	1.97	0.46
1:E:165:PRO:HD2	1:E:198:VAL:HG12	1.97	0.46
1:B:117:VAL:HG11	1:B:372:TYR:HB3	1.98	0.46
1:C:253:GLY:N	3:C:603:NAI:H4B	2.30	0.46
1:A:455:TYR:HB2	1:B:400:LYS:HB2	1.98	0.46
1:B:165:PRO:HD2	1:B:198:VAL:HG12	1.97	0.46
1:D:165:PRO:HD2	1:D:198:VAL:HG12	1.97	0.46
1:C:165:PRO:HD2	1:C:198:VAL:HG12	1.97	0.46
1:C:253:GLY:HA2	3:C:603:NAI:H4B	1.98	0.46
1:D:316:GLU:OE2	1:D:338:ARG:NE	2.41	0.46
1:D:455:TYR:HB2	1:E:400:LYS:HB2	1.98	0.46
1:E:254:ASN:O	1:E:258:HIS:HD2	1.99	0.46
1:F:253:GLY:N	3:F:603:NAI:H4B	2.30	0.46
1:F:253:GLY:HA2	3:F:603:NAI:H4B	1.98	0.46
1:A:400:LYS:HB2	1:C:455:TYR:HB2	1.98	0.46
1:B:254:ASN:O	1:B:258:HIS:HD2	1.99	0.46
1:C:117:VAL:HG11	1:C:372:TYR:HB3	1.97	0.46
1:C:328:GLU:HG2	1:C:329:LYS:HG3	1.97	0.46

Continued on next page...

Continued from previous page...

Atom-1	Atom-2	Interatomic distance (Å)	Clash overlap (Å)
1:D:95:TYR:OH	1:D:145:THR:OG1	2.17	0.46
1:F:117:VAL:HG11	1:F:372:TYR:HB3	1.97	0.46
1:F:165:PRO:HD2	1:F:198:VAL:HG12	1.97	0.46
1:A:132:ASN:O	1:A:134:LYS:N	2.49	0.45
1:B:282:ASN:O	1:B:284:ASP:N	2.48	0.45
1:C:329:LYS:N	1:C:350:GLY:O	2.35	0.45
1:D:132:ASN:O	1:D:134:LYS:N	2.49	0.45
1:D:400:LYS:HB2	1:F:455:TYR:HB2	1.98	0.45
1:E:282:ASN:O	1:E:284:ASP:N	2.48	0.45
1:F:220:PHE:HZ	1:F:266:PHE:CD2	2.33	0.45
1:F:329:LYS:N	1:F:350:GLY:O	2.35	0.45
1:C:220:PHE:HZ	1:C:266:PHE:CD2	2.33	0.45
1:F:328:GLU:HG2	1:F:329:LYS:HG3	1.97	0.45
1:C:316:GLU:OE2	1:C:338:ARG:NE	2.41	0.45
1:C:339:VAL:HG12	1:C:363:ARG:NH2	2.28	0.45
1:E:333:LYS:HA	1:E:336:ALA:HB2	1.99	0.45
1:F:339:VAL:HG12	1:F:363:ARG:NH2	2.28	0.45
1:A:323:ILE:HG22	1:A:325:ALA:HB2	1.99	0.45
1:B:132:ASN:O	1:B:134:LYS:N	2.49	0.45
1:B:333:LYS:HA	1:B:336:ALA:HB2	1.99	0.45
1:C:432:PRO:HB3	1:C:436:PHE:CD2	2.44	0.45
1:D:323:ILE:HG22	1:D:325:ALA:HB2	1.99	0.45
1:A:403:ARG:NH2	1:A:441:SER:HA	2.32	0.45
1:B:191:ASP:OD1	1:B:192:ILE:N	2.50	0.45
1:C:389:LEU:HA	1:C:389:LEU:HD12	1.75	0.45
1:D:403:ARG:NH2	1:D:441:SER:HA	2.32	0.45
1:E:132:ASN:O	1:E:134:LYS:N	2.49	0.45
1:E:191:ASP:OD1	1:E:192:ILE:N	2.50	0.45
1:F:316:GLU:OE2	1:F:338:ARG:NE	2.41	0.45
1:F:403:ARG:NH2	1:F:441:SER:HA	2.32	0.45
1:C:403:ARG:NH2	1:C:441:SER:HA	2.32	0.45
1:A:254:ASN:O	1:A:258:HIS:HD2	1.99	0.45
1:B:455:TYR:HB2	1:C:400:LYS:HB2	1.98	0.45
1:C:132:ASN:O	1:C:134:LYS:N	2.49	0.45
1:E:455:TYR:HB2	1:F:400:LYS:HB2	1.98	0.45
1:C:191:ASP:OD1	1:C:192:ILE:N	2.50	0.45
1:D:254:ASN:O	1:D:258:HIS:HD2	1.99	0.45
1:F:191:ASP:OD1	1:F:192:ILE:N	2.50	0.45
1:B:233:MET:O	1:B:238:MET:N	2.37	0.45
1:B:324:PRO:CG	1:B:346:GLU:HA	2.47	0.45
1:E:324:PRO:CG	1:E:346:GLU:HA	2.47	0.45

Continued on next page...

Continued from previous page...

Atom-1	Atom-2	Interatomic distance (Å)	Clash overlap (Å)
1:F:132:ASN:O	1:F:134:LYS:N	2.49	0.45
1:C:36:GLU:HB2	1:C:41:LYS:HB3	2.00	0.44
1:C:323:ILE:HG22	1:C:325:ALA:HB2	1.99	0.44
1:F:323:ILE:HG22	1:F:325:ALA:HB2	1.99	0.44
1:A:253:GLY:HA2	3:A:602:NAI:H4B	1.98	0.44
1:B:36:GLU:HB2	1:B:41:LYS:HB3	2.00	0.44
1:C:254:ASN:O	1:C:258:HIS:HD2	1.99	0.44
1:E:36:GLU:HB2	1:E:41:LYS:HB3	2.00	0.44
1:F:95:TYR:OH	1:F:145:THR:OG1	2.17	0.44
1:F:324:PRO:CG	1:F:346:GLU:HA	2.48	0.44
1:A:191:ASP:OD1	1:A:192:ILE:N	2.50	0.44
1:C:324:PRO:CG	1:C:346:GLU:HA	2.48	0.44
1:D:191:ASP:OD1	1:D:192:ILE:N	2.50	0.44
1:E:403:ARG:NH2	1:E:441:SER:HA	2.32	0.44
1:F:36:GLU:HB2	1:F:41:LYS:HB3	2.00	0.44
1:C:58:VAL:HB	1:F:60:SER:HB3	1.99	0.44
1:C:60:SER:HB3	1:F:58:VAL:HB	1.99	0.44
1:C:252:PHE:HZ	1:C:291:LEU:HD13	1.80	0.44
1:D:253:GLY:HA2	3:D:602:NAI:H4B	1.98	0.44
1:D:333:LYS:HA	1:D:336:ALA:HB2	1.99	0.44
1:E:233:MET:O	1:E:238:MET:N	2.37	0.44
1:F:254:ASN:O	1:F:258:HIS:HD2	1.99	0.44
1:A:333:LYS:HA	1:A:336:ALA:HB2	1.99	0.44
1:B:403:ARG:NH2	1:B:441:SER:HA	2.32	0.44
1:F:252:PHE:HZ	1:F:291:LEU:HD13	1.81	0.44
1:F:275:GLU:OE2	1:F:301:ILE:N	2.41	0.44
1:F:333:LYS:HA	1:F:336:ALA:HB2	1.99	0.44
1:A:79:ARG:CD	1:A:127:ALA:HB2	2.48	0.44
1:A:339:VAL:HG21	1:A:365:ILE:HD13	2.00	0.44
1:D:59:LEU:HB2	1:D:157:PHE:CE2	2.44	0.44
1:E:250:GLN:NE2	3:E:602:NAI:H2A	2.33	0.44
1:B:250:GLN:NE2	3:B:602:NAI:H2A	2.33	0.44
1:C:95:TYR:OH	1:C:145:THR:OG1	2.17	0.44
1:D:79:ARG:CD	1:D:127:ALA:HB2	2.48	0.44
1:D:339:VAL:HG21	1:D:365:ILE:HD13	2.00	0.44
1:E:67:ARG:HE	1:E:140:GLU:CD	2.20	0.44
1:B:67:ARG:HE	1:B:140:GLU:CD	2.20	0.44
1:C:294:PHE:CD2	1:C:304:PHE:HD1	2.36	0.44
1:C:333:LYS:HA	1:C:336:ALA:HB2	1.99	0.44
1:A:59:LEU:HB2	1:A:157:PHE:CE2	2.44	0.44
1:B:79:ARG:CD	1:B:127:ALA:HB2	2.47	0.44

Continued on next page...

Continued from previous page...

Atom-1	Atom-2	Interatomic distance (Å)	Clash overlap (Å)
1:B:323:ILE:HG22	1:B:325:ALA:HB2	1.99	0.44
1:C:275:GLU:OE2	1:C:301:ILE:N	2.41	0.44
1:F:294:PHE:CD2	1:F:304:PHE:HD1	2.36	0.44
1:E:79:ARG:CD	1:E:127:ALA:HB2	2.48	0.43
1:E:323:ILE:HG22	1:E:325:ALA:HB2	1.99	0.43
1:C:348:ALA:HB1	3:C:603:NAI:O3D	2.18	0.43
1:F:79:ARG:CD	1:F:127:ALA:HB2	2.48	0.43
1:C:79:ARG:CD	1:C:127:ALA:HB2	2.48	0.43
1:D:36:GLU:HB2	1:D:41:LYS:HB3	2.00	0.43
1:D:250:GLN:NE2	3:D:602:NAI:H2A	2.33	0.43
1:E:339:VAL:HG21	1:E:365:ILE:HD13	2.00	0.43
1:F:348:ALA:HB1	3:F:603:NAI:O3D	2.18	0.43
1:A:36:GLU:HB2	1:A:41:LYS:HB3	2.00	0.43
1:A:67:ARG:HE	1:A:140:GLU:CD	2.20	0.43
1:A:294:PHE:CD2	1:A:304:PHE:HD1	2.36	0.43
1:B:348:ALA:HB1	3:B:602:NAI:O3D	2.18	0.43
1:C:67:ARG:HE	1:C:140:GLU:CD	2.20	0.43
1:D:67:ARG:HE	1:D:140:GLU:CD	2.20	0.43
1:D:294:PHE:CD2	1:D:304:PHE:HD1	2.36	0.43
1:A:250:GLN:NE2	3:A:602:NAI:H2A	2.33	0.43
1:B:339:VAL:HG21	1:B:365:ILE:HD13	2.00	0.43
1:E:348:ALA:HB1	3:E:602:NAI:O3D	2.18	0.43
1:A:324:PRO:CG	1:A:346:GLU:HA	2.47	0.43
1:B:79:ARG:HD2	1:B:127:ALA:HB2	2.00	0.43
1:C:339:VAL:HG21	1:C:365:ILE:HD13	2.00	0.43
1:E:79:ARG:HD2	1:E:127:ALA:HB2	2.00	0.43
1:F:67:ARG:HE	1:F:140:GLU:CD	2.20	0.43
1:A:60:SER:HB3	1:E:58:VAL:HB	2.00	0.43
1:D:324:PRO:CG	1:D:346:GLU:HA	2.47	0.43
1:F:339:VAL:HG21	1:F:365:ILE:HD13	2.00	0.43
1:B:58:VAL:HB	1:D:60:SER:HB3	1.99	0.43
1:D:79:ARG:HD2	1:D:127:ALA:HB2	2.00	0.43
1:F:250:GLN:NE2	3:F:603:NAI:H2A	2.33	0.43
1:A:79:ARG:HD2	1:A:127:ALA:HB2	2.00	0.43
1:A:110:LEU:HD23	1:A:110:LEU:HA	1.87	0.43
1:A:189:HIS:HD2	1:A:190:TYR:CE1	2.37	0.43
1:A:348:ALA:HB1	3:A:602:NAI:O3D	2.18	0.43
1:C:261:ARG:O	1:C:264:HIS:HB3	2.19	0.43
1:D:348:ALA:HB1	3:D:602:NAI:O3D	2.19	0.43
1:E:496:ALA:HA	1:F:205:GLN:HE22	1.83	0.43
1:B:60:SER:HB3	1:D:58:VAL:HB	2.00	0.43

Continued on next page...

Continued from previous page...

Atom-1	Atom-2	Interatomic distance (Å)	Clash overlap (Å)
1:B:496:ALA:HA	1:C:205:GLN:HE22	1.83	0.43
1:C:250:GLN:NE2	3:C:603:NAI:H2A	2.33	0.43
1:D:189:HIS:HD2	1:D:190:TYR:CE1	2.37	0.43
1:E:189:HIS:HD2	1:E:190:TYR:CE1	2.37	0.43
1:F:79:ARG:HD2	1:F:127:ALA:HB2	2.00	0.43
1:F:261:ARG:O	1:F:264:HIS:HB3	2.19	0.43
1:A:58:VAL:HB	1:E:60:SER:HB3	1.99	0.42
1:B:189:HIS:HD2	1:B:190:TYR:CE1	2.37	0.42
1:B:294:PHE:CD2	1:B:304:PHE:HD1	2.36	0.42
1:C:79:ARG:HD2	1:C:127:ALA:HB2	2.00	0.42
1:C:224:GLU:O	1:C:228:ASN:ND2	2.52	0.42
1:D:417:LEU:HD23	1:D:417:LEU:HA	1.90	0.42
1:E:294:PHE:CD2	1:E:304:PHE:HD1	2.36	0.42
1:A:205:GLN:HE22	1:C:496:ALA:HA	1.83	0.42
1:E:358:LYS:O	1:E:362:GLU:N	2.45	0.42
1:F:224:GLU:O	1:F:228:ASN:ND2	2.52	0.42
1:B:169:MET:CE	3:B:602:NAI:O1N	2.67	0.42
1:B:358:LYS:O	1:B:362:GLU:N	2.45	0.42
1:C:272:THR:HG1	1:C:281:TRP:HA	1.84	0.42
1:A:157:PHE:CE1	1:E:155:LYS:HD2	2.55	0.42
1:C:155:LYS:HD2	1:F:157:PHE:CE1	2.55	0.42
1:C:157:PHE:CE1	1:F:155:LYS:HD2	2.55	0.42
1:D:110:LEU:HD23	1:D:110:LEU:HA	1.87	0.42
1:D:205:GLN:HE22	1:F:496:ALA:HA	1.83	0.42
1:E:169:MET:CE	3:E:602:NAI:O1N	2.68	0.42
1:B:155:LYS:HD2	1:D:157:PHE:CE1	2.55	0.42
1:C:169:MET:CE	3:C:603:NAI:O1N	2.67	0.42
1:F:272:THR:HG1	1:F:281:TRP:HA	1.84	0.42
1:D:346:GLU:OE1	1:D:478:ARG:NH2	2.53	0.42
1:A:346:GLU:OE1	1:A:478:ARG:NH2	2.53	0.42
1:A:360:PHE:HD1	1:A:365:ILE:HD11	1.84	0.42
1:B:58:VAL:HG21	1:B:105:LYS:HE2	2.02	0.42
1:B:224:GLU:O	1:B:228:ASN:ND2	2.52	0.42
1:E:224:GLU:O	1:E:228:ASN:ND2	2.52	0.42
1:E:403:ARG:HH21	1:E:441:SER:HA	1.85	0.42
1:E:432:PRO:HB3	1:E:436:PHE:CD2	2.44	0.42
1:F:169:MET:CE	3:F:603:NAI:O1N	2.68	0.42
1:A:261:ARG:O	1:A:264:HIS:HB3	2.19	0.42
1:B:403:ARG:HH21	1:B:441:SER:HA	1.85	0.42
1:C:189:HIS:HD2	1:C:190:TYR:CE1	2.37	0.42
1:C:226:PHE:CE1	1:C:461:ALA:HB1	2.55	0.42

Continued on next page...

Continued from previous page...

Atom-1	Atom-2	Interatomic distance (Å)	Clash overlap (Å)
1:D:261:ARG:O	1:D:264:HIS:HB3	2.19	0.42
1:D:360:PHE:HD1	1:D:365:ILE:HD11	1.84	0.42
1:D:496:ALA:HA	1:E:205:GLN:HE22	1.83	0.42
1:E:58:VAL:HG21	1:E:105:LYS:HE2	2.02	0.42
1:F:226:PHE:CE1	1:F:461:ALA:HB1	2.55	0.42
1:C:332:THR:HG22	1:C:353:THR:HG21	2.02	0.42
1:D:224:GLU:O	1:D:228:ASN:ND2	2.52	0.42
1:F:189:HIS:HD2	1:F:190:TYR:CE1	2.37	0.42
1:F:332:THR:HG22	1:F:353:THR:HG21	2.02	0.42
1:A:226:PHE:CE1	1:A:461:ALA:HB1	2.55	0.41
1:A:496:ALA:HA	1:B:205:GLN:HE22	1.83	0.41
1:B:261:ARG:O	1:B:264:HIS:HB3	2.19	0.41
1:D:226:PHE:CE1	1:D:461:ALA:HB1	2.55	0.41
1:D:275:GLU:OE2	1:D:301:ILE:N	2.41	0.41
1:E:275:GLU:OE2	1:E:301:ILE:N	2.41	0.41
1:F:217:ARG:HB2	1:F:262:TYR:CE2	2.55	0.41
1:A:28:LEU:HD21	1:A:490:PHE:CE2	2.55	0.41
1:A:150:MET:O	1:A:154:LYS:HG3	2.20	0.41
1:A:224:GLU:O	1:A:228:ASN:ND2	2.52	0.41
1:B:150:MET:O	1:B:154:LYS:HG3	2.20	0.41
1:B:217:ARG:HB2	1:B:262:TYR:CE2	2.55	0.41
1:B:432:PRO:HB3	1:B:436:PHE:CD2	2.44	0.41
1:C:459:ARG:O	1:C:463:GLN:HG3	2.20	0.41
1:D:28:LEU:HD21	1:D:490:PHE:CE2	2.55	0.41
1:D:150:MET:O	1:D:154:LYS:HG3	2.20	0.41
1:D:217:ARG:HB2	1:D:262:TYR:CE2	2.55	0.41
1:E:217:ARG:HB2	1:E:262:TYR:CE2	2.55	0.41
1:E:346:GLU:OE1	1:E:478:ARG:NH2	2.53	0.41
1:F:459:ARG:O	1:F:463:GLN:HG3	2.20	0.41
1:A:217:ARG:HB2	1:A:262:TYR:CE2	2.55	0.41
1:B:346:GLU:OE1	1:B:478:ARG:NH2	2.53	0.41
1:C:217:ARG:HB2	1:C:262:TYR:CE2	2.55	0.41
1:C:403:ARG:HH21	1:C:441:SER:HA	1.85	0.41
1:E:150:MET:O	1:E:154:LYS:HG3	2.20	0.41
1:E:261:ARG:O	1:E:264:HIS:HB3	2.19	0.41
1:E:459:ARG:O	1:E:463:GLN:HG3	2.20	0.41
1:F:58:VAL:HG21	1:F:105:LYS:HE2	2.02	0.41
1:A:58:VAL:HG21	1:A:105:LYS:HE2	2.02	0.41
1:A:275:GLU:OE2	1:A:301:ILE:N	2.41	0.41
1:B:275:GLU:OE2	1:B:301:ILE:N	2.41	0.41
1:D:58:VAL:HG21	1:D:105:LYS:HE2	2.02	0.41

Continued on next page...

Continued from previous page...

Atom-1	Atom-2	Interatomic distance (Å)	Clash overlap (Å)
1:D:386:LEU:HB2	1:D:394:TYR:OH	2.21	0.41
1:D:432:PRO:HB3	1:D:436:PHE:CD2	2.43	0.41
1:E:90:LYS:HZ3	1:E:381:SER:HB2	1.85	0.41
1:F:150:MET:O	1:F:154:LYS:HG3	2.20	0.41
1:F:403:ARG:HH21	1:F:441:SER:HA	1.85	0.41
1:A:7:PRO:HG2	1:A:12:MET:HB2	2.03	0.41
1:A:386:LEU:HB2	1:A:394:TYR:OH	2.21	0.41
1:B:90:LYS:HZ3	1:B:381:SER:HB2	1.85	0.41
1:C:58:VAL:HG21	1:C:105:LYS:HE2	2.02	0.41
1:C:150:MET:O	1:C:154:LYS:HG3	2.20	0.41
1:C:386:LEU:HB2	1:C:394:TYR:OH	2.21	0.41
1:F:386:LEU:HB2	1:F:394:TYR:OH	2.21	0.41
1:B:157:PHE:CE1	1:D:155:LYS:HD2	2.55	0.41
1:B:459:ARG:O	1:B:463:GLN:HG3	2.20	0.41
1:C:346:GLU:OE1	1:C:478:ARG:NH2	2.53	0.41
1:D:7:PRO:HG2	1:D:12:MET:HB2	2.03	0.41
1:D:459:ARG:O	1:D:463:GLN:HG3	2.20	0.41
1:F:346:GLU:OE1	1:F:478:ARG:NH2	2.53	0.41
1:A:432:PRO:HB3	1:A:436:PHE:CD2	2.44	0.41
1:B:28:LEU:HD21	1:B:490:PHE:CE2	2.55	0.41
1:A:155:LYS:HD2	1:E:157:PHE:CE1	2.55	0.41
1:A:169:MET:CE	3:A:602:NAI:O1N	2.67	0.41
1:A:459:ARG:O	1:A:463:GLN:HG3	2.20	0.41
1:C:90:LYS:HZ3	1:C:199:THR:HG21	1.86	0.41
1:C:95:TYR:CD1	1:C:129:VAL:HG22	2.56	0.41
1:D:263:LEU:HG	1:D:268:ALA:HB3	2.03	0.41
1:E:7:PRO:HG2	1:E:12:MET:HB2	2.03	0.41
1:E:28:LEU:HD21	1:E:490:PHE:CE2	2.55	0.41
1:F:28:LEU:HD21	1:F:490:PHE:CE2	2.55	0.41
1:F:90:LYS:HZ3	1:F:199:THR:HG21	1.86	0.41
1:A:263:LEU:HG	1:A:268:ALA:HB3	2.03	0.41
1:B:7:PRO:HG2	1:B:12:MET:HB2	2.03	0.41
1:B:95:TYR:CD1	1:B:129:VAL:HG22	2.56	0.41
1:C:7:PRO:HG2	1:C:12:MET:HB2	2.03	0.41
1:C:28:LEU:HD21	1:C:490:PHE:CE2	2.55	0.41
1:C:263:LEU:HG	1:C:268:ALA:HB3	2.03	0.41
1:C:331:LEU:HD13	1:C:360:PHE:CZ	2.56	0.41
1:D:169:MET:CE	3:D:602:NAI:O1N	2.68	0.41
1:E:95:TYR:CD1	1:E:129:VAL:HG22	2.56	0.41
1:E:386:LEU:HB2	1:E:394:TYR:OH	2.21	0.41
1:F:7:PRO:HG2	1:F:12:MET:HB2	2.03	0.41

Continued on next page...

Continued from previous page...

Atom-1	Atom-2	Interatomic distance (Å)	Clash overlap (Å)
1:F:95:TYR:CD1	1:F:129:VAL:HG22	2.56	0.41
1:F:263:LEU:HG	1:F:268:ALA:HB3	2.03	0.41
1:A:90:LYS:HZ3	1:A:381:SER:HB2	1.85	0.41
1:B:386:LEU:HB2	1:B:394:TYR:OH	2.21	0.41
1:D:358:LYS:O	1:D:362:GLU:N	2.45	0.41
1:F:168:ASP:CG	1:F:169:MET:H	2.22	0.41
1:F:331:LEU:HD13	1:F:360:PHE:CZ	2.56	0.41
1:A:227:ILE:HA	1:A:233:MET:SD	2.61	0.40
1:C:110:LEU:HD23	1:C:110:LEU:HA	1.87	0.40
1:C:210:GLY:O	1:C:214:ALA:HB2	2.21	0.40
1:C:409:LEU:O	1:C:412:SER:OG	2.22	0.40
1:E:226:PHE:CE1	1:E:461:ALA:HB1	2.55	0.40
1:F:37:THR:O	1:F:41:LYS:HG2	2.21	0.40
1:F:210:GLY:O	1:F:214:ALA:HB2	2.21	0.40
1:A:358:LYS:O	1:A:362:GLU:N	2.45	0.40
1:B:226:PHE:CE1	1:B:461:ALA:HB1	2.55	0.40
1:C:227:ILE:HA	1:C:233:MET:SD	2.62	0.40
1:D:42:ARG:HD3	1:D:46:ARG:NH2	2.37	0.40
1:D:227:ILE:HA	1:D:233:MET:SD	2.62	0.40
1:D:389:LEU:HA	1:D:389:LEU:HD12	1.75	0.40
1:D:403:ARG:HH21	1:D:441:SER:HA	1.85	0.40
1:A:42:ARG:HD3	1:A:46:ARG:NH2	2.37	0.40
1:B:331:LEU:HD13	1:B:360:PHE:CZ	2.56	0.40
1:C:37:THR:O	1:C:41:LYS:HG2	2.21	0.40
1:C:168:ASP:CG	1:C:169:MET:H	2.22	0.40
1:E:107:LEU:HD13	1:E:126:LYS:HE3	2.04	0.40
1:E:331:LEU:HD13	1:E:360:PHE:CZ	2.56	0.40
1:E:417:LEU:HA	1:E:417:LEU:HD23	1.90	0.40
1:F:227:ILE:HA	1:F:233:MET:SD	2.62	0.40
1:A:331:LEU:HD13	1:A:360:PHE:HZ	1.87	0.40
1:A:403:ARG:HH21	1:A:441:SER:HA	1.85	0.40
1:B:107:LEU:HD13	1:B:126:LYS:HE3	2.04	0.40
1:B:280:ILE:HG13	1:B:301:ILE:HG13	2.04	0.40
1:D:95:TYR:CD1	1:D:129:VAL:HG22	2.56	0.40
1:D:331:LEU:HD13	1:D:360:PHE:HZ	1.87	0.40
1:D:332:THR:HG22	1:D:353:THR:HG21	2.02	0.40
1:E:280:ILE:HG13	1:E:301:ILE:HG13	2.04	0.40
1:A:332:THR:HG22	1:A:353:THR:HG21	2.02	0.40
1:C:252:PHE:CD1	1:C:257:LEU:HD23	2.56	0.40
1:D:107:LEU:HD13	1:D:126:LYS:HE3	2.04	0.40
1:F:252:PHE:CD1	1:F:257:LEU:HD23	2.56	0.40

There are no symmetry-related clashes.

5.3 Torsion angles [i](#)

5.3.1 Protein backbone [i](#)

In the following table, the Percentiles column shows the percent Ramachandran outliers of the chain as a percentile score with respect to all PDB entries followed by that with respect to all EM entries.

The Analysed column shows the number of residues for which the backbone conformation was analysed, and the total number of residues.

Mol	Chain	Analysed	Favoured	Allowed	Outliers	Percentiles	
1	A	494/501 (99%)	441 (89%)	53 (11%)	0	100	100
1	B	494/501 (99%)	441 (89%)	53 (11%)	0	100	100
1	C	494/501 (99%)	441 (89%)	53 (11%)	0	100	100
1	D	494/501 (99%)	441 (89%)	53 (11%)	0	100	100
1	E	494/501 (99%)	441 (89%)	53 (11%)	0	100	100
1	F	494/501 (99%)	441 (89%)	53 (11%)	0	100	100
All	All	2964/3006 (99%)	2646 (89%)	318 (11%)	0	100	100

There are no Ramachandran outliers to report.

5.3.2 Protein sidechains [i](#)

In the following table, the Percentiles column shows the percent sidechain outliers of the chain as a percentile score with respect to all PDB entries followed by that with respect to all EM entries.

The Analysed column shows the number of residues for which the sidechain conformation was analysed, and the total number of residues.

Mol	Chain	Analysed	Rotameric	Outliers	Percentiles	
1	A	416/420 (99%)	416 (100%)	0	100	100
1	B	416/420 (99%)	416 (100%)	0	100	100
1	C	416/420 (99%)	416 (100%)	0	100	100
1	D	416/420 (99%)	416 (100%)	0	100	100
1	E	416/420 (99%)	416 (100%)	0	100	100
1	F	416/420 (99%)	416 (100%)	0	100	100

Continued on next page...

Continued from previous page...

Mol	Chain	Analysed	Rotameric	Outliers	Percentiles
All	All	2496/2520 (99%)	2496 (100%)	0	100 100

There are no protein residues with a non-rotameric sidechain to report.

Sometimes sidechains can be flipped to improve hydrogen bonding and reduce clashes. All (60) such sidechains are listed below:

Mol	Chain	Res	Type
1	A	56	ASN
1	A	82	HIS
1	A	85	HIS
1	A	189	HIS
1	A	225	ASN
1	A	330	GLN
1	A	388	ASN
1	A	408	HIS
1	A	484	ASN
1	A	494	ASN
1	B	56	ASN
1	B	82	HIS
1	B	85	HIS
1	B	189	HIS
1	B	225	ASN
1	B	330	GLN
1	B	388	ASN
1	B	408	HIS
1	B	484	ASN
1	B	494	ASN
1	C	56	ASN
1	C	82	HIS
1	C	85	HIS
1	C	189	HIS
1	C	225	ASN
1	C	330	GLN
1	C	388	ASN
1	C	408	HIS
1	C	484	ASN
1	C	494	ASN
1	D	56	ASN
1	D	82	HIS
1	D	85	HIS
1	D	189	HIS
1	D	225	ASN

Continued on next page...

Continued from previous page...

Mol	Chain	Res	Type
1	D	330	GLN
1	D	388	ASN
1	D	408	HIS
1	D	484	ASN
1	D	494	ASN
1	E	56	ASN
1	E	82	HIS
1	E	85	HIS
1	E	189	HIS
1	E	225	ASN
1	E	330	GLN
1	E	388	ASN
1	E	408	HIS
1	E	484	ASN
1	E	494	ASN
1	F	56	ASN
1	F	82	HIS
1	F	85	HIS
1	F	189	HIS
1	F	225	ASN
1	F	330	GLN
1	F	388	ASN
1	F	408	HIS
1	F	484	ASN
1	F	494	ASN

5.3.3 RNA [i](#)

There are no RNA molecules in this entry.

5.4 Non-standard residues in protein, DNA, RNA chains [i](#)

There are no non-standard protein/DNA/RNA residues in this entry.

5.5 Carbohydrates [i](#)

There are no monosaccharides in this entry.

5.6 Ligand geometry [i](#)

18 ligands are modelled in this entry.

In the following table, the Counts columns list the number of bonds (or angles) for which Mogul statistics could be retrieved, the number of bonds (or angles) that are observed in the model and the number of bonds (or angles) that are defined in the Chemical Component Dictionary. The Link column lists molecule types, if any, to which the group is linked. The Z score for a bond length (or angle) is the number of standard deviations the observed value is removed from the expected value. A bond length (or angle) with $|Z| > 2$ is considered an outlier worth inspection. RMSZ is the root-mean-square of all Z scores of the bond lengths (or angles).

Mol	Type	Chain	Res	Link	Bond lengths			Bond angles		
					Counts	RMSZ	# Z > 2	Counts	RMSZ	# Z > 2
3	NAI	B	602	-	42,48,48	1.90	10 (23%)	47,73,73	1.97	8 (17%)
3	NAI	B	603	-	42,48,48	1.01	2 (4%)	47,73,73	1.33	5 (10%)
2	GTP	D	601	-	26,34,34	1.19	2 (7%)	32,54,54	1.56	7 (21%)
2	GTP	B	601	-	26,34,34	1.20	2 (7%)	32,54,54	1.56	7 (21%)
3	NAI	C	601	-	42,48,48	1.00	2 (4%)	47,73,73	1.33	5 (10%)
2	GTP	F	602	-	26,34,34	1.19	2 (7%)	32,54,54	1.56	7 (21%)
3	NAI	A	603	-	42,48,48	1.01	2 (4%)	47,73,73	1.33	5 (10%)
3	NAI	F	603	-	42,48,48	1.90	10 (23%)	47,73,73	1.97	8 (17%)
2	GTP	C	602	-	26,34,34	1.19	2 (7%)	32,54,54	1.55	7 (21%)
3	NAI	A	602	-	42,48,48	1.90	10 (23%)	47,73,73	1.97	8 (17%)
3	NAI	D	603	-	42,48,48	1.00	2 (4%)	47,73,73	1.33	5 (10%)
3	NAI	C	603	-	42,48,48	1.90	10 (23%)	47,73,73	1.98	8 (17%)
2	GTP	E	601	-	26,34,34	1.19	2 (7%)	32,54,54	1.56	7 (21%)
3	NAI	E	603	-	42,48,48	1.01	2 (4%)	47,73,73	1.33	5 (10%)
3	NAI	E	602	-	42,48,48	1.90	10 (23%)	47,73,73	1.97	8 (17%)
3	NAI	D	602	-	42,48,48	1.90	10 (23%)	47,73,73	1.97	8 (17%)
2	GTP	A	601	-	26,34,34	1.19	2 (7%)	32,54,54	1.55	7 (21%)
3	NAI	F	601	-	42,48,48	1.01	2 (4%)	47,73,73	1.33	5 (10%)

In the following table, the Chirals column lists the number of chiral outliers, the number of chiral centers analysed, the number of these observed in the model and the number defined in the Chemical Component Dictionary. Similar counts are reported in the Torsion and Rings columns. '-' means no outliers of that kind were identified.

Mol	Type	Chain	Res	Link	Chirals	Torsions	Rings
3	NAI	B	602	-	-	10/25/72/72	0/5/5/5
3	NAI	B	603	-	-	8/25/72/72	0/5/5/5

Continued on next page...

Continued from previous page...

Mol	Type	Chain	Res	Link	Chirals	Torsions	Rings
2	GTP	D	601	-	-	5/18/38/38	0/3/3/3
2	GTP	B	601	-	-	5/18/38/38	0/3/3/3
3	NAI	C	601	-	-	8/25/72/72	0/5/5/5
2	GTP	F	602	-	-	5/18/38/38	0/3/3/3
3	NAI	A	603	-	-	8/25/72/72	0/5/5/5
3	NAI	F	603	-	-	10/25/72/72	0/5/5/5
2	GTP	C	602	-	-	5/18/38/38	0/3/3/3
3	NAI	A	602	-	-	10/25/72/72	0/5/5/5
3	NAI	D	603	-	-	8/25/72/72	0/5/5/5
3	NAI	C	603	-	-	10/25/72/72	0/5/5/5
2	GTP	E	601	-	-	5/18/38/38	0/3/3/3
3	NAI	E	603	-	-	8/25/72/72	0/5/5/5
3	NAI	E	602	-	-	10/25/72/72	0/5/5/5
3	NAI	D	602	-	-	10/25/72/72	0/5/5/5
2	GTP	A	601	-	-	5/18/38/38	0/3/3/3
3	NAI	F	601	-	-	8/25/72/72	0/5/5/5

All (84) bond length outliers are listed below:

Mol	Chain	Res	Type	Atoms	Z	Observed(Å)	Ideal(Å)
3	D	602	NAI	C4A-N3A	5.69	1.43	1.35
3	E	602	NAI	C4A-N3A	5.69	1.43	1.35
3	C	603	NAI	C4A-N3A	5.68	1.43	1.35
3	F	603	NAI	C4A-N3A	5.68	1.43	1.35
3	A	602	NAI	C4A-N3A	5.68	1.43	1.35
3	B	602	NAI	C4A-N3A	5.68	1.43	1.35
3	E	602	NAI	C7N-C3N	4.43	1.58	1.48
3	C	603	NAI	C7N-C3N	4.42	1.58	1.48
3	F	603	NAI	C7N-C3N	4.42	1.58	1.48
3	C	603	NAI	O4B-C1B	4.41	1.47	1.41
3	B	602	NAI	C7N-C3N	4.38	1.58	1.48
3	A	602	NAI	O4B-C1B	4.38	1.47	1.41
3	D	602	NAI	O4B-C1B	4.38	1.47	1.41
3	A	602	NAI	C7N-C3N	4.38	1.58	1.48
3	D	602	NAI	C7N-C3N	4.38	1.58	1.48
3	F	603	NAI	O4B-C1B	4.37	1.47	1.41
3	B	602	NAI	O4B-C1B	4.34	1.47	1.41
3	E	602	NAI	O4B-C1B	4.34	1.47	1.41
2	B	601	GTP	C5-C6	-4.34	1.38	1.47

Continued on next page...

Continued from previous page...

Mol	Chain	Res	Type	Atoms	Z	Observed(Å)	Ideal(Å)
2	C	602	GTP	C5-C6	-4.31	1.38	1.47
2	A	601	GTP	C5-C6	-4.31	1.38	1.47
2	E	601	GTP	C5-C6	-4.30	1.38	1.47
2	D	601	GTP	C5-C6	-4.30	1.38	1.47
2	F	602	GTP	C5-C6	-4.28	1.38	1.47
3	F	603	NAI	C4N-C3N	-4.01	1.42	1.49
3	C	603	NAI	C4N-C3N	-4.01	1.42	1.49
3	D	602	NAI	C4N-C3N	-4.00	1.42	1.49
3	A	602	NAI	C4N-C3N	-3.96	1.42	1.49
3	E	602	NAI	C4N-C3N	-3.96	1.42	1.49
3	B	602	NAI	C4N-C3N	-3.96	1.42	1.49
3	C	601	NAI	C6N-C5N	3.45	1.39	1.33
3	F	601	NAI	C6N-C5N	3.45	1.39	1.33
3	A	603	NAI	C6N-C5N	3.45	1.39	1.33
3	D	603	NAI	C6N-C5N	3.45	1.39	1.33
3	B	603	NAI	C6N-C5N	3.44	1.39	1.33
3	E	603	NAI	C6N-C5N	3.44	1.39	1.33
3	C	603	NAI	PN-O2N	-2.62	1.41	1.50
3	E	602	NAI	PN-O2N	-2.62	1.41	1.50
3	F	603	NAI	PN-O2N	-2.62	1.41	1.50
3	A	602	NAI	PN-O2N	-2.61	1.41	1.50
3	D	602	NAI	PN-O2N	-2.61	1.41	1.50
3	B	602	NAI	PN-O2N	-2.60	1.41	1.50
3	B	603	NAI	C5A-C4A	2.50	1.47	1.40
3	E	603	NAI	C5A-C4A	2.50	1.47	1.40
3	A	603	NAI	C5A-C4A	2.48	1.47	1.40
3	D	603	NAI	C5A-C4A	2.48	1.47	1.40
3	C	601	NAI	C5A-C4A	2.48	1.47	1.40
3	F	601	NAI	C5A-C4A	2.48	1.47	1.40
3	A	602	NAI	O3D-C3D	-2.44	1.37	1.43
3	D	602	NAI	O3D-C3D	-2.43	1.37	1.43
3	B	602	NAI	O3D-C3D	-2.41	1.37	1.43
3	C	603	NAI	O3D-C3D	-2.41	1.37	1.43
3	E	602	NAI	O3D-C3D	-2.41	1.37	1.43
3	F	603	NAI	O3D-C3D	-2.41	1.37	1.43
3	F	603	NAI	C3D-C4D	-2.25	1.47	1.53
3	E	602	NAI	C3D-C4D	-2.25	1.47	1.53
3	D	602	NAI	C3D-C4D	-2.25	1.47	1.53
3	C	603	NAI	C3D-C4D	-2.22	1.47	1.53
3	A	602	NAI	C3D-C4D	-2.21	1.47	1.53
3	B	602	NAI	C3D-C4D	-2.21	1.47	1.53
2	E	601	GTP	C2-N3	2.15	1.38	1.33

Continued on next page...

Continued from previous page...

Mol	Chain	Res	Type	Atoms	Z	Observed(Å)	Ideal(Å)
2	D	601	GTP	C2-N3	2.15	1.38	1.33
2	F	602	GTP	C2-N3	2.14	1.38	1.33
3	B	602	NAI	C5B-C4B	-2.14	1.44	1.51
3	C	603	NAI	C5B-C4B	-2.13	1.45	1.51
3	A	602	NAI	C5B-C4B	-2.12	1.45	1.51
2	B	601	GTP	C2-N3	2.12	1.38	1.33
2	A	601	GTP	C2-N3	2.12	1.38	1.33
2	C	602	GTP	C2-N3	2.11	1.38	1.33
3	F	603	NAI	C5B-C4B	-2.10	1.45	1.51
3	E	602	NAI	C5B-C4B	-2.10	1.45	1.51
3	D	602	NAI	C5B-C4B	-2.09	1.45	1.51
3	F	603	NAI	C2A-N1A	2.07	1.37	1.33
3	B	602	NAI	PA-O1A	-2.05	1.43	1.50
3	E	602	NAI	PA-O1A	-2.05	1.43	1.50
3	A	602	NAI	PA-O1A	-2.05	1.43	1.50
3	F	603	NAI	PA-O1A	-2.05	1.43	1.50
3	B	602	NAI	C2A-N1A	2.05	1.37	1.33
3	D	602	NAI	PA-O1A	-2.05	1.43	1.50
3	C	603	NAI	PA-O1A	-2.05	1.43	1.50
3	E	602	NAI	C2A-N1A	2.04	1.37	1.33
3	D	602	NAI	C2A-N1A	2.02	1.37	1.33
3	C	603	NAI	C2A-N1A	2.02	1.37	1.33
3	A	602	NAI	C2A-N1A	2.01	1.37	1.33

All (120) bond angle outliers are listed below:

Mol	Chain	Res	Type	Atoms	Z	Observed(°)	Ideal(°)
3	C	603	NAI	C3N-C2N-N1N	-7.27	112.72	123.10
3	A	602	NAI	C3N-C2N-N1N	-7.25	112.75	123.10
3	F	603	NAI	C3N-C2N-N1N	-7.25	112.76	123.10
3	B	602	NAI	C3N-C2N-N1N	-7.24	112.76	123.10
3	E	602	NAI	C3N-C2N-N1N	-7.24	112.76	123.10
3	D	602	NAI	C3N-C2N-N1N	-7.22	112.79	123.10
3	C	603	NAI	C5A-C6A-N6A	4.28	126.86	120.35
3	A	602	NAI	C5A-C6A-N6A	4.28	126.86	120.35
3	B	602	NAI	C5A-C6A-N6A	4.28	126.85	120.35
3	D	602	NAI	C5A-C6A-N6A	4.23	126.79	120.35
3	F	603	NAI	C5A-C6A-N6A	4.23	126.79	120.35
3	E	602	NAI	C5A-C6A-N6A	4.23	126.78	120.35
3	D	602	NAI	C2A-N1A-C6A	4.09	125.75	118.75
3	E	602	NAI	C2A-N1A-C6A	4.08	125.74	118.75
3	C	603	NAI	C5A-C6A-N1A	-4.07	111.13	120.35

Continued on next page...

Continued from previous page...

Mol	Chain	Res	Type	Atoms	Z	Observed(°)	Ideal(°)
3	C	603	NAI	C2A-N1A-C6A	4.07	125.71	118.75
3	F	603	NAI	C2A-N1A-C6A	4.07	125.71	118.75
3	A	602	NAI	C2A-N1A-C6A	4.05	125.68	118.75
3	A	602	NAI	C5A-C6A-N1A	-4.05	111.18	120.35
3	E	602	NAI	C5A-C6A-N1A	-4.04	111.20	120.35
3	B	602	NAI	C5A-C6A-N1A	-4.04	111.20	120.35
3	D	602	NAI	C5A-C6A-N1A	-4.04	111.20	120.35
3	F	603	NAI	C5A-C6A-N1A	-4.04	111.20	120.35
3	B	602	NAI	C2A-N1A-C6A	4.03	125.64	118.75
3	D	603	NAI	PN-O3-PA	-3.60	120.48	132.83
3	C	601	NAI	PN-O3-PA	-3.60	120.49	132.83
3	F	601	NAI	PN-O3-PA	-3.60	120.49	132.83
3	A	603	NAI	PN-O3-PA	-3.59	120.51	132.83
3	B	603	NAI	PN-O3-PA	-3.59	120.51	132.83
3	E	603	NAI	PN-O3-PA	-3.59	120.51	132.83
3	C	601	NAI	C3B-C2B-C1B	3.56	106.34	100.98
3	F	601	NAI	C3B-C2B-C1B	3.56	106.34	100.98
3	B	603	NAI	C3B-C2B-C1B	3.56	106.34	100.98
3	E	603	NAI	C3B-C2B-C1B	3.56	106.34	100.98
3	D	603	NAI	C3B-C2B-C1B	3.55	106.33	100.98
3	A	603	NAI	C3B-C2B-C1B	3.55	106.32	100.98
3	B	602	NAI	C1D-N1N-C6N	-3.44	113.42	120.83
3	E	602	NAI	C1D-N1N-C6N	-3.44	113.42	120.83
3	C	603	NAI	C1D-N1N-C6N	-3.44	113.42	120.83
3	A	602	NAI	C1D-N1N-C6N	-3.43	113.43	120.83
3	D	602	NAI	C1D-N1N-C6N	-3.42	113.46	120.83
3	F	603	NAI	C1D-N1N-C6N	-3.41	113.47	120.83
2	B	601	GTP	C5-C6-N1	3.41	119.97	113.95
2	E	601	GTP	C5-C6-N1	3.40	119.95	113.95
2	D	601	GTP	C5-C6-N1	3.38	119.93	113.95
2	F	602	GTP	C5-C6-N1	3.38	119.92	113.95
2	C	602	GTP	C5-C6-N1	3.38	119.92	113.95
2	A	601	GTP	C5-C6-N1	3.36	119.89	113.95
3	B	602	NAI	C3D-C2D-C1D	-3.25	95.26	101.43
3	D	602	NAI	C3D-C2D-C1D	-3.24	95.27	101.43
3	E	602	NAI	C3D-C2D-C1D	-3.24	95.28	101.43
3	C	603	NAI	C3D-C2D-C1D	-3.23	95.28	101.43
3	A	602	NAI	C3D-C2D-C1D	-3.23	95.28	101.43
3	F	603	NAI	C3D-C2D-C1D	-3.22	95.31	101.43
2	B	601	GTP	PB-O3B-PG	-3.20	121.84	132.83
2	A	601	GTP	PB-O3B-PG	-3.20	121.84	132.83
2	D	601	GTP	PB-O3B-PG	-3.20	121.84	132.83

Continued on next page...

Continued from previous page...

Mol	Chain	Res	Type	Atoms	Z	Observed(°)	Ideal(°)
2	C	602	GTP	PB-O3B-PG	-3.19	121.87	132.83
2	F	602	GTP	PB-O3B-PG	-3.19	121.89	132.83
2	E	601	GTP	PB-O3B-PG	-3.18	121.90	132.83
3	D	603	NAI	N3A-C2A-N1A	-3.17	123.72	128.68
3	B	603	NAI	N3A-C2A-N1A	-3.17	123.72	128.68
3	E	603	NAI	N3A-C2A-N1A	-3.17	123.72	128.68
3	A	603	NAI	N3A-C2A-N1A	-3.17	123.72	128.68
3	C	601	NAI	N3A-C2A-N1A	-3.16	123.75	128.68
3	F	601	NAI	N3A-C2A-N1A	-3.16	123.75	128.68
2	F	602	GTP	C3'-C2'-C1'	3.02	105.53	100.98
2	D	601	GTP	C3'-C2'-C1'	3.02	105.52	100.98
2	E	601	GTP	C3'-C2'-C1'	3.00	105.50	100.98
2	A	601	GTP	C3'-C2'-C1'	3.00	105.49	100.98
2	B	601	GTP	C3'-C2'-C1'	2.98	105.46	100.98
2	C	602	GTP	C3'-C2'-C1'	2.97	105.45	100.98
2	B	601	GTP	C2-N1-C6	-2.97	119.63	125.10
2	C	602	GTP	C2-N1-C6	-2.95	119.66	125.10
2	A	601	GTP	C2-N1-C6	-2.95	119.66	125.10
2	C	602	GTP	PA-O3A-PB	-2.94	122.75	132.83
2	B	601	GTP	PA-O3A-PB	-2.93	122.76	132.83
2	A	601	GTP	PA-O3A-PB	-2.93	122.76	132.83
2	D	601	GTP	PA-O3A-PB	-2.93	122.78	132.83
2	F	602	GTP	PA-O3A-PB	-2.93	122.79	132.83
2	F	602	GTP	C2-N1-C6	-2.92	119.72	125.10
2	D	601	GTP	C2-N1-C6	-2.92	119.72	125.10
2	E	601	GTP	C2-N1-C6	-2.92	119.72	125.10
2	E	601	GTP	PA-O3A-PB	-2.92	122.81	132.83
3	E	602	NAI	O2A-PA-O5B	2.86	121.04	107.75
3	F	603	NAI	O2A-PA-O5B	2.86	121.04	107.75
3	A	602	NAI	O2A-PA-O5B	2.86	121.03	107.75
3	C	603	NAI	O2A-PA-O5B	2.86	121.03	107.75
3	B	602	NAI	O2A-PA-O5B	2.86	121.02	107.75
3	D	602	NAI	O2A-PA-O5B	2.86	121.02	107.75
2	F	602	GTP	C8-N7-C5	2.83	108.38	102.99
2	E	601	GTP	C8-N7-C5	2.83	108.38	102.99
2	B	601	GTP	C8-N7-C5	2.82	108.36	102.99
2	D	601	GTP	C8-N7-C5	2.82	108.35	102.99
2	C	602	GTP	C8-N7-C5	2.81	108.35	102.99
2	A	601	GTP	C8-N7-C5	2.78	108.29	102.99
3	B	603	NAI	C4A-C5A-N7A	-2.70	106.58	109.40
3	E	603	NAI	C4A-C5A-N7A	-2.70	106.58	109.40
3	F	601	NAI	C4A-C5A-N7A	-2.68	106.60	109.40

Continued on next page...

Continued from previous page...

Mol	Chain	Res	Type	Atoms	Z	Observed(°)	Ideal(°)
3	A	603	NAI	C4A-C5A-N7A	-2.66	106.63	109.40
3	D	603	NAI	C4A-C5A-N7A	-2.66	106.63	109.40
3	C	601	NAI	C4A-C5A-N7A	-2.65	106.64	109.40
3	D	602	NAI	N3A-C2A-N1A	-2.61	124.61	128.68
3	E	602	NAI	N3A-C2A-N1A	-2.60	124.61	128.68
3	F	603	NAI	N3A-C2A-N1A	-2.59	124.63	128.68
3	B	603	NAI	C3D-C2D-C1D	2.58	106.33	101.43
3	D	603	NAI	C3D-C2D-C1D	2.57	106.32	101.43
3	A	603	NAI	C3D-C2D-C1D	2.57	106.32	101.43
3	E	603	NAI	C3D-C2D-C1D	2.57	106.31	101.43
3	C	601	NAI	C3D-C2D-C1D	2.57	106.31	101.43
3	F	601	NAI	C3D-C2D-C1D	2.57	106.31	101.43
2	E	601	GTP	O6-C6-C5	-2.56	119.37	124.37
3	A	602	NAI	N3A-C2A-N1A	-2.55	124.70	128.68
2	D	601	GTP	O6-C6-C5	-2.55	119.40	124.37
3	C	603	NAI	N3A-C2A-N1A	-2.55	124.70	128.68
2	B	601	GTP	O6-C6-C5	-2.54	119.41	124.37
2	F	602	GTP	O6-C6-C5	-2.54	119.42	124.37
3	B	602	NAI	N3A-C2A-N1A	-2.54	124.71	128.68
2	C	602	GTP	O6-C6-C5	-2.53	119.42	124.37
2	A	601	GTP	O6-C6-C5	-2.52	119.46	124.37

There are no chirality outliers.

All (138) torsion outliers are listed below:

Mol	Chain	Res	Type	Atoms
2	A	601	GTP	C5'-O5'-PA-O1A
2	A	601	GTP	C5'-O5'-PA-O2A
2	B	601	GTP	C5'-O5'-PA-O1A
2	B	601	GTP	C5'-O5'-PA-O2A
2	C	602	GTP	C5'-O5'-PA-O1A
2	C	602	GTP	C5'-O5'-PA-O2A
2	D	601	GTP	C5'-O5'-PA-O1A
2	D	601	GTP	C5'-O5'-PA-O2A
2	E	601	GTP	C5'-O5'-PA-O1A
2	E	601	GTP	C5'-O5'-PA-O2A
2	F	602	GTP	C5'-O5'-PA-O1A
2	F	602	GTP	C5'-O5'-PA-O2A
3	A	602	NAI	C3B-C4B-C5B-O5B
3	A	602	NAI	O4D-C4D-C5D-O5D
3	A	602	NAI	C3D-C4D-C5D-O5D
3	A	603	NAI	C5B-O5B-PA-O2A

Continued on next page...

Continued from previous page...

Mol	Chain	Res	Type	Atoms
3	A	603	NAI	C5B-O5B-PA-O3
3	A	603	NAI	C5D-O5D-PN-O2N
3	A	603	NAI	O4D-C1D-N1N-C2N
3	B	602	NAI	C3B-C4B-C5B-O5B
3	B	602	NAI	O4D-C4D-C5D-O5D
3	B	602	NAI	C3D-C4D-C5D-O5D
3	B	603	NAI	C5B-O5B-PA-O2A
3	B	603	NAI	C5B-O5B-PA-O3
3	B	603	NAI	C5D-O5D-PN-O2N
3	B	603	NAI	O4D-C1D-N1N-C2N
3	C	601	NAI	C5B-O5B-PA-O2A
3	C	601	NAI	C5B-O5B-PA-O3
3	C	601	NAI	C5D-O5D-PN-O2N
3	C	601	NAI	O4D-C1D-N1N-C2N
3	C	603	NAI	C3B-C4B-C5B-O5B
3	C	603	NAI	O4D-C4D-C5D-O5D
3	C	603	NAI	C3D-C4D-C5D-O5D
3	D	602	NAI	C3B-C4B-C5B-O5B
3	D	602	NAI	O4D-C4D-C5D-O5D
3	D	602	NAI	C3D-C4D-C5D-O5D
3	D	603	NAI	C5B-O5B-PA-O2A
3	D	603	NAI	C5B-O5B-PA-O3
3	D	603	NAI	C5D-O5D-PN-O2N
3	D	603	NAI	O4D-C1D-N1N-C2N
3	E	602	NAI	C3B-C4B-C5B-O5B
3	E	602	NAI	O4D-C4D-C5D-O5D
3	E	602	NAI	C3D-C4D-C5D-O5D
3	E	603	NAI	C5B-O5B-PA-O2A
3	E	603	NAI	C5B-O5B-PA-O3
3	E	603	NAI	C5D-O5D-PN-O2N
3	E	603	NAI	O4D-C1D-N1N-C2N
3	F	601	NAI	C5B-O5B-PA-O2A
3	F	601	NAI	C5B-O5B-PA-O3
3	F	601	NAI	C5D-O5D-PN-O2N
3	F	601	NAI	O4D-C1D-N1N-C2N
3	F	603	NAI	C3B-C4B-C5B-O5B
3	F	603	NAI	O4D-C4D-C5D-O5D
3	F	603	NAI	C3D-C4D-C5D-O5D
3	A	603	NAI	O4B-C4B-C5B-O5B
3	B	603	NAI	O4B-C4B-C5B-O5B
3	C	601	NAI	O4B-C4B-C5B-O5B
3	D	603	NAI	O4B-C4B-C5B-O5B

Continued on next page...

Continued from previous page...

Mol	Chain	Res	Type	Atoms
3	E	603	NAI	O4B-C4B-C5B-O5B
3	F	601	NAI	O4B-C4B-C5B-O5B
3	A	602	NAI	O4B-C4B-C5B-O5B
3	B	602	NAI	O4B-C4B-C5B-O5B
3	C	603	NAI	O4B-C4B-C5B-O5B
3	D	602	NAI	O4B-C4B-C5B-O5B
3	E	602	NAI	O4B-C4B-C5B-O5B
3	F	603	NAI	O4B-C4B-C5B-O5B
3	A	603	NAI	PN-O3-PA-O5B
3	B	603	NAI	PN-O3-PA-O5B
3	C	601	NAI	PN-O3-PA-O5B
3	D	603	NAI	PN-O3-PA-O5B
3	E	603	NAI	PN-O3-PA-O5B
3	F	601	NAI	PN-O3-PA-O5B
2	A	601	GTP	C5'-O5'-PA-O3A
2	B	601	GTP	C5'-O5'-PA-O3A
2	C	602	GTP	C5'-O5'-PA-O3A
2	D	601	GTP	C5'-O5'-PA-O3A
2	E	601	GTP	C5'-O5'-PA-O3A
2	F	602	GTP	C5'-O5'-PA-O3A
3	A	603	NAI	C5D-O5D-PN-O3
3	B	603	NAI	C5D-O5D-PN-O3
3	C	601	NAI	C5D-O5D-PN-O3
3	D	603	NAI	C5D-O5D-PN-O3
3	E	603	NAI	C5D-O5D-PN-O3
3	F	601	NAI	C5D-O5D-PN-O3
3	A	602	NAI	PA-O3-PN-O1N
3	B	602	NAI	PA-O3-PN-O1N
3	C	603	NAI	PA-O3-PN-O1N
3	D	602	NAI	PA-O3-PN-O1N
3	E	602	NAI	PA-O3-PN-O1N
3	F	603	NAI	PA-O3-PN-O1N
3	A	602	NAI	O4D-C1D-N1N-C6N
3	B	602	NAI	O4D-C1D-N1N-C6N
3	C	603	NAI	O4D-C1D-N1N-C6N
3	D	602	NAI	O4D-C1D-N1N-C6N
3	E	602	NAI	O4D-C1D-N1N-C6N
3	F	603	NAI	O4D-C1D-N1N-C6N
3	A	603	NAI	C5D-O5D-PN-O1N
3	B	603	NAI	C5D-O5D-PN-O1N
3	C	601	NAI	C5D-O5D-PN-O1N
3	D	603	NAI	C5D-O5D-PN-O1N

Continued on next page...

Continued from previous page...

Mol	Chain	Res	Type	Atoms
3	E	603	NAI	C5D-O5D-PN-O1N
3	F	601	NAI	C5D-O5D-PN-O1N
3	A	602	NAI	PA-O3-PN-O2N
3	B	602	NAI	PA-O3-PN-O2N
3	C	603	NAI	PA-O3-PN-O2N
3	D	602	NAI	PA-O3-PN-O2N
3	E	602	NAI	PA-O3-PN-O2N
3	F	603	NAI	PA-O3-PN-O2N
2	A	601	GTP	PA-O3A-PB-O1B
2	B	601	GTP	PA-O3A-PB-O1B
2	C	602	GTP	PA-O3A-PB-O1B
2	D	601	GTP	PA-O3A-PB-O1B
2	E	601	GTP	PA-O3A-PB-O1B
2	F	602	GTP	PA-O3A-PB-O1B
3	A	602	NAI	C5D-O5D-PN-O3
3	B	602	NAI	C5D-O5D-PN-O3
3	C	603	NAI	C5D-O5D-PN-O3
3	D	602	NAI	C5D-O5D-PN-O3
3	E	602	NAI	C5D-O5D-PN-O3
3	F	603	NAI	C5D-O5D-PN-O3
3	A	602	NAI	C5D-O5D-PN-O2N
3	A	602	NAI	C2N-C3N-C7N-N7N
3	B	602	NAI	C5D-O5D-PN-O2N
3	B	602	NAI	C2N-C3N-C7N-N7N
3	C	603	NAI	C5D-O5D-PN-O2N
3	C	603	NAI	C2N-C3N-C7N-N7N
3	D	602	NAI	C5D-O5D-PN-O2N
3	D	602	NAI	C2N-C3N-C7N-N7N
3	E	602	NAI	C5D-O5D-PN-O2N
3	E	602	NAI	C2N-C3N-C7N-N7N
3	F	603	NAI	C5D-O5D-PN-O2N
3	F	603	NAI	C2N-C3N-C7N-N7N
2	A	601	GTP	O4'-C4'-C5'-O5'
2	B	601	GTP	O4'-C4'-C5'-O5'
2	C	602	GTP	O4'-C4'-C5'-O5'
2	D	601	GTP	O4'-C4'-C5'-O5'
2	E	601	GTP	O4'-C4'-C5'-O5'
2	F	602	GTP	O4'-C4'-C5'-O5'

There are no ring outliers.

18 monomers are involved in 96 short contacts:

Mol	Chain	Res	Type	Clashes	Symm-Clashes
3	B	602	NAI	9	0
3	B	603	NAI	6	0
2	D	601	GTP	1	0
2	B	601	GTP	1	0
3	C	601	NAI	6	0
2	F	602	GTP	1	0
3	A	603	NAI	6	0
3	F	603	NAI	9	0
2	C	602	GTP	1	0
3	A	602	NAI	9	0
3	D	603	NAI	6	0
3	C	603	NAI	9	0
2	E	601	GTP	1	0
3	E	603	NAI	6	0
3	E	602	NAI	9	0
3	D	602	NAI	9	0
2	A	601	GTP	1	0
3	F	601	NAI	6	0

The following is a two-dimensional graphical depiction of Mogul quality analysis of bond lengths, bond angles, torsion angles, and ring geometry for all instances of the Ligand of Interest. In addition, ligands with molecular weight > 250 and outliers as shown on the validation Tables will also be included. For torsion angles, if less than 5% of the Mogul distribution of torsion angles is within 10 degrees of the torsion angle in question, then that torsion angle is considered an outlier. Any bond that is central to one or more torsion angles identified as an outlier by Mogul will be highlighted in the graph. For rings, the root-mean-square deviation (RMSD) between the ring in question and similar rings identified by Mogul is calculated over all ring torsion angles. If the average RMSD is greater than 60 degrees and the minimal RMSD between the ring in question and any Mogul-identified rings is also greater than 60 degrees, then that ring is considered an outlier. The outliers are highlighted in purple. The color gray indicates Mogul did not find sufficient equivalents in the CSD to analyse the geometry.

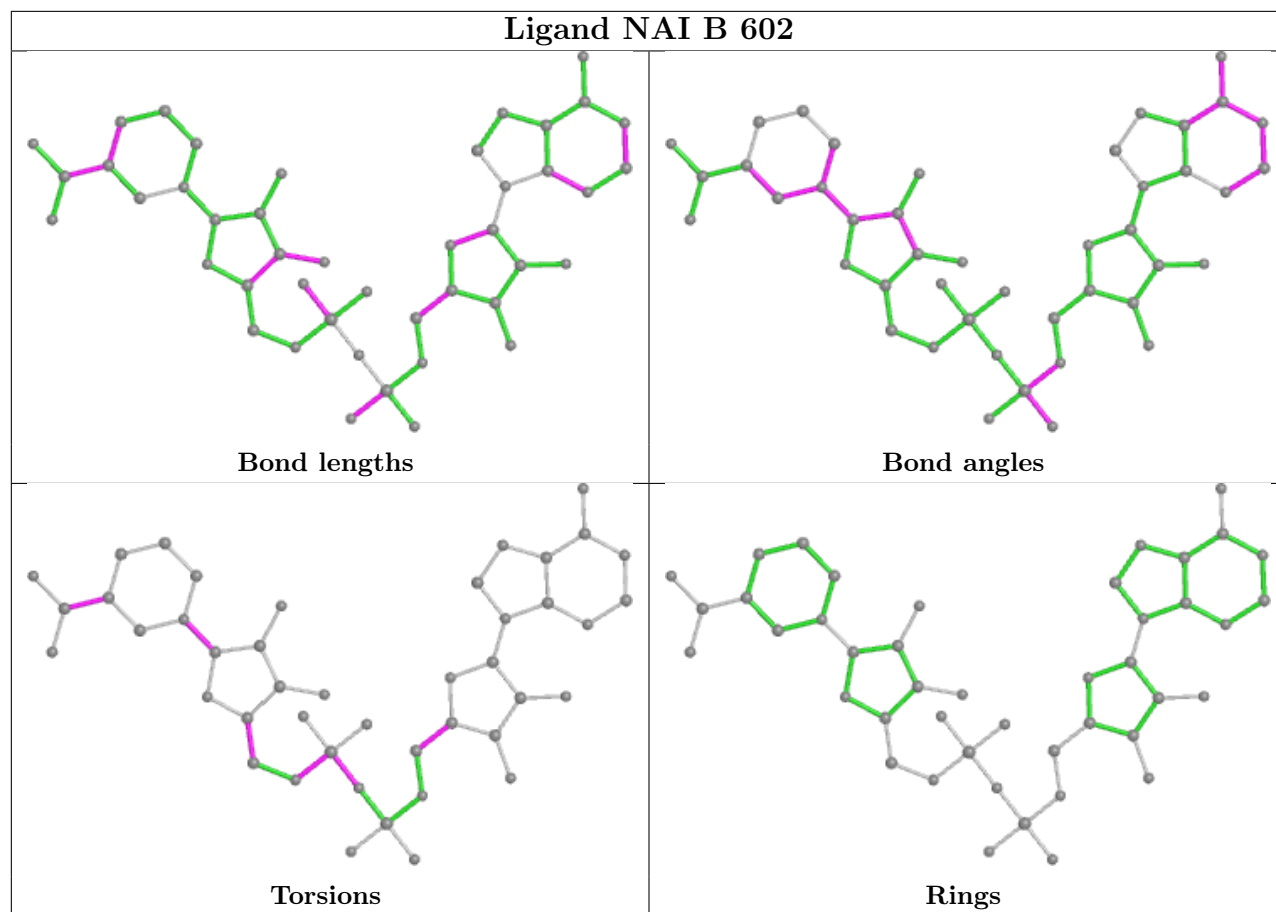

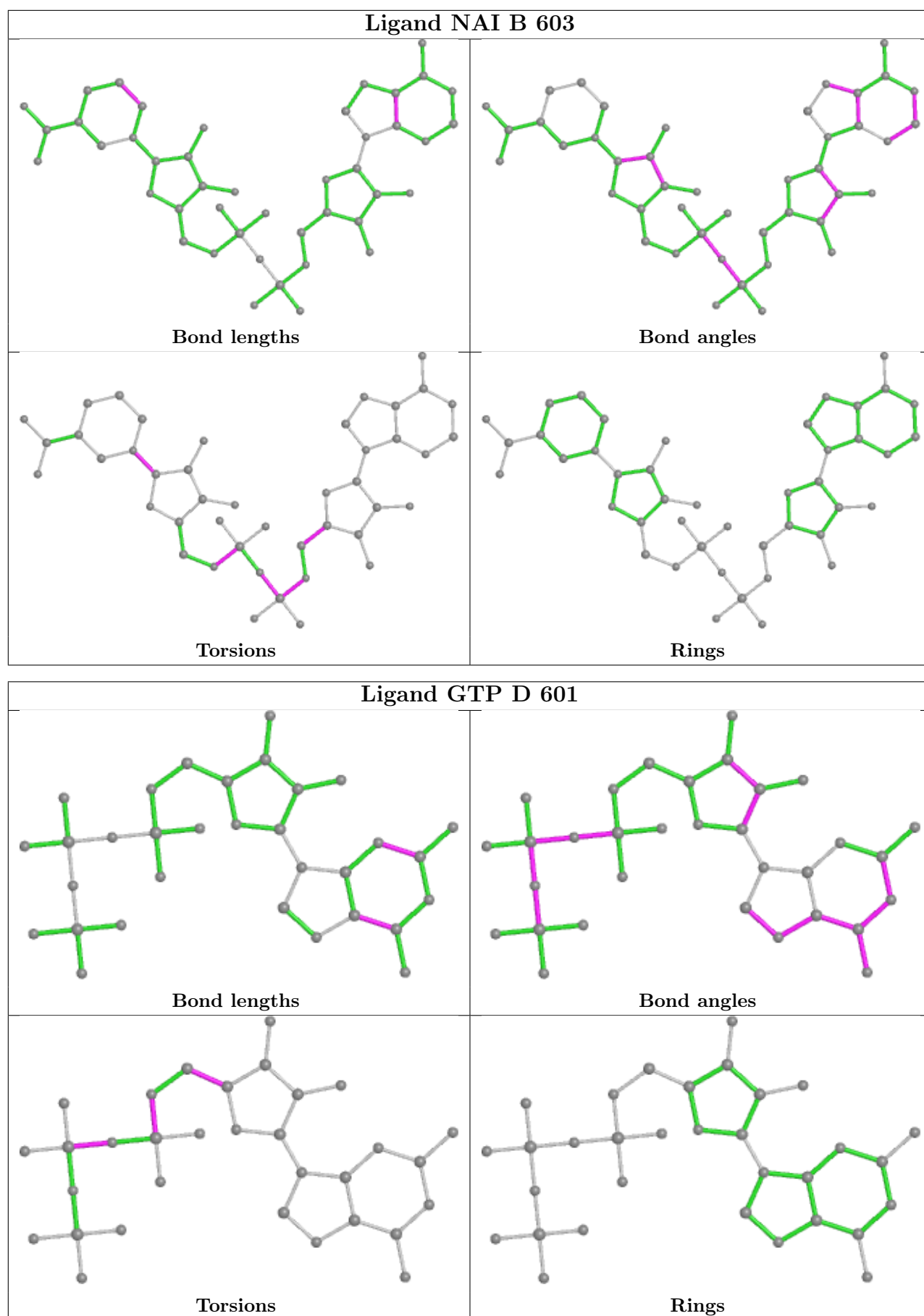

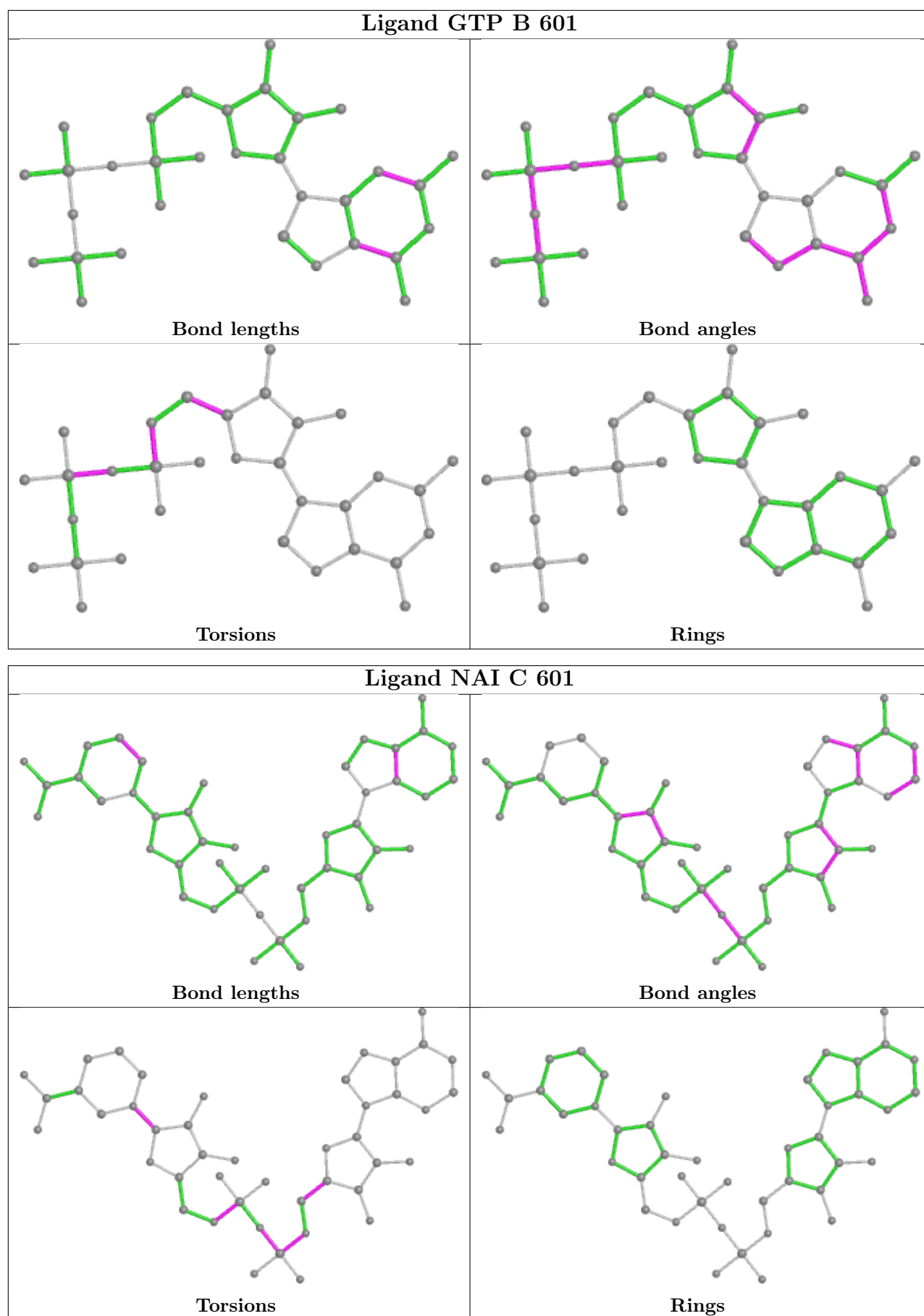

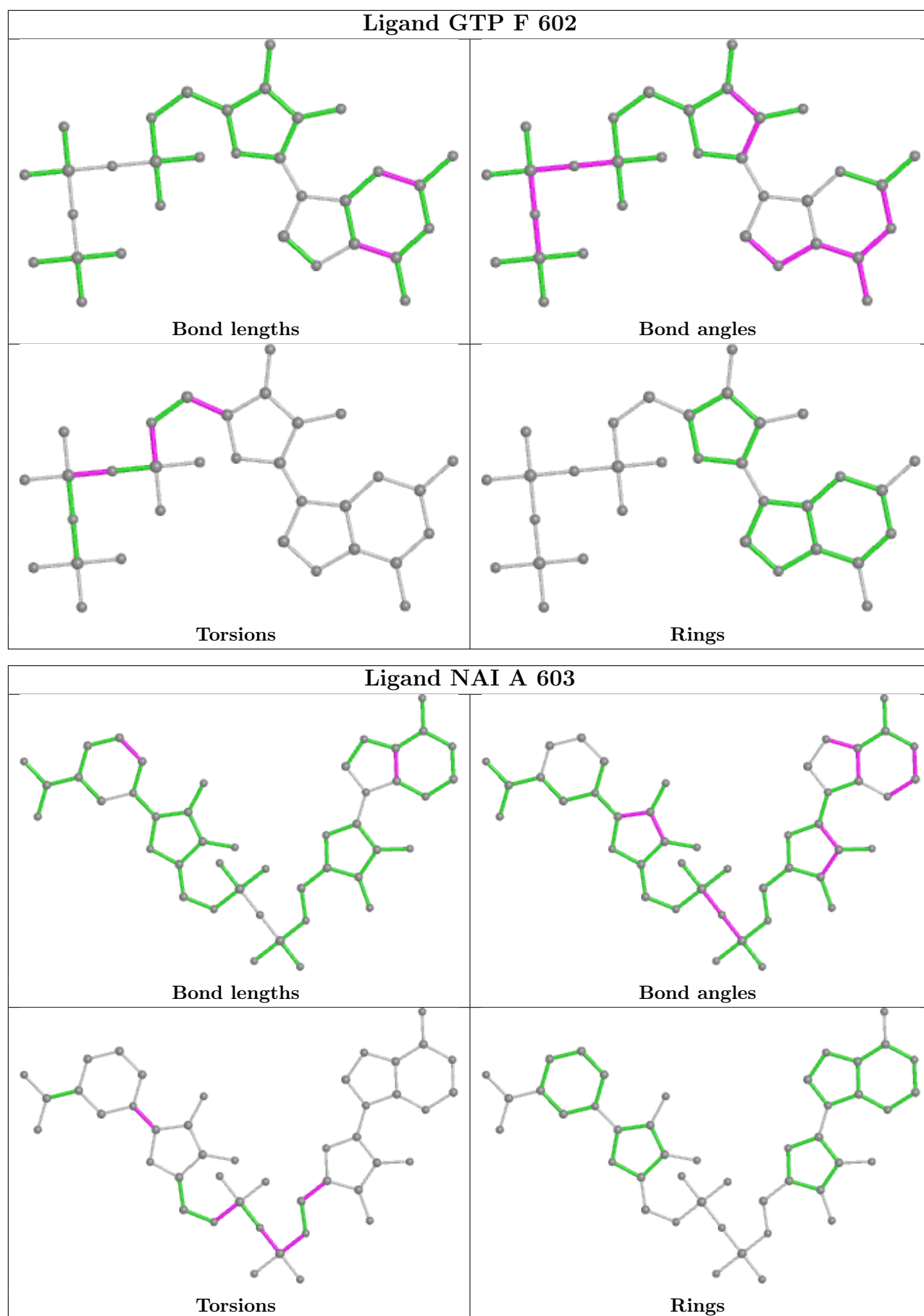

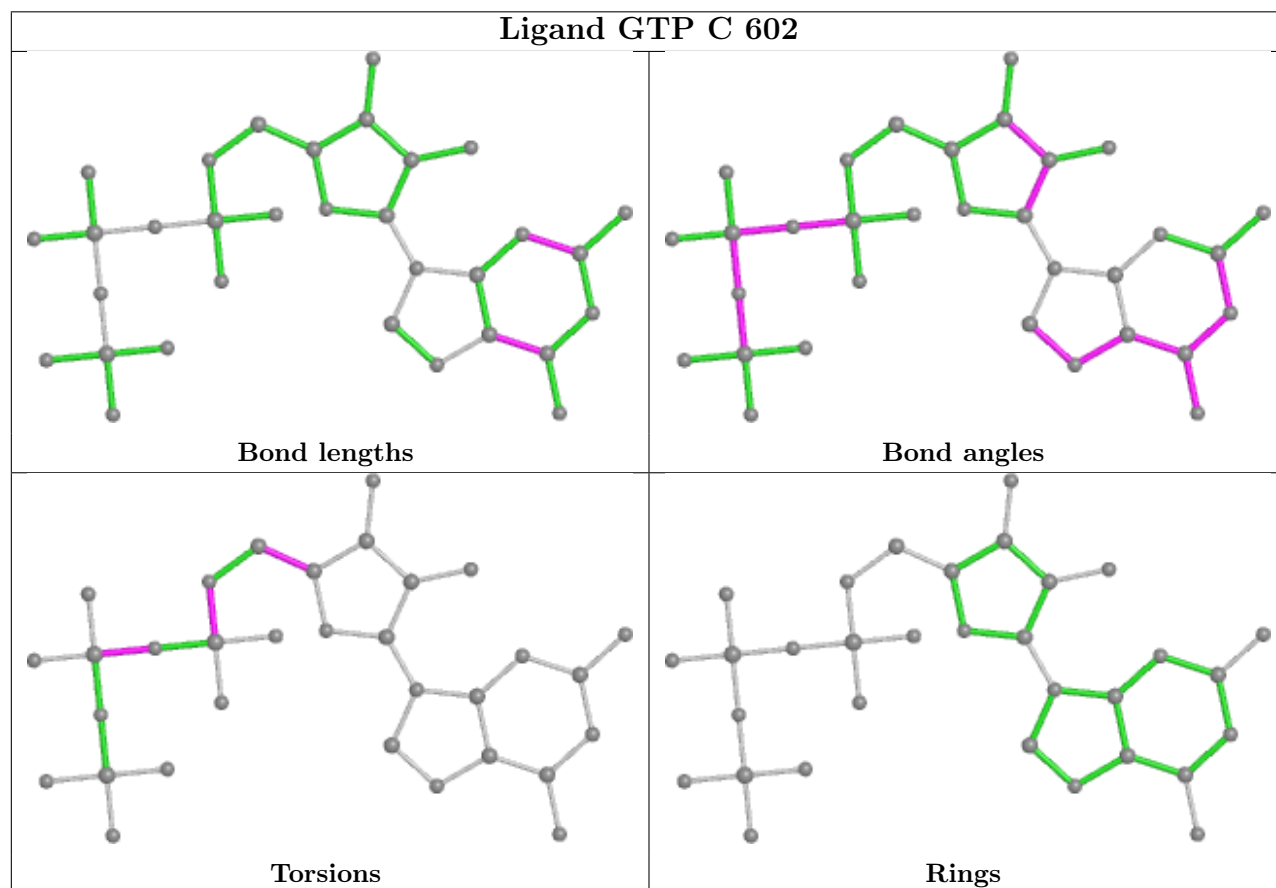
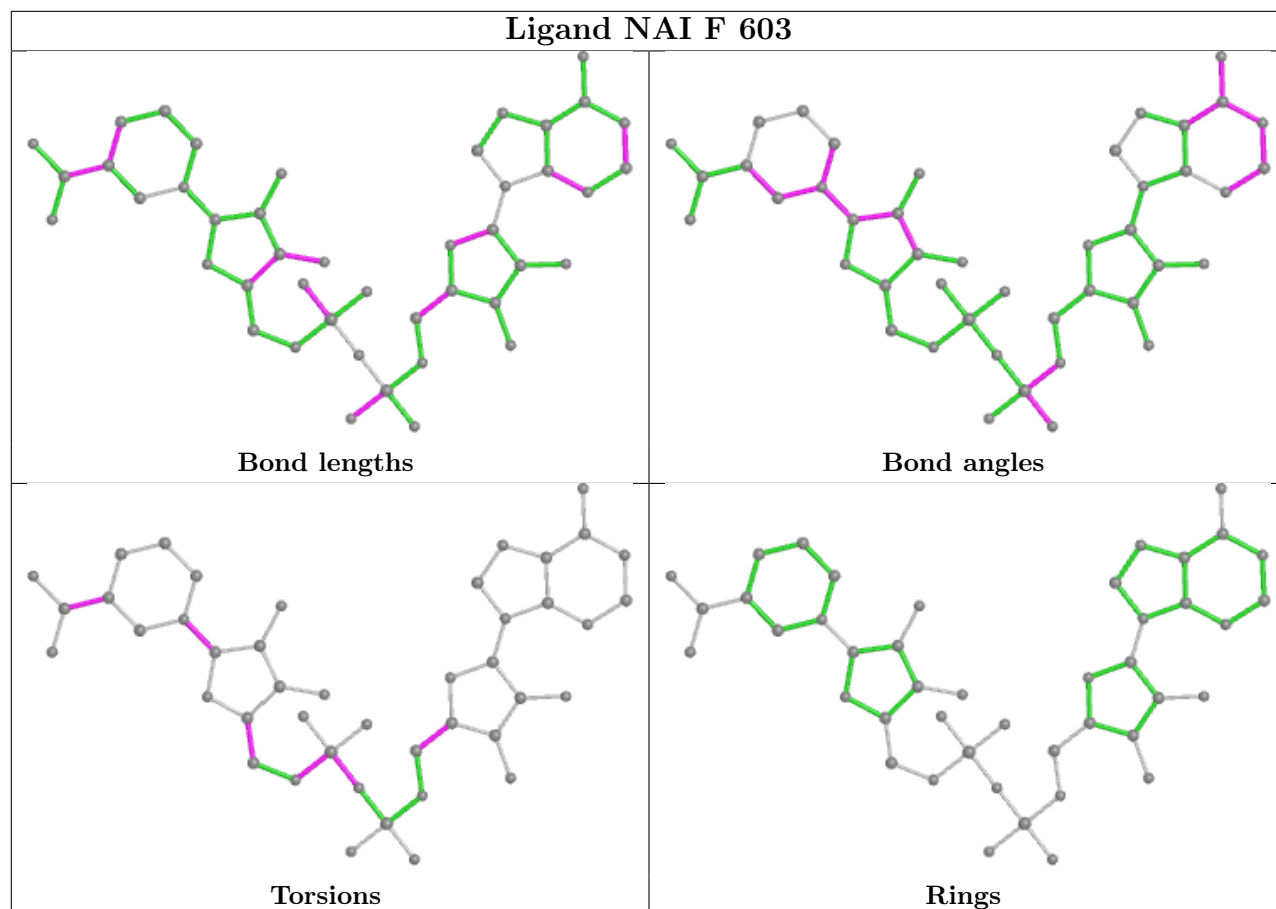

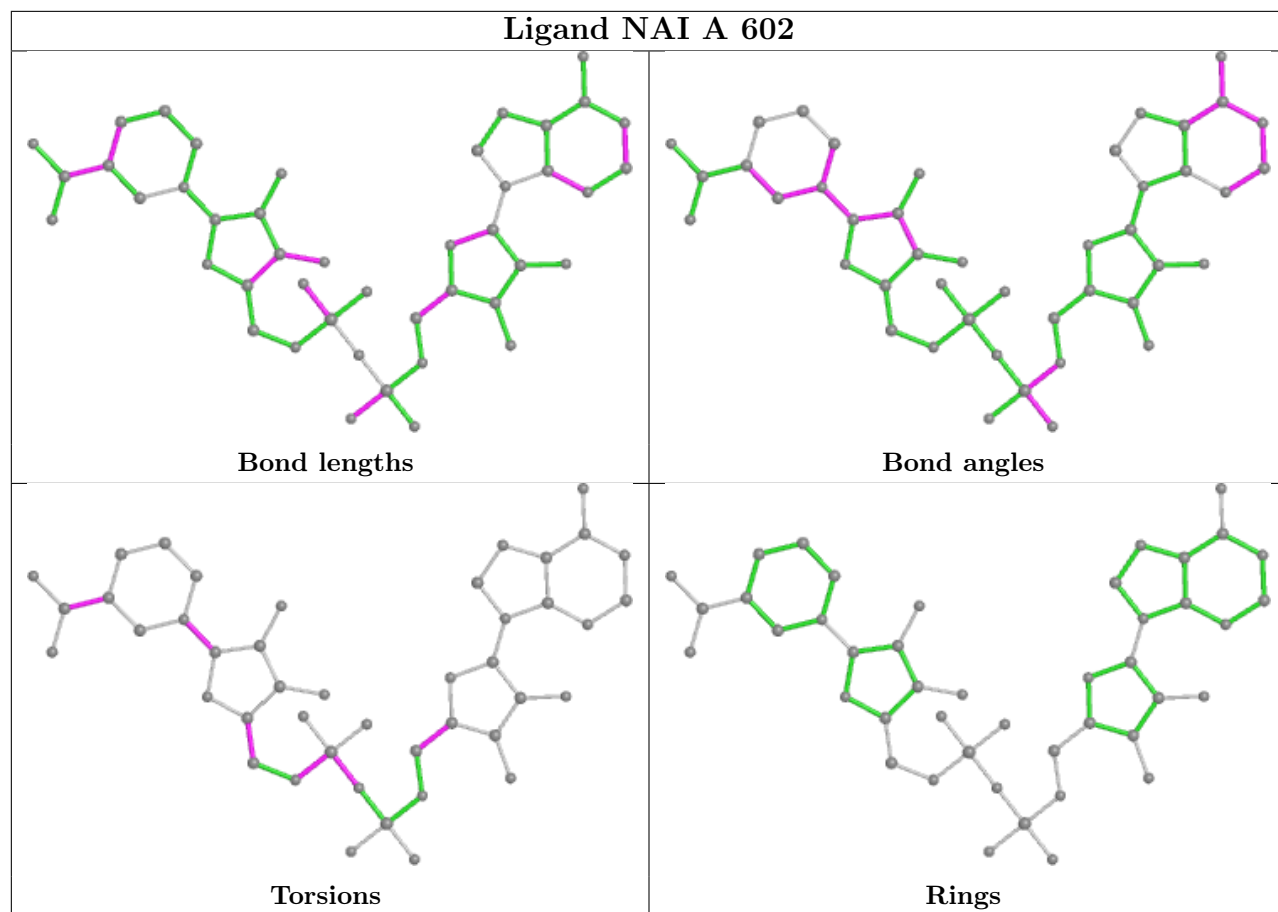

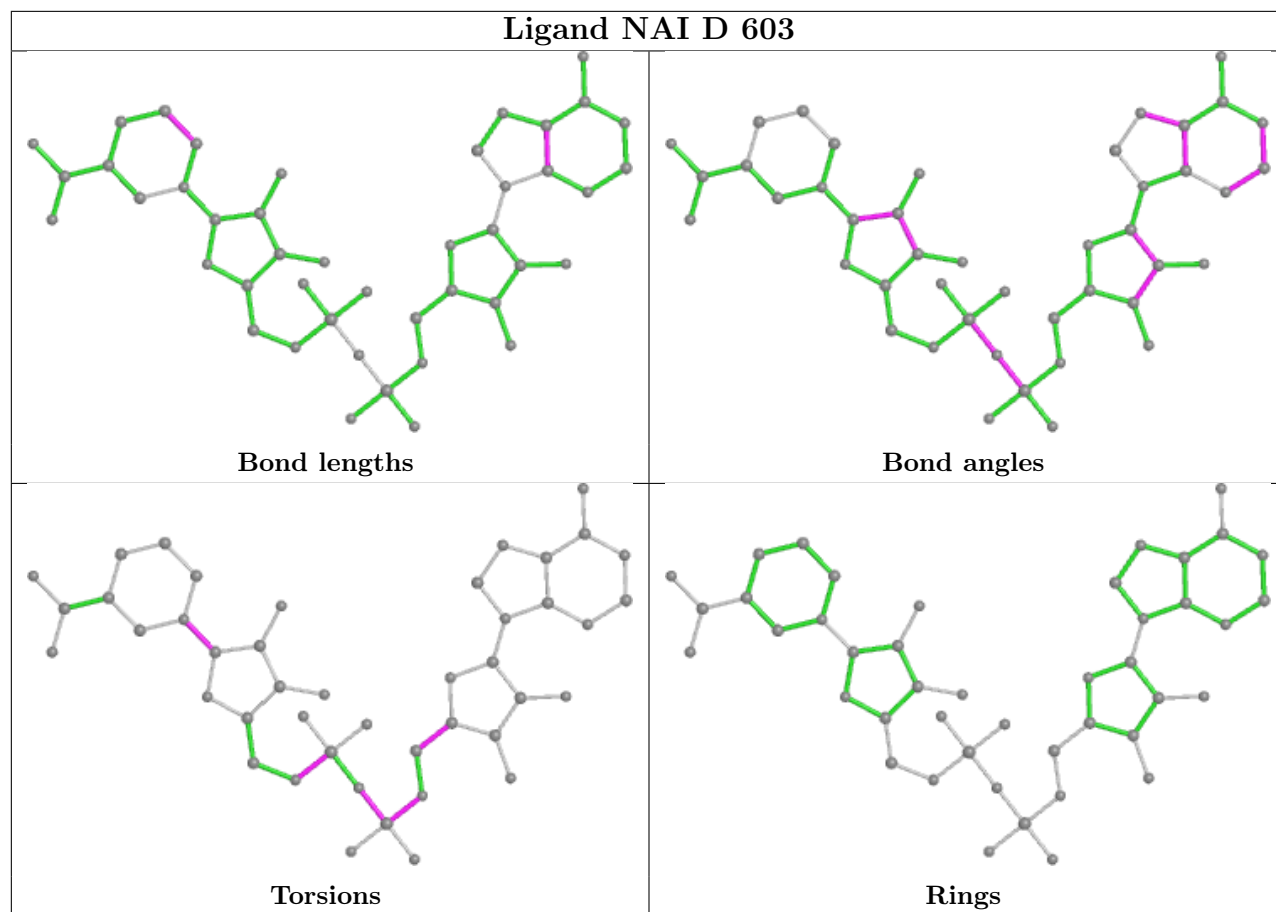

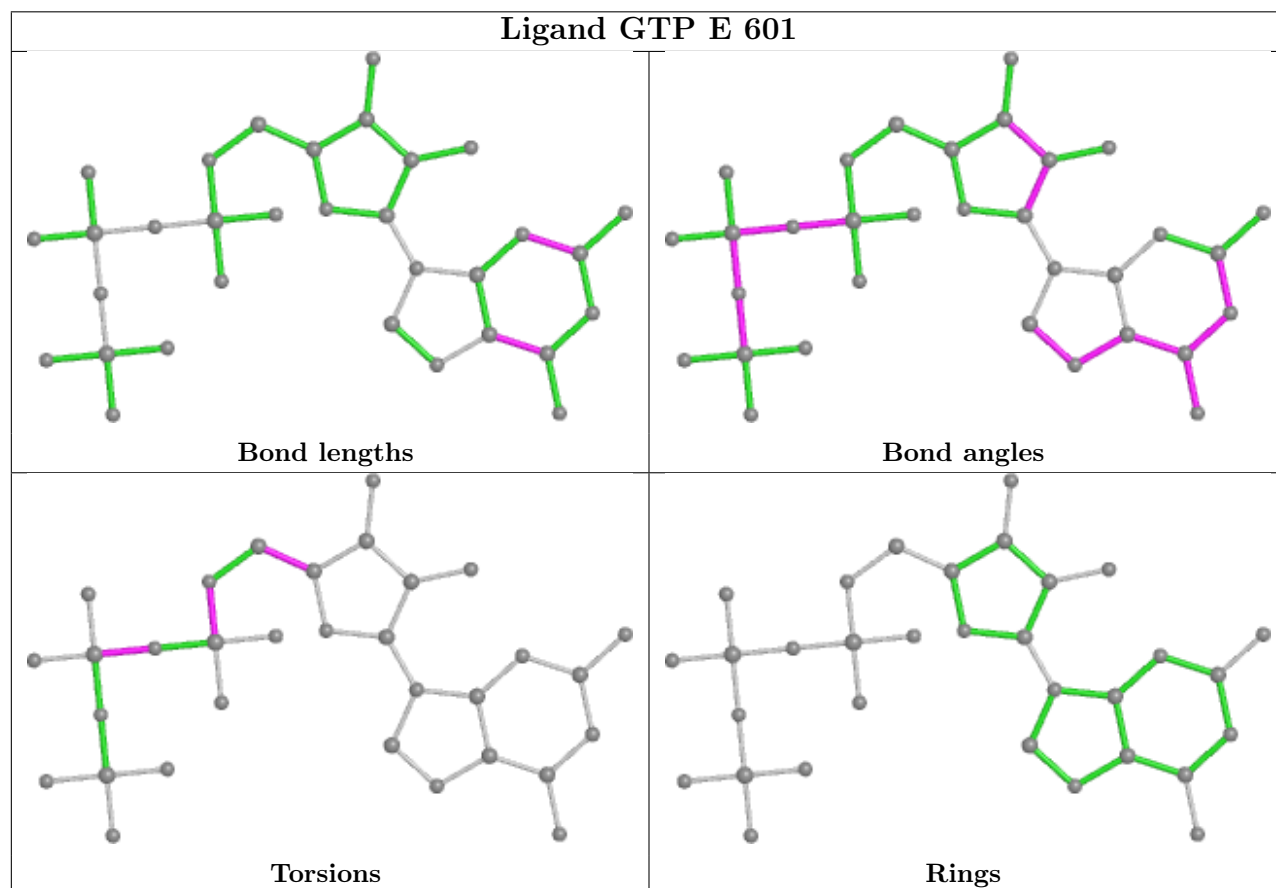
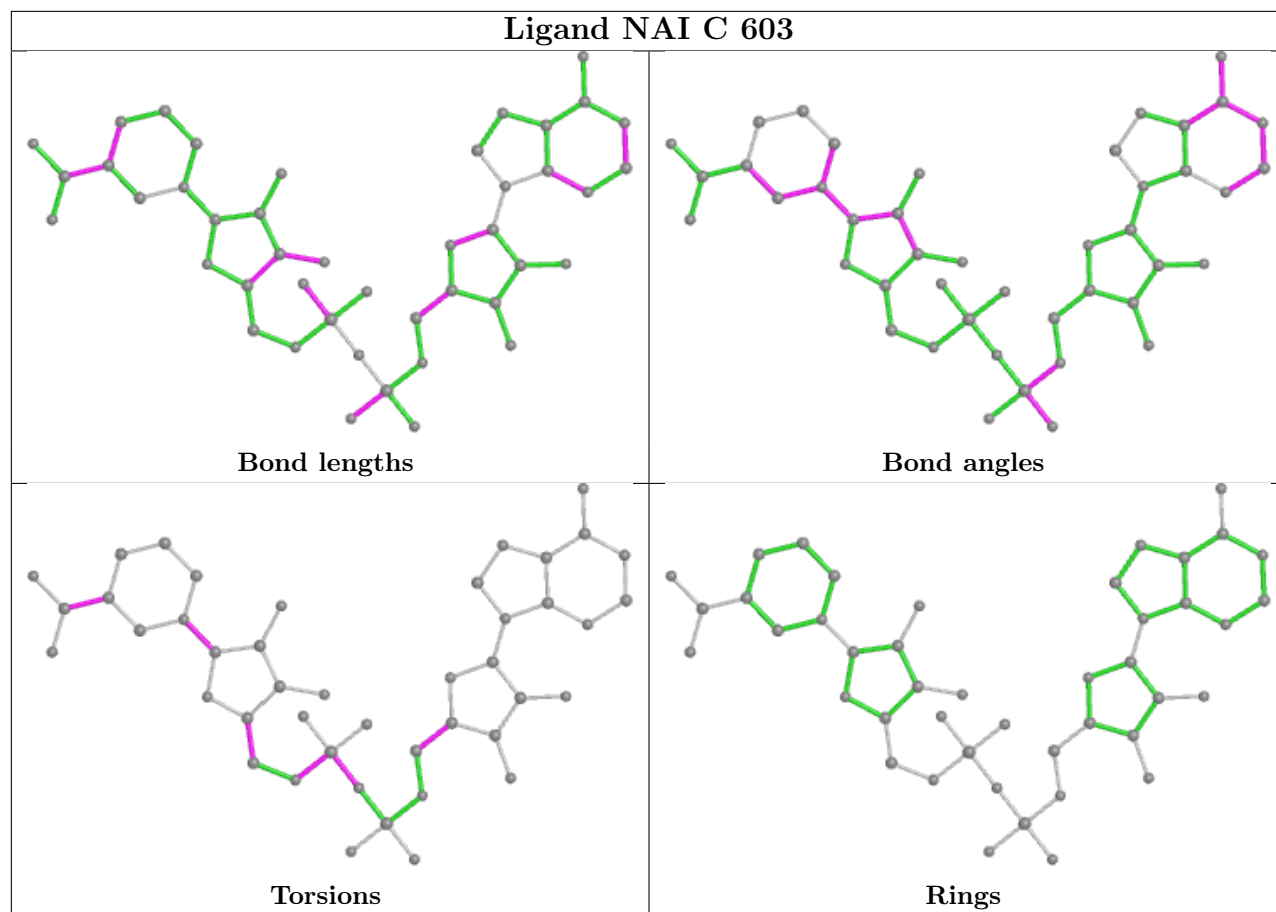

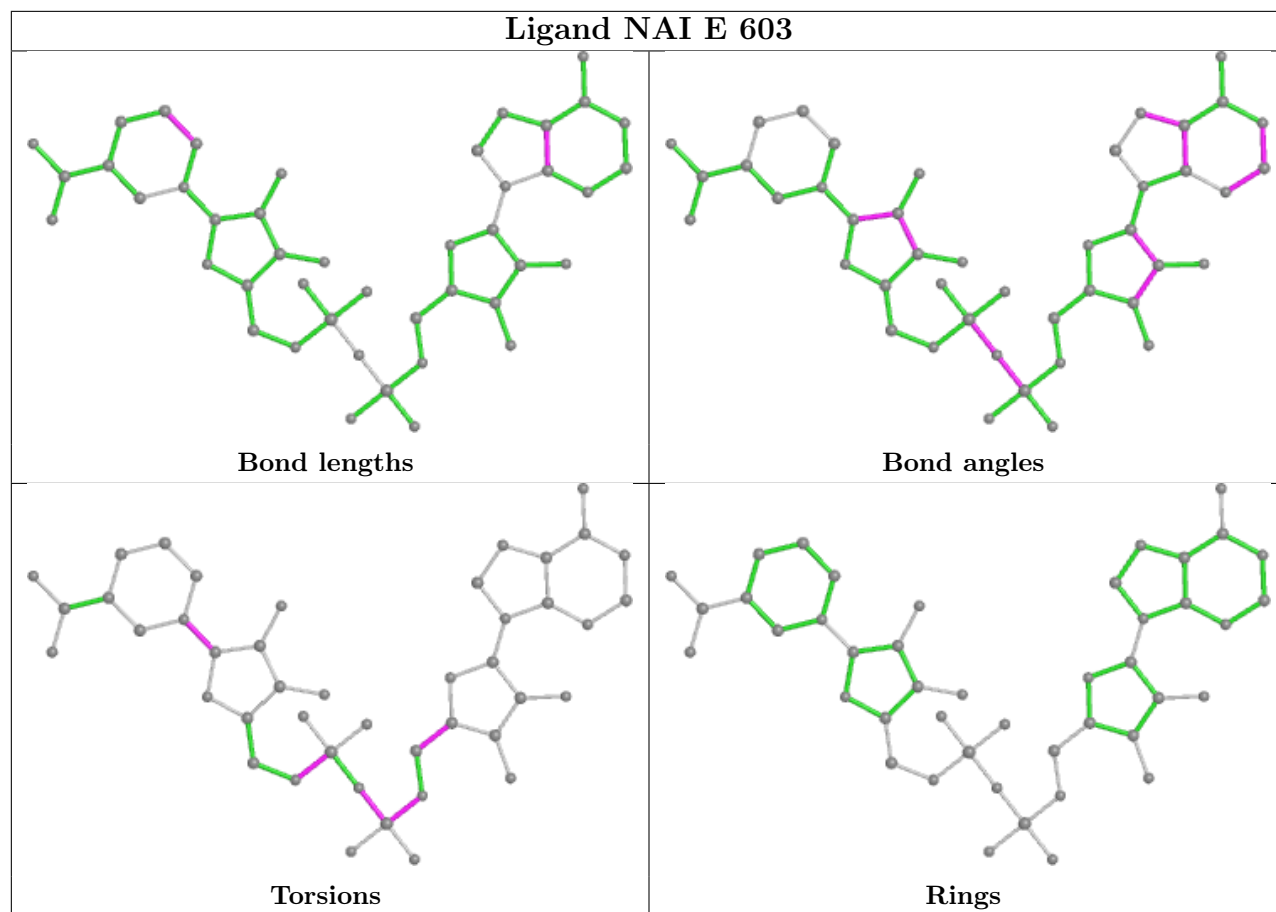

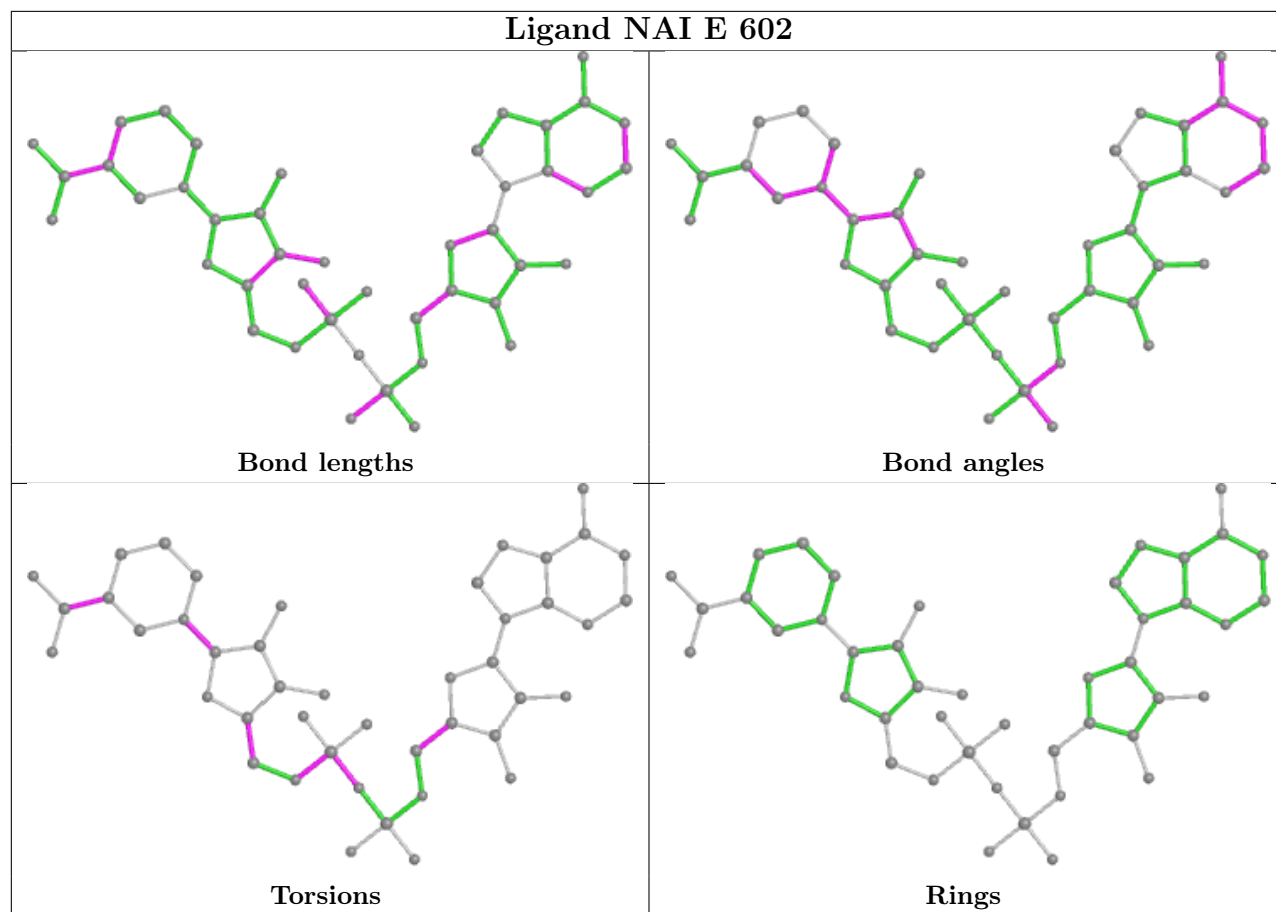

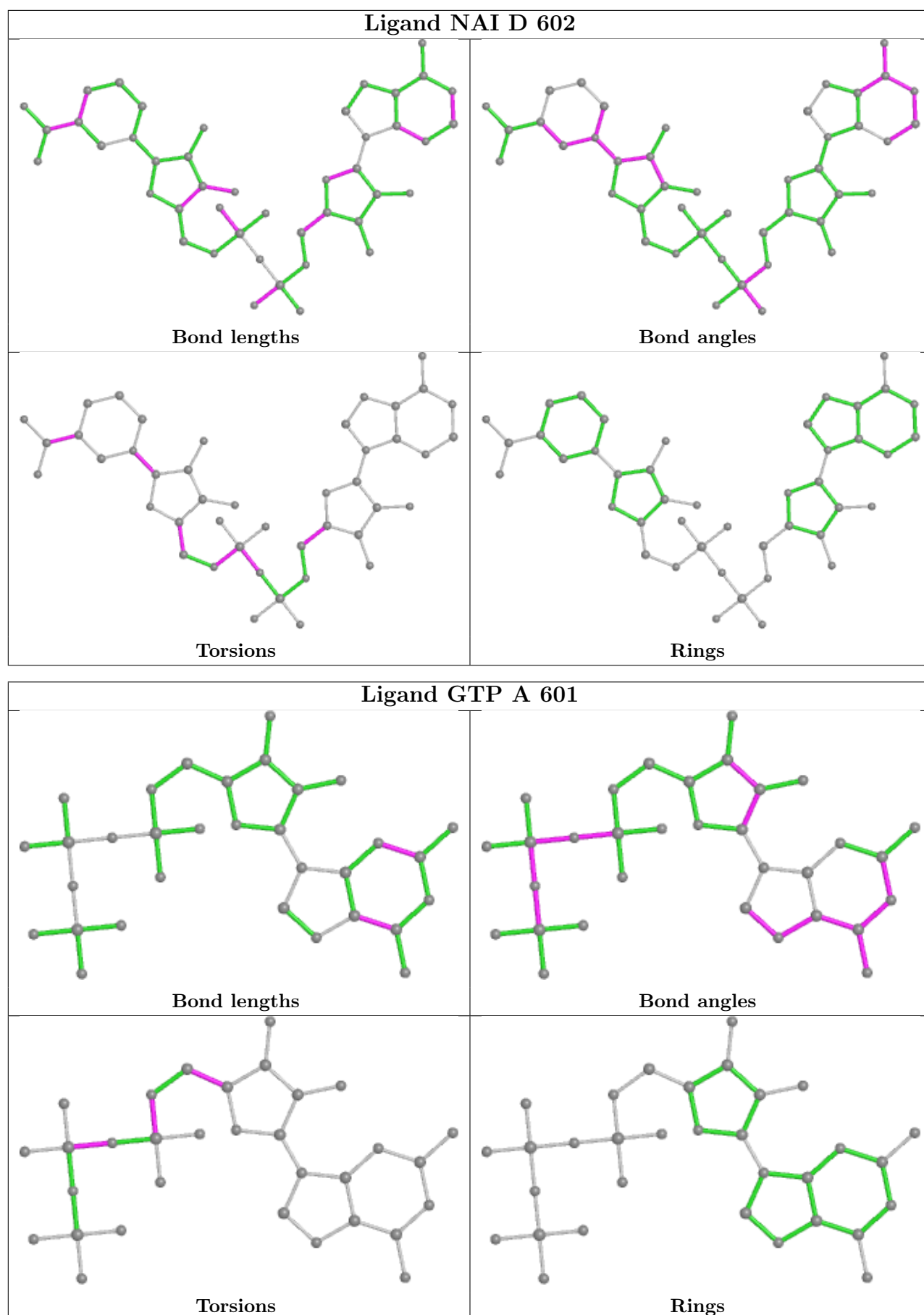

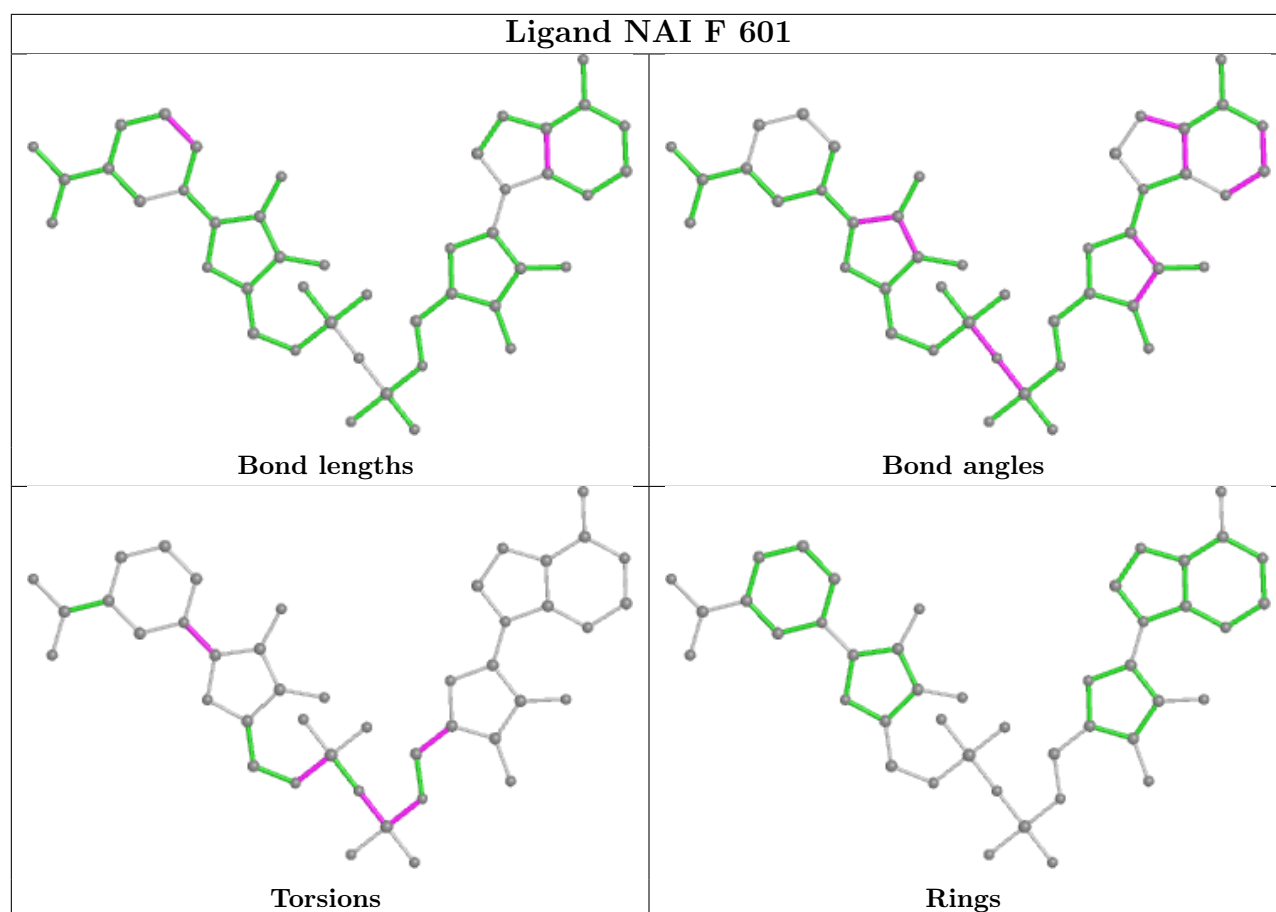

5.7 Other polymers [i](#)

There are no such residues in this entry.

5.8 Polymer linkage issues [i](#)

There are no chain breaks in this entry.

6 Map visualisation [i](#)

This section contains visualisations of the EMDB entry EMD-6632. These allow visual inspection of the internal detail of the map and identification of artifacts.

No raw map or half-maps were deposited for this entry and therefore no images, graphs, etc. pertaining to the raw map can be shown.

6.1 Orthogonal projections [i](#)

6.1.1 Primary map

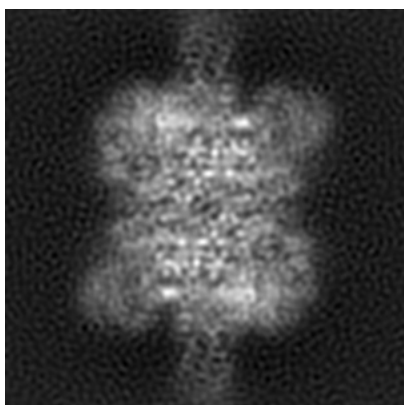

X

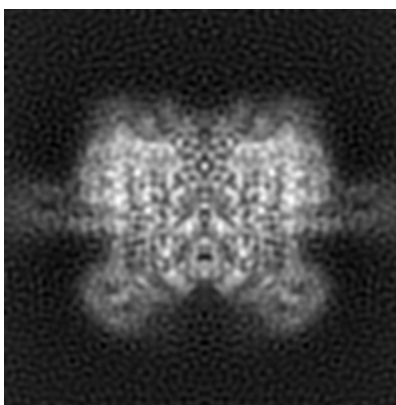

Y

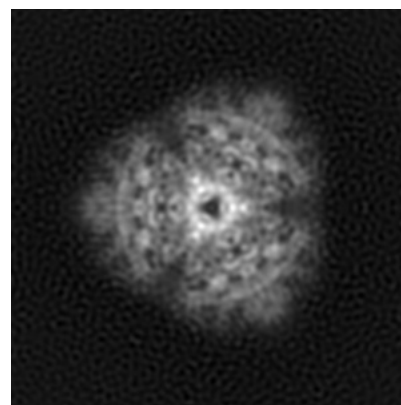

Z

The images above show the map projected in three orthogonal directions.

6.2 Central slices [i](#)

6.2.1 Primary map

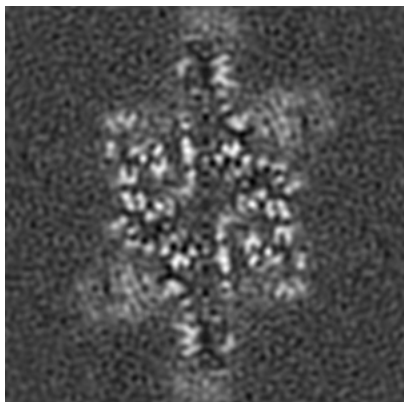

X Index: 128

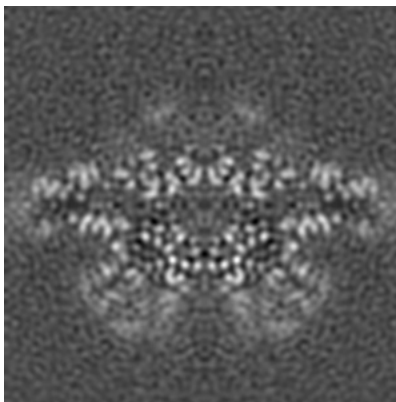

Y Index: 128

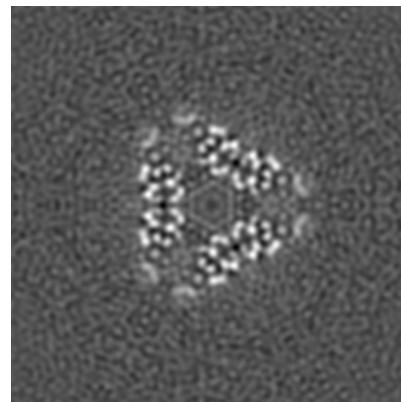

Z Index: 128

The images above show central slices of the map in three orthogonal directions.

6.3 Largest variance slices [\(i\)](#)

6.3.1 Primary map

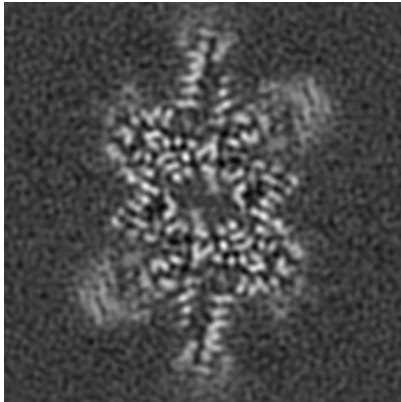

X Index: 137

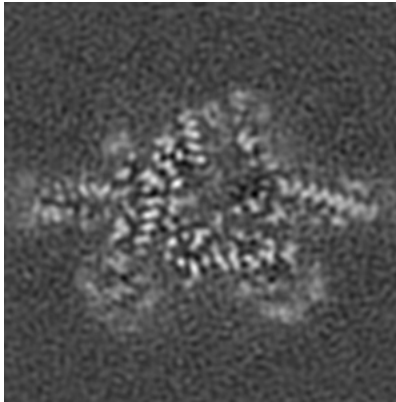

Y Index: 138

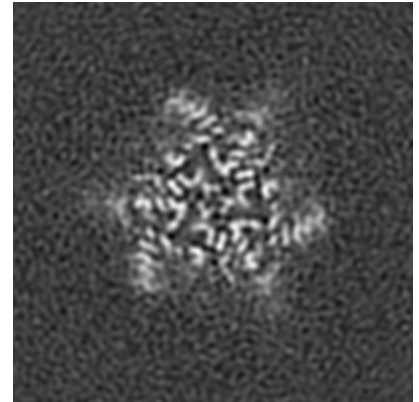

Z Index: 106

The images above show the largest variance slices of the map in three orthogonal directions.

6.4 Orthogonal standard-deviation projections (False-color) [\(i\)](#)

6.4.1 Primary map

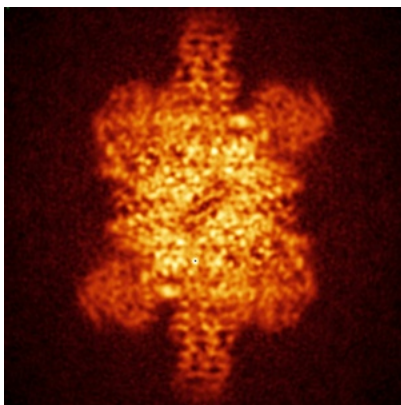

X

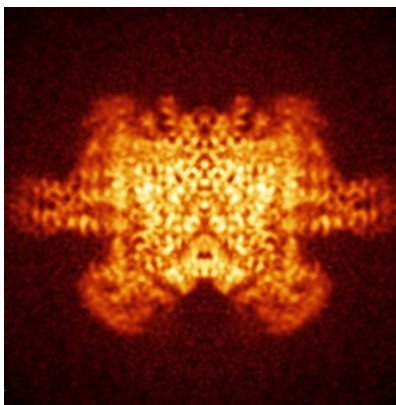

Y

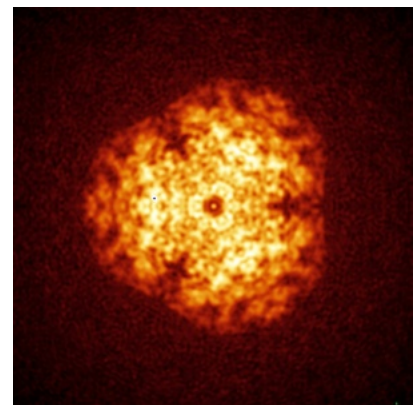

Z

The images above show the map standard deviation projections with false color in three orthogonal directions. Minimum values are shown in green, max in blue, and dark to light orange shades represent small to large values respectively.

6.5 Orthogonal surface views [i](#)

6.5.1 Primary map

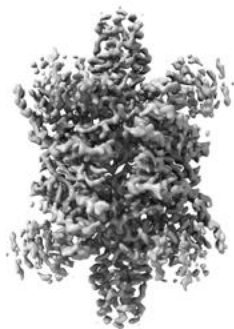

X

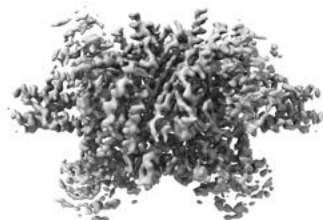

Y



Z

The images above show the 3D surface view of the map at the recommended contour level 0.02. These images, in conjunction with the slice images, may facilitate assessment of whether an appropriate contour level has been provided.

6.6 Mask visualisation [i](#)

This section was not generated. No masks/segmentation were deposited.

7 Map analysis [i](#)

This section contains the results of statistical analysis of the map.

7.1 Map-value distribution [i](#)

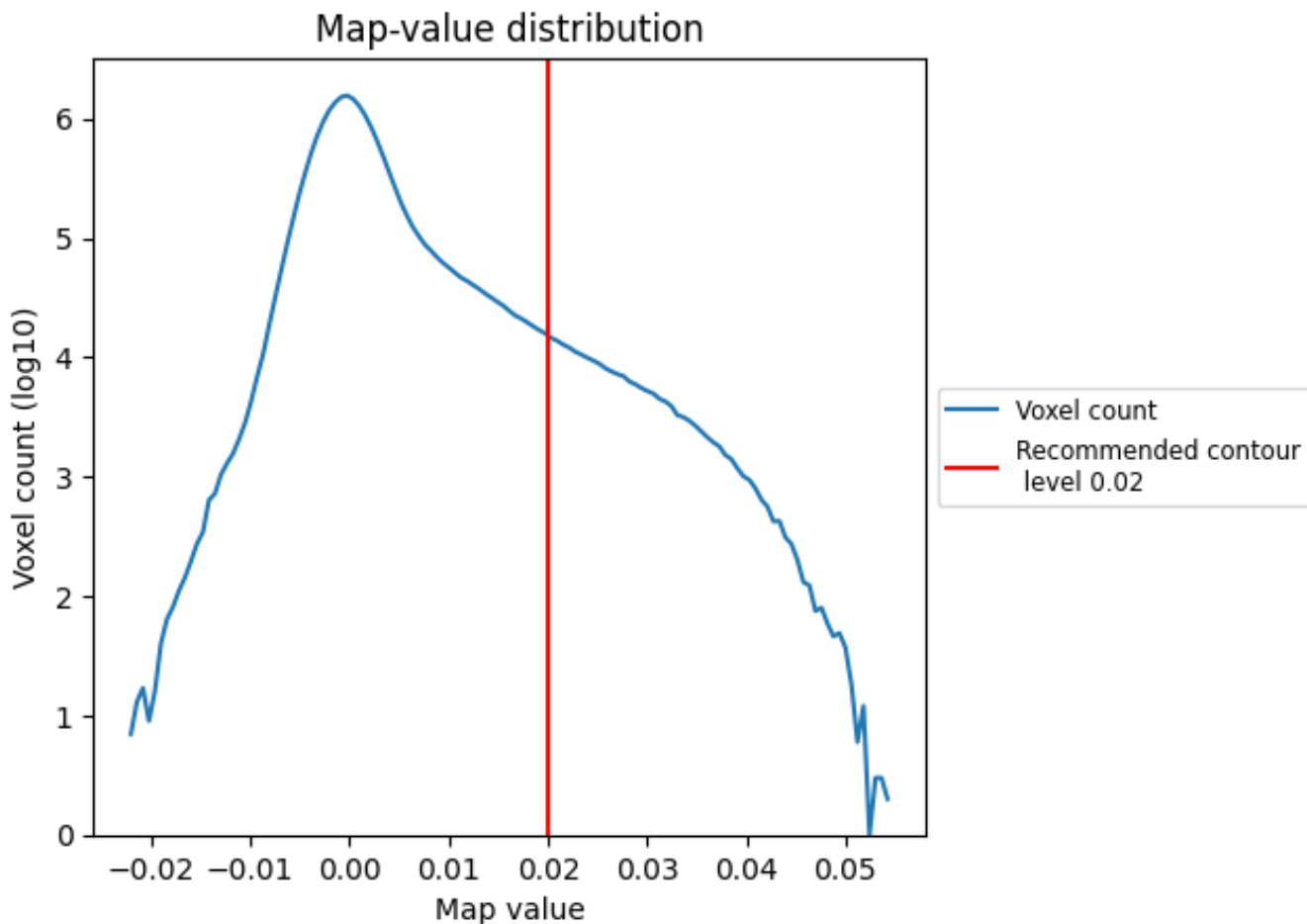

The map-value distribution is plotted in 128 intervals along the x-axis. The y-axis is logarithmic. A spike in this graph at zero usually indicates that the volume has been masked.

7.2 Volume estimate [i](#)

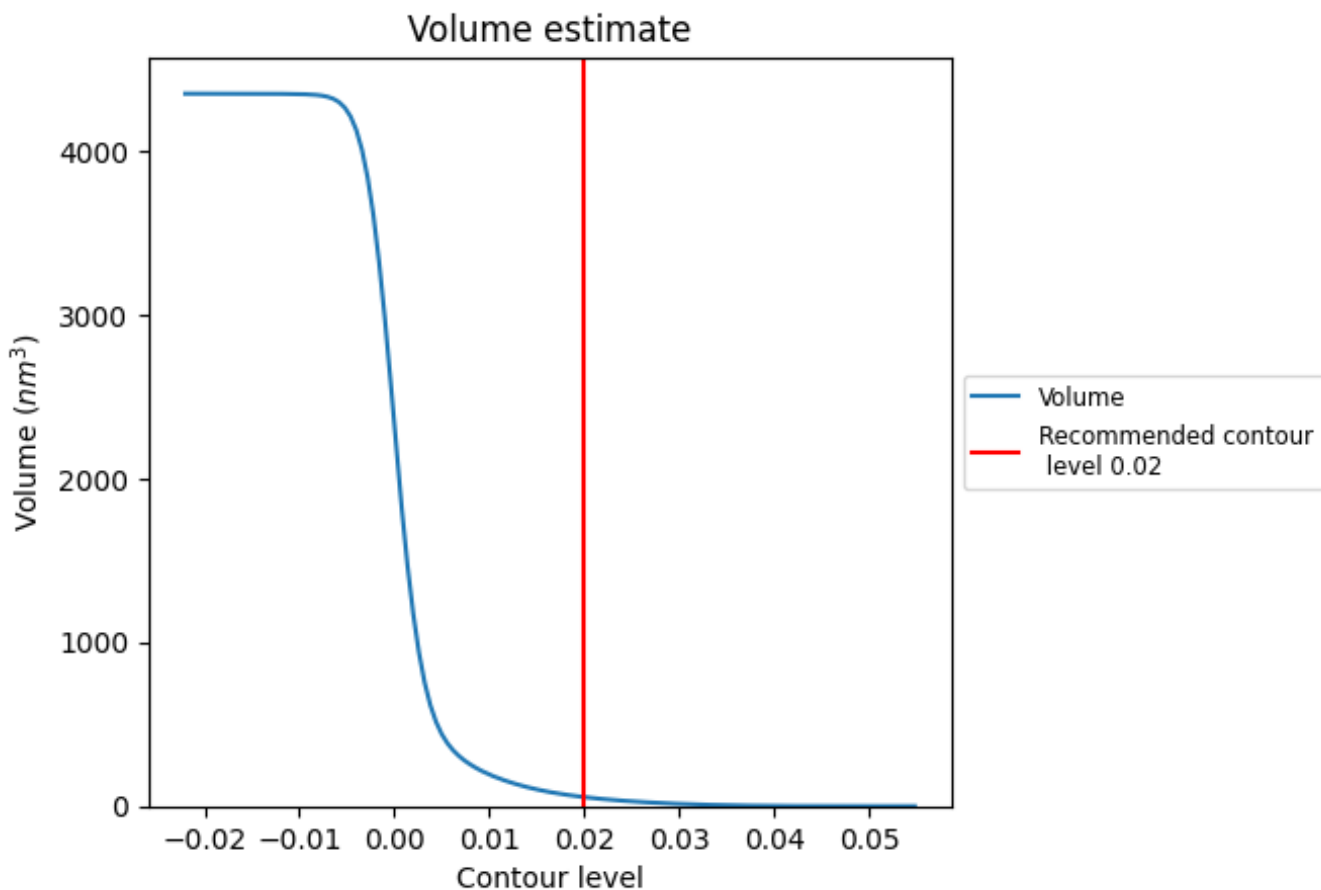

The volume at the recommended contour level is 55 nm^3 ; this corresponds to an approximate mass of 50 kDa.

The volume estimate graph shows how the enclosed volume varies with the contour level. The recommended contour level is shown as a vertical line and the intersection between the line and the curve gives the volume of the enclosed surface at the given level.

7.3 Rotationally averaged power spectrum [i](#)

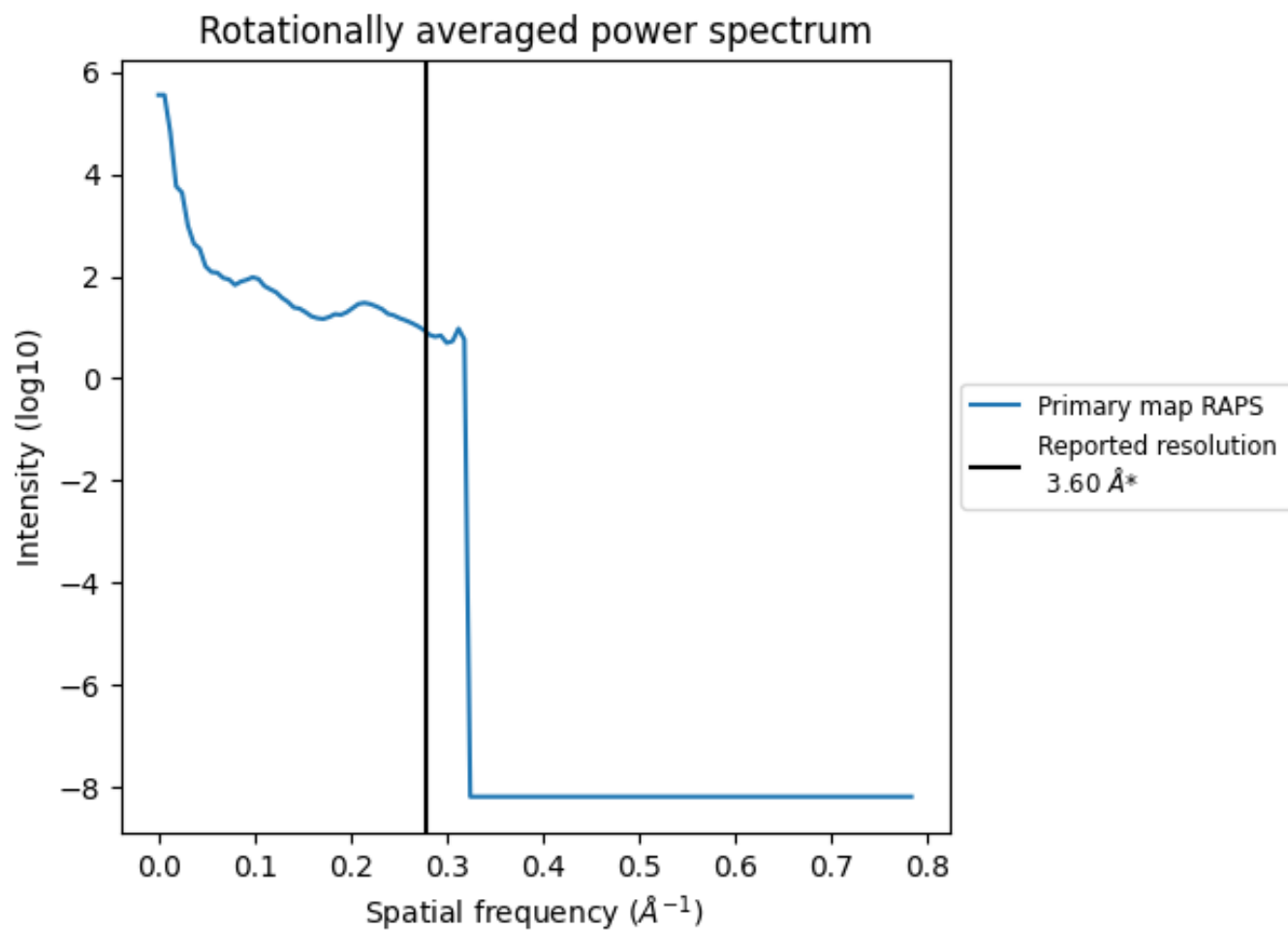

*Reported resolution corresponds to spatial frequency of 0.278 Å⁻¹

8 Fourier-Shell correlation

This section was not generated. No FSC curve or half-maps provided.

9 Map-model fit [i](#)

This section contains information regarding the fit between EMDB map EMD-6632 and PDB model 3JD3. Per-residue inclusion information can be found in section 3 on page 6.

9.1 Map-model overlay [i](#)

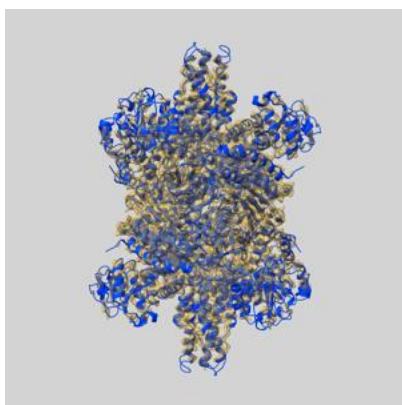

X

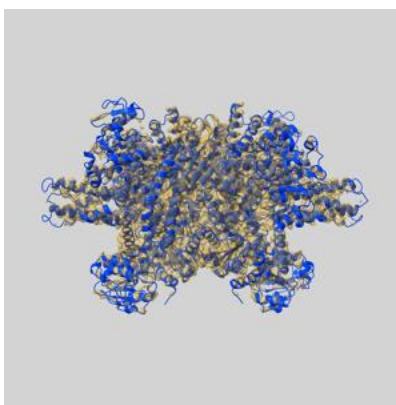

Y

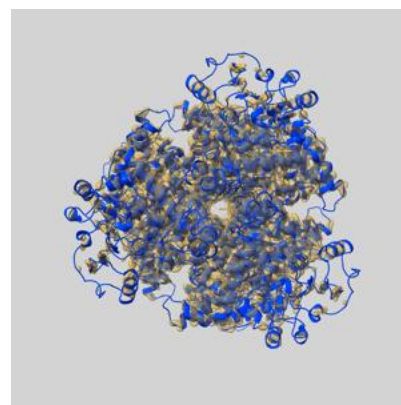

Z

The images above show the 3D surface view of the map at the recommended contour level 0.02 at 50% transparency in yellow overlaid with a ribbon representation of the model coloured in blue. These images allow for the visual assessment of the quality of fit between the atomic model and the map.

9.2 Q-score mapped to coordinate model [i](#)

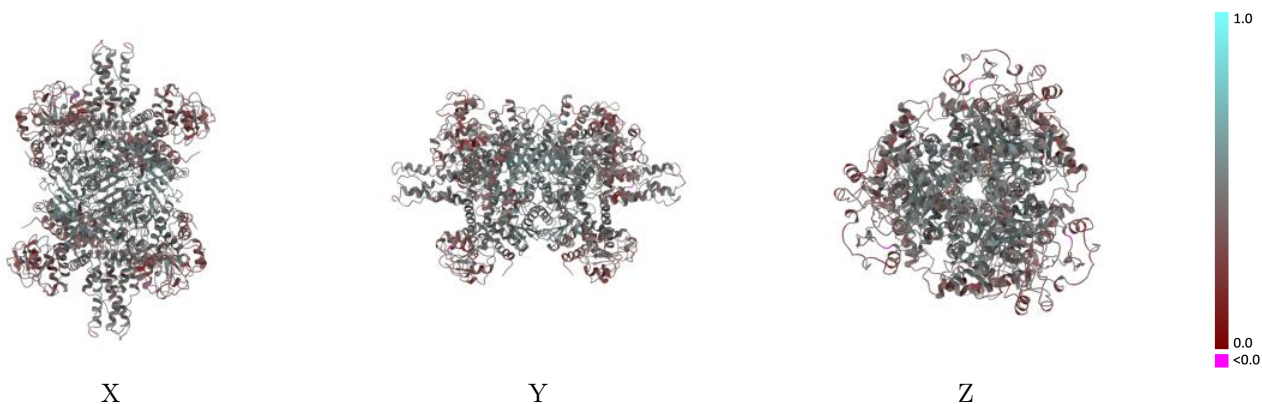

The images above show the model with each residue coloured according to its Q-score. This shows their resolvability in the map with higher Q-score values reflecting better resolvability. Please note: Q-score is calculating the resolvability of atoms, and thus high values are only expected at resolutions at which atoms can be resolved. Low Q-score values may therefore be expected for many entries.

9.3 Atom inclusion mapped to coordinate model [i](#)

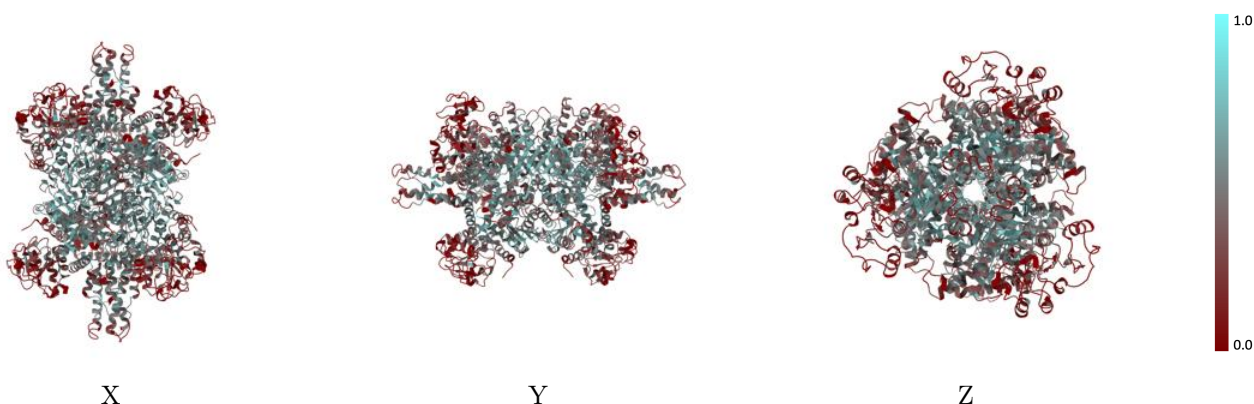

The images above show the model with each residue coloured according to its atom inclusion. This shows to what extent they are inside the map at the recommended contour level (0.02).



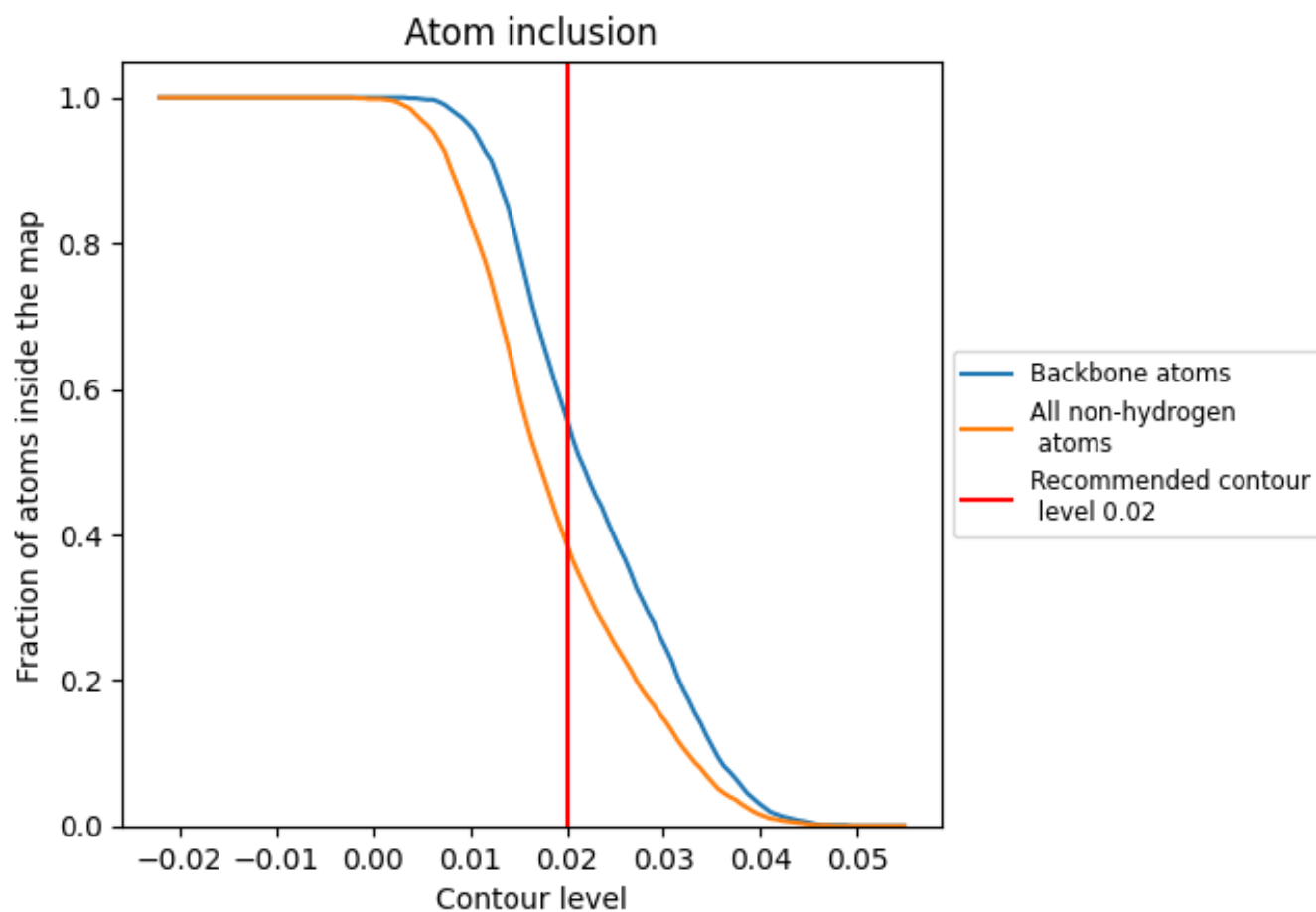











9.4 Atom inclusion [i](#)



At the recommended contour level, 56% of all backbone atoms, 39% of all non-hydrogen atoms, are inside the map.

9.5 Map-model fit summary [i](#)

The table lists the average atom inclusion at the recommended contour level (0.02) and Q-score for the entire model and for each chain.

Chain	Atom inclusion	Q-score
All	 0.3880	 0.4410
A	 0.3900	 0.4410
B	 0.3860	 0.4390
C	 0.3880	 0.4420
D	 0.3900	 0.4410
E	 0.3860	 0.4400
F	 0.3880	 0.4420

