



Full wwPDB EM Validation Report ⓘ

Mar 31, 2024 – 12:25 AM JST

PDB ID : 8IFL
EMDB ID : EMD-35420
Title : Cryo-EM structure of tetrameric SPARTA gRNA-ssDNA target complex in state 1
Authors : Zhang, J.T.; Jia, N.
Deposited on : 2023-02-18
Resolution : 3.11 Å(reported)

This is a Full wwPDB EM Validation Report for a publicly released PDB entry.

We welcome your comments at validation@mail.wwpdb.org

A user guide is available at

<https://www.wwpdb.org/validation/2017/EMValidationReportHelp>

with specific help available everywhere you see the ⓘ symbol.

The types of validation reports are described at

<http://www.wwpdb.org/validation/2017/FAQs#types>.

The following versions of software and data (see [references ⓘ](#)) were used in the production of this report:

EMDB validation analysis : 0.0.1.dev70
MolProbity : 4.02b-467
Percentile statistics : 20191225.v01 (using entries in the PDB archive December 25th 2019)
MapQ : 1.9.13
Ideal geometry (proteins) : Engh & Huber (2001)
Ideal geometry (DNA, RNA) : Parkinson et al. (1996)
Validation Pipeline (wwPDB-VP) : 2.36

1 Overall quality at a glance i

The following experimental techniques were used to determine the structure:
ELECTRON MICROSCOPY

The reported resolution of this entry is 3.11 Å.

Percentile scores (ranging between 0-100) for global validation metrics of the entry are shown in the following graphic. The table shows the number of entries on which the scores are based.

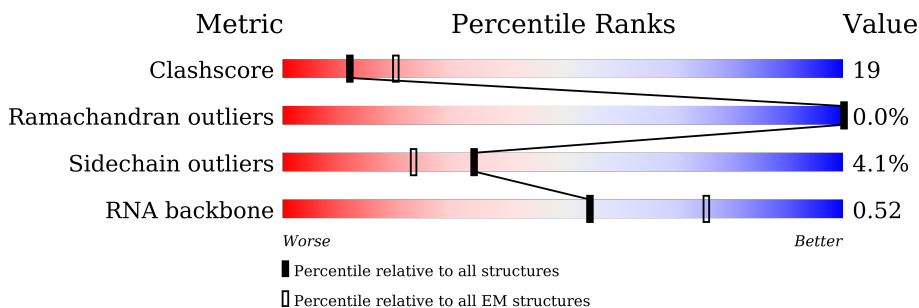

Metric	Whole archive (#Entries)	EM structures (#Entries)
Clashscore	158937	4297
Ramachandran outliers	154571	4023
Sidechain outliers	154315	3826
RNA backbone	4643	859

The table below summarises the geometric issues observed across the polymeric chains and their fit to the map. The red, orange, yellow and green segments of the bar indicate the fraction of residues that contain outliers for ≥ 3 , 2, 1 and 0 types of geometric quality criteria respectively. A grey segment represents the fraction of residues that are not modelled. The numeric value for each fraction is indicated below the corresponding segment, with a dot representing fractions $\leq 5\%$. The upper red bar (where present) indicates the fraction of residues that have poor fit to the EM map (all-atom inclusion $< 40\%$). The numeric value is given above the bar.

Mol	Chain	Length	Quality of chain
1	A	450	
1	F	450	
1	J	450	
1	N	450	
2	B	507	
2	G	507	
2	K	507	

Continued on next page...

Continued from previous page...

Mol	Chain	Length	Quality of chain
2	O	507	
3	C	21	
3	H	21	
3	L	21	
3	P	21	
4	D	25	
4	I	25	
4	M	25	
4	Q	25	

2 Entry composition [i](#)

There are 5 unique types of molecules in this entry. The entry contains 30976 atoms, of which 0 are hydrogens and 0 are deuteriums.

In the tables below, the AltConf column contains the number of residues with at least one atom in alternate conformation and the Trace column contains the number of residues modelled with at most 2 atoms.

- Molecule 1 is a protein called TIR domain-containing protein.

Mol	Chain	Residues	Atoms					AltConf	Trace
			Total	C	N	O	S		
1	A	415	3475	2253	586	626	10	0	0
1	F	412	3450	2240	579	621	10	0	0
1	J	415	3475	2253	586	626	10	0	0
1	N	412	3450	2240	579	621	10	0	0

- Molecule 2 is a protein called Piwi domain-containing protein.

Mol	Chain	Residues	Atoms					AltConf	Trace
			Total	C	N	O	S		
2	B	427	3442	2240	567	624	11	0	0
2	G	428	3449	2245	568	625	11	0	0
2	K	427	3442	2240	567	624	11	0	0
2	O	427	3445	2243	567	624	11	0	0

- Molecule 3 is a RNA chain called guide RNA.

Mol	Chain	Residues	Atoms					AltConf	Trace
			Total	C	N	O	P		
3	C	20	423	190	74	139	20	0	0
3	H	20	423	190	74	139	20	0	0
3	L	20	423	190	74	139	20	0	0
3	P	20	423	190	74	139	20	0	0

- Molecule 4 is a DNA chain called target ssDNA.

Mol	Chain	Residues	Atoms					AltConf	Trace
4	D	20	Total 413	C 198	N 75	O 120	P 20	0	0
4	I	20	Total 413	C 198	N 75	O 120	P 20	0	0
4	M	20	Total 413	C 198	N 75	O 120	P 20	0	0
4	Q	20	Total 413	C 198	N 75	O 120	P 20	0	0

- Molecule 5 is MAGNESIUM ION (three-letter code: MG) (formula: Mg) (labeled as "Ligand of Interest" by depositor).

Mol	Chain	Residues	Atoms		AltConf
5	B	1	Total 1	Mg 1	0
5	H	1	Total 1	Mg 1	0
5	L	1	Total 1	Mg 1	0
5	P	1	Total 1	Mg 1	0

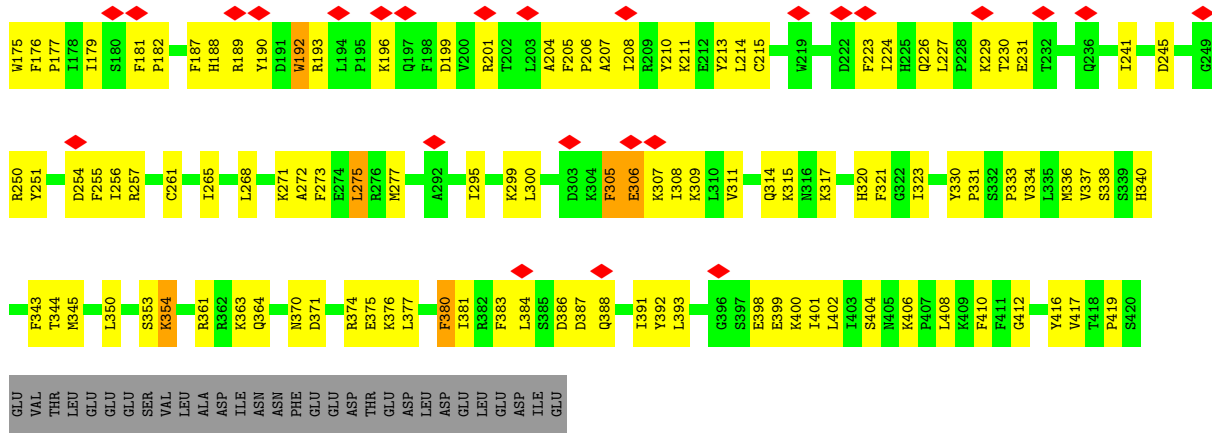

• Molecule 1: TIR domain-containing protein

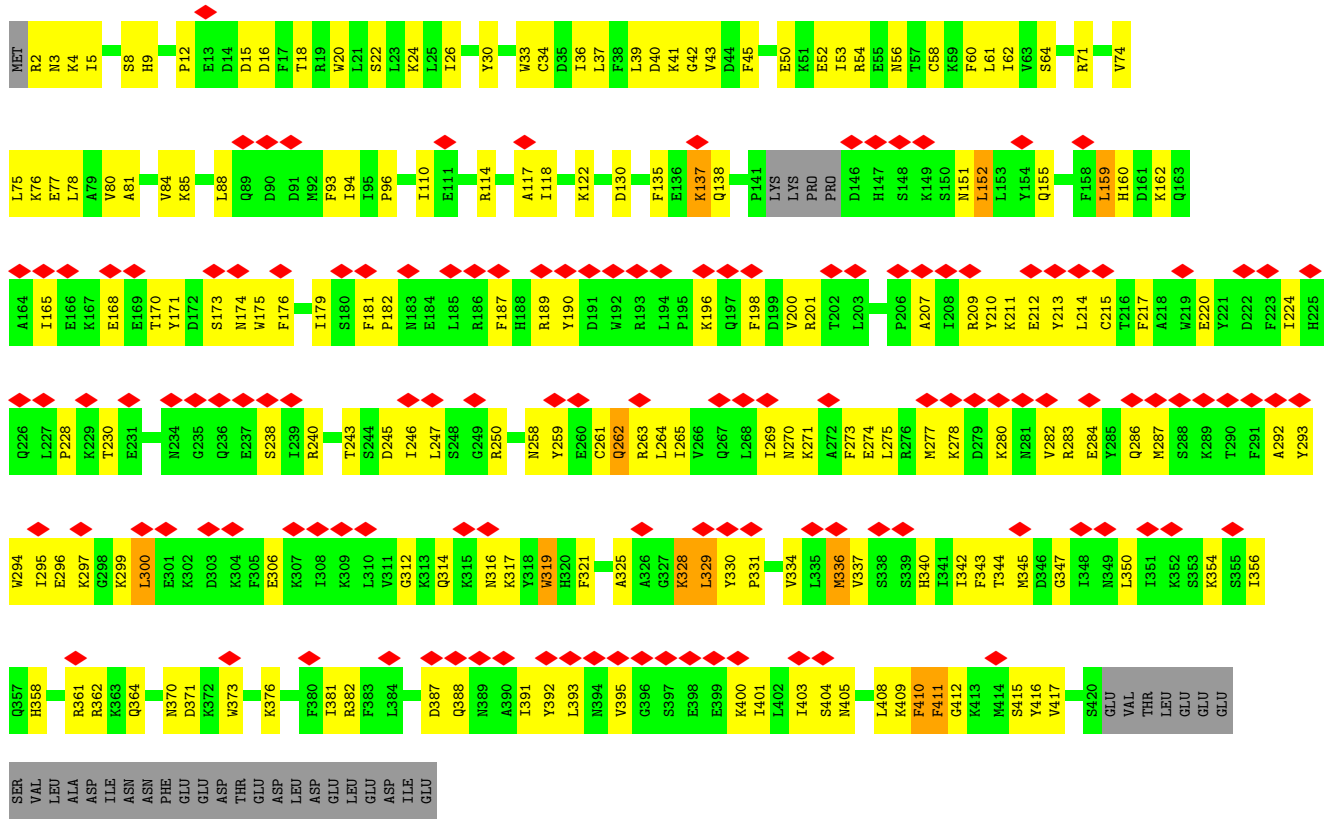

• Molecule 1: TIR domain-containing protein



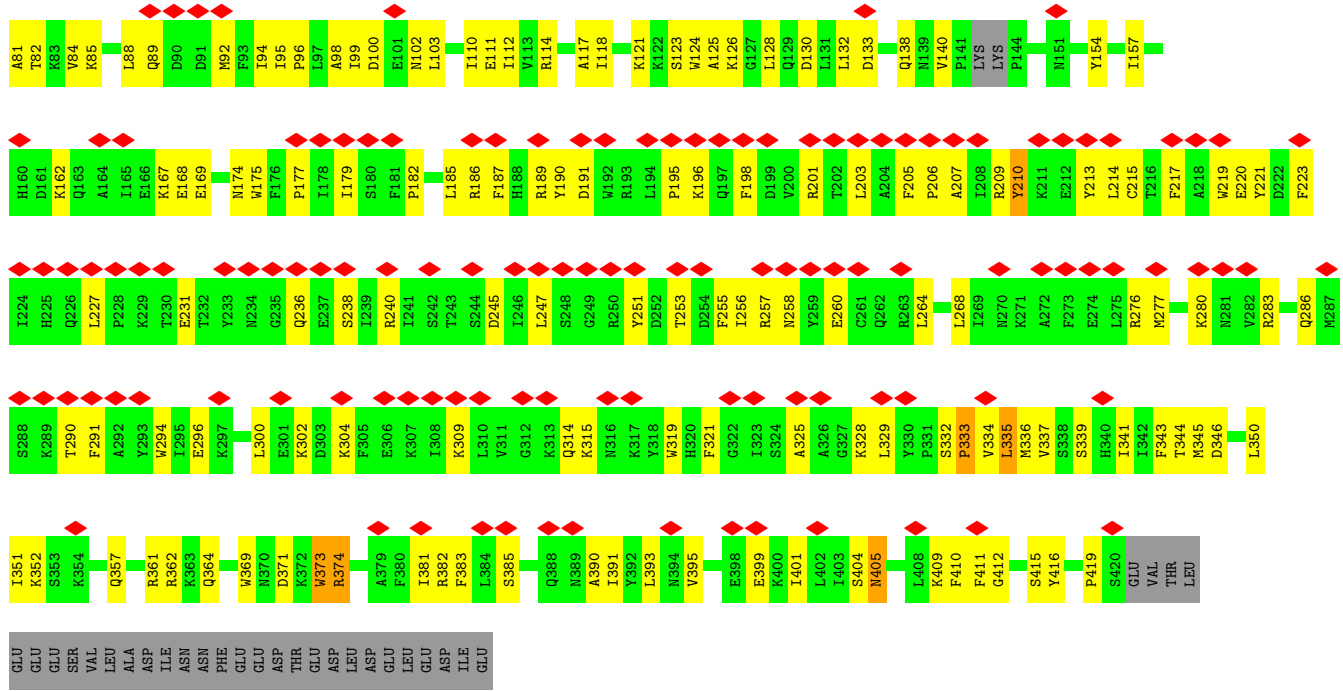

• Molecule 2: Piwi domain-containing protein

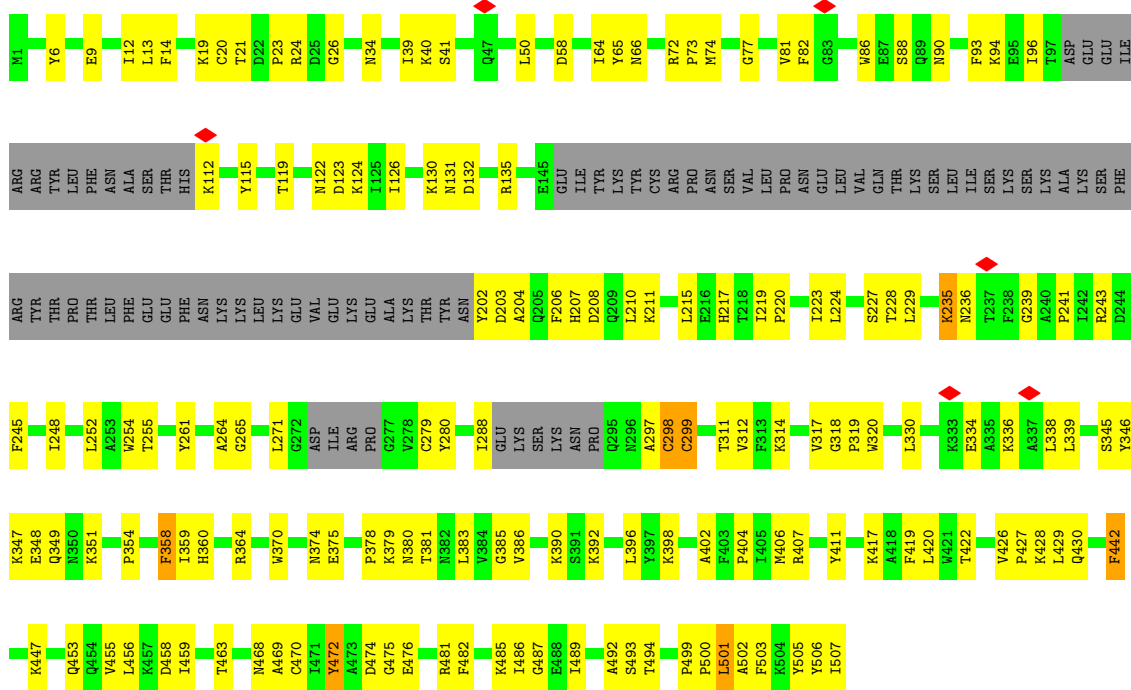

• Molecule 2: Piwi domain-containing protein



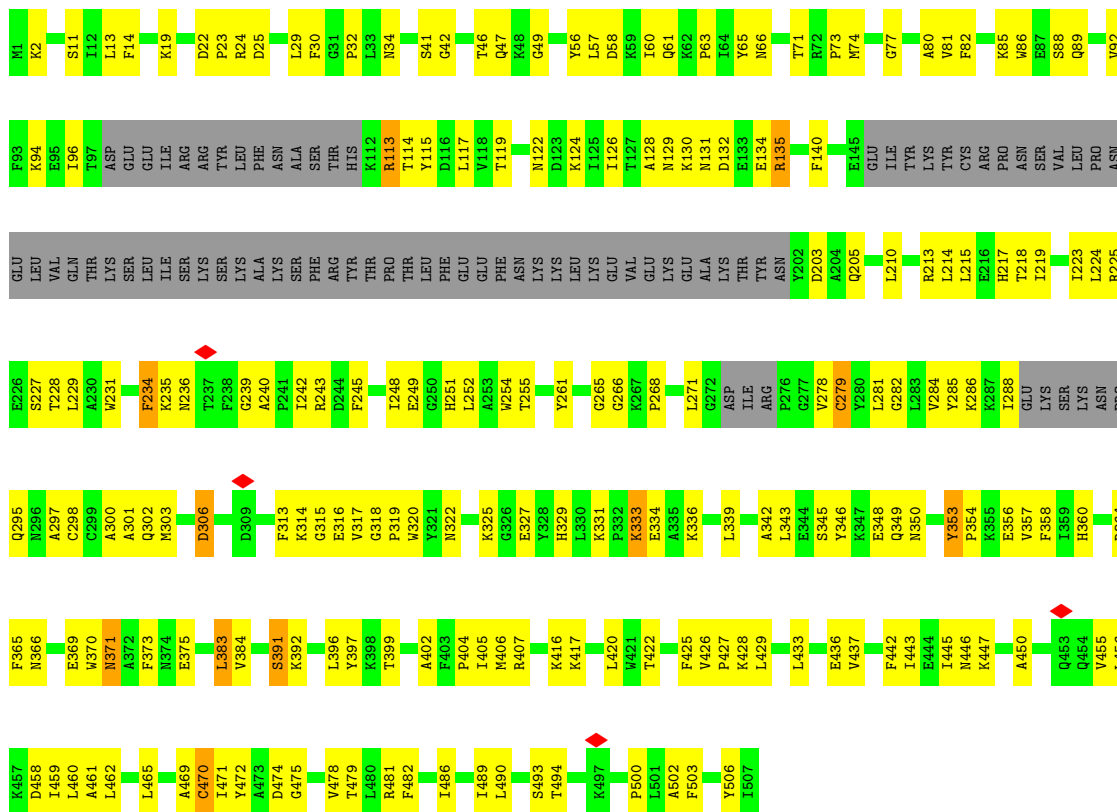

• Molecule 2: Piwi domain-containing protein

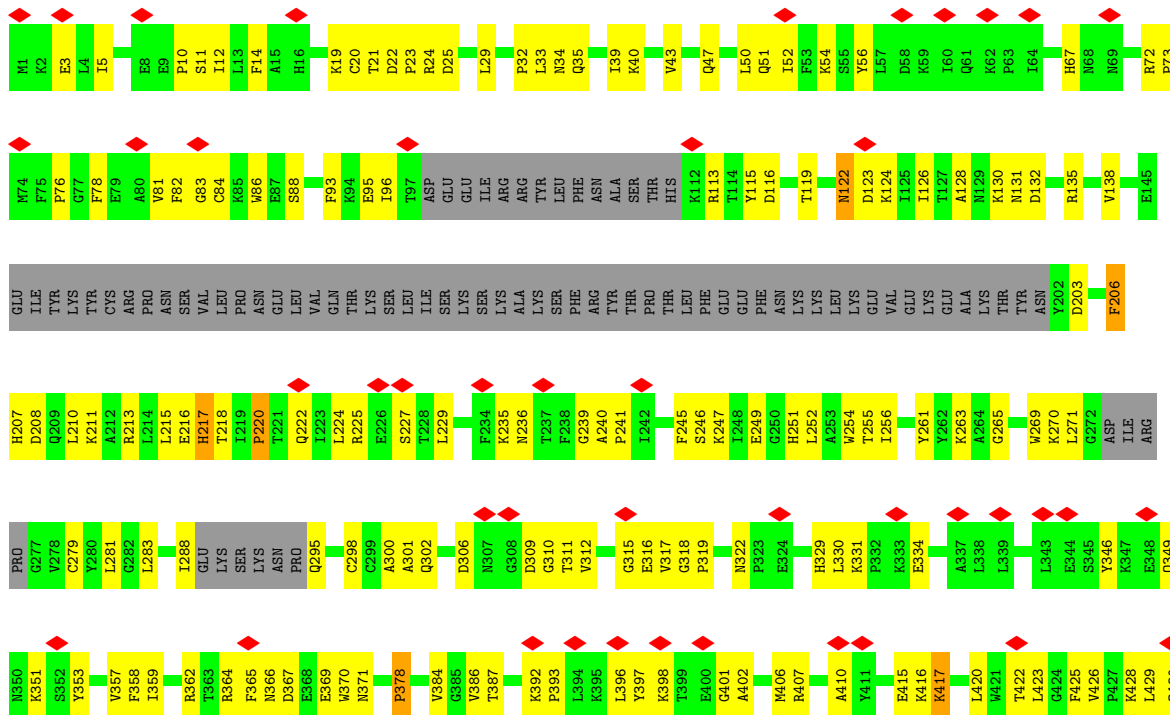

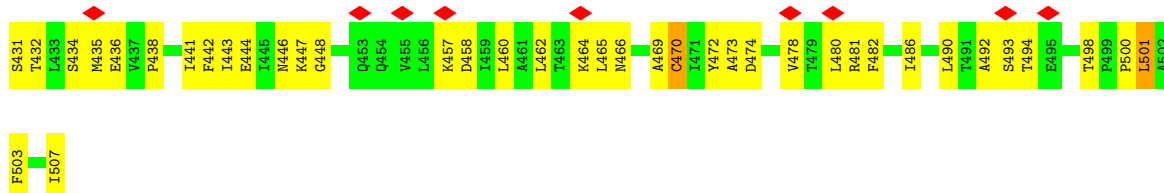

• Molecule 2: Piwi domain-containing protein

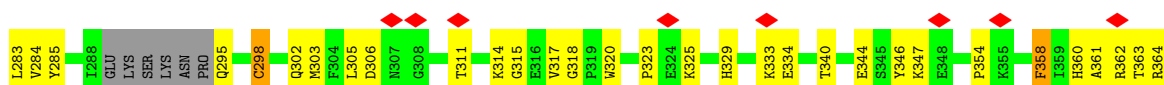
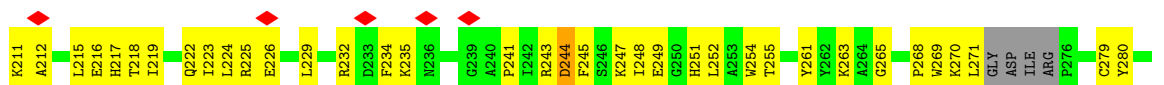
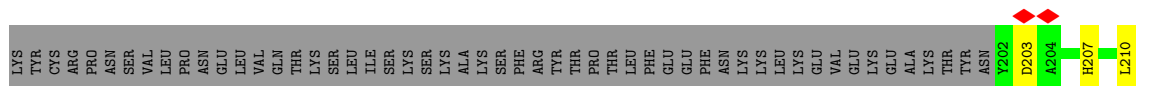
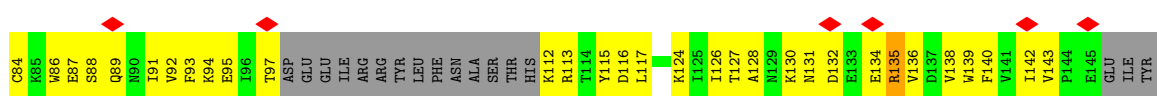
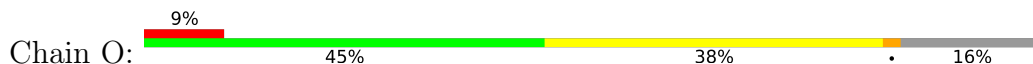

• Molecule 3: guide RNA

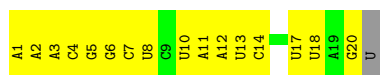

• Molecule 3: guide RNA

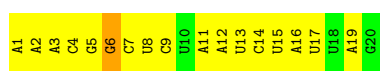

• Molecule 3: guide RNA



• Molecule 3: guide RNA



• Molecule 4: target ssDNA

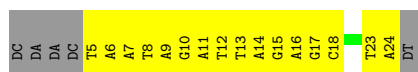

• Molecule 4: target ssDNA

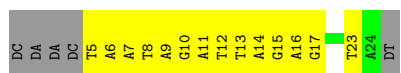
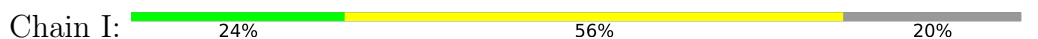

• Molecule 4: target ssDNA

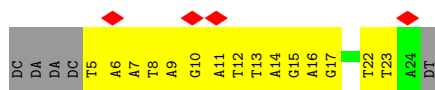
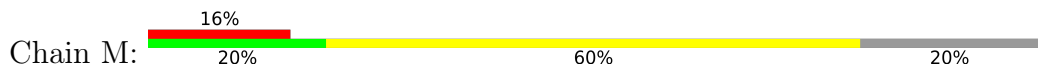

• Molecule 4: target ssDNA

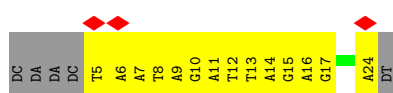

4 Experimental information

Property	Value	Source
EM reconstruction method	SINGLE PARTICLE	Depositor
Imposed symmetry	POINT, Not provided	
Number of particles used	171346	Depositor
Resolution determination method	FSC 0.143 CUT-OFF	Depositor
CTF correction method	PHASE FLIPPING ONLY	Depositor
Microscope	FEI TITAN KRIOS	Depositor
Voltage (kV)	300	Depositor
Electron dose ($e^-/\text{\AA}^2$)	50	Depositor
Minimum defocus (nm)	1500	Depositor
Maximum defocus (nm)	2500	Depositor
Magnification	Not provided	
Image detector	GATAN K3 (6k x 4k)	Depositor
Maximum map value	3.404	Depositor
Minimum map value	-2.197	Depositor
Average map value	0.000	Depositor
Map value standard deviation	0.086	Depositor
Recommended contour level	0.35	Depositor
Map size (\AA)	396.0, 396.0, 396.0	wwPDB
Map dimensions	360, 360, 360	wwPDB
Map angles ($^\circ$)	90.0, 90.0, 90.0	wwPDB
Pixel spacing (\AA)	1.1, 1.1, 1.1	Depositor

5 Model quality [i](#)

5.1 Standard geometry [i](#)

Bond lengths and bond angles in the following residue types are not validated in this section: MG

The Z score for a bond length (or angle) is the number of standard deviations the observed value is removed from the expected value. A bond length (or angle) with $|Z| > 5$ is considered an outlier worth inspection. RMSZ is the root-mean-square of all Z scores of the bond lengths (or angles).

Mol	Chain	Bond lengths		Bond angles	
		RMSZ	# $ Z > 5$	RMSZ	# $ Z > 5$
1	A	0.27	0/3561	0.52	1/4798 (0.0%)
1	F	0.27	0/3537	0.51	0/4767
1	J	0.26	0/3561	0.51	0/4798
1	N	0.66	4/3537 (0.1%)	0.81	7/4767 (0.1%)
2	B	0.30	0/3527	0.50	1/4772 (0.0%)
2	G	0.30	0/3535	0.50	0/4783
2	K	0.36	2/3527 (0.1%)	0.72	6/4772 (0.1%)
2	O	0.28	0/3531	0.53	1/4778 (0.0%)
3	C	0.30	0/472	0.74	0/732
3	H	0.27	0/472	0.73	0/732
3	L	0.19	0/472	0.73	0/732
3	P	0.22	0/472	0.77	0/732
4	D	0.54	0/463	0.94	0/713
4	I	0.51	0/463	0.92	0/713
4	M	0.49	0/463	0.93	0/713
4	Q	0.50	0/463	0.93	0/713
All	All	0.37	6/32056 (0.0%)	0.63	16/44015 (0.0%)

All (6) bond length outliers are listed below:

Mol	Chain	Res	Type	Atoms	Z	Observed(Å)	Ideal(Å)
1	N	177	PRO	CG-CD	-33.12	0.41	1.50
2	K	220	PRO	CG-CD	-8.63	1.22	1.50
2	K	220	PRO	CB-CG	-8.44	1.07	1.50
1	N	177	PRO	CB-CG	7.41	1.87	1.50
1	N	333	PRO	CG-CD	-7.21	1.26	1.50
1	N	177	PRO	N-CD	6.37	1.56	1.47

All (16) bond angle outliers are listed below:

Mol	Chain	Res	Type	Atoms	Z	Observed(°)	Ideal(°)
1	N	177	PRO	N-CD-CG	-37.03	47.65	103.20
2	K	220	PRO	N-CD-CG	-19.75	73.58	103.20
2	K	220	PRO	CB-CG-CD	18.80	179.82	106.50
2	K	220	PRO	CA-CB-CG	-17.19	71.33	104.00
1	N	177	PRO	CA-CB-CG	-13.12	79.07	104.00
1	N	333	PRO	CA-N-CD	-12.91	93.42	111.50
2	K	378	PRO	CA-N-CD	-9.96	97.56	111.50
1	N	333	PRO	N-CD-CG	-8.08	91.08	103.20
1	N	177	PRO	N-CA-CB	-6.56	95.38	102.60
2	B	501	LEU	CA-CB-CG	6.55	130.36	115.30
1	A	14	ASP	CB-CG-OD1	6.23	123.90	118.30
2	K	220	PRO	CA-N-CD	-6.15	102.89	111.50
1	N	333	PRO	CA-CB-CG	-5.89	92.81	104.00
1	N	177	PRO	CA-N-CD	-5.82	103.35	111.50
2	K	501	LEU	CA-CB-CG	5.73	128.49	115.30
2	O	501	LEU	CA-CB-CG	5.03	126.86	115.30

There are no chirality outliers.

There are no planarity outliers.

5.2 Too-close contacts [i](#)

In the following table, the Non-H and H(model) columns list the number of non-hydrogen atoms and hydrogen atoms in the chain respectively. The H(added) column lists the number of hydrogen atoms added and optimized by MolProbity. The Clashes column lists the number of clashes within the asymmetric unit, whereas Symm-Clashes lists symmetry-related clashes.

Mol	Chain	Non-H	H(model)	H(added)	Clashes	Symm-Clashes
1	A	3475	0	3476	124	0
1	F	3450	0	3448	126	0
1	J	3475	0	3476	146	0
1	N	3450	0	3448	137	0
2	B	3442	0	3461	121	0
2	G	3449	0	3468	164	0
2	K	3442	0	3460	169	0
2	O	3445	0	3466	159	0
3	C	423	0	215	19	0
3	H	423	0	215	23	0
3	L	423	0	215	19	0
3	P	423	0	215	18	0
4	D	413	0	228	21	0
4	I	413	0	228	16	0

Continued on next page...

Continued from previous page...

Mol	Chain	Non-H	H(model)	H(added)	Clashes	Symm-Clashes
4	M	413	0	228	18	0
4	Q	413	0	228	19	0
5	B	1	0	0	0	0
5	H	1	0	0	0	0
5	L	1	0	0	0	0
5	P	1	0	0	0	0
All	All	30976	0	29475	1169	0

The all-atom clashscore is defined as the number of clashes found per 1000 atoms (including hydrogen atoms). The all-atom clashscore for this structure is 19.

All (1169) close contacts within the same asymmetric unit are listed below, sorted by their clash magnitude.

Atom-1	Atom-2	Interatomic distance (Å)	Clash overlap (Å)
1:A:50:GLU:HG3	1:N:110:ILE:HB	1.42	1.02
2:O:360:HIS:CE1	2:O:480:LEU:HG	2.03	0.93
2:K:255:THR:HG22	2:K:470:CYS:H	1.40	0.87
2:K:224:LEU:HD23	2:K:229:LEU:HD21	1.57	0.86
1:F:110:ILE:HG13	1:N:50:GLU:HG2	1.56	0.85
2:O:503:PHE:HB3	2:O:507:ILE:HD13	1.59	0.83
2:G:255:THR:HG22	2:G:470:CYS:H	1.45	0.81
2:K:33:LEU:HD22	2:K:270:LYS:HD3	1.63	0.81
2:K:441:ILE:HD12	2:K:443:ILE:HD11	1.64	0.79
1:N:28:LEU:HD13	1:N:132:LEU:HD11	1.65	0.79
2:O:362:ARG:HG2	2:O:480:LEU:HD13	1.65	0.78
2:O:235:LYS:HA	2:O:241:PRO:HA	1.64	0.78
2:G:278:VAL:HG22	2:G:356:GLU:HB3	1.66	0.78
2:O:469:ALA:HB2	3:P:3:A:H4'	1.66	0.77
1:J:262:GLN:HB3	1:J:329:LEU:HD11	1.66	0.77
2:K:469:ALA:HB2	3:L:3:A:H4'	1.67	0.77
1:N:12:PRO:HD2	1:N:71:ARG:HH12	1.49	0.76
2:G:465:LEU:HB2	2:G:478:VAL:HG11	1.67	0.76
2:O:210:LEU:HD22	2:O:223:ILE:HD11	1.66	0.76
1:A:302:LYS:HE3	1:A:304:LYS:HD2	1.67	0.75
1:F:46:TRP:CH2	1:F:76:LYS:HE3	2.21	0.75
1:A:182:PRO:HB3	1:A:399:GLU:HB3	1.70	0.74
2:B:255:THR:HG22	2:B:470:CYS:H	1.52	0.73
2:G:317:VAL:HG12	2:G:318:GLY:H	1.52	0.73
2:G:224:LEU:HD13	2:G:229:LEU:HD21	1.69	0.73
2:K:271:LEU:HD13	2:K:465:LEU:HD21	1.69	0.73
1:J:283:ARG:HG3	1:J:296:GLU:HG3	1.71	0.72

Continued on next page...

Continued from previous page...

Atom-1	Atom-2	Interatomic distance (Å)	Clash overlap (Å)
1:N:393:LEU:HB2	1:N:401:ILE:HB	1.70	0.72
1:A:112:ILE:HD12	1:A:115:LEU:HD13	1.71	0.72
1:A:174:ASN:ND2	1:A:337:VAL:O	2.22	0.72
2:G:11:SER:HB3	2:G:19:LYS:HB2	1.72	0.72
1:J:387:ASP:OD1	1:J:388:GLN:N	2.22	0.72
2:G:122:ASN:O	2:G:126:ILE:HD12	1.90	0.72
1:N:22:SER:O	1:N:26:ILE:HG13	1.90	0.71
2:K:407:ARG:NH1	2:K:422:THR:O	2.24	0.71
2:G:14:PHE:HZ	2:G:23:PRO:HA	1.56	0.71
2:K:317:VAL:HG12	2:K:318:GLY:H	1.55	0.71
2:K:317:VAL:HG22	2:K:486:ILE:HD12	1.73	0.71
2:K:72:ARG:NH1	4:M:22:DT:OP2	2.19	0.71
1:N:333:PRO:HD2	1:N:333:PRO:O	1.88	0.71
2:B:235:LYS:HA	2:B:241:PRO:HA	1.71	0.71
2:K:301:ALA:HA	2:K:315:GLY:HA2	1.71	0.70
1:N:175:TRP:HB3	1:N:334:VAL:HG11	1.71	0.70
1:N:314:GLN:HG2	1:N:315:LYS:HG2	1.72	0.70
1:J:3:ASN:HA	1:J:58:CYS:SG	2.31	0.70
2:K:50:LEU:HD21	2:K:93:PHE:CD1	2.25	0.70
1:J:273:PHE:HE1	1:J:325:ALA:HB3	1.56	0.70
1:N:189:ARG:HH11	1:N:191:ASP:HB2	1.56	0.70
2:K:498:THR:O	2:O:130:LYS:NZ	2.24	0.70
1:N:319:TRP:HB2	1:N:341:ILE:HD11	1.71	0.70
2:B:469:ALA:HB2	3:C:3:A:H4'	1.74	0.70
2:B:224:LEU:HD23	2:B:229:LEU:HD11	1.73	0.70
2:G:317:VAL:HG13	2:G:490:LEU:HD11	1.72	0.70
1:F:177:PRO:HG2	1:F:404:SER:HB3	1.72	0.70
2:K:122:ASN:HD21	2:K:213:ARG:HB3	1.55	0.69
2:K:271:LEU:H	2:K:311:THR:HG21	1.56	0.69
2:K:22:ASP:HB3	2:K:25:ASP:HB2	1.74	0.69
2:K:11:SER:HB3	2:K:19:LYS:HB2	1.75	0.69
2:B:9:GLU:OE1	2:B:407:ARG:NH1	2.25	0.69
1:F:71:ARG:HB2	1:F:74:VAL:HG12	1.75	0.69
2:G:41:SER:HB2	2:G:86:TRP:HE1	1.58	0.69
1:F:135:PHE:HA	1:F:138:GLN:HB2	1.75	0.69
2:G:353:TYR:HD1	2:G:354:PRO:HD2	1.58	0.69
2:O:362:ARG:NH1	2:O:476:GLU:OE1	2.26	0.69
2:B:12:ILE:HD11	2:B:23:PRO:HD3	1.75	0.68
2:G:24:ARG:HH21	2:G:471:ILE:HD12	1.57	0.68
1:J:36:ILE:HG13	1:J:37:LEU:HD12	1.75	0.68
1:J:393:LEU:HB2	1:J:401:ILE:HB	1.75	0.68

Continued on next page...

Continued from previous page...

Atom-1	Atom-2	Interatomic distance (Å)	Clash overlap (Å)
1:F:224:ILE:HD12	1:F:231:GLU:HG3	1.74	0.68
1:A:85:LYS:HG3	1:A:93:PHE:HB3	1.75	0.68
1:N:371:ASP:HB2	2:O:402:ALA:HA	1.74	0.68
1:J:314:GLN:HG2	1:J:319:TRP:CD1	2.29	0.68
3:L:3:A:H2'	3:L:4:C:C6	2.29	0.67
2:K:265:GLY:HA3	2:O:135:ARG:HB2	1.76	0.67
2:K:322:ASN:ND2	2:K:329:HIS:O	2.28	0.67
1:J:159:LEU:HD21	1:J:162:LYS:HE2	1.76	0.66
2:K:14:PHE:HZ	2:K:23:PRO:HA	1.60	0.66
2:G:34:ASN:HD21	2:G:266:GLY:HA2	1.60	0.66
2:K:93:PHE:CE2	2:K:95:GLU:HG2	2.31	0.66
1:N:339:SER:HB2	1:N:373:TRP:CZ3	2.30	0.66
1:A:208:ILE:HD13	1:A:267:GLN:HE22	1.59	0.66
2:G:236:ASN:ND2	2:G:240:ALA:O	2.29	0.66
1:A:259:TYR:HA	1:A:262:GLN:OE1	1.96	0.66
2:K:130:LYS:HG2	2:O:218:THR:HG21	1.78	0.66
2:B:427:PRO:O	2:B:430:GLN:NE2	2.26	0.66
1:J:22:SER:O	1:J:26:ILE:HD12	1.96	0.65
2:G:407:ARG:NE	2:G:422:THR:O	2.23	0.65
2:G:271:LEU:HD21	2:G:461:ALA:HB1	1.79	0.65
1:F:227:LEU:HD23	1:F:230:THR:HG21	1.79	0.65
2:O:302:GLN:NE2	2:O:315:GLY:O	2.30	0.65
1:F:179:ILE:HD11	1:F:404:SER:HB2	1.78	0.65
1:A:110:ILE:HG22	1:J:80:VAL:HG11	1.78	0.65
1:J:344:THR:HG22	1:J:350:LEU:HA	1.78	0.65
1:N:253:THR:HG22	1:N:255:PHE:H	1.60	0.65
1:A:73:GLY:O	1:A:77:GLU:HG3	1.96	0.64
1:N:175:TRP:CD1	1:N:336:MET:HG3	2.32	0.64
1:N:314:GLN:NE2	1:N:364:GLN:OE1	2.30	0.64
2:O:87:GLU:OE1	2:O:89:GLN:NE2	2.30	0.64
2:O:360:HIS:HE1	2:O:480:LEU:HG	1.59	0.64
2:O:482:PHE:O	2:O:486:ILE:HG23	1.97	0.64
1:A:50:GLU:OE2	1:A:54:ARG:NH1	2.30	0.64
1:A:106:ASP:O	1:J:54:ARG:NH2	2.31	0.64
1:N:168:GLU:OE1	1:N:168:GLU:N	2.30	0.64
1:F:344:THR:HG22	1:F:350:LEU:HA	1.78	0.64
2:G:371:ASN:O	2:G:375:GLU:HG3	1.97	0.64
1:N:186:ARG:HG2	1:N:240:ARG:HG2	1.79	0.64
2:B:40:LYS:NZ	2:B:90:ASN:OD1	2.28	0.64
2:G:317:VAL:HG22	2:G:486:ILE:HD12	1.80	0.64
1:N:321:PHE:CE1	1:N:339:SER:HB3	2.33	0.64

Continued on next page...

Continued from previous page...

Atom-1	Atom-2	Interatomic distance (Å)	Clash overlap (Å)
1:F:3:ASN:N	1:F:56:ASN:O	2.30	0.64
2:O:255:THR:HG23	2:O:469:ALA:HA	1.78	0.64
1:N:343:PHE:O	1:N:357:GLN:NE2	2.30	0.64
1:F:69:ASN:O	1:F:70:LYS:NZ	2.31	0.63
1:F:174:ASN:ND2	1:F:337:VAL:O	2.31	0.63
2:B:248:ILE:HD11	3:C:2:A:H61	1.61	0.63
2:G:301:ALA:HA	2:G:315:GLY:HA2	1.79	0.63
2:O:34:ASN:O	2:O:261:TYR:OH	2.16	0.63
1:A:259:TYR:HD2	1:A:260:GLU:HG2	1.64	0.63
1:A:275:LEU:HA	1:A:278:LYS:HD3	1.80	0.63
2:G:24:ARG:HD2	2:G:73:PRO:HD2	1.79	0.63
1:J:325:ALA:HB2	1:J:337:VAL:HG23	1.79	0.63
2:G:343:LEU:HB3	2:G:353:TYR:HE1	1.63	0.63
2:K:422:THR:HG22	2:K:460:LEU:HD12	1.79	0.63
1:N:84:VAL:O	1:N:88:LEU:HD12	1.99	0.63
1:N:321:PHE:HE1	1:N:339:SER:HB3	1.64	0.63
1:F:46:TRP:HH2	1:F:76:LYS:HE3	1.63	0.62
1:J:314:GLN:NE2	1:J:364:GLN:OE1	2.31	0.62
4:M:13:DT:H2'	4:M:14:DA:H8	1.64	0.62
2:K:225:ARG:NH1	2:K:227:SER:OG	2.32	0.62
2:B:265:GLY:HA3	2:G:135:ARG:HB3	1.81	0.62
2:K:236:ASN:ND2	2:K:240:ALA:O	2.32	0.62
2:O:340:THR:O	2:O:344:GLU:HG2	1.99	0.62
2:B:13:LEU:HD12	2:B:19:LYS:HG2	1.80	0.62
2:O:41:SER:HB3	2:O:86:TRP:HE1	1.65	0.62
2:G:443:ILE:HD12	2:G:459:ILE:HG13	1.82	0.62
2:K:211:LYS:NZ	2:K:507:ILE:O	2.32	0.62
2:K:22:ASP:HB2	2:K:428:LYS:HE3	1.81	0.62
1:A:41:LYS:HD2	1:F:118:ILE:HG12	1.81	0.62
1:A:113:VAL:HG11	1:J:80:VAL:HG13	1.81	0.62
1:A:314:GLN:NE2	1:A:364:GLN:OE1	2.33	0.62
2:G:346:TYR:HE1	2:G:350:ASN:HD22	1.46	0.62
3:H:3:A:H2'	3:H:4:C:C6	2.34	0.62
2:O:280:TYR:HB2	2:O:303:MET:HG2	1.82	0.62
1:A:371:ASP:HB3	2:B:402:ALA:HA	1.82	0.62
2:K:362:ARG:HG2	2:K:480:LEU:HD13	1.81	0.62
1:A:290:THR:HG22	1:A:291:PHE:H	1.65	0.61
2:O:370:TRP:O	2:O:374:ASN:ND2	2.33	0.61
2:B:390:LYS:NZ	2:B:476:GLU:OE1	2.28	0.61
1:J:314:GLN:HG2	1:J:319:TRP:HD1	1.66	0.61
1:N:206:PRO:HG2	1:N:395:VAL:HG23	1.82	0.61

Continued on next page...

Continued from previous page...

Atom-1	Atom-2	Interatomic distance (Å)	Clash overlap (Å)
4:D:5:DT:H2'	4:D:6:DA:H8	1.66	0.61
2:K:235:LYS:HA	2:K:241:PRO:HA	1.83	0.61
1:N:17:PHE:CE1	1:N:99:ILE:HG21	2.35	0.61
2:G:242:ILE:HG13	2:G:243:ARG:HG3	1.82	0.61
2:G:364:ARG:NH1	4:I:12:DT:O5'	2.34	0.61
2:G:392:LYS:HG3	2:G:442:PHE:HB2	1.82	0.61
1:J:61:LEU:HD11	1:J:135:PHE:HZ	1.64	0.61
1:N:332:SER:HB2	1:N:333:PRO:HD3	1.83	0.61
2:G:46:THR:HG23	2:G:49:GLY:H	1.66	0.61
2:K:466:ASN:OD1	2:K:469:ALA:N	2.33	0.61
1:N:205:PHE:HB2	1:N:223:PHE:HE1	1.66	0.61
2:O:60:ILE:HG22	2:O:78:PHE:HB2	1.83	0.61
2:O:506:TYR:HB2	2:O:507:ILE:HD12	1.83	0.61
4:Q:10:DG:H2''	4:Q:11:DA:H5''	1.82	0.61
2:G:365:PHE:O	2:G:447:LYS:NZ	2.33	0.61
2:K:387:THR:HB	2:K:444:GLU:HG2	1.81	0.61
1:N:182:PRO:HB3	1:N:399:GLU:HB3	1.83	0.61
1:F:273:PHE:O	1:F:277:MET:HG2	2.01	0.60
1:F:338:SER:OG	1:F:340:HIS:NE2	2.33	0.60
1:N:46:TRP:O	1:N:50:GLU:HG3	2.00	0.60
1:N:168:GLU:HA	1:N:412:GLY:O	2.01	0.60
1:F:124:TRP:CE2	2:G:63:PRO:HG3	2.36	0.60
1:J:175:TRP:HB3	1:J:334:VAL:HG11	1.82	0.60
1:N:78:LEU:O	1:N:82:THR:HG23	2.01	0.60
2:O:143:VAL:HG22	2:O:225:ARG:HA	1.83	0.60
4:M:14:DA:H2'	4:M:15:DG:C8	2.35	0.60
1:N:210:TYR:OH	1:N:255:PHE:O	2.20	0.60
1:F:377:LEU:HD22	2:G:397:TYR:HE2	1.66	0.60
1:J:297:LYS:HD3	1:J:347:GLY:HA3	1.83	0.60
1:J:361:ARG:HH21	1:J:362:ARG:HH12	1.50	0.60
1:A:80:VAL:O	1:A:84:VAL:HG23	2.01	0.60
1:A:173:SER:HA	2:B:396:LEU:HA	1.82	0.60
2:B:20:CYS:SG	2:B:21:THR:N	2.74	0.60
1:F:371:ASP:HB3	2:G:402:ALA:HA	1.84	0.60
1:F:80:VAL:O	1:F:84:VAL:HG23	2.02	0.60
1:F:173:SER:HB3	2:G:396:LEU:HD12	1.83	0.60
1:A:227:LEU:O	1:A:230:THR:OG1	2.19	0.60
3:C:11:A:H2'	3:C:12:A:C8	2.36	0.60
2:K:128:ALA:HA	2:K:132:ASP:OD2	2.02	0.60
1:N:169:GLU:OE1	1:N:415:SER:OG	2.17	0.60
1:A:231:GLU:HG3	1:A:232:THR:HG23	1.83	0.60

Continued on next page...

Continued from previous page...

Atom-1	Atom-2	Interatomic distance (Å)	Clash overlap (Å)
2:K:317:VAL:HG13	2:K:490:LEU:HD11	1.84	0.60
2:O:433:LEU:HD21	2:O:472:TYR:HB3	1.82	0.60
1:A:305:PHE:HE2	1:A:382:ARG:HB3	1.66	0.59
2:K:500:PRO:HA	2:O:130:LYS:HB3	1.83	0.59
2:O:14:PHE:HZ	2:O:23:PRO:HA	1.67	0.59
2:G:245:PHE:HD2	2:G:252:LEU:HD22	1.67	0.59
1:N:103:LEU:O	1:N:121:LYS:NZ	2.33	0.59
2:G:66:ASN:ND2	2:G:73:PRO:O	2.35	0.59
1:N:48:THR:HA	1:N:51:LYS:HE3	1.85	0.59
2:O:132:ASP:HB3	2:O:134:GLU:OE1	2.02	0.59
1:J:263:ARG:NH1	4:M:9:DA:N3	2.50	0.59
1:J:371:ASP:HB2	2:K:402:ALA:HA	1.85	0.59
2:K:206:PHE:HE1	2:K:210:LEU:HD12	1.66	0.59
1:F:309:LYS:O	1:F:376:LYS:NZ	2.28	0.59
2:K:426:VAL:HG12	2:K:429:LEU:H	1.66	0.59
1:A:194:LEU:HD21	1:A:209:ARG:HH11	1.68	0.59
2:G:58:ASP:HA	2:G:61:GLN:HG2	1.85	0.59
2:K:270:LYS:NZ	2:K:309:ASP:O	2.25	0.59
2:G:34:ASN:O	2:G:261:TYR:OH	2.21	0.59
1:J:358:HIS:CE1	1:J:362:ARG:HD3	2.38	0.59
1:N:59:LYS:HE3	1:N:140:VAL:HG22	1.85	0.59
2:K:306:ASP:OD1	2:K:310:GLY:N	2.33	0.59
1:N:203:LEU:HD11	1:N:227:LEU:HD11	1.85	0.59
1:A:259:TYR:CD2	1:A:260:GLU:HG2	2.37	0.58
2:B:115:TYR:O	2:B:119:THR:OG1	2.19	0.58
2:O:13:LEU:HB2	2:O:270:LYS:HG3	1.85	0.58
1:F:91:ASP:OD1	1:F:91:ASP:N	2.34	0.58
1:F:159:LEU:HD11	2:G:428:LYS:HD3	1.84	0.58
2:G:422:THR:HG22	2:G:460:LEU:HD23	1.84	0.58
1:J:4:LYS:O	1:J:58:CYS:N	2.34	0.58
1:J:168:GLU:HA	1:J:412:GLY:O	2.03	0.58
2:O:50:LEU:HD13	2:O:93:PHE:CD1	2.37	0.58
2:K:24:ARG:HD2	2:K:73:PRO:HD2	1.84	0.58
2:K:218:THR:HG21	2:O:130:LYS:HG2	1.85	0.58
2:O:127:THR:HG23	2:O:131:ASN:HD22	1.67	0.58
1:A:167:LYS:HG2	1:A:415:SER:HB2	1.85	0.58
1:F:393:LEU:HB2	1:F:401:ILE:HB	1.84	0.58
2:O:251:HIS:O	2:O:254:TRP:HB2	2.03	0.58
2:O:271:LEU:HD21	2:O:461:ALA:HB1	1.84	0.58
2:B:314:LYS:HD2	2:G:131:ASN:HB3	1.84	0.58
2:G:13:LEU:HD23	2:G:19:LYS:HB3	1.85	0.58

Continued on next page...

Continued from previous page...

Atom-1	Atom-2	Interatomic distance (Å)	Clash overlap (Å)
1:J:12:PRO:HD2	1:J:71:ARG:HH12	1.69	0.58
1:F:175:TRP:HB3	1:F:334:VAL:HG21	1.86	0.58
1:F:398:GLU:HG2	1:F:399:GLU:HG2	1.84	0.58
1:J:179:ILE:HD11	1:J:404:SER:HA	1.84	0.58
2:O:320:TRP:HB3	2:O:334:GLU:HB3	1.85	0.58
1:A:393:LEU:HB2	1:A:401:ILE:HB	1.85	0.58
2:K:224:LEU:CD2	2:K:229:LEU:HD21	2.32	0.58
2:K:330:LEU:HD11	2:K:334:GLU:HB2	1.85	0.58
2:B:493:SER:OG	2:B:494:THR:N	2.36	0.58
4:I:10:DG:H2''	4:I:11:DA:H5''	1.85	0.58
2:B:505:TYR:OH	2:G:129:ASN:O	2.19	0.58
2:O:358:PHE:HE2	2:O:360:HIS:HB3	1.67	0.58
3:P:3:A:H2'	3:P:4:C:C6	2.39	0.58
2:B:364:ARG:NH1	4:D:12:DT:OP1	2.35	0.57
2:G:433:LEU:HD21	2:G:472:TYR:HB3	1.86	0.57
2:K:12:ILE:HG22	2:K:271:LEU:HD12	1.86	0.57
4:Q:7:DA:H2''	4:Q:8:DT:H5'	1.85	0.57
2:B:245:PHE:HD2	2:B:252:LEU:HD22	1.68	0.57
1:J:273:PHE:CE1	1:J:325:ALA:HB3	2.38	0.57
4:D:16:DA:H2'	4:D:17:DG:C8	2.39	0.57
2:K:119:THR:HA	2:K:122:ASN:HB2	1.86	0.57
3:H:7:C:H2'	3:H:8:U:C6	2.39	0.57
1:J:174:ASN:ND2	1:J:337:VAL:O	2.36	0.57
1:J:356:ILE:HD12	1:J:356:ILE:H	1.69	0.57
1:N:187:PHE:O	1:N:238:SER:HA	2.04	0.57
1:N:325:ALA:HB1	1:N:335:LEU:HD21	1.87	0.57
2:G:446:ASN:OD1	2:G:447:LYS:NZ	2.33	0.57
3:L:15:U:O4	3:L:16:A:N6	2.38	0.57
2:O:369:GLU:O	2:O:373:PHE:HD1	1.88	0.57
2:B:378:PRO:HG2	2:B:381:THR:HG21	1.86	0.57
1:F:23:LEU:HA	1:F:26:ILE:HD12	1.86	0.57
1:F:176:PHE:CZ	1:F:381:ILE:HG13	2.40	0.57
1:J:287:MET:SD	1:J:287:MET:N	2.77	0.57
1:A:245:ASP:HA	1:A:250:ARG:HE	1.69	0.57
4:M:13:DT:H2'	4:M:14:DA:C8	2.39	0.57
1:A:317:LYS:HE2	1:A:345:MET:HA	1.87	0.57
3:L:11:A:H2'	3:L:12:A:C8	2.39	0.57
2:O:232:ARG:O	2:O:235:LYS:NZ	2.30	0.57
2:O:407:ARG:NE	2:O:422:THR:O	2.35	0.57
2:O:493:SER:OG	2:O:494:THR:N	2.37	0.57
1:F:224:ILE:CD1	1:F:231:GLU:HG3	2.35	0.57

Continued on next page...

Continued from previous page...

Atom-1	Atom-2	Interatomic distance (Å)	Clash overlap (Å)
1:J:312:GLY:HA3	1:J:319:TRP:CH2	2.40	0.57
1:N:154:TYR:OH	2:O:25:ASP:OD2	2.21	0.57
1:J:247:LEU:HD22	1:J:329:LEU:HD12	1.88	0.56
2:B:299:CYS:SG	2:B:487:GLY:HA3	2.45	0.56
1:F:110:ILE:HG12	1:N:80:VAL:HG21	1.87	0.56
2:K:50:LEU:HD11	2:K:93:PHE:CD2	2.41	0.56
3:P:4:C:H2'	3:P:5:G:O4'	2.06	0.56
1:F:211:LYS:H	3:H:17:U:H4'	1.69	0.56
2:G:57:LEU:O	2:G:61:GLN:NE2	2.37	0.56
2:G:493:SER:OG	2:G:494:THR:N	2.38	0.56
1:J:110:ILE:O	1:J:114:ARG:NH1	2.38	0.56
2:K:288:ILE:HD11	2:K:295:GLN:HB3	1.87	0.56
2:O:358:PHE:CE2	2:O:360:HIS:HB3	2.40	0.56
1:A:186:ARG:HG2	1:A:240:ARG:HG2	1.88	0.56
1:J:265:ILE:O	1:J:269:ILE:HG13	2.05	0.56
1:A:195:PRO:HB2	1:A:198:PHE:HB2	1.87	0.56
1:J:284:GLU:HA	1:J:292:ALA:O	2.05	0.56
1:A:262:GLN:HA	1:A:265:ILE:HG12	1.87	0.56
4:D:16:DA:H2'	4:D:17:DG:H8	1.69	0.56
3:L:12:A:H2'	3:L:13:U:C6	2.41	0.56
1:N:9:HIS:CG	1:N:18:THR:HG21	2.41	0.56
1:A:111:GLU:OE2	1:N:114:ARG:NH1	2.36	0.56
1:A:247:LEU:HD13	1:A:333:PRO:HG3	1.86	0.56
1:J:358:HIS:O	1:J:362:ARG:HG2	2.05	0.56
4:I:13:DT:H2'	4:I:14:DA:C8	2.40	0.56
1:A:357:GLN:HE22	3:C:8:U:H5''	1.71	0.55
2:B:217:HIS:HD2	2:B:219:ILE:HD12	1.70	0.55
2:B:485:LYS:HD3	2:B:507:ILE:HG22	1.87	0.55
2:G:336:LYS:NZ	2:G:375:GLU:OE2	2.37	0.55
2:O:207:HIS:HD2	2:O:223:ILE:HD12	1.71	0.55
2:O:226:GLU:HG2	2:O:234:PHE:CZ	2.41	0.55
2:O:364:ARG:H	4:Q:13:DT:P	2.30	0.55
1:J:4:LYS:HD2	1:J:52:GLU:OE1	2.06	0.55
1:J:190:TYR:OH	1:J:220:GLU:O	2.23	0.55
1:J:316:ASN:O	1:J:317:LYS:HD3	2.06	0.55
2:K:302:GLN:H	2:K:315:GLY:HA2	1.71	0.55
1:N:10:ALA:HB1	1:N:71:ARG:HH11	1.71	0.55
2:O:224:LEU:HD13	2:O:229:LEU:HD21	1.89	0.55
2:O:406:MET:HA	2:O:425:PHE:HB3	1.88	0.55
1:J:270:ASN:O	1:J:274:GLU:HG2	2.07	0.55
1:J:81:ALA:HB1	1:J:94:ILE:HD11	1.88	0.55

Continued on next page...

Continued from previous page...

Atom-1	Atom-2	Interatomic distance (Å)	Clash overlap (Å)
1:N:304:LYS:HA	1:N:309:LYS:HA	1.89	0.55
2:O:50:LEU:HB2	2:O:93:PHE:CE1	2.42	0.55
2:B:215:LEU:HD22	2:B:500:PRO:HD2	1.89	0.55
1:F:154:TYR:HA	1:F:158:PHE:HD2	1.71	0.55
1:F:181:PHE:HE2	1:F:333:PRO:HB3	1.71	0.55
2:K:398:LYS:HE3	2:K:401:GLY:H	1.72	0.55
1:J:41:LYS:HD2	1:N:118:ILE:HG12	1.87	0.55
2:K:319:PRO:HD3	2:K:490:LEU:HD13	1.87	0.55
4:I:5:DT:H2'	4:I:6:DA:H8	1.72	0.55
1:J:198:PHE:O	1:J:209:ARG:NH2	2.39	0.55
2:K:208:ASP:HB2	2:K:492:ALA:HB2	1.88	0.55
1:N:219:TRP:HD1	1:N:220:GLU:N	2.04	0.55
1:N:371:ASP:OD1	1:N:374:ARG:NH2	2.39	0.55
1:A:342:ILE:HG22	1:A:350:LEU:HD11	1.89	0.55
1:A:162:LYS:HB3	2:B:428:LYS:HA	1.89	0.55
2:G:319:PRO:HD3	2:G:490:LEU:HD13	1.88	0.55
1:J:187:PHE:O	1:J:238:SER:HA	2.07	0.55
4:I:11:DA:H2''	4:I:12:DT:H5''	1.88	0.54
1:N:179:ILE:HG12	1:N:404:SER:HB2	1.88	0.54
1:N:195:PRO:HB2	1:N:198:PHE:HB2	1.89	0.54
1:A:302:LYS:CE	1:A:304:LYS:HD2	2.35	0.54
1:J:330:TYR:HE2	2:K:417:LYS:HD2	1.71	0.54
1:A:200:VAL:HA	1:A:203:LEU:HD13	1.88	0.54
2:K:317:VAL:HG12	2:K:318:GLY:N	2.22	0.54
2:O:439:ASN:ND2	3:P:7:C:OP2	2.33	0.54
1:A:153:LEU:O	1:A:157:ILE:HG13	2.07	0.54
4:D:7:DA:H2''	4:D:8:DT:H5'	1.89	0.54
1:N:162:LYS:HB3	2:O:427:PRO:O	2.06	0.54
1:J:362:ARG:NE	3:L:6:G:H21	2.06	0.54
2:O:203:ASP:O	3:P:1:A:N6	2.37	0.54
1:J:392:TYR:HB3	1:J:400:LYS:HD3	1.90	0.54
2:B:41:SER:HB3	2:B:86:TRP:HE1	1.73	0.54
2:G:113:ARG:H	2:G:113:ARG:HD3	1.71	0.54
4:I:13:DT:H2'	4:I:14:DA:H8	1.71	0.54
1:J:286:GLN:NE2	1:J:287:MET:O	2.38	0.54
1:J:328:LYS:HG2	1:J:336:MET:HE3	1.89	0.54
2:K:298:CYS:O	2:K:319:PRO:HA	2.08	0.54
4:M:5:DT:H2'	4:M:6:DA:H8	1.73	0.54
1:N:64:SER:O	1:N:64:SER:OG	2.19	0.54
1:F:196:LYS:HE3	3:H:19:A:H5'	1.89	0.54
4:I:14:DA:H2'	4:I:15:DG:H8	1.72	0.54

Continued on next page...

Continued from previous page...

Atom-1	Atom-2	Interatomic distance (Å)	Clash overlap (Å)
2:K:208:ASP:OD1	2:K:208:ASP:N	2.36	0.54
1:A:9:HIS:CD2	1:A:18:THR:HG21	2.43	0.54
1:A:14:ASP:OD1	1:A:14:ASP:O	2.25	0.54
2:O:284:VAL:HG23	2:O:480:LEU:HD22	1.89	0.54
4:Q:13:DT:H2'	4:Q:14:DA:H8	1.73	0.54
2:B:130:LYS:HG2	2:G:218:THR:HG21	1.89	0.54
2:B:317:VAL:HG12	2:B:318:GLY:H	1.72	0.54
2:G:300:ALA:HB3	2:G:316:GLU:HB2	1.90	0.54
2:K:119:THR:OG1	2:K:213:ARG:NH2	2.41	0.54
2:K:435:MET:HG3	2:K:436:GLU:HG2	1.89	0.54
2:O:487:GLY:O	2:O:491:THR:HG23	2.07	0.54
2:B:453:GLN:HA	2:B:456:LEU:HD12	1.90	0.53
3:C:11:A:H2'	3:C:12:A:H8	1.72	0.53
2:G:227:SER:HA	2:G:234:PHE:CE1	2.43	0.53
2:G:96:ILE:HD11	2:G:124:LYS:HG3	1.91	0.53
1:J:171:TYR:CE1	2:K:398:LYS:HG3	2.42	0.53
1:J:211:LYS:HB3	1:J:212:GLU:OE1	2.08	0.53
4:M:14:DA:H2'	4:M:15:DG:H8	1.71	0.53
1:N:82:THR:HG21	1:N:111:GLU:HG3	1.89	0.53
2:B:210:LEU:HD23	2:B:223:ILE:HD11	1.91	0.53
4:D:8:DT:H2'	4:D:9:DA:H8	1.74	0.53
1:F:199:ASP:OD2	1:F:201:ARG:NH2	2.41	0.53
1:N:190:TYR:OH	1:N:220:GLU:O	2.25	0.53
1:N:290:THR:OG1	1:N:291:PHE:N	2.41	0.53
3:C:12:A:H2'	3:C:13:U:C6	2.43	0.53
1:F:343:PHE:HZ	1:F:364:GLN:HB2	1.73	0.53
2:K:47:GLN:NE2	2:K:95:GLU:OE1	2.42	0.53
2:K:464:LYS:HZ1	2:K:473:ALA:HB2	1.73	0.53
2:O:207:HIS:CD2	2:O:223:ILE:HD12	2.43	0.53
1:A:304:LYS:NZ	1:A:307:LYS:HD3	2.24	0.53
1:F:210:TYR:OH	1:F:255:PHE:O	2.26	0.53
4:I:16:DA:H2'	4:I:17:DG:C8	2.43	0.53
2:K:315:GLY:O	2:K:501:LEU:HG	2.09	0.53
1:F:192:TRP:HE3	1:F:229:LYS:HE2	1.74	0.53
1:F:295:ILE:HG21	1:F:300:LEU:HD23	1.90	0.53
2:G:469:ALA:HB2	3:H:3:A:H4'	1.90	0.53
2:O:20:CYS:SG	2:O:21:THR:N	2.82	0.53
2:O:56:TYR:O	2:O:60:ILE:HG12	2.09	0.53
2:O:443:ILE:HD11	2:O:455:VAL:HG12	1.89	0.53
2:B:34:ASN:O	2:B:261:TYR:OH	2.26	0.53
4:D:9:DA:H2'	4:D:10:DG:C8	2.43	0.53

Continued on next page...

Continued from previous page...

Atom-1	Atom-2	Interatomic distance (Å)	Clash overlap (Å)
1:F:208:ILE:O	1:F:215:CYS:N	2.41	0.53
1:N:207:ALA:HA	1:N:215:CYS:O	2.09	0.53
1:J:362:ARG:HE	3:L:6:G:H21	1.55	0.53
1:N:185:LEU:HD11	1:N:215:CYS:SG	2.49	0.53
1:F:323:ILE:HD11	1:F:384:LEU:HD11	1.90	0.53
2:G:322:ASN:OD1	2:G:331:LYS:HG2	2.09	0.53
1:J:411:PHE:CE2	2:K:3:GLU:HA	2.44	0.53
1:N:65:SER:HA	1:N:100:ASP:HB2	1.90	0.53
4:Q:5:DT:H2'	4:Q:6:DA:H8	1.74	0.53
1:A:165:ILE:HD11	1:A:167:LYS:HD2	1.90	0.53
2:B:208:ASP:OD1	2:B:208:ASP:N	2.39	0.53
2:O:271:LEU:H	2:O:311:THR:HG21	1.73	0.53
1:A:283:ARG:NH2	1:A:348:ILE:O	2.38	0.52
1:F:380:PHE:HE1	1:F:384:LEU:HD21	1.74	0.52
2:G:302:GLN:H	2:G:315:GLY:HA2	1.74	0.52
2:K:93:PHE:HE2	2:K:95:GLU:HG2	1.74	0.52
2:K:384:VAL:HA	2:K:448:GLY:HA3	1.91	0.52
3:L:7:C:H2'	3:L:8:U:C6	2.44	0.52
4:M:8:DT:H2'	4:M:9:DA:H8	1.73	0.52
1:J:155:GLN:HE21	1:J:159:LEU:HB2	1.73	0.52
2:K:271:LEU:CD1	2:K:465:LEU:HD21	2.39	0.52
1:J:275:LEU:HA	1:J:278:LYS:HE3	1.92	0.52
2:O:248:ILE:HD13	3:P:2:A:H61	1.74	0.52
1:N:174:ASN:ND2	1:N:337:VAL:O	2.43	0.52
1:N:277:MET:HE3	1:N:277:MET:HA	1.92	0.52
1:F:306:GLU:HG2	1:F:307:LYS:N	2.24	0.52
2:G:251:HIS:O	2:G:254:TRP:HB2	2.10	0.52
2:G:284:VAL:HG12	2:G:286:LYS:HD3	1.91	0.52
2:O:77:GLY:O	2:O:81:VAL:HG23	2.10	0.52
2:O:369:GLU:O	2:O:373:PHE:CD1	2.62	0.52
2:B:271:LEU:H	2:B:311:THR:HG21	1.75	0.52
4:D:15:DG:H2'	4:D:16:DA:C8	2.45	0.52
1:J:165:ILE:HD13	1:J:417:VAL:HG22	1.92	0.52
1:A:273:PHE:O	1:A:277:MET:HG2	2.10	0.52
3:H:11:A:H2'	3:H:12:A:C8	2.44	0.52
1:J:96:PRO:HG2	1:J:117:ALA:HA	1.91	0.52
2:K:113:ARG:NH1	2:K:116:ASP:OD2	2.43	0.52
2:K:216:GLU:OE2	2:K:216:GLU:N	2.37	0.52
2:K:423:LEU:HD11	2:K:434:SER:HB3	1.92	0.52
1:N:339:SER:HB2	1:N:373:TRP:CH2	2.45	0.52
2:O:126:ILE:HD11	2:O:217:HIS:CD2	2.44	0.52

Continued on next page...

Continued from previous page...

Atom-1	Atom-2	Interatomic distance (Å)	Clash overlap (Å)
2:B:64:ILE:HD12	2:B:65:TYR:H	1.74	0.52
2:K:481:ARG:NE	3:L:4:C:OP1	2.43	0.52
1:N:182:PRO:HG2	1:N:217:PHE:CG	2.45	0.52
1:A:60:PHE:HD2	1:A:94:ILE:HG23	1.75	0.52
1:F:135:PHE:HB2	1:F:140:VAL:HB	1.92	0.52
1:J:12:PRO:HD2	1:J:71:ARG:NH1	2.25	0.52
1:N:369:TRP:O	1:N:373:TRP:HB2	2.10	0.52
1:A:317:LYS:HB2	1:A:343:PHE:CE2	2.44	0.51
1:F:82:THR:O	1:F:86:LYS:HG2	2.10	0.51
2:K:216:GLU:OE1	2:K:217:HIS:NE2	2.43	0.51
2:O:94:LYS:HE3	2:O:128:ALA:HB2	1.92	0.51
1:F:124:TRP:CD2	2:G:63:PRO:HG3	2.46	0.51
1:F:386:ASP:HB2	1:F:392:TYR:CE2	2.45	0.51
2:K:123:ASP:HA	2:K:126:ILE:HG12	1.92	0.51
2:K:493:SER:OG	2:K:494:THR:N	2.42	0.51
4:M:16:DA:H2'	4:M:17:DG:H8	1.76	0.51
2:O:249:GLU:O	2:O:252:LEU:HB3	2.11	0.51
2:B:204:ALA:O	3:C:1:A:N6	2.43	0.51
2:B:206:PHE:HB3	3:C:1:A:N1	2.24	0.51
2:K:215:LEU:HG	2:K:500:PRO:HD2	1.91	0.51
1:N:60:PHE:HD2	1:N:94:ILE:HG23	1.75	0.51
2:B:14:PHE:HZ	2:B:23:PRO:HA	1.75	0.51
3:C:12:A:H2'	3:C:13:U:H6	1.74	0.51
2:G:255:THR:OG1	3:H:2:A:N3	2.32	0.51
3:L:16:A:H2'	3:L:17:U:C6	2.45	0.51
2:O:60:ILE:HG23	2:O:75:PHE:HE2	1.75	0.51
2:O:124:LYS:HE2	2:O:124:LYS:HA	1.92	0.51
1:A:80:VAL:HG21	1:N:110:ILE:HG13	1.92	0.51
1:J:171:TYR:HE1	2:K:398:LYS:HG3	1.74	0.51
1:A:65:SER:HA	1:A:100:ASP:HB2	1.93	0.51
1:A:96:PRO:HG2	1:A:117:ALA:HA	1.93	0.51
2:B:123:ASP:OD1	2:B:124:LYS:N	2.44	0.51
2:G:203:ASP:O	3:H:1:A:N6	2.33	0.51
1:J:245:ASP:O	1:J:250:ARG:N	2.43	0.51
2:K:39:ILE:HB	2:K:86:TRP:CD1	2.46	0.51
1:N:96:PRO:HG2	1:N:117:ALA:HA	1.93	0.51
1:A:176:PHE:CE2	1:A:381:ILE:HG13	2.46	0.51
1:F:190:TYR:CZ	1:F:230:THR:HB	2.46	0.51
2:G:271:LEU:HD22	2:G:465:LEU:HD21	1.93	0.51
1:J:50:GLU:HG2	1:J:54:ARG:HD2	1.92	0.51
1:J:173:SER:HB3	1:J:410:PHE:HE1	1.74	0.51

Continued on next page...

Continued from previous page...

Atom-1	Atom-2	Interatomic distance (Å)	Clash overlap (Å)
1:N:385:SER:HA	1:N:391:ILE:HG23	1.92	0.51
2:G:94:LYS:NZ	2:G:132:ASP:OD2	2.44	0.51
2:G:114:THR:HG21	2:G:205:GLN:HG2	1.92	0.51
2:G:210:LEU:HD22	2:G:223:ILE:HD11	1.91	0.51
2:K:43:VAL:HG13	2:K:93:PHE:HD1	1.76	0.51
2:O:329:HIS:HB3	2:O:366:ASN:HD22	1.75	0.51
2:G:420:LEU:HD22	2:G:456:LEU:HD22	1.92	0.51
1:F:173:SER:OG	1:F:408:LEU:O	2.26	0.50
2:O:245:PHE:HD2	2:O:252:LEU:HD22	1.76	0.50
4:I:9:DA:H2'	4:I:10:DG:C8	2.46	0.50
2:K:482:PHE:O	2:K:486:ILE:HG23	2.10	0.50
1:N:345:MET:HG2	1:N:351:ILE:HG12	1.94	0.50
2:K:203:ASP:O	3:L:1:A:N6	2.34	0.50
4:D:5:DT:H2'	4:D:6:DA:C8	2.45	0.50
4:D:13:DT:H2'	4:D:14:DA:H8	1.75	0.50
2:K:279:CYS:O	2:K:358:PHE:N	2.38	0.50
1:A:33:TRP:HH2	1:A:39:LEU:HD13	1.77	0.50
1:F:206:PRO:HD3	1:F:275:LEU:HD21	1.94	0.50
1:F:381:ILE:HG23	1:F:391:ILE:HD11	1.94	0.50
1:J:43:VAL:HG12	1:N:92:MET:HG3	1.93	0.50
2:K:465:LEU:HB2	2:K:478:VAL:HG11	1.94	0.50
4:M:16:DA:H2'	4:M:17:DG:C8	2.47	0.50
1:N:125:ALA:HB3	2:O:79:GLU:HB3	1.93	0.50
3:C:13:U:H2'	3:C:14:C:H6	1.77	0.50
1:F:14:ASP:OD2	1:F:65:SER:OG	2.22	0.50
1:F:18:THR:O	1:F:22:SER:OG	2.21	0.50
1:J:40:ASP:OD2	1:N:138:GLN:NE2	2.32	0.50
2:K:131:ASN:HB3	2:O:314:LYS:HD2	1.94	0.50
2:K:300:ALA:HB3	2:K:316:GLU:HB2	1.93	0.50
1:N:231:GLU:N	1:N:231:GLU:OE1	2.40	0.50
1:F:315:LYS:HE2	1:F:363:LYS:HD3	1.94	0.50
3:H:4:C:H2'	3:H:5:G:O4'	2.12	0.50
2:K:464:LYS:NZ	2:K:473:ALA:HB2	2.27	0.50
1:N:328:LYS:HB3	1:N:336:MET:CE	2.42	0.50
1:A:234:ASN:HD21	1:A:236:GLN:HB2	1.77	0.50
1:A:347:GLY:C	1:A:348:ILE:HD12	2.32	0.50
4:M:10:DG:H2''	4:M:11:DA:H5''	1.94	0.50
1:N:39:LEU:HG	1:N:157:ILE:HG23	1.94	0.50
2:O:382:ASN:ND2	2:O:449:GLU:OE1	2.45	0.50
1:A:33:TRP:CE2	1:A:52:GLU:HG3	2.47	0.50
2:K:222:GLN:HG3	2:K:224:LEU:CD1	2.41	0.50

Continued on next page...

Continued from previous page...

Atom-1	Atom-2	Interatomic distance (Å)	Clash overlap (Å)
1:N:382:ARG:CZ	1:N:405:ASN:HB3	2.42	0.50
2:B:426:VAL:HG11	2:B:472:TYR:HE2	1.76	0.49
4:D:14:DA:H2'	4:D:15:DG:H8	1.77	0.49
1:F:321:PHE:HD2	1:F:380:PHE:HD2	1.59	0.49
2:G:119:THR:OG1	2:G:213:ARG:NH2	2.45	0.49
1:J:334:VAL:HG21	1:J:408:LEU:HD11	1.93	0.49
1:N:196:LYS:HD2	3:P:19:A:H5'	1.94	0.49
2:O:9:GLU:OE1	2:O:407:ARG:NH1	2.45	0.49
2:O:95:GLU:OE2	2:O:97:THR:OG1	2.27	0.49
2:O:142:ILE:HD11	2:O:226:GLU:HA	1.94	0.49
2:B:264:ALA:O	2:G:135:ARG:NE	2.43	0.49
2:B:407:ARG:NE	2:B:422:THR:O	2.45	0.49
1:J:328:LYS:HG2	1:J:336:MET:CE	2.42	0.49
1:A:9:HIS:HA	1:A:63:VAL:HG22	1.94	0.49
1:A:109:ASN:HA	1:J:50:GLU:OE2	2.12	0.49
2:B:280:TYR:HE2	2:B:458:ASP:HB3	1.77	0.49
1:F:60:PHE:HD1	1:F:94:ILE:HG23	1.76	0.49
1:F:118:ILE:HD12	1:F:131:LEU:HD13	1.94	0.49
4:I:7:DA:H2''	4:I:8:DT:H5'	1.93	0.49
1:J:159:LEU:O	2:K:428:LYS:HD2	2.13	0.49
2:O:279:CYS:HB2	2:O:346:TYR:CD2	2.47	0.49
4:Q:16:DA:H2'	4:Q:17:DG:C8	2.47	0.49
1:F:271:LYS:O	1:F:275:LEU:HG	2.13	0.49
2:K:135:ARG:HB3	2:O:265:GLY:HA3	1.94	0.49
1:N:20:TRP:CH2	1:N:124:TRP:HB3	2.48	0.49
1:N:381:ILE:HG13	1:N:391:ILE:HD11	1.93	0.49
4:D:13:DT:H2'	4:D:14:DA:C8	2.47	0.49
1:J:282:VAL:HG21	1:J:293:TYR:HB3	1.93	0.49
2:O:443:ILE:HD12	2:O:459:ILE:HG13	1.94	0.49
1:A:370:ASN:HD22	2:B:404:PRO:HA	1.78	0.49
1:N:8:SER:OG	1:N:74:VAL:HG23	2.13	0.49
2:G:320:TRP:HB3	2:G:334:GLU:HB3	1.94	0.49
1:J:71:ARG:HB3	1:J:74:VAL:HG23	1.95	0.49
1:J:220:GLU:OE1	1:J:240:ARG:NH2	2.46	0.49
2:K:317:VAL:CG1	2:K:318:GLY:H	2.23	0.49
2:O:317:VAL:HG22	2:O:486:ILE:HD12	1.95	0.49
4:Q:11:DA:H2''	4:Q:12:DT:H5''	1.94	0.49
4:Q:14:DA:H2'	4:Q:15:DG:H8	1.77	0.49
2:B:96:ILE:HG22	2:B:124:LYS:HE2	1.95	0.49
2:B:317:VAL:CG1	2:B:318:GLY:H	2.26	0.49
1:F:24:LYS:O	1:F:28:LEU:HD22	2.13	0.49

Continued on next page...

Continued from previous page...

Atom-1	Atom-2	Interatomic distance (Å)	Clash overlap (Å)
1:N:4:LYS:HD3	1:N:33:TRP:HB2	1.95	0.49
1:F:9:HIS:CD2	1:F:18:THR:HG21	2.48	0.49
3:H:15:U:O4	3:H:16:A:N6	2.45	0.49
1:J:53:ILE:HD11	1:J:77:GLU:OE1	2.12	0.49
2:K:34:ASN:O	2:K:261:TYR:OH	2.29	0.49
2:O:207:HIS:NE2	2:O:211:LYS:HE2	2.28	0.49
1:F:125:ALA:HB2	2:G:80:ALA:HA	1.95	0.49
1:J:152:LEU:H	1:J:152:LEU:HD12	1.78	0.49
1:J:224:ILE:HD12	1:J:228:PRO:HA	1.94	0.49
2:K:33:LEU:HD12	2:K:33:LEU:H	1.77	0.49
1:F:190:TYR:OH	1:F:230:THR:HB	2.13	0.48
1:J:215:CYS:SG	1:J:264:LEU:HD13	2.53	0.48
1:N:196:LYS:O	1:N:209:ARG:NH1	2.41	0.48
2:B:317:VAL:HG12	2:B:318:GLY:N	2.28	0.48
2:B:474:ASP:OD1	2:B:474:ASP:N	2.45	0.48
3:H:8:U:H2'	3:H:9:C:C6	2.48	0.48
1:N:264:LEU:O	1:N:268:LEU:HG	2.13	0.48
1:A:92:MET:SD	1:A:115:LEU:HD23	2.52	0.48
2:G:417:LYS:HB3	2:G:442:PHE:CE1	2.48	0.48
2:K:406:MET:HA	2:K:425:PHE:HB3	1.94	0.48
4:M:11:DA:H2''	4:M:12:DT:H5''	1.94	0.48
3:H:5:G:H2'	3:H:6:G:C8	2.48	0.48
1:N:257:ARG:HB2	1:N:260:GLU:HB2	1.95	0.48
2:G:396:LEU:HD23	2:G:405:ILE:HD12	1.96	0.48
1:J:207:ALA:HB1	1:J:214:LEU:HD22	1.96	0.48
2:K:420:LEU:HG	2:K:422:THR:HG23	1.95	0.48
1:N:88:LEU:O	1:N:89:GLN:HG2	2.13	0.48
2:G:345:SER:O	2:G:348:GLU:HG2	2.14	0.48
1:J:411:PHE:HE2	2:K:3:GLU:HA	1.79	0.48
2:G:317:VAL:HG12	2:G:318:GLY:N	2.25	0.48
1:J:210:TYR:CZ	1:J:211:LYS:HG3	2.48	0.48
2:K:366:ASN:HD21	2:K:369:GLU:HB3	1.77	0.48
1:A:2:ARG:HA	1:A:56:ASN:HA	1.94	0.48
1:A:187:PHE:O	1:A:238:SER:HA	2.14	0.48
2:B:66:ASN:ND2	2:B:73:PRO:O	2.47	0.48
1:F:168:GLU:HA	1:F:412:GLY:O	2.13	0.48
2:G:236:ASN:OD1	2:G:239:GLY:N	2.47	0.48
2:K:10:PRO:HD3	2:K:460:LEU:HD23	1.95	0.48
1:N:4:LYS:HB2	1:N:57:THR:HA	1.96	0.48
2:O:32:PRO:HB3	2:O:268:PRO:HA	1.94	0.48
2:O:369:GLU:HG3	2:O:373:PHE:HE1	1.78	0.48

Continued on next page...

Continued from previous page...

Atom-1	Atom-2	Interatomic distance (Å)	Clash overlap (Å)
2:G:92:VAL:CG2	2:G:134:GLU:HG3	2.43	0.47
3:H:12:A:H2'	3:H:13:U:C6	2.49	0.47
2:K:24:ARG:HH11	2:K:73:PRO:HD2	1.79	0.47
1:F:272:ALA:O	1:F:275:LEU:HD12	2.14	0.47
1:F:330:TYR:HB3	1:F:331:PRO:HD3	1.97	0.47
1:J:370:ASN:HD21	2:K:398:LYS:HB3	1.78	0.47
2:K:123:ASP:OD1	2:K:124:LYS:N	2.48	0.47
2:O:5:ILE:HD13	2:O:412:ILE:HD11	1.96	0.47
2:O:346:TYR:CE2	2:O:354:PRO:HB3	2.49	0.47
2:O:420:LEU:HB2	2:O:456:LEU:HD11	1.97	0.47
1:F:78:LEU:O	1:F:82:THR:HG23	2.14	0.47
2:G:42:GLY:O	2:G:140:PHE:N	2.29	0.47
2:K:329:HIS:ND1	2:K:366:ASN:HB3	2.29	0.47
2:K:432:THR:HG22	2:K:434:SER:H	1.78	0.47
1:N:247:LEU:HA	1:N:329:LEU:HD11	1.95	0.47
2:O:317:VAL:HG12	2:O:318:GLY:N	2.29	0.47
1:A:263:ARG:O	1:A:267:GLN:HG2	2.15	0.47
1:A:276:ARG:NH1	1:A:279:ASP:OD2	2.46	0.47
2:O:413:VAL:HG23	2:O:418:ALA:HA	1.95	0.47
2:G:327:GLU:OE2	2:G:329:HIS:ND1	2.48	0.47
1:J:189:ARG:HH21	1:J:212:GLU:HG3	1.80	0.47
2:K:207:HIS:O	2:K:211:LYS:HG2	2.14	0.47
1:A:99:ILE:HG22	1:A:120:PHE:HB3	1.96	0.47
2:B:6:TYR:HE1	2:B:406:MET:SD	2.38	0.47
2:B:211:LYS:HZ1	2:B:223:ILE:HG13	1.80	0.47
2:B:500:PRO:HA	2:G:130:LYS:HB3	1.97	0.47
3:C:3:A:H2'	3:C:4:C:C6	2.50	0.47
3:C:10:U:H2'	3:C:11:A:C8	2.49	0.47
1:F:317:LYS:HE2	1:F:317:LYS:HB2	1.69	0.47
2:K:5:ILE:HG12	2:K:410:ALA:HB3	1.96	0.47
2:K:236:ASN:OD1	2:K:239:GLY:N	2.47	0.47
2:K:378:PRO:O	2:K:378:PRO:HD2	2.13	0.47
2:K:431:SER:OG	4:M:23:DT:OP2	2.32	0.47
1:A:71:ARG:HB3	1:A:74:VAL:HG12	1.96	0.47
1:A:194:LEU:HD21	1:A:209:ARG:HD3	1.96	0.47
4:D:11:DA:H2''	4:D:12:DT:H5''	1.97	0.47
1:F:114:ARG:HH11	1:N:79:ALA:HB2	1.80	0.47
1:J:173:SER:HA	2:K:396:LEU:HA	1.97	0.47
2:O:56:TYR:CE2	2:O:60:ILE:HD11	2.50	0.47
1:A:304:LYS:HA	1:A:309:LYS:HA	1.95	0.47
1:F:131:LEU:HG	1:F:135:PHE:CZ	2.50	0.47

Continued on next page...

Continued from previous page...

Atom-1	Atom-2	Interatomic distance (Å)	Clash overlap (Å)
2:G:303:MET:HB2	2:G:313:PHE:CD1	2.50	0.47
2:O:370:TRP:HA	2:O:373:PHE:CD1	2.49	0.47
2:O:382:ASN:HD21	2:O:449:GLU:CD	2.18	0.47
1:A:358:HIS:NE2	4:D:18:DC:O2	2.36	0.47
2:B:360:HIS:HB3	2:B:386:VAL:HB	1.97	0.47
2:G:346:TYR:CE2	2:G:354:PRO:HB3	2.50	0.47
1:J:370:ASN:OD1	2:K:397:TYR:HB3	2.15	0.47
2:O:243:ARG:HB3	2:O:245:PHE:CE1	2.50	0.47
2:O:423:LEU:HD11	3:P:6:G:OP1	2.15	0.47
1:A:243:THR:HA	1:A:246:ILE:HD12	1.96	0.46
1:A:370:ASN:ND2	2:B:404:PRO:HA	2.30	0.46
2:G:115:TYR:O	2:G:119:THR:OG1	2.26	0.46
2:G:407:ARG:N	2:G:425:PHE:O	2.39	0.46
1:J:292:ALA:HB1	1:J:340:HIS:NE2	2.30	0.46
1:J:328:LYS:HE3	1:J:334:VAL:HB	1.97	0.46
1:N:167:LYS:HG2	1:N:415:SER:HB3	1.97	0.46
2:O:271:LEU:HD13	2:O:465:LEU:HD21	1.98	0.46
2:O:305:LEU:HD12	2:O:306:ASP:N	2.30	0.46
2:B:243:ARG:HB3	2:B:245:PHE:CE1	2.50	0.46
2:B:288:ILE:HD11	2:B:297:ALA:HB2	1.97	0.46
2:B:370:TRP:CE2	2:B:447:LYS:HB3	2.51	0.46
1:F:408:LEU:HD22	2:G:2:LYS:HZ3	1.80	0.46
2:G:297:ALA:HB1	2:G:319:PRO:HB2	1.96	0.46
1:N:350:LEU:O	1:N:352:LYS:NZ	2.28	0.46
2:O:66:ASN:ND2	2:O:72:ARG:O	2.45	0.46
4:Q:16:DA:H2'	4:Q:17:DG:H8	1.80	0.46
2:B:459:ILE:O	2:B:463:THR:OG1	2.32	0.46
2:G:57:LEU:HB3	2:G:88:SER:HB3	1.97	0.46
2:G:433:LEU:HD11	2:G:472:TYR:HD2	1.79	0.46
1:J:42:GLY:HA3	1:N:95:ILE:HG12	1.97	0.46
2:O:317:VAL:HG12	2:O:318:GLY:H	1.81	0.46
1:A:294:TRP:CD1	1:A:342:ILE:HG13	2.51	0.46
2:B:77:GLY:O	2:B:81:VAL:HG22	2.14	0.46
2:B:428:LYS:HG2	2:B:429:LEU:HD23	1.98	0.46
2:G:406:MET:HA	2:G:425:PHE:HB3	1.96	0.46
1:J:39:LEU:HD11	1:J:45:PHE:HA	1.96	0.46
1:J:76:LYS:O	1:J:80:VAL:HG22	2.15	0.46
2:K:20:CYS:SG	2:K:21:THR:N	2.89	0.46
2:K:138:VAL:HG23	2:K:220:PRO:O	2.15	0.46
2:K:425:PHE:HA	2:K:432:THR:HA	1.96	0.46
1:A:193:ARG:HB3	1:A:230:THR:HA	1.97	0.46

Continued on next page...

Continued from previous page...

Atom-1	Atom-2	Interatomic distance (Å)	Clash overlap (Å)
2:B:122:ASN:O	2:B:126:ILE:HD12	2.15	0.46
2:B:346:TYR:CE2	2:B:354:PRO:HB3	2.51	0.46
2:G:281:LEU:HD21	2:G:342:ALA:HB1	1.97	0.46
2:G:426:VAL:HB	2:G:429:LEU:HB3	1.98	0.46
2:G:482:PHE:O	2:G:486:ILE:HG23	2.16	0.46
2:K:252:LEU:O	2:K:256:ILE:HG13	2.16	0.46
1:F:370:ASN:HB2	2:G:404:PRO:HG3	1.97	0.46
2:K:446:ASN:O	2:K:447:LYS:HD2	2.16	0.46
2:O:317:VAL:HG11	2:O:499:PRO:HB2	1.96	0.46
1:A:302:LYS:HE3	1:A:304:LYS:CD	2.44	0.46
2:B:482:PHE:O	2:B:486:ILE:HG23	2.15	0.46
1:F:308:ILE:HD12	1:F:375:GLU:HB2	1.98	0.46
2:G:57:LEU:HD11	2:G:86:TRP:CD2	2.51	0.46
2:O:33:LEU:HD22	2:O:33:LEU:H	1.80	0.46
2:B:390:LYS:HE3	2:B:476:GLU:HB3	1.98	0.46
1:F:380:PHE:CE1	1:F:384:LEU:HD21	2.51	0.46
3:L:13:U:H2'	3:L:14:C:C6	2.51	0.46
4:Q:14:DA:H2'	4:Q:15:DG:C8	2.50	0.46
1:A:302:LYS:O	1:A:302:LYS:HG2	2.15	0.46
1:A:305:PHE:CE2	1:A:382:ARG:HB3	2.49	0.46
1:J:50:GLU:OE2	1:J:54:ARG:NH1	2.49	0.46
1:J:137:LYS:HD2	1:J:138:GLN:HG2	1.97	0.46
2:K:96:ILE:HG22	2:K:124:LYS:HE3	1.97	0.46
2:K:351:LYS:HD3	2:K:351:LYS:HA	1.65	0.46
1:N:409:LYS:O	2:O:1:MET:HA	2.16	0.46
2:O:126:ILE:HD11	2:O:217:HIS:CE1	2.51	0.46
2:O:226:GLU:HG2	2:O:234:PHE:HZ	1.81	0.46
2:O:360:HIS:HA	2:O:386:VAL:O	2.16	0.46
1:F:179:ILE:N	1:F:402:LEU:O	2.48	0.46
2:G:214:LEU:HD12	2:G:219:ILE:HB	1.98	0.46
2:G:339:LEU:HD22	2:G:373:PHE:CD1	2.51	0.46
1:J:85:LYS:HG3	1:J:93:PHE:HB3	1.98	0.46
2:K:76:PRO:HD2	2:K:81:VAL:HG11	1.97	0.46
2:K:415:GLU:HG2	2:K:416:LYS:HG2	1.98	0.46
2:O:138:VAL:HG13	2:O:140:PHE:CE1	2.51	0.46
2:O:325:LYS:HE3	3:P:12:A:H4'	1.96	0.46
2:B:426:VAL:HG12	2:B:428:LYS:H	1.81	0.45
1:F:314:GLN:O	1:F:314:GLN:HG3	2.17	0.45
1:J:295:ILE:HG21	1:J:300:LEU:HD23	1.97	0.45
2:K:12:ILE:HG22	2:K:271:LEU:CD1	2.47	0.45
2:G:228:THR:OG1	2:G:243:ARG:NH1	2.49	0.45

Continued on next page...

Continued from previous page...

Atom-1	Atom-2	Interatomic distance (Å)	Clash overlap (Å)
1:J:317:LYS:HD2	1:J:345:MET:HA	1.98	0.45
1:N:123:SER:O	1:N:126:LYS:N	2.48	0.45
2:O:398:LYS:NZ	2:O:401:GLY:H	2.14	0.45
2:G:373:PHE:HB3	2:G:383:LEU:HD11	1.98	0.45
2:O:446:ASN:HB2	2:O:447:LYS:HE2	1.99	0.45
4:Q:5:DT:H2'	4:Q:6:DA:C8	2.51	0.45
2:K:482:PHE:HB3	2:K:503:PHE:CE1	2.52	0.45
1:N:256:ILE:HD11	1:N:264:LEU:HD22	1.99	0.45
2:O:317:VAL:CG1	2:O:318:GLY:H	2.28	0.45
1:A:208:ILE:HD13	1:A:267:GLN:NE2	2.30	0.45
2:G:288:ILE:HD11	2:G:297:ALA:HB2	1.97	0.45
2:G:295:GLN:N	2:G:325:LYS:HZ3	2.14	0.45
1:J:5:ILE:HD12	1:J:30:TYR:HB3	1.98	0.45
1:J:176:PHE:CZ	1:J:381:ILE:HG13	2.51	0.45
1:J:176:PHE:CE2	1:J:381:ILE:HG21	2.51	0.45
2:O:271:LEU:HD22	2:O:465:LEU:HD21	1.99	0.45
2:G:282:GLY:HA2	2:G:360:HIS:O	2.16	0.45
2:G:343:LEU:HD12	2:G:353:TYR:CD1	2.51	0.45
1:J:160:HIS:HA	2:K:428:LYS:HE2	1.99	0.45
1:J:271:LYS:HD2	1:J:271:LYS:HA	1.69	0.45
4:M:8:DT:H2'	4:M:9:DA:C8	2.51	0.45
2:B:208:ASP:HB2	2:B:492:ALA:HB2	1.99	0.45
2:G:92:VAL:HG21	2:G:134:GLU:HG3	1.98	0.45
2:G:279:CYS:HB2	2:G:281:LEU:HD11	1.97	0.45
1:J:330:TYR:HB3	1:J:331:PRO:HD3	1.98	0.45
4:M:9:DA:H2'	4:M:10:DG:C8	2.51	0.45
1:N:332:SER:O	1:N:334:VAL:HG23	2.16	0.45
2:O:364:ARG:CZ	4:Q:12:DT:H4'	2.47	0.45
2:K:122:ASN:HD21	2:K:213:ARG:CB	2.27	0.45
2:B:320:TRP:CZ3	2:B:338:LEU:HD12	2.52	0.45
1:F:147:HIS:CE1	2:G:30:PHE:CD1	3.05	0.45
2:G:46:THR:OG1	2:G:47:GLN:N	2.50	0.45
2:G:458:ASP:O	2:G:462:LEU:HG	2.17	0.45
1:J:336:MET:SD	2:K:393:PRO:HG2	2.57	0.45
2:K:67:HIS:ND1	2:K:247:LYS:HD2	2.31	0.45
1:N:346:ASP:OD1	1:N:346:ASP:N	2.48	0.45
2:O:57:LEU:HB3	2:O:88:SER:HB3	1.99	0.45
2:O:496:ILE:HG13	2:O:499:PRO:HG3	1.98	0.45
2:B:320:TRP:HB3	2:B:334:GLU:HG2	1.99	0.45
2:B:417:LYS:HB3	2:B:442:PHE:HE1	1.82	0.45
1:F:204:ALA:H	1:F:226:GLN:NE2	2.14	0.45

Continued on next page...

Continued from previous page...

Atom-1	Atom-2	Interatomic distance (Å)	Clash overlap (Å)
2:G:353:TYR:CD1	2:G:354:PRO:HD2	2.46	0.45
1:J:259:TYR:HA	1:J:262:GLN:OE1	2.17	0.45
2:K:215:LEU:HG	2:K:500:PRO:CD	2.47	0.45
4:M:8:DT:C2	4:M:9:DA:C8	3.05	0.45
1:N:128:LEU:O	1:N:132:LEU:HD22	2.16	0.45
1:N:351:ILE:HB	1:N:357:GLN:HE21	1.82	0.45
3:P:6:G:OP2	3:P:6:G:H8	2.00	0.45
1:A:78:LEU:HD21	1:A:111:GLU:HB2	1.99	0.44
1:A:262:GLN:HA	1:A:265:ILE:CG1	2.47	0.44
2:G:128:ALA:O	2:G:132:ASP:HB2	2.18	0.44
1:J:196:LYS:HE3	3:L:19:A:H5'	1.98	0.44
2:K:67:HIS:HB3	2:K:247:LYS:HA	1.99	0.44
2:K:474:ASP:OD2	2:K:481:ARG:NH1	2.50	0.44
2:O:67:HIS:O	4:Q:24:DA:N6	2.49	0.44
2:O:347:LYS:HD2	2:O:347:LYS:O	2.18	0.44
2:B:14:PHE:CE2	2:B:26:GLY:HA3	2.52	0.44
2:B:339:LEU:HD12	2:B:339:LEU:HA	1.76	0.44
1:F:11:THR:OG1	1:F:12:PRO:HD3	2.17	0.44
1:F:45:PHE:O	1:F:48:THR:OG1	2.26	0.44
1:F:224:ILE:HD13	1:F:224:ILE:HA	1.88	0.44
1:F:417:VAL:O	1:F:419:PRO:HD3	2.17	0.44
2:G:25:ASP:O	2:G:29:LEU:HG	2.16	0.44
2:O:136:VAL:HG21	2:O:139:TRP:CZ2	2.52	0.44
2:O:389:THR:CG2	2:O:442:PHE:HB3	2.48	0.44
1:A:184:GLU:OE1	1:A:240:ARG:HB3	2.18	0.44
1:A:264:LEU:HA	1:A:267:GLN:HE21	1.83	0.44
1:A:267:GLN:HB3	4:D:10:DG:H5'	1.98	0.44
2:G:231:TRP:NE1	2:G:249:GLU:OE1	2.35	0.44
4:I:8:DT:H2'	4:I:9:DA:H8	1.82	0.44
1:J:64:SER:O	1:J:64:SER:OG	2.31	0.44
2:K:51:GLN:OE1	2:K:52:ILE:HG13	2.17	0.44
1:N:286:GLN:OE1	1:N:286:GLN:N	2.51	0.44
1:F:320:HIS:NE2	1:F:344:THR:OG1	2.47	0.44
2:G:384:VAL:HG21	2:G:450:ALA:HB2	1.98	0.44
4:I:7:DA:H2'	4:I:8:DT:C6	2.52	0.44
1:J:2:ARG:HA	1:J:56:ASN:HA	1.99	0.44
1:J:170:THR:HG23	1:J:409:LYS:HD2	2.00	0.44
2:K:54:LYS:HG2	2:K:88:SER:HB2	1.98	0.44
2:K:423:LEU:HD21	2:K:434:SER:HB3	1.99	0.44
2:K:458:ASP:O	2:K:462:LEU:HG	2.18	0.44
1:A:44:ASP:OD2	1:F:114:ARG:NE	2.35	0.44

Continued on next page...

Continued from previous page...

Atom-1	Atom-2	Interatomic distance (Å)	Clash overlap (Å)
1:A:175:TRP:CD1	1:A:336:MET:HG2	2.53	0.44
2:B:298:CYS:O	2:B:319:PRO:HA	2.16	0.44
1:F:410:PHE:CD1	2:G:396:LEU:HD11	2.53	0.44
2:G:225:ARG:HH21	3:H:1:A:HO2'	1.65	0.44
4:I:8:DT:C2	4:I:9:DA:C8	3.06	0.44
2:K:35:GLN:NE2	2:K:83:GLY:O	2.51	0.44
1:N:385:SER:OG	1:N:405:ASN:ND2	2.40	0.44
2:O:475:GLY:H	3:P:5:G:P	2.41	0.44
3:P:15:U:O4	3:P:16:A:N6	2.50	0.44
2:B:298:CYS:HB3	2:B:330:LEU:HD21	1.99	0.44
2:B:404:PRO:HD3	4:D:23:DT:O4	2.18	0.44
1:F:12:PRO:HG2	1:F:13:GLU:OE1	2.18	0.44
1:F:20:TRP:O	1:F:24:LYS:HG2	2.18	0.44
2:K:252:LEU:HD12	2:K:252:LEU:HA	1.86	0.44
4:M:7:DA:H2''	4:M:8:DT:H5'	1.99	0.44
1:N:336:MET:HB2	1:N:336:MET:HE2	1.73	0.44
1:N:416:TYR:CD1	2:O:406:MET:HB3	2.52	0.44
2:O:112:LYS:HD3	2:O:115:TYR:HB3	1.99	0.44
2:O:128:ALA:O	2:O:132:ASP:HB2	2.17	0.44
1:A:213:TYR:HE2	1:A:255:PHE:HE1	1.64	0.44
2:B:314:LYS:HE2	2:B:314:LYS:HB2	1.80	0.44
4:D:8:DT:H2'	4:D:9:DA:C8	2.53	0.44
1:F:305:PHE:CD1	1:F:383:PHE:HB2	2.53	0.44
1:J:159:LEU:HD23	1:J:159:LEU:HA	1.77	0.44
1:N:219:TRP:CD1	1:N:220:GLU:N	2.86	0.44
1:N:344:THR:HG22	1:N:350:LEU:HD12	2.00	0.44
1:A:177:PRO:HD3	1:A:408:LEU:HD12	2.00	0.44
1:F:241:ILE:HD13	1:F:251:TYR:CZ	2.52	0.44
2:G:225:ARG:NH2	3:H:2:A:OP1	2.45	0.44
4:I:5:DT:H2'	4:I:6:DA:C8	2.53	0.44
2:K:40:LYS:HE2	2:K:40:LYS:HB3	1.70	0.44
2:K:207:HIS:CE1	3:L:1:A:H5''	2.53	0.44
1:A:48:THR:O	1:A:52:GLU:HG2	2.18	0.44
1:A:64:SER:N	1:A:97:LEU:O	2.40	0.44
1:F:311:VAL:HG23	1:F:320:HIS:ND1	2.32	0.44
1:J:306:GLU:OE2	1:J:382:ARG:NE	2.51	0.44
1:J:391:ILE:HB	1:J:403:ILE:HB	2.00	0.44
2:K:251:HIS:O	2:K:254:TRP:HB2	2.18	0.44
2:K:365:PHE:H	2:K:446:ASN:HD21	1.65	0.44
1:N:362:ARG:NH1	3:P:6:G:O2'	2.49	0.44
1:A:2:ARG:NH1	1:A:54:ARG:O	2.46	0.43

Continued on next page...

Continued from previous page...

Atom-1	Atom-2	Interatomic distance (Å)	Clash overlap (Å)
1:F:416:TYR:CD1	2:G:406:MET:HB3	2.53	0.43
2:K:32:PRO:HG3	2:K:82:PHE:HD1	1.82	0.43
2:K:279:CYS:HB2	2:K:346:TYR:CD2	2.53	0.43
1:N:85:LYS:HE2	1:N:94:ILE:HG13	1.99	0.43
1:N:300:LEU:HD21	1:N:383:PHE:HE2	1.83	0.43
2:O:16:HIS:O	2:O:18:GLN:NE2	2.49	0.43
2:O:361:ALA:HA	2:O:480:LEU:HD21	2.00	0.43
4:Q:7:DA:H2'	4:Q:8:DT:C6	2.53	0.43
2:B:220:PRO:HD3	2:B:505:TYR:HE1	1.83	0.43
1:J:9:HIS:CG	1:J:18:THR:HG21	2.53	0.43
1:J:314:GLN:HB3	1:J:319:TRP:HE1	1.83	0.43
1:J:317:LYS:HB3	1:J:343:PHE:HD2	1.83	0.43
1:N:245:ASP:HB3	1:N:251:TYR:HB2	2.00	0.43
2:O:41:SER:OG	2:O:91:ILE:HG22	2.18	0.43
3:P:12:A:H2'	3:P:13:U:C6	2.54	0.43
1:A:373:TRP:CE3	1:A:373:TRP:HA	2.53	0.43
1:F:370:ASN:ND2	2:G:404:PRO:HA	2.34	0.43
1:J:62:ILE:HD13	1:J:78:LEU:HD13	2.01	0.43
2:K:464:LYS:HA	2:K:464:LYS:HD3	1.67	0.43
4:M:7:DA:H2'	4:M:8:DT:C6	2.53	0.43
1:N:70:LYS:HB2	1:N:70:LYS:HE3	1.78	0.43
2:O:244:ASP:OD1	2:O:244:ASP:N	2.39	0.43
1:A:79:ALA:HB2	1:N:114:ARG:HH11	1.83	0.43
2:B:485:LYS:O	2:B:489:ILE:HG12	2.17	0.43
2:B:502:ALA:H	2:B:506:TYR:HE2	1.65	0.43
3:C:7:C:H2'	3:C:8:U:C6	2.53	0.43
1:F:77:GLU:HA	1:F:80:VAL:HG12	2.00	0.43
2:G:397:TYR:CD1	2:G:437:VAL:HG11	2.53	0.43
2:G:481:ARG:HD3	3:H:4:C:OP1	2.19	0.43
2:K:33:LEU:HD11	2:K:269:TRP:HA	2.00	0.43
2:K:56:TYR:CD2	2:K:229:LEU:HD22	2.53	0.43
2:K:281:LEU:HD22	2:K:283:LEU:HD23	2.01	0.43
2:O:126:ILE:HD13	2:O:126:ILE:HA	1.69	0.43
3:P:11:A:H2'	3:P:12:A:C8	2.53	0.43
2:B:503:PHE:HA	2:B:506:TYR:HD2	1.84	0.43
2:G:134:GLU:O	2:G:134:GLU:HG2	2.18	0.43
2:G:333:LYS:HD2	2:G:334:GLU:HG3	2.00	0.43
2:K:78:PHE:HE1	2:K:84:CYS:HB2	1.84	0.43
2:K:370:TRP:NE1	2:K:447:LYS:HB3	2.33	0.43
1:N:236:GLN:HA	1:N:236:GLN:OE1	2.18	0.43
1:N:283:ARG:HB2	1:N:296:GLU:OE2	2.19	0.43

Continued on next page...

Continued from previous page...

Atom-1	Atom-2	Interatomic distance (Å)	Clash overlap (Å)
2:O:451:GLU:OE1	2:O:454:GLN:HG2	2.19	0.43
2:B:211:LYS:NZ	2:B:223:ILE:HG13	2.34	0.43
3:C:1:A:H5'	3:C:3:A:OP2	2.19	0.43
1:F:96:PRO:HG3	1:F:112:ILE:HG13	1.99	0.43
2:G:19:LYS:HB3	2:G:19:LYS:HE2	1.74	0.43
1:J:217:PHE:HE1	1:J:243:THR:HG21	1.84	0.43
1:J:373:TRP:NE1	2:K:436:GLU:OE1	2.45	0.43
2:K:218:THR:HG22	2:K:500:PRO:HB3	2.00	0.43
2:K:317:VAL:HG21	2:K:501:LEU:HA	2.00	0.43
2:O:116:ASP:OD1	2:O:117:LEU:N	2.51	0.43
2:O:222:GLN:HB2	2:O:263:LYS:HD2	2.00	0.43
1:A:9:HIS:NE2	1:A:35:ASP:OD1	2.52	0.43
2:B:81:VAL:HG23	2:B:82:PHE:CD2	2.53	0.43
1:F:82:THR:HG21	1:F:111:GLU:CG	2.49	0.43
1:J:118:ILE:HG23	1:J:130:ASP:OD1	2.19	0.43
2:O:40:LYS:HZ1	2:O:92:VAL:HG23	1.84	0.43
1:A:370:ASN:HD21	2:B:398:LYS:N	2.16	0.43
1:F:305:PHE:HD2	1:F:306:GLU:N	2.17	0.43
2:G:89:GLN:H	2:G:89:GLN:HG3	1.69	0.43
1:J:246:ILE:HG22	1:J:262:GLN:HG3	2.01	0.43
1:J:277:MET:HE3	1:J:282:VAL:HG11	1.99	0.43
2:K:417:LYS:HB2	2:K:444:GLU:HB3	2.01	0.43
1:N:3:ASN:O	1:N:3:ASN:ND2	2.43	0.43
2:O:67:HIS:HB2	2:O:247:LYS:HA	2.01	0.43
2:O:271:LEU:HD12	2:O:271:LEU:HA	1.92	0.43
2:O:283:LEU:HD13	2:O:298:CYS:SG	2.58	0.43
2:O:411:TYR:CE2	2:O:413:VAL:HG22	2.54	0.43
3:P:2:A:H2'	3:P:3:A:O4'	2.18	0.43
1:A:173:SER:OG	1:A:408:LEU:O	2.24	0.43
1:A:313:LYS:HD3	1:A:317:LYS:O	2.18	0.43
2:B:50:LEU:HD13	2:B:93:PHE:CG	2.54	0.43
2:B:74:MET:O	2:B:254:TRP:NE1	2.42	0.43
2:B:379:LYS:HE3	2:B:379:LYS:HB3	1.90	0.43
1:F:251:TYR:HE2	1:F:256:ILE:HG22	1.83	0.43
2:K:312:VAL:HG21	2:K:349:GLN:HG2	2.01	0.43
2:K:392:LYS:HG3	2:K:442:PHE:HB2	2.01	0.43
1:N:283:ARG:HD3	1:N:294:TRP:CZ2	2.54	0.43
2:B:481:ARG:HH22	3:C:5:G:P	2.42	0.43
1:F:386:ASP:HB2	1:F:392:TYR:HE2	1.84	0.43
2:G:314:LYS:NZ	2:G:349:GLN:HE21	2.16	0.43
1:J:52:GLU:OE2	1:J:52:GLU:HA	2.19	0.43

Continued on next page...

Continued from previous page...

Atom-1	Atom-2	Interatomic distance (Å)	Clash overlap (Å)
2:K:222:GLN:HG3	2:K:224:LEU:HD11	1.99	0.43
3:L:12:A:H2'	3:L:13:U:H6	1.82	0.43
1:N:207:ALA:HB1	1:N:214:LEU:HG	2.00	0.43
2:B:358:PHE:O	2:B:360:HIS:ND1	2.44	0.42
1:F:14:ASP:O	1:F:18:THR:OG1	2.31	0.42
1:J:34:CYS:HB3	1:J:37:LEU:HB2	2.01	0.42
2:K:357:VAL:HG12	2:K:359:ILE:HG13	2.00	0.42
2:K:446:ASN:OD1	2:K:447:LYS:N	2.52	0.42
1:N:276:ARG:NH2	1:N:280:LYS:HE3	2.33	0.42
1:A:270:ASN:O	1:A:274:GLU:HG3	2.19	0.42
1:A:368:TRP:CD1	1:A:372:LYS:HD2	2.54	0.42
1:F:408:LEU:HD22	2:G:2:LYS:NZ	2.34	0.42
2:G:32:PRO:HG3	2:G:82:PHE:HD1	1.84	0.42
2:K:254:TRP:HB3	2:K:470:CYS:HB3	2.01	0.42
2:K:457:LYS:HB2	2:K:457:LYS:HE2	1.76	0.42
1:N:4:LYS:HZ3	1:N:33:TRP:HD1	1.65	0.42
1:N:385:SER:HB3	1:N:390:ALA:O	2.18	0.42
2:O:367:ASP:O	2:O:370:TRP:N	2.52	0.42
1:F:245:ASP:OD1	1:F:250:ARG:NH1	2.52	0.42
1:F:265:ILE:HA	1:F:268:LEU:HD12	2.01	0.42
1:F:380:PHE:O	1:F:384:LEU:HG	2.19	0.42
2:G:339:LEU:HD12	2:G:339:LEU:HA	1.80	0.42
2:G:343:LEU:HD12	2:G:353:TYR:CE1	2.53	0.42
1:J:155:GLN:O	1:J:159:LEU:HB2	2.19	0.42
2:O:72:ARG:NH1	2:O:248:ILE:HB	2.34	0.42
2:O:217:HIS:O	2:O:219:ILE:HG12	2.20	0.42
4:Q:9:DA:H2'	4:Q:10:DG:C8	2.54	0.42
1:A:24:LYS:HD3	1:A:24:LYS:HA	1.65	0.42
1:A:401:ILE:HD13	1:A:401:ILE:HA	1.94	0.42
2:B:39:ILE:HB	2:B:86:TRP:CD1	2.54	0.42
1:F:20:TRP:CH2	1:F:124:TRP:HB3	2.54	0.42
1:F:161:ASP:HB3	1:F:162:LYS:NZ	2.34	0.42
1:F:182:PRO:HB3	1:F:399:GLU:HB3	2.02	0.42
2:G:117:LEU:HD23	2:G:117:LEU:HA	1.87	0.42
2:G:279:CYS:SG	2:G:357:VAL:HG22	2.60	0.42
2:G:285:TYR:CE2	2:G:298:CYS:HB2	2.54	0.42
3:H:16:A:H2'	3:H:17:U:C6	2.54	0.42
1:J:60:PHE:CE2	1:J:62:ILE:HG12	2.55	0.42
1:J:175:TRP:CZ2	1:J:336:MET:HE1	2.55	0.42
1:N:46:TRP:HA	1:N:49:ILE:HD12	2.02	0.42
1:N:339:SER:O	1:N:373:TRP:HH2	2.03	0.42

Continued on next page...

Continued from previous page...

Atom-1	Atom-2	Interatomic distance (Å)	Clash overlap (Å)
2:O:295:GLN:HG3	2:O:323:PRO:HA	2.00	0.42
1:A:199:ASP:HB3	1:A:202:THR:HG23	2.01	0.42
2:B:211:LYS:HB2	2:B:489:ILE:HD12	2.00	0.42
2:B:345:SER:O	2:B:348:GLU:HG3	2.19	0.42
1:F:123:SER:HB3	1:F:126:LYS:HE3	2.00	0.42
2:G:279:CYS:HB3	2:G:346:TYR:CD2	2.53	0.42
2:G:391:SER:O	2:G:391:SER:OG	2.37	0.42
2:G:392:LYS:HA	2:G:392:LYS:HD2	1.82	0.42
3:H:6:G:H8	3:H:6:G:OP2	2.02	0.42
2:K:407:ARG:HH21	2:K:464:LYS:HZ3	1.67	0.42
1:N:17:PHE:CD1	1:N:99:ILE:HD13	2.54	0.42
1:N:130:ASP:HA	1:N:133:ASP:OD2	2.20	0.42
2:O:369:GLU:HG3	2:O:373:PHE:CE1	2.55	0.42
3:P:16:A:H2'	3:P:17:U:C6	2.55	0.42
1:A:8:SER:OG	1:A:74:VAL:HG23	2.20	0.42
2:B:336:LYS:NZ	2:B:375:GLU:OE2	2.52	0.42
1:J:182:PRO:HG2	1:J:395:VAL:HG21	2.02	0.42
1:J:361:ARG:HE	1:J:362:ARG:NH1	2.17	0.42
1:N:100:ASP:OD1	1:N:102:ASN:N	2.53	0.42
1:N:300:LEU:HD21	1:N:383:PHE:CE2	2.55	0.42
1:A:205:PHE:HE1	1:A:396:GLY:C	2.23	0.42
1:A:263:ARG:HG2	1:A:263:ARG:HH11	1.83	0.42
2:B:359:ILE:O	2:B:385:GLY:HA2	2.20	0.42
2:B:411:TYR:HB3	2:B:419:PHE:HB2	2.02	0.42
1:F:256:ILE:HD13	1:F:261:CYS:HB3	2.02	0.42
1:F:305:PHE:CD2	1:F:306:GLU:N	2.88	0.42
1:F:406:LYS:HB2	1:F:406:LYS:HE2	1.71	0.42
1:J:8:SER:OG	1:J:74:VAL:HG13	2.20	0.42
2:K:358:PHE:CE1	2:K:386:VAL:HG21	2.55	0.42
3:L:5:G:H3'	3:L:6:G:C8	2.55	0.42
1:N:112:ILE:HD12	1:N:112:ILE:HA	1.91	0.42
1:N:411:PHE:CD2	2:O:1:MET:SD	3.13	0.42
2:O:126:ILE:HD11	2:O:217:HIS:NE2	2.34	0.42
1:F:162:LYS:HB2	2:G:427:PRO:O	2.20	0.42
1:J:20:TRP:O	1:J:24:LYS:HG2	2.20	0.42
1:A:242:SER:HB3	1:A:245:ASP:OD2	2.19	0.42
1:A:283:ARG:NH2	1:A:294:TRP:HH2	2.17	0.42
2:B:426:VAL:HG12	2:B:428:LYS:N	2.35	0.42
3:C:13:U:H2'	3:C:14:C:C6	2.53	0.42
2:G:13:LEU:HD23	2:G:13:LEU:HA	1.88	0.42
2:G:358:PHE:HE1	2:G:455:VAL:HG22	1.85	0.42

Continued on next page...

Continued from previous page...

Atom-1	Atom-2	Interatomic distance (Å)	Clash overlap (Å)
1:J:155:GLN:NE2	1:J:159:LEU:HD12	2.35	0.42
1:J:314:GLN:O	1:J:314:GLN:HG3	2.19	0.42
2:K:39:ILE:HD12	2:K:86:TRP:CG	2.54	0.42
2:K:279:CYS:HB2	2:K:346:TYR:CE2	2.55	0.42
2:K:423:LEU:HD23	2:K:438:PRO:HB3	2.02	0.42
1:A:227:LEU:HD23	1:A:227:LEU:HA	1.90	0.42
2:B:135:ARG:HB2	2:G:265:GLY:HA3	2.02	0.42
2:B:336:LYS:HB2	2:B:336:LYS:HE2	1.80	0.42
1:F:241:ILE:HD13	1:F:251:TYR:CE2	2.55	0.42
1:J:9:HIS:HE1	1:J:34:CYS:SG	2.42	0.42
2:K:315:GLY:O	2:K:317:VAL:HG23	2.19	0.42
1:N:10:ALA:HB1	1:N:71:ARG:NH1	2.34	0.42
1:N:98:ALA:HB1	1:N:121:LYS:HE2	2.02	0.42
2:O:19:LYS:HE2	2:O:19:LYS:HB3	1.75	0.42
2:O:317:VAL:CG1	2:O:318:GLY:N	2.83	0.42
1:A:14:ASP:OD2	1:A:99:ILE:HD11	2.20	0.41
1:A:253:THR:HG22	1:A:255:PHE:H	1.84	0.41
2:B:112:LYS:HD3	2:B:115:TYR:HB3	2.01	0.41
2:B:351:LYS:HA	2:B:351:LYS:HD3	1.83	0.41
1:F:354:LYS:HE3	3:H:9:C:H5''	2.01	0.41
2:G:306:ASP:OD1	2:G:306:ASP:N	2.53	0.41
1:J:361:ARG:NE	3:L:7:C:H4'	2.35	0.41
2:K:434:SER:HB2	3:L:5:G:O2'	2.20	0.41
1:N:81:ALA:HA	1:N:84:VAL:HG12	2.02	0.41
1:A:328:LYS:C	1:A:329:LEU:HD23	2.41	0.41
2:B:392:LYS:HG2	2:B:442:PHE:HD2	1.84	0.41
1:F:193:ARG:HA	1:F:229:LYS:HD3	2.01	0.41
2:G:65:TYR:CE1	2:G:74:MET:HE2	2.56	0.41
1:J:33:TRP:CG	1:J:52:GLU:HG2	2.55	0.41
1:J:200:VAL:HG11	1:J:209:ARG:HB2	2.02	0.41
2:O:476:GLU:HG2	3:P:5:G:OP1	2.19	0.41
1:A:114:ARG:HD2	1:J:75:LEU:HB3	2.03	0.41
2:B:374:ASN:HA	2:B:383:LEU:HD21	2.02	0.41
1:J:294:TRP:HB3	1:J:342:ILE:HD13	2.03	0.41
2:K:329:HIS:HB3	2:K:366:ASN:HD22	1.85	0.41
2:K:367:ASP:O	2:K:371:ASN:OD1	2.38	0.41
1:N:5:ILE:HD11	1:N:140:VAL:HG11	2.02	0.41
1:N:201:ARG:HE	1:N:201:ARG:HB2	1.53	0.41
1:A:245:ASP:HA	1:A:250:ARG:NE	2.35	0.41
1:A:327:GLY:O	1:A:328:LYS:HD2	2.20	0.41
2:B:468:ASN:ND2	3:C:3:A:H5''	2.35	0.41

Continued on next page...

Continued from previous page...

Atom-1	Atom-2	Interatomic distance (Å)	Clash overlap (Å)
1:F:61:LEU:HB3	1:F:97:LEU:HD11	2.01	0.41
2:G:329:HIS:HB3	2:G:366:ASN:ND2	2.35	0.41
2:G:404:PRO:HD3	4:I:23:DT:O4	2.20	0.41
1:N:339:SER:HB2	1:N:373:TRP:HZ3	1.82	0.41
2:O:420:LEU:HD22	2:O:456:LEU:HD12	2.02	0.41
1:A:95:ILE:HD12	1:A:135:PHE:HE1	1.84	0.41
1:A:350:LEU:HD12	1:A:350:LEU:HA	1.85	0.41
2:B:279:CYS:HB2	2:B:346:TYR:CD2	2.56	0.41
4:D:24:DA:H2'	4:D:24:DA:N3	2.36	0.41
2:G:22:ASP:HB2	2:G:428:LYS:HE3	2.02	0.41
2:G:56:TYR:CD2	2:G:229:LEU:HD22	2.55	0.41
2:G:416:LYS:HD2	2:G:445:ILE:HB	2.03	0.41
2:G:482:PHE:HB3	2:G:503:PHE:CE1	2.55	0.41
3:H:11:A:H2'	3:H:12:A:H8	1.86	0.41
1:N:210:TYR:O	1:N:213:TYR:HB2	2.20	0.41
2:O:333:LYS:HD2	2:O:333:LYS:HA	1.85	0.41
4:Q:13:DT:H2'	4:Q:14:DA:C8	2.55	0.41
1:A:79:ALA:HB2	1:N:114:ARG:NH1	2.36	0.41
1:A:297:LYS:HG2	1:A:298:GLY:N	2.36	0.41
4:D:12:DT:H2''	4:D:13:DT:O4'	2.20	0.41
1:F:208:ILE:HB	1:F:215:CYS:HB3	2.02	0.41
2:G:32:PRO:HB3	2:G:268:PRO:HA	2.02	0.41
1:J:110:ILE:H	1:J:110:ILE:HG12	1.64	0.41
1:J:190:TYR:CZ	1:J:230:THR:HB	2.56	0.41
2:K:222:GLN:OE1	2:K:263:LYS:HE2	2.21	0.41
2:K:249:GLU:O	2:K:252:LEU:HB2	2.21	0.41
2:O:435:MET:H	2:O:435:MET:HG2	1.61	0.41
2:B:475:GLY:H	3:C:5:G:P	2.44	0.41
1:F:387:ASP:OD1	1:F:388:GLN:N	2.53	0.41
1:F:392:TYR:HB3	1:F:400:LYS:HD3	2.03	0.41
2:G:71:THR:HA	2:G:429:LEU:O	2.21	0.41
3:H:13:U:H2'	3:H:14:C:C6	2.56	0.41
1:J:238:SER:HB3	1:J:240:ARG:HH21	1.86	0.41
2:K:115:TYR:O	2:K:119:THR:OG1	2.28	0.41
2:B:58:ASP:OD1	2:B:88:SER:OG	2.38	0.41
1:F:46:TRP:CD1	1:F:50:GLU:HG2	2.56	0.41
1:F:254:ASP:HA	1:F:257:ARG:HH21	1.84	0.41
1:F:361:ARG:NH2	2:G:436:GLU:OE1	2.42	0.41
1:F:374:ARG:CZ	2:G:399:THR:HA	2.51	0.41
2:G:77:GLY:O	2:G:81:VAL:HG23	2.21	0.41
1:J:84:VAL:O	1:J:88:LEU:HG	2.21	0.41

Continued on next page...

Continued from previous page...

Atom-1	Atom-2	Interatomic distance (Å)	Clash overlap (Å)
1:A:123:SER:OG	1:A:126:LYS:HG2	2.21	0.41
2:B:64:ILE:HD12	2:B:65:TYR:N	2.35	0.41
2:B:131:ASN:O	2:G:502:ALA:HB2	2.21	0.41
2:B:203:ASP:N	2:B:203:ASP:OD2	2.53	0.41
2:B:317:VAL:HG12	2:B:499:PRO:HG2	2.03	0.41
2:B:317:VAL:H	2:B:501:LEU:HD12	1.85	0.41
2:B:501:LEU:O	2:B:501:LEU:HD23	2.20	0.41
3:C:17:U:H2'	3:C:18:U:C6	2.56	0.41
2:G:85:LYS:HE3	2:G:85:LYS:HB3	1.73	0.41
2:G:235:LYS:HE2	2:G:239:GLY:N	2.36	0.41
2:G:360:HIS:NE2	2:G:479:THR:OG1	2.25	0.41
2:G:366:ASN:HD21	2:G:369:GLU:HB3	1.85	0.41
1:J:280:LYS:HD2	1:J:280:LYS:HA	1.89	0.41
1:N:410:PHE:HB3	2:O:4:LEU:HD13	2.03	0.41
2:O:64:ILE:HG21	2:O:249:GLU:HG2	2.03	0.41
2:O:71:THR:HA	2:O:429:LEU:O	2.21	0.41
2:O:363:THR:HA	4:Q:13:DT:H5'	2.03	0.41
2:O:496:ILE:HG13	2:O:496:ILE:O	2.20	0.41
1:A:118:ILE:HD12	1:A:131:LEU:HD13	2.02	0.41
1:A:179:ILE:HG23	1:A:404:SER:HB2	2.03	0.41
2:B:12:ILE:CD1	2:B:23:PRO:HD3	2.47	0.41
2:B:94:LYS:NZ	2:B:132:ASP:OD1	2.45	0.41
2:B:358:PHE:CZ	2:B:455:VAL:HG22	2.56	0.41
2:B:370:TRP:NE1	2:B:447:LYS:HB3	2.36	0.41
2:B:426:VAL:HG11	2:B:472:TYR:CE2	2.54	0.41
2:G:360:HIS:HE2	2:G:479:THR:HG1	1.59	0.41
1:N:344:THR:HA	1:N:351:ILE:HG13	2.03	0.41
2:O:433:LEU:HD11	2:O:472:TYR:HD2	1.86	0.41
1:A:160:HIS:CE1	1:A:161:ASP:HB2	2.55	0.40
1:F:123:SER:O	1:F:126:LYS:N	2.54	0.40
1:F:323:ILE:HB	1:F:337:VAL:CG1	2.51	0.40
2:G:215:LEU:HD22	2:G:500:PRO:HG3	2.02	0.40
2:O:269:TRP:O	2:O:467:TYR:OH	2.21	0.40
4:Q:8:DT:H2'	4:Q:9:DA:C8	2.56	0.40
4:Q:15:DG:H2'	4:Q:16:DA:C8	2.56	0.40
1:F:207:ALA:HB1	1:F:214:LEU:HG	2.02	0.40
2:G:370:TRP:CH2	2:G:383:LEU:HG	2.57	0.40
2:G:489:ILE:HG21	2:G:506:TYR:HD1	1.86	0.40
1:J:210:TYR:CE1	1:J:211:LYS:HG3	2.56	0.40
1:N:419:PRO:HD2	2:O:403:PHE:CD2	2.55	0.40
2:O:314:LYS:HE2	2:O:314:LYS:HB2	1.86	0.40

Continued on next page...

Continued from previous page...

Atom-1	Atom-2	Interatomic distance (Å)	Clash overlap (Å)
1:A:206:PRO:HG2	1:A:395:VAL:HG12	2.03	0.40
1:A:290:THR:HG22	1:A:291:PHE:N	2.32	0.40
2:B:420:LEU:HD13	2:B:456:LEU:HD22	2.03	0.40
4:D:8:DT:C2	4:D:9:DA:C8	3.09	0.40
4:D:14:DA:H2'	4:D:15:DG:C8	2.56	0.40
1:F:187:PHE:HB3	1:F:213:TYR:HB3	2.04	0.40
2:G:56:TYR:CE2	2:G:60:ILE:HD11	2.57	0.40
2:G:474:ASP:OD1	2:G:474:ASP:N	2.54	0.40
1:J:2:ARG:HA	1:J:2:ARG:HD3	1.90	0.40
1:J:151:ASN:OD1	1:J:151:ASN:N	2.48	0.40
2:K:364:ARG:HB3	2:K:446:ASN:ND2	2.37	0.40
2:K:466:ASN:HA	2:K:478:VAL:HG21	2.02	0.40
2:O:70:ILE:HD12	2:O:70:ILE:HA	1.89	0.40
2:O:283:LEU:HD11	2:O:285:TYR:CE1	2.57	0.40
1:A:213:TYR:HE2	1:A:255:PHE:CE1	2.39	0.40
2:B:228:THR:HG22	2:B:229:LEU:HD23	2.03	0.40
2:B:236:ASN:OD1	2:B:239:GLY:N	2.54	0.40
2:B:317:VAL:CG1	2:B:318:GLY:N	2.84	0.40
2:G:475:GLY:H	3:H:5:G:P	2.44	0.40
4:I:14:DA:H2'	4:I:15:DG:C8	2.55	0.40
1:J:94:ILE:HD13	1:J:94:ILE:HA	1.88	0.40
1:J:321:PHE:CD2	1:J:376:LYS:HB3	2.56	0.40
2:K:301:ALA:HA	2:K:315:GLY:CA	2.45	0.40
2:K:322:ASN:OD1	2:K:331:LYS:HG2	2.22	0.40
1:N:219:TRP:HD1	1:N:221:TYR:H	1.66	0.40
2:O:212:ALA:HA	2:O:215:LEU:HG	2.02	0.40
2:O:424:GLY:HA2	2:O:438:PRO:HG3	2.03	0.40
2:B:312:VAL:HG21	2:B:349:GLN:HG2	2.02	0.40
2:G:248:ILE:HD12	3:H:2:A:H61	1.87	0.40
2:G:417:LYS:HE2	2:G:442:PHE:CZ	2.57	0.40
1:J:415:SER:OG	1:J:416:TYR:N	2.55	0.40
3:L:4:C:H2'	3:L:5:G:O4'	2.22	0.40
1:N:383:PHE:C	1:N:383:PHE:CD1	2.94	0.40
2:O:211:LYS:O	2:O:215:LEU:HG	2.21	0.40
2:O:502:ALA:HB3	2:O:505:TYR:CE2	2.56	0.40

There are no symmetry-related clashes.

5.3 Torsion angles [i](#)

5.3.1 Protein backbone [i](#)

In the following table, the Percentiles column shows the percent Ramachandran outliers of the chain as a percentile score with respect to all PDB entries followed by that with respect to all EM entries.

The Analysed column shows the number of residues for which the backbone conformation was analysed, and the total number of residues.

Mol	Chain	Analysed	Favoured	Allowed	Outliers	Percentiles	
1	A	411/450 (91%)	391 (95%)	20 (5%)	0	100	100
1	F	406/450 (90%)	383 (94%)	22 (5%)	1 (0%)	47	79
1	J	411/450 (91%)	395 (96%)	16 (4%)	0	100	100
1	N	406/450 (90%)	385 (95%)	21 (5%)	0	100	100
2	B	417/507 (82%)	391 (94%)	26 (6%)	0	100	100
2	G	418/507 (82%)	393 (94%)	25 (6%)	0	100	100
2	K	417/507 (82%)	390 (94%)	27 (6%)	0	100	100
2	O	417/507 (82%)	389 (93%)	28 (7%)	0	100	100
All	All	3303/3828 (86%)	3117 (94%)	185 (6%)	1 (0%)	100	100

All (1) Ramachandran outliers are listed below:

Mol	Chain	Res	Type
1	F	306	GLU

5.3.2 Protein sidechains [i](#)

In the following table, the Percentiles column shows the percent sidechain outliers of the chain as a percentile score with respect to all PDB entries followed by that with respect to all EM entries.

The Analysed column shows the number of residues for which the sidechain conformation was analysed, and the total number of residues.

Mol	Chain	Analysed	Rotameric	Outliers	Percentiles	
1	A	381/415 (92%)	363 (95%)	18 (5%)	26	58
1	F	379/415 (91%)	360 (95%)	19 (5%)	24	56
1	J	381/415 (92%)	359 (94%)	22 (6%)	20	50
1	N	379/415 (91%)	368 (97%)	11 (3%)	42	71

Continued on next page...

Continued from previous page...

Mol	Chain	Analysed	Rotameric	Outliers	Percentiles	
2	B	369/446 (83%)	356 (96%)	13 (4%)	36	67
2	G	370/446 (83%)	358 (97%)	12 (3%)	39	69
2	K	369/446 (83%)	358 (97%)	11 (3%)	41	70
2	O	370/446 (83%)	354 (96%)	16 (4%)	29	61
All	All	2998/3444 (87%)	2876 (96%)	122 (4%)	34	63

All (122) residues with a non-rotameric sidechain are listed below:

Mol	Chain	Res	Type
1	A	19	ARG
1	A	33	TRP
1	A	50	GLU
1	A	71	ARG
1	A	91	ASP
1	A	103	LEU
1	A	158	PHE
1	A	217	PHE
1	A	258	ASN
1	A	259	TYR
1	A	291	PHE
1	A	324	SER
1	A	330	TYR
1	A	371	ASP
1	A	373	TRP
1	A	397	SER
1	A	402	LEU
1	A	411	PHE
2	B	24	ARG
2	B	72	ARG
2	B	202	TYR
2	B	207	HIS
2	B	227	SER
2	B	235	LYS
2	B	298	CYS
2	B	299	CYS
2	B	347	LYS
2	B	358	PHE
2	B	380	ASN
2	B	442	PHE
2	B	472	TYR
1	F	15	ASP

Continued on next page...

Continued from previous page...

Mol	Chain	Res	Type
1	F	19	ARG
1	F	91	ASP
1	F	92	MET
1	F	135	PHE
1	F	160	HIS
1	F	188	HIS
1	F	189	ARG
1	F	192	TRP
1	F	205	PHE
1	F	223	PHE
1	F	275	LEU
1	F	299	LYS
1	F	305	PHE
1	F	336	MET
1	F	345	MET
1	F	353	SER
1	F	354	LYS
1	F	380	PHE
2	G	113	ARG
2	G	135	ARG
2	G	217	HIS
2	G	234	PHE
2	G	279	CYS
2	G	306	ASP
2	G	333	LYS
2	G	353	TYR
2	G	371	ASN
2	G	383	LEU
2	G	391	SER
2	G	470	CYS
1	J	15	ASP
1	J	16	ASP
1	J	122	LYS
1	J	137	LYS
1	J	152	LEU
1	J	159	LEU
1	J	181	PHE
1	J	201	ARG
1	J	213	TYR
1	J	258	ASN
1	J	261	CYS
1	J	262	GLN

Continued on next page...

Continued from previous page...

Mol	Chain	Res	Type
1	J	299	LYS
1	J	300	LEU
1	J	319	TRP
1	J	328	LYS
1	J	329	LEU
1	J	336	MET
1	J	354	LYS
1	J	405	ASN
1	J	410	PHE
1	J	411	PHE
2	K	29	LEU
2	K	122	ASN
2	K	206	PHE
2	K	217	HIS
2	K	245	PHE
2	K	246	SER
2	K	353	TYR
2	K	417	LYS
2	K	430	GLN
2	K	470	CYS
2	K	472	TYR
1	N	3	ASN
1	N	8	SER
1	N	64	SER
1	N	210	TYR
1	N	258	ASN
1	N	302	LYS
1	N	335	LEU
1	N	361	ARG
1	N	373	TRP
1	N	374	ARG
1	N	405	ASN
2	O	1	MET
2	O	20	CYS
2	O	24	ARG
2	O	74	MET
2	O	84	CYS
2	O	113	ARG
2	O	135	ARG
2	O	216	GLU
2	O	244	ASP
2	O	298	CYS

Continued on next page...

Continued from previous page...

Mol	Chain	Res	Type
2	O	358	PHE
2	O	371	ASN
2	O	379	LYS
2	O	390	LYS
2	O	423	LEU
2	O	435	MET

Sometimes sidechains can be flipped to improve hydrogen bonding and reduce clashes. All (10) such sidechains are listed below:

Mol	Chain	Res	Type
1	A	267	GLN
2	B	217	HIS
2	G	349	GLN
1	J	9	HIS
1	J	155	GLN
2	K	122	ASN
2	K	207	HIS
1	N	9	HIS
2	O	131	ASN
2	O	374	ASN

5.3.3 RNA [i](#)

Mol	Chain	Analysed	Backbone Outliers	Pucker Outliers
3	C	19/21 (90%)	2 (10%)	0
3	H	19/21 (90%)	1 (5%)	0
3	L	19/21 (90%)	1 (5%)	0
3	P	19/21 (90%)	3 (15%)	0
All	All	76/84 (90%)	7 (9%)	0

All (7) RNA backbone outliers are listed below:

Mol	Chain	Res	Type
3	C	6	G
3	C	20	G
3	H	6	G
3	L	6	G
3	P	6	G
3	P	7	C
3	P	20	G

There are no RNA pucker outliers to report.

5.4 Non-standard residues in protein, DNA, RNA chains [i](#)

There are no non-standard protein/DNA/RNA residues in this entry.

5.5 Carbohydrates [i](#)

There are no monosaccharides in this entry.

5.6 Ligand geometry [i](#)

Of 4 ligands modelled in this entry, 4 are monoatomic - leaving 0 for Mogul analysis.

There are no bond length outliers.

There are no bond angle outliers.

There are no chirality outliers.

There are no torsion outliers.

There are no ring outliers.

No monomer is involved in short contacts.

5.7 Other polymers [i](#)

There are no such residues in this entry.

5.8 Polymer linkage issues [i](#)

There are no chain breaks in this entry.

6 Map visualisation [i](#)

This section contains visualisations of the EMDB entry EMD-35420. These allow visual inspection of the internal detail of the map and identification of artifacts.

Images derived from a raw map, generated by summing the deposited half-maps, are presented below the corresponding image components of the primary map to allow further visual inspection and comparison with those of the primary map.

6.1 Orthogonal projections [i](#)

6.1.1 Primary map

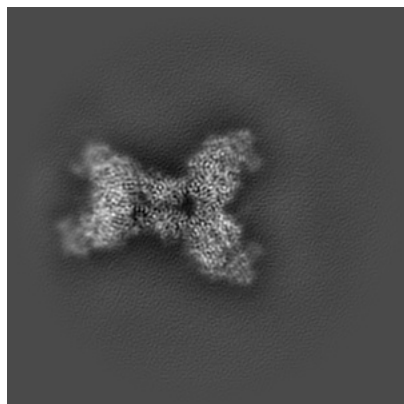

X

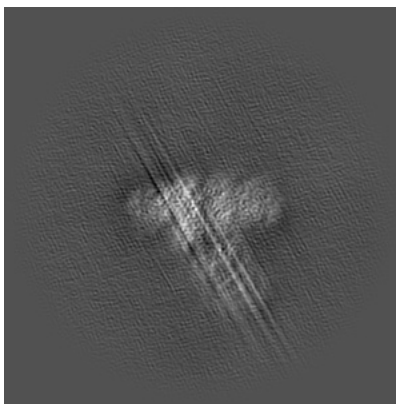

Y

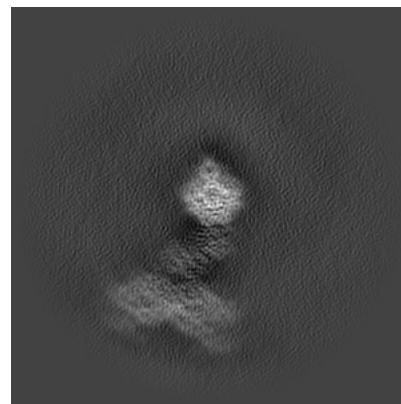

Z

6.1.2 Raw map

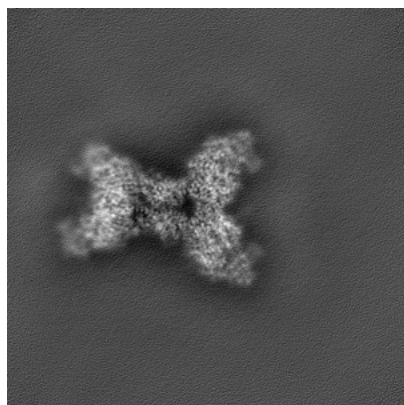

X

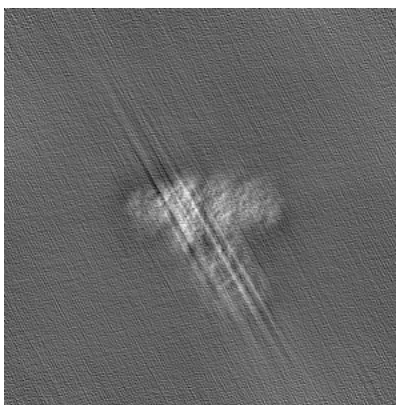

Y

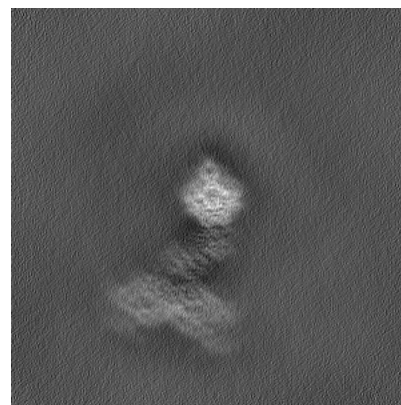

Z

The images above show the map projected in three orthogonal directions.

6.2 Central slices [i](#)

6.2.1 Primary map

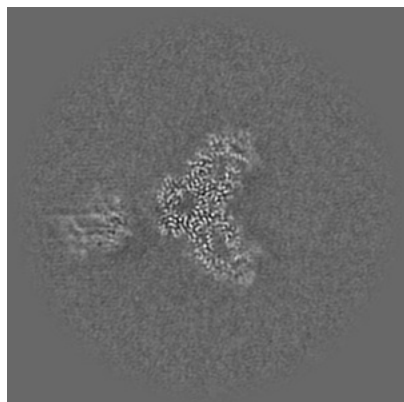

X Index: 180

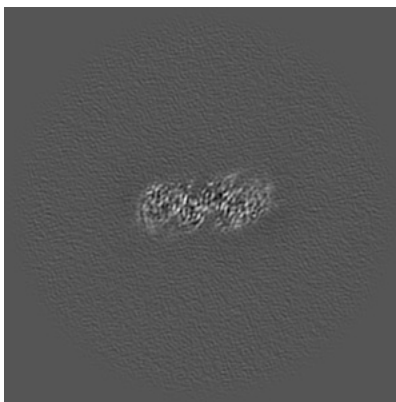

Y Index: 180

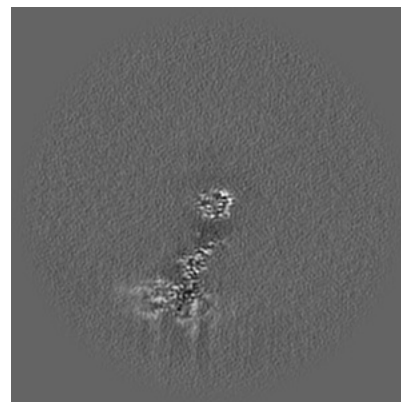

Z Index: 180

6.2.2 Raw map

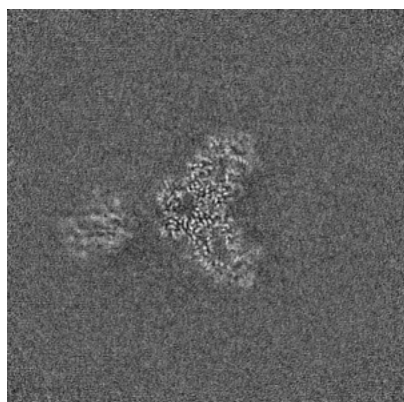

X Index: 180

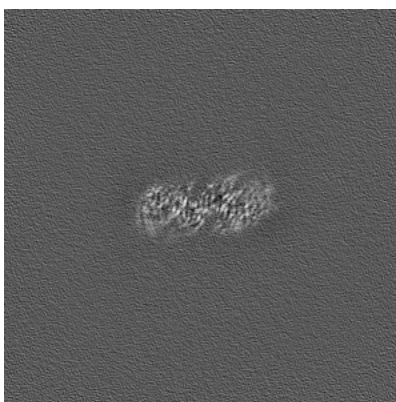

Y Index: 180



Z Index: 180

The images above show central slices of the map in three orthogonal directions.

6.3 Largest variance slices [i](#)

6.3.1 Primary map

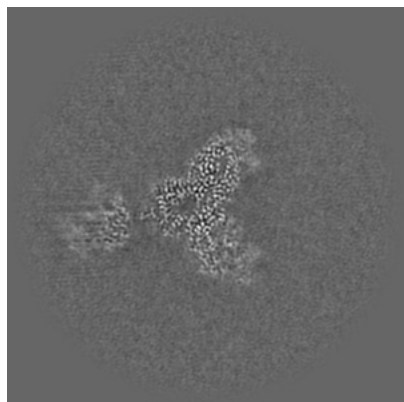

X Index: 176

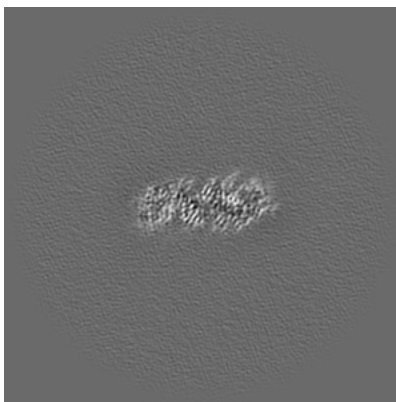

Y Index: 182

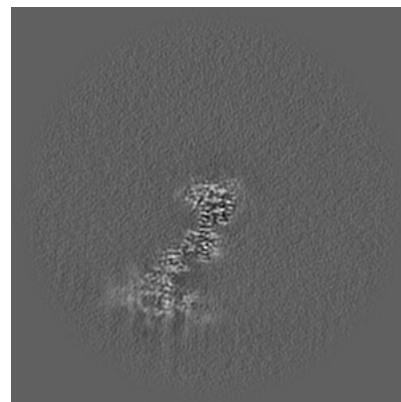

Z Index: 194

6.3.2 Raw map

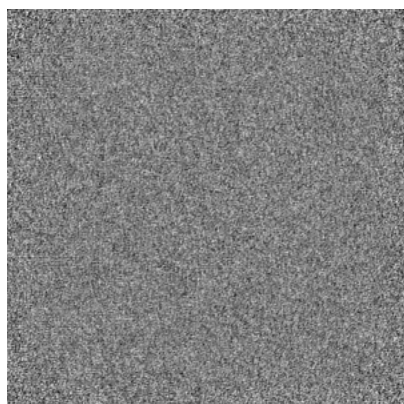

X Index: 0

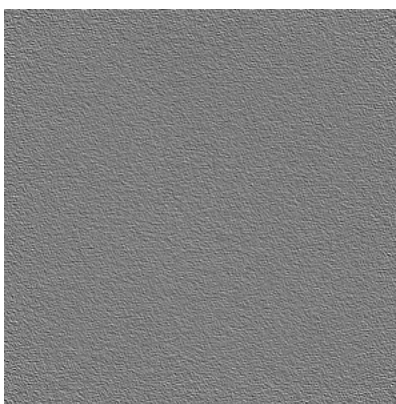

Y Index: 0

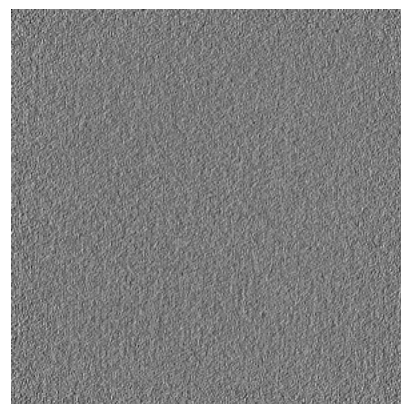

Z Index: 359

The images above show the largest variance slices of the map in three orthogonal directions.

6.4 Orthogonal standard-deviation projections (False-color) [i](#)

6.4.1 Primary map

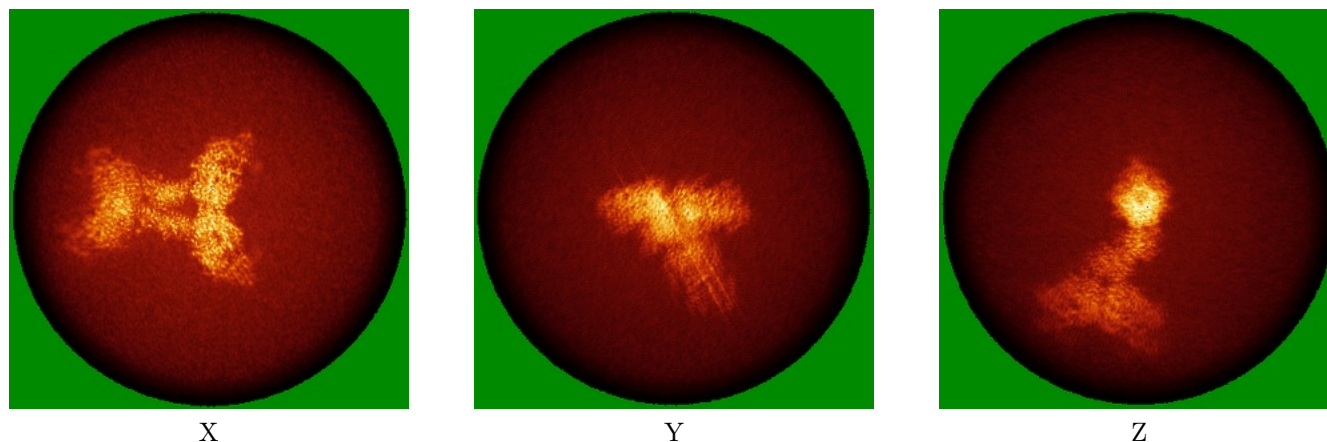

6.4.2 Raw map

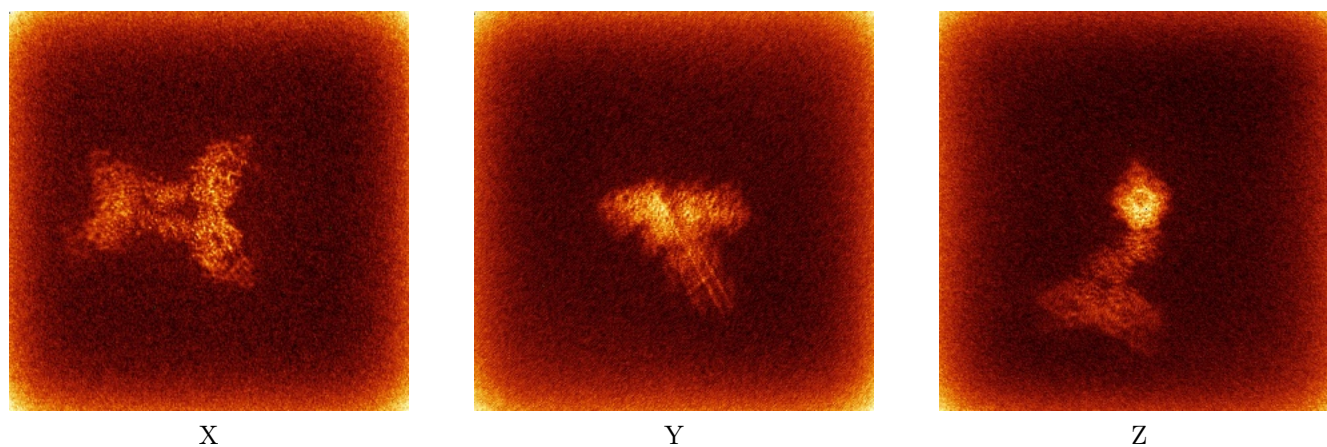

The images above show the map standard deviation projections with false color in three orthogonal directions. Minimum values are shown in green, max in blue, and dark to light orange shades represent small to large values respectively.

6.5 Orthogonal surface views [i](#)

6.5.1 Primary map

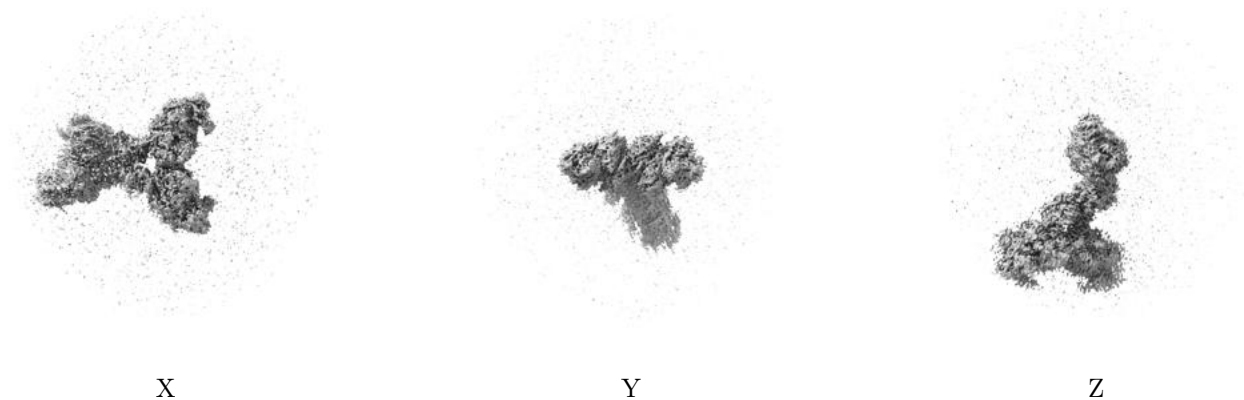

The images above show the 3D surface view of the map at the recommended contour level 0.35. These images, in conjunction with the slice images, may facilitate assessment of whether an appropriate contour level has been provided.

6.5.2 Raw map

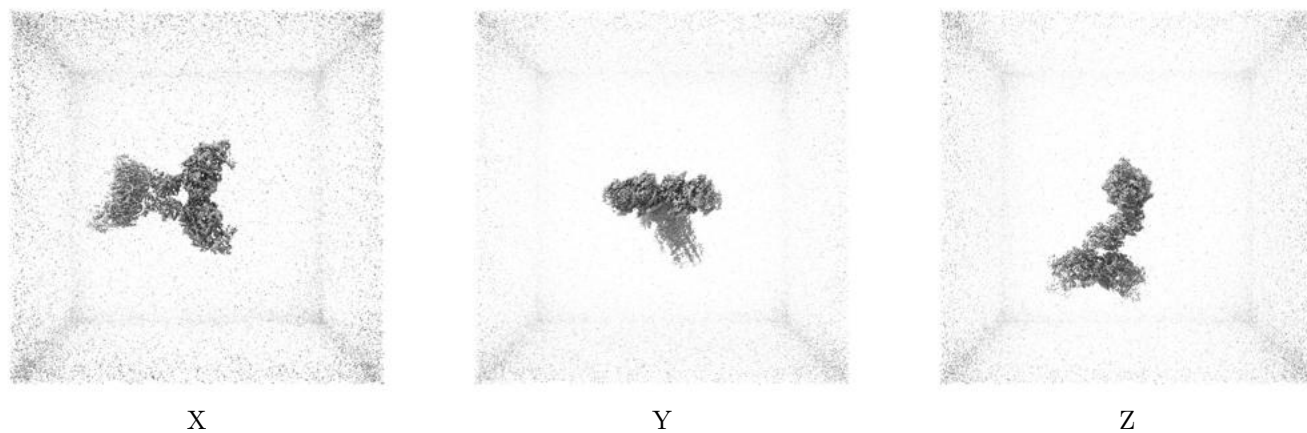

These images show the 3D surface of the raw map. The raw map's contour level was selected so that its surface encloses the same volume as the primary map does at its recommended contour level.

6.6 Mask visualisation [i](#)

This section shows the 3D surface view of the primary map at 50% transparency overlaid with the specified mask at 0% transparency

A mask typically either:

- Encompasses the whole structure
- Separates out a domain, a functional unit, a monomer or an area of interest from a larger structure

6.6.1 emd_35420_msk_1.map [i](#)

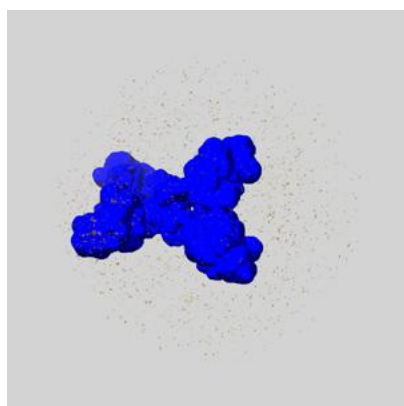

X

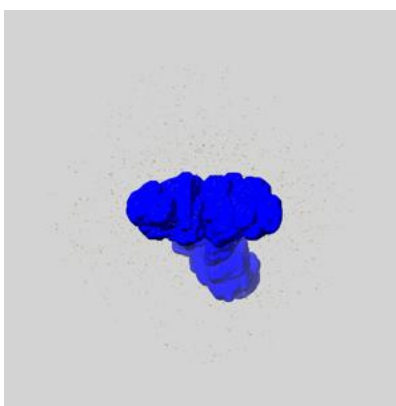

Y

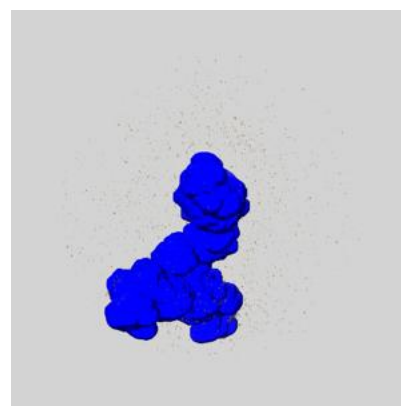

Z

7 Map analysis [i](#)

This section contains the results of statistical analysis of the map.

7.1 Map-value distribution [i](#)

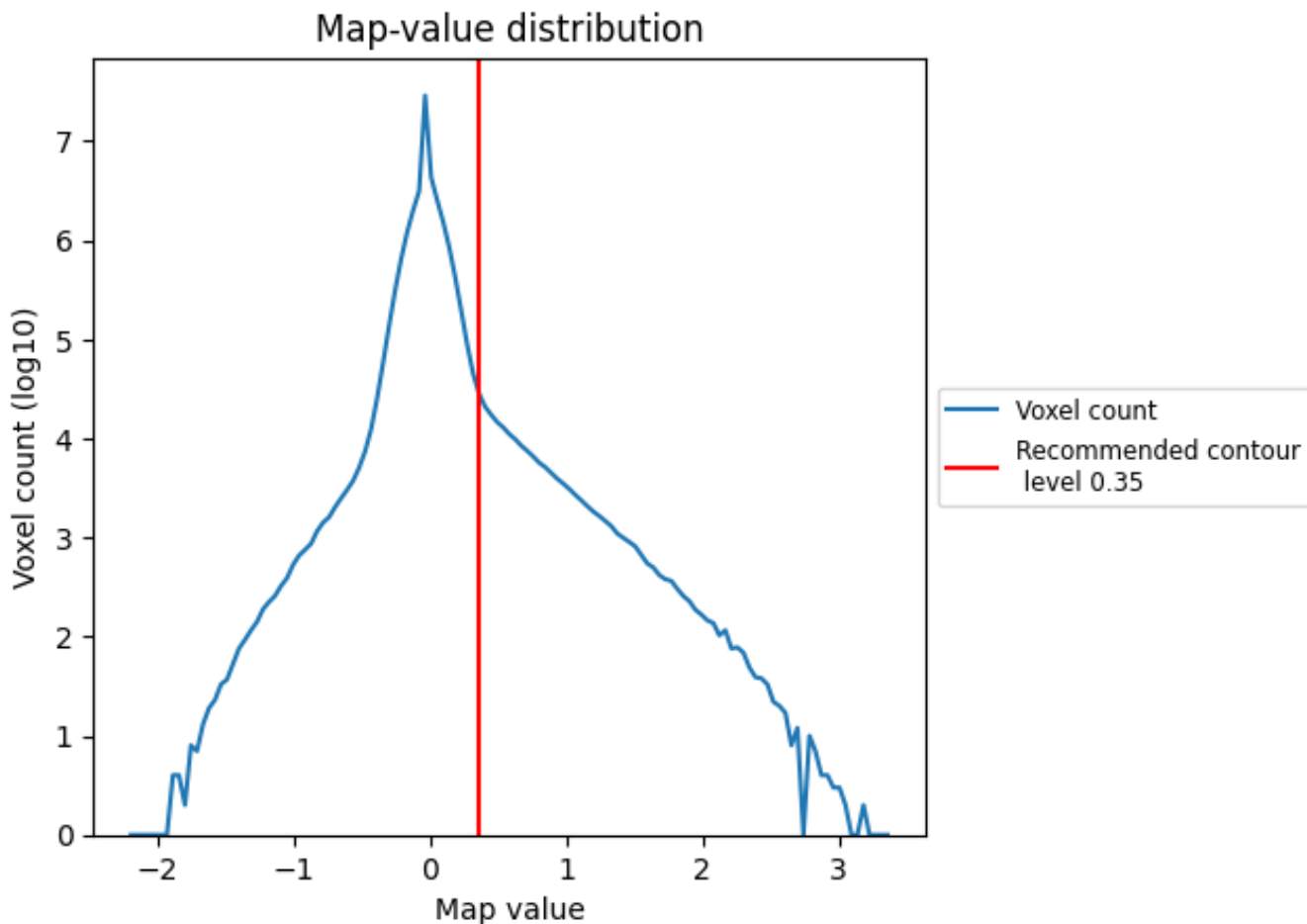

The map-value distribution is plotted in 128 intervals along the x-axis. The y-axis is logarithmic. A spike in this graph at zero usually indicates that the volume has been masked.

7.2 Volume estimate [i](#)

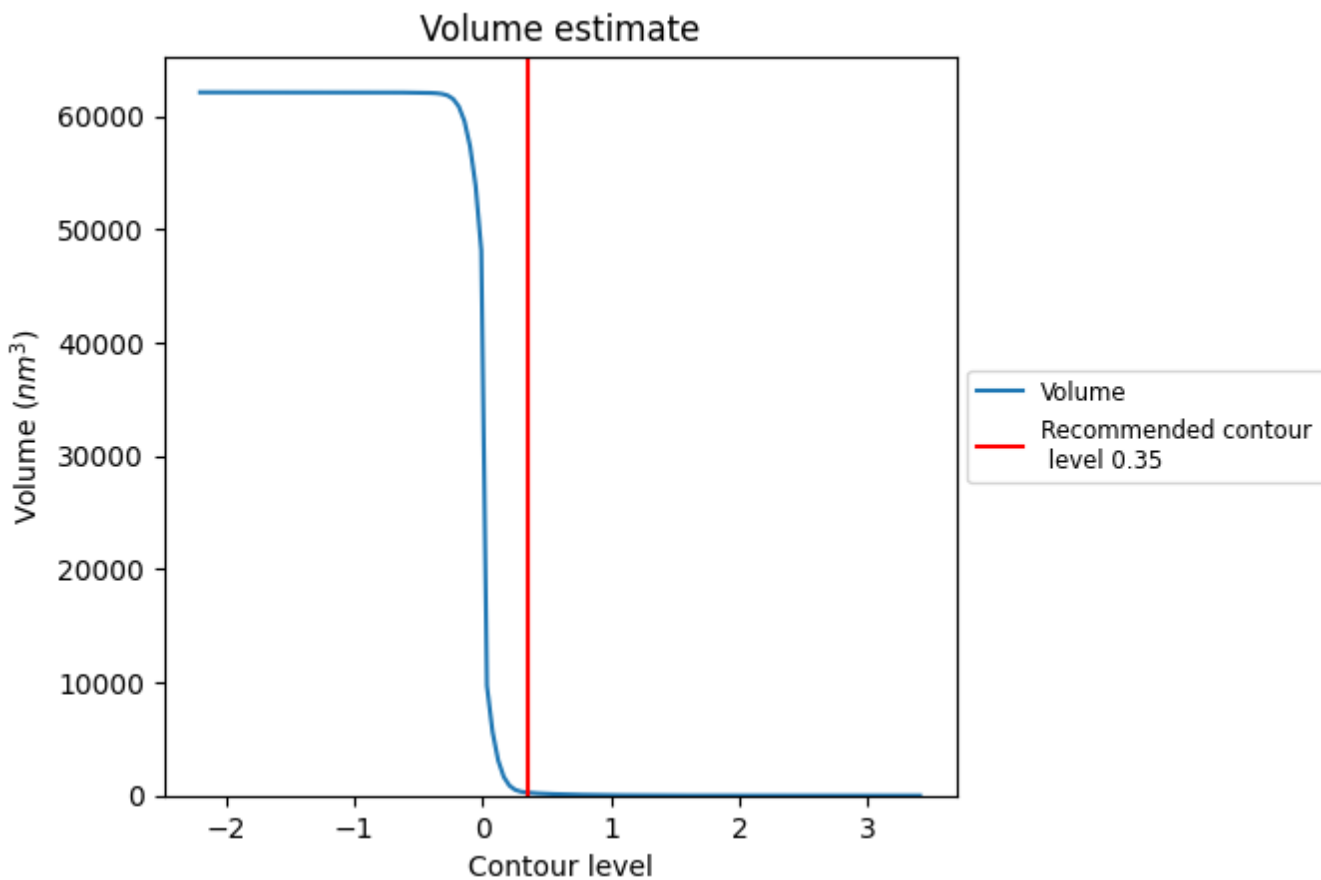

The volume at the recommended contour level is 260 nm^3 ; this corresponds to an approximate mass of 235 kDa.

The volume estimate graph shows how the enclosed volume varies with the contour level. The recommended contour level is shown as a vertical line and the intersection between the line and the curve gives the volume of the enclosed surface at the given level.

7.3 Rotationally averaged power spectrum i

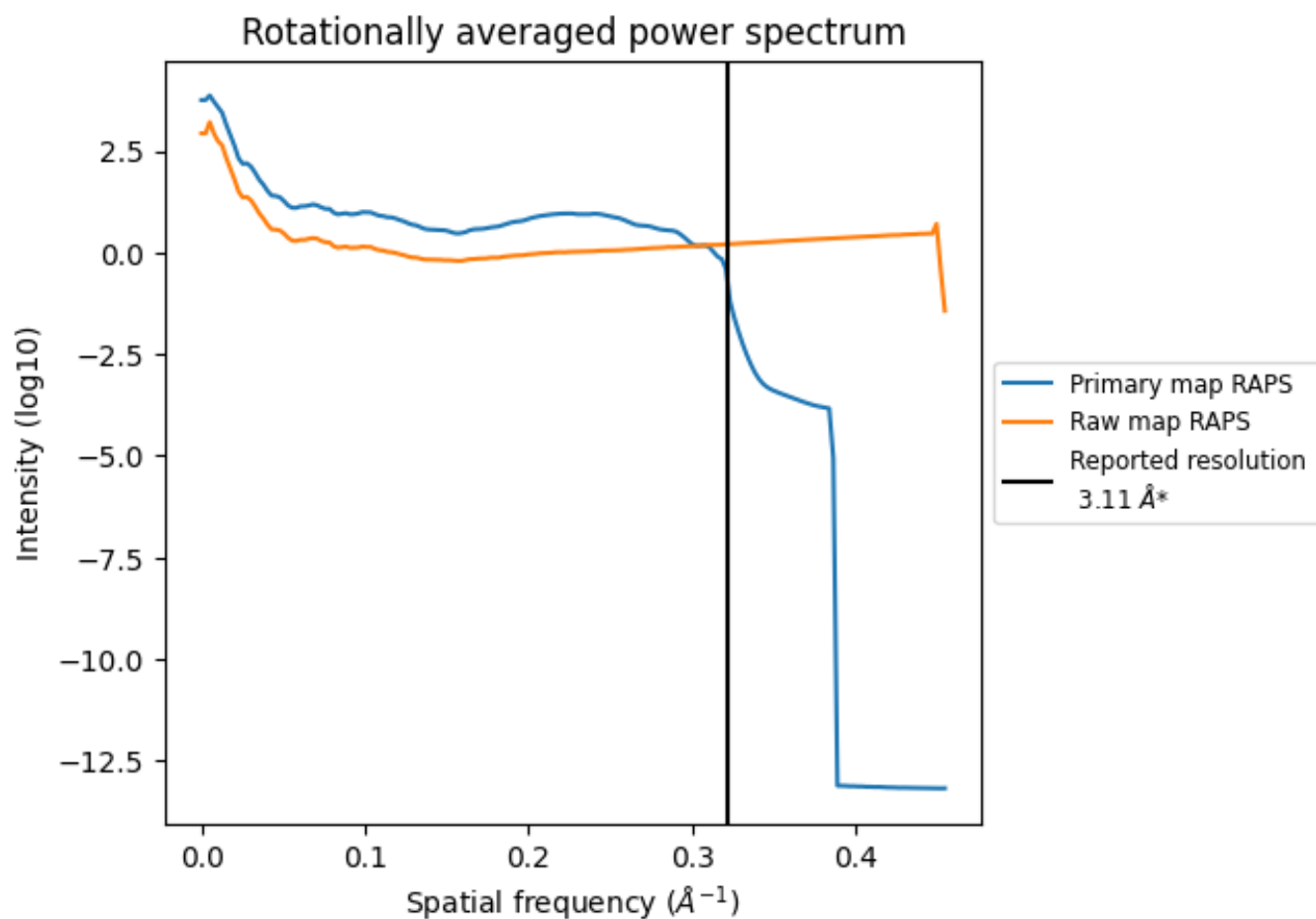

*Reported resolution corresponds to spatial frequency of 0.322 \AA^{-1}

8 Fourier-Shell correlation [i](#)

Fourier-Shell Correlation (FSC) is the most commonly used method to estimate the resolution of single-particle and subtomogram-averaged maps. The shape of the curve depends on the imposed symmetry, mask and whether or not the two 3D reconstructions used were processed from a common reference. The reported resolution is shown as a black line. A curve is displayed for the half-bit criterion in addition to lines showing the 0.143 gold standard cut-off and 0.5 cut-off.

8.1 FSC [i](#)

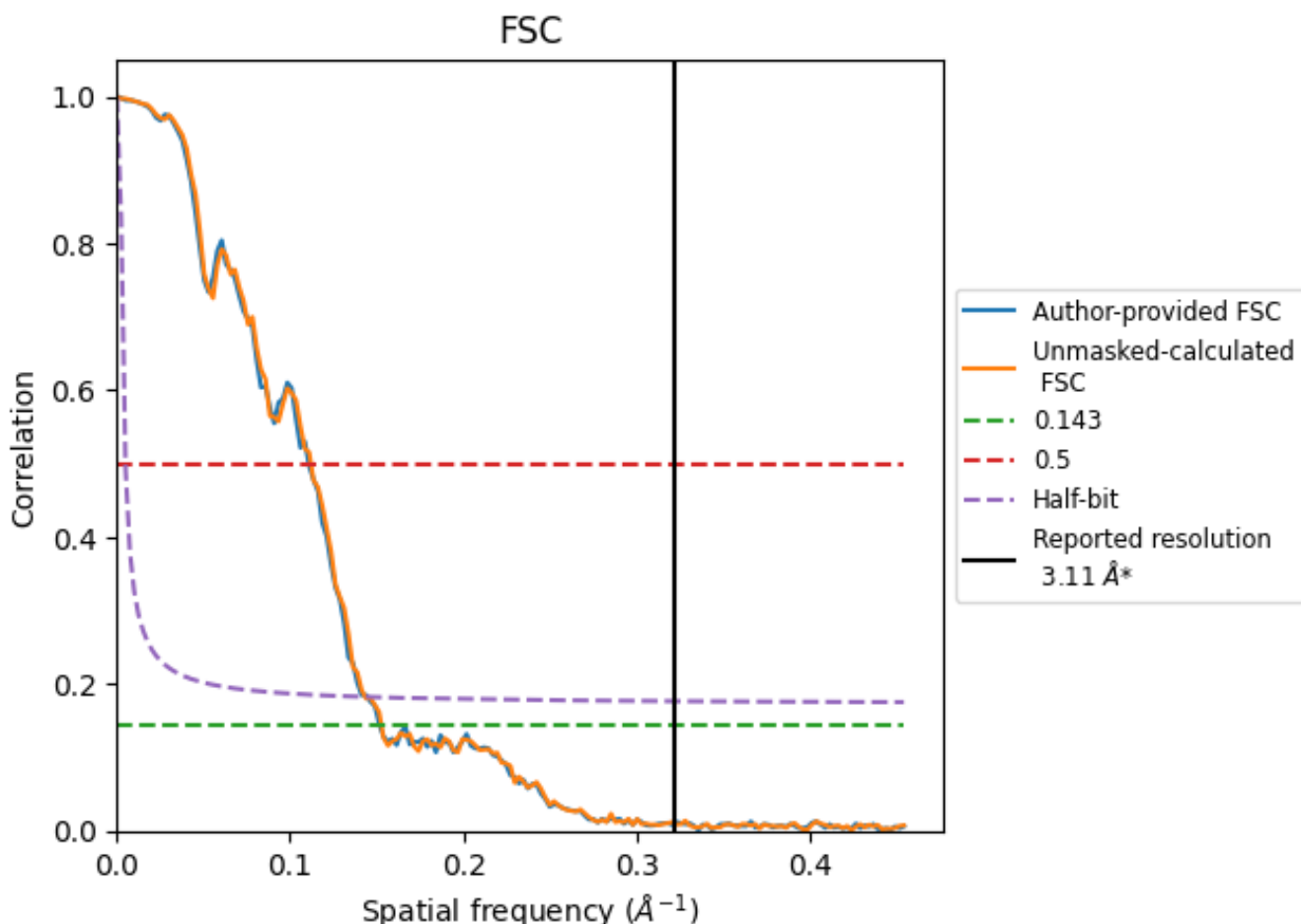

*Reported resolution corresponds to spatial frequency of 0.322 Å⁻¹

8.2 Resolution estimates [i](#)

Resolution estimate (Å)	Estimation criterion (FSC cut-off)		
	0.143	0.5	Half-bit
Reported by author	3.11	-	-
Author-provided FSC curve	6.58	9.03	6.91
Unmasked-calculated*	6.54	8.92	6.97

*Resolution estimate based on FSC curve calculated by comparison of deposited half-maps. The value from author-provided FSC intersecting FSC 0.143 CUT-OFF 6.58 differs from the reported value 3.11 by more than 10 %

The value from deposited half-maps intersecting FSC 0.143 CUT-OFF 6.54 differs from the reported value 3.11 by more than 10 %

9 Map-model fit [i](#)

This section contains information regarding the fit between EMDB map EMD-35420 and PDB model 8IFL. Per-residue inclusion information can be found in section 3 on page 6.

9.1 Map-model overlay [i](#)

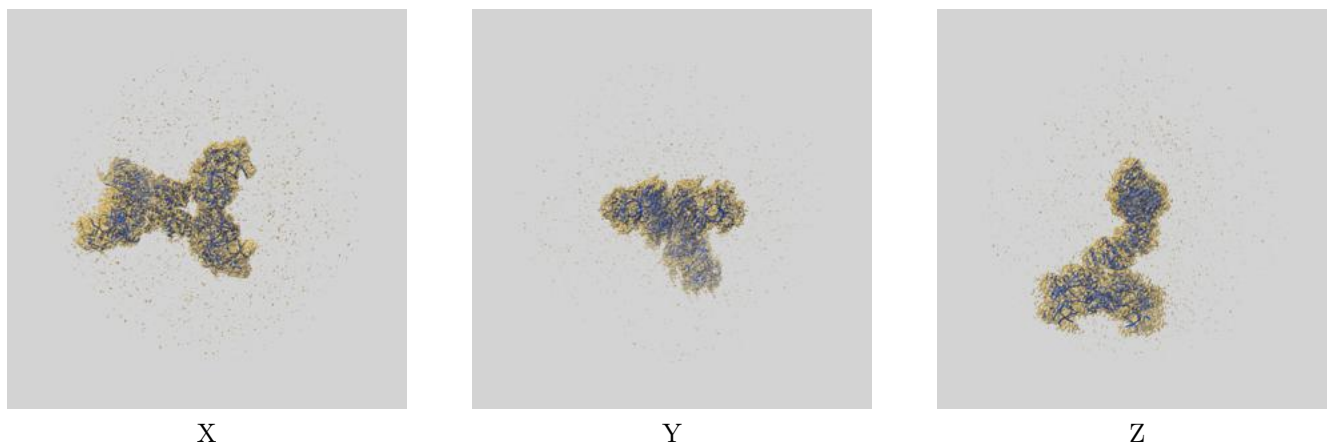

The images above show the 3D surface view of the map at the recommended contour level 0.35 at 50% transparency in yellow overlaid with a ribbon representation of the model coloured in blue. These images allow for the visual assessment of the quality of fit between the atomic model and the map.

9.2 Q-score mapped to coordinate model [i](#)

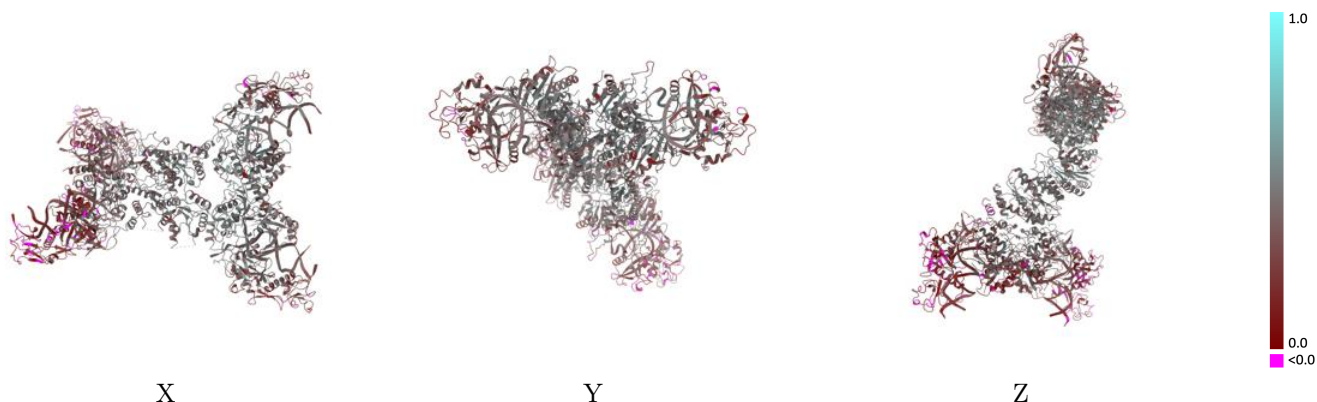

The images above show the model with each residue coloured according to its Q-score. This shows their resolvability in the map with higher Q-score values reflecting better resolvability. Please note: Q-score is calculating the resolvability of atoms, and thus high values are only expected at resolutions at which atoms can be resolved. Low Q-score values may therefore be expected for many entries.

9.3 Atom inclusion mapped to coordinate model [i](#)

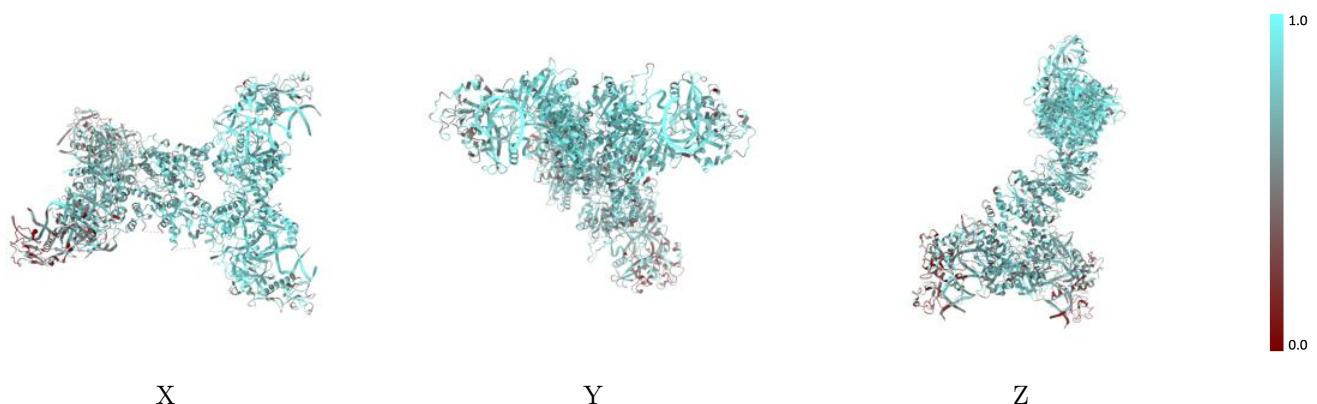

The images above show the model with each residue coloured according to its atom inclusion. This shows to what extent they are inside the map at the recommended contour level (0.35).



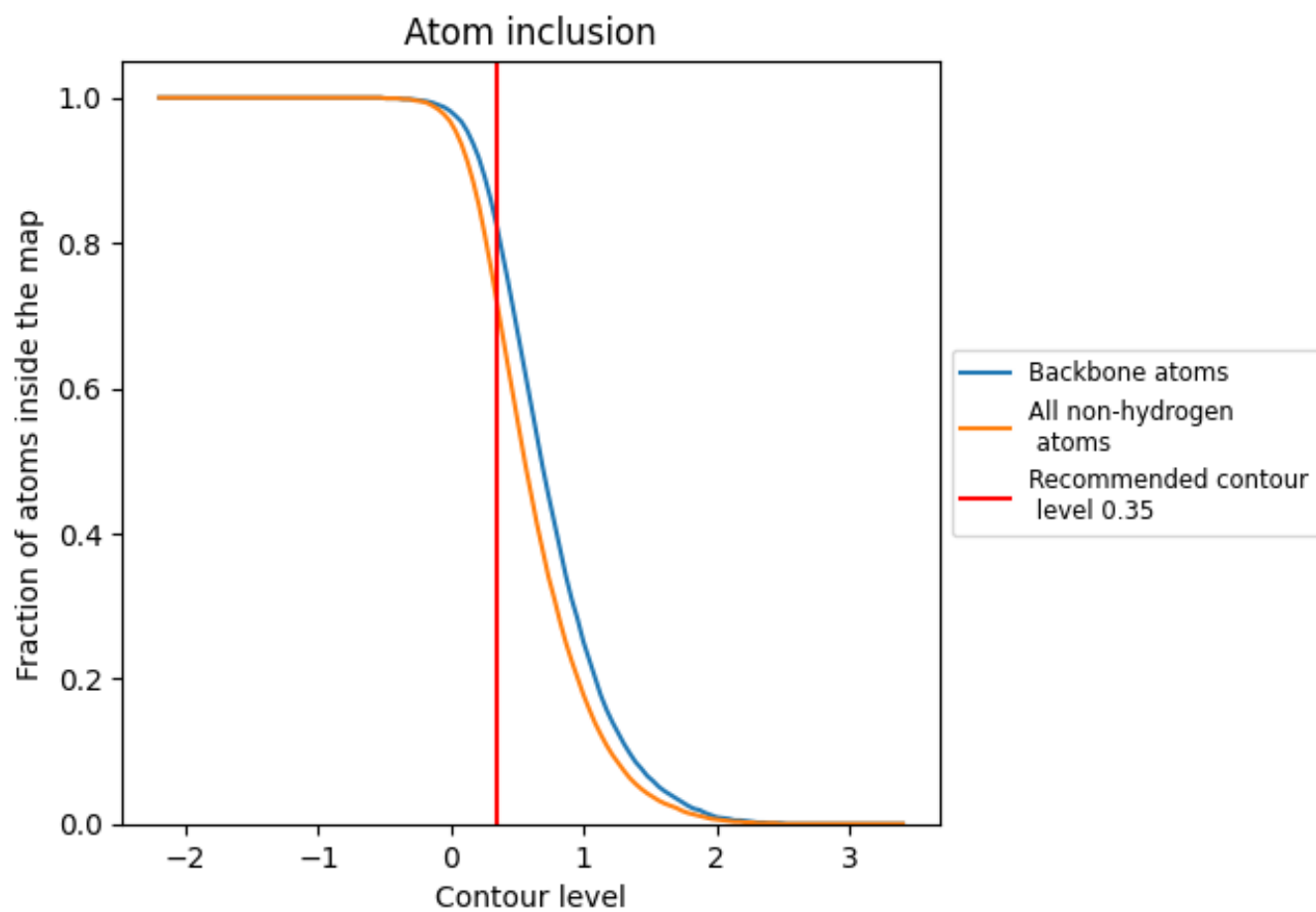































9.4 Atom inclusion [i](#)



At the recommended contour level, 82% of all backbone atoms, 71% of all non-hydrogen atoms, are inside the map.

9.5 Map-model fit summary

The table lists the average atom inclusion at the recommended contour level (0.35) and Q-score for the entire model and for each chain.

Chain	Atom inclusion	Q-score
All	 0.7140	 0.3560
A	 0.7680	 0.3880
B	 0.8350	 0.4460
C	 0.8980	 0.4320
D	 0.8810	 0.4290
F	 0.7330	 0.3620
G	 0.8460	 0.4520
H	 0.9030	 0.4050
I	 0.8180	 0.3920
J	 0.5490	 0.2590
K	 0.6890	 0.3410
L	 0.6600	 0.2430
M	 0.6320	 0.2500
N	 0.5420	 0.2670
O	 0.7070	 0.3550
P	 0.6860	 0.2620
Q	 0.6100	 0.2780

