



Full wwPDB EM Validation Report ⓘ

May 2, 2023 – 04:42 PM JST

PDB ID : 8IAI
EMDB ID : EMD-35302
Title : Structure of mammalian spectrin-actin junctional complex of membrane skeleton, State II, Global map
Authors : Li, N.; Chen, S.; Gao, N.
Deposited on : 2023-02-08
Resolution : 3.50 Å(reported)

This is a Full wwPDB EM Validation Report for a publicly released PDB entry.

We welcome your comments at validation@mail.wwpdb.org

A user guide is available at

<https://www.wwpdb.org/validation/2017/EMValidationReportHelp>

with specific help available everywhere you see the ⓘ symbol.

The types of validation reports are described at

<http://www.wwpdb.org/validation/2017/FAQs#types>.

The following versions of software and data (see [references ⓘ](#)) were used in the production of this report:

EMDB validation analysis : 0.0.1.dev50
Mogul : 1.8.5 (274361), CSD as541be (2020)
MolProbity : 4.02b-467
buster-report : 1.1.7 (2018)
Percentile statistics : 20191225.v01 (using entries in the PDB archive December 25th 2019)
MapQ : 1.9.9
Ideal geometry (proteins) : Engh & Huber (2001)
Ideal geometry (DNA, RNA) : Parkinson et al. (1996)
Validation Pipeline (wwPDB-VP) : 2.32.2

1 Overall quality at a glance

The following experimental techniques were used to determine the structure:
ELECTRON MICROSCOPY

The reported resolution of this entry is 3.50 Å.

Percentile scores (ranging between 0-100) for global validation metrics of the entry are shown in the following graphic. The table shows the number of entries on which the scores are based.

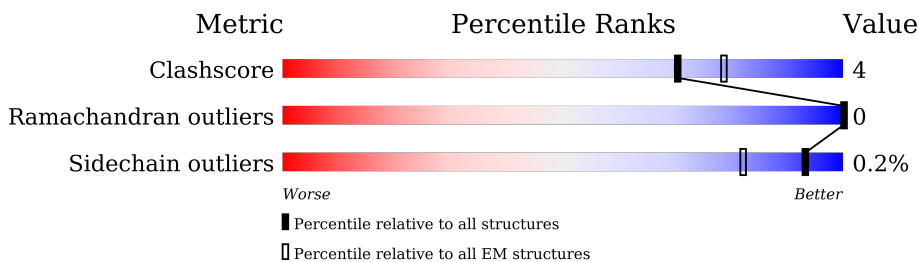

Metric	Whole archive (#Entries)	EM structures (#Entries)
Clashscore	158937	4297
Ramachandran outliers	154571	4023
Sidechain outliers	154315	3826

The table below summarises the geometric issues observed across the polymeric chains and their fit to the map. The red, orange, yellow and green segments of the bar indicate the fraction of residues that contain outliers for ≥ 3 , 2, 1 and 0 types of geometric quality criteria respectively. A grey segment represents the fraction of residues that are not modelled. The numeric value for each fraction is indicated below the corresponding segment, with a dot representing fractions $\leq 5\%$. The upper red bar (where present) indicates the fraction of residues that have poor fit to the EM map (all-atom inclusion $< 40\%$). The numeric value is given above the bar.

Mol	Chain	Length	Quality of chain
1	1	744	
1	2	744	
1	9	744	
2	3	724	
2	4	724	
3	5	405	
3	6	405	
3	7	405	

Continued on next page...

Continued from previous page...

Mol	Chain	Length	Quality of chain
4	A	375	88% 12%
4	B	375	87% 13%
4	C	375	92% 7%
4	D	375	94% 5%
4	E	375	89% 10%
4	F	375	91% 9%
4	G	375	86% 14%
4	H	375	94% 5%
4	I	375	94% 6%
4	J	375	90% 9%
4	K	375	86% 13%
5	M	2148	6% 94%
5	N	2148	5% 95%
5	O	2148	5% 94%
5	P	2148	5% 95%
5	Q	2148	5% 94%
5	R	2148	5% 95%
5	S	2148	5% 94%
5	T	2148	5% 94%
6	U	248	90% 10%
7	V	248	6% 89% 10%
8	Y	359	69% 8% 23%
9	Z	107	7% 83% 8% 8%

2 Entry composition [i](#)

There are 10 unique types of molecules in this entry. The entry contains 60300 atoms, of which 0 are hydrogens and 0 are deuteriums.

In the tables below, the AltConf column contains the number of residues with at least one atom in alternate conformation and the Trace column contains the number of residues modelled with at most 2 atoms.

- Molecule 1 is a protein called Adducin 1.

Mol	Chain	Residues	Atoms					AltConf	Trace
1	1	334	Total	C	N	O	S	0	0
			2578	1641	447	478	12		
1	2	290	Total	C	N	O	S	0	0
			2234	1426	386	412	10		
1	9	62	Total	C	N	O	S	0	0
			530	328	94	102	6		

- Molecule 2 is a protein called Beta-adducin.

Mol	Chain	Residues	Atoms					AltConf	Trace
2	3	338	Total	C	N	O	S	0	0
			2639	1669	457	495	18		
2	4	262	Total	C	N	O	S	0	0
			2041	1296	351	378	16		

- Molecule 3 is a protein called Dematin actin binding protein.

Mol	Chain	Residues	Atoms					AltConf	Trace
3	5	119	Total	C	N	O	S	0	0
			974	625	171	176	2		
3	6	119	Total	C	N	O	S	0	0
			927	595	157	173	2		
3	7	116	Total	C	N	O	S	0	0
			946	606	166	172	2		

- Molecule 4 is a protein called Actin, cytoplasmic 1.

Mol	Chain	Residues	Atoms					AltConf	Trace
4	A	374	Total	C	N	O	S	0	0
			2917	1845	490	560	22		
4	B	374	Total	C	N	O	S	0	0
			2917	1845	490	560	22		

Continued on next page...

Continued from previous page...

Mol	Chain	Residues	Atoms					AltConf	Trace
4	C	374	Total	C	N	O	S	0	0
			2917	1845	490	560	22		
4	D	374	Total	C	N	O	S	0	0
			2917	1845	490	560	22		
4	E	374	Total	C	N	O	S	0	0
			2917	1845	490	560	22		
4	F	374	Total	C	N	O	S	0	0
			2917	1845	490	560	22		
4	G	374	Total	C	N	O	S	0	0
			2917	1845	490	560	22		
4	H	374	Total	C	N	O	S	0	0
			2917	1845	490	560	22		
4	I	374	Total	C	N	O	S	0	0
			2917	1845	490	560	22		
4	J	371	Total	C	N	O	S	0	0
			2893	1833	487	551	22		
4	K	371	Total	C	N	O	S	0	0
			2889	1828	487	552	22		

- Molecule 5 is a protein called Spectrin beta chain.

Mol	Chain	Residues	Atoms					AltConf	Trace
5	M	130	Total	C	N	O	S	0	0
			1065	671	200	188	6		
5	N	117	Total	C	N	O	S	0	0
			960	609	181	164	6		
5	O	131	Total	C	N	O	S	0	0
			1073	675	201	191	6		
5	P	117	Total	C	N	O	S	0	0
			960	609	181	164	6		
5	Q	129	Total	C	N	O	S	0	0
			1057	667	199	185	6		
5	R	117	Total	C	N	O	S	0	0
			960	609	181	164	6		
5	S	128	Total	C	N	O	S	0	0
			1048	660	197	185	6		
5	T	128	Total	C	N	O	S	0	0
			1048	660	197	185	6		

- Molecule 6 is a protein called Tropomyosin-1.9.

Mol	Chain	Residues	Atoms					AltConf	Trace
			Total	C	N	O	S		
6	U	247	2000	1213	358	422	7	0	0

- Molecule 7 is a protein called Tropomyosin 3.

Mol	Chain	Residues	Atoms					AltConf	Trace
			Total	C	N	O	S		
7	V	246	2011	1218	362	421	10	0	0

- Molecule 8 is a protein called Tropomodulin-1.

Mol	Chain	Residues	Atoms					AltConf	Trace
			Total	C	N	O	S		
8	Y	276	2119	1332	377	405	5	0	0

- Molecule 9 is a protein called SH3 domain-binding glutamic acid-rich-like protein.

Mol	Chain	Residues	Atoms					AltConf	Trace
			Total	C	N	O	S		
9	Z	98	798	513	131	151	3	0	0

- Molecule 10 is ADENOSINE-5'-DIPHOSPHATE (three-letter code: ADP) (formula: $C_{10}H_{15}N_5O_{10}P_2$) (labeled as "Ligand of Interest" by depositor).

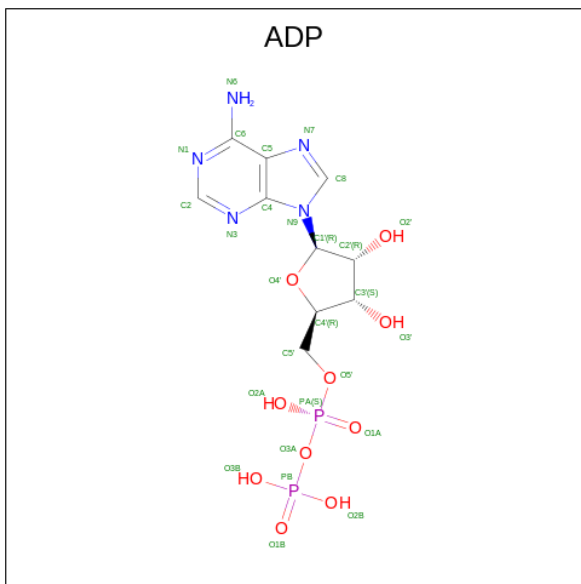

Mol	Chain	Residues	Atoms					AltConf
			Total	C	N	O	P	
10	A	1	27	10	5	10	2	0

Continued on next page...

Continued from previous page...

Mol	Chain	Residues	Atoms					AltConf
10	B	1	Total 27	C 10	N 5	O 10	P 2	0
10	C	1	Total 27	C 10	N 5	O 10	P 2	0
10	D	1	Total 27	C 10	N 5	O 10	P 2	0
10	E	1	Total 27	C 10	N 5	O 10	P 2	0
10	F	1	Total 27	C 10	N 5	O 10	P 2	0
10	G	1	Total 27	C 10	N 5	O 10	P 2	0
10	H	1	Total 27	C 10	N 5	O 10	P 2	0
10	I	1	Total 27	C 10	N 5	O 10	P 2	0
10	J	1	Total 27	C 10	N 5	O 10	P 2	0
10	K	1	Total 27	C 10	N 5	O 10	P 2	0

• Molecule 4: Actin, cytoplasmic 1

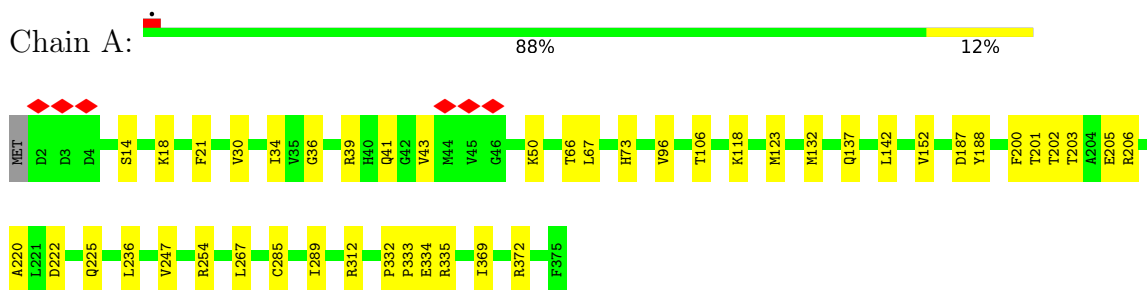

• Molecule 4: Actin, cytoplasmic 1

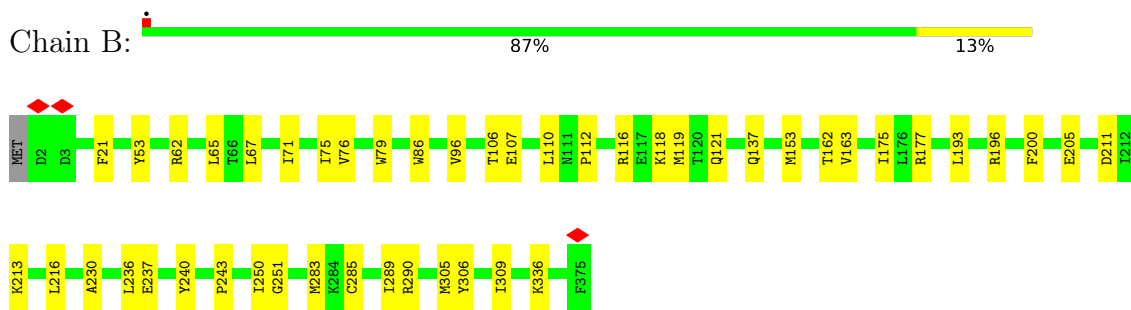

• Molecule 4: Actin, cytoplasmic 1

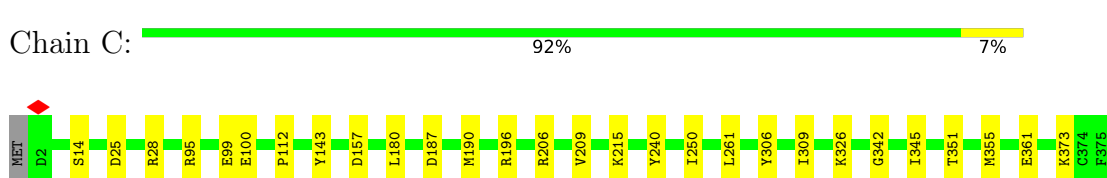

• Molecule 4: Actin, cytoplasmic 1

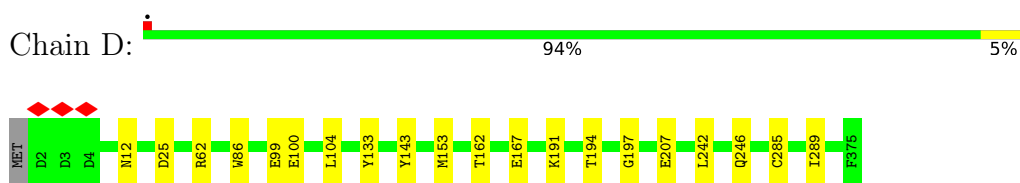

• Molecule 4: Actin, cytoplasmic 1

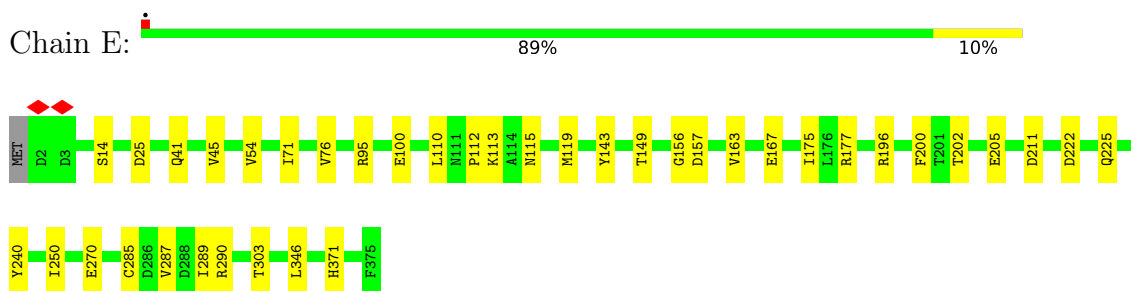

• Molecule 4: Actin, cytoplasmic 1

Chain F:  91% 9%



- Molecule 4: Actin, cytoplasmic 1

Chain G:  86% 14%

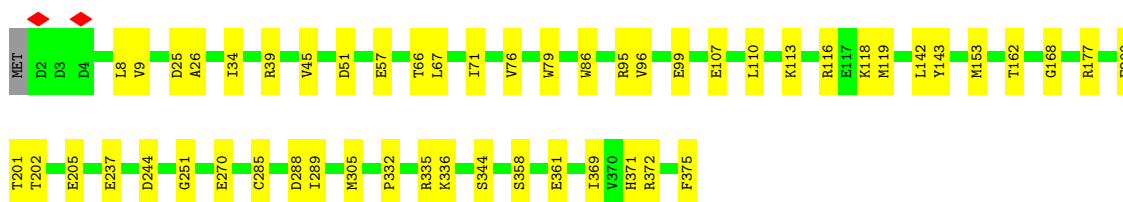

- Molecule 4: Actin, cytoplasmic 1

Chain H:  94% 5%

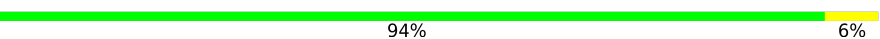

- Molecule 4: Actin, cytoplasmic 1

Chain I:  94% 6%



- Molecule 4: Actin, cytoplasmic 1

Chain J:  90% 9%

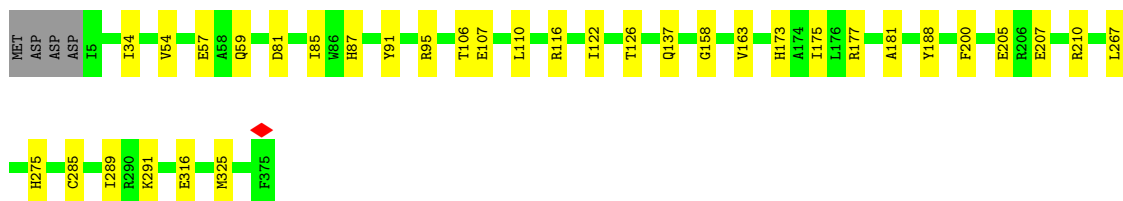

- Molecule 4: Actin, cytoplasmic 1

Chain K:  86% 13%

4 Experimental information

Property	Value	Source
EM reconstruction method	SINGLE PARTICLE	Depositor
Imposed symmetry	POINT, Not provided	
Number of particles used	68000	Depositor
Resolution determination method	FSC 0.143 CUT-OFF	Depositor
CTF correction method	PHASE FLIPPING AND AMPLITUDE CORRECTION	Depositor
Microscope	FEI TITAN KRIOS	Depositor
Voltage (kV)	300	Depositor
Electron dose ($e^-/\text{\AA}^2$)	34.4	Depositor
Minimum defocus (nm)	2000	Depositor
Maximum defocus (nm)	3000	Depositor
Magnification	Not provided	
Image detector	GATAN K2 QUANTUM (4k x 4k)	Depositor
Maximum map value	3.014	Depositor
Minimum map value	-1.436	Depositor
Average map value	0.002	Depositor
Map value standard deviation	0.069	Depositor
Recommended contour level	0.4	Depositor
Map size (Å)	657.6, 657.6, 657.6	wwPDB
Map dimensions	480, 480, 480	wwPDB
Map angles (°)	90.0, 90.0, 90.0	wwPDB
Pixel spacing (Å)	1.37, 1.37, 1.37	Depositor

5 Model quality [i](#)

5.1 Standard geometry [i](#)

Bond lengths and bond angles in the following residue types are not validated in this section:
ADP

The Z score for a bond length (or angle) is the number of standard deviations the observed value is removed from the expected value. A bond length (or angle) with $|Z| > 5$ is considered an outlier worth inspection. RMSZ is the root-mean-square of all Z scores of the bond lengths (or angles).

Mol	Chain	Bond lengths		Bond angles	
		RMSZ	# Z >5	RMSZ	# Z >5
1	1	0.27	0/2631	0.55	0/3572
1	2	0.27	0/2282	0.56	1/3095 (0.0%)
1	9	0.35	0/538	0.69	0/715
2	3	0.26	0/2692	0.53	0/3646
2	4	0.26	0/2081	0.58	1/2816 (0.0%)
3	5	0.26	0/1005	0.54	0/1367
3	6	0.26	0/955	0.55	0/1307
3	7	0.28	0/975	0.55	0/1326
4	A	0.26	0/2980	0.50	0/4035
4	B	0.26	0/2980	0.49	0/4035
4	C	0.26	0/2980	0.49	0/4035
4	D	0.26	0/2980	0.50	0/4035
4	E	0.26	0/2980	0.49	0/4035
4	F	0.26	0/2980	0.50	0/4035
4	G	0.25	0/2980	0.48	0/4035
4	H	0.26	0/2980	0.49	0/4035
4	I	0.26	0/2980	0.49	0/4035
4	J	0.26	0/2956	0.49	0/4002
4	K	0.26	0/2951	0.50	0/3997
5	M	0.27	0/1080	0.56	0/1448
5	N	0.26	0/974	0.59	0/1305
5	O	0.27	0/1088	0.57	1/1459 (0.1%)
5	P	0.30	0/974	0.63	1/1305 (0.1%)
5	Q	0.26	0/1072	0.57	1/1437 (0.1%)
5	R	0.25	0/974	0.55	0/1305
5	S	0.27	0/1063	0.54	0/1425
5	T	0.29	0/1063	0.61	0/1425
6	U	0.33	0/2007	0.57	1/2677 (0.0%)
7	V	0.34	0/2016	0.60	0/2687
8	Y	0.26	0/2149	0.52	0/2905
9	Z	0.32	0/817	0.60	0/1099
All	All	0.27	0/61163	0.53	6/82635 (0.0%)

There are no bond length outliers.

All (6) bond angle outliers are listed below:

Mol	Chain	Res	Type	Atoms	Z	Observed(°)	Ideal(°)
2	4	387	LEU	CA-CB-CG	7.33	132.16	115.30
1	2	383	MET	CA-CB-CG	5.95	123.42	113.30
5	Q	77	ASP	CB-CG-OD2	5.92	123.63	118.30
5	O	117	ASP	CB-CG-OD1	5.20	122.98	118.30
6	U	165	ASP	CB-CG-OD1	5.07	122.87	118.30
5	P	53	GLU	CA-CB-CG	5.04	124.49	113.40

There are no chirality outliers.

There are no planarity outliers.

5.2 Too-close contacts [i](#)

In the following table, the Non-H and H(model) columns list the number of non-hydrogen atoms and hydrogen atoms in the chain respectively. The H(added) column lists the number of hydrogen atoms added and optimized by MolProbity. The Clashes column lists the number of clashes within the asymmetric unit, whereas Symm-Clashes lists symmetry-related clashes.

Mol	Chain	Non-H	H(model)	H(added)	Clashes	Symm-Clashes
1	1	2578	0	2602	33	0
1	2	2234	0	2251	28	0
1	9	530	0	513	8	0
2	3	2639	0	2636	26	0
2	4	2041	0	2043	14	0
3	5	974	0	973	7	0
3	6	927	0	895	14	0
3	7	946	0	950	8	0
4	A	2917	0	2879	29	0
4	B	2917	0	2879	27	0
4	C	2917	0	2879	17	0
4	D	2917	0	2879	13	0
4	E	2917	0	2879	29	0
4	F	2917	0	2879	20	0
4	G	2917	0	2879	36	0
4	H	2917	0	2879	13	0
4	I	2917	0	2879	17	0
4	J	2893	0	2867	20	0
4	K	2889	0	2862	29	0
5	M	1065	0	1109	4	0
5	N	960	0	1016	6	0

Continued on next page...

Continued from previous page...

Mol	Chain	Non-H	H(model)	H(added)	Clashes	Symm-Clashes
5	O	1073	0	1113	11	0
5	P	960	0	1016	10	0
5	Q	1057	0	1105	7	0
5	R	960	0	1016	10	0
5	S	1048	0	1090	11	0
5	T	1048	0	1090	11	0
6	U	2000	0	1997	20	0
7	V	2011	0	2017	21	0
8	Y	2119	0	2109	20	0
9	Z	798	0	781	7	0
10	A	27	0	12	1	0
10	B	27	0	12	1	0
10	C	27	0	12	1	0
10	D	27	0	12	0	0
10	E	27	0	12	1	0
10	F	27	0	12	0	0
10	G	27	0	12	0	0
10	H	27	0	12	1	0
10	I	27	0	12	0	0
10	J	27	0	12	0	0
10	K	27	0	12	0	0
All	All	60300	0	60094	433	0

The all-atom clashscore is defined as the number of clashes found per 1000 atoms (including hydrogen atoms). The all-atom clashscore for this structure is 4.

All (433) close contacts within the same asymmetric unit are listed below, sorted by their clash magnitude.

Atom-1	Atom-2	Interatomic distance (Å)	Clash overlap (Å)
2:3:218:ALA:HB2	2:3:275:GLN:HG2	1.74	0.69
5:N:93:GLU:HB3	5:N:100:LEU:HD13	1.74	0.69
4:D:153:MET:HG2	4:D:162:THR:HG22	1.76	0.67
6:U:161:LEU:HD13	7:V:161:ILE:HG22	1.75	0.67
1:1:523:VAL:O	5:S:158:GLN:NE2	2.28	0.66
4:F:153:MET:HG2	4:F:162:THR:HG22	1.77	0.66
1:2:258:ILE:HD13	1:2:341:LEU:HD13	1.78	0.66
4:B:110:LEU:O	4:B:177:ARG:NH1	2.27	0.65
4:K:357:ILE:HG12	4:K:373:LYS:HD2	1.79	0.65
4:G:110:LEU:O	4:G:177:ARG:NH1	2.30	0.64
1:1:188:LEU:HD12	2:3:371:MET:HE3	1.79	0.64
8:Y:46:ALA:HA	8:Y:49:ARG:HD3	1.80	0.64

Continued on next page...

Continued from previous page...

Atom-1	Atom-2	Interatomic distance (Å)	Clash overlap (Å)
8:Y:273:VAL:HG21	8:Y:302:ILE:HG13	1.80	0.64
3:6:46:ALA:O	5:P:52:ARG:NH1	2.30	0.64
4:J:106:THR:HB	4:J:137:GLN:HG2	1.81	0.63
4:G:153:MET:HG2	4:G:162:THR:HG22	1.79	0.63
1:1:108:ALA:HB1	1:1:113:GLY:HA2	1.81	0.62
4:E:110:LEU:O	4:E:177:ARG:NH1	2.33	0.62
2:4:219:ARG:HH22	2:4:282:CYS:H	1.48	0.62
1:1:136:ILE:HD11	4:K:148:THR:H	1.64	0.62
9:Z:2:VAL:HG23	9:Z:33:GLU:HG3	1.81	0.62
4:G:305:MET:HE1	4:G:336:LYS:HD2	1.80	0.61
4:J:110:LEU:HB2	4:J:177:ARG:HD3	1.82	0.61
4:G:369:ILE:HD12	4:G:372:ARG:HH11	1.66	0.60
8:Y:210:ILE:HG13	8:Y:211:PRO:HD3	1.83	0.60
4:E:200:PHE:HB3	4:E:205:GLU:HB3	1.83	0.60
4:K:159:VAL:HG21	4:K:177:ARG:HE	1.67	0.59
4:B:283:MET:SD	4:B:290:ARG:NH1	2.74	0.59
5:S:93:GLU:HG2	5:S:100:LEU:HD13	1.85	0.59
1:2:172:ARG:HD2	1:2:235:LYS:HG2	1.83	0.59
4:C:190:MET:HG3	4:C:209:VAL:HG11	1.83	0.59
4:F:342:GLY:HA2	4:F:345:ILE:HD12	1.85	0.59
1:1:188:LEU:HD11	2:3:368:LEU:HD22	1.85	0.58
4:E:202:THR:OG1	4:E:205:GLU:OE1	2.20	0.58
4:H:202:THR:OG1	4:H:205:GLU:OE1	2.21	0.58
4:K:200:PHE:HB3	4:K:205:GLU:HB3	1.85	0.58
4:E:290:ARG:NH1	4:G:244:ASP:OD1	2.34	0.58
8:Y:273:VAL:HA	8:Y:276:LEU:HD23	1.86	0.58
4:E:25:ASP:OD2	5:O:44:ARG:NH1	2.37	0.57
5:P:110:ILE:HA	5:P:113:LEU:HD12	1.86	0.57
2:3:186:ILE:HG22	2:3:198:GLY:H	1.69	0.57
4:B:106:THR:HB	4:B:137:GLN:HG2	1.86	0.57
4:J:158:GLY:H	4:J:181:ALA:HB1	1.70	0.57
1:2:285:LEU:O	1:2:289:ASN:HB2	2.05	0.57
4:A:203:THR:HA	4:A:206:ARG:HB2	1.86	0.57
4:G:107:GLU:OE2	4:G:116:ARG:NE	2.38	0.57
4:J:207:GLU:OE1	4:J:210:ARG:NH2	2.38	0.57
4:A:39:ARG:NH2	9:Z:87:GLU:O	2.38	0.57
4:C:28:ARG:NH1	5:M:48:LEU:O	2.38	0.57
1:1:503:ARG:NH2	4:I:145:SER:O	2.38	0.56
2:3:401:PRO:HB3	7:V:218:ASP:HB2	1.86	0.56
1:1:157:ASP:HB2	1:1:189:TYR:HB3	1.87	0.56
4:G:202:THR:OG1	4:G:205:GLU:OE1	2.16	0.56

Continued on next page...

Continued from previous page...

Atom-1	Atom-2	Interatomic distance (Å)	Clash overlap (Å)
5:N:50:ASP:HA	5:N:53:GLU:HG2	1.87	0.56
3:5:139:ASN:O	3:5:143:LYS:NZ	2.38	0.56
4:B:121:GLN:HE22	8:Y:333:MET:HA	1.71	0.56
5:P:129:HIS:NE2	5:P:131:GLU:OE2	2.37	0.56
4:E:112:PRO:HG3	4:F:197:GLY:HA2	1.88	0.56
1:1:130:LEU:HD22	1:1:143:LYS:HG3	1.88	0.55
3:5:125:LEU:HD12	4:E:41:GLN:HE21	1.70	0.55
4:G:358:SER:HB3	4:G:361:GLU:HG3	1.88	0.55
4:K:163:VAL:HG12	4:K:175:ILE:HG23	1.89	0.55
1:2:246:ALA:HB3	2:4:315:ILE:HD12	1.89	0.55
1:1:335:ALA:HA	2:4:239:MET:HE1	1.89	0.55
1:2:242:THR:HG23	1:2:245:GLY:H	1.72	0.55
4:I:107:GLU:OE2	4:I:116:ARG:NE	2.40	0.55
5:M:109:ARG:NH2	5:M:140:ASP:OD1	2.40	0.55
1:1:200:ILE:HG22	1:1:206:VAL:HA	1.89	0.55
1:1:184:PRO:HG3	1:1:212:THR:HG21	1.89	0.55
4:A:123:MET:HG2	4:A:132:MET:HG3	1.89	0.55
4:H:107:GLU:OE2	4:H:116:ARG:NE	2.40	0.55
4:K:107:GLU:OE2	4:K:116:ARG:NE	2.39	0.55
4:D:12:ASN:HD21	4:D:86:TRP:HE1	1.54	0.54
4:D:167:GLU:HG3	4:F:61:LYS:HE3	1.89	0.54
7:V:29:GLU:OE2	7:V:33:ARG:NH1	2.40	0.54
1:2:258:ILE:HD11	2:3:238:ALA:HB1	1.89	0.54
2:4:116:ASN:ND2	2:4:135:CYS:SG	2.79	0.54
3:6:172:LYS:NZ	4:E:100:GLU:OE1	2.37	0.54
4:H:358:SER:HB3	4:H:361:GLU:HG3	1.90	0.54
3:7:212:ARG:NH2	6:U:144:GLU:OE1	2.41	0.54
4:G:168:GLY:HA2	4:I:44:MET:HG3	1.87	0.54
4:E:143:TYR:HE2	4:E:346:LEU:HD13	1.71	0.54
4:A:202:THR:HG22	9:Z:87:GLU:HA	1.90	0.54
6:U:86:GLU:OE2	6:U:89:ARG:NH1	2.41	0.54
4:I:54:VAL:HG12	5:S:132:ASN:HD22	1.73	0.54
5:T:51:GLU:HA	5:T:54:VAL:HG22	1.90	0.54
1:1:347:GLY:HA2	1:1:350:LYS:HE3	1.89	0.54
4:B:216:LEU:HD21	8:Y:165:ILE:HD13	1.89	0.54
2:3:373:ASP:OD2	2:3:383:TYR:OH	2.21	0.54
2:4:286:VAL:HG22	2:4:292:VAL:HG12	1.90	0.54
4:A:201:THR:OG1	8:Y:64:ARG:NH2	2.41	0.54
4:G:57:GLU:OE1	5:Q:132:ASN:ND2	2.40	0.54
4:C:187:ASP:OD1	4:C:206:ARG:NH1	2.41	0.53
7:V:11:LYS:HD3	7:V:15:GLN:HE22	1.72	0.53

Continued on next page...

Continued from previous page...

Atom-1	Atom-2	Interatomic distance (Å)	Clash overlap (Å)
1:1:258:ILE:HD11	1:1:328:GLN:HA	1.88	0.53
1:2:191:GLU:OE2	2:4:374:ASN:ND2	2.40	0.53
4:I:54:VAL:H	5:S:132:ASN:ND2	2.06	0.53
4:G:237:GLU:HG2	4:G:251:GLY:HA2	1.90	0.53
8:Y:276:LEU:O	8:Y:309:ASN:ND2	2.42	0.53
1:1:144:LEU:HD11	1:1:394:PRO:HG3	1.89	0.53
1:2:342:VAL:HG21	2:3:288:ARG:HD3	1.91	0.53
4:G:34:ILE:HD12	4:G:67:LEU:HD22	1.91	0.53
1:1:226:ALA:HB2	1:1:283:LYS:HG2	1.89	0.53
4:A:369:ILE:HD12	4:A:372:ARG:HH11	1.74	0.53
4:B:243:PRO:O	9:Z:46:ARG:NH1	2.41	0.53
4:J:200:PHE:HB3	4:J:205:GLU:HB3	1.91	0.53
1:2:380:LEU:HA	1:2:383:MET:HG2	1.91	0.52
4:I:50:LYS:NZ	5:S:137:ASP:OD1	2.41	0.52
5:O:109:ARG:NH2	5:O:140:ASP:OD1	2.42	0.52
6:U:213:LEU:HD12	7:V:217:ILE:HD13	1.90	0.52
4:D:191:LYS:O	4:D:194:THR:OG1	2.27	0.52
4:K:237:GLU:HG2	4:K:251:GLY:HA2	1.91	0.52
1:2:352:LYS:HD2	2:3:262:ASN:HB3	1.90	0.52
1:2:144:LEU:HD11	1:2:394:PRO:HG3	1.90	0.52
6:U:157:LEU:HD22	7:V:157:MET:HB3	1.90	0.52
1:1:200:ILE:HD12	1:1:204:GLY:HA2	1.92	0.52
4:A:332:PRO:O	4:A:335:ARG:NH1	2.42	0.52
4:A:188:TYR:HB2	4:A:267:LEU:HD21	1.92	0.52
4:C:196:ARG:NH1	4:C:250:ILE:O	2.43	0.52
4:E:14:SER:HB2	4:E:157:ASP:HB3	1.91	0.52
3:6:188:GLU:OE1	5:Q:106:GLY:N	2.43	0.52
4:B:196:ARG:NH1	4:B:250:ILE:O	2.43	0.51
9:Z:71:ASN:ND2	9:Z:95:LEU:O	2.43	0.51
4:H:335:ARG:HA	4:H:338:SER:HB2	1.92	0.51
6:U:112:LEU:HD13	7:V:112:LEU:HA	1.91	0.51
2:3:228:LEU:HD11	2:3:306:VAL:HG13	1.93	0.51
3:6:170:SER:OG	3:6:176:ALA:O	2.29	0.51
4:K:110:LEU:O	4:K:177:ARG:NH1	2.43	0.51
5:R:123:LEU:HD11	5:R:153:ILE:HD11	1.92	0.51
1:2:165:ILE:HG23	1:2:188:LEU:HD23	1.93	0.51
3:5:64:TYR:OH	4:D:25:ASP:O	2.29	0.51
5:M:102:LYS:O	5:M:118:LYS:NZ	2.44	0.50
4:F:34:ILE:HD12	4:F:67:LEU:HD22	1.92	0.50
4:G:200:PHE:HB3	4:G:205:GLU:HB3	1.93	0.50
3:7:63:ILE:HG22	3:7:66:PRO:HD2	1.92	0.50

Continued on next page...

Continued from previous page...

Atom-1	Atom-2	Interatomic distance (Å)	Clash overlap (Å)
4:G:201:THR:HG23	4:G:202:THR:HG23	1.94	0.50
1:9:83:LYS:NZ	4:K:133:TYR:OH	2.43	0.50
4:G:332:PRO:O	4:G:335:ARG:NH1	2.45	0.50
4:A:14:SER:N	10:A:401:ADP:O2B	2.45	0.50
7:V:214:GLU:HA	7:V:217:ILE:HD12	1.94	0.50
1:1:490:VAL:HG11	4:K:44:MET:H	1.75	0.50
8:Y:231:ILE:HD11	8:Y:259:VAL:HG12	1.92	0.50
2:3:319:ALA:HB1	2:3:329:LEU:HD11	1.93	0.50
4:G:8:LEU:HD21	4:G:96:VAL:HG21	1.94	0.50
3:6:54:LEU:HD13	5:R:105:LYS:HB3	1.93	0.49
4:K:71:ILE:HG12	4:K:76:VAL:HG12	1.94	0.49
3:7:46:ALA:HB3	5:R:52:ARG:HG3	1.93	0.49
4:C:361:GLU:OE1	4:C:373:LYS:NZ	2.45	0.49
4:G:143:TYR:OH	4:I:45:VAL:N	2.44	0.49
4:E:196:ARG:NH1	4:E:250:ILE:O	2.45	0.49
4:I:25:ASP:OD2	5:S:44:ARG:NH1	2.45	0.49
5:S:156:ARG:O	5:S:156:ARG:NH1	2.41	0.49
4:A:50:LYS:NZ	8:Y:80:ASP:OD1	2.45	0.49
5:P:127:ARG:HB2	5:P:156:ARG:HH21	1.76	0.49
1:1:137:ALA:HB2	2:3:394:HIS:CE1	2.48	0.49
5:O:102:LYS:O	5:O:118:LYS:NZ	2.36	0.49
8:Y:294:LEU:HD12	8:Y:298:VAL:HG11	1.94	0.49
4:C:355:MET:HG3	4:E:45:VAL:HG21	1.94	0.49
4:F:14:SER:HB2	4:F:157:ASP:HB3	1.94	0.49
4:J:188:TYR:HB2	4:J:267:LEU:HD21	1.95	0.49
4:H:200:PHE:HB3	4:H:205:GLU:HB3	1.95	0.49
3:7:209:LYS:HE2	3:7:212:ARG:HH21	1.77	0.49
4:D:104:LEU:HD12	4:D:133:TYR:HB3	1.95	0.49
5:Q:39:LEU:HD11	7:V:127:GLU:HG2	1.95	0.49
8:Y:305:MET:HA	8:Y:308:LYS:HG2	1.94	0.49
1:1:204:GLY:HA3	1:1:218:GLN:HG2	1.95	0.48
1:2:231:ARG:NH1	1:2:293:LYS:O	2.45	0.48
4:D:285:CYS:HB3	4:D:289:ILE:HD11	1.94	0.48
4:G:26:ALA:HB1	5:Q:45:ILE:HD13	1.95	0.48
4:J:87:HIS:ND1	5:T:131:GLU:OE2	2.46	0.48
5:P:53:GLU:HA	5:P:56:GLN:HB3	1.95	0.48
4:E:157:ASP:OD1	10:E:401:ADP:O3'	2.28	0.48
4:G:51:ASP:OD1	4:G:51:ASP:N	2.46	0.48
4:G:288:ASP:OD2	4:I:62:ARG:NE	2.42	0.48
5:R:92:LEU:HD13	5:R:122:PHE:HD2	1.78	0.48
1:1:524:LEU:HD21	5:S:59:THR:HG21	1.94	0.48

Continued on next page...

Continued from previous page...

Atom-1	Atom-2	Interatomic distance (Å)	Clash overlap (Å)
4:I:285:CYS:HB3	4:I:289:ILE:HD11	1.93	0.48
2:4:130:GLU:HA	2:4:133:MET:HG3	1.94	0.48
4:G:79:TRP:HH2	4:G:119:MET:HG3	1.79	0.48
6:U:220:LEU:HD22	7:V:220:LEU:HB3	1.95	0.48
8:Y:220:LEU:HD12	8:Y:223:ASN:HB3	1.93	0.48
3:6:117:THR:OG1	3:6:118:THR:N	2.46	0.48
3:6:129:HIS:HA	4:G:45:VAL:HG12	1.96	0.48
4:A:334:GLU:OE1	6:U:15:ARG:NH2	2.46	0.48
4:E:156:GLY:O	4:E:303:THR:OG1	2.31	0.48
4:J:91:TYR:OH	5:T:156:ARG:NH2	2.46	0.48
5:S:109:ARG:NH2	5:S:140:ASP:OD1	2.46	0.48
4:A:285:CYS:HB3	4:A:289:ILE:HD11	1.95	0.48
4:K:154:ASP:HB3	4:K:161:HIS:CE1	2.48	0.48
5:M:39:LEU:HD11	7:V:46:GLU:HB3	1.95	0.47
4:E:71:ILE:HG12	4:E:76:VAL:HB	1.95	0.47
4:J:107:GLU:OE2	4:J:116:ARG:NE	2.41	0.47
4:A:236:LEU:O	4:A:254:ARG:NH1	2.46	0.47
5:O:49:ALA:O	5:O:53:GLU:HG3	2.14	0.47
1:2:146:ARG:NH1	1:2:194:ALA:O	2.40	0.47
4:B:211:ASP:OD2	4:B:240:TYR:OH	2.31	0.47
1:1:126:PRO:HB3	1:1:390:ARG:HH11	1.78	0.47
4:H:157:ASP:OD1	10:H:401:ADP:O3'	2.29	0.47
1:1:391:THR:HG23	1:1:393:TYR:H	1.80	0.47
4:A:187:ASP:OD1	4:A:206:ARG:NH1	2.47	0.47
4:A:247:VAL:HB	8:Y:58:PRO:HA	1.97	0.47
4:B:53:TYR:HD2	4:B:65:LEU:HD11	1.79	0.47
4:C:99:GLU:HG2	4:C:100:GLU:HG3	1.97	0.47
2:4:115:ILE:HG21	2:4:379:THR:HG22	1.96	0.47
3:6:180:ASP:OD1	3:6:180:ASP:N	2.44	0.47
4:E:285:CYS:HB3	4:E:289:ILE:HD11	1.97	0.47
4:G:285:CYS:HB3	4:G:289:ILE:HD11	1.96	0.47
1:1:257:PRO:HG2	1:1:343:LEU:HD11	1.96	0.47
2:3:113:THR:OG1	2:3:142:ARG:NH2	2.45	0.47
4:A:106:THR:HB	4:A:137:GLN:HG2	1.96	0.47
4:A:222:ASP:HB3	4:A:225:GLN:HB2	1.96	0.47
4:B:71:ILE:HG12	4:B:76:VAL:HG22	1.97	0.47
5:O:92:LEU:HD13	5:O:122:PHE:HD2	1.79	0.47
3:6:172:LYS:HZ3	4:E:100:GLU:HB3	1.79	0.47
2:3:136:LYS:HE3	2:3:381:TYR:HE1	1.80	0.46
4:C:112:PRO:HG3	4:D:197:GLY:HA2	1.97	0.46
4:G:71:ILE:HG12	4:G:76:VAL:HG22	1.96	0.46

Continued on next page...

Continued from previous page...

Atom-1	Atom-2	Interatomic distance (Å)	Clash overlap (Å)
5:N:86:ARG:HH22	5:N:105:LYS:HA	1.80	0.46
2:3:158:THR:HG22	2:3:170:ILE:HG22	1.97	0.46
4:B:153:MET:HG2	4:B:162:THR:HG22	1.96	0.46
4:K:326:LYS:HD2	7:V:225:LYS:HE3	1.97	0.46
4:K:220:ALA:HB1	4:K:226:GLU:HG3	1.97	0.46
8:Y:190:ILE:HG23	8:Y:223:ASN:HD22	1.80	0.46
1:1:334:SER:HB3	2:4:320:LEU:HD23	1.97	0.46
4:A:200:PHE:HB3	4:A:205:GLU:HB3	1.96	0.46
7:V:3:GLY:N	7:V:6:THR:HG1	2.13	0.46
9:Z:3:ILE:HD13	9:Z:71:ASN:HB3	1.97	0.46
1:1:242:THR:HG23	1:1:245:GLY:H	1.79	0.46
4:A:202:THR:OG1	4:A:205:GLU:OE1	2.20	0.46
5:O:106:GLY:HA3	5:O:111:HIS:CG	2.51	0.46
1:2:391:THR:HG23	1:2:393:TYR:H	1.81	0.46
2:3:296:GLY:HA3	2:3:302:ALA:HB2	1.98	0.46
3:6:174:PRO:O	5:O:52:ARG:NH1	2.49	0.46
4:J:173:HIS:CE1	4:K:268:GLY:HA3	2.50	0.46
5:R:113:LEU:HD23	5:R:139:VAL:HG21	1.98	0.46
2:3:509:ASP:OD1	5:T:44:ARG:NH1	2.47	0.46
4:D:242:LEU:HD12	4:D:246:GLN:HB2	1.97	0.46
4:K:151:ILE:HA	4:K:164:PRO:HA	1.97	0.46
5:Q:130:LEU:HB3	5:Q:133:MET:HG3	1.97	0.46
1:2:281:GLU:HA	1:2:284:VAL:HG12	1.97	0.46
6:U:193:SER:HB2	7:V:192:LEU:HD21	1.98	0.46
4:B:21:PHE:HZ	4:B:96:VAL:HG11	1.80	0.46
4:B:75:ILE:HD12	4:B:112:PRO:HD2	1.98	0.45
4:F:358:SER:HB3	4:F:361:GLU:HG3	1.97	0.45
2:3:115:ILE:HG21	2:3:379:THR:HG22	1.98	0.45
4:K:106:THR:HB	4:K:137:GLN:HG2	1.98	0.45
2:3:134:ARG:HB3	2:3:182:ALA:HB1	1.98	0.45
4:B:213:LYS:NZ	4:B:306:TYR:OH	2.41	0.45
4:C:215:LYS:HD2	4:C:240:TYR:HE1	1.81	0.45
1:1:285:LEU:O	1:1:289:ASN:HB2	2.17	0.45
1:2:155:LEU:HD11	1:2:380:LEU:HB3	1.98	0.45
1:9:75:ILE:O	1:9:78:GLN:HG3	2.16	0.45
4:C:143:TYR:OH	4:E:45:VAL:O	2.33	0.45
4:A:118:LYS:HD2	4:A:118:LYS:HA	1.81	0.45
4:C:306:TYR:HD2	4:C:309:ILE:HD11	1.81	0.45
2:4:384:ARG:HA	2:4:384:ARG:HD2	1.80	0.45
4:E:115:ASN:O	4:E:119:MET:HG3	2.17	0.45
4:E:163:VAL:HG12	4:E:175:ILE:HG23	1.98	0.45

Continued on next page...

Continued from previous page...

Atom-1	Atom-2	Interatomic distance (Å)	Clash overlap (Å)
4:H:302:GLY:O	4:H:305:MET:HB2	2.17	0.45
2:3:251:LEU:HD11	2:3:332:LEU:HD11	1.99	0.45
3:6:41:TYR:OH	4:F:101:HIS:NE2	2.39	0.45
5:Q:109:ARG:NH2	5:Q:140:ASP:OD1	2.49	0.45
5:T:92:LEU:HD13	5:T:122:PHE:HD2	1.82	0.45
4:B:163:VAL:HG12	4:B:175:ILE:HG23	1.98	0.45
4:F:35:VAL:HG21	4:F:81:ASP:HB3	1.97	0.45
6:U:203:ALA:HB2	7:V:203:ALA:HB2	1.98	0.45
4:B:200:PHE:HB3	4:B:205:GLU:HB3	1.99	0.45
1:1:485:VAL:HB	1:1:488:LEU:HB2	1.99	0.45
4:C:342:GLY:HA2	4:C:345:ILE:HD12	1.99	0.44
4:F:107:GLU:OE2	4:F:116:ARG:NE	2.50	0.44
8:Y:218:GLU:HA	8:Y:221:LYS:HE3	1.99	0.44
4:C:25:ASP:N	4:C:25:ASP:OD1	2.50	0.44
4:E:71:ILE:HA	4:E:76:VAL:HA	1.98	0.44
1:1:119:MET:HB2	1:1:387:LEU:HD21	1.98	0.44
4:I:156:GLY:O	4:I:303:THR:OG1	2.34	0.44
4:K:36:GLY:HA2	4:K:66:THR:O	2.16	0.44
3:7:146:ILE:HG22	4:G:358:SER:HB2	1.99	0.44
4:B:230:ALA:HB2	4:B:236:LEU:HD12	2.00	0.44
4:H:285:CYS:HB3	4:H:289:ILE:HD11	2.00	0.44
2:4:311:ALA:O	2:4:315:ILE:HG12	2.16	0.44
1:2:127:VAL:HG11	1:2:154:ARG:HG3	1.99	0.44
3:7:143:LYS:HB2	3:7:143:LYS:HE3	1.80	0.44
1:9:55:LYS:HB3	1:9:57:ARG:HD3	2.00	0.44
4:A:36:GLY:HA2	4:A:66:THR:O	2.18	0.44
4:C:157:ASP:OD1	10:C:401:ADP:O3'	2.30	0.44
5:N:110:ILE:HA	5:N:113:LEU:HD12	2.00	0.44
1:1:349:TYR:O	1:1:352:LYS:NZ	2.49	0.44
1:9:33:PRO:HA	1:9:36:LEU:HB3	1.99	0.44
4:A:41:GLN:HB3	4:A:43:VAL:HG23	1.99	0.44
4:A:142:LEU:HB2	4:A:152:VAL:HG21	1.99	0.44
4:B:285:CYS:HB3	4:B:289:ILE:HD11	1.99	0.44
4:F:176:LEU:HD12	4:F:281:SER:HB2	1.99	0.44
4:K:238:LYS:HE3	4:K:238:LYS:HB3	1.89	0.44
5:T:37:ALA:O	5:T:41:GLU:HG2	2.17	0.44
1:2:257:PRO:HG2	1:2:343:LEU:HD22	2.00	0.44
4:A:34:ILE:HG21	4:A:67:LEU:HD23	2.00	0.44
4:B:86:TRP:HH2	4:B:119:MET:HG2	1.83	0.44
4:F:200:PHE:HB3	4:F:205:GLU:HG3	2.00	0.44
5:P:86:ARG:NH2	5:P:104:THR:O	2.51	0.44

Continued on next page...

Continued from previous page...

Atom-1	Atom-2	Interatomic distance (Å)	Clash overlap (Å)
6:U:30:THR:HA	6:U:33:ARG:HE	1.82	0.44
6:U:197:LYS:HA	6:U:197:LYS:HD3	1.75	0.43
4:B:62:ARG:HG2	4:B:67:LEU:HD11	1.99	0.43
4:E:211:ASP:OD2	4:E:240:TYR:OH	2.30	0.43
7:V:201:THR:O	7:V:204:GLU:HG3	2.18	0.43
8:Y:274:GLU:HA	8:Y:305:MET:SD	2.57	0.43
4:E:143:TYR:CE2	4:E:346:LEU:HD13	2.51	0.43
4:C:180:LEU:HD21	4:C:261:LEU:HA	1.99	0.43
1:2:237:VAL:HG22	1:2:307:VAL:HG12	2.01	0.43
2:3:286:VAL:HG22	2:3:292:VAL:HG12	2.01	0.43
4:C:351:THR:OG1	5:O:114:GLU:OE2	2.30	0.43
4:F:351:THR:OG1	5:R:114:GLU:OE2	2.34	0.43
4:G:25:ASP:N	4:G:25:ASP:OD1	2.51	0.43
3:5:50:ASP:OD1	3:5:50:ASP:N	2.48	0.43
3:6:58:ARG:HH21	3:6:61:LEU:HD13	1.83	0.43
4:H:113:LYS:HB3	4:H:371:HIS:CE1	2.54	0.43
1:2:200:ILE:HG22	1:2:206:VAL:HA	2.01	0.43
4:A:73:HIS:NE2	9:Z:18:LYS:HG3	2.33	0.43
4:F:62:ARG:HG2	4:F:67:LEU:HD11	2.00	0.43
4:J:81:ASP:O	4:J:85:ILE:HD12	2.19	0.43
4:J:163:VAL:HG12	4:J:175:ILE:HG12	2.00	0.43
5:R:85:GLY:O	5:R:89:ILE:HD12	2.19	0.43
5:T:46:LYS:O	5:T:50:ASP:HB2	2.18	0.43
4:G:118:LYS:HD2	4:G:118:LYS:HA	1.86	0.43
4:J:122:ILE:O	4:J:126:THR:OG1	2.33	0.43
7:V:213:LEU:O	7:V:217:ILE:HG13	2.17	0.43
3:5:57:GLU:HA	5:P:107:LYS:HB2	2.00	0.43
1:9:65:PRO:O	1:9:68:CYS:N	2.52	0.43
4:D:99:GLU:HG2	4:D:100:GLU:HG3	2.01	0.43
6:U:102:GLU:O	6:U:105:MET:HB2	2.18	0.43
3:5:148:LYS:O	3:5:150:ARG:NH1	2.52	0.42
4:A:18:LYS:HG2	4:A:30:VAL:HG22	2.01	0.42
3:6:58:ARG:HA	3:6:59:PRO:HD3	1.81	0.42
4:A:220:ALA:O	4:A:312:ARG:NH1	2.49	0.42
4:E:287:VAL:HG13	4:G:244:ASP:HB2	2.00	0.42
4:J:291:LYS:HA	4:J:325:MET:HE2	2.01	0.42
4:K:142:LEU:HB2	4:K:152:VAL:HG11	2.01	0.42
5:R:149:LEU:O	5:R:153:ILE:HG12	2.19	0.42
4:E:113:LYS:HG2	4:E:371:HIS:CE1	2.54	0.42
4:G:270:GLU:OE1	4:H:39:ARG:NH1	2.53	0.42
2:3:253:VAL:HG22	2:3:309:LEU:HD12	2.00	0.42

Continued on next page...

Continued from previous page...

Atom-1	Atom-2	Interatomic distance (Å)	Clash overlap (Å)
4:G:86:TRP:HH2	4:G:119:MET:HG2	1.83	0.42
4:G:113:LYS:HG2	4:G:371:HIS:CE1	2.55	0.42
4:G:116:ARG:NH2	4:G:375:PHE:O	2.40	0.42
5:S:98:GLU:OE2	5:S:98:GLU:N	2.52	0.42
2:3:143:LEU:HD22	2:3:368:LEU:HD12	2.01	0.42
3:5:46:ALA:O	5:N:52:ARG:NH1	2.52	0.42
4:A:333:PRO:HG2	6:U:15:ARG:HH22	1.84	0.42
4:K:131:ALA:HB1	4:K:356:TRP:HB3	2.01	0.42
6:U:12:ARG:HA	6:U:15:ARG:HD2	2.01	0.42
4:G:142:LEU:HD12	4:G:142:LEU:HA	1.92	0.42
6:U:37:TYR:CZ	6:U:41:LEU:HD11	2.55	0.42
1:2:184:PRO:HG3	1:2:212:THR:HG21	2.02	0.42
2:4:256:MET:SD	2:4:256:MET:N	2.92	0.42
4:I:25:ASP:OD1	4:I:25:ASP:N	2.50	0.42
4:K:153:MET:HE1	4:K:274:ILE:HD12	2.01	0.42
6:U:199:ALA:HA	6:U:202:ARG:HE	1.84	0.42
4:J:54:VAL:O	5:T:132:ASN:ND2	2.53	0.42
4:J:275:HIS:CD2	4:J:316:GLU:HB3	2.55	0.42
4:I:153:MET:HG3	4:I:162:THR:HG22	2.02	0.41
4:K:298:VAL:HG12	4:K:330:ILE:HB	2.02	0.41
5:P:90:LYS:HA	5:P:93:GLU:HB2	2.02	0.41
4:I:80:ASP:O	4:I:84:LYS:HG3	2.20	0.41
5:N:68:LEU:HD23	5:N:68:LEU:HA	1.92	0.41
2:3:499:ARG:HH21	2:3:503:ARG:NH2	2.18	0.41
1:9:62:LEU:HD21	4:K:348:SER:HB3	2.01	0.41
4:B:237:GLU:HA	4:B:251:GLY:HA2	2.01	0.41
4:D:62:ARG:HH11	4:D:207:GLU:HB2	1.85	0.41
4:J:57:GLU:HB2	5:T:132:ASN:HD21	1.85	0.41
4:K:98:PRO:HB2	4:K:127:PHE:HB3	2.02	0.41
5:Q:33:ASP:OD1	5:Q:34:ASN:N	2.53	0.41
1:1:155:LEU:HD11	1:1:380:LEU:HB3	2.02	0.41
4:H:200:PHE:HD1	4:H:205:GLU:HG2	1.85	0.41
2:3:261:PHE:HB2	2:3:287:LEU:HD22	2.01	0.41
3:6:148:LYS:HD2	3:6:148:LYS:HA	1.83	0.41
3:7:164:GLU:HA	3:7:167:ILE:HG22	2.02	0.41
4:E:222:ASP:HB3	4:E:225:GLN:HB3	2.02	0.41
4:F:71:ILE:HG12	4:F:76:VAL:HG22	2.03	0.41
4:I:188:TYR:HB2	4:I:267:LEU:HD21	2.02	0.41
3:7:165:ASP:O	3:7:169:GLU:HG3	2.21	0.41
4:B:107:GLU:OE2	4:B:116:ARG:NE	2.54	0.41
4:G:39:ARG:HB3	4:G:66:THR:HG23	2.03	0.41

Continued on next page...

Continued from previous page...

Atom-1	Atom-2	Interatomic distance (Å)	Clash overlap (Å)
4:H:62:ARG:HH11	4:H:207:GLU:HB2	1.86	0.41
4:J:34:ILE:HD11	4:J:59:GLN:HB2	2.03	0.41
4:B:305:MET:SD	4:B:336:LYS:HB2	2.59	0.41
4:B:306:TYR:HB2	4:B:309:ILE:HD11	2.02	0.41
4:D:25:ASP:OD1	4:D:25:ASP:N	2.49	0.41
4:J:285:CYS:HB3	4:J:289:ILE:HD11	2.02	0.41
1:1:164:LEU:HD23	1:1:164:LEU:HA	1.93	0.41
1:1:380:LEU:HD23	1:1:380:LEU:HA	1.91	0.41
1:2:155:LEU:HD12	1:2:384:LEU:HD11	2.03	0.41
2:4:375:LEU:HD23	2:4:377:TYR:HE1	1.86	0.41
4:K:8:LEU:O	4:K:104:LEU:N	2.47	0.41
4:K:176:LEU:HD23	4:K:176:LEU:HA	1.84	0.41
4:K:326:LYS:HE2	4:K:328:LYS:HD2	2.01	0.41
5:P:147:LEU:HD23	5:P:147:LEU:HA	1.92	0.41
5:T:123:LEU:HD23	5:T:123:LEU:HA	1.88	0.41
6:U:27:ARG:HE	7:V:28:ALA:HB1	1.85	0.41
6:U:105:MET:HE1	7:V:105:MET:N	2.36	0.41
1:1:237:VAL:HG22	1:1:307:VAL:HG12	2.03	0.41
1:2:297:LEU:HB3	1:2:305:VAL:HG13	2.03	0.41
4:A:21:PHE:HZ	4:A:96:VAL:HG11	1.86	0.41
4:B:79:TRP:CE2	4:B:118:LYS:HG2	2.56	0.41
4:C:14:SER:HB2	4:C:157:ASP:HB3	2.03	0.41
4:I:3:ASP:OD1	4:I:3:ASP:N	2.53	0.41
5:O:123:LEU:HD11	5:O:153:ILE:HD11	2.03	0.41
7:V:197:LYS:HA	7:V:197:LYS:HD3	1.81	0.41
4:E:149:THR:HB	4:E:167:GLU:H	1.86	0.40
4:E:270:GLU:OE1	4:F:39:ARG:NH1	2.54	0.40
4:F:87:HIS:HB3	5:P:131:GLU:HG3	2.03	0.40
4:J:95:ARG:HG3	5:T:56:GLN:HE22	1.87	0.40
5:R:68:LEU:HD23	5:R:68:LEU:HA	1.95	0.40
5:S:92:LEU:HD13	5:S:122:PHE:HD2	1.86	0.40
1:2:387:LEU:O	2:3:109:PHE:N	2.54	0.40
8:Y:40:ASP:HB3	8:Y:41:ASN:H	1.72	0.40
1:9:47:GLN:HG2	6:U:202:ARG:NH1	2.36	0.40
4:F:137:GLN:HB3	4:F:339:VAL:HG21	2.02	0.40
4:G:99:GLU:H	4:G:99:GLU:HG2	1.67	0.40
4:H:112:PRO:HG3	4:I:197:GLY:HA2	2.03	0.40
8:Y:168:THR:HG22	8:Y:170:TYR:H	1.85	0.40
1:2:124:VAL:HG12	1:2:125:THR:HG23	2.03	0.40
1:2:250:ALA:O	2:4:330:ILE:HG12	2.22	0.40
4:E:54:VAL:HB	5:O:132:ASN:HD22	1.86	0.40

Continued on next page...

Continued from previous page...

Atom-1	Atom-2	Interatomic distance (Å)	Clash overlap (Å)
5:O:60:PHE:HB3	5:O:150:ILE:HG21	2.03	0.40
5:R:123:LEU:HD13	5:R:130:LEU:HD11	2.04	0.40
1:2:263:LEU:HD23	1:2:263:LEU:HA	1.84	0.40
1:9:58:VAL:HA	4:K:345:ILE:HD11	2.02	0.40
4:B:193:LEU:HD23	4:B:193:LEU:HA	1.94	0.40
4:B:213:LYS:NZ	10:B:401:ADP:O2'	2.43	0.40
4:D:143:TYR:OH	4:F:45:VAL:N	2.54	0.40
4:F:16:MET:HG2	4:F:32:PRO:HA	2.02	0.40
4:G:9:VAL:HG21	4:G:344:SER:HA	2.02	0.40
7:V:245:LEU:HD23	7:V:245:LEU:HA	1.92	0.40
8:Y:298:VAL:O	8:Y:302:ILE:HD12	2.21	0.40

There are no symmetry-related clashes.

5.3 Torsion angles [i](#)

5.3.1 Protein backbone [i](#)

In the following table, the Percentiles column shows the percent Ramachandran outliers of the chain as a percentile score with respect to all PDB entries followed by that with respect to all EM entries.

The Analysed column shows the number of residues for which the backbone conformation was analysed, and the total number of residues.

Mol	Chain	Analysed	Favoured	Allowed	Outliers	Percentiles	
1	1	328/744 (44%)	319 (97%)	9 (3%)	0	100	100
1	2	286/744 (38%)	273 (96%)	13 (4%)	0	100	100
1	9	60/744 (8%)	57 (95%)	3 (5%)	0	100	100
2	3	334/724 (46%)	322 (96%)	12 (4%)	0	100	100
2	4	258/724 (36%)	249 (96%)	9 (4%)	0	100	100
3	5	113/405 (28%)	108 (96%)	5 (4%)	0	100	100
3	6	113/405 (28%)	106 (94%)	7 (6%)	0	100	100
3	7	110/405 (27%)	104 (94%)	6 (6%)	0	100	100
4	A	372/375 (99%)	359 (96%)	13 (4%)	0	100	100
4	B	372/375 (99%)	365 (98%)	7 (2%)	0	100	100
4	C	372/375 (99%)	364 (98%)	8 (2%)	0	100	100

Continued on next page...

Continued from previous page...

Mol	Chain	Analysed	Favoured	Allowed	Outliers	Percentiles	
4	D	372/375 (99%)	364 (98%)	8 (2%)	0	100	100
4	E	372/375 (99%)	362 (97%)	10 (3%)	0	100	100
4	F	372/375 (99%)	362 (97%)	10 (3%)	0	100	100
4	G	372/375 (99%)	368 (99%)	4 (1%)	0	100	100
4	H	372/375 (99%)	363 (98%)	9 (2%)	0	100	100
4	I	372/375 (99%)	365 (98%)	7 (2%)	0	100	100
4	J	369/375 (98%)	359 (97%)	10 (3%)	0	100	100
4	K	369/375 (98%)	359 (97%)	10 (3%)	0	100	100
5	M	128/2148 (6%)	125 (98%)	3 (2%)	0	100	100
5	N	115/2148 (5%)	113 (98%)	2 (2%)	0	100	100
5	O	129/2148 (6%)	128 (99%)	1 (1%)	0	100	100
5	P	115/2148 (5%)	111 (96%)	4 (4%)	0	100	100
5	Q	127/2148 (6%)	123 (97%)	4 (3%)	0	100	100
5	R	115/2148 (5%)	113 (98%)	2 (2%)	0	100	100
5	S	126/2148 (6%)	124 (98%)	2 (2%)	0	100	100
5	T	126/2148 (6%)	125 (99%)	1 (1%)	0	100	100
6	U	245/248 (99%)	245 (100%)	0	0	100	100
7	V	244/248 (98%)	244 (100%)	0	0	100	100
8	Y	270/359 (75%)	260 (96%)	10 (4%)	0	100	100
9	Z	96/107 (90%)	93 (97%)	3 (3%)	0	100	100
All	All	7524/27166 (28%)	7332 (97%)	192 (3%)	0	100	100

There are no Ramachandran outliers to report.

5.3.2 Protein sidechains [i](#)

In the following table, the Percentiles column shows the percent sidechain outliers of the chain as a percentile score with respect to all PDB entries followed by that with respect to all EM entries.

The Analysed column shows the number of residues for which the sidechain conformation was analysed, and the total number of residues.

Mol	Chain	Analysed	Rotameric	Outliers	Percentiles	
1	1	280/626 (45%)	279 (100%)	1 (0%)	91	96

Continued on next page...

Continued from previous page...

Mol	Chain	Analysed	Rotameric	Outliers	Percentiles	
1	2	239/626 (38%)	239 (100%)	0	100	100
1	9	59/626 (9%)	59 (100%)	0	100	100
2	3	292/637 (46%)	292 (100%)	0	100	100
2	4	224/637 (35%)	223 (100%)	1 (0%)	91	96
3	5	109/364 (30%)	108 (99%)	1 (1%)	78	90
3	6	100/364 (28%)	99 (99%)	1 (1%)	76	88
3	7	106/364 (29%)	105 (99%)	1 (1%)	78	90
4	A	317/318 (100%)	317 (100%)	0	100	100
4	B	317/318 (100%)	317 (100%)	0	100	100
4	C	317/318 (100%)	315 (99%)	2 (1%)	86	94
4	D	317/318 (100%)	317 (100%)	0	100	100
4	E	317/318 (100%)	316 (100%)	1 (0%)	92	97
4	F	317/318 (100%)	317 (100%)	0	100	100
4	G	317/318 (100%)	316 (100%)	1 (0%)	92	97
4	H	317/318 (100%)	317 (100%)	0	100	100
4	I	317/318 (100%)	317 (100%)	0	100	100
4	J	314/318 (99%)	314 (100%)	0	100	100
4	K	314/318 (99%)	314 (100%)	0	100	100
5	M	119/1870 (6%)	117 (98%)	2 (2%)	60	82
5	N	107/1870 (6%)	107 (100%)	0	100	100
5	O	120/1870 (6%)	120 (100%)	0	100	100
5	P	107/1870 (6%)	106 (99%)	1 (1%)	78	90
5	Q	118/1870 (6%)	118 (100%)	0	100	100
5	R	107/1870 (6%)	106 (99%)	1 (1%)	78	90
5	S	117/1870 (6%)	117 (100%)	0	100	100
5	T	117/1870 (6%)	116 (99%)	1 (1%)	78	90
6	U	213/214 (100%)	212 (100%)	1 (0%)	88	94
7	V	215/216 (100%)	215 (100%)	0	100	100
8	Y	223/318 (70%)	223 (100%)	0	100	100
9	Z	89/96 (93%)	88 (99%)	1 (1%)	73	88
All	All	6542/23546 (28%)	6526 (100%)	16 (0%)	93	98

All (16) residues with a non-rotameric sidechain are listed below:

Mol	Chain	Res	Type
1	1	348	LYS
2	4	240	LYS
3	5	142	LYS
3	6	135	ARG
3	7	122	ARG
4	C	95	ARG
4	C	326	LYS
4	E	95	ARG
4	G	95	ARG
5	M	105	LYS
5	M	144	ARG
5	P	46	LYS
5	R	42	ARG
5	T	65	ASN
6	U	177	LYS
9	Z	74	ARG

Sometimes sidechains can be flipped to improve hydrogen bonding and reduce clashes. All (2) such sidechains are listed below:

Mol	Chain	Res	Type
4	B	121	GLN
5	S	158	GLN

5.3.3 RNA [i](#)

There are no RNA molecules in this entry.

5.4 Non-standard residues in protein, DNA, RNA chains [i](#)

There are no non-standard protein/DNA/RNA residues in this entry.

5.5 Carbohydrates [i](#)

There are no monosaccharides in this entry.

5.6 Ligand geometry [i](#)

11 ligands are modelled in this entry.

In the following table, the Counts columns list the number of bonds (or angles) for which Mogul statistics could be retrieved, the number of bonds (or angles) that are observed in the model and the number of bonds (or angles) that are defined in the Chemical Component Dictionary. The Link column lists molecule types, if any, to which the group is linked. The Z score for a bond length (or angle) is the number of standard deviations the observed value is removed from the expected value. A bond length (or angle) with $|Z| > 2$ is considered an outlier worth inspection. RMSZ is the root-mean-square of all Z scores of the bond lengths (or angles).

Mol	Type	Chain	Res	Link	Bond lengths			Bond angles		
					Counts	RMSZ	# Z > 2	Counts	RMSZ	# Z > 2
10	ADP	K	401	-	24,29,29	0.94	1 (4%)	29,45,45	1.45	4 (13%)
10	ADP	E	401	-	24,29,29	0.94	1 (4%)	29,45,45	1.50	4 (13%)
10	ADP	H	401	-	24,29,29	0.94	1 (4%)	29,45,45	1.46	4 (13%)
10	ADP	F	401	-	24,29,29	0.95	1 (4%)	29,45,45	1.47	4 (13%)
10	ADP	G	401	-	24,29,29	0.94	1 (4%)	29,45,45	1.51	4 (13%)
10	ADP	D	401	-	24,29,29	0.94	1 (4%)	29,45,45	1.51	4 (13%)
10	ADP	B	401	-	24,29,29	0.94	1 (4%)	29,45,45	1.48	4 (13%)
10	ADP	A	401	-	24,29,29	0.96	1 (4%)	29,45,45	1.44	4 (13%)
10	ADP	I	401	-	24,29,29	0.95	1 (4%)	29,45,45	1.46	4 (13%)
10	ADP	C	401	-	24,29,29	0.96	1 (4%)	29,45,45	1.51	4 (13%)
10	ADP	J	401	-	24,29,29	0.94	1 (4%)	29,45,45	1.48	4 (13%)

In the following table, the Chirals column lists the number of chiral outliers, the number of chiral centers analysed, the number of these observed in the model and the number defined in the Chemical Component Dictionary. Similar counts are reported in the Torsion and Rings columns. '-' means no outliers of that kind were identified.

Mol	Type	Chain	Res	Link	Chirals	Torsions	Rings
10	ADP	K	401	-	-	5/12/32/32	0/3/3/3
10	ADP	E	401	-	-	4/12/32/32	0/3/3/3
10	ADP	H	401	-	-	5/12/32/32	0/3/3/3
10	ADP	F	401	-	-	5/12/32/32	0/3/3/3
10	ADP	G	401	-	-	4/12/32/32	0/3/3/3
10	ADP	D	401	-	-	3/12/32/32	0/3/3/3
10	ADP	B	401	-	-	3/12/32/32	0/3/3/3
10	ADP	A	401	-	-	6/12/32/32	0/3/3/3
10	ADP	I	401	-	-	5/12/32/32	0/3/3/3
10	ADP	C	401	-	-	4/12/32/32	0/3/3/3
10	ADP	J	401	-	-	5/12/32/32	0/3/3/3

All (11) bond length outliers are listed below:

Mol	Chain	Res	Type	Atoms	Z	Observed(Å)	Ideal(Å)
10	D	401	ADP	C5-C4	2.49	1.47	1.40
10	A	401	ADP	C5-C4	2.48	1.47	1.40
10	F	401	ADP	C5-C4	2.47	1.47	1.40
10	K	401	ADP	C5-C4	2.47	1.47	1.40
10	G	401	ADP	C5-C4	2.47	1.47	1.40
10	H	401	ADP	C5-C4	2.47	1.47	1.40
10	C	401	ADP	C5-C4	2.47	1.47	1.40
10	B	401	ADP	C5-C4	2.46	1.47	1.40
10	J	401	ADP	C5-C4	2.45	1.47	1.40
10	E	401	ADP	C5-C4	2.43	1.47	1.40
10	I	401	ADP	C5-C4	2.42	1.47	1.40

All (44) bond angle outliers are listed below:

Mol	Chain	Res	Type	Atoms	Z	Observed(°)	Ideal(°)
10	D	401	ADP	PA-O3A-PB	-3.88	119.53	132.83
10	C	401	ADP	PA-O3A-PB	-3.75	119.95	132.83
10	E	401	ADP	PA-O3A-PB	-3.73	120.03	132.83
10	J	401	ADP	PA-O3A-PB	-3.70	120.11	132.83
10	G	401	ADP	PA-O3A-PB	-3.66	120.26	132.83
10	B	401	ADP	PA-O3A-PB	-3.59	120.50	132.83
10	G	401	ADP	C3'-C2'-C1'	3.58	106.36	100.98
10	F	401	ADP	PA-O3A-PB	-3.53	120.71	132.83
10	I	401	ADP	PA-O3A-PB	-3.51	120.77	132.83
10	F	401	ADP	C3'-C2'-C1'	3.44	106.16	100.98
10	K	401	ADP	PA-O3A-PB	-3.43	121.04	132.83
10	B	401	ADP	C3'-C2'-C1'	3.39	106.08	100.98
10	A	401	ADP	C3'-C2'-C1'	3.39	106.08	100.98
10	E	401	ADP	C3'-C2'-C1'	3.39	106.08	100.98
10	D	401	ADP	C3'-C2'-C1'	3.38	106.07	100.98
10	H	401	ADP	C3'-C2'-C1'	3.37	106.05	100.98
10	K	401	ADP	C3'-C2'-C1'	3.36	106.04	100.98
10	J	401	ADP	C3'-C2'-C1'	3.34	106.00	100.98
10	C	401	ADP	C3'-C2'-C1'	3.31	105.96	100.98
10	H	401	ADP	PA-O3A-PB	-3.31	121.48	132.83
10	C	401	ADP	N3-C2-N1	-3.15	123.76	128.68
10	I	401	ADP	C3'-C2'-C1'	3.13	105.69	100.98
10	D	401	ADP	N3-C2-N1	-3.12	123.80	128.68
10	A	401	ADP	PA-O3A-PB	-3.11	122.14	132.83
10	A	401	ADP	N3-C2-N1	-3.09	123.86	128.68
10	I	401	ADP	N3-C2-N1	-3.08	123.86	128.68
10	G	401	ADP	N3-C2-N1	-3.08	123.86	128.68

Continued on next page...

Continued from previous page...

Mol	Chain	Res	Type	Atoms	Z	Observed(°)	Ideal(°)
10	B	401	ADP	N3-C2-N1	-3.07	123.88	128.68
10	E	401	ADP	N3-C2-N1	-3.05	123.91	128.68
10	H	401	ADP	N3-C2-N1	-3.02	123.95	128.68
10	J	401	ADP	N3-C2-N1	-3.02	123.95	128.68
10	K	401	ADP	N3-C2-N1	-3.02	123.96	128.68
10	F	401	ADP	N3-C2-N1	-2.98	124.01	128.68
10	A	401	ADP	C4-C5-N7	-2.60	106.69	109.40
10	D	401	ADP	C4-C5-N7	-2.59	106.70	109.40
10	F	401	ADP	C4-C5-N7	-2.59	106.70	109.40
10	I	401	ADP	C4-C5-N7	-2.56	106.73	109.40
10	H	401	ADP	C4-C5-N7	-2.56	106.73	109.40
10	G	401	ADP	C4-C5-N7	-2.55	106.74	109.40
10	J	401	ADP	C4-C5-N7	-2.54	106.75	109.40
10	B	401	ADP	C4-C5-N7	-2.53	106.76	109.40
10	E	401	ADP	C4-C5-N7	-2.53	106.77	109.40
10	K	401	ADP	C4-C5-N7	-2.51	106.78	109.40
10	C	401	ADP	C4-C5-N7	-2.46	106.83	109.40

There are no chirality outliers.

All (49) torsion outliers are listed below:

Mol	Chain	Res	Type	Atoms
10	A	401	ADP	PA-O3A-PB-O3B
10	A	401	ADP	C5'-O5'-PA-O1A
10	A	401	ADP	C5'-O5'-PA-O2A
10	B	401	ADP	C5'-O5'-PA-O1A
10	B	401	ADP	C5'-O5'-PA-O2A
10	C	401	ADP	C5'-O5'-PA-O1A
10	C	401	ADP	C5'-O5'-PA-O2A
10	D	401	ADP	C5'-O5'-PA-O1A
10	D	401	ADP	C5'-O5'-PA-O2A
10	E	401	ADP	C5'-O5'-PA-O1A
10	E	401	ADP	C5'-O5'-PA-O2A
10	F	401	ADP	PA-O3A-PB-O3B
10	F	401	ADP	C5'-O5'-PA-O1A
10	F	401	ADP	C5'-O5'-PA-O2A
10	G	401	ADP	C5'-O5'-PA-O1A
10	G	401	ADP	C5'-O5'-PA-O2A
10	H	401	ADP	PA-O3A-PB-O3B
10	H	401	ADP	C5'-O5'-PA-O1A
10	H	401	ADP	C5'-O5'-PA-O2A
10	I	401	ADP	C5'-O5'-PA-O1A

Continued on next page...

Continued from previous page...

Mol	Chain	Res	Type	Atoms
10	I	401	ADP	C5'-O5'-PA-O2A
10	J	401	ADP	PA-O3A-PB-O3B
10	J	401	ADP	C5'-O5'-PA-O1A
10	J	401	ADP	C5'-O5'-PA-O2A
10	K	401	ADP	C5'-O5'-PA-O1A
10	K	401	ADP	C5'-O5'-PA-O2A
10	C	401	ADP	PA-O3A-PB-O1B
10	G	401	ADP	PA-O3A-PB-O1B
10	I	401	ADP	PA-O3A-PB-O1B
10	K	401	ADP	PA-O3A-PB-O1B
10	E	401	ADP	PA-O3A-PB-O1B
10	J	401	ADP	PA-O3A-PB-O1B
10	I	401	ADP	PA-O3A-PB-O3B
10	K	401	ADP	PA-O3A-PB-O3B
10	A	401	ADP	PA-O3A-PB-O1B
10	F	401	ADP	PA-O3A-PB-O1B
10	A	401	ADP	PA-O3A-PB-O2B
10	A	401	ADP	C5'-O5'-PA-O3A
10	B	401	ADP	C5'-O5'-PA-O3A
10	C	401	ADP	C5'-O5'-PA-O3A
10	D	401	ADP	C5'-O5'-PA-O3A
10	E	401	ADP	C5'-O5'-PA-O3A
10	F	401	ADP	C5'-O5'-PA-O3A
10	G	401	ADP	C5'-O5'-PA-O3A
10	H	401	ADP	C5'-O5'-PA-O3A
10	I	401	ADP	C5'-O5'-PA-O3A
10	J	401	ADP	C5'-O5'-PA-O3A
10	K	401	ADP	C5'-O5'-PA-O3A
10	H	401	ADP	PA-O3A-PB-O1B

There are no ring outliers.

5 monomers are involved in 5 short contacts:

Mol	Chain	Res	Type	Clashes	Symm-Clashes
10	E	401	ADP	1	0
10	H	401	ADP	1	0
10	B	401	ADP	1	0
10	A	401	ADP	1	0
10	C	401	ADP	1	0

The following is a two-dimensional graphical depiction of Mogul quality analysis of bond lengths, bond angles, torsion angles, and ring geometry for all instances of the Ligand of Interest. In

addition, ligands with molecular weight > 250 and outliers as shown on the validation Tables will also be included. For torsion angles, if less than 5% of the Mogul distribution of torsion angles is within 10 degrees of the torsion angle in question, then that torsion angle is considered an outlier. Any bond that is central to one or more torsion angles identified as an outlier by Mogul will be highlighted in the graph. For rings, the root-mean-square deviation (RMSD) between the ring in question and similar rings identified by Mogul is calculated over all ring torsion angles. If the average RMSD is greater than 60 degrees and the minimal RMSD between the ring in question and any Mogul-identified rings is also greater than 60 degrees, then that ring is considered an outlier. The outliers are highlighted in purple. The color gray indicates Mogul did not find sufficient equivalents in the CSD to analyse the geometry.

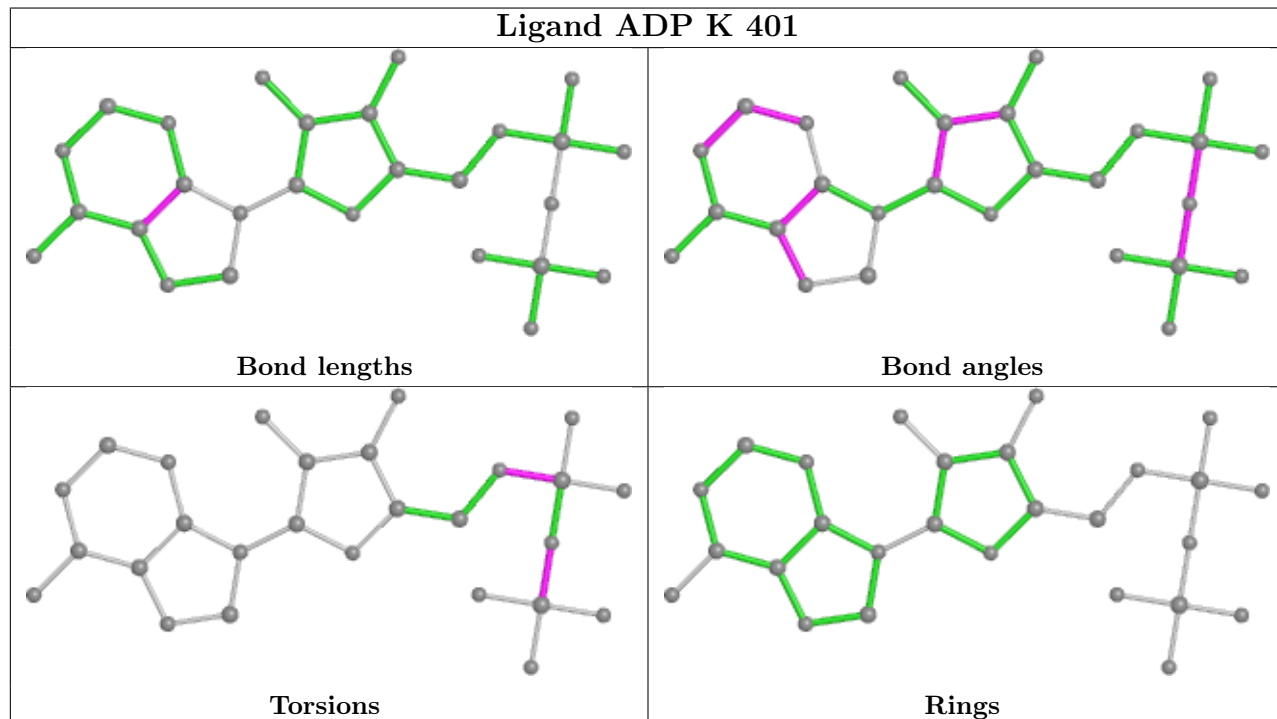

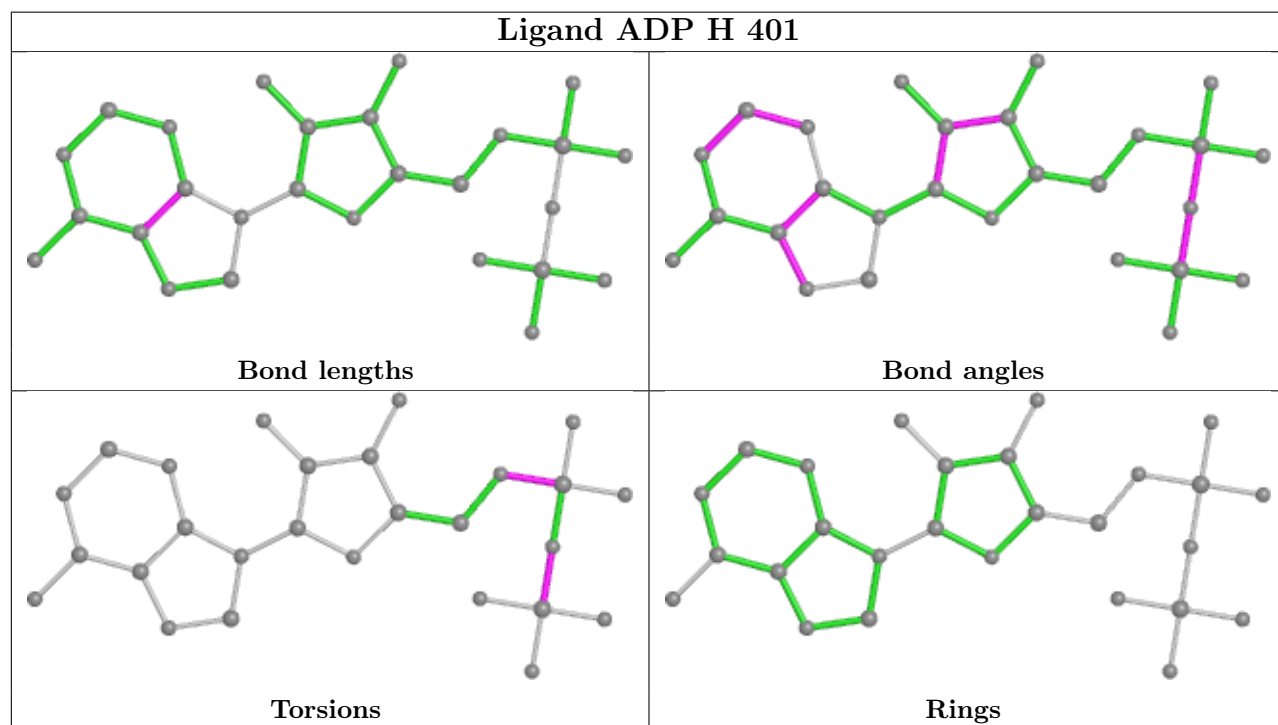
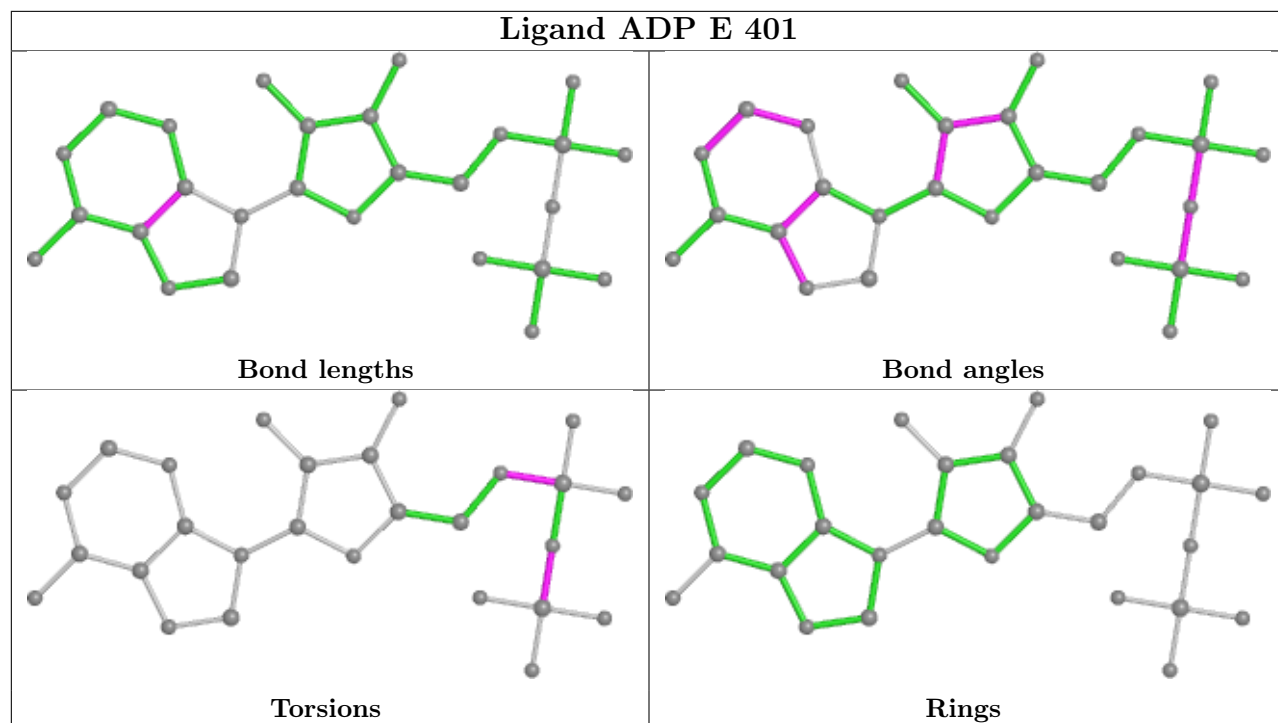

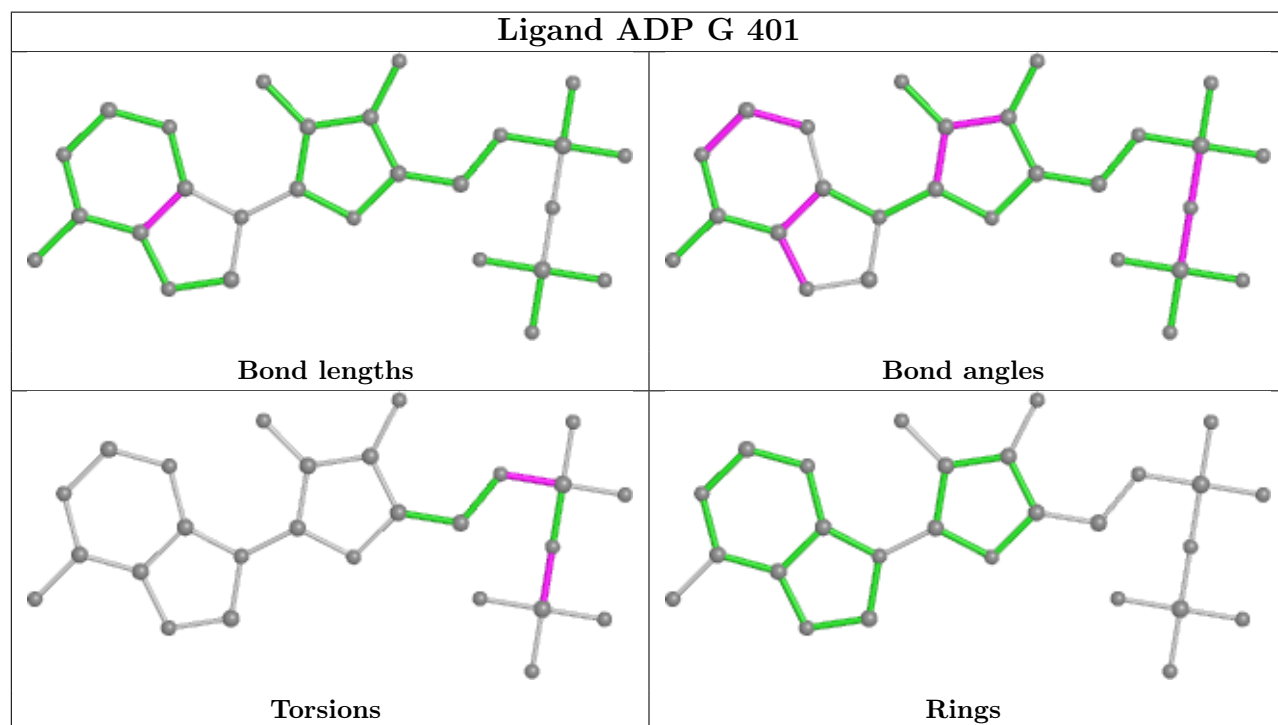
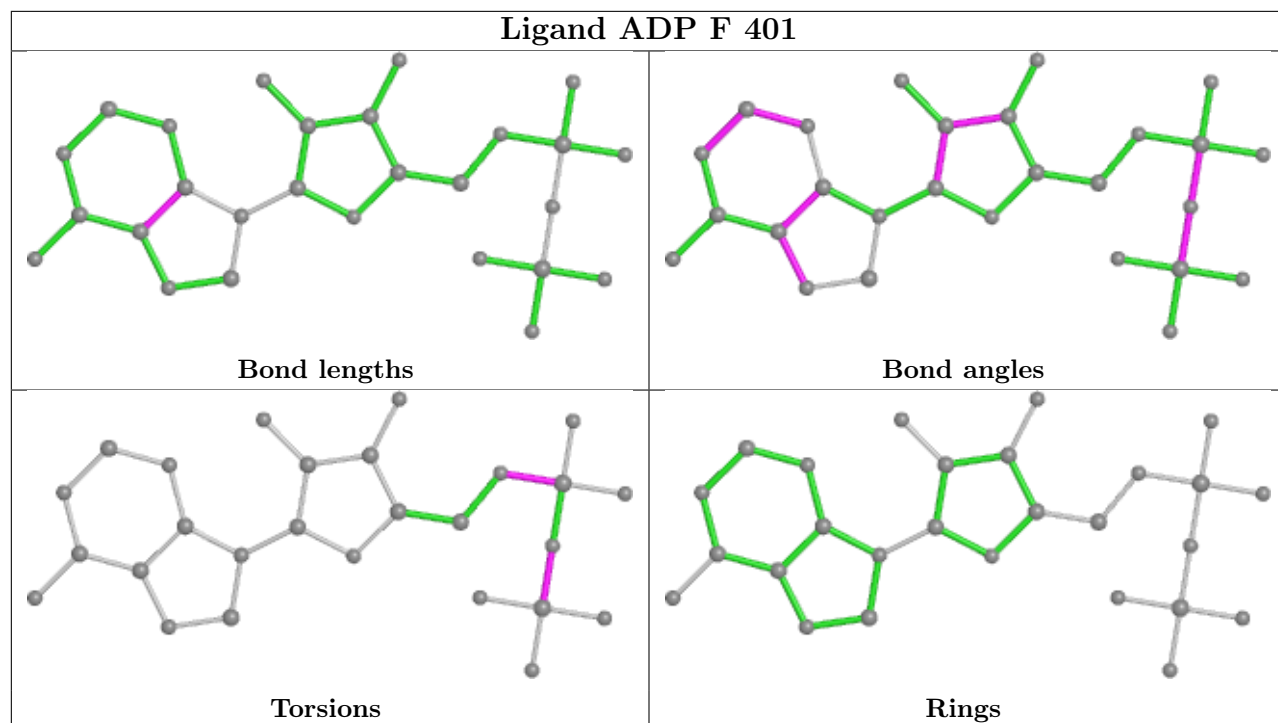

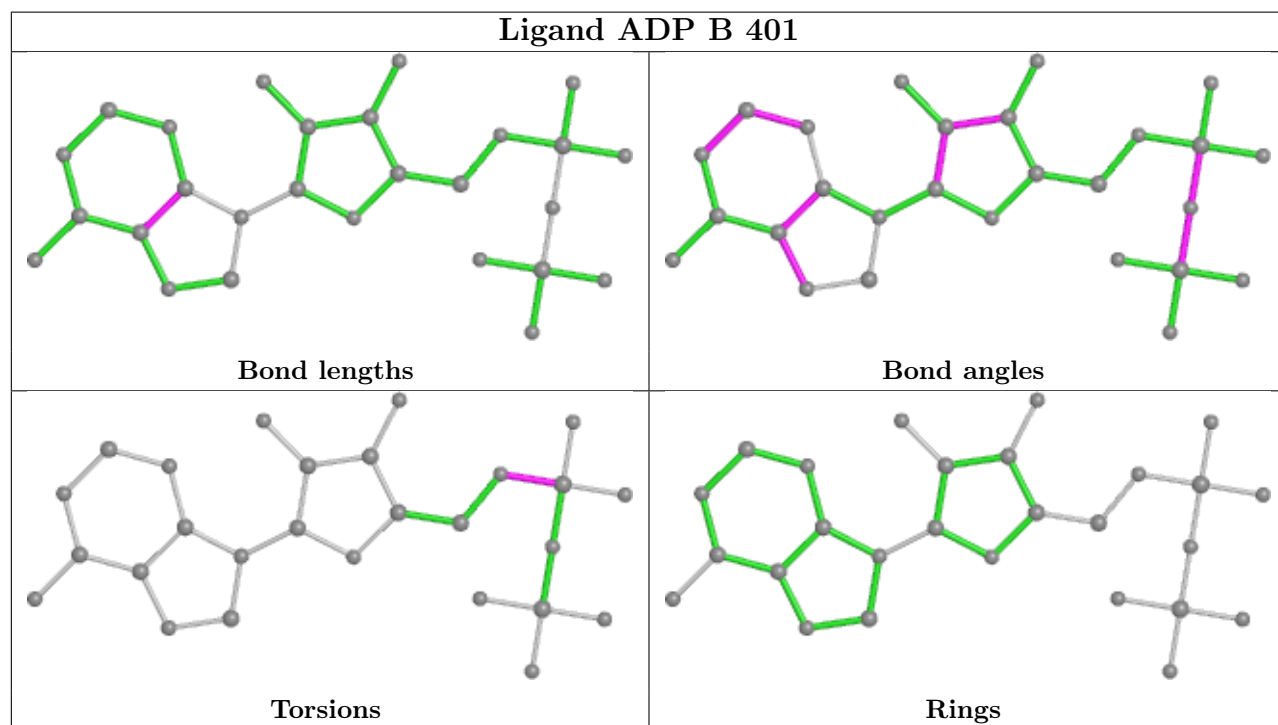
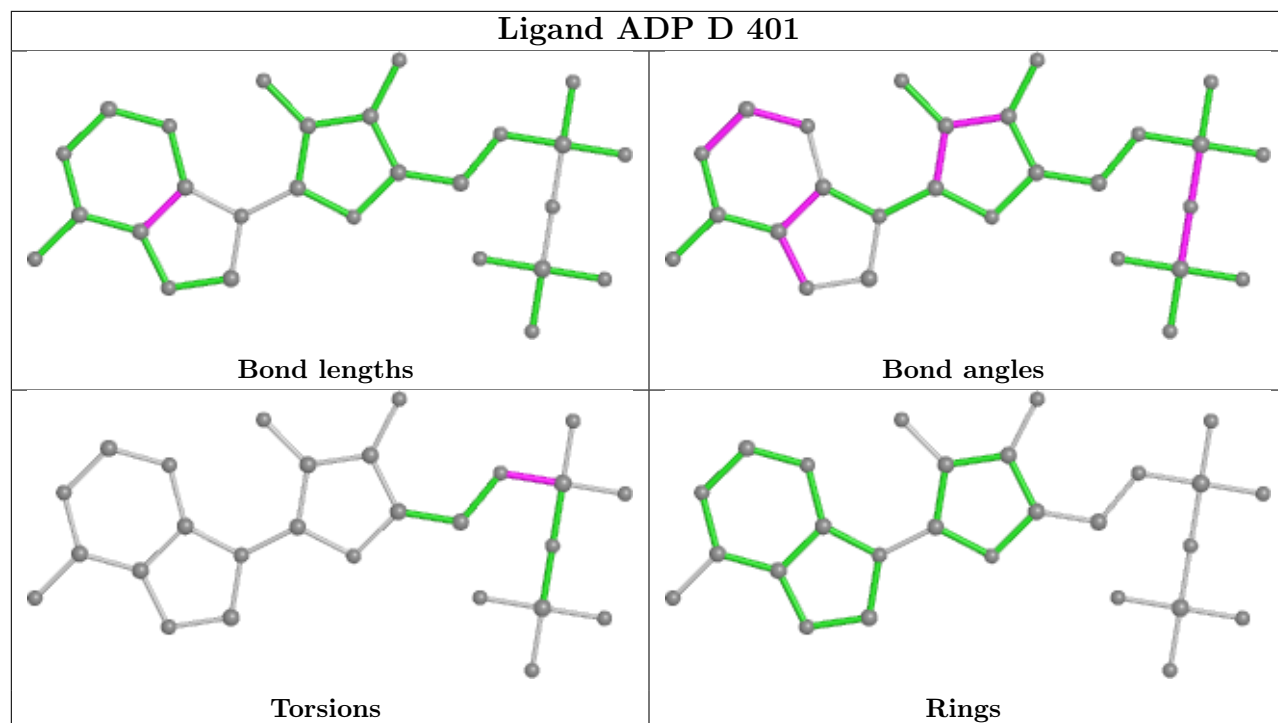

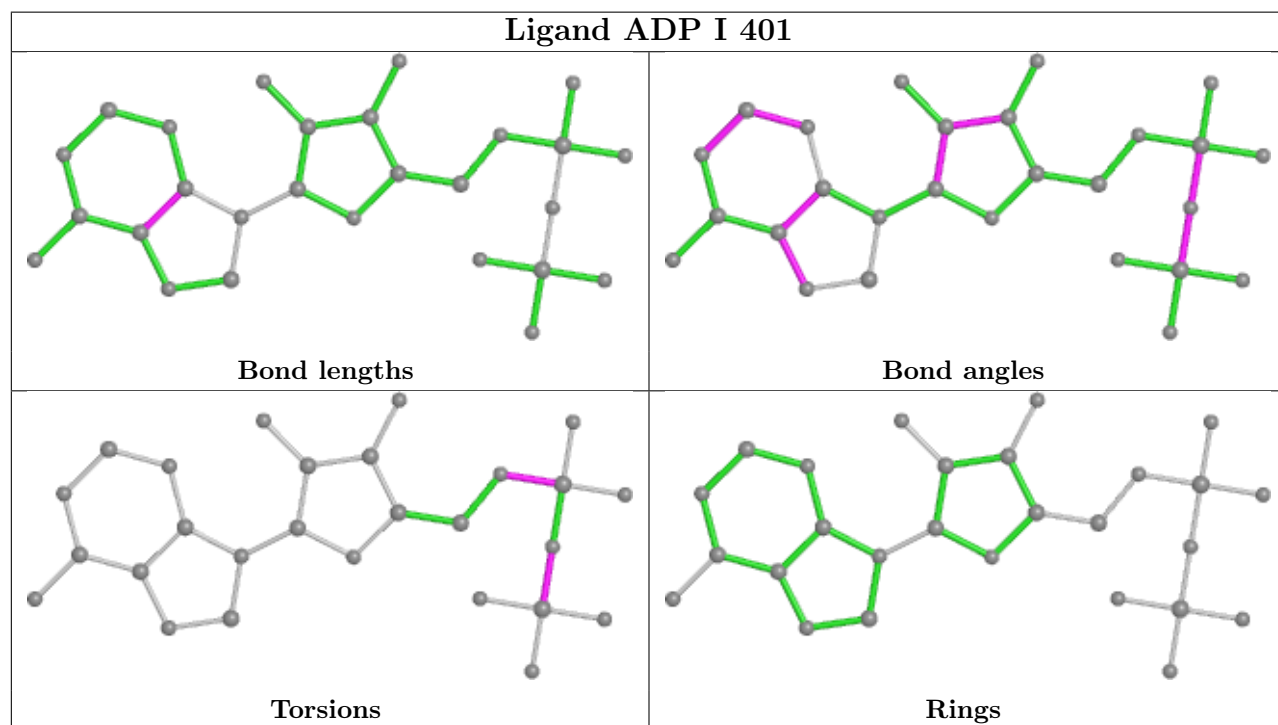
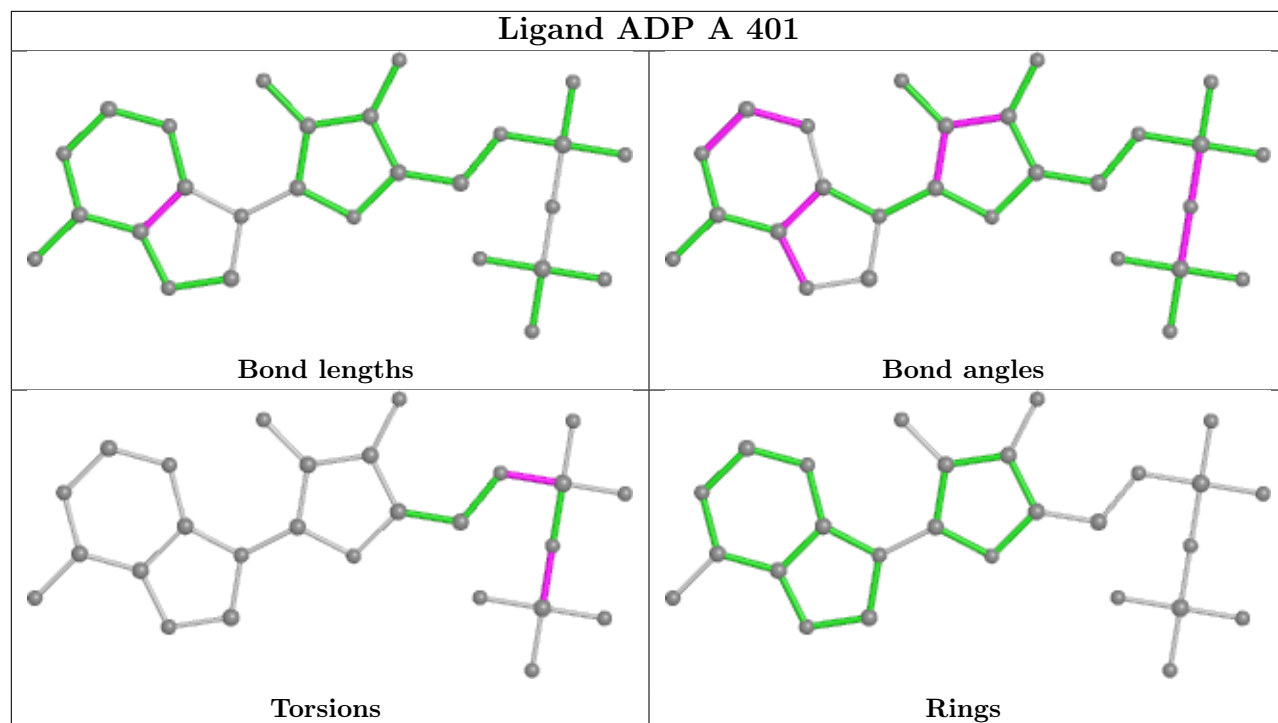

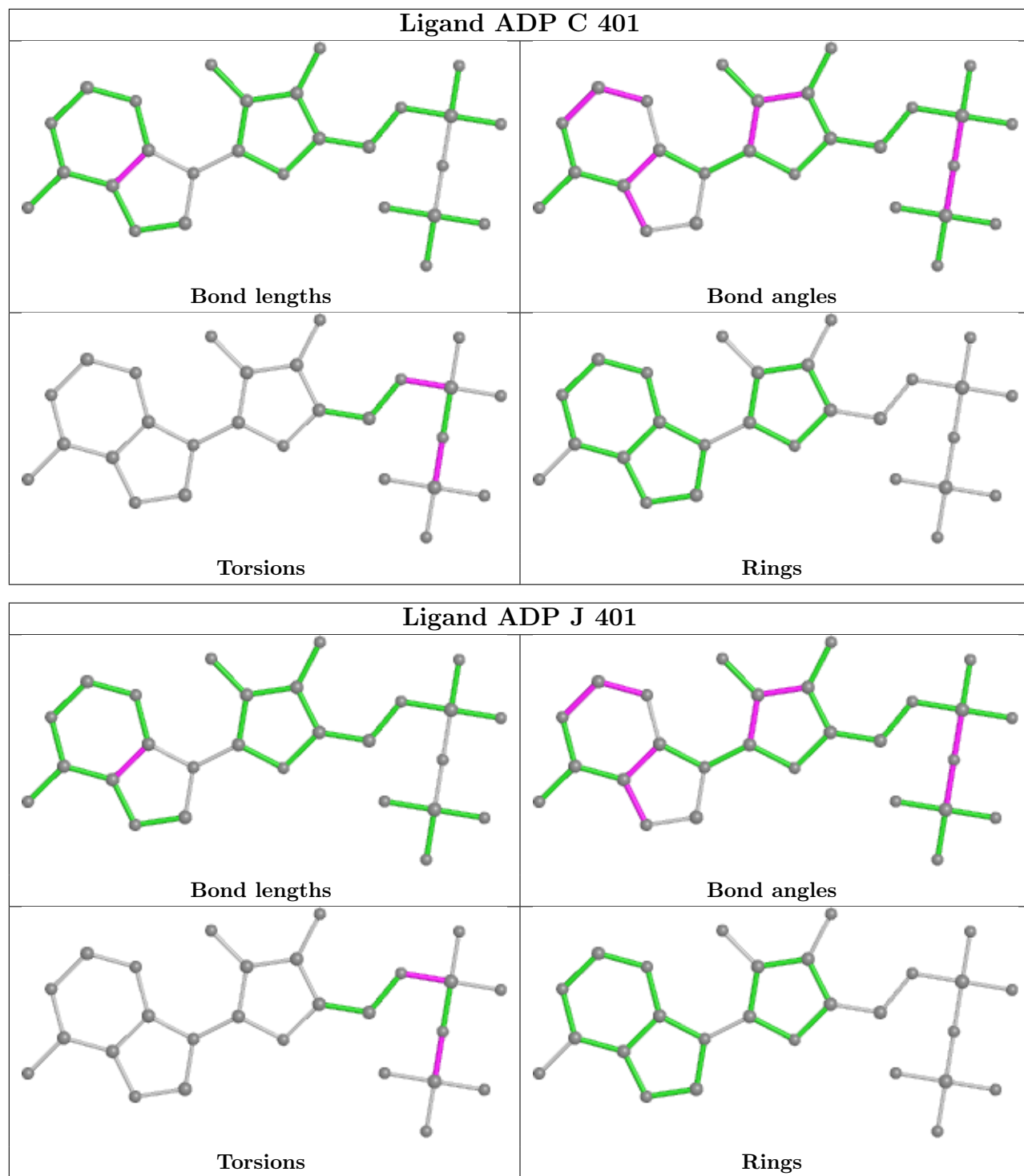

5.7 Other polymers [\(i\)](#)

There are no such residues in this entry.

5.8 Polymer linkage issues

There are no chain breaks in this entry.

6 Map visualisation [i](#)

This section contains visualisations of the EMDB entry EMD-35302. These allow visual inspection of the internal detail of the map and identification of artifacts.

Images derived from a raw map, generated by summing the deposited half-maps, are presented below the corresponding image components of the primary map to allow further visual inspection and comparison with those of the primary map.

6.1 Orthogonal projections [i](#)

6.1.1 Primary map

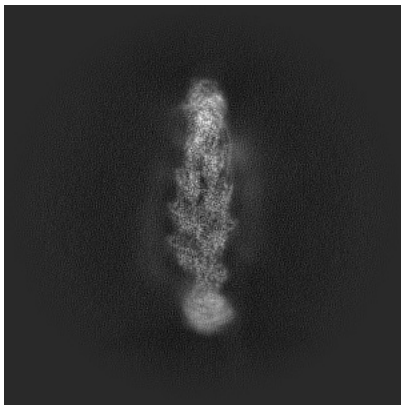

X

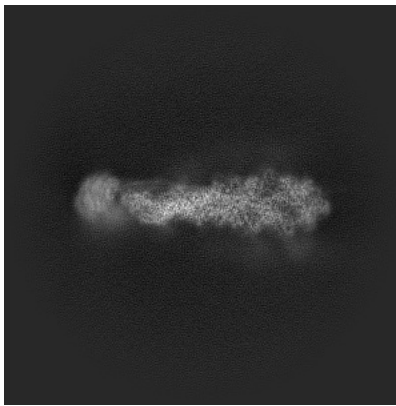

Y

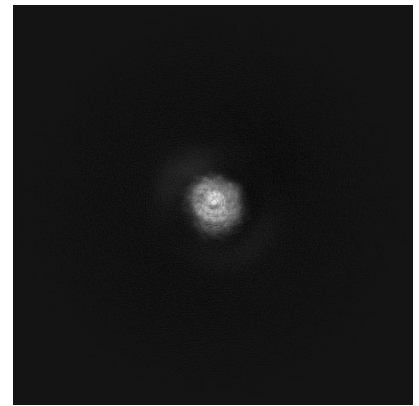

Z

6.1.2 Raw map

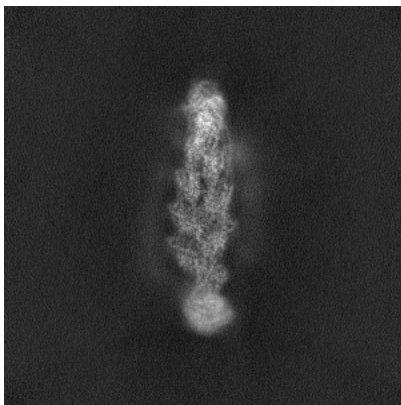

X

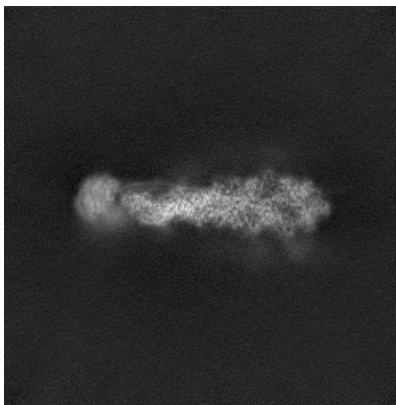

Y

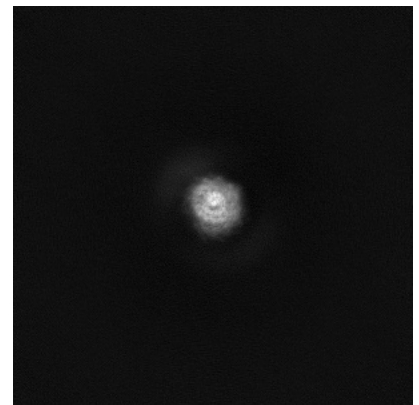

Z

The images above show the map projected in three orthogonal directions.

6.2 Central slices [i](#)

6.2.1 Primary map

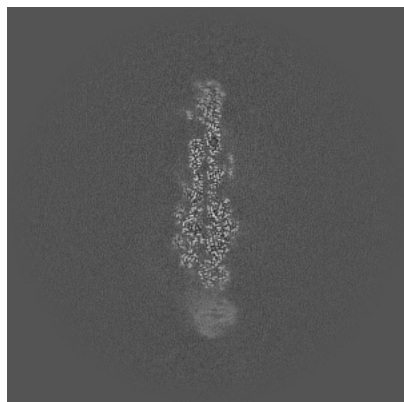

X Index: 240

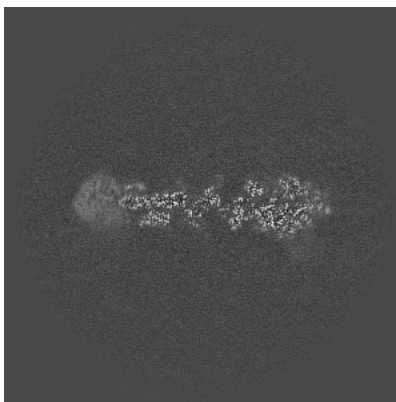

Y Index: 240

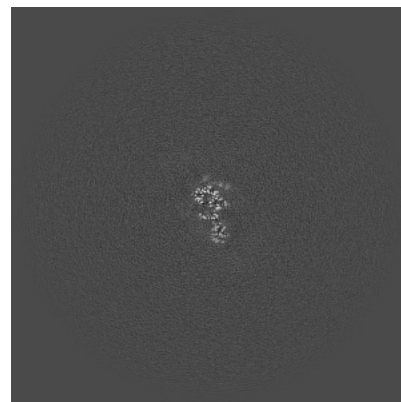

Z Index: 240

6.2.2 Raw map

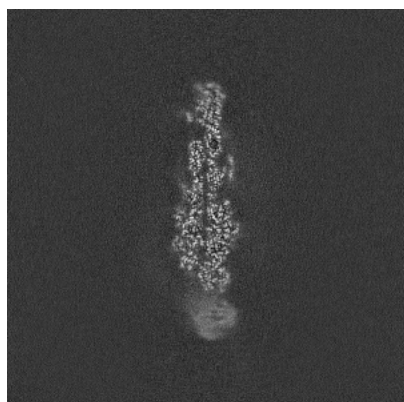

X Index: 240

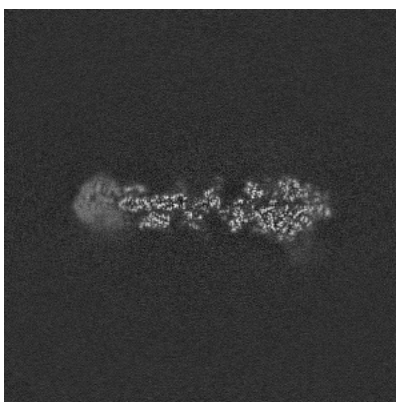

Y Index: 240

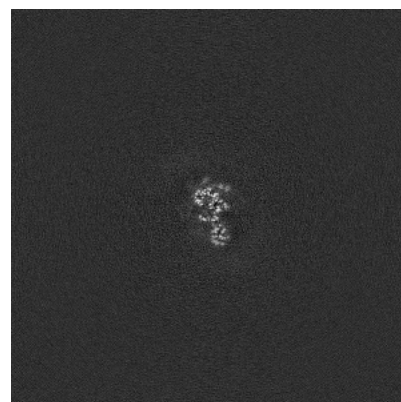

Z Index: 240

The images above show central slices of the map in three orthogonal directions.

6.3 Largest variance slices [i](#)

6.3.1 Primary map

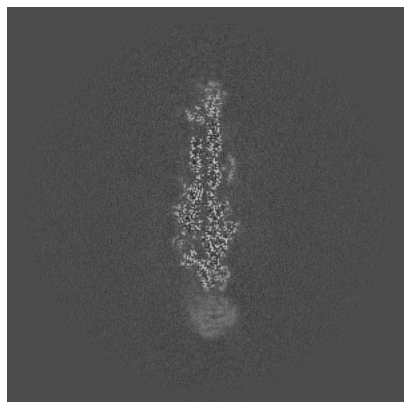

X Index: 242

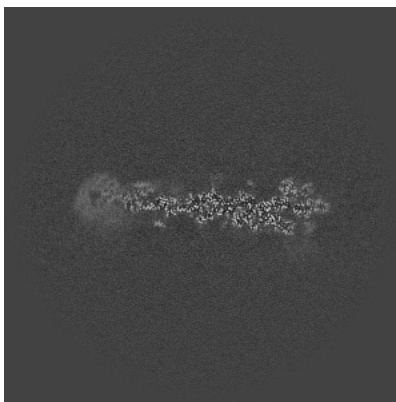

Y Index: 247

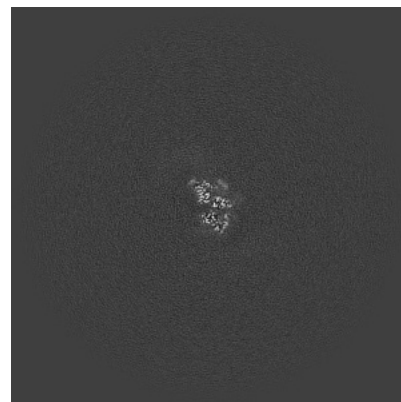

Z Index: 249

6.3.2 Raw map

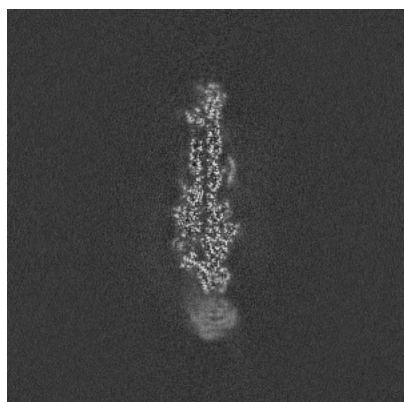

X Index: 242

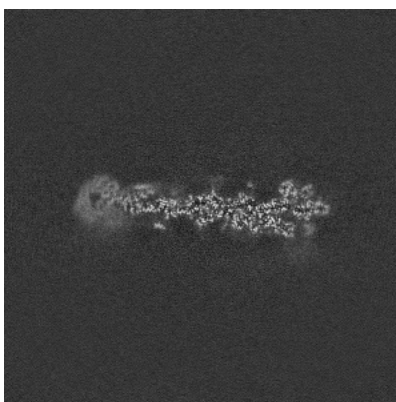

Y Index: 247

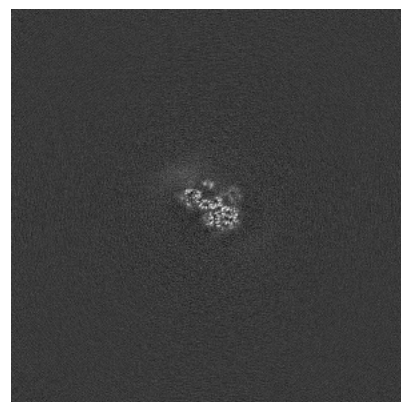

Z Index: 298

The images above show the largest variance slices of the map in three orthogonal directions.

6.4 Orthogonal standard-deviation projections (False-color) [i](#)

6.4.1 Primary map

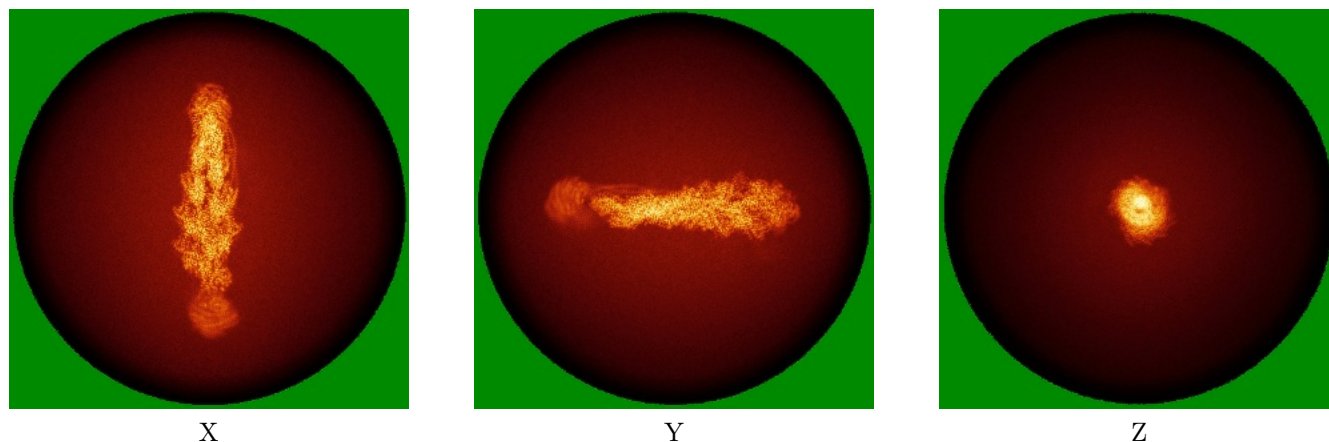

6.4.2 Raw map

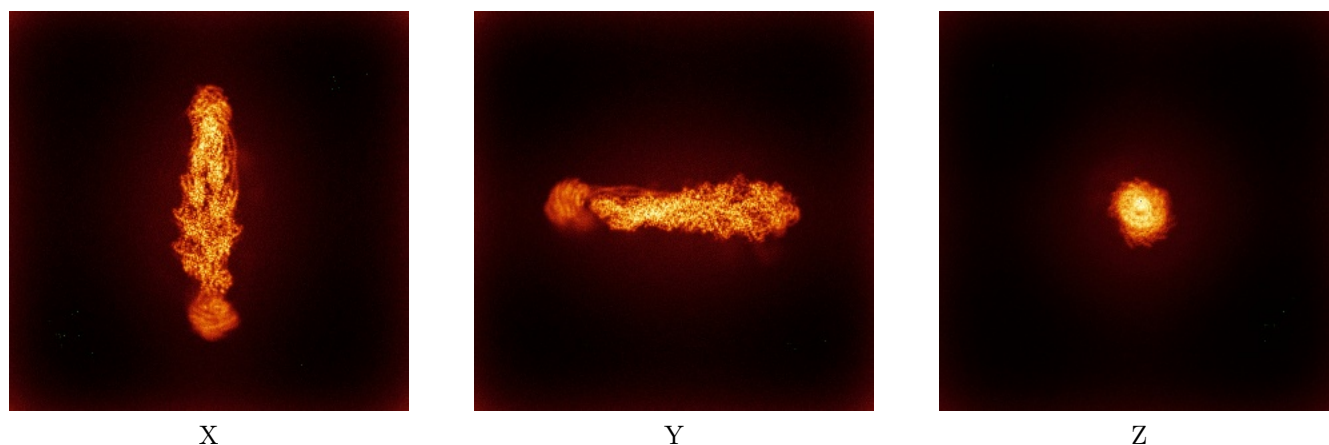

The images above show the map standard deviation projections with false color in three orthogonal directions. Minimum values are shown in green, max in blue, and dark to light orange shades represent small to large values respectively.

6.5 Orthogonal surface views [i](#)

6.5.1 Primary map

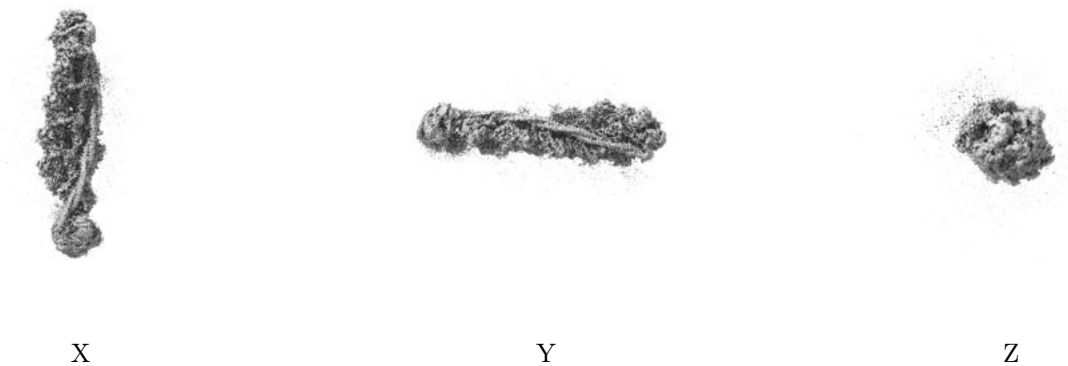

The images above show the 3D surface view of the map at the recommended contour level 0.4. These images, in conjunction with the slice images, may facilitate assessment of whether an appropriate contour level has been provided.

6.5.2 Raw map

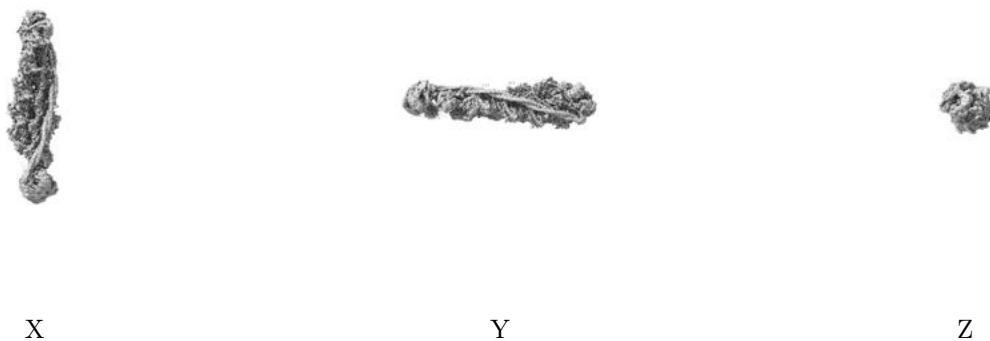

These images show the 3D surface of the raw map. The raw map's contour level was selected so that its surface encloses the same volume as the primary map does at its recommended contour level.

6.6 Mask visualisation [i](#)

This section was not generated. No masks/segmentation were deposited.

7 Map analysis [i](#)

This section contains the results of statistical analysis of the map.

7.1 Map-value distribution [i](#)

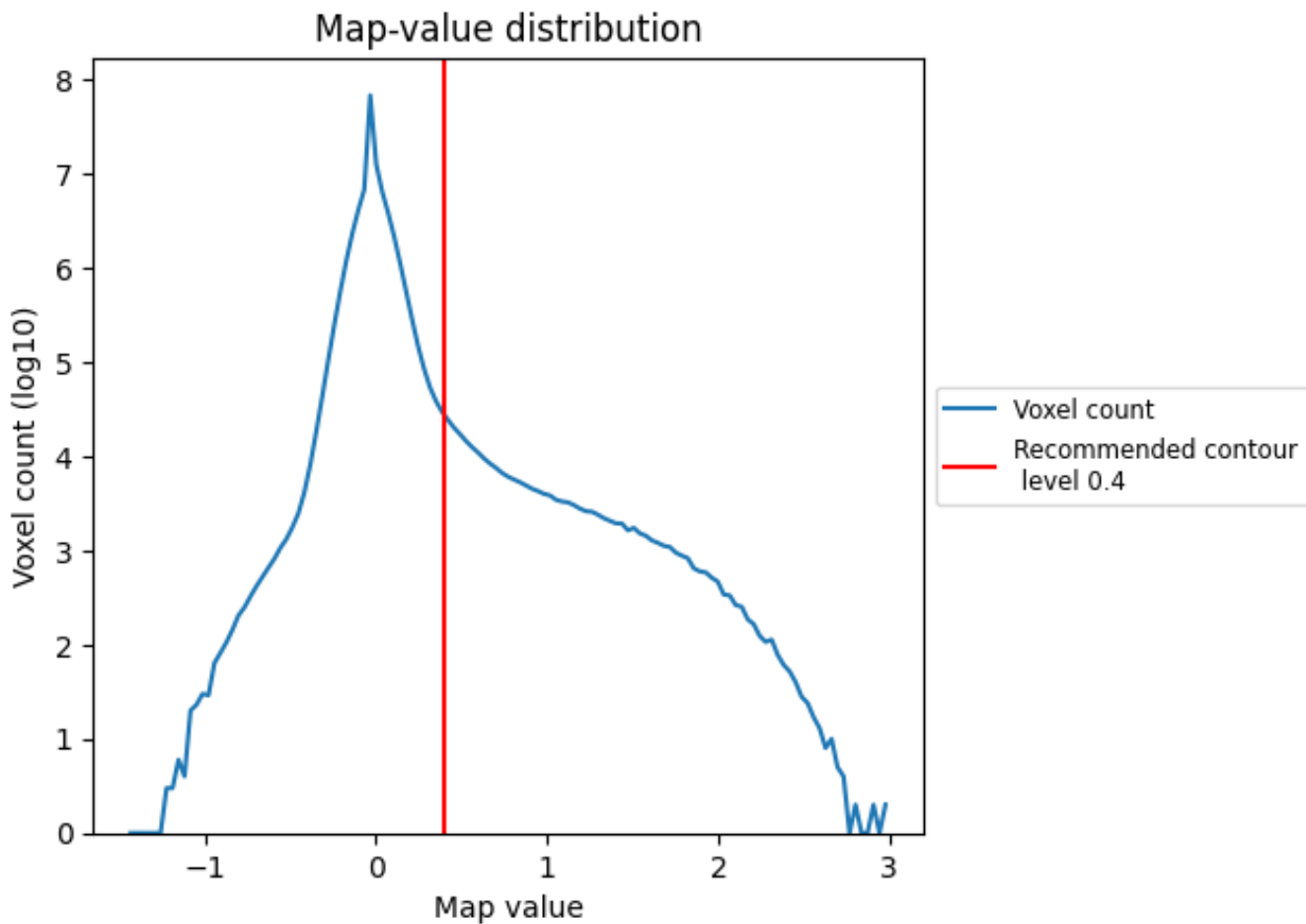

The map-value distribution is plotted in 128 intervals along the x-axis. The y-axis is logarithmic. A spike in this graph at zero usually indicates that the volume has been masked.

7.2 Volume estimate [i](#)

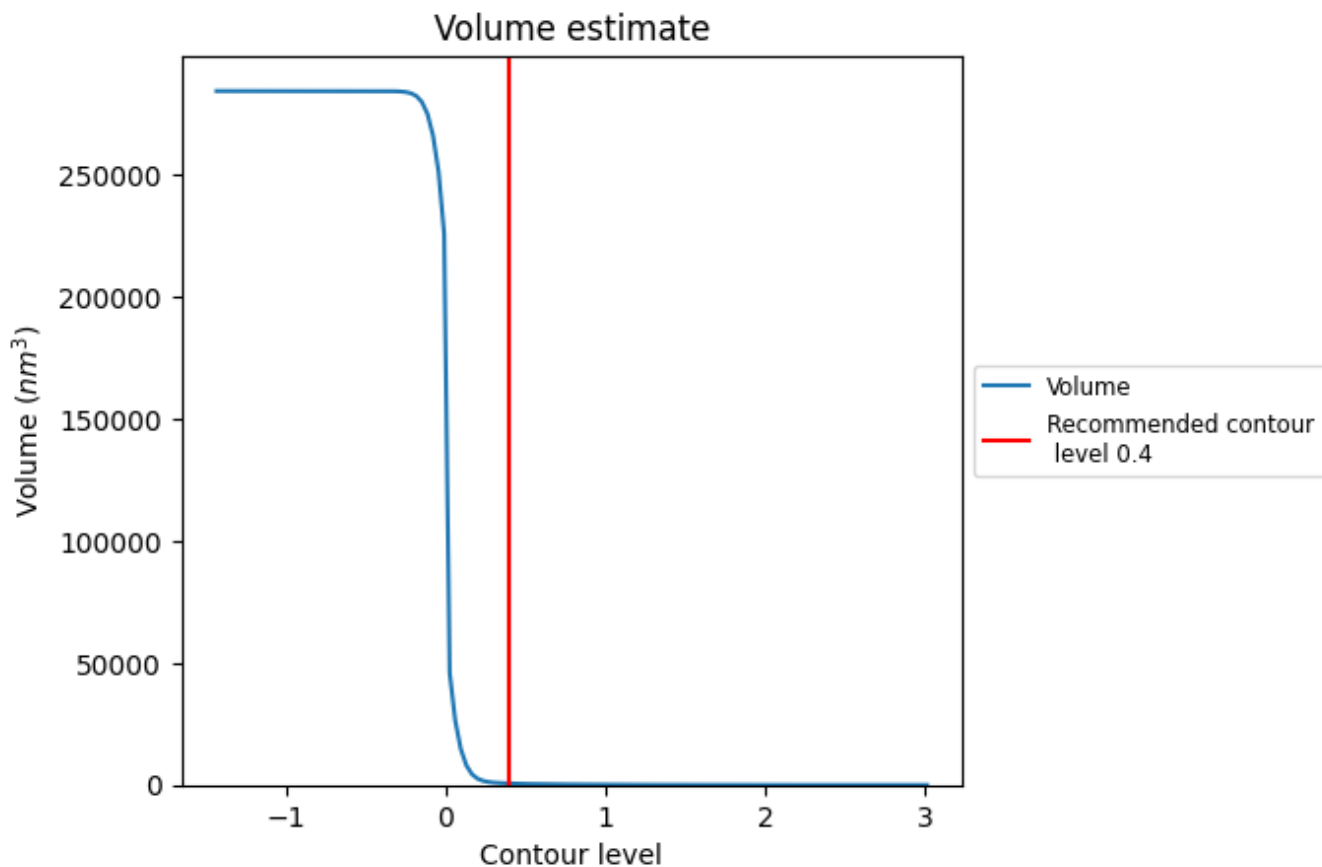

The volume at the recommended contour level is 611 nm^3 ; this corresponds to an approximate mass of 552 kDa.

The volume estimate graph shows how the enclosed volume varies with the contour level. The recommended contour level is shown as a vertical line and the intersection between the line and the curve gives the volume of the enclosed surface at the given level.

7.3 Rotationally averaged power spectrum [i](#)

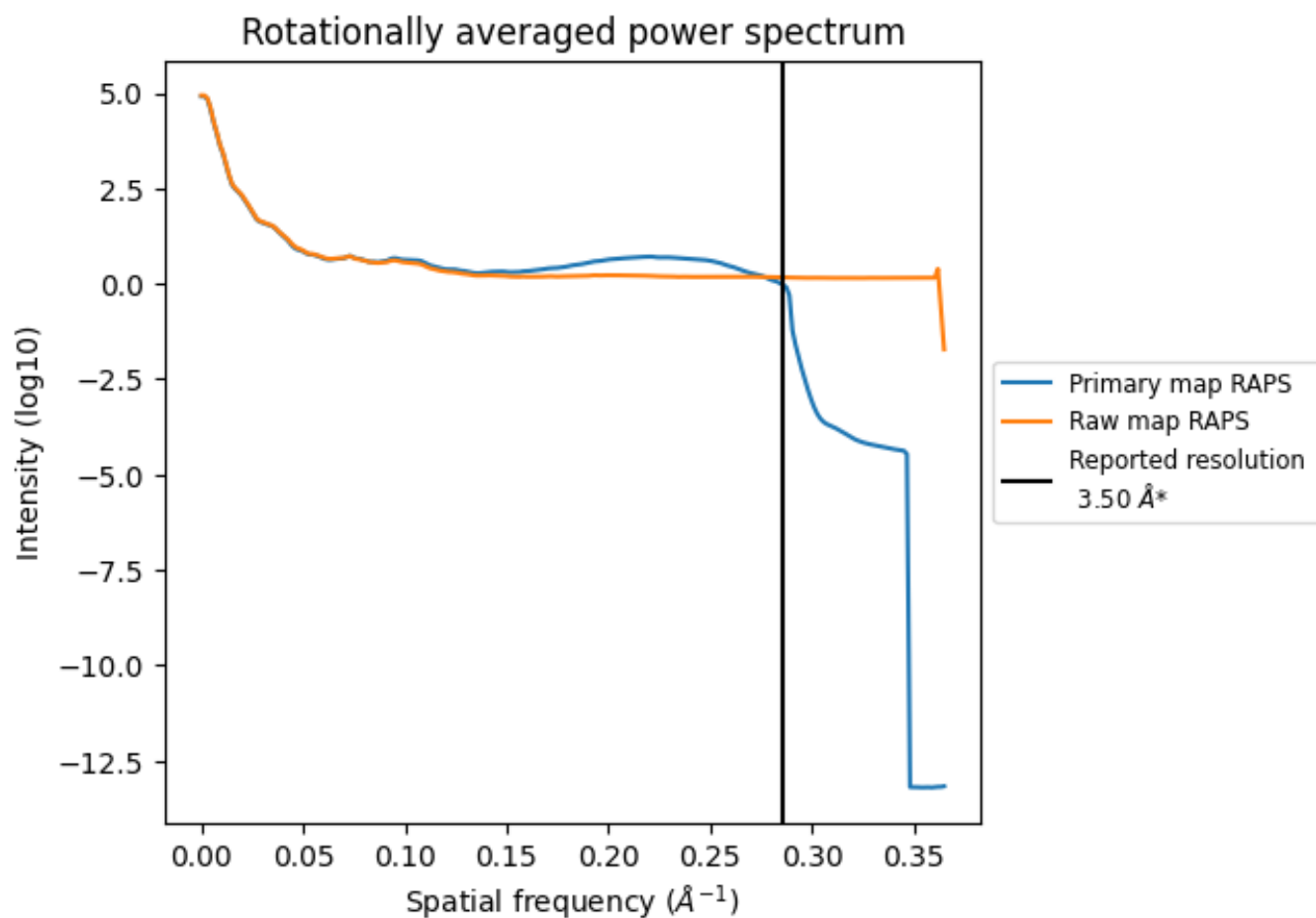

*Reported resolution corresponds to spatial frequency of 0.286 Å⁻¹

8 Fourier-Shell correlation [i](#)

Fourier-Shell Correlation (FSC) is the most commonly used method to estimate the resolution of single-particle and subtomogram-averaged maps. The shape of the curve depends on the imposed symmetry, mask and whether or not the two 3D reconstructions used were processed from a common reference. The reported resolution is shown as a black line. A curve is displayed for the half-bit criterion in addition to lines showing the 0.143 gold standard cut-off and 0.5 cut-off.

8.1 FSC [i](#)

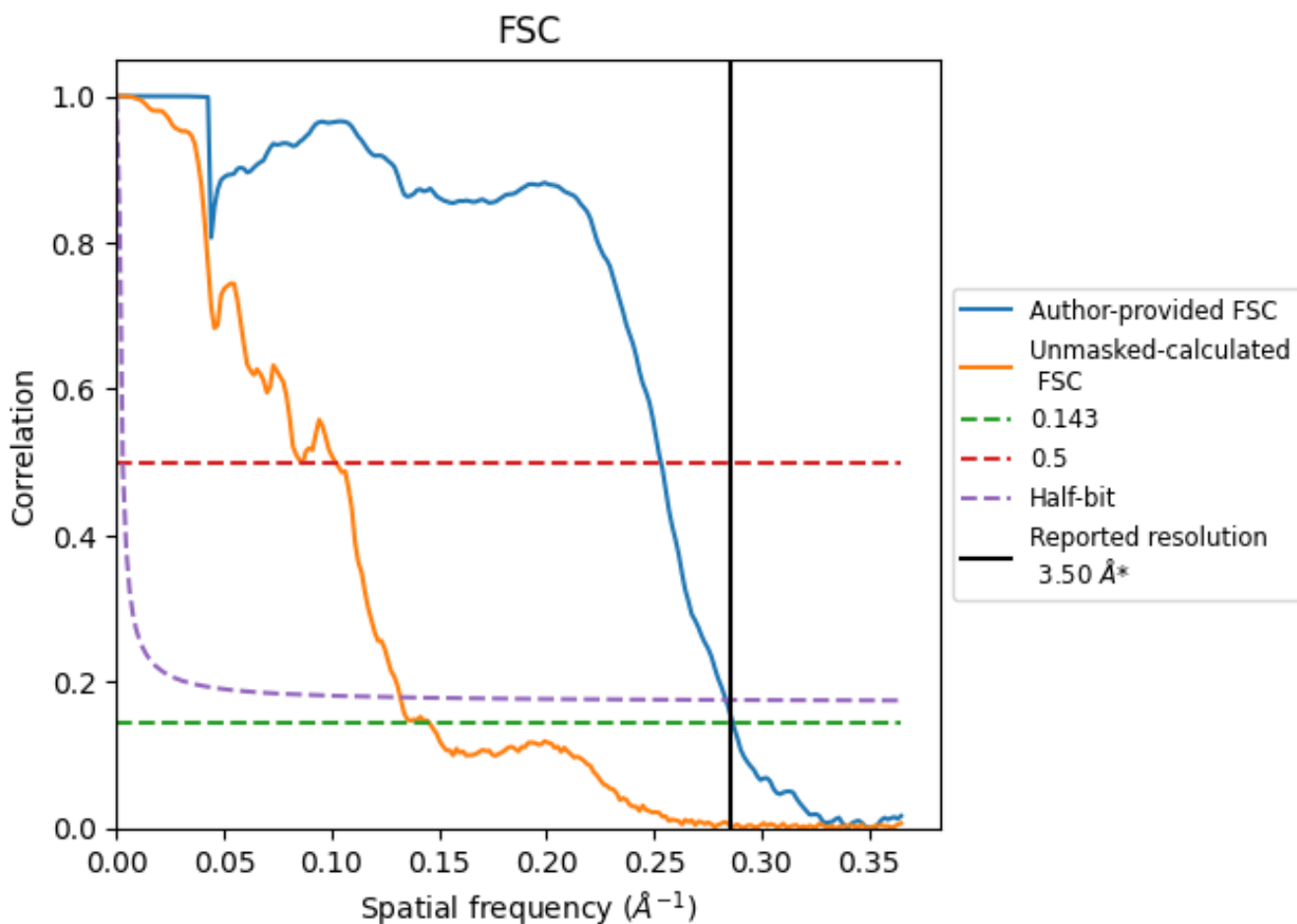

*Reported resolution corresponds to spatial frequency of 0.286 Å⁻¹

8.2 Resolution estimates [i](#)

Resolution estimate (Å)	Estimation criterion (FSC cut-off)		
	0.143	0.5	Half-bit
Reported by author	3.50	-	-
Author-provided FSC curve	3.49	3.95	3.53
Unmasked-calculated*	6.87	11.63	7.57

*Resolution estimate based on FSC curve calculated by comparison of deposited half-maps. The value from deposited half-maps intersecting FSC 0.143 CUT-OFF 6.87 differs from the reported value 3.5 by more than 10 %

9 Map-model fit [i](#)

This section contains information regarding the fit between EMDB map EMD-35302 and PDB model 8IAI. Per-residue inclusion information can be found in section [3](#) on page [8](#).

9.1 Map-model overlay [i](#)

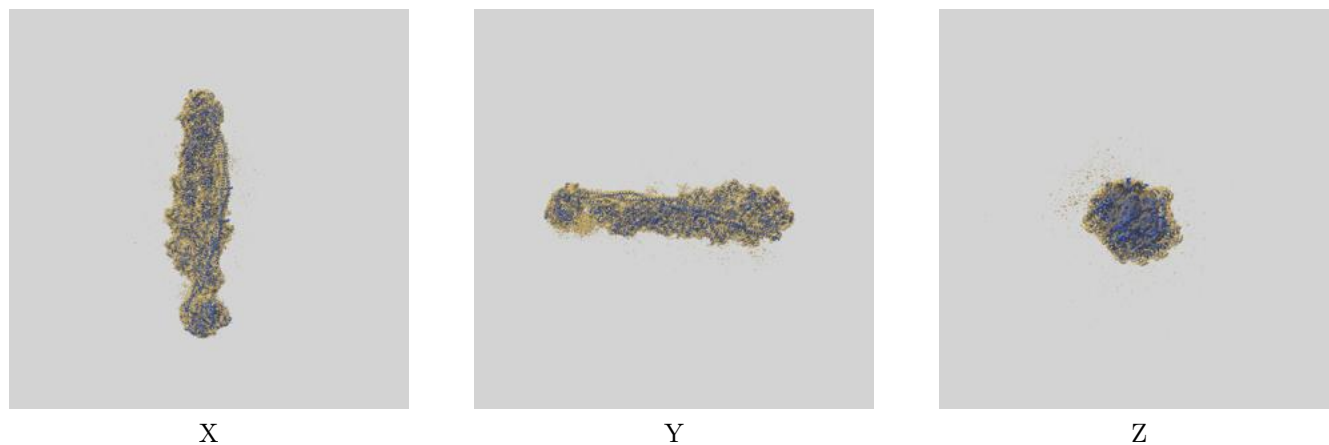

The images above show the 3D surface view of the map at the recommended contour level 0.4 at 50% transparency in yellow overlaid with a ribbon representation of the model coloured in blue. These images allow for the visual assessment of the quality of fit between the atomic model and the map.

9.2 Q-score mapped to coordinate model [\(i\)](#)

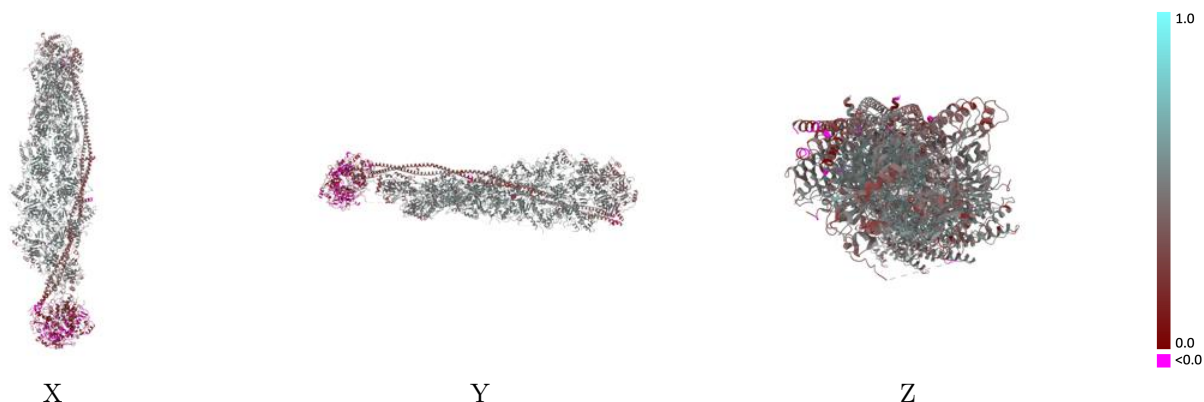

The images above show the model with each residue coloured according to its Q-score. This shows their resolvability in the map with higher Q-score values reflecting better resolvability. Please note: Q-score is calculating the resolvability of atoms, and thus high values are only expected at resolutions at which atoms can be resolved. Low Q-score values may therefore be expected for many entries.

9.3 Atom inclusion mapped to coordinate model [\(i\)](#)

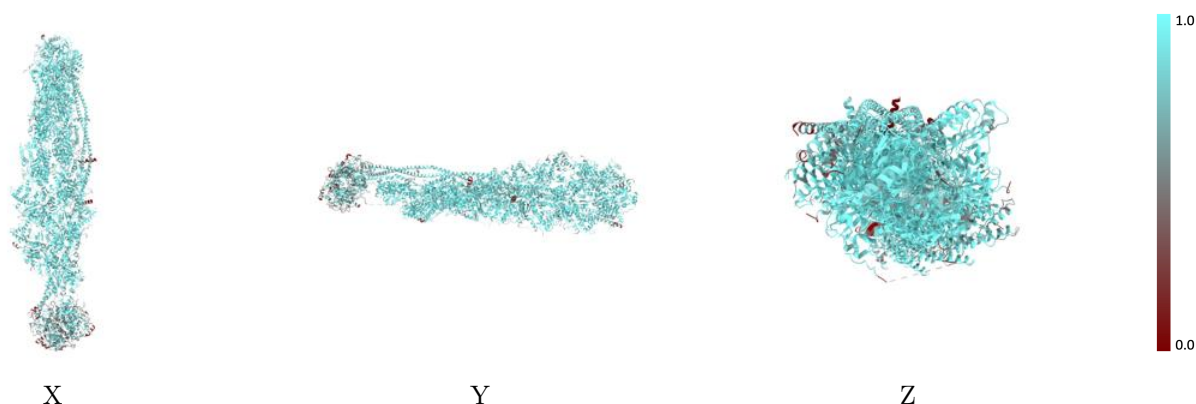

The images above show the model with each residue coloured according to its atom inclusion. This shows to what extent they are inside the map at the recommended contour level (0.4).



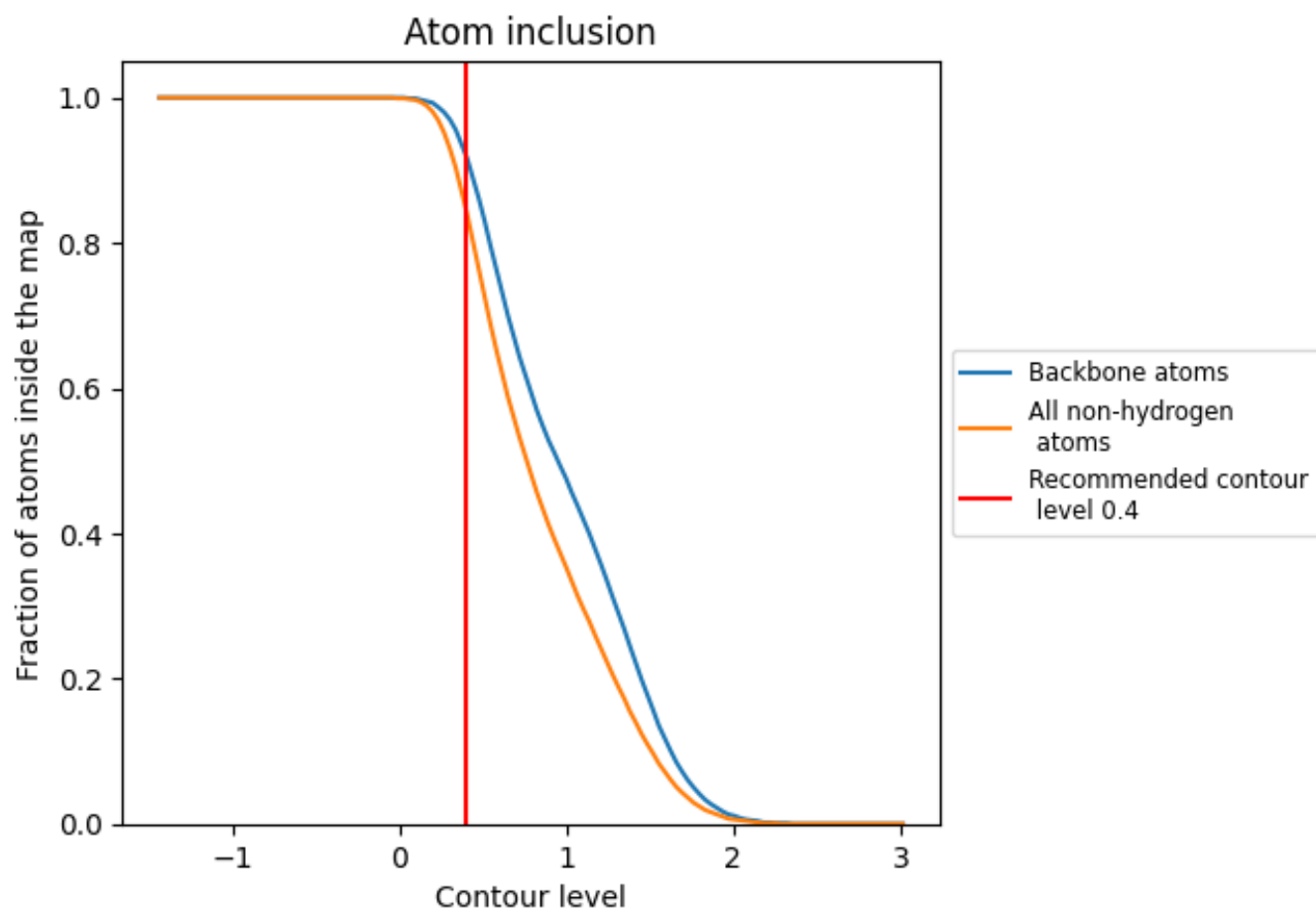





























































9.4 Atom inclusion [i](#)



At the recommended contour level, 92% of all backbone atoms, 85% of all non-hydrogen atoms, are inside the map.

9.5 Map-model fit summary

The table lists the average atom inclusion at the recommended contour level (0.4) and Q-score for the entire model and for each chain.

Chain	Atom inclusion	Q-score
All	 0.8460	 0.4110
1	 0.7230	 0.2240
2	 0.5850	 0.0740
3	 0.5790	 0.1360
4	 0.5950	 0.1000
5	 0.7280	 0.4080
6	 0.5690	 0.3750
7	 0.6410	 0.3880
9	 0.7350	 0.2980
A	 0.9090	 0.4370
B	 0.9320	 0.4840
C	 0.9420	 0.5100
D	 0.9410	 0.5100
E	 0.9430	 0.5180
F	 0.9380	 0.5130
G	 0.9480	 0.5210
H	 0.9340	 0.5120
I	 0.9470	 0.5130
J	 0.9350	 0.4900
K	 0.9170	 0.4540
M	 0.9110	 0.4610
N	 0.7830	 0.4440
O	 0.9140	 0.4890
P	 0.9130	 0.4710
Q	 0.9210	 0.4860
R	 0.9230	 0.4740
S	 0.9160	 0.4770
T	 0.8640	 0.4470
U	 0.7660	 0.3230
V	 0.7360	 0.3040
Y	 0.8190	 0.3670
Z	 0.7240	 0.3690

