



wwPDB EM Validation Summary Report ⓘ

Nov 20, 2022 – 02:35 am GMT

PDB ID : 6GIQ
EMDB ID : EMD-0004
Title : Saccharomyces cerevisiae respiratory supercomplex III2IV
Authors : Rathore, S.; Berndtsson, J.; Conrad, J.; Ott, M.
Deposited on : 2018-05-15
Resolution : 3.23 Å (reported)

This is a wwPDB EM Validation Summary Report for a publicly released PDB entry.

We welcome your comments at validation@mail.wwpdb.org

A user guide is available at

<https://www.wwpdb.org/validation/2017/EMValidationReportHelp>

with specific help available everywhere you see the ⓘ symbol.

The types of validation reports are described at

<http://www.wwpdb.org/validation/2017/FAQs#types>.

The following versions of software and data (see [references ⓘ](#)) were used in the production of this report:

EMDB validation analysis : 0.0.1.dev43
Mogul : 1.8.4, CSD as541be (2020)
MolProbity : 4.02b-467
buster-report : 1.1.7 (2018)
Percentile statistics : 20191225.v01 (using entries in the PDB archive December 25th 2019)
MapQ : 1.9.9
Ideal geometry (proteins) : Engh & Huber (2001)
Ideal geometry (DNA, RNA) : Parkinson et al. (1996)
Validation Pipeline (wwPDB-VP) : 2.31.2

1 Overall quality at a glance

The following experimental techniques were used to determine the structure:

ELECTRON MICROSCOPY

The reported resolution of this entry is 3.23 Å.

Percentile scores (ranging between 0-100) for global validation metrics of the entry are shown in the following graphic. The table shows the number of entries on which the scores are based.

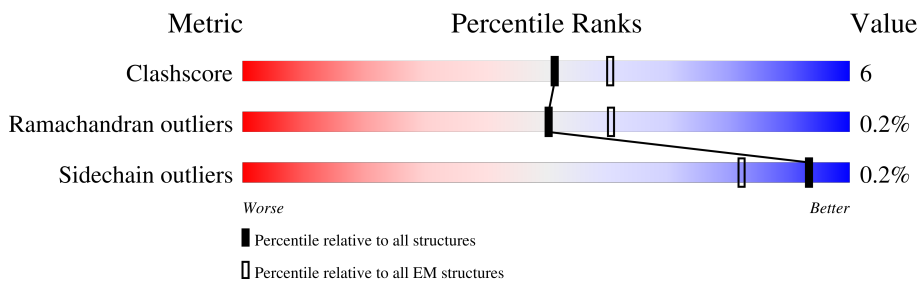









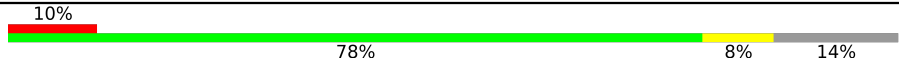
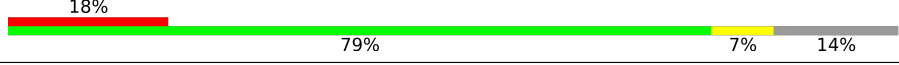
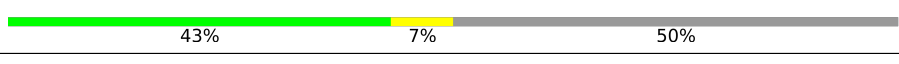
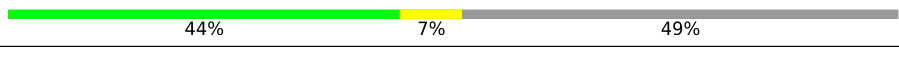
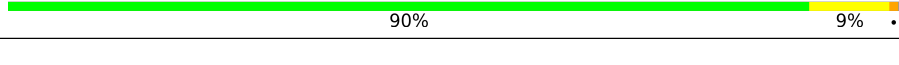
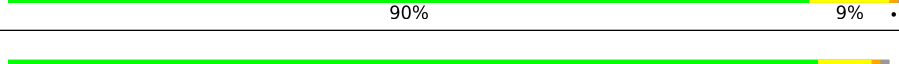
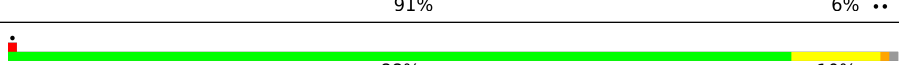
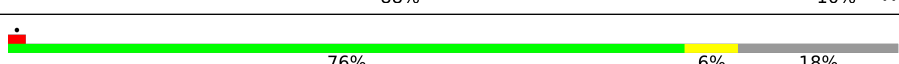
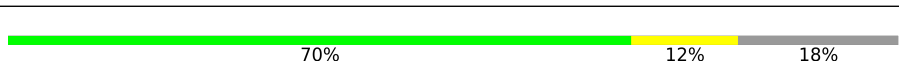
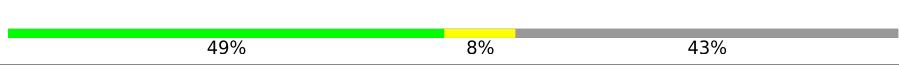

Metric	Whole archive (#Entries)	EM structures (#Entries)
Clashscore	158937	4297
Ramachandran outliers	154571	4023
Sidechain outliers	154315	3826

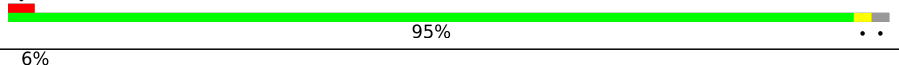
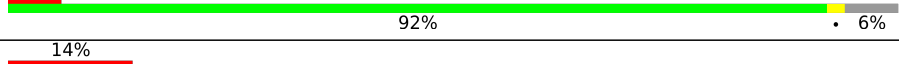
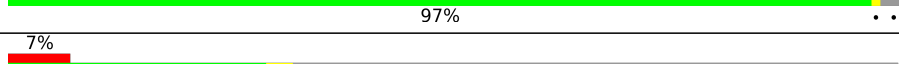
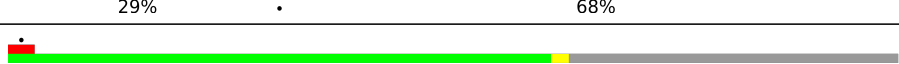
The table below summarises the geometric issues observed across the polymeric chains and their fit to the map. The red, orange, yellow and green segments of the bar indicate the fraction of residues that contain outliers for ≥ 3 , 2, 1 and 0 types of geometric quality criteria respectively. A grey segment represents the fraction of residues that are not modelled. The numeric value for each fraction is indicated below the corresponding segment, with a dot representing fractions $\leq 5\%$. The upper red bar (where present) indicates the fraction of residues that have poor fit to the EM map (all-atom inclusion $< 40\%$). The numeric value is given above the bar.

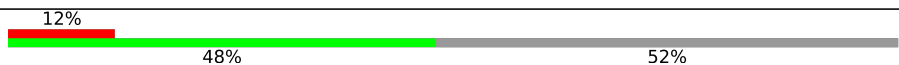
Mol	Chain	Length	Quality of chain
1	A	457	
1	L	457	
2	B	368	
2	M	368	
3	C	385	
3	N	385	
4	D	309	
4	O	309	

Continued on next page...

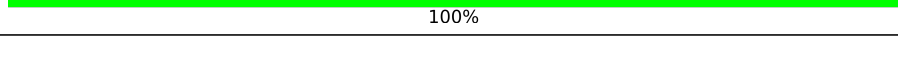
Continued from previous page...

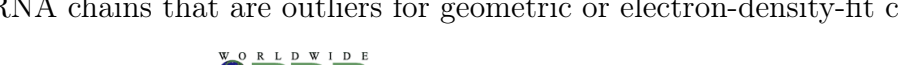
Mol	Chain	Length	Quality of chain
5	E	215	
5	P	215	
6	F	147	
6	Q	147	
7	G	127	
7	R	127	
8	H	94	
8	S	94	
9	I	66	
9	T	66	
10	U	77	
10	V	77	
11	a	534	
12	b	251	
13	c	269	
14	d	155	
15	e	153	
16	f	148	
17	g	60	
18	h	78	
19	i	59	
20	j	83	
21	k	129	
22	m	31	

The following table lists non-polymeric compounds, carbohydrate monomers and non-standard residues in protein, DNA, RNA chains that are outliers for geometric or electron-density-fit crite-

ria:

Mol	Type	Chain	Res	Chirality	Geometry	Clashes	Electron density
29	FES	E	301	-	-	X	-
29	FES	P	302	-	-	X	-
34	HEA	a	602	X	-	-	-
34	HEA	a	603	X	-	-	-

2 Entry composition [i](#)

There are 35 unique types of molecules in this entry. The entry contains 44120 atoms, of which 0 are hydrogens and 0 are deuteriums.

In the tables below, the AltConf column contains the number of residues with at least one atom in alternate conformation and the Trace column contains the number of residues modelled with at most 2 atoms.

- Molecule 1 is a protein called Cytochrome b-c1 complex subunit 1, mitochondrial.

Mol	Chain	Residues	Atoms					AltConf	Trace
			Total	C	N	O	S		
1	A	431	Total	C	N	O	S	0	0
			3344	2110	576	652	6		
1	L	431	Total	C	N	O	S	0	0
			3344	2110	576	652	6		

- Molecule 2 is a protein called Cytochrome b-c1 complex subunit 2, mitochondrial.

Mol	Chain	Residues	Atoms					AltConf	Trace
			Total	C	N	O	S		
2	B	352	Total	C	N	O	S	0	0
			2735	1747	453	534	1		
2	M	352	Total	C	N	O	S	0	0
			2735	1747	453	534	1		

- Molecule 3 is a protein called Cytochrome b.

Mol	Chain	Residues	Atoms					AltConf	Trace
			Total	C	N	O	S		
3	C	385	Total	C	N	O	S	0	0
			3090	2082	484	503	21		
3	N	385	Total	C	N	O	S	0	0
			3090	2082	484	503	21		

- Molecule 4 is a protein called Cytochrome c1, heme protein, mitochondrial.

Mol	Chain	Residues	Atoms					AltConf	Trace
			Total	C	N	O	S		
4	D	248	Total	C	N	O	S	0	0
			1961	1249	340	363	9		
4	O	248	Total	C	N	O	S	0	0
			1961	1249	340	363	9		

- Molecule 5 is a protein called Cytochrome b-c1 complex subunit Rieske, mitochondrial.

Mol	Chain	Residues	Atoms					AltConf	Trace
			Total	C	N	O	S		
5	E	185	1411	893	242	266	10	0	0
5	P	185	1411	893	242	266	10	0	0

- Molecule 6 is a protein called Cytochrome b-c1 complex subunit 6.

Mol	Chain	Residues	Atoms					AltConf	Trace
			Total	C	N	O	S		
6	F	74	624	391	108	123	2	0	0
6	Q	75	633	396	109	126	2	0	0

- Molecule 7 is a protein called Cytochrome b-c1 complex subunit 7.

Mol	Chain	Residues	Atoms					AltConf	Trace
			Total	C	N	O	S		
7	G	126	1019	653	173	191	2	0	0
7	R	126	1019	653	173	191	2	0	0

- Molecule 8 is a protein called Cytochrome b-c1 complex subunit 8.

Mol	Chain	Residues	Atoms					AltConf	Trace
			Total	C	N	O	S		
8	H	93	773	510	131	130	2	0	0
8	S	93	773	510	131	130	2	0	0

- Molecule 9 is a protein called Cytochrome b-c1 complex subunit 9.

Mol	Chain	Residues	Atoms				AltConf	Trace
			Total	C	N	O		
9	I	54	442	295	74	73	0	0
9	T	54	443	295	74	74	0	0

- Molecule 10 is a protein called Cytochrome b-c1 complex subunit 10.

Mol	Chain	Residues	Atoms					AltConf	Trace
			Total	C	N	O	S		
10	U	44	347	230	58	57	2	0	0

Continued on next page...

Continued from previous page...

Mol	Chain	Residues	Atoms					AltConf	Trace
			Total	C	N	O	S		
10	V	51	406	272	66	66	2	0	0

- Molecule 11 is a protein called Cytochrome c oxidase subunit 1.

Mol	Chain	Residues	Atoms					AltConf	Trace
			Total	C	N	O	S		
11	a	522	4058	2711	630	696	21	0	0

- Molecule 12 is a protein called Cytochrome c oxidase subunit 2.

Mol	Chain	Residues	Atoms					AltConf	Trace
			Total	C	N	O	S		
12	b	235	1879	1237	284	348	10	0	0

- Molecule 13 is a protein called Cytochrome c oxidase subunit 3.

Mol	Chain	Residues	Atoms					AltConf	Trace
			Total	C	N	O	S		
13	c	262	2087	1395	332	346	14	0	0

- Molecule 14 is a protein called Cytochrome c oxidase subunit 4, mitochondrial.

Mol	Chain	Residues	Atoms					AltConf	Trace
			Total	C	N	O	S		
14	d	49	390	244	63	82	1	0	0

- Molecule 15 is a protein called Cytochrome c oxidase polypeptide 5A, mitochondrial.

Mol	Chain	Residues	Atoms					AltConf	Trace
			Total	C	N	O	S		
15	e	96	733	468	128	134	3	0	0

- Molecule 16 is a protein called Cytochrome c oxidase subunit 6, mitochondrial.

Mol	Chain	Residues	Atoms					AltConf	Trace
			Total	C	N	O	S		
16	f	99	828	533	134	160	1	0	0

- Molecule 17 is a protein called Cytochrome c oxidase subunit 7.

Mol	Chain	Residues	Atoms				AltConf	Trace
17	g	29	Total	C	N	O	0	0
			229	160	33	36		

- Molecule 18 is a protein called Cytochrome c oxidase polypeptide VIII, mitochondrial.

Mol	Chain	Residues	Atoms					AltConf	Trace
18	h	31	Total	C	N	O	S	0	0
			246	169	40	36	1		

- Molecule 19 is a protein called Cytochrome c oxidase subunit 7A.

Mol	Chain	Residues	Atoms					AltConf	Trace
19	i	49	Total	C	N	O	S	0	0
			411	270	72	66	3		

- Molecule 20 is a protein called Cytochrome c oxidase subunit 6B.

Mol	Chain	Residues	Atoms					AltConf	Trace
20	j	57	Total	C	N	O	S	0	0
			482	313	79	85	5		

- Molecule 21 is a protein called Cytochrome c oxidase subunit 6A, mitochondrial.

Mol	Chain	Residues	Atoms				AltConf	Trace
21	k	18	Total	C	N	O	0	0
			90	54	18	18		

- Molecule 22 is a protein called Unknown Cox subunit.

Mol	Chain	Residues	Atoms				AltConf	Trace
22	m	31	Total	C	N	O	0	0
			155	93	31	31		

- Molecule 23 is (1R)-2-(phosphonoxy)-1-[(tridecanoyloxy)methyl]ethyl pentadecanoate (three-letter code: 6PH) (formula: C₃₁H₆₁O₈P).

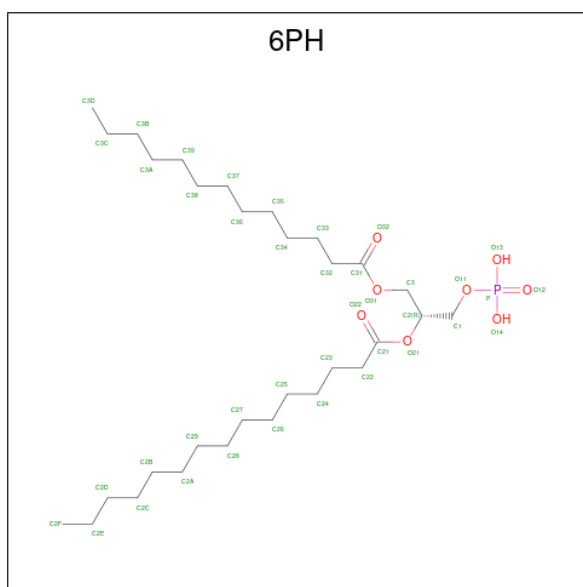

Mol	Chain	Residues	Atoms			AltConf	
			Total	C	O		P
23	C	1	Total	C	O	P	0
			40	31	8	1	
23	N	1	Total	C	O	P	0
			40	31	8	1	

- Molecule 24 is PROTOPORPHYRIN IX CONTAINING FE (three-letter code: HEM) (formula: $C_{34}H_{32}FeN_4O_4$).

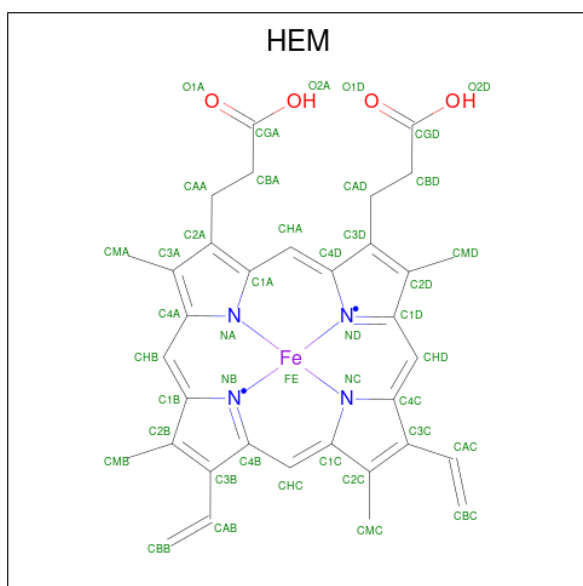

Mol	Chain	Residues	Atoms				AltConf	
			Total	C	Fe	N		O
24	C	1	Total	C	Fe	N	O	0
			86	68	2	8	8	

Continued on next page...

Continued from previous page...

Mol	Chain	Residues	Atoms					AltConf
			Total	C	Fe	N	O	
24	C	1	Total 86	C 68	Fe 2	N 8	O 8	0
24	D	1	Total 43	C 34	Fe 1	N 4	O 4	0
24	N	1	Total 86	C 68	Fe 2	N 8	O 8	0
24	N	1	Total 86	C 68	Fe 2	N 8	O 8	0
24	O	1	Total 43	C 34	Fe 1	N 4	O 4	0

- Molecule 25 is (2R)-3-[[[(S)-(2-aminoethoxy)(hydroxy)phosphoryl]oxy]-2-(tetradecanoyloxy)propyl octadecanoate (three-letter code: 8PE) (formula: C₃₇H₇₄NO₈P).

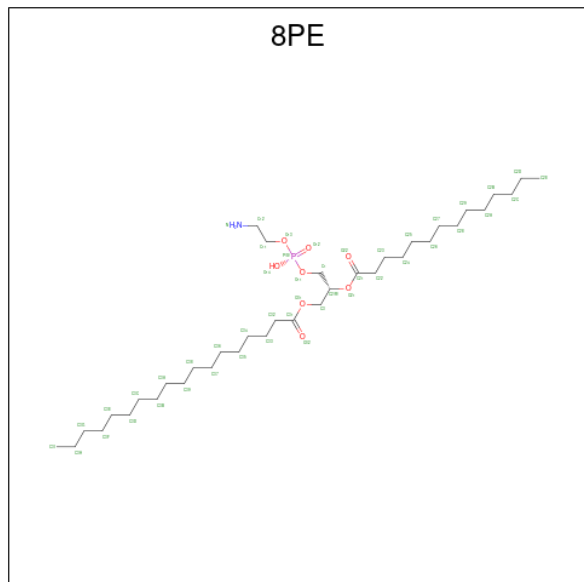

Mol	Chain	Residues	Atoms					AltConf
			Total	C	N	O	P	
25	C	1	Total 47	C 37	N 1	O 8	P 1	0
25	N	1	Total 47	C 37	N 1	O 8	P 1	0

- Molecule 26 is (5S,11R)-5,8,11-trihydroxy-5,11-dioxido-17-oxo-4,6,10,12,16-pentaoxa-5,11-diphosphaoctadec-1-yl pentadecanoate (three-letter code: CN5) (formula: C₂₆H₅₂O₁₃P₂).

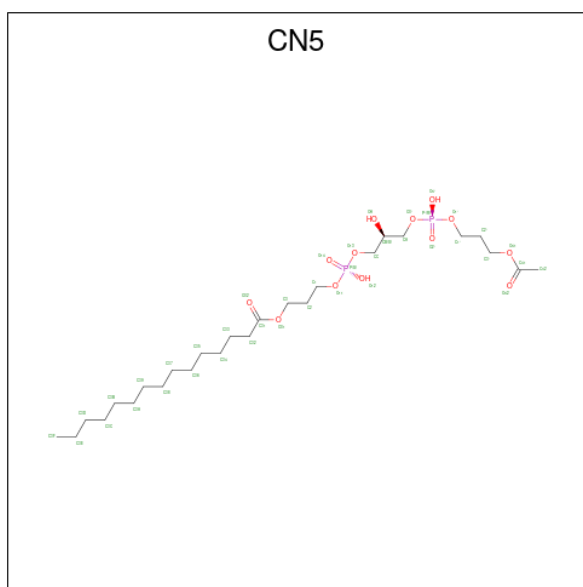

Mol	Chain	Residues	Atoms				AltConf
			Total	C	O	P	
26	C	1	41	26	13	2	0

- Molecule 27 is 5-(3,7,11,15,19,23-HEXAMETHYL-TETRACOSA-2,6,10,14,18,22-HEXAENYL)-2,3-DIMETHOXY-6-METHYL-BENZENE-1,4-DIOL (three-letter code: UQ6) (formula: C₃₉H₆₀O₄).

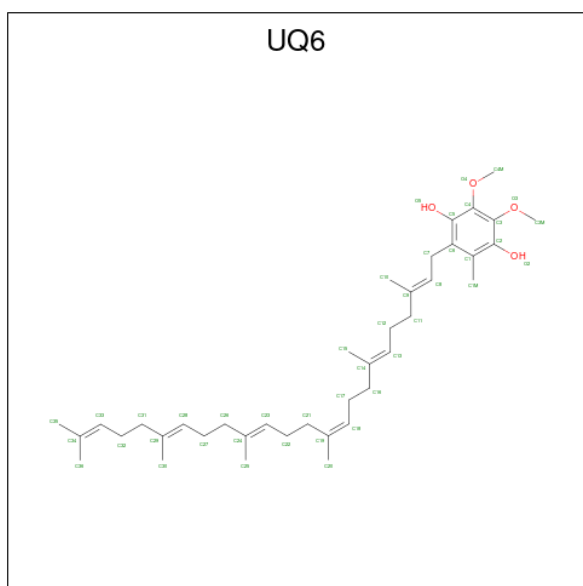

Mol	Chain	Residues	Atoms			AltConf
			Total	C	O	
27	C	1	43	39	4	0
27	N	1	43	39	4	0

- Molecule 28 is (1R)-2-(dodecanoyloxy)-1-[(phosphonoxy)methyl]ethyl tetradecanoate (three-letter code: 7PH) (formula: $C_{29}H_{57}O_8P$).

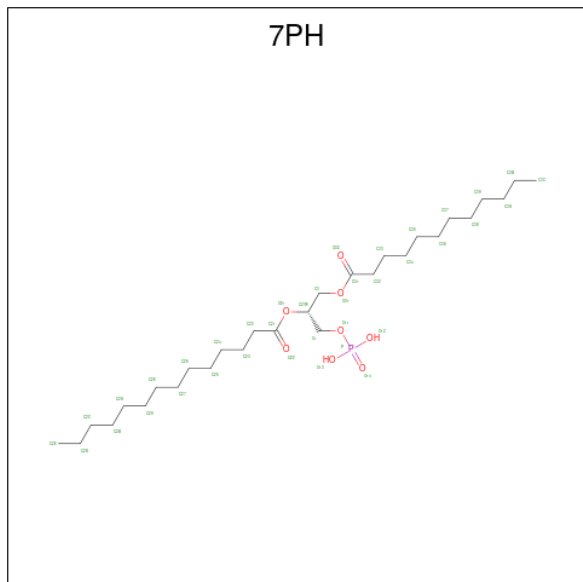

Mol	Chain	Residues	Atoms				AltConf
			Total	C	O	P	
28	D	1	38	29	8	1	0
28	P	1	38	29	8	1	0

- Molecule 29 is FE2/S2 (INORGANIC) CLUSTER (three-letter code: FES) (formula: Fe_2S_2).

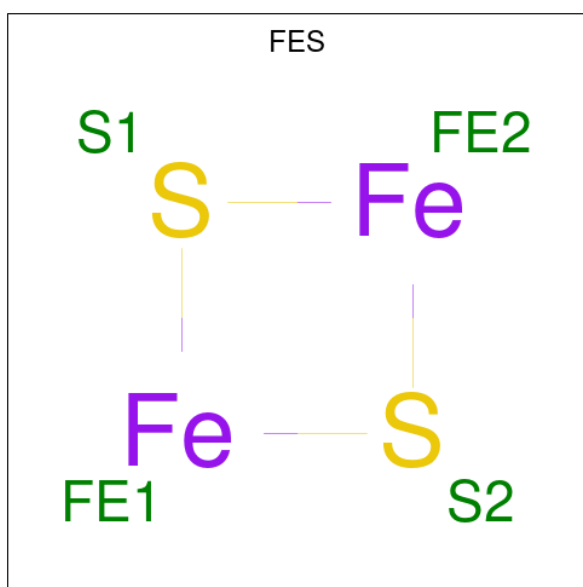

Mol	Chain	Residues	Atoms			AltConf
29	E	1	Total	Fe	S	0
			4	2	2	
29	P	1	Total	Fe	S	0
			4	2	2	

- Molecule 30 is 1,2-DIACYL-SN-GLYCERO-3-PHOSHOCHOLINE (three-letter code: PCF) (formula: C₄₀H₈₀NO₈P).

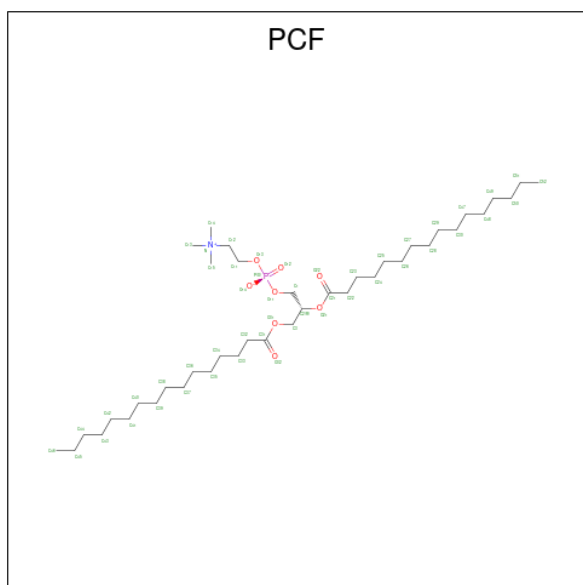

Mol	Chain	Residues	Atoms					AltConf
30	I	1	Total	C	N	O	P	0
			35	25	1	8	1	
30	T	1	Total	C	N	O	P	0
			35	25	1	8	1	

- Molecule 31 is (1R)-2-{[(S)-(2-aminoethoxy)(hydroxy)phosphoryl]oxy}-1-[(heptanoyloxy)methyl]ethyl octadecanoate (three-letter code: 9PE) (formula: C₃₀H₆₀NO₈P).

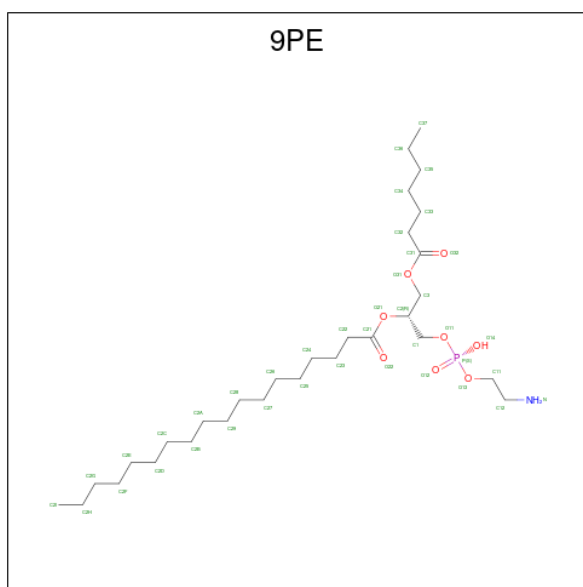

Mol	Chain	Residues	Atoms				AltConf	
31	N	1	Total	C	N	O	P	0
			80	60	2	16	2	
31	N	1	Total	C	N	O	P	0
			80	60	2	16	2	

- Molecule 32 is (2R,5S,11R,14R)-5,8,11-trihydroxy-2-(nonanoyloxy)-5,11-dioxido-16-oxo-14-[(propanoyloxy)methyl]-4,6,10,12,15-pentaoxa-5,11-diphosphanadec-1-yl undecanoate (three-letter code: CN3) (formula: C₃₆H₆₈O₁₇P₂).

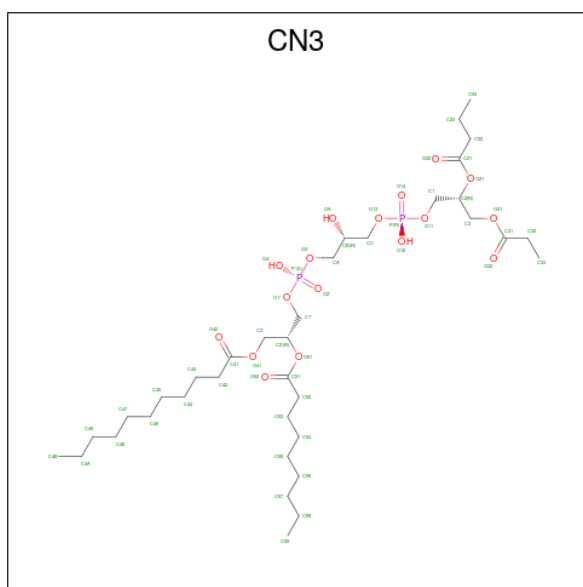

Mol	Chain	Residues	Atoms			AltConf	
32	N	1	Total	C	O	P	0
			55	36	17	2	

- Molecule 33 is COPPER (II) ION (three-letter code: CU) (formula: Cu).

Mol	Chain	Residues	Atoms		AltConf
33	a	1	Total	Cu	0
			1	1	

- Molecule 34 is HEME-A (three-letter code: HEA) (formula: C₄₉H₅₆FeN₄O₆).

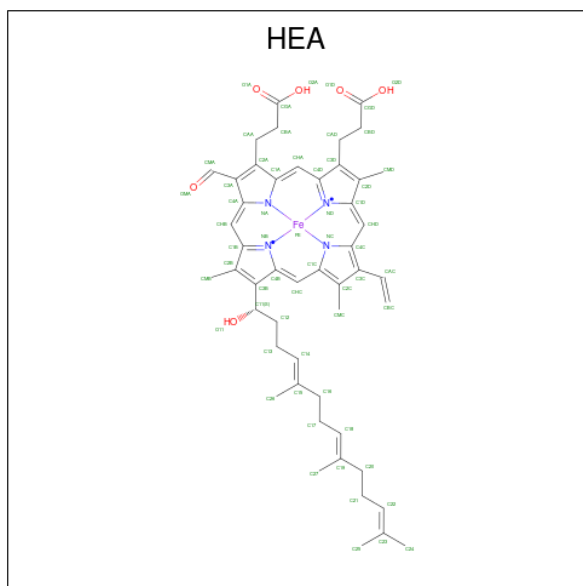

Mol	Chain	Residues	Atoms				AltConf	
34	a	1	Total	C	Fe	N	O	0
			120	98	2	8	12	
34	a	1	Total	C	Fe	N	O	0
			120	98	2	8	12	

- Molecule 35 is DINUCLEAR COPPER ION (three-letter code: CUA) (formula: Cu₂).

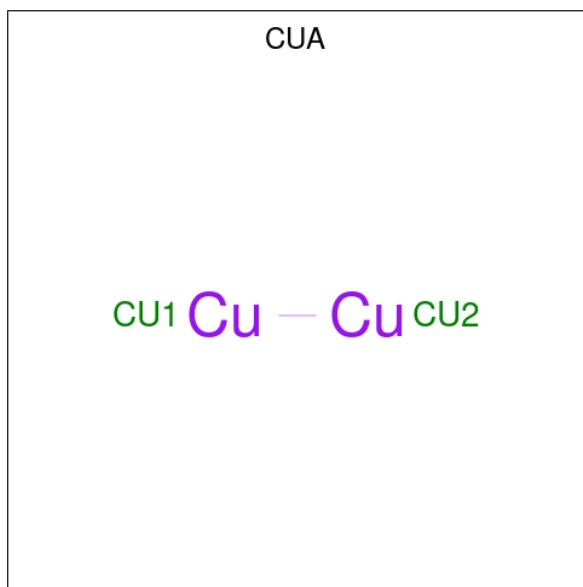

Mol	Chain	Residues	Atoms		AltConf
35	b	1	Total	Cu	0
			2	2	

3 Residue-property plots

These plots are drawn for all protein, RNA, DNA and oligosaccharide chains in the entry. The first graphic for a chain summarises the proportions of the various outlier classes displayed in the second graphic. The second graphic shows the sequence view annotated by issues in geometry and atom inclusion in map density. Residues are color-coded according to the number of geometric quality criteria for which they contain at least one outlier: green = 0, yellow = 1, orange = 2 and red = 3 or more. A red diamond above a residue indicates a poor fit to the EM map for this residue (all-atom inclusion < 40%). Stretches of 2 or more consecutive residues without any outlier are shown as a green connector. Residues present in the sample, but not in the model, are shown in grey.

- Molecule 1: Cytochrome b-c1 complex subunit 1, mitochondrial

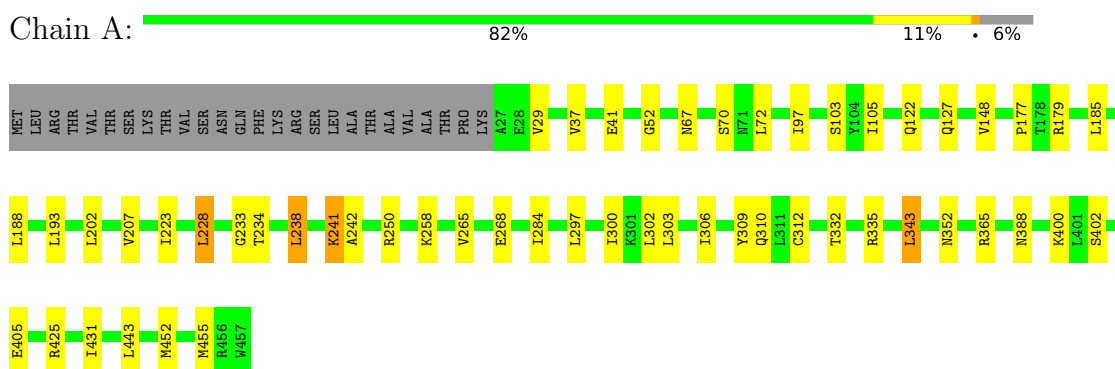

- Molecule 1: Cytochrome b-c1 complex subunit 1, mitochondrial

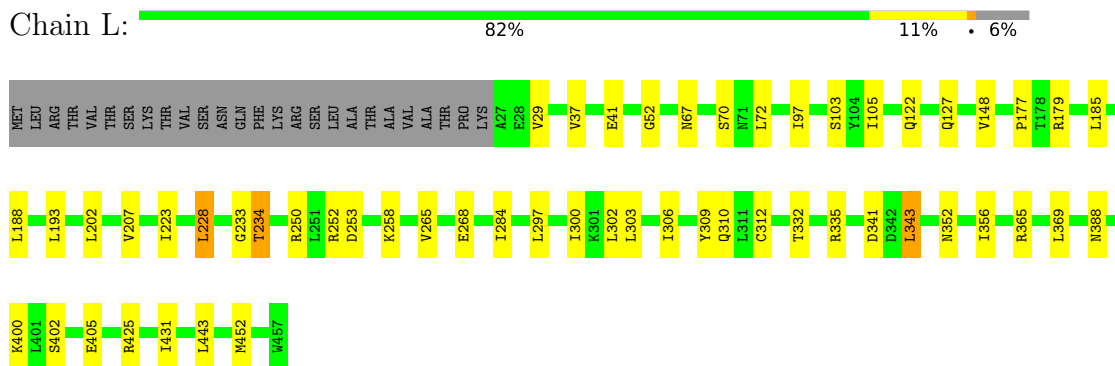

- Molecule 2: Cytochrome b-c1 complex subunit 2, mitochondrial

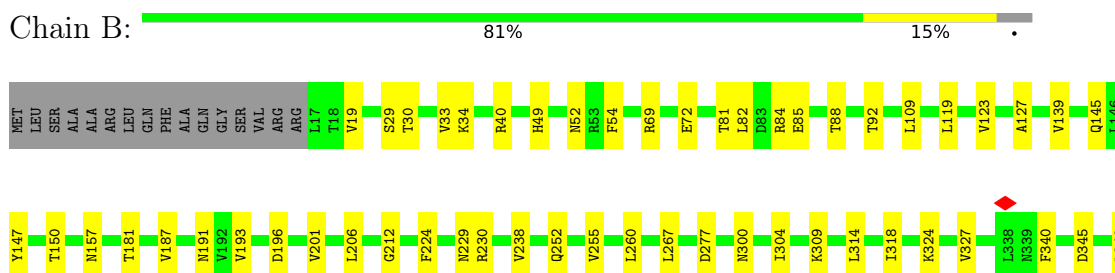



• Molecule 2: Cytochrome b-c1 complex subunit 2, mitochondrial

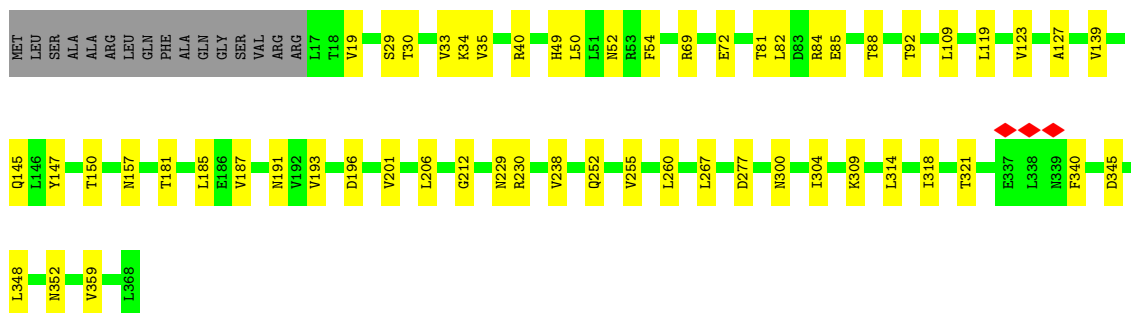
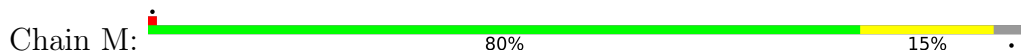

• Molecule 3: Cytochrome b

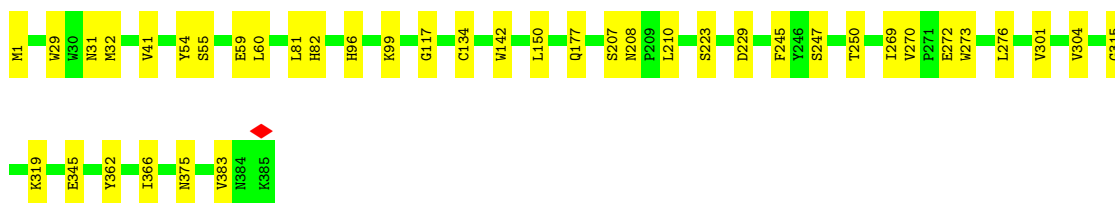
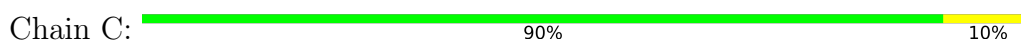

• Molecule 3: Cytochrome b

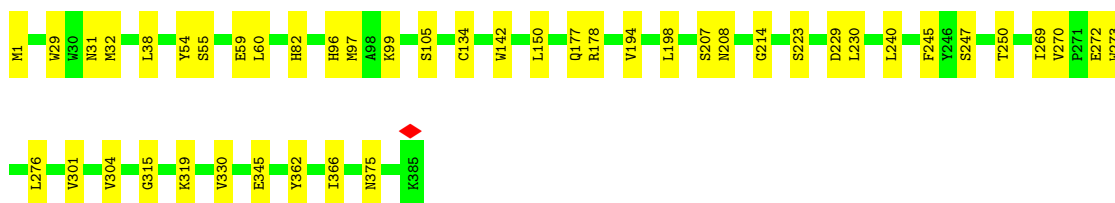
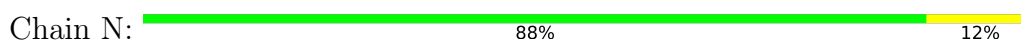

• Molecule 4: Cytochrome c1, heme protein, mitochondrial

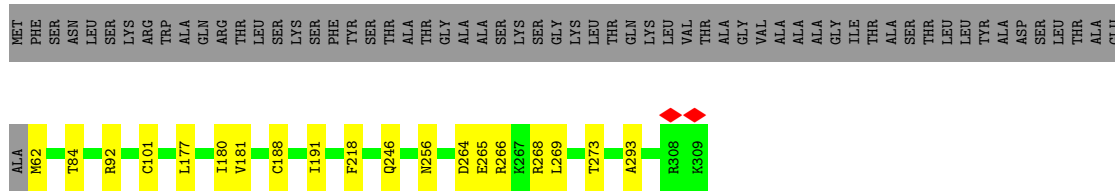

• Molecule 4: Cytochrome c1, heme protein, mitochondrial



MET PHE ASN SER LEU SER LYS ARG TRP ALA GLN ALA ARG THR LEU SER LYS PHE TVR SER THR THR ALA THR GLY ALA ALA SER LYS GLY LYS LEU THR THR GLN LYS LEU VAL THR ALA GLY VAL ALA ALA ILE THR ILE THR THR LEU TYR ASP LEU THR ASP SER LEU THR ALA



• Molecule 5: Cytochrome b-c1 complex subunit Rieske, mitochondrial

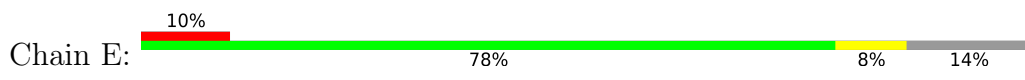

MET LEU GLY ILE ARG SER SER VAL LYS THR CYS PHE THR LYS PRO MET SER LEU THR SER LYS ARG LEU ILE ILE GLN SER LEU ALA SER K31 A49 R53 A69 K72 E76 M82 E95 V107 I118 P123 H124 E125 I126 Q127 N130 S131 V132 D133

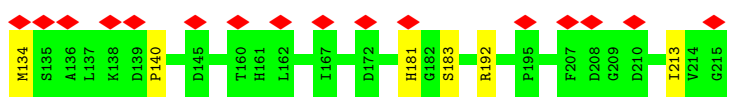

• Molecule 5: Cytochrome b-c1 complex subunit Rieske, mitochondrial

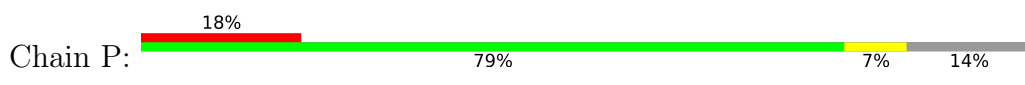

MET LEU GLY ILE ARG SER SER VAL LYS THR CYS PHE THR LYS PRO MET SER LEU THR SER LYS ARG LEU ILE ILE GLN SER LEU ALA SER K31 A49 R53 G70 A90 E95 V96 N97 L98 A99 A100 I101 P102 L103 G104 K105 M106 V107 V108 K114 I118 T122

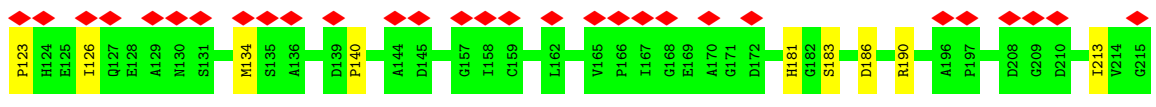

• Molecule 6: Cytochrome b-c1 complex subunit 6



MET GLY MET LEU ASP LEU VAL GLU GLU TYR TRP LEU GLN LEU LYS ILE THR VAL VAL PRO VAL VAL VAL ALA ALA ALA GLU ASP ASP ASP ASN ASN GLN HIS GLU GLU GLU LYS GLU GLU ASP ASN ASP ASP ASP ASP ASP ASP ASP ASP ASP ASP ASP ASP ASP

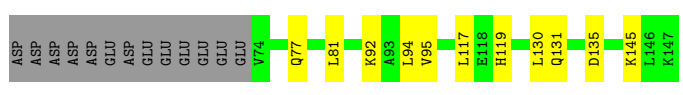

• Molecule 6: Cytochrome b-c1 complex subunit 6



MET GLY MET LEU ASP LEU VAL GLU GLU TYR TRP LEU GLN LEU LYS ILE THR VAL VAL PRO VAL VAL VAL ALA ALA ALA GLU ASP ASP ASP ASN ASN GLN HIS GLU GLU GLU LYS GLU GLU ASP ASN ASP ASP ASP ASP ASP ASP ASP ASP ASP ASP ASP ASP

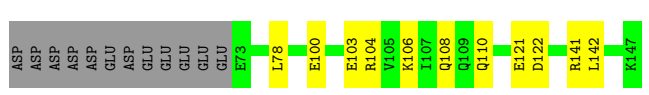

• Molecule 7: Cytochrome b-c1 complex subunit 7

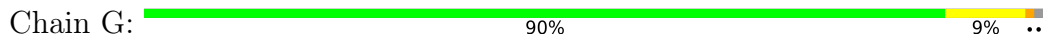

• Molecule 7: Cytochrome b-c1 complex subunit 7

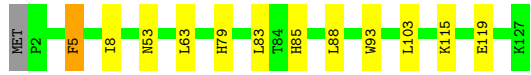
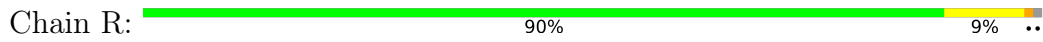

• Molecule 8: Cytochrome b-c1 complex subunit 8

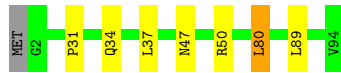
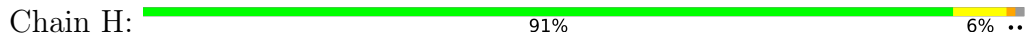

• Molecule 8: Cytochrome b-c1 complex subunit 8

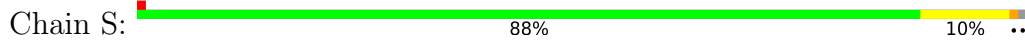

• Molecule 9: Cytochrome b-c1 complex subunit 9



• Molecule 9: Cytochrome b-c1 complex subunit 9



• Molecule 10: Cytochrome b-c1 complex subunit 10



• Molecule 10: Cytochrome b-c1 complex subunit 10

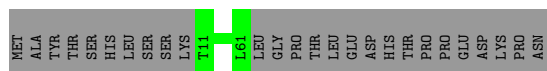

• Molecule 11: Cytochrome c oxidase subunit 1

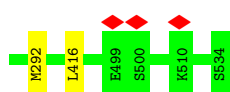
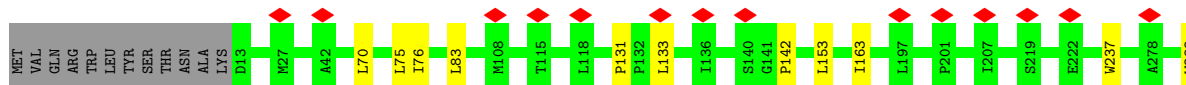

• Molecule 12: Cytochrome c oxidase subunit 2

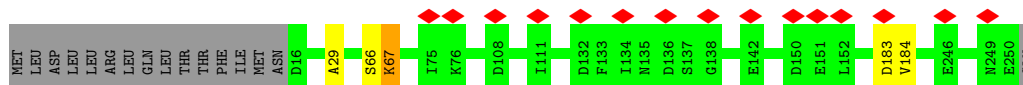

• Molecule 13: Cytochrome c oxidase subunit 3

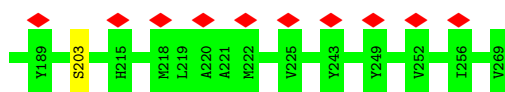

• Molecule 14: Cytochrome c oxidase subunit 4, mitochondrial

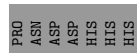
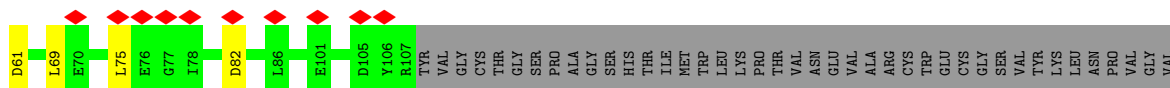
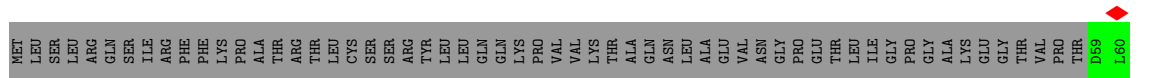

• Molecule 15: Cytochrome c oxidase polypeptide 5A, mitochondrial

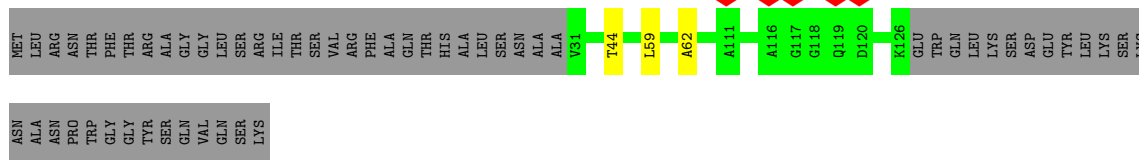

• Molecule 16: Cytochrome c oxidase subunit 6, mitochondrial

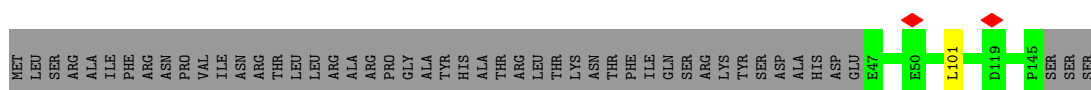

• Molecule 17: Cytochrome c oxidase subunit 7

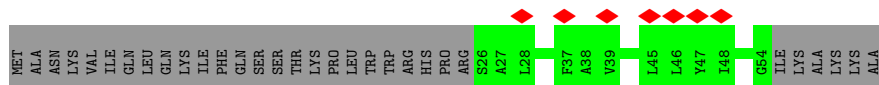

• Molecule 18: Cytochrome c oxidase polypeptide VIII, mitochondrial

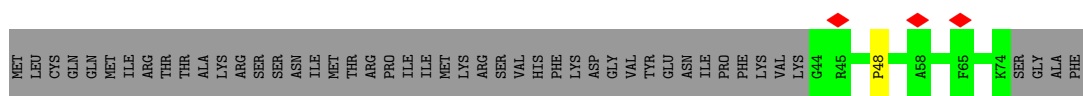

• Molecule 19: Cytochrome c oxidase subunit 7A

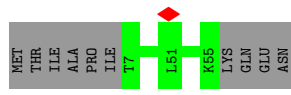
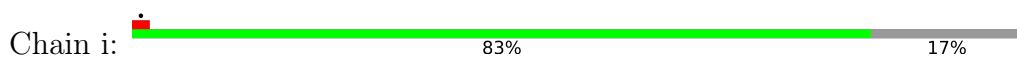

• Molecule 20: Cytochrome c oxidase subunit 6B

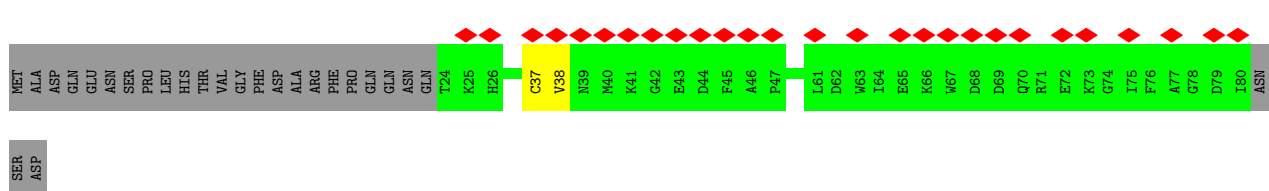

- Molecule 21: Cytochrome c oxidase subunit 6A, mitochondrial

Chain k:  6%
14% 86%

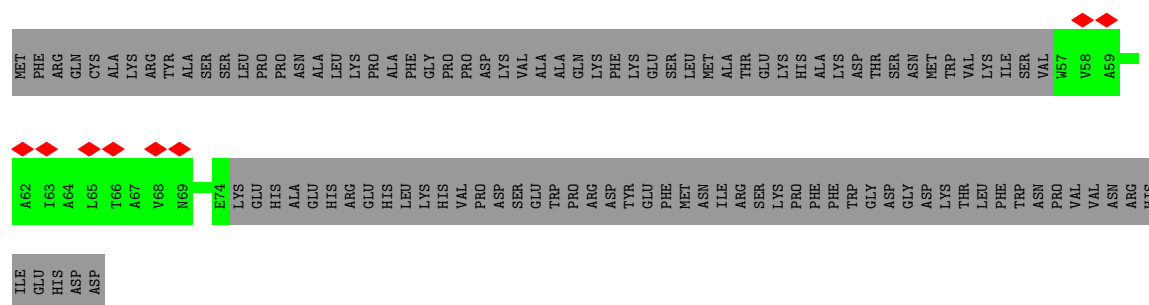

- Molecule 22: Unknown Cox subunit

Chain m:  100%

There are no outlier residues recorded for this chain.

4 Experimental information

Property	Value	Source
EM reconstruction method	SINGLE PARTICLE	Depositor
Imposed symmetry	POINT, C1	Depositor
Number of particles used	203271	Depositor
Resolution determination method	FSC 0.143 CUT-OFF	Depositor
CTF correction method	PHASE FLIPPING AND AMPLITUDE CORRECTION	Depositor
Microscope	FEI TITAN KRIOS	Depositor
Voltage (kV)	300	Depositor
Electron dose ($e^-/\text{\AA}^2$)	1.0	Depositor
Minimum defocus (nm)	Not provided	
Maximum defocus (nm)	Not provided	
Magnification	Not provided	
Image detector	GATAN K2 SUMMIT (4k x 4k)	Depositor
Maximum map value	2.423	Depositor
Minimum map value	-1.223	Depositor
Average map value	0.008	Depositor
Map value standard deviation	0.081	Depositor
Recommended contour level	0.33	Depositor
Map size (Å)	392.19998, 392.19998, 392.19998	wwPDB
Map dimensions	370, 370, 370	wwPDB
Map angles (°)	90.0, 90.0, 90.0	wwPDB
Pixel spacing (Å)	1.06, 1.06, 1.06	Depositor

5 Model quality [i](#)

5.1 Standard geometry [i](#)

Bond lengths and bond angles in the following residue types are not validated in this section: 7PH, CUA, 6PH, HEM, 8PE, CN3, 9PE, PCF, CU, UQ6, FES, CN5, HEA

The Z score for a bond length (or angle) is the number of standard deviations the observed value is removed from the expected value. A bond length (or angle) with $|Z| > 5$ is considered an outlier worth inspection. RMSZ is the root-mean-square of all Z scores of the bond lengths (or angles).

Mol	Chain	Bond lengths		Bond angles	
		RMSZ	# Z >5	RMSZ	# Z >5
1	A	0.42	0/3405	0.61	2/4615 (0.0%)
1	L	0.42	0/3405	0.62	3/4615 (0.1%)
2	B	0.45	0/2781	0.62	0/3764
2	M	0.45	0/2781	0.62	0/3764
3	C	0.51	0/3192	0.63	1/4354 (0.0%)
3	N	0.51	0/3192	0.63	1/4354 (0.0%)
4	D	0.46	0/2022	0.52	0/2751
4	O	0.46	0/2022	0.52	0/2751
5	E	0.31	0/1444	0.51	0/1957
5	P	0.31	0/1444	0.51	0/1957
6	F	0.37	0/638	0.58	0/858
6	Q	0.39	0/647	0.57	0/870
7	G	0.42	0/1040	0.61	0/1408
7	R	0.41	0/1040	0.61	0/1408
8	H	0.45	0/804	0.67	2/1088 (0.2%)
8	S	0.45	0/804	0.67	2/1088 (0.2%)
9	I	0.41	0/455	0.54	0/614
9	T	0.39	0/456	0.52	0/615
10	U	0.37	0/358	0.78	2/483 (0.4%)
10	V	0.41	0/419	0.76	0/567
11	a	0.44	0/4183	0.78	6/5712 (0.1%)
12	b	0.35	0/1931	0.69	1/2641 (0.0%)
13	c	0.34	0/2158	0.64	1/2956 (0.0%)
14	d	0.35	0/394	0.92	2/529 (0.4%)
15	e	0.40	0/750	0.78	1/1017 (0.1%)
16	f	0.37	0/845	0.71	1/1143 (0.1%)
17	g	0.35	0/237	0.67	0/327
18	h	0.34	0/255	0.58	0/343
19	i	0.32	0/422	0.57	0/564
20	j	0.33	0/499	0.67	0/675
21	k	0.22	0/89	0.35	0/123
All	All	0.43	0/44112	0.64	25/59911 (0.0%)

Chiral center outliers are detected by calculating the chiral volume of a chiral center and verifying if the center is modelled as a planar moiety or with the opposite hand. A planarity outlier is detected by checking planarity of atoms in a peptide group, atoms in a mainchain group or atoms of a sidechain that are expected to be planar.

Mol	Chain	#Chirality outliers	#Planarity outliers
3	C	0	2
3	N	0	2
11	a	0	3
12	b	0	3
13	c	0	1
15	e	0	2
20	j	0	1
All	All	0	14

There are no bond length outliers.

The worst 5 of 25 bond angle outliers are listed below:

Mol	Chain	Res	Type	Atoms	Z	Observed(°)	Ideal(°)
14	d	61	ASP	CB-CG-OD1	8.36	125.82	118.30
1	A	228	LEU	CA-CB-CG	7.08	131.59	115.30
8	S	37	LEU	CA-CB-CG	7.06	131.53	115.30
8	H	37	LEU	CA-CB-CG	7.05	131.51	115.30
1	L	228	LEU	CA-CB-CG	7.05	131.51	115.30

There are no chirality outliers.

5 of 14 planarity outliers are listed below:

Mol	Chain	Res	Type	Group
3	C	223	SER	Mainchain
3	C	272	GLU	Peptide
3	N	223	SER	Mainchain
3	N	272	GLU	Peptide
11	a	131	PRO	Peptide

5.2 Too-close contacts

In the following table, the Non-H and H(model) columns list the number of non-hydrogen atoms and hydrogen atoms in the chain respectively. The H(added) column lists the number of hydrogen atoms added and optimized by MolProbity. The Clashes column lists the number of clashes within the asymmetric unit, whereas Symm-Clashes lists symmetry-related clashes.

Mol	Chain	Non-H	H(model)	H(added)	Clashes	Symm-Clashes
1	A	3344	0	3323	33	0
1	L	3344	0	3323	34	0
2	B	2735	0	2774	33	0
2	M	2735	0	2774	35	0
3	C	3090	0	3128	26	0
3	N	3090	0	3129	34	0
4	D	1961	0	1890	23	0
4	O	1961	0	1890	29	0
5	E	1411	0	1388	12	0
5	P	1411	0	1388	10	0
6	F	624	0	581	7	0
6	Q	633	0	587	6	0
7	G	1019	0	1034	9	0
7	R	1019	0	1034	9	0
8	H	773	0	736	5	0
8	S	773	0	736	8	0
9	I	442	0	440	3	0
9	T	443	0	440	6	0
10	U	347	0	345	3	0
10	V	406	0	414	0	0
11	a	4058	0	4084	0	0
12	b	1879	0	1860	0	0
13	c	2087	0	2076	0	0
14	d	390	0	387	0	0
15	e	733	0	709	0	0
16	f	828	0	807	0	0
17	g	229	0	237	0	0
18	h	246	0	249	0	0
19	i	411	0	415	0	0
20	j	482	0	445	0	0
21	k	90	0	46	0	0
22	m	155	0	33	0	0
23	C	40	0	59	0	0
23	N	40	0	59	4	0
24	C	86	0	60	11	0
24	D	43	0	30	14	0
24	N	86	0	60	13	0
24	O	43	0	30	9	0
25	C	47	0	73	0	0
25	N	47	0	73	1	0
26	C	41	0	50	3	0
27	C	43	0	58	1	0
27	N	43	0	58	4	0

Continued on next page...

Continued from previous page...

Mol	Chain	Non-H	H(model)	H(added)	Clashes	Symm-Clashes
28	D	38	0	55	3	0
28	P	38	0	55	4	0
29	E	4	0	0	2	0
29	P	4	0	0	2	0
30	I	35	0	44	0	0
30	T	35	0	44	1	0
31	N	80	0	118	0	0
32	N	55	0	66	2	0
33	a	1	0	0	0	0
34	a	120	0	108	0	0
35	b	2	0	0	0	0
All	All	44120	0	43802	315	0

The all-atom clashscore is defined as the number of clashes found per 1000 atoms (including hydrogen atoms). The all-atom clashscore for this structure is 6.

The worst 5 of 315 close contacts within the same asymmetric unit are listed below, sorted by their clash magnitude.

Atom-1	Atom-2	Interatomic distance (Å)	Clash overlap (Å)
4:O:101:CYS:SG	24:O:401:HEM:HAB	1.47	1.51
4:O:101:CYS:SG	24:O:401:HEM:CAB	2.12	1.35
4:D:101:CYS:SG	24:D:401:HEM:CAB	2.17	1.31
4:O:101:CYS:HG	24:O:401:HEM:CAB	1.60	0.97
3:N:105:SER:OG	24:N:404:HEM:O2D	1.81	0.97

There are no symmetry-related clashes.

5.3 Torsion angles [i](#)

5.3.1 Protein backbone [i](#)

In the following table, the Percentiles column shows the percent Ramachandran outliers of the chain as a percentile score with respect to all PDB entries followed by that with respect to all EM entries.

The Analysed column shows the number of residues for which the backbone conformation was analysed, and the total number of residues.

Mol	Chain	Analysed	Favoured	Allowed	Outliers	Percentiles
1	A	429/457 (94%)	405 (94%)	23 (5%)	1 (0%)	47 78

Continued on next page...

Continued from previous page...

Mol	Chain	Analysed	Favoured	Allowed	Outliers	Percentiles	
1	L	429/457 (94%)	404 (94%)	24 (6%)	1 (0%)	47	78
2	B	350/368 (95%)	336 (96%)	14 (4%)	0	100	100
2	M	350/368 (95%)	336 (96%)	14 (4%)	0	100	100
3	C	383/385 (100%)	368 (96%)	15 (4%)	0	100	100
3	N	383/385 (100%)	368 (96%)	15 (4%)	0	100	100
4	D	246/309 (80%)	241 (98%)	5 (2%)	0	100	100
4	O	246/309 (80%)	241 (98%)	5 (2%)	0	100	100
5	E	183/215 (85%)	172 (94%)	11 (6%)	0	100	100
5	P	183/215 (85%)	172 (94%)	11 (6%)	0	100	100
6	F	72/147 (49%)	71 (99%)	1 (1%)	0	100	100
6	Q	73/147 (50%)	71 (97%)	2 (3%)	0	100	100
7	G	124/127 (98%)	119 (96%)	4 (3%)	1 (1%)	19	55
7	R	124/127 (98%)	119 (96%)	4 (3%)	1 (1%)	19	55
8	H	91/94 (97%)	85 (93%)	6 (7%)	0	100	100
8	S	91/94 (97%)	85 (93%)	6 (7%)	0	100	100
9	I	52/66 (79%)	50 (96%)	2 (4%)	0	100	100
9	T	52/66 (79%)	50 (96%)	2 (4%)	0	100	100
10	U	42/77 (54%)	38 (90%)	4 (10%)	0	100	100
10	V	49/77 (64%)	43 (88%)	6 (12%)	0	100	100
11	a	520/534 (97%)	460 (88%)	59 (11%)	1 (0%)	47	78
12	b	233/251 (93%)	204 (88%)	27 (12%)	2 (1%)	17	52
13	c	260/269 (97%)	242 (93%)	18 (7%)	0	100	100
14	d	47/155 (30%)	38 (81%)	9 (19%)	0	100	100
15	e	94/153 (61%)	83 (88%)	11 (12%)	0	100	100
16	f	97/148 (66%)	88 (91%)	9 (9%)	0	100	100
17	g	27/60 (45%)	26 (96%)	1 (4%)	0	100	100
18	h	29/78 (37%)	27 (93%)	1 (3%)	1 (3%)	3	22
19	i	47/59 (80%)	47 (100%)	0	0	100	100
20	j	55/83 (66%)	46 (84%)	8 (14%)	1 (2%)	8	38
21	k	16/129 (12%)	14 (88%)	2 (12%)	0	100	100
All	All	5377/6409 (84%)	5049 (94%)	319 (6%)	9 (0%)	50	78

5 of 9 Ramachandran outliers are listed below:

Mol	Chain	Res	Type
7	G	5	PHE
7	R	5	PHE
12	b	67	LYS
12	b	184	VAL
20	j	38	VAL

5.3.2 Protein sidechains [i](#)

In the following table, the Percentiles column shows the percent sidechain outliers of the chain as a percentile score with respect to all PDB entries followed by that with respect to all EM entries.

The Analysed column shows the number of residues for which the sidechain conformation was analysed, and the total number of residues.

Mol	Chain	Analysed	Rotameric	Outliers	Percentiles	
1	A	370/393 (94%)	368 (100%)	2 (0%)	88	94
1	L	370/393 (94%)	370 (100%)	0	100	100
2	B	301/313 (96%)	301 (100%)	0	100	100
2	M	301/313 (96%)	301 (100%)	0	100	100
3	C	338/338 (100%)	338 (100%)	0	100	100
3	N	338/338 (100%)	338 (100%)	0	100	100
4	D	206/251 (82%)	206 (100%)	0	100	100
4	O	206/251 (82%)	206 (100%)	0	100	100
5	E	151/179 (84%)	151 (100%)	0	100	100
5	P	151/179 (84%)	151 (100%)	0	100	100
6	F	67/131 (51%)	67 (100%)	0	100	100
6	Q	68/131 (52%)	67 (98%)	1 (2%)	65	83
7	G	110/111 (99%)	110 (100%)	0	100	100
7	R	110/111 (99%)	110 (100%)	0	100	100
8	H	77/78 (99%)	77 (100%)	0	100	100
8	S	77/78 (99%)	77 (100%)	0	100	100
9	I	44/54 (82%)	44 (100%)	0	100	100
9	T	45/54 (83%)	45 (100%)	0	100	100
10	U	35/66 (53%)	35 (100%)	0	100	100

Continued on next page...

Continued from previous page...

Mol	Chain	Analysed	Rotameric	Outliers	Percentiles	
10	V	42/66 (64%)	42 (100%)	0	100	100
11	a	436/447 (98%)	433 (99%)	3 (1%)	84	92
12	b	208/224 (93%)	208 (100%)	0	100	100
13	c	221/228 (97%)	221 (100%)	0	100	100
14	d	44/135 (33%)	42 (96%)	2 (4%)	27	61
15	e	73/127 (58%)	73 (100%)	0	100	100
16	f	88/131 (67%)	88 (100%)	0	100	100
17	g	23/51 (45%)	23 (100%)	0	100	100
18	h	24/67 (36%)	24 (100%)	0	100	100
19	i	41/50 (82%)	41 (100%)	0	100	100
20	j	51/74 (69%)	51 (100%)	0	100	100
All	All	4616/5362 (86%)	4608 (100%)	8 (0%)	93	97

5 of 8 residues with a non-rotameric sidechain are listed below:

Mol	Chain	Res	Type
14	d	75	LEU
14	d	69	LEU
11	a	163	ILE
11	a	75	LEU
11	a	416	LEU

Sometimes sidechains can be flipped to improve hydrogen bonding and reduce clashes. 5 of 45 such sidechains are listed below:

Mol	Chain	Res	Type
4	O	256	ASN
11	a	291	HIS
6	Q	84	HIS
11	a	53	GLN
11	a	411	GLN

5.3.3 RNA ⓘ

There are no RNA molecules in this entry.

5.4 Non-standard residues in protein, DNA, RNA chains [i](#)

There are no non-standard protein/DNA/RNA residues in this entry.

5.5 Carbohydrates [i](#)

There are no monosaccharides in this entry.

5.6 Ligand geometry [i](#)

Of 26 ligands modelled in this entry, 1 is monoatomic - leaving 25 for Mogul analysis.

In the following table, the Counts columns list the number of bonds (or angles) for which Mogul statistics could be retrieved, the number of bonds (or angles) that are observed in the model and the number of bonds (or angles) that are defined in the Chemical Component Dictionary. The Link column lists molecule types, if any, to which the group is linked. The Z score for a bond length (or angle) is the number of standard deviations the observed value is removed from the expected value. A bond length (or angle) with $|Z| > 2$ is considered an outlier worth inspection. RMSZ is the root-mean-square of all Z scores of the bond lengths (or angles).

Mol	Type	Chain	Res	Link	Bond lengths			Bond angles		
					Counts	RMSZ	# Z > 2	Counts	RMSZ	# Z > 2
25	8PE	C	404	-	46,46,46	0.44	0	49,51,51	1.18	2 (4%)
24	HEM	D	401	4	41,50,50	1.62	9 (21%)	45,82,82	1.87	15 (33%)
23	6PH	C	401	-	39,39,39	0.50	0	43,44,44	1.14	2 (4%)
31	9PE	N	407	-	39,39,39	0.44	0	42,44,44	1.09	2 (4%)
24	HEM	N	404	3	41,50,50	1.31	5 (12%)	45,82,82	1.71	8 (17%)
26	CN5	C	405	-	40,40,40	1.02	2 (5%)	44,48,48	1.00	2 (4%)
23	6PH	N	402	-	39,39,39	0.49	0	43,44,44	1.14	2 (4%)
31	9PE	N	401	-	39,39,39	0.43	0	42,44,44	1.13	2 (4%)
27	UQ6	C	406	-	43,43,43	0.41	0	51,55,55	1.59	10 (19%)
28	7PH	D	402	-	37,37,37	0.53	0	41,42,42	1.09	2 (4%)
34	HEA	a	603	-	57,67,67	1.34	6 (10%)	61,103,103	2.01	20 (32%)
30	PCF	I	101	-	34,34,49	0.66	0	40,42,57	0.60	0
24	HEM	C	403	3	41,50,50	1.85	10 (24%)	45,82,82	2.14	14 (31%)
34	HEA	a	602	11	57,67,67	1.44	6 (10%)	61,103,103	1.66	11 (18%)
29	FES	P	302	-	0,4,4	-	-	-	-	-
27	UQ6	N	405	-	43,43,43	0.57	1 (2%)	51,55,55	1.56	12 (23%)
24	HEM	N	403	3	41,50,50	1.71	5 (12%)	45,82,82	1.17	5 (11%)
24	HEM	C	402	3	41,50,50	1.71	5 (12%)	45,82,82	1.18	4 (8%)

Mol	Type	Chain	Res	Link	Bond lengths			Bond angles		
					Counts	RMSZ	# Z > 2	Counts	RMSZ	# Z > 2
25	8PE	N	406	-	46,46,46	0.42	0	49,51,51	1.15	2 (4%)
24	HEM	O	401	4	41,50,50	1.67	9 (21%)	45,82,82	2.04	11 (24%)
28	7PH	P	301	-	37,37,37	0.53	0	41,42,42	1.09	2 (4%)
29	FES	E	301	-	0,4,4	-	-	-	-	-
35	CUA	b	301	-	0,1,1	-	-	-	-	-
30	PCF	T	101	-	34,34,49	0.65	0	40,42,57	0.61	0
32	CN3	N	408	-	54,54,54	0.49	0	60,66,66	1.32	4 (6%)

In the following table, the Chirals column lists the number of chiral outliers, the number of chiral centers analysed, the number of these observed in the model and the number defined in the Chemical Component Dictionary. Similar counts are reported in the Torsion and Rings columns. '-' means no outliers of that kind were identified.

Mol	Type	Chain	Res	Link	Chirals	Torsions	Rings
25	8PE	C	404	-	-	20/50/50/50	-
24	HEM	D	401	4	-	4/12/54/54	-
23	6PH	C	401	-	-	10/41/41/41	-
31	9PE	N	407	-	-	15/43/43/43	-
24	HEM	N	404	3	-	4/12/54/54	-
26	CN5	C	405	-	-	18/44/44/44	-
23	6PH	N	402	-	-	10/41/41/41	-
31	9PE	N	401	-	-	17/43/43/43	-
27	UQ6	C	406	-	-	10/39/39/39	0/1/1/1
28	7PH	D	402	-	-	16/39/39/39	-
34	HEA	a	603	-	3/3/7/16	12/32/76/76	-
30	PCF	I	101	-	-	15/38/38/53	-
24	HEM	C	403	3	-	3/12/54/54	-
34	HEA	a	602	11	3/3/7/16	14/32/76/76	-
29	FES	P	302	-	-	-	0/1/1/1
27	UQ6	N	405	-	-	8/39/39/39	0/1/1/1
24	HEM	N	403	3	-	3/12/54/54	-
24	HEM	C	402	3	-	3/12/54/54	-
25	8PE	N	406	-	-	25/50/50/50	-
24	HEM	O	401	4	-	2/12/54/54	-
28	7PH	P	301	-	-	16/39/39/39	-
29	FES	E	301	-	-	-	0/1/1/1
30	PCF	T	101	-	-	15/38/38/53	-

Continued on next page...

Continued from previous page...

Mol	Type	Chain	Res	Link	Chirals	Torsions	Rings
32	CN3	N	408	-	-	33/65/65/65	-

The worst 5 of 58 bond length outliers are listed below:

Mol	Chain	Res	Type	Atoms	Z	Observed(Å)	Ideal(Å)
24	C	402	HEM	C3C-C2C	-6.47	1.31	1.40
24	N	403	HEM	C3C-C2C	-6.42	1.31	1.40
34	a	602	HEA	C3C-C2C	-5.23	1.33	1.40
24	D	401	HEM	C4D-ND	-4.83	1.32	1.40
24	C	403	HEM	C1B-NB	-4.76	1.32	1.40

The worst 5 of 132 bond angle outliers are listed below:

Mol	Chain	Res	Type	Atoms	Z	Observed(°)	Ideal(°)
24	C	403	HEM	CHC-C4B-NB	5.91	130.85	124.43
34	a	602	HEA	CMD-C2D-C1D	5.84	133.93	125.04
24	O	401	HEM	CHC-C4B-NB	5.62	130.54	124.43
24	C	403	HEM	CHD-C1D-ND	5.60	130.52	124.43
27	N	405	UQ6	C7-C8-C9	-5.16	119.24	127.24

5 of 6 chirality outliers are listed below:

Mol	Chain	Res	Type	Atom
34	a	602	HEA	NA
34	a	602	HEA	ND
34	a	602	HEA	NB
34	a	603	HEA	NA
34	a	603	HEA	ND

5 of 273 torsion outliers are listed below:

Mol	Chain	Res	Type	Atoms
23	C	401	6PH	C1-O11-P-O12
23	C	401	6PH	C1-O11-P-O14
23	C	401	6PH	O21-C2-C3-O31
23	N	402	6PH	C1-O11-P-O12
23	N	402	6PH	C1-O11-P-O14

There are no ring outliers.

17 monomers are involved in 71 short contacts:

Mol	Chain	Res	Type	Clashes	Symm-Clashes
24	D	401	HEM	14	0
24	N	404	HEM	11	0
26	C	405	CN5	3	0
23	N	402	6PH	4	0
27	C	406	UQ6	1	0
28	D	402	7PH	3	0
24	C	403	HEM	9	0
29	P	302	FES	2	0
27	N	405	UQ6	4	0
24	N	403	HEM	2	0
24	C	402	HEM	2	0
25	N	406	8PE	1	0
24	O	401	HEM	9	0
28	P	301	7PH	4	0
29	E	301	FES	2	0
30	T	101	PCF	1	0
32	N	408	CN3	2	0

The following is a two-dimensional graphical depiction of Mogul quality analysis of bond lengths, bond angles, torsion angles, and ring geometry for all instances of the Ligand of Interest. In addition, ligands with molecular weight > 250 and outliers as shown on the validation Tables will also be included. For torsion angles, if less than 5% of the Mogul distribution of torsion angles is within 10 degrees of the torsion angle in question, then that torsion angle is considered an outlier. Any bond that is central to one or more torsion angles identified as an outlier by Mogul will be highlighted in the graph. For rings, the root-mean-square deviation (RMSD) between the ring in question and similar rings identified by Mogul is calculated over all ring torsion angles. If the average RMSD is greater than 60 degrees and the minimal RMSD between the ring in question and any Mogul-identified rings is also greater than 60 degrees, then that ring is considered an outlier. The outliers are highlighted in purple. The color gray indicates Mogul did not find sufficient equivalents in the CSD to analyse the geometry.

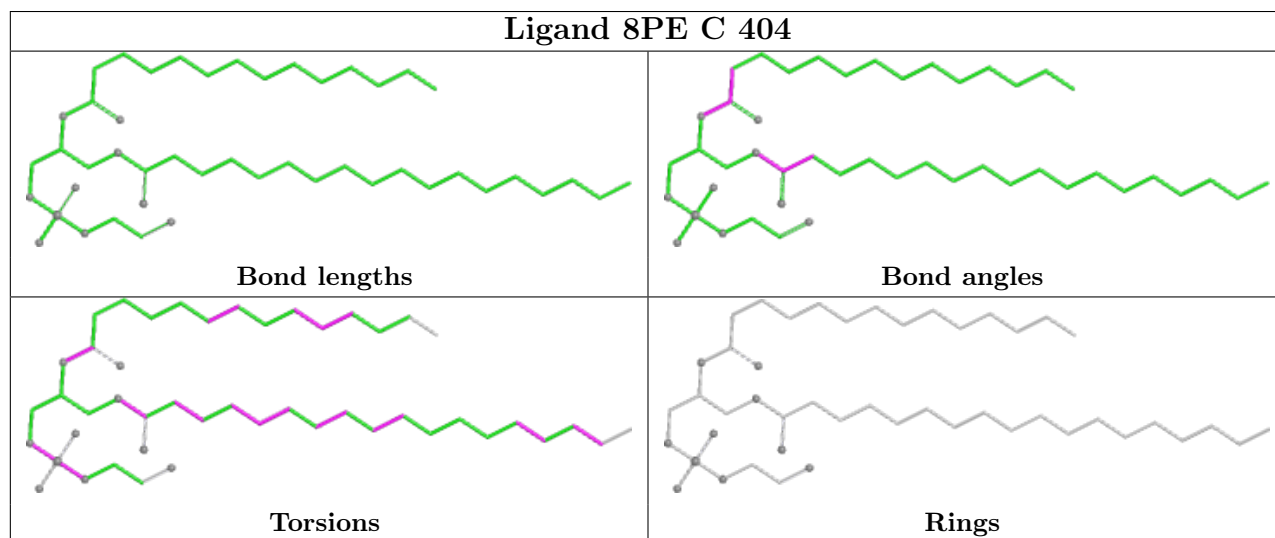

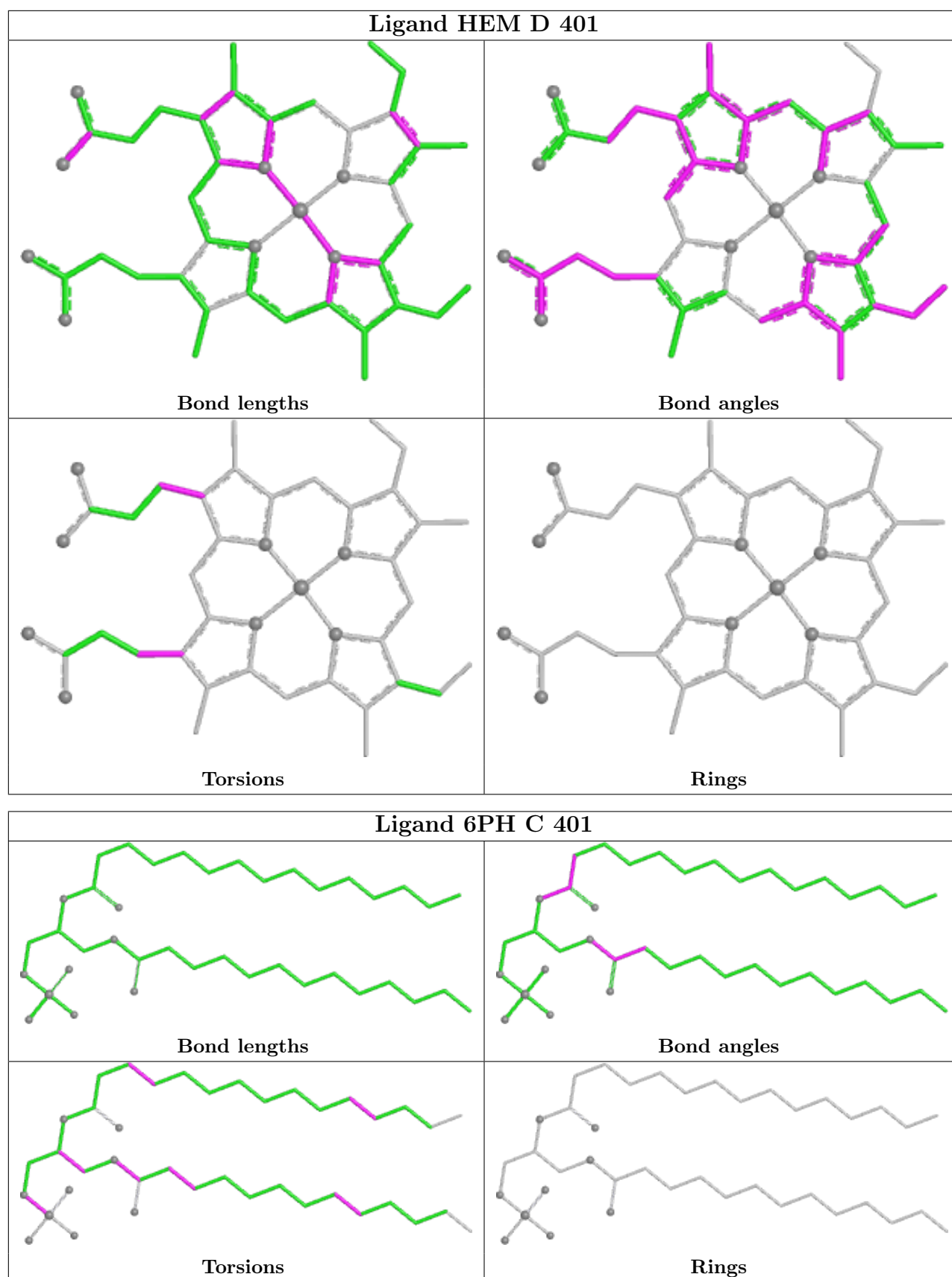

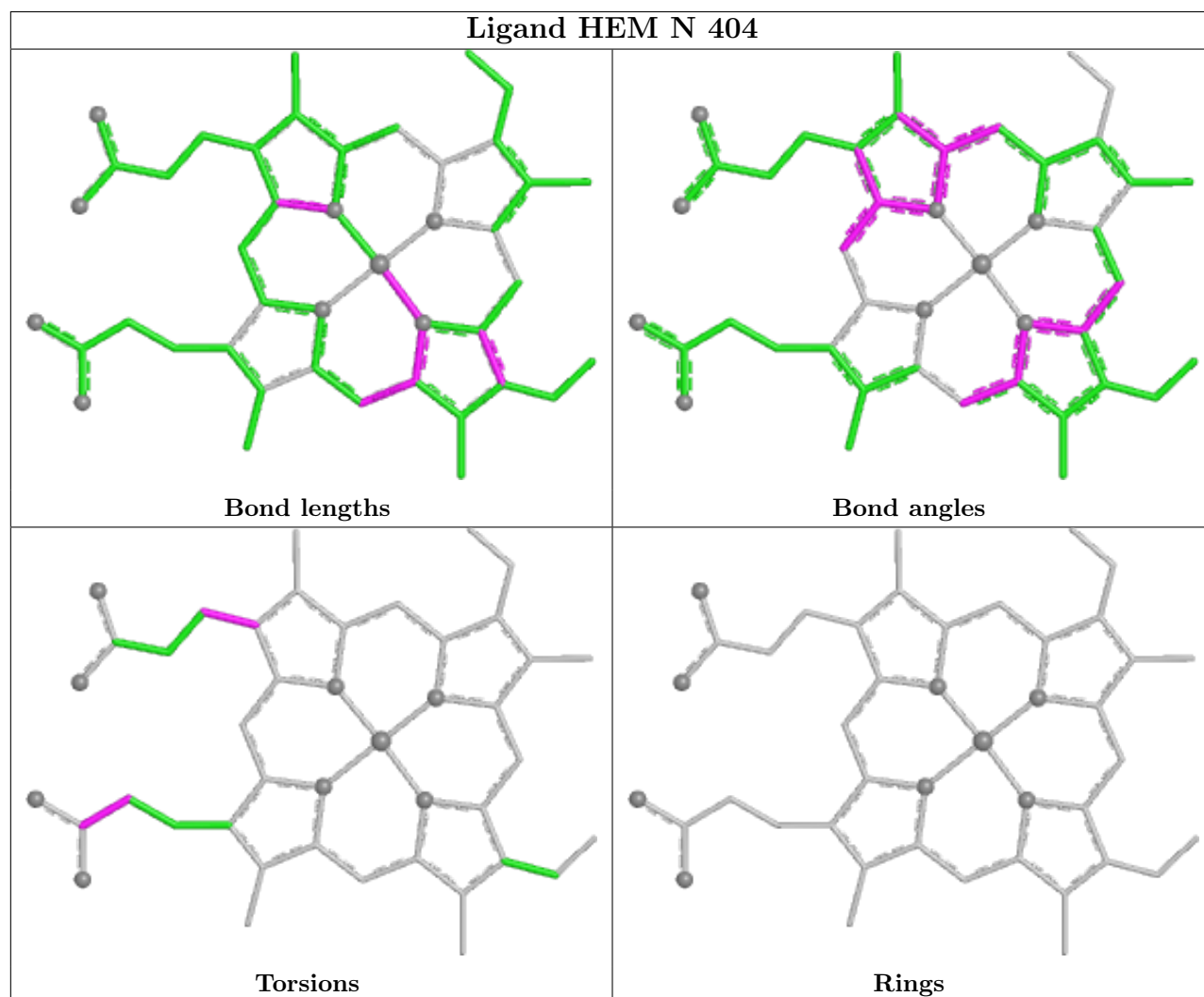
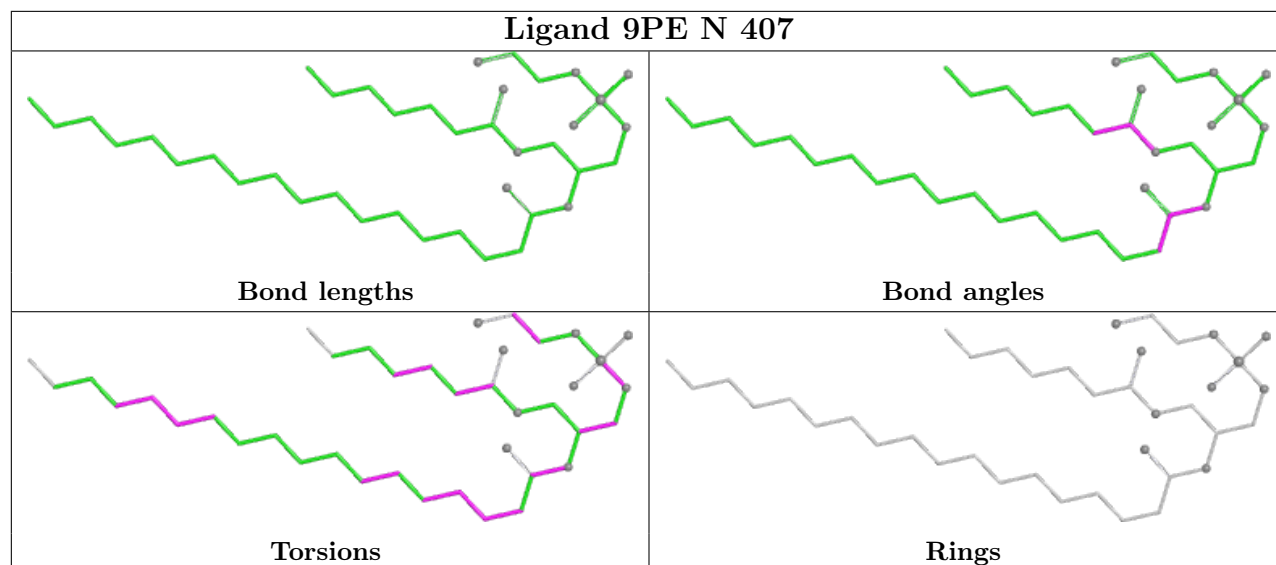

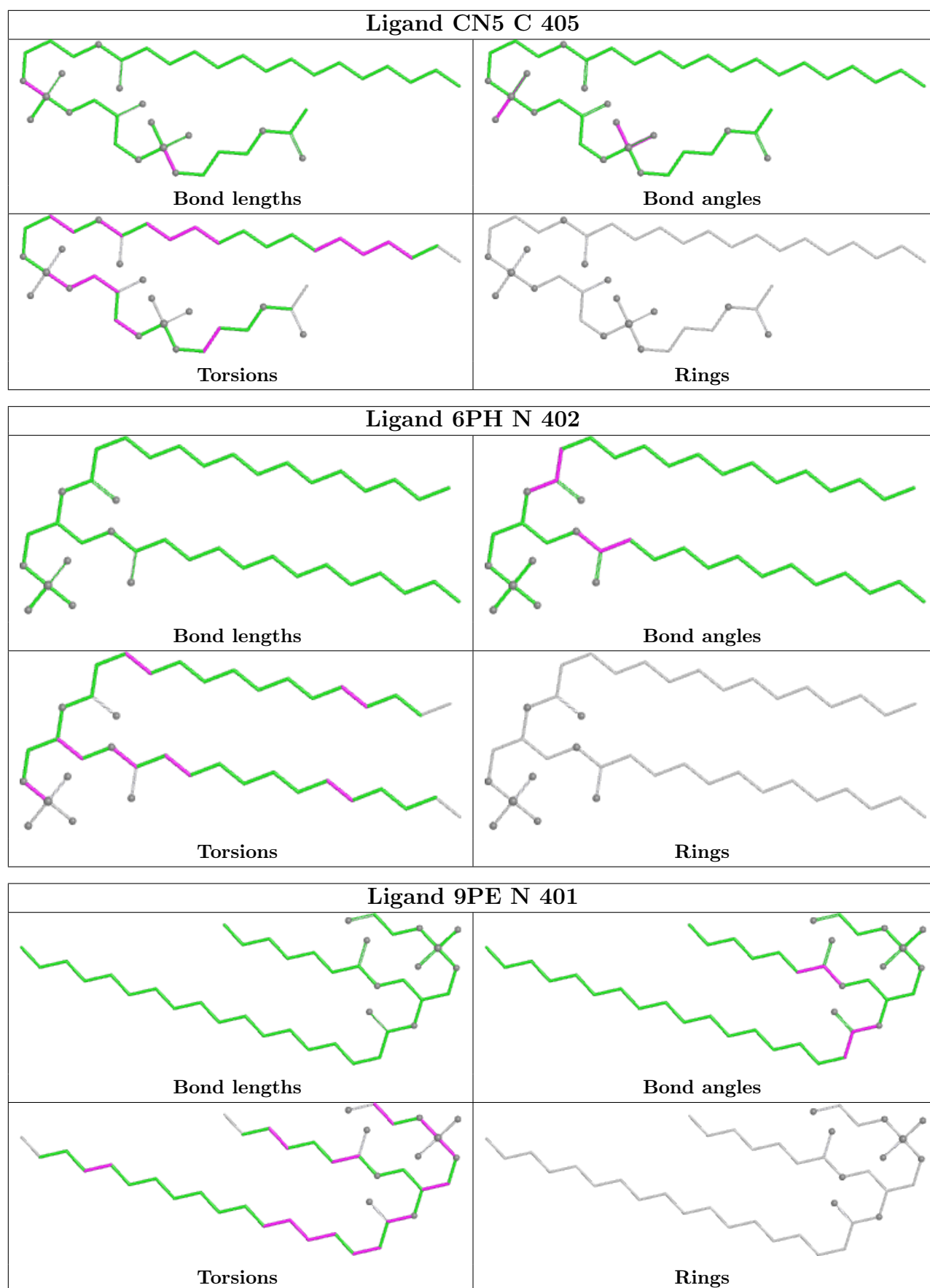

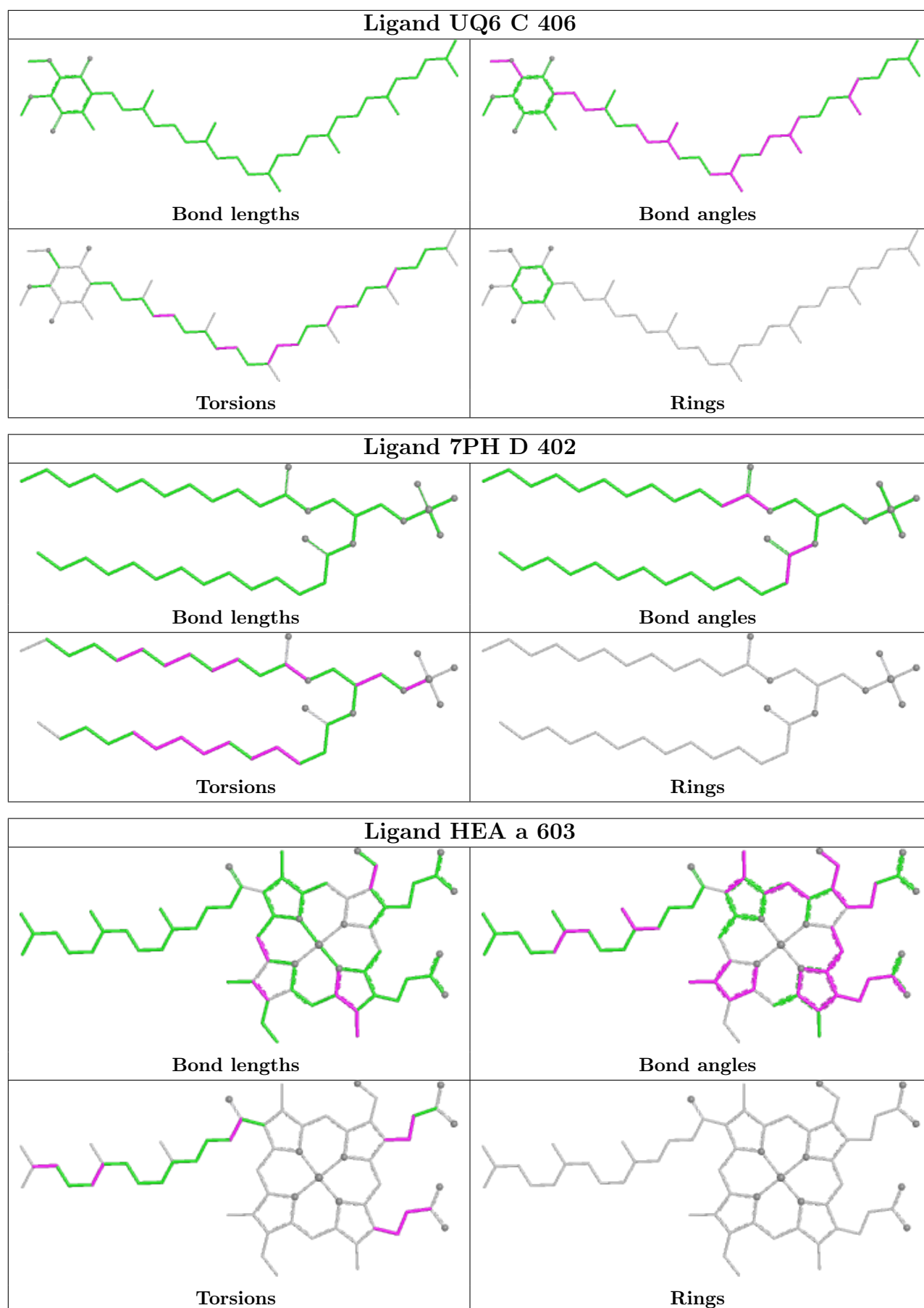

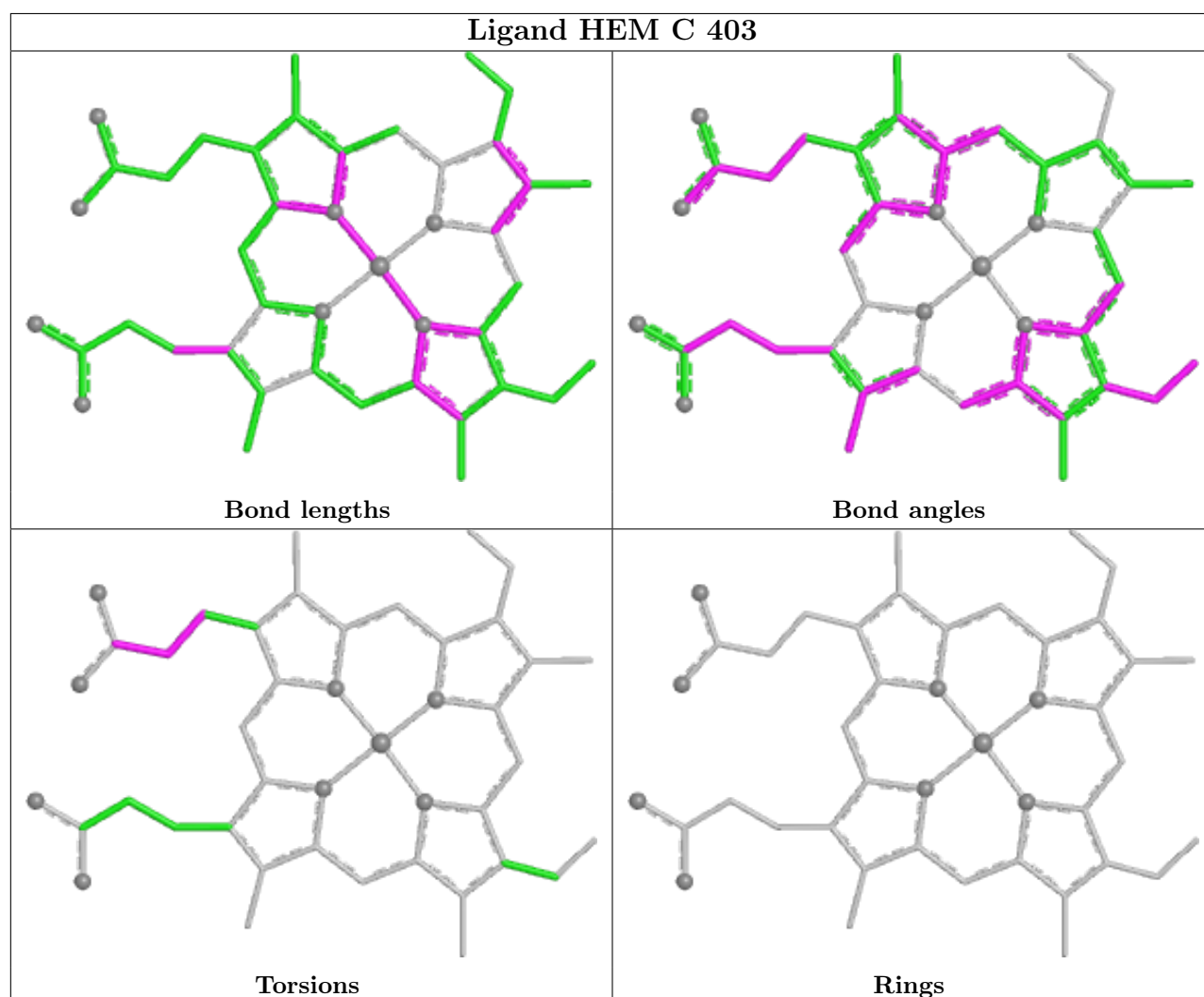
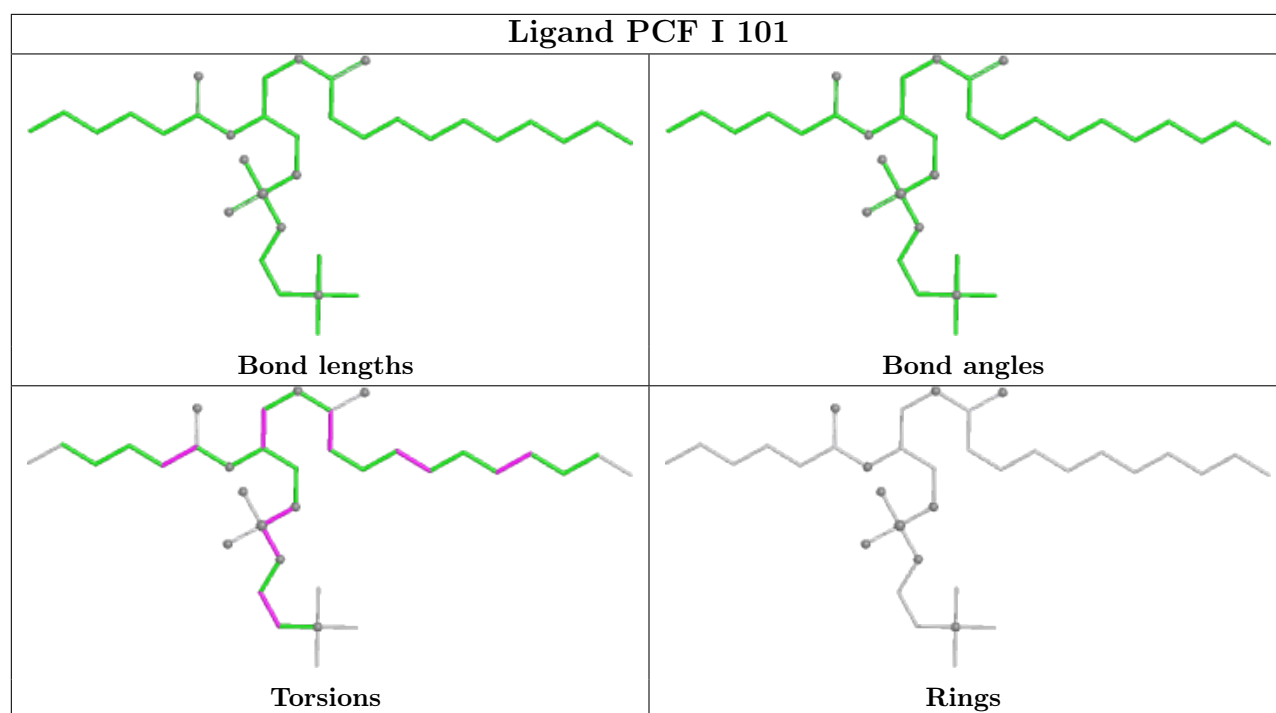

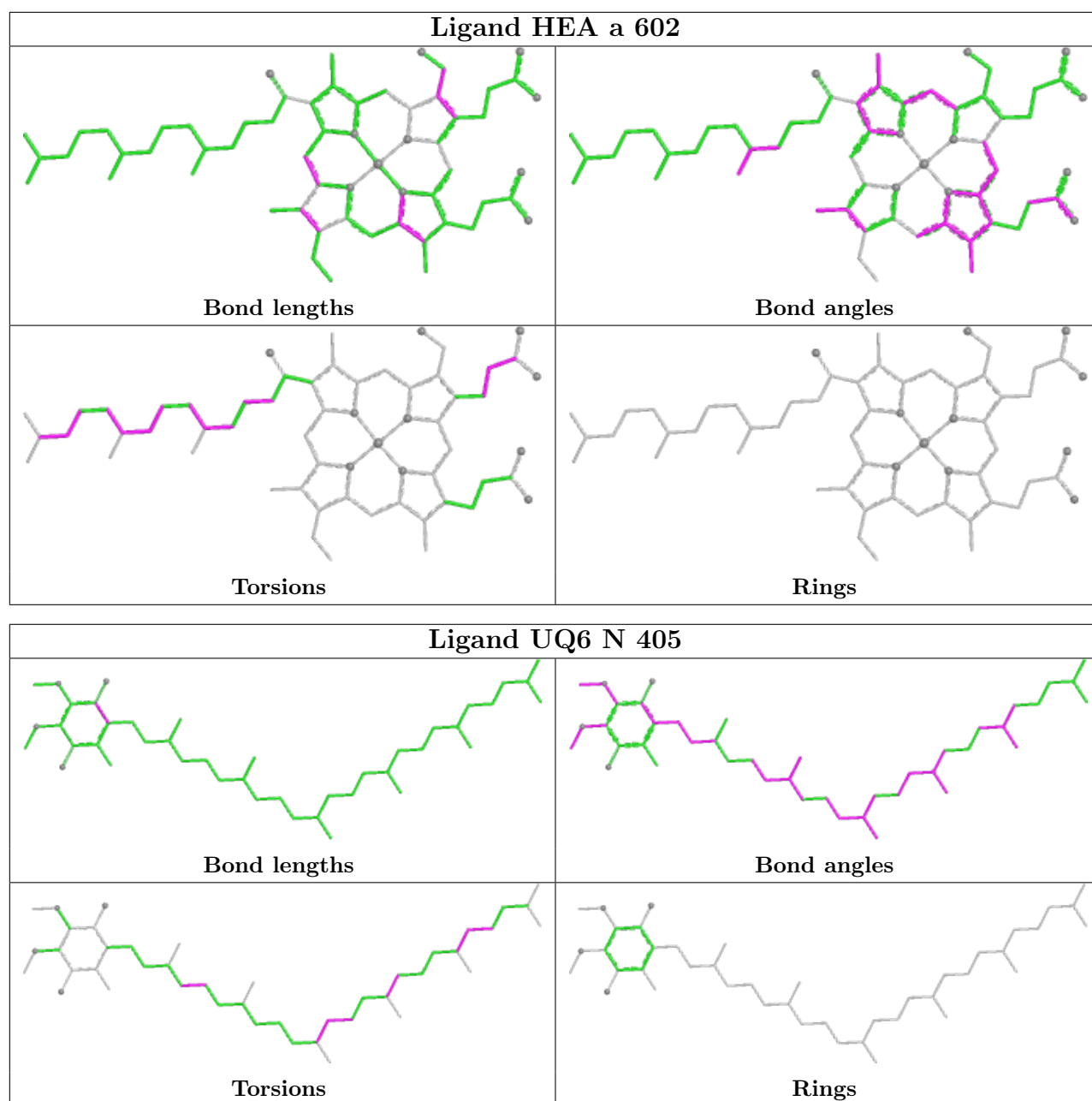

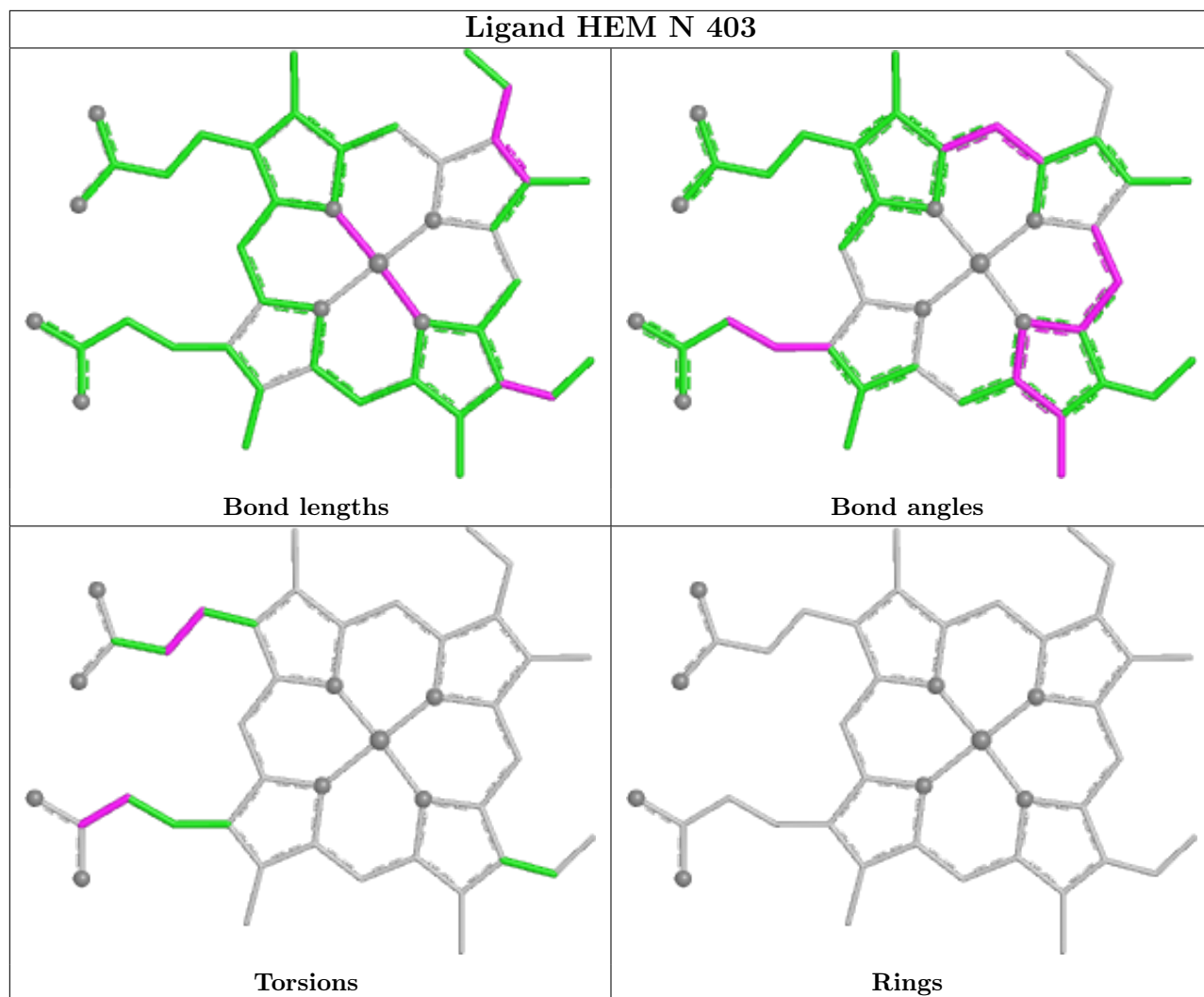

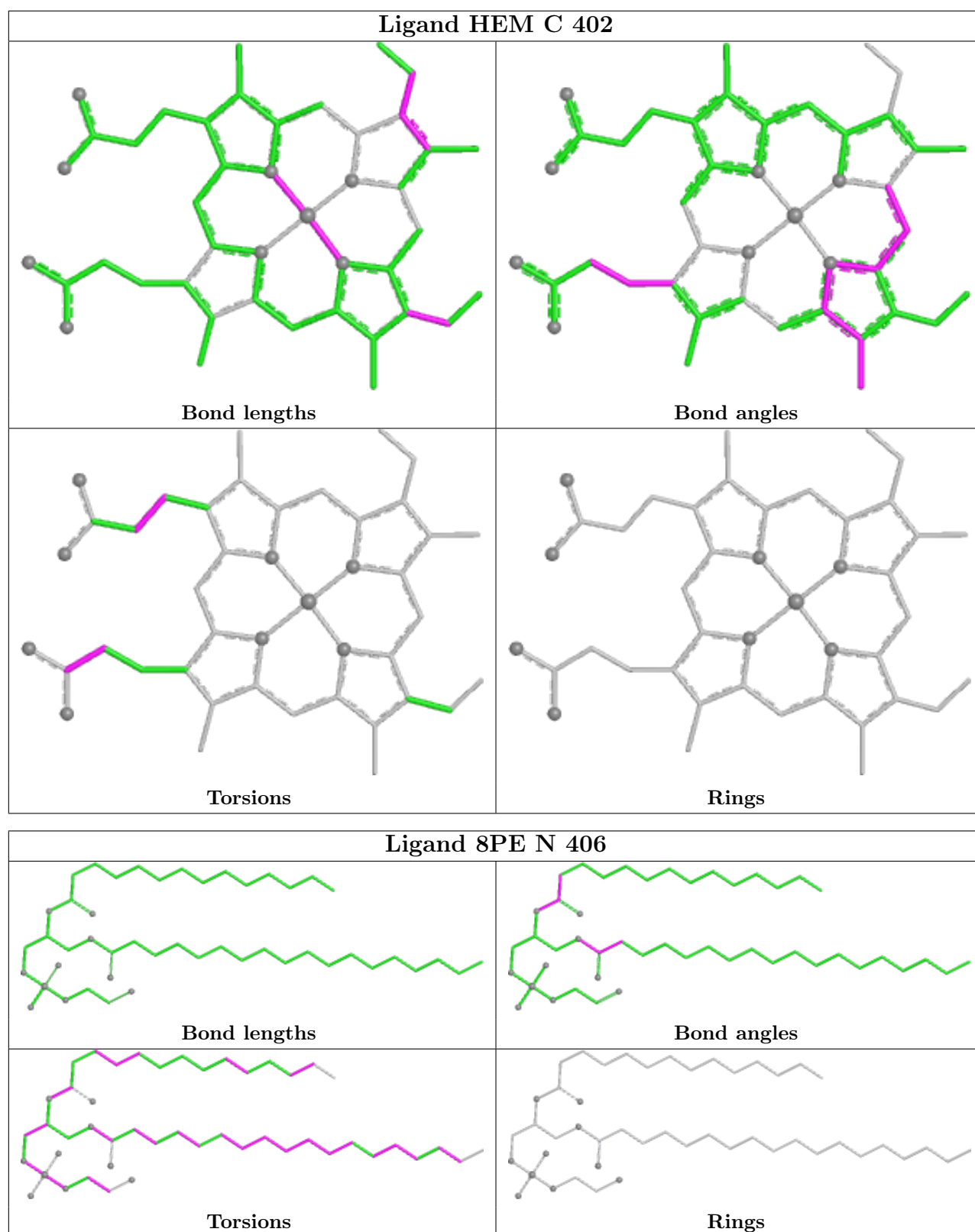

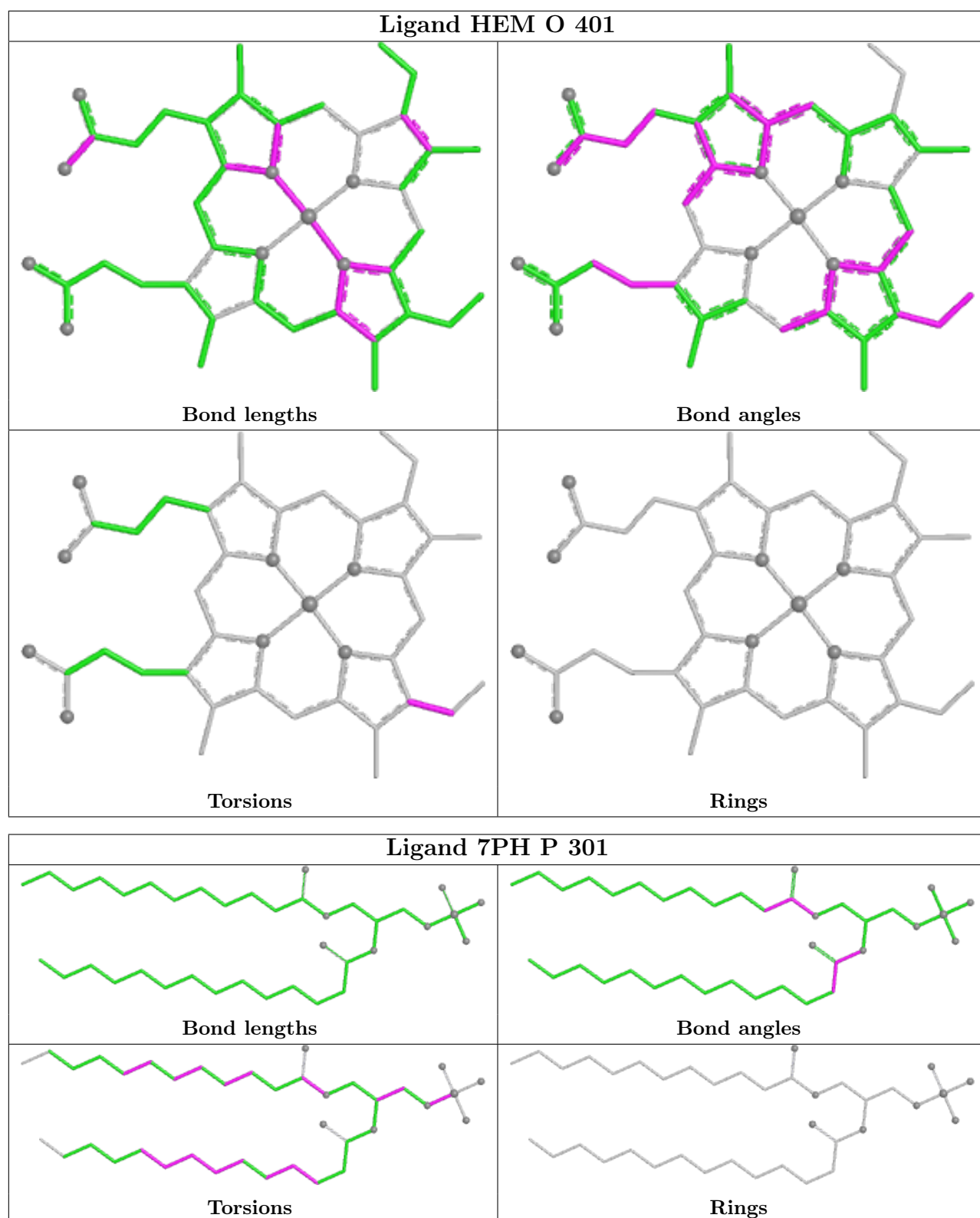

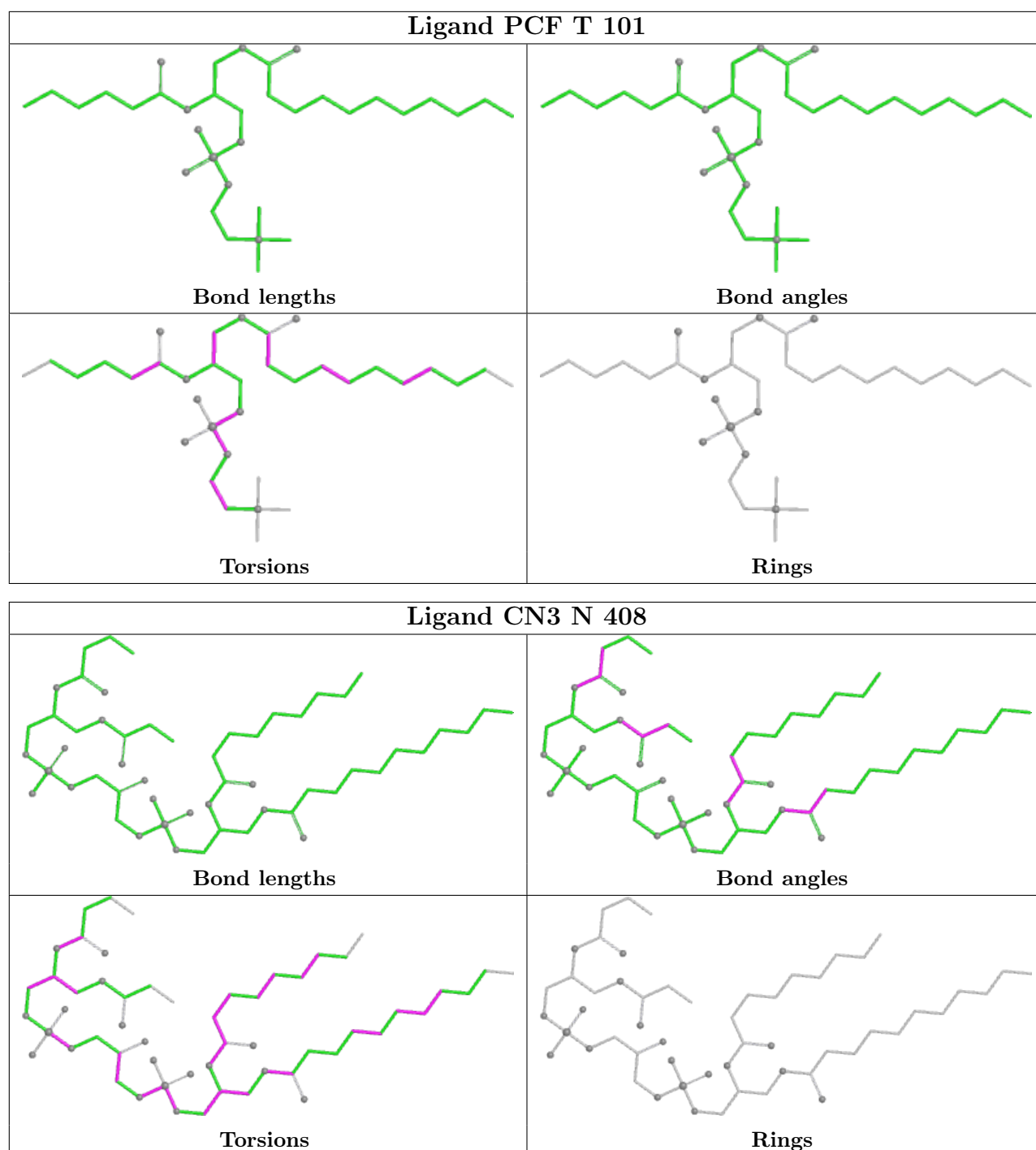

5.7 Other polymers [i](#)

There are no such residues in this entry.

5.8 Polymer linkage issues [i](#)

There are no chain breaks in this entry.

6 Map visualisation [i](#)

This section contains visualisations of the EMDB entry EMD-0004. These allow visual inspection of the internal detail of the map and identification of artifacts.

Images derived from a raw map, generated by summing the deposited half-maps, are presented below the corresponding image components of the primary map to allow further visual inspection and comparison with those of the primary map.

6.1 Orthogonal projections [i](#)

6.1.1 Primary map

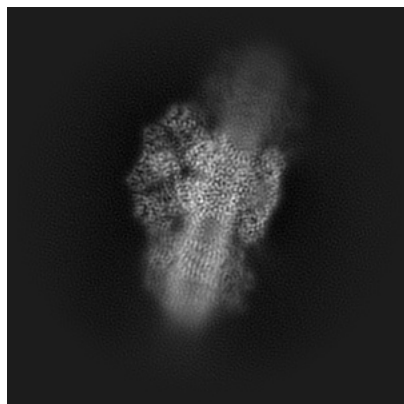

X

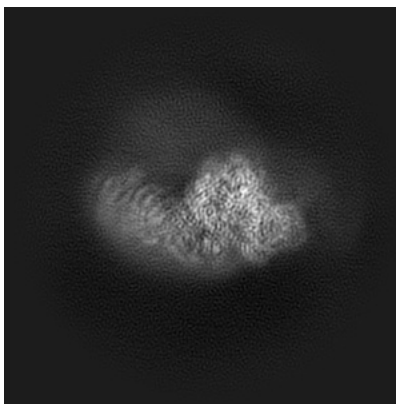

Y

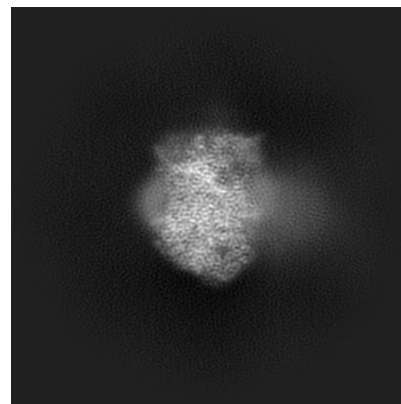

Z

6.1.2 Raw map

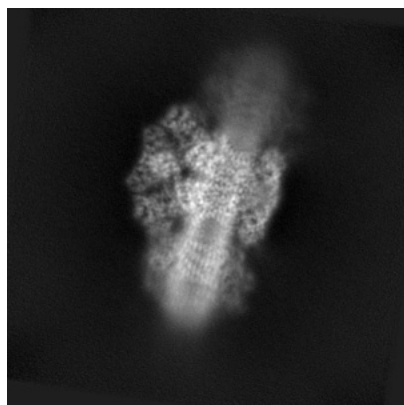

X

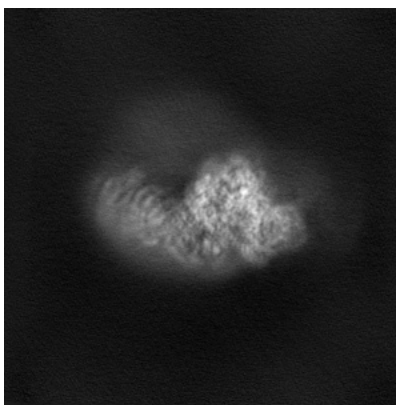

Y

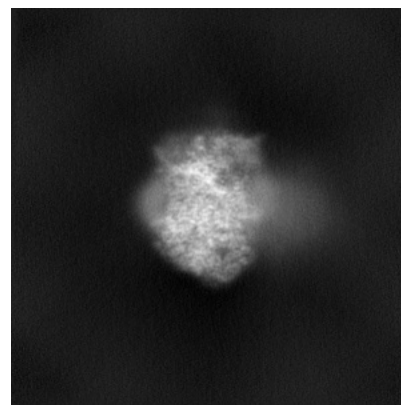

Z

The images above show the map projected in three orthogonal directions.

6.2 Central slices [i](#)

6.2.1 Primary map

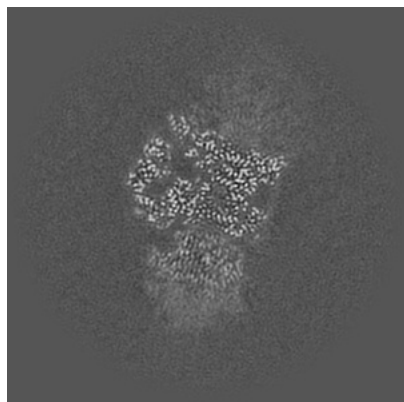

X Index: 185

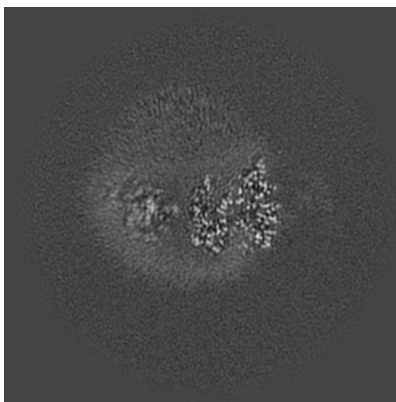

Y Index: 185

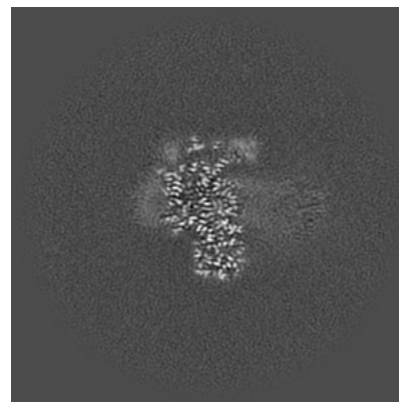

Z Index: 185

6.2.2 Raw map

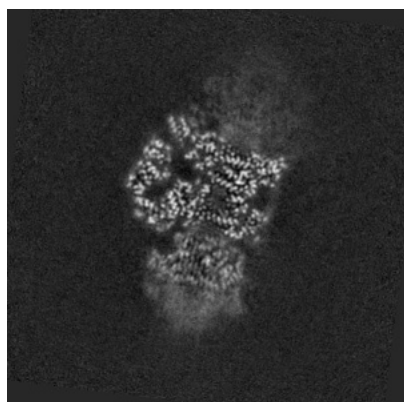

X Index: 185

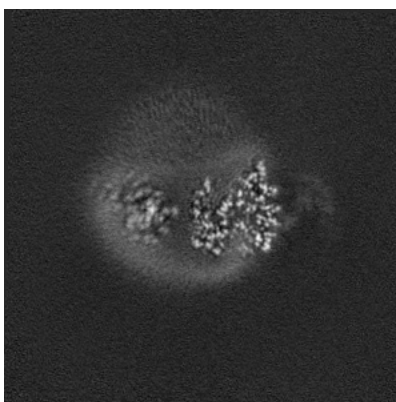

Y Index: 185

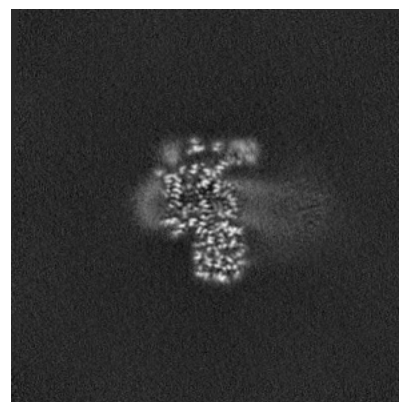

Z Index: 185

The images above show central slices of the map in three orthogonal directions.

6.3 Largest variance slices [i](#)

6.3.1 Primary map

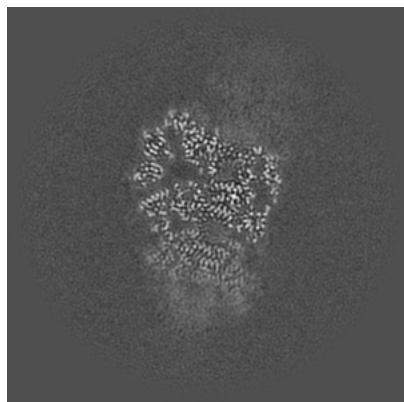

X Index: 176

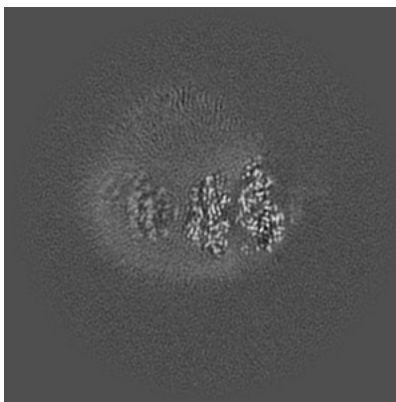

Y Index: 180

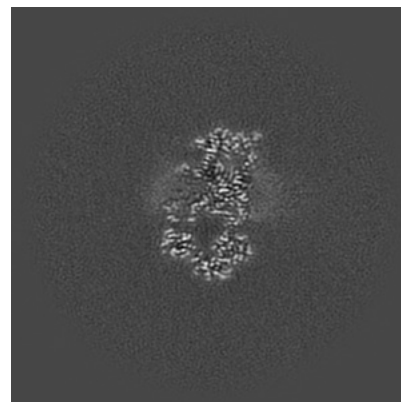

Z Index: 221

6.3.2 Raw map

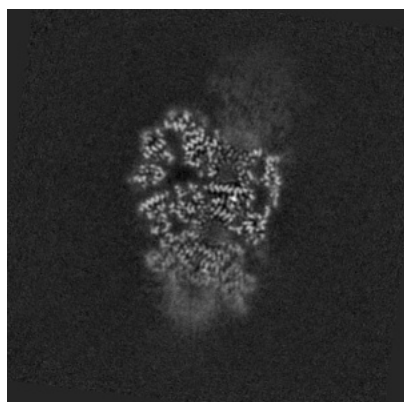

X Index: 175

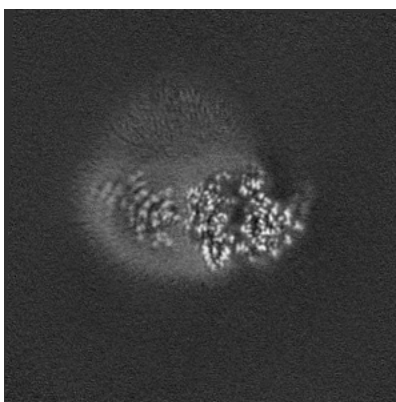

Y Index: 173

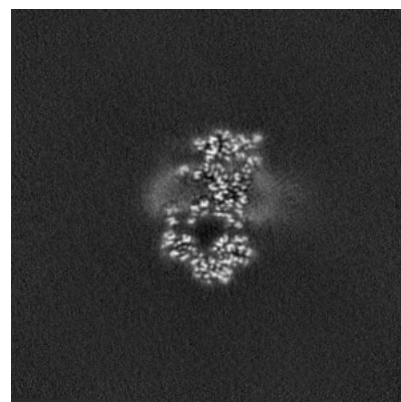

Z Index: 220

The images above show the largest variance slices of the map in three orthogonal directions.

6.4 Orthogonal surface views [i](#)

6.4.1 Primary map

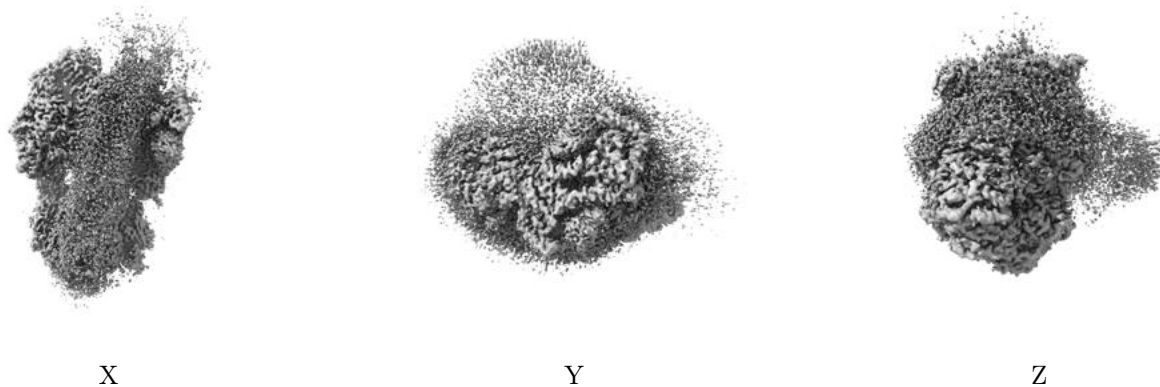

The images above show the 3D surface view of the map at the recommended contour level 0.33. These images, in conjunction with the slice images, may facilitate assessment of whether an appropriate contour level has been provided.

6.4.2 Raw map

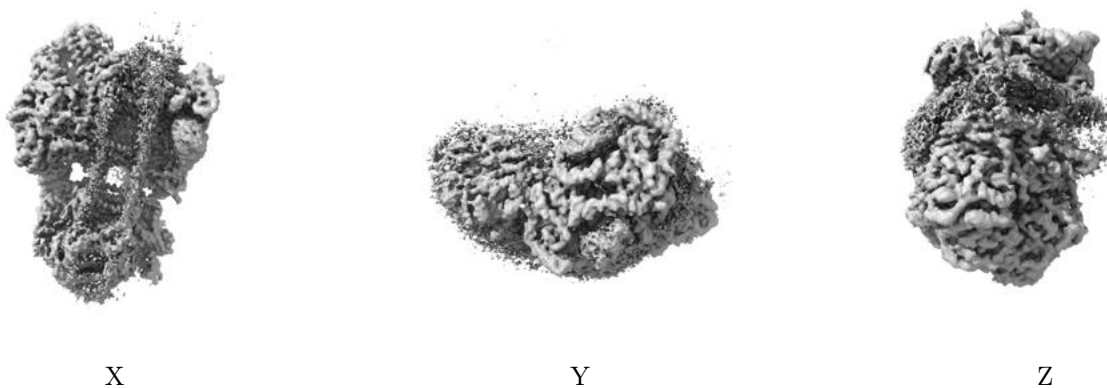

These images show the 3D surface of the raw map. The raw map's contour level was selected so that its surface encloses the same volume as the primary map does at its recommended contour level.

6.5 Mask visualisation [i](#)

This section was not generated. No masks/segmentation were deposited.

7 Map analysis [i](#)

This section contains the results of statistical analysis of the map.

7.1 Map-value distribution [i](#)

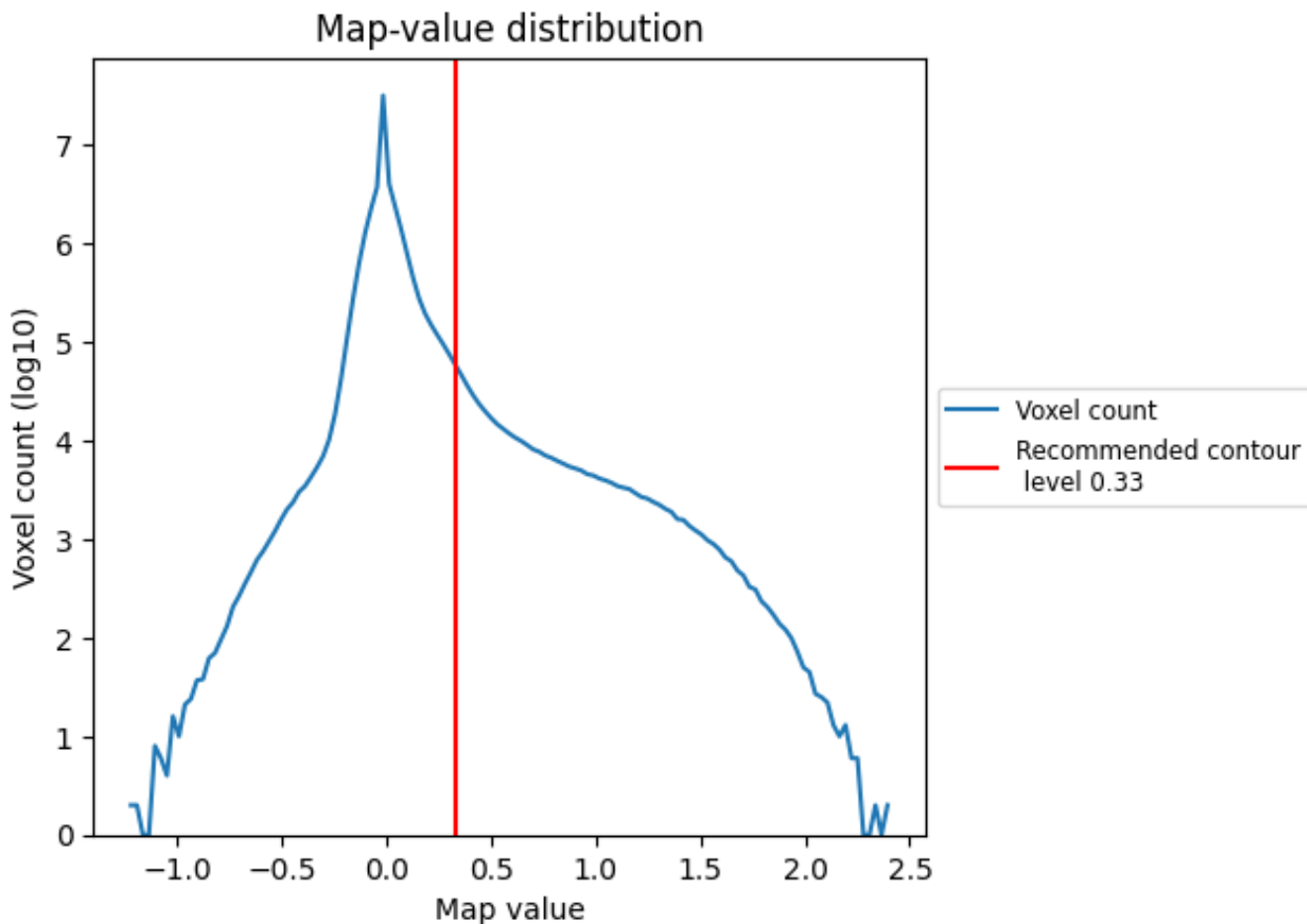

The map-value distribution is plotted in 128 intervals along the x-axis. The y-axis is logarithmic. A spike in this graph at zero usually indicates that the volume has been masked.

7.2 Volume estimate [i](#)

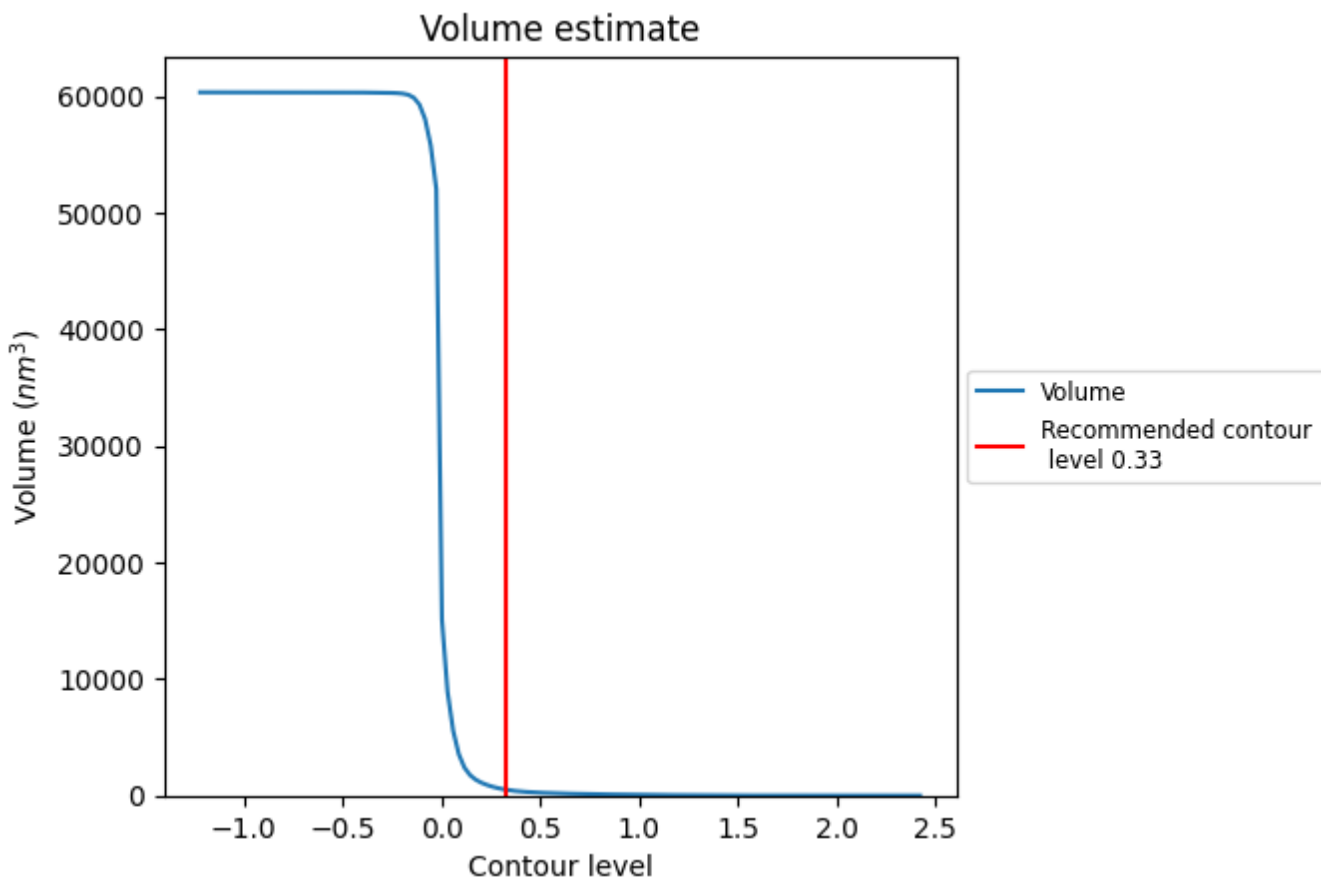

The volume at the recommended contour level is 495 nm³; this corresponds to an approximate mass of 447 kDa.

The volume estimate graph shows how the enclosed volume varies with the contour level. The recommended contour level is shown as a vertical line and the intersection between the line and the curve gives the volume of the enclosed surface at the given level.

7.3 Rotationally averaged power spectrum i

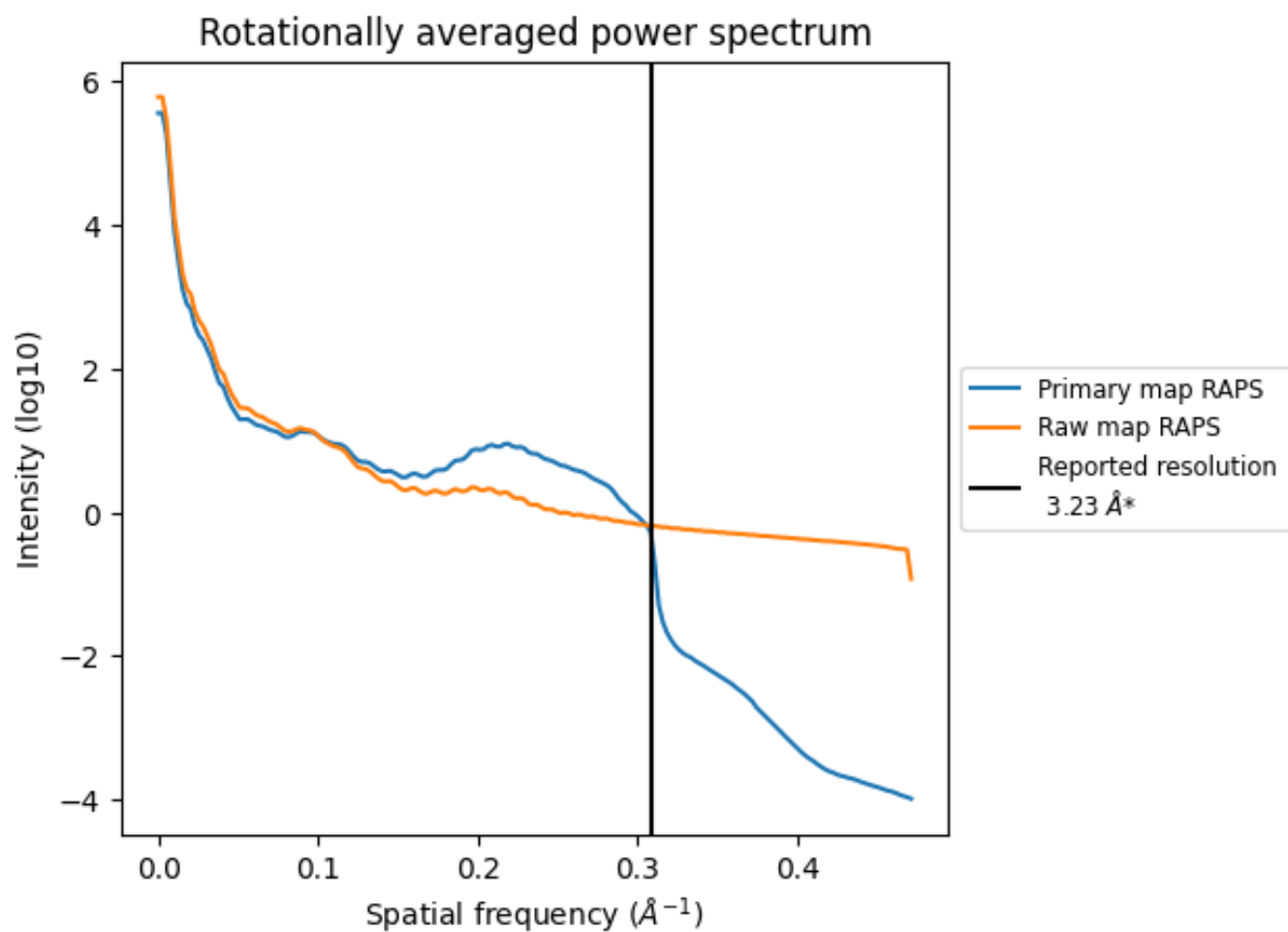

*Reported resolution corresponds to spatial frequency of 0.310 Å⁻¹

8 Fourier-Shell correlation [i](#)

Fourier-Shell Correlation (FSC) is the most commonly used method to estimate the resolution of single-particle and subtomogram-averaged maps. The shape of the curve depends on the imposed symmetry, mask and whether or not the two 3D reconstructions used were processed from a common reference. The reported resolution is shown as a black line. A curve is displayed for the half-bit criterion in addition to lines showing the 0.143 gold standard cut-off and 0.5 cut-off.

8.1 FSC [i](#)

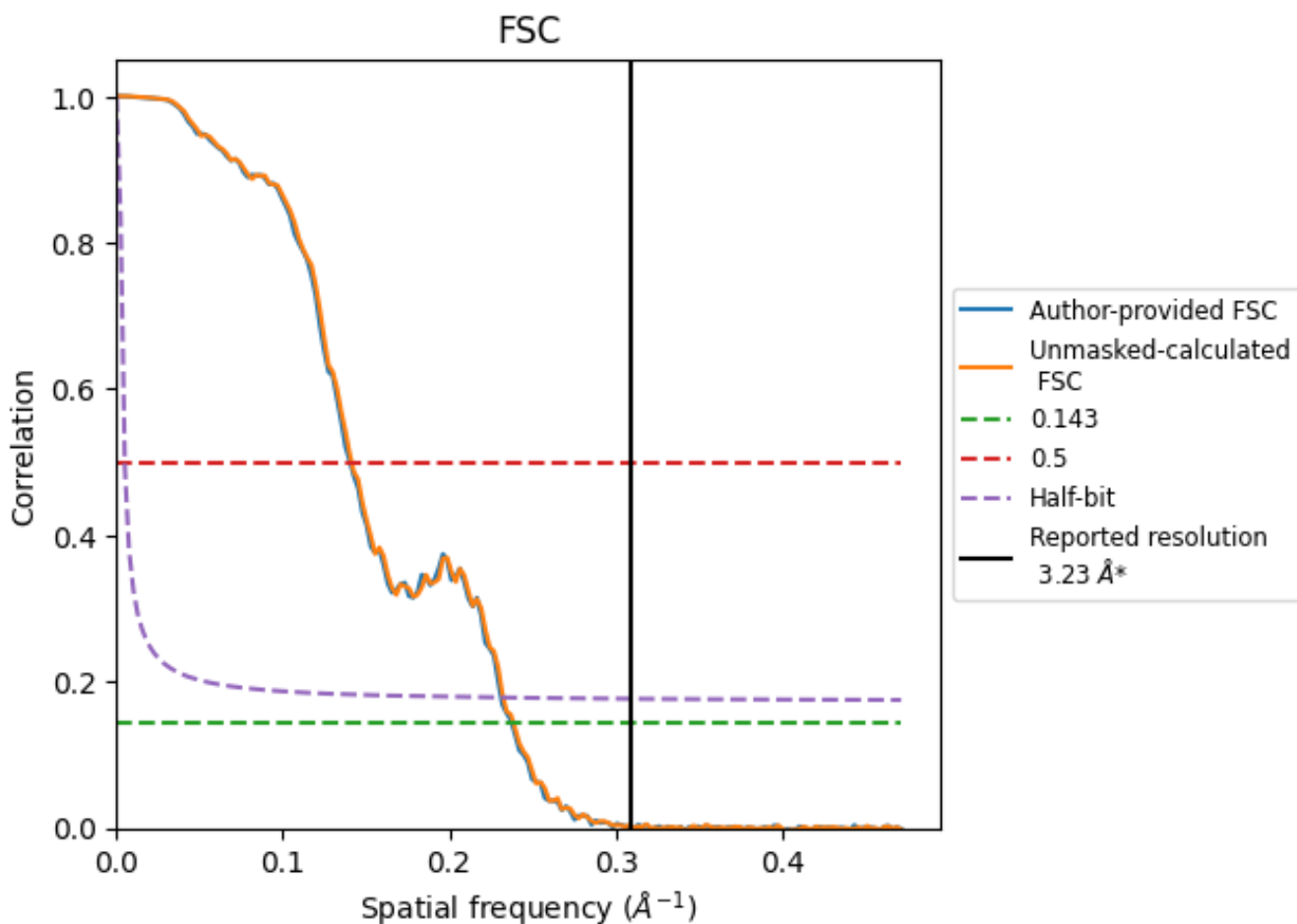

*Reported resolution corresponds to spatial frequency of 0.310 Å⁻¹

8.2 Resolution estimates [i](#)

Resolution estimate (Å)	Estimation criterion (FSC cut-off)		
	0.143	0.5	Half-bit
Reported by author	3.23	-	-
Author-provided FSC curve	4.21	7.12	4.33
Unmasked-calculated*	4.19	7.07	4.30

*Resolution estimate based on FSC curve calculated by comparison of deposited half-maps. The value from author-provided FSC intersecting FSC 0.143 CUT-OFF 4.21 differs from the reported value 3.23 by more than 10 %

The value from deposited half-maps intersecting FSC 0.143 CUT-OFF 4.19 differs from the reported value 3.23 by more than 10 %

9 Map-model fit [i](#)

This section contains information regarding the fit between EMDB map EMD-0004 and PDB model 6GIQ. Per-residue inclusion information can be found in section 3 on page 17.

9.1 Map-model overlay [i](#)

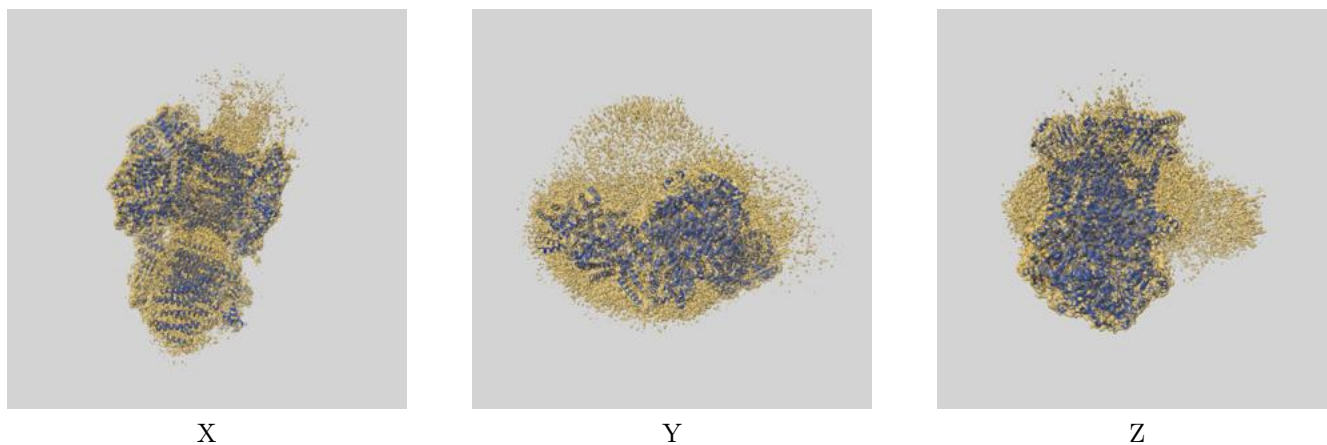

The images above show the 3D surface view of the map at the recommended contour level 0.33 at 50% transparency in yellow overlaid with a ribbon representation of the model coloured in blue. These images allow for the visual assessment of the quality of fit between the atomic model and the map.

9.2 Q-score mapped to coordinate model [i](#)

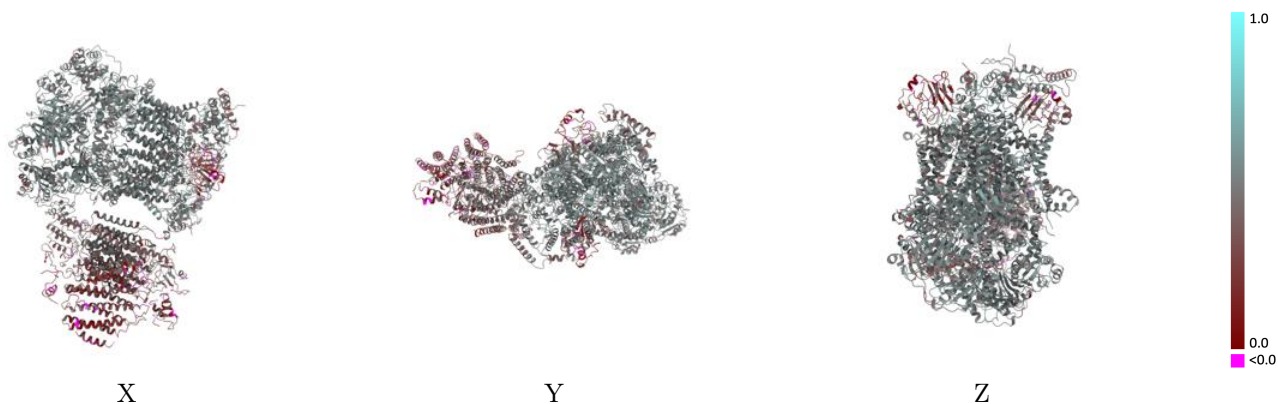

The images above show the model with each residue coloured according to its Q-score. This shows their resolvability in the map with higher Q-score values reflecting better resolvability. Please note: Q-score is calculating the resolvability of atoms, and thus high values are only expected at resolutions at which atoms can be resolved. Low Q-score values may therefore be expected for many entries.

9.3 Atom inclusion mapped to coordinate model [i](#)

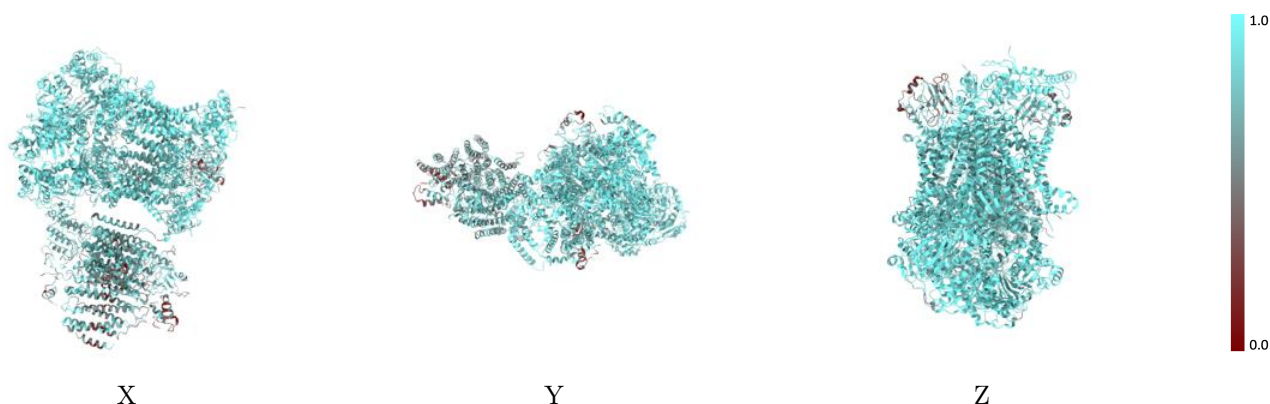

The images above show the model with each residue coloured according to its atom inclusion. This shows to what extent they are inside the map at the recommended contour level (0.33).



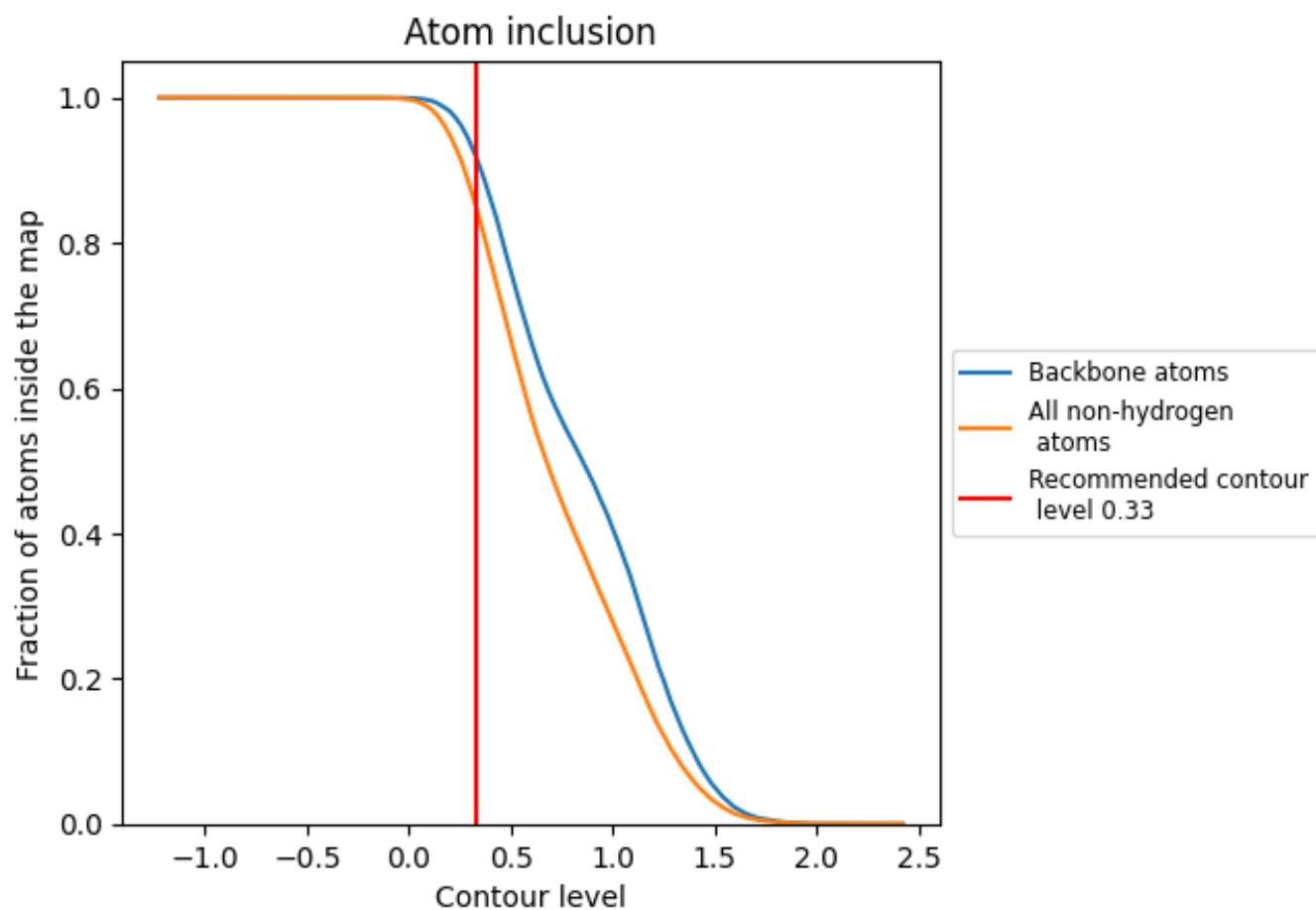































































9.4 Atom inclusion [i](#)



At the recommended contour level, 92% of all backbone atoms, 85% of all non-hydrogen atoms, are inside the map.

9.5 Map-model fit summary

The table lists the average atom inclusion at the recommended contour level (0.33) and Q-score for the entire model and for each chain.

Chain	Atom inclusion	Q-score
All	 0.8499	 0.4440
A	 0.9177	 0.5070
B	 0.9198	 0.5090
C	 0.9185	 0.5240
D	 0.9313	 0.5160
E	 0.7294	 0.3060
F	 0.8618	 0.4360
G	 0.9018	 0.5000
H	 0.9282	 0.4940
I	 0.8870	 0.4960
L	 0.9222	 0.5040
M	 0.9079	 0.4980
N	 0.9234	 0.5280
O	 0.9315	 0.5190
P	 0.6723	 0.3010
Q	 0.8734	 0.4270
R	 0.9118	 0.5020
S	 0.9162	 0.4850
T	 0.9298	 0.5000
U	 0.8647	 0.4190
V	 0.8744	 0.4780
a	 0.7679	 0.3770
b	 0.7460	 0.3430
c	 0.6446	 0.2390
d	 0.5995	 0.2070
e	 0.8173	 0.4110
f	 0.7822	 0.3300
g	 0.5830	 0.2190
h	 0.6736	 0.3180
i	 0.7111	 0.2850
j	 0.4482	 0.2090
k	 0.4889	 0.2230
m	 0.9290	 0.4090

