



Full wwPDB EM Validation Report ⓘ

Mar 20, 2024 – 12:53 PM JST

PDB ID : 7CR4
EMDB ID : EMD-30447
Title : human KCNQ2-CaM in complex with ztz240
Authors : Li, X.; Lv, D.; Wang, J.; Ye, S.; Guo, J.
Deposited on : 2020-08-12
Resolution : 3.90 Å(reported)

This is a Full wwPDB EM Validation Report for a publicly released PDB entry.

We welcome your comments at validation@mail.wwpdb.org

A user guide is available at

<https://www.wwpdb.org/validation/2017/EMValidationReportHelp>

with specific help available everywhere you see the ⓘ symbol.

The types of validation reports are described at

<http://www.wwpdb.org/validation/2017/FAQs#types>.

The following versions of software and data (see [references ⓘ](#)) were used in the production of this report:

EMDB validation analysis : 0.0.1.dev70
Mogul : 1.8.5 (274361), CSD as541be (2020)
MolProbity : 4.02b-467
buster-report : 1.1.7 (2018)
Percentile statistics : 20191225.v01 (using entries in the PDB archive December 25th 2019)
MapQ : 1.9.13
Ideal geometry (proteins) : Engh & Huber (2001)
Ideal geometry (DNA, RNA) : Parkinson et al. (1996)
Validation Pipeline (wwPDB-VP) : 2.36

1 Overall quality at a glance

The following experimental techniques were used to determine the structure:
ELECTRON MICROSCOPY

The reported resolution of this entry is 3.90 Å.

Percentile scores (ranging between 0-100) for global validation metrics of the entry are shown in the following graphic. The table shows the number of entries on which the scores are based.

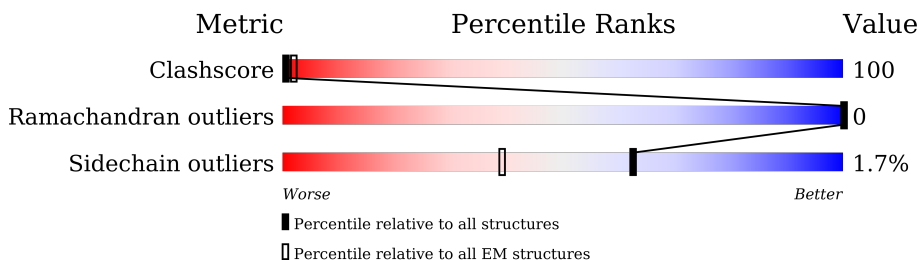

Metric	Whole archive (#Entries)	EM structures (#Entries)
Clashscore	158937	4297
Ramachandran outliers	154571	4023
Sidechain outliers	154315	3826

The table below summarises the geometric issues observed across the polymeric chains and their fit to the map. The red, orange, yellow and green segments of the bar indicate the fraction of residues that contain outliers for ≥ 3 , 2, 1 and 0 types of geometric quality criteria respectively. A grey segment represents the fraction of residues that are not modelled. The numeric value for each fraction is indicated below the corresponding segment, with a dot representing fractions $\leq 5\%$. The upper red bar (where present) indicates the fraction of residues that have poor fit to the EM map (all-atom inclusion $< 40\%$). The numeric value is given above the bar.

Mol	Chain	Length	Quality of chain
1	A	656	 11% 11% 41% 47%
1	B	656	 11% 11% 42% 47%
1	D	656	 11% 11% 41% 47%
1	F	656	 11% 11% 41% 47%
2	C	149	 17% 74% 79%
2	E	149	 16% 75% 80%
2	G	149	 18% 74% 78%
2	H	149	 15% 74% 81%

The following table lists non-polymeric compounds, carbohydrate monomers and non-standard residues in protein, DNA, RNA chains that are outliers for geometric or electron-density-fit criteria:

Mol	Type	Chain	Res	Chirality	Geometry	Clashes	Electron density
3	GB9	A	1001	-	X	X	-
3	GB9	B	1001	-	X	X	-
3	GB9	D	1001	-	X	X	-
3	GB9	F	1001	-	X	X	-

2 Entry composition [i](#)

There are 3 unique types of molecules in this entry. The entry contains 16020 atoms, of which 32 are hydrogens and 0 are deuteriums.

In the tables below, the AltConf column contains the number of residues with at least one atom in alternate conformation and the Trace column contains the number of residues modelled with at most 2 atoms.

- Molecule 1 is a protein called Potassium voltage-gated channel subfamily KQT member 2.

Mol	Chain	Residues	Atoms					AltConf	Trace
			Total	C	N	O	S		
1	A	349	2855	1870	498	474	13	0	0
1	B	349	2855	1870	498	474	13	0	0
1	D	349	2855	1870	498	474	13	0	0
1	F	349	2855	1870	498	474	13	0	0

There are 68 discrepancies between the modelled and reference sequences:

Chain	Residue	Modelled	Actual	Comment	Reference
A	63	MET	-	initiating methionine	UNP O43526
A	703	VAL	-	expression tag	UNP O43526
A	704	GLU	-	expression tag	UNP O43526
A	705	GLY	-	expression tag	UNP O43526
A	706	GLY	-	expression tag	UNP O43526
A	707	SER	-	expression tag	UNP O43526
A	708	SER	-	expression tag	UNP O43526
A	709	GLY	-	expression tag	UNP O43526
A	710	GLY	-	expression tag	UNP O43526
A	711	TRP	-	expression tag	UNP O43526
A	712	SER	-	expression tag	UNP O43526
A	713	HIS	-	expression tag	UNP O43526
A	714	PRO	-	expression tag	UNP O43526
A	715	GLN	-	expression tag	UNP O43526
A	716	PHE	-	expression tag	UNP O43526
A	717	GLU	-	expression tag	UNP O43526
A	718	LYS	-	expression tag	UNP O43526
B	63	MET	-	initiating methionine	UNP O43526
B	703	VAL	-	expression tag	UNP O43526
B	704	GLU	-	expression tag	UNP O43526
B	705	GLY	-	expression tag	UNP O43526
B	706	GLY	-	expression tag	UNP O43526

Continued on next page...

Continued from previous page...

Chain	Residue	Modelled	Actual	Comment	Reference
B	707	SER	-	expression tag	UNP O43526
B	708	SER	-	expression tag	UNP O43526
B	709	GLY	-	expression tag	UNP O43526
B	710	GLY	-	expression tag	UNP O43526
B	711	TRP	-	expression tag	UNP O43526
B	712	SER	-	expression tag	UNP O43526
B	713	HIS	-	expression tag	UNP O43526
B	714	PRO	-	expression tag	UNP O43526
B	715	GLN	-	expression tag	UNP O43526
B	716	PHE	-	expression tag	UNP O43526
B	717	GLU	-	expression tag	UNP O43526
B	718	LYS	-	expression tag	UNP O43526
D	63	MET	-	initiating methionine	UNP O43526
D	703	VAL	-	expression tag	UNP O43526
D	704	GLU	-	expression tag	UNP O43526
D	705	GLY	-	expression tag	UNP O43526
D	706	GLY	-	expression tag	UNP O43526
D	707	SER	-	expression tag	UNP O43526
D	708	SER	-	expression tag	UNP O43526
D	709	GLY	-	expression tag	UNP O43526
D	710	GLY	-	expression tag	UNP O43526
D	711	TRP	-	expression tag	UNP O43526
D	712	SER	-	expression tag	UNP O43526
D	713	HIS	-	expression tag	UNP O43526
D	714	PRO	-	expression tag	UNP O43526
D	715	GLN	-	expression tag	UNP O43526
D	716	PHE	-	expression tag	UNP O43526
D	717	GLU	-	expression tag	UNP O43526
D	718	LYS	-	expression tag	UNP O43526
F	63	MET	-	initiating methionine	UNP O43526
F	703	VAL	-	expression tag	UNP O43526
F	704	GLU	-	expression tag	UNP O43526
F	705	GLY	-	expression tag	UNP O43526
F	706	GLY	-	expression tag	UNP O43526
F	707	SER	-	expression tag	UNP O43526
F	708	SER	-	expression tag	UNP O43526
F	709	GLY	-	expression tag	UNP O43526
F	710	GLY	-	expression tag	UNP O43526
F	711	TRP	-	expression tag	UNP O43526
F	712	SER	-	expression tag	UNP O43526
F	713	HIS	-	expression tag	UNP O43526
F	714	PRO	-	expression tag	UNP O43526

Continued on next page...

Continued from previous page...

Chain	Residue	Modelled	Actual	Comment	Reference
F	715	GLN	-	expression tag	UNP O43526
F	716	PHE	-	expression tag	UNP O43526
F	717	GLU	-	expression tag	UNP O43526
F	718	LYS	-	expression tag	UNP O43526

- Molecule 2 is a protein called Calmodulin-3.

Mol	Chain	Residues	Atoms					AltConf	Trace
			Total	C	N	O	S		
2	H	143	1125	690	181	245	9	0	0
2	C	143	1125	690	181	245	9	0	0
2	E	143	1125	690	181	245	9	0	0
2	G	143	1125	690	181	245	9	0	0

- Molecule 3 is N-(6-chloranylpyridin-3-yl)-4-fluoranyl-benzamide (three-letter code: GB9) (formula: C₁₂H₈ClFN₂O) (labeled as "Ligand of Interest" by depositor).

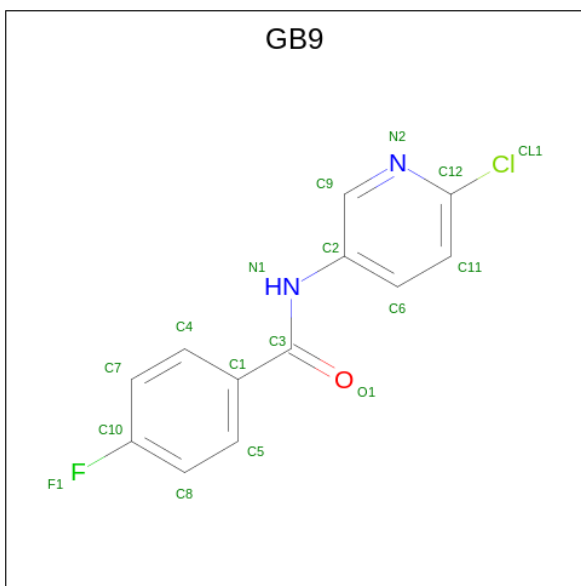

Mol	Chain	Residues	Atoms						AltConf	
			Total	C	Cl	F	H	N		O
3	A	1	25	12	1	1	8	2	1	0
3	B	1	25	12	1	1	8	2	1	0
3	D	1	25	12	1	1	8	2	1	0

Continued on next page...

Continued from previous page...

Mol	Chain	Residues	Atoms							AltConf
			Total	C	Cl	F	H	N	O	
3	F	1	25	12	1	1	8	2	1	0

SER ARG GLU HIS LYS VAL ASP ARG HIS HIS CYS ILE VAL LYS ILE VAL ARG ARG SER SER SER SER SER THR THR GLN LYS ASN PHE SER VAL VAL GLY GLY SER SER SER GLY SER TRP HIS HIS GLN PHE GLU LYS

• Molecule 1: Potassium voltage-gated channel subfamily KQT member 2

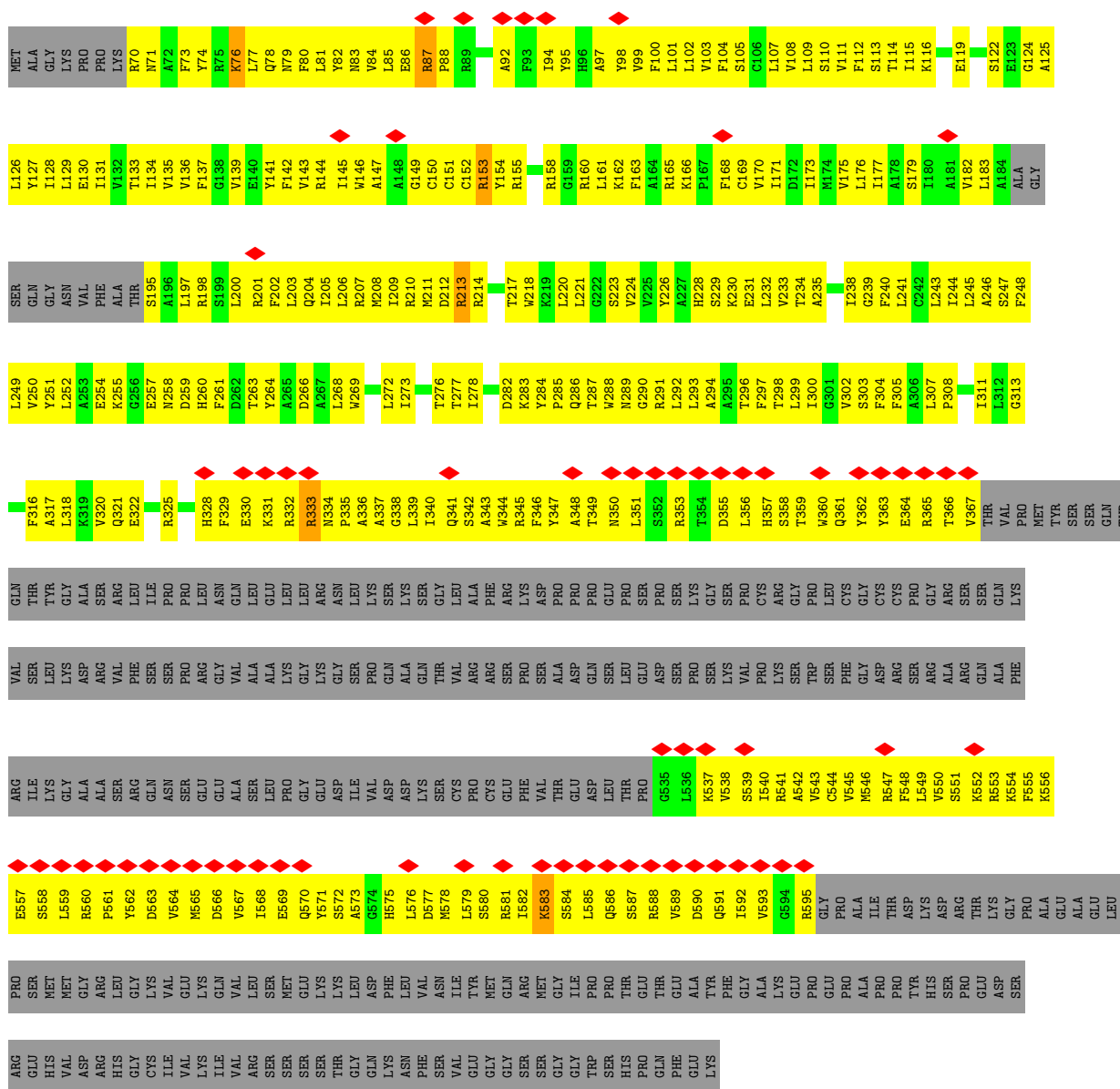

• Molecule 1: Potassium voltage-gated channel subfamily KQT member 2

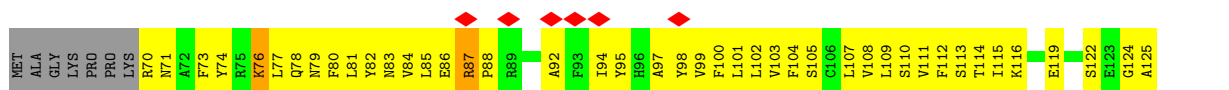

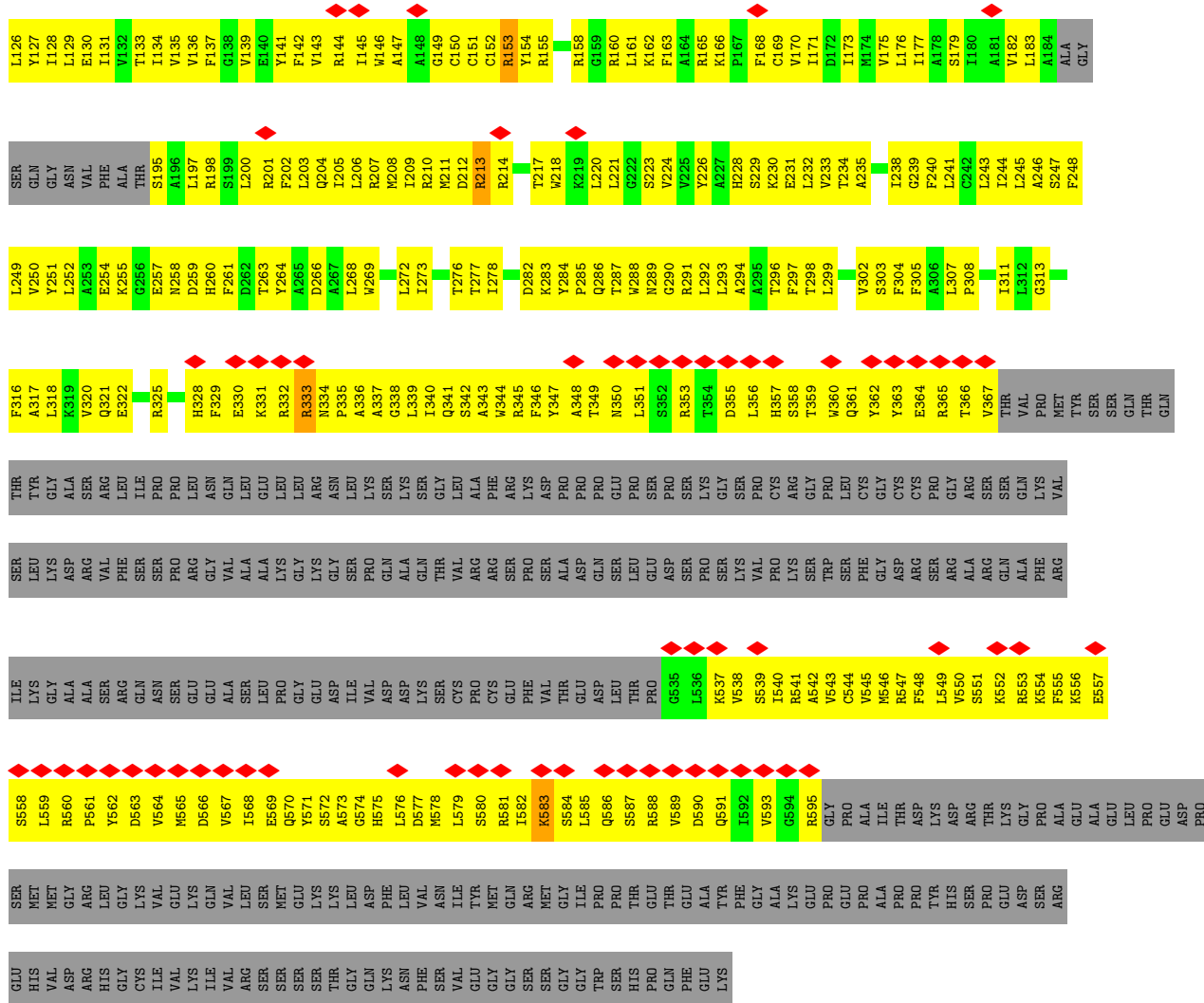

● Molecule 1: Potassium voltage-gated channel subfamily KQT member 2

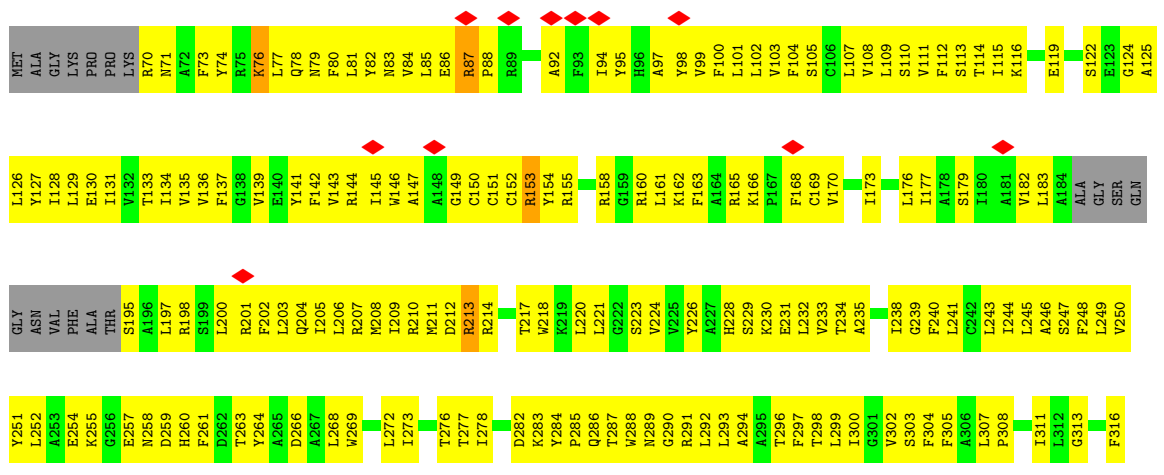

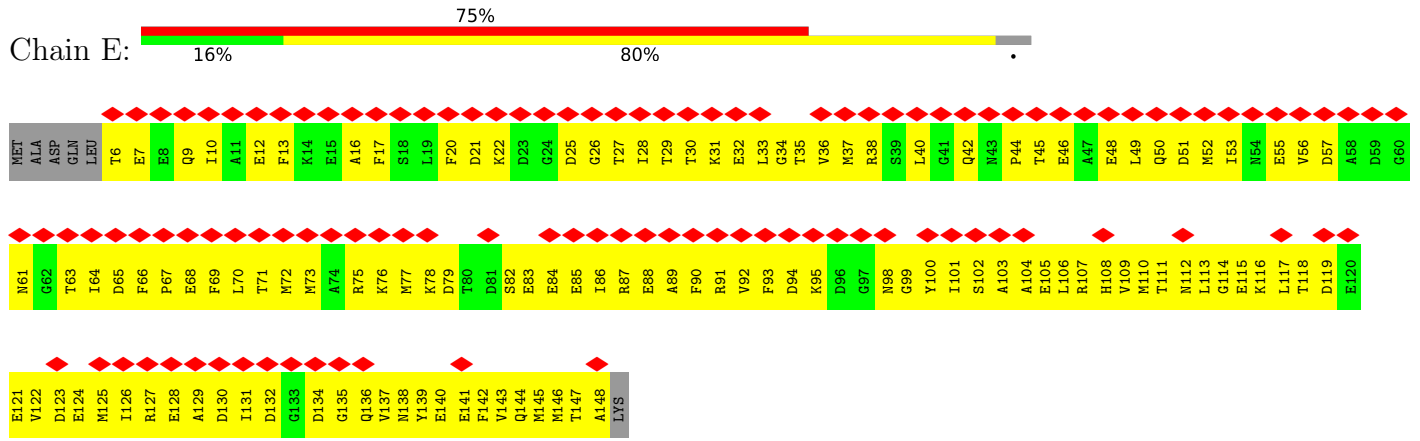

• Molecule 2: Calmodulin-3

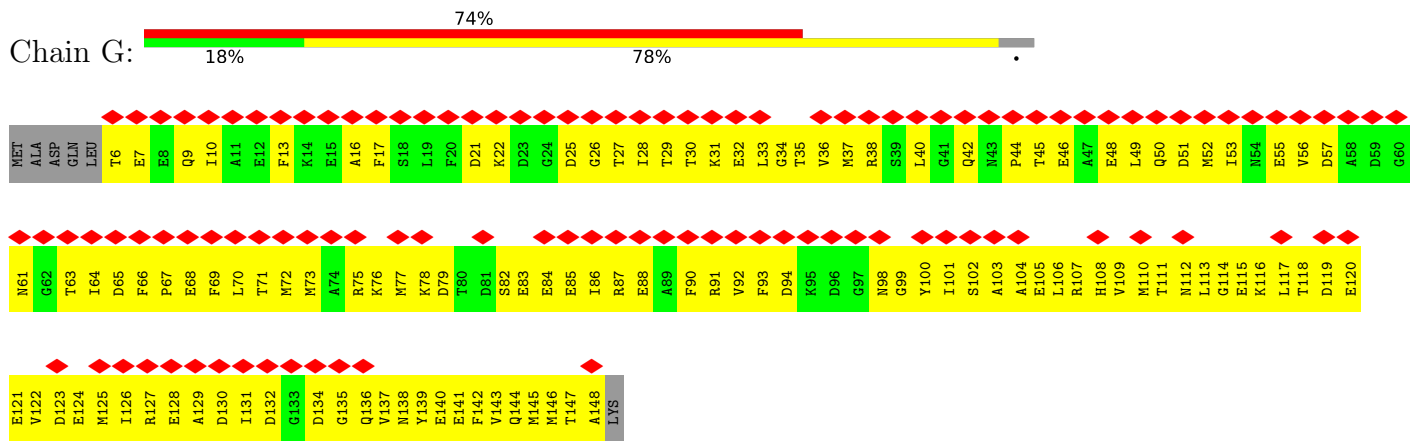

4 Experimental information

Property	Value	Source
EM reconstruction method	SINGLE PARTICLE	Depositor
Imposed symmetry	POINT, Not provided	
Number of particles used	86371	Depositor
Resolution determination method	FSC 0.143 CUT-OFF	Depositor
CTF correction method	PHASE FLIPPING AND AMPLITUDE CORRECTION	Depositor
Microscope	FEI TITAN KRIOS	Depositor
Voltage (kV)	300	Depositor
Electron dose ($e^-/\text{\AA}^2$)	1.556	Depositor
Minimum defocus (nm)	Not provided	
Maximum defocus (nm)	Not provided	
Magnification	Not provided	
Image detector	GATAN K2 SUMMIT (4k x 4k)	Depositor
Maximum map value	0.039	Depositor
Minimum map value	-0.024	Depositor
Average map value	-0.000	Depositor
Map value standard deviation	0.002	Depositor
Recommended contour level	0.01	Depositor
Map size (\AA)	243.36002, 243.36002, 243.36002	wwPDB
Map dimensions	240, 240, 240	wwPDB
Map angles ($^\circ$)	90.0, 90.0, 90.0	wwPDB
Pixel spacing (\AA)	1.014, 1.014, 1.014	Depositor

5 Model quality [i](#)

5.1 Standard geometry [i](#)

Bond lengths and bond angles in the following residue types are not validated in this section: GB9

The Z score for a bond length (or angle) is the number of standard deviations the observed value is removed from the expected value. A bond length (or angle) with $|Z| > 5$ is considered an outlier worth inspection. RMSZ is the root-mean-square of all Z scores of the bond lengths (or angles).

Mol	Chain	Bond lengths		Bond angles	
		RMSZ	# Z >5	RMSZ	# Z >5
1	A	0.32	0/2926	0.43	0/3953
1	B	0.32	0/2926	0.43	0/3953
1	D	0.32	0/2926	0.43	0/3953
1	F	0.32	0/2926	0.43	0/3953
2	C	0.26	0/1137	0.43	0/1526
2	E	0.26	0/1137	0.43	0/1526
2	G	0.26	0/1137	0.43	0/1526
2	H	0.27	0/1137	0.43	0/1526
All	All	0.31	0/16252	0.43	0/21916

There are no bond length outliers.

There are no bond angle outliers.

There are no chirality outliers.

There are no planarity outliers.

5.2 Too-close contacts [i](#)

In the following table, the Non-H and H(model) columns list the number of non-hydrogen atoms and hydrogen atoms in the chain respectively. The H(added) column lists the number of hydrogen atoms added and optimized by MolProbity. The Clashes column lists the number of clashes within the asymmetric unit, whereas Symm-Clashes lists symmetry-related clashes.

Mol	Chain	Non-H	H(model)	H(added)	Clashes	Symm-Clashes
1	A	2855	0	2911	599	0
1	B	2855	0	2911	639	0
1	D	2855	0	2911	567	0
1	F	2855	0	2911	616	0
2	C	1125	0	1051	294	0

Continued on next page...

Continued from previous page...

Mol	Chain	Non-H	H(model)	H(added)	Clashes	Symm-Clashes
2	E	1125	0	1051	298	0
2	G	1125	0	1051	289	0
2	H	1125	0	1051	316	0
3	A	17	8	0	13	0
3	B	17	8	0	13	0
3	D	17	8	0	13	0
3	F	17	8	0	13	0
All	All	15988	32	15848	3181	0

The all-atom clashscore is defined as the number of clashes found per 1000 atoms (including hydrogen atoms). The all-atom clashscore for this structure is 100.

All (3181) close contacts within the same asymmetric unit are listed below, sorted by their clash magnitude.

Atom-1	Atom-2	Interatomic distance (Å)	Clash overlap (Å)
1:A:202:PHE:HA	1:A:205:ILE:HD12	1.19	1.15
1:D:202:PHE:HA	1:D:205:ILE:HD12	1.19	1.14
1:B:202:PHE:HA	1:B:205:ILE:HD12	1.19	1.11
1:F:202:PHE:HA	1:F:205:ILE:HD12	1.19	1.11
1:B:589:VAL:HG11	1:F:588:ARG:HD3	1.21	1.09
1:A:549:LEU:HG	2:H:55:GLU:HB3	1.30	1.09
2:E:53:ILE:HA	2:E:64:ILE:HD11	1.33	1.08
2:G:53:ILE:HA	2:G:64:ILE:HD11	1.33	1.08
1:A:550:VAL:HG12	2:H:55:GLU:HG3	1.35	1.08
1:A:589:VAL:HG21	1:B:588:ARG:HB3	1.30	1.07
1:B:549:LEU:HG	2:C:55:GLU:HB3	1.34	1.07
1:D:550:VAL:HG12	2:E:55:GLU:HG3	1.34	1.06
1:F:334:ASN:HA	2:G:113:LEU:HD21	1.31	1.06
1:B:589:VAL:CG2	1:F:588:ARG:HB3	1.85	1.06
1:D:549:LEU:HG	2:E:55:GLU:HB3	1.28	1.06
1:A:334:ASN:HA	2:H:113:LEU:HD21	1.37	1.05
1:F:345:ARG:HE	2:G:117:LEU:HD21	1.18	1.05
2:C:53:ILE:HA	2:C:64:ILE:HD11	1.33	1.04
2:H:53:ILE:HA	2:H:64:ILE:HD11	1.33	1.04
1:B:334:ASN:HA	2:C:113:LEU:HD21	1.33	1.04
1:D:337:ALA:HB3	2:E:113:LEU:HD22	1.39	1.03
1:B:589:VAL:HG21	1:F:588:ARG:CB	1.88	1.02
2:G:37:MET:HG3	2:G:42:GLN:HB3	1.42	1.02
1:F:341:GLN:NE2	2:G:110:MET:O	1.91	1.02
1:A:588:ARG:HB3	1:D:589:VAL:HG21	1.40	1.01
1:B:565:MET:O	1:B:569:GLU:HG2	1.61	1.01

Continued on next page...

Continued from previous page...

Atom-1	Atom-2	Interatomic distance (Å)	Clash overlap (Å)
2:C:37:MET:HG3	2:C:42:GLN:HB3	1.42	1.01
1:D:565:MET:O	1:D:569:GLU:HG2	1.61	1.01
1:A:565:MET:O	1:A:569:GLU:HG2	1.61	1.00
1:F:565:MET:O	1:F:569:GLU:HG2	1.61	1.00
2:E:37:MET:HG3	2:E:42:GLN:HB3	1.42	1.00
1:B:585:LEU:CD1	1:F:585:LEU:HD12	1.92	1.00
1:D:334:ASN:HA	2:E:113:LEU:HD21	1.44	0.99
1:B:550:VAL:HG12	2:C:55:GLU:HG3	1.41	0.99
1:F:550:VAL:HG12	2:G:55:GLU:HG3	1.43	0.98
2:H:37:MET:HG3	2:H:42:GLN:HB3	1.42	0.98
1:D:116:LYS:HA	1:D:119:GLU:HG2	1.45	0.98
1:B:585:LEU:HD11	1:F:585:LEU:HD12	1.43	0.98
1:B:589:VAL:HG11	1:F:588:ARG:CD	1.94	0.97
1:D:83:ASN:HA	1:D:86:GLU:HB2	1.47	0.97
1:A:116:LYS:HA	1:A:119:GLU:HG2	1.45	0.97
2:H:56:VAL:HB	2:H:64:ILE:HD12	1.46	0.96
1:A:83:ASN:HA	1:A:86:GLU:HB2	1.47	0.96
2:H:112:ASN:HA	2:H:116:LYS:HD3	1.48	0.96
2:G:112:ASN:HA	2:G:116:LYS:HD3	1.48	0.96
1:B:263:THR:N	1:B:266:ASP:OD2	1.99	0.95
1:F:116:LYS:HA	1:F:119:GLU:HG2	1.45	0.95
2:H:76:LYS:H	2:H:79:ASP:HB3	1.31	0.95
2:E:56:VAL:HB	2:E:64:ILE:HD12	1.46	0.95
1:F:83:ASN:HA	1:F:86:GLU:HB2	1.47	0.95
2:G:56:VAL:HB	2:G:64:ILE:HD12	1.46	0.95
1:B:83:ASN:HA	1:B:86:GLU:HB2	1.47	0.94
1:B:116:LYS:HA	1:B:119:GLU:HG2	1.45	0.94
2:C:56:VAL:HB	2:C:64:ILE:HD12	1.46	0.94
1:D:263:THR:N	1:D:266:ASP:OD2	2.00	0.94
1:F:263:THR:N	1:F:266:ASP:OD2	1.99	0.94
2:E:112:ASN:HA	2:E:116:LYS:HD3	1.48	0.94
1:D:585:LEU:HD12	1:F:585:LEU:HD11	1.48	0.94
2:C:112:ASN:HA	2:C:116:LYS:HD3	1.48	0.94
2:E:76:LYS:H	2:E:79:ASP:HB3	1.31	0.94
1:B:337:ALA:HB3	2:C:113:LEU:HD22	1.49	0.93
1:F:337:ALA:HB3	2:G:113:LEU:HD22	1.50	0.93
1:B:571:TYR:OH	1:F:567:VAL:O	1.83	0.93
1:B:589:VAL:HG21	1:F:588:ARG:HB3	0.95	0.93
1:A:263:THR:N	1:A:266:ASP:OD2	1.99	0.93
1:B:562:TYR:HB2	1:B:565:MET:HG3	1.51	0.93
2:G:76:LYS:H	2:G:79:ASP:HB3	1.31	0.93

Continued on next page...

Continued from previous page...

Atom-1	Atom-2	Interatomic distance (Å)	Clash overlap (Å)
2:C:76:LYS:H	2:C:79:ASP:HB3	1.31	0.92
2:E:51:ASP:O	2:E:55:GLU:HG2	1.69	0.92
2:C:51:ASP:O	2:C:55:GLU:HG2	1.69	0.92
1:D:547:ARG:HH11	2:E:37:MET:HE1	1.30	0.92
1:F:562:TYR:HB2	1:F:565:MET:HG3	1.51	0.92
1:A:542:ALA:HB1	2:H:69:PHE:HE1	1.33	0.92
1:A:363:TYR:HB3	1:A:540:ILE:HG12	1.52	0.91
2:G:51:ASP:O	2:G:55:GLU:HG2	1.69	0.91
1:A:562:TYR:HB2	1:A:565:MET:HG3	1.51	0.91
1:F:363:TYR:HB3	1:F:540:ILE:HG12	1.52	0.91
2:H:51:ASP:O	2:H:55:GLU:HG2	1.69	0.90
1:D:363:TYR:HB3	1:D:540:ILE:HG12	1.52	0.90
1:A:210:ARG:NH1	3:A:1001:GB9:O1	2.04	0.90
1:D:562:TYR:HB2	1:D:565:MET:HG3	1.51	0.90
1:F:547:ARG:HH11	2:G:37:MET:HE1	1.36	0.90
1:B:311:ILE:HD11	1:F:316:PHE:HD2	1.34	0.90
1:B:363:TYR:HB3	1:B:540:ILE:HG12	1.52	0.90
2:C:94:ASP:HB2	2:C:101:ILE:HD11	1.54	0.89
1:A:550:VAL:HG11	2:H:52:MET:HG2	1.53	0.89
1:B:571:TYR:OH	1:F:571:TYR:N	2.05	0.89
1:D:131:ILE:O	1:D:135:VAL:HG23	1.73	0.89
2:G:94:ASP:HB2	2:G:101:ILE:HD11	1.54	0.89
1:B:589:VAL:CG1	1:F:588:ARG:HD3	2.02	0.89
1:A:131:ILE:O	1:A:135:VAL:HG23	1.73	0.89
1:B:135:VAL:O	1:B:139:VAL:HG23	1.73	0.89
1:A:349:THR:HB	1:A:541:ARG:HG2	1.55	0.89
1:D:588:ARG:HD3	1:F:589:VAL:HG11	1.51	0.89
2:G:107:ARG:HA	2:G:122:VAL:HG21	1.54	0.89
1:B:210:ARG:NH1	3:B:1001:GB9:O1	2.04	0.89
1:D:210:ARG:NH1	3:D:1001:GB9:O1	2.05	0.89
2:E:107:ARG:HA	2:E:122:VAL:HG21	1.54	0.89
1:D:588:ARG:HB3	1:F:589:VAL:HG21	1.55	0.89
1:B:131:ILE:O	1:B:135:VAL:HG23	1.73	0.88
1:F:131:ILE:O	1:F:135:VAL:HG23	1.73	0.88
1:D:135:VAL:O	1:D:139:VAL:HG23	1.73	0.88
1:B:345:ARG:HE	2:C:117:LEU:HD21	1.39	0.88
1:F:210:ARG:NH1	3:F:1001:GB9:O1	2.04	0.88
1:B:349:THR:HB	1:B:541:ARG:HG2	1.55	0.88
1:A:311:ILE:HD11	1:B:316:PHE:HD2	1.39	0.88
1:A:135:VAL:O	1:A:139:VAL:HG23	1.73	0.88
1:D:551:SER:HA	1:D:554:LYS:HG2	1.55	0.88

Continued on next page...

Continued from previous page...

Atom-1	Atom-2	Interatomic distance (Å)	Clash overlap (Å)
1:F:135:VAL:O	1:F:139:VAL:HG23	1.73	0.87
1:A:545:VAL:HG12	2:H:72:MET:HG2	1.55	0.87
1:B:551:SER:HA	1:B:554:LYS:HG2	1.55	0.87
1:B:547:ARG:HH11	2:C:37:MET:HE1	1.40	0.87
1:A:231:GLU:OE1	1:A:231:GLU:N	2.08	0.87
1:D:231:GLU:OE1	1:D:231:GLU:N	2.08	0.87
1:B:231:GLU:OE1	1:B:231:GLU:N	2.08	0.87
1:D:349:THR:HB	1:D:541:ARG:HG2	1.55	0.87
2:C:107:ARG:HA	2:C:122:VAL:HG21	1.54	0.87
2:C:33:LEU:HB2	2:C:49:LEU:HD22	1.57	0.87
2:E:33:LEU:HB2	2:E:49:LEU:HD22	1.57	0.87
2:H:103:ALA:N	2:H:135:GLY:O	2.08	0.86
1:B:80:PHE:HD2	1:B:81:LEU:HD22	1.40	0.86
2:E:94:ASP:HB2	2:E:101:ILE:HD11	1.54	0.86
2:H:107:ARG:HA	2:H:122:VAL:HG21	1.54	0.86
1:A:549:LEU:HA	1:A:552:LYS:HD3	1.57	0.86
1:B:549:LEU:HA	1:B:552:LYS:HD3	1.57	0.86
2:G:103:ALA:N	2:G:135:GLY:O	2.08	0.86
1:D:151:CYS:HA	2:E:144:GLN:HE22	1.39	0.86
1:F:231:GLU:OE1	1:F:231:GLU:N	2.08	0.86
1:F:551:SER:HA	1:F:554:LYS:HG2	1.55	0.86
2:H:94:ASP:HB2	2:H:101:ILE:HD11	1.54	0.86
2:C:103:ALA:N	2:C:135:GLY:O	2.08	0.86
1:F:80:PHE:HD2	1:F:81:LEU:HD22	1.40	0.86
2:G:33:LEU:HD12	2:G:49:LEU:HB3	1.55	0.86
2:G:33:LEU:HB2	2:G:49:LEU:HD22	1.57	0.86
2:E:103:ALA:N	2:E:135:GLY:O	2.08	0.86
1:F:349:THR:HB	1:F:541:ARG:HG2	1.55	0.86
1:A:551:SER:HA	1:A:554:LYS:HG2	1.55	0.86
1:B:582:ILE:HG13	1:F:581:ARG:HD3	1.58	0.86
1:F:340:ILE:C	2:G:110:MET:HE1	1.96	0.85
1:D:80:PHE:HD2	1:D:81:LEU:HD22	1.41	0.85
2:H:33:LEU:HD12	2:H:49:LEU:HB3	1.55	0.85
1:B:582:ILE:HD12	1:F:581:ARG:HB3	1.58	0.85
2:C:33:LEU:HD12	2:C:49:LEU:HB3	1.55	0.85
1:F:549:LEU:HG	2:G:55:GLU:HB3	1.56	0.85
1:A:550:VAL:CG1	2:H:55:GLU:HG3	2.07	0.85
2:H:33:LEU:HB2	2:H:49:LEU:HD22	1.57	0.85
2:E:33:LEU:HD12	2:E:49:LEU:HB3	1.55	0.85
1:A:589:VAL:HG11	1:B:588:ARG:HD3	1.56	0.84
1:A:80:PHE:HD2	1:A:81:LEU:HD22	1.40	0.84

Continued on next page...

Continued from previous page...

Atom-1	Atom-2	Interatomic distance (Å)	Clash overlap (Å)
1:A:550:VAL:CG1	2:H:52:MET:HA	2.07	0.84
2:G:6:THR:HG23	2:G:9:GLN:H	1.43	0.84
2:G:17:PHE:O	2:G:21:ASP:N	2.11	0.84
2:G:30:THR:HG23	2:G:31:LYS:HE3	1.58	0.84
1:D:549:LEU:HA	1:D:552:LYS:HD3	1.57	0.84
2:E:6:THR:HG23	2:E:9:GLN:H	1.43	0.84
1:F:78:GLN:NE2	1:F:146:TRP:O	2.11	0.84
1:F:347:TYR:HE2	2:G:128:GLU:HG2	1.40	0.84
1:F:549:LEU:HA	1:F:552:LYS:HD3	1.57	0.84
1:A:78:GLN:NE2	1:A:146:TRP:O	2.11	0.83
1:D:78:GLN:NE2	1:D:146:TRP:O	2.11	0.83
1:D:80:PHE:O	1:D:84:VAL:HG23	1.78	0.83
1:F:80:PHE:O	1:F:84:VAL:HG23	1.78	0.83
2:H:30:THR:HG23	2:H:31:LYS:HE3	1.58	0.83
2:C:30:THR:HG23	2:C:31:LYS:HE3	1.59	0.83
1:A:203:LEU:HD21	1:A:207:ARG:HH21	1.44	0.83
2:H:6:THR:HG23	2:H:9:GLN:H	1.43	0.83
1:B:87:ARG:NH2	1:B:88:PRO:O	2.11	0.83
1:B:80:PHE:O	1:B:84:VAL:HG23	1.78	0.83
2:C:6:THR:HG23	2:C:9:GLN:H	1.43	0.83
1:D:583:LYS:HA	1:D:586:GLN:OE1	1.78	0.83
1:F:359:THR:HG23	2:G:121:GLU:OE2	1.79	0.83
1:B:575:HIS:NE2	1:F:577:ASP:OD2	2.11	0.83
2:E:30:THR:HG23	2:E:31:LYS:HE3	1.59	0.83
1:B:341:GLN:NE2	2:C:110:MET:O	2.10	0.83
1:B:582:ILE:CD1	1:F:581:ARG:HB3	2.09	0.83
2:H:17:PHE:O	2:H:21:ASP:N	2.11	0.83
1:D:537:LYS:HB3	1:D:541:ARG:HH12	1.44	0.83
1:F:334:ASN:HA	2:G:113:LEU:CD2	2.09	0.83
1:A:316:PHE:HD2	1:D:311:ILE:HD11	1.44	0.83
1:F:537:LYS:HB3	1:F:541:ARG:HH12	1.44	0.83
1:F:583:LYS:HA	1:F:586:GLN:OE1	1.78	0.83
2:G:117:LEU:HD12	2:G:125:MET:HE1	1.61	0.83
2:C:17:PHE:O	2:C:21:ASP:N	2.11	0.83
1:D:176:LEU:HA	3:D:1001:GB9:C10	2.09	0.83
1:D:205:ILE:O	1:D:209:ILE:HD12	1.79	0.83
2:E:130:ASP:OD2	2:E:135:GLY:N	2.13	0.82
1:B:78:GLN:NE2	1:B:146:TRP:O	2.11	0.82
1:B:205:ILE:O	1:B:209:ILE:HD12	1.79	0.82
2:C:130:ASP:OD2	2:C:135:GLY:N	2.13	0.82
1:F:87:ARG:NH2	1:F:88:PRO:O	2.11	0.82

Continued on next page...

Continued from previous page...

Atom-1	Atom-2	Interatomic distance (Å)	Clash overlap (Å)
1:F:116:LYS:HA	1:F:119:GLU:CG	2.09	0.82
1:F:176:LEU:HA	3:F:1001:GB9:C10	2.09	0.82
1:A:80:PHE:O	1:A:84:VAL:HG23	1.78	0.82
2:E:128:GLU:HG3	2:E:142:PHE:CE1	2.15	0.82
1:A:87:ARG:NH2	1:A:88:PRO:O	2.11	0.82
1:B:116:LYS:HA	1:B:119:GLU:CG	2.09	0.82
1:B:322:GLU:OE1	1:B:322:GLU:N	2.13	0.82
1:D:87:ARG:NH2	1:D:88:PRO:O	2.11	0.82
1:B:176:LEU:HA	3:B:1001:GB9:C10	2.09	0.82
1:B:582:ILE:HG13	1:F:581:ARG:CG	2.09	0.82
1:F:322:GLU:OE1	1:F:322:GLU:N	2.13	0.82
1:A:537:LYS:HB3	1:A:541:ARG:HH12	1.44	0.82
1:F:205:ILE:O	1:F:209:ILE:HD12	1.79	0.82
1:A:116:LYS:HA	1:A:119:GLU:CG	2.09	0.81
1:B:537:LYS:HB3	1:B:541:ARG:HH12	1.44	0.81
1:D:203:LEU:HD21	1:D:207:ARG:HH21	1.44	0.81
1:D:550:VAL:CG1	2:E:55:GLU:HG3	2.08	0.81
1:A:176:LEU:HA	3:A:1001:GB9:C10	2.09	0.81
1:B:583:LYS:HA	1:B:586:GLN:OE1	1.78	0.81
1:D:116:LYS:HA	1:D:119:GLU:CG	2.09	0.81
1:A:550:VAL:HG12	2:H:52:MET:HA	1.62	0.81
1:A:583:LYS:HA	1:A:586:GLN:OE1	1.78	0.81
2:H:128:GLU:HG3	2:H:142:PHE:CE1	2.15	0.81
2:C:128:GLU:HG3	2:C:142:PHE:CE1	2.15	0.81
1:F:258:ASN:OD1	1:F:260:HIS:N	2.14	0.81
1:A:205:ILE:O	1:A:209:ILE:HD12	1.79	0.81
1:A:322:GLU:OE1	1:A:322:GLU:N	2.13	0.81
1:A:588:ARG:HD3	1:D:589:VAL:HG11	1.59	0.81
1:F:556:LYS:HG2	2:G:85:GLU:OE2	1.78	0.81
1:A:542:ALA:HB1	2:H:69:PHE:CE1	2.16	0.81
1:A:550:VAL:HG12	2:H:55:GLU:CG	2.11	0.81
1:D:258:ASN:OD1	1:D:260:HIS:N	2.14	0.81
1:F:203:LEU:HD21	1:F:207:ARG:HH21	1.44	0.81
1:A:258:ASN:OD1	1:A:260:HIS:N	2.14	0.81
2:H:53:ILE:O	2:H:57:ASP:N	2.14	0.81
1:B:203:LEU:HD21	1:B:207:ARG:HH21	1.44	0.81
1:B:317:ALA:O	1:B:320:VAL:HG12	1.81	0.81
1:D:322:GLU:OE1	1:D:322:GLU:N	2.13	0.81
1:F:317:ALA:O	1:F:320:VAL:HG12	1.81	0.81
2:G:130:ASP:OD2	2:G:135:GLY:N	2.13	0.81
2:C:53:ILE:O	2:C:57:ASP:N	2.14	0.80

Continued on next page...

Continued from previous page...

Atom-1	Atom-2	Interatomic distance (Å)	Clash overlap (Å)
2:E:17:PHE:O	2:E:21:ASP:N	2.11	0.80
2:H:50:GLN:HA	2:H:53:ILE:HD12	1.62	0.80
2:H:130:ASP:OD2	2:H:135:GLY:N	2.13	0.80
2:G:128:GLU:HG3	2:G:142:PHE:CE1	2.15	0.80
2:H:131:ILE:HB	2:H:138:ASN:HD21	1.46	0.80
1:B:258:ASN:OD1	1:B:260:HIS:N	2.14	0.80
1:D:550:VAL:HG11	2:E:52:MET:HG2	1.63	0.80
1:F:169:CYS:O	1:F:173:ILE:HG13	1.82	0.80
1:A:542:ALA:HA	2:H:73:MET:SD	2.22	0.80
2:G:131:ILE:HB	2:G:138:ASN:HD21	1.46	0.80
1:A:317:ALA:O	1:A:320:VAL:HG12	1.81	0.80
1:B:154:TYR:HB3	1:B:160:ARG:HA	1.63	0.80
2:E:50:GLN:HA	2:E:53:ILE:HD12	1.62	0.80
2:G:33:LEU:CB	2:G:49:LEU:HD22	2.12	0.80
2:G:50:GLN:HA	2:G:53:ILE:HD12	1.62	0.80
1:D:550:VAL:HG12	2:E:55:GLU:CG	2.10	0.80
1:B:547:ARG:O	1:B:550:VAL:HG22	1.82	0.80
2:C:50:GLN:HA	2:C:53:ILE:HD12	1.62	0.79
1:B:582:ILE:HG13	1:F:581:ARG:CD	2.13	0.79
2:E:53:ILE:CA	2:E:64:ILE:HD11	2.13	0.79
2:E:108:HIS:O	2:E:112:ASN:HB2	1.82	0.79
1:D:317:ALA:O	1:D:320:VAL:HG12	1.81	0.79
1:B:104:PHE:HA	1:B:208:MET:CE	2.13	0.79
2:E:131:ILE:HB	2:E:138:ASN:HD21	1.46	0.79
1:F:344:TRP:CD2	2:G:125:MET:HG2	2.17	0.79
1:A:325:ARG:NH1	1:A:325:ARG:HA	1.98	0.79
1:D:169:CYS:O	1:D:173:ILE:HG13	1.82	0.79
2:E:53:ILE:O	2:E:57:ASP:N	2.14	0.79
1:A:169:CYS:O	1:A:173:ILE:HG13	1.82	0.79
1:D:547:ARG:NH1	2:E:37:MET:HE1	1.97	0.79
1:D:325:ARG:NH1	1:D:325:ARG:HA	1.98	0.79
1:F:547:ARG:O	1:F:550:VAL:HG22	1.82	0.79
1:A:104:PHE:HA	1:A:208:MET:CE	2.13	0.79
1:A:154:TYR:HB3	1:A:160:ARG:HA	1.63	0.79
2:H:33:LEU:CB	2:H:49:LEU:HD22	2.12	0.79
1:B:169:CYS:O	1:B:173:ILE:HG13	1.82	0.79
1:D:154:TYR:HB3	1:D:160:ARG:HA	1.63	0.79
2:G:53:ILE:O	2:G:57:ASP:N	2.14	0.79
1:A:325:ARG:HA	1:A:325:ARG:CZ	2.13	0.79
2:H:108:HIS:O	2:H:112:ASN:HB2	1.82	0.79
2:C:33:LEU:CB	2:C:49:LEU:HD22	2.12	0.79

Continued on next page...

Continued from previous page...

Atom-1	Atom-2	Interatomic distance (Å)	Clash overlap (Å)
1:F:248:PHE:HA	1:F:264:TYR:HE1	1.48	0.79
1:F:325:ARG:HA	1:F:325:ARG:CZ	2.13	0.79
1:A:543:VAL:HA	1:A:546:MET:HE2	1.64	0.78
2:H:53:ILE:CA	2:H:64:ILE:HD11	2.13	0.78
1:F:345:ARG:NE	2:G:117:LEU:HD21	1.98	0.78
1:B:582:ILE:CG1	1:F:581:ARG:HB3	2.14	0.78
2:C:108:HIS:O	2:C:112:ASN:HB2	1.82	0.78
2:C:131:ILE:HB	2:C:138:ASN:HD21	1.46	0.78
1:D:348:ALA:O	1:D:360:TRP:NE1	2.17	0.78
1:F:151:CYS:HA	2:G:144:GLN:HE22	1.47	0.78
2:C:27:THR:HG22	2:C:65:ASP:HB3	1.64	0.78
1:D:104:PHE:HA	1:D:208:MET:CE	2.13	0.78
1:D:248:PHE:HA	1:D:264:TYR:HE1	1.48	0.78
1:D:325:ARG:HA	1:D:325:ARG:CZ	2.13	0.78
2:E:27:THR:HG22	2:E:65:ASP:HB3	1.64	0.78
2:G:29:THR:OG1	2:G:32:GLU:HG3	1.84	0.78
1:B:325:ARG:CZ	1:B:325:ARG:HA	2.13	0.78
1:B:325:ARG:HA	1:B:325:ARG:NH1	1.98	0.78
2:C:29:THR:OG1	2:C:32:GLU:HG3	1.84	0.78
1:D:542:ALA:HB1	2:E:69:PHE:HE1	1.48	0.78
2:G:27:THR:HG22	2:G:65:ASP:HB3	1.64	0.78
1:A:547:ARG:O	1:A:550:VAL:HG22	1.82	0.78
1:F:73:PHE:CE2	1:F:76:LYS:HE2	2.19	0.78
1:F:104:PHE:HA	1:F:208:MET:CE	2.13	0.78
1:F:154:TYR:HB3	1:F:160:ARG:HA	1.63	0.78
1:B:342:SER:HB2	1:B:548:PHE:HB2	1.64	0.78
2:H:27:THR:HG22	2:H:65:ASP:HB3	1.64	0.78
2:H:29:THR:HG22	2:H:63:THR:CG2	2.14	0.78
1:F:325:ARG:HA	1:F:325:ARG:NH1	1.98	0.78
1:F:339:LEU:HD13	1:F:555:PHE:HB3	1.66	0.78
1:A:339:LEU:HD13	1:A:555:PHE:HB3	1.66	0.77
1:D:342:SER:HB2	1:D:548:PHE:HB2	1.64	0.77
1:D:547:ARG:O	1:D:550:VAL:HG22	1.82	0.77
2:E:33:LEU:CB	2:E:49:LEU:HD22	2.12	0.77
1:A:73:PHE:CE2	1:A:76:LYS:HE2	2.19	0.77
1:A:248:PHE:HA	1:A:264:TYR:HE1	1.48	0.77
2:H:29:THR:OG1	2:H:32:GLU:HG3	1.84	0.77
1:B:248:PHE:HA	1:B:264:TYR:HE1	1.48	0.77
1:F:342:SER:HB2	1:F:548:PHE:HB2	1.64	0.77
1:F:348:ALA:O	1:F:360:TRP:NE1	2.17	0.77
2:G:29:THR:HG22	2:G:63:THR:HG21	1.66	0.77

Continued on next page...

Continued from previous page...

Atom-1	Atom-2	Interatomic distance (Å)	Clash overlap (Å)
1:A:549:LEU:HD22	2:H:72:MET:HG3	1.65	0.77
1:A:550:VAL:HA	2:H:55:GLU:CD	2.04	0.77
2:H:29:THR:HG22	2:H:63:THR:HG21	1.66	0.77
1:B:73:PHE:CE2	1:B:76:LYS:HE2	2.19	0.77
1:D:206:LEU:HA	1:D:209:ILE:HD13	1.65	0.77
1:D:339:LEU:HD13	1:D:555:PHE:HB3	1.66	0.77
2:G:29:THR:HG22	2:G:63:THR:CG2	2.14	0.77
2:G:108:HIS:O	2:G:112:ASN:HB2	1.82	0.77
1:B:206:LEU:HA	1:B:209:ILE:HD13	1.65	0.77
1:D:73:PHE:CE2	1:D:76:LYS:HE2	2.19	0.77
1:D:550:VAL:CG1	2:E:52:MET:HA	2.15	0.77
2:E:29:THR:OG1	2:E:32:GLU:HG3	1.84	0.77
1:F:363:TYR:HB3	1:F:540:ILE:CG1	2.15	0.77
1:A:342:SER:HB2	1:A:548:PHE:HB2	1.64	0.77
1:A:541:ARG:O	1:A:545:VAL:HG23	1.84	0.77
1:B:363:TYR:HB3	1:B:540:ILE:CG1	2.15	0.77
1:A:348:ALA:O	1:A:360:TRP:NE1	2.17	0.77
1:B:339:LEU:HD13	1:B:555:PHE:HB3	1.66	0.77
1:B:348:ALA:O	1:B:360:TRP:NE1	2.17	0.77
2:C:53:ILE:CA	2:C:64:ILE:HD11	2.13	0.77
1:A:329:PHE:CE1	1:D:568:ILE:HG21	2.19	0.77
1:B:585:LEU:HD11	1:F:585:LEU:CD1	2.14	0.77
2:C:29:THR:HG22	2:C:63:THR:CG2	2.14	0.77
1:B:334:ASN:HA	2:C:113:LEU:CD2	2.14	0.77
2:E:29:THR:HG22	2:E:63:THR:CG2	2.14	0.77
2:H:107:ARG:O	2:H:111:THR:OG1	2.03	0.77
1:B:541:ARG:O	1:B:545:VAL:HG23	1.84	0.77
2:C:107:ARG:O	2:C:111:THR:OG1	2.03	0.77
1:D:337:ALA:CB	2:E:113:LEU:HD22	2.15	0.77
1:D:548:PHE:O	1:D:552:LYS:HG3	1.85	0.77
2:G:88:GLU:O	2:G:92:VAL:HG23	1.85	0.77
1:A:206:LEU:HA	1:A:209:ILE:HD13	1.65	0.77
2:C:29:THR:HG22	2:C:63:THR:HG21	1.66	0.77
1:A:568:ILE:HG21	1:B:329:PHE:CE1	2.20	0.76
2:E:88:GLU:O	2:E:92:VAL:HG23	1.85	0.76
1:A:548:PHE:O	1:A:552:LYS:HG3	1.85	0.76
1:A:334:ASN:HA	2:H:113:LEU:CD2	2.14	0.76
1:A:562:TYR:HB2	1:A:565:MET:CG	2.15	0.76
2:E:29:THR:HG22	2:E:63:THR:HG21	1.66	0.76
1:A:114:THR:OG1	1:A:201:ARG:NH1	2.19	0.76
1:A:563:ASP:O	1:A:567:VAL:HG23	1.86	0.76

Continued on next page...

Continued from previous page...

Atom-1	Atom-2	Interatomic distance (Å)	Clash overlap (Å)
1:B:563:ASP:O	1:B:567:VAL:HG23	1.86	0.76
1:D:176:LEU:O	1:D:179:SER:OG	2.04	0.76
1:D:562:TYR:HB2	1:D:565:MET:CG	2.15	0.76
1:F:114:THR:OG1	1:F:201:ARG:NH1	2.19	0.76
1:F:176:LEU:O	1:F:179:SER:OG	2.04	0.76
1:F:206:LEU:HA	1:F:209:ILE:HD13	1.65	0.76
2:G:78:LYS:HA	2:G:147:THR:O	1.86	0.76
1:A:581:ARG:HD3	1:D:582:ILE:HG13	1.68	0.76
1:B:260:HIS:CG	1:B:283:LYS:HG2	2.20	0.76
1:A:260:HIS:CG	1:A:283:LYS:HG2	2.20	0.76
1:A:337:ALA:HB3	2:H:113:LEU:HD22	1.67	0.76
1:D:114:THR:OG1	1:D:201:ARG:NH1	2.19	0.76
1:F:541:ARG:O	1:F:545:VAL:HG23	1.84	0.76
1:F:563:ASP:O	1:F:567:VAL:HG23	1.86	0.76
2:H:88:GLU:O	2:H:92:VAL:HG23	1.85	0.76
1:D:363:TYR:HB3	1:D:540:ILE:CG1	2.14	0.76
2:E:140:GLU:HA	2:E:143:VAL:HG22	1.68	0.76
1:A:363:TYR:HB3	1:A:540:ILE:CG1	2.15	0.76
1:A:538:VAL:HB	2:H:12:GLU:OE1	1.86	0.76
1:B:176:LEU:O	1:B:179:SER:OG	2.04	0.76
1:D:316:PHE:HD2	1:F:311:ILE:HD11	1.51	0.76
1:D:563:ASP:O	1:D:567:VAL:HG23	1.86	0.76
1:B:114:THR:OG1	1:B:201:ARG:NH1	2.19	0.75
2:C:88:GLU:O	2:C:92:VAL:HG23	1.85	0.75
1:A:176:LEU:O	1:A:179:SER:OG	2.04	0.75
1:D:541:ARG:O	1:D:545:VAL:HG23	1.84	0.75
1:A:339:LEU:CD1	1:A:552:LYS:HA	2.16	0.75
2:H:78:LYS:HA	2:H:147:THR:O	1.86	0.75
1:B:562:TYR:HB2	1:B:565:MET:CG	2.15	0.75
1:D:260:HIS:CG	1:D:283:LYS:HG2	2.20	0.75
1:B:575:HIS:NE2	1:F:574:GLY:HA2	2.02	0.75
2:C:140:GLU:HA	2:C:143:VAL:HG22	1.68	0.75
1:F:345:ARG:HB3	1:F:363:TYR:OH	1.87	0.75
2:G:53:ILE:CA	2:G:64:ILE:HD11	2.13	0.75
2:G:107:ARG:O	2:G:111:THR:OG1	2.03	0.75
1:F:260:HIS:CG	1:F:283:LYS:HG2	2.20	0.75
1:F:548:PHE:O	1:F:552:LYS:HG3	1.85	0.75
1:F:562:TYR:HB2	1:F:565:MET:CG	2.15	0.75
2:G:140:GLU:HA	2:G:143:VAL:HG22	1.68	0.75
2:H:140:GLU:HA	2:H:143:VAL:HG22	1.68	0.75
2:C:78:LYS:HA	2:C:147:THR:O	1.86	0.75

Continued on next page...

Continued from previous page...

Atom-1	Atom-2	Interatomic distance (Å)	Clash overlap (Å)
2:E:107:ARG:O	2:E:111:THR:OG1	2.03	0.75
1:F:339:LEU:CD1	1:F:552:LYS:HA	2.16	0.75
1:A:130:GLU:O	1:A:133:THR:OG1	2.05	0.75
1:D:339:LEU:CD1	1:D:552:LYS:HA	2.16	0.75
1:F:82:TYR:HB2	1:F:147:ALA:HB1	1.69	0.75
1:B:246:ALA:HB2	1:B:297:PHE:HD2	1.52	0.75
1:B:548:PHE:O	1:B:552:LYS:HG3	1.85	0.75
1:D:273:ILE:HG12	1:D:278:ILE:HB	1.69	0.75
1:B:126:LEU:HD12	1:B:127:TYR:N	2.02	0.75
2:G:28:ILE:HG12	2:G:64:ILE:O	1.87	0.75
1:A:82:TYR:HB2	1:A:147:ALA:HB1	1.69	0.74
1:D:345:ARG:HB3	1:D:363:TYR:OH	1.87	0.74
2:E:78:LYS:HA	2:E:147:THR:O	1.86	0.74
1:F:273:ILE:HG12	1:F:278:ILE:HB	1.69	0.74
1:A:582:ILE:HG13	1:B:581:ARG:HD3	1.69	0.74
1:F:88:PRO:HB3	1:F:92:ALA:HB3	1.69	0.74
1:F:126:LEU:HD12	1:F:127:TYR:N	2.02	0.74
1:F:130:GLU:O	1:F:133:THR:OG1	2.05	0.74
1:F:246:ALA:HB2	1:F:297:PHE:HD2	1.52	0.74
1:A:345:ARG:HB3	1:A:363:TYR:OH	1.87	0.74
1:A:571:TYR:OH	1:B:567:VAL:O	2.06	0.74
1:B:88:PRO:HB3	1:B:92:ALA:HB3	1.69	0.74
2:C:28:ILE:HG12	2:C:64:ILE:O	1.87	0.74
1:D:130:GLU:O	1:D:133:THR:OG1	2.05	0.74
2:H:28:ILE:HG12	2:H:64:ILE:O	1.87	0.74
1:A:246:ALA:HB2	1:A:297:PHE:HD2	1.52	0.74
1:A:325:ARG:HH21	1:D:564:VAL:HG11	1.53	0.74
2:H:93:PHE:O	2:H:101:ILE:HG12	1.88	0.74
1:B:273:ILE:HG12	1:B:278:ILE:HB	1.69	0.74
2:C:130:ASP:HB2	2:C:137:VAL:HG22	1.70	0.74
1:B:550:VAL:HG11	2:C:52:MET:HG2	1.68	0.74
1:A:104:PHE:HA	1:A:208:MET:HE1	1.69	0.74
1:A:273:ILE:HG12	1:A:278:ILE:HB	1.69	0.74
1:B:82:TYR:HB2	1:B:147:ALA:HB1	1.69	0.74
1:B:130:GLU:O	1:B:133:THR:OG1	2.05	0.74
1:B:345:ARG:HB3	1:B:363:TYR:OH	1.87	0.74
2:C:93:PHE:O	2:C:101:ILE:HG12	1.88	0.74
1:D:359:THR:HG23	2:E:121:GLU:OE2	1.88	0.74
1:D:545:VAL:HG12	2:E:72:MET:HG2	1.69	0.74
2:G:130:ASP:HB2	2:G:137:VAL:HG22	1.70	0.74
1:A:582:ILE:HD12	1:B:581:ARG:HB3	1.70	0.74

Continued on next page...

Continued from previous page...

Atom-1	Atom-2	Interatomic distance (Å)	Clash overlap (Å)
2:H:123:ASP:O	2:H:127:ARG:HG3	1.88	0.74
1:B:556:LYS:HD3	1:B:559:LEU:CD1	2.18	0.74
1:F:556:LYS:HD3	1:F:559:LEU:CD1	2.18	0.74
1:D:197:LEU:HD12	1:D:200:LEU:HB3	1.70	0.73
1:D:550:VAL:HA	2:E:55:GLU:CD	2.08	0.73
1:F:197:LEU:HD12	1:F:200:LEU:HB3	1.70	0.73
1:A:98:TYR:HA	1:A:101:LEU:HD12	1.70	0.73
1:A:126:LEU:HD12	1:A:127:TYR:N	2.03	0.73
1:A:556:LYS:HD3	1:A:559:LEU:CD1	2.18	0.73
1:B:98:TYR:HA	1:B:101:LEU:HD12	1.70	0.73
2:C:123:ASP:O	2:C:127:ARG:HG3	1.88	0.73
1:D:88:PRO:HB3	1:D:92:ALA:HB3	1.69	0.73
1:D:556:LYS:HD3	1:D:559:LEU:CD1	2.18	0.73
1:A:567:VAL:O	1:D:571:TYR:OH	2.06	0.73
1:D:246:ALA:O	1:D:250:VAL:HG22	1.89	0.73
1:F:246:ALA:O	1:F:250:VAL:HG22	1.89	0.73
2:G:123:ASP:O	2:G:127:ARG:HG3	1.88	0.73
1:A:564:VAL:HG11	1:B:325:ARG:HH21	1.53	0.73
1:B:197:LEU:HD12	1:B:200:LEU:HB3	1.70	0.73
1:B:210:ARG:HD2	3:B:1001:GB9:O1	1.89	0.73
1:B:339:LEU:CD1	1:B:552:LYS:HA	2.16	0.73
2:C:56:VAL:O	2:C:68:GLU:HB3	1.89	0.73
2:E:93:PHE:O	2:E:101:ILE:HG12	1.88	0.73
1:A:210:ARG:HD2	3:A:1001:GB9:O1	1.89	0.73
2:H:107:ARG:HG2	2:H:122:VAL:CG2	2.19	0.73
1:B:542:ALA:HB1	2:C:69:PHE:HE1	1.54	0.73
1:D:82:TYR:HB2	1:D:147:ALA:HB1	1.69	0.73
2:E:130:ASP:HB2	2:E:137:VAL:HG22	1.70	0.73
2:G:93:PHE:O	2:G:101:ILE:HG12	1.88	0.73
1:D:98:TYR:HA	1:D:101:LEU:HD12	1.70	0.73
1:D:346:PHE:O	1:D:350:ASN:N	2.21	0.73
2:E:28:ILE:HG12	2:E:64:ILE:O	1.87	0.73
2:E:123:ASP:O	2:E:127:ARG:HG3	1.88	0.73
1:F:104:PHE:HA	1:F:208:MET:HE1	1.68	0.73
1:F:347:TYR:CE2	2:G:128:GLU:HG2	2.22	0.73
1:F:590:ASP:HA	1:F:593:VAL:HG23	1.71	0.73
2:H:56:VAL:O	2:H:68:GLU:HB3	1.89	0.73
1:B:346:PHE:O	1:B:350:ASN:N	2.21	0.73
1:D:126:LEU:HD12	1:D:127:TYR:N	2.03	0.73
1:D:246:ALA:HB2	1:D:297:PHE:HD2	1.52	0.73
1:F:73:PHE:O	1:F:76:LYS:HG3	1.89	0.73

Continued on next page...

Continued from previous page...

Atom-1	Atom-2	Interatomic distance (Å)	Clash overlap (Å)
1:F:98:TYR:HA	1:F:101:LEU:HD12	1.70	0.73
1:F:346:PHE:O	1:F:350:ASN:N	2.21	0.73
1:B:234:THR:O	1:B:238:ILE:HG22	1.89	0.73
1:B:545:VAL:HG12	2:C:72:MET:HG2	1.70	0.73
1:A:234:THR:O	1:A:238:ILE:HG22	1.89	0.73
1:A:246:ALA:O	1:A:250:VAL:HG22	1.89	0.73
1:B:246:ALA:O	1:B:250:VAL:HG22	1.89	0.72
2:E:139:TYR:O	2:E:143:VAL:HG13	1.89	0.72
2:G:56:VAL:O	2:G:68:GLU:HB3	1.89	0.72
1:A:88:PRO:HB3	1:A:92:ALA:HB3	1.69	0.72
2:H:139:TYR:O	2:H:143:VAL:HG13	1.89	0.72
1:D:590:ASP:HA	1:D:593:VAL:HG23	1.71	0.72
1:A:73:PHE:O	1:A:76:LYS:HG3	1.89	0.72
1:A:542:ALA:O	1:A:546:MET:HG3	1.89	0.72
2:H:130:ASP:HB2	2:H:137:VAL:HG22	1.70	0.72
1:D:73:PHE:O	1:D:76:LYS:HG3	1.89	0.72
1:D:542:ALA:O	1:D:546:MET:HG3	1.89	0.72
2:G:139:TYR:O	2:G:143:VAL:HG13	1.89	0.72
1:A:197:LEU:HD12	1:A:200:LEU:HB3	1.70	0.72
1:D:234:THR:O	1:D:238:ILE:HG22	1.89	0.72
1:B:104:PHE:HA	1:B:208:MET:HE1	1.71	0.72
1:D:104:PHE:HA	1:D:208:MET:HE1	1.70	0.72
1:F:142:PHE:HA	1:F:145:ILE:HG12	1.71	0.72
1:A:105:SER:O	1:A:108:VAL:HG22	1.90	0.72
1:A:342:SER:HB2	1:A:548:PHE:CB	2.20	0.72
1:B:582:ILE:HG13	1:F:581:ARG:CB	2.19	0.72
2:E:56:VAL:HB	2:E:64:ILE:CD1	2.20	0.72
1:F:234:THR:O	1:F:238:ILE:HG22	1.89	0.72
1:B:577:ASP:HB3	1:B:581:ARG:NE	2.05	0.72
1:B:590:ASP:HA	1:B:593:VAL:HG23	1.71	0.72
2:E:22:LYS:HD2	2:E:35:THR:HG21	1.71	0.72
1:A:125:ALA:O	1:A:129:LEU:HD13	1.90	0.72
1:A:577:ASP:HB3	1:A:581:ARG:NE	2.05	0.72
2:H:44:PRO:CG	2:H:49:LEU:HD21	2.20	0.72
1:B:542:ALA:O	1:B:546:MET:HG3	1.89	0.72
1:B:543:VAL:HA	1:B:546:MET:CE	2.20	0.72
2:C:44:PRO:CG	2:C:49:LEU:HD21	2.20	0.72
1:F:107:LEU:O	1:F:110:SER:OG	2.06	0.72
2:G:22:LYS:HD2	2:G:35:THR:HG21	1.71	0.72
1:A:208:MET:O	1:A:211:MET:HG2	1.90	0.72
1:A:346:PHE:O	1:A:350:ASN:N	2.21	0.72

Continued on next page...

Continued from previous page...

Atom-1	Atom-2	Interatomic distance (Å)	Clash overlap (Å)
1:B:549:LEU:CG	2:C:55:GLU:HB3	2.14	0.72
2:C:107:ARG:HG2	2:C:122:VAL:CG2	2.19	0.72
1:D:208:MET:O	1:D:211:MET:HG2	1.90	0.72
1:D:345:ARG:HE	2:E:117:LEU:HD21	1.53	0.72
2:E:56:VAL:O	2:E:68:GLU:HB3	1.89	0.72
2:E:107:ARG:HG2	2:E:122:VAL:CG2	2.19	0.72
1:F:577:ASP:HB3	1:F:581:ARG:NE	2.05	0.72
2:G:44:PRO:CG	2:G:49:LEU:HD21	2.20	0.72
1:B:125:ALA:O	1:B:129:LEU:HD13	1.90	0.72
1:B:142:PHE:HA	1:B:145:ILE:HG12	1.71	0.72
1:A:329:PHE:HE1	1:D:568:ILE:HG21	1.54	0.71
1:B:208:MET:O	1:B:211:MET:HG2	1.90	0.71
1:D:105:SER:O	1:D:108:VAL:HG22	1.90	0.71
2:E:44:PRO:CG	2:E:49:LEU:HD21	2.20	0.71
1:F:543:VAL:HA	1:F:546:MET:CE	2.20	0.71
2:C:107:ARG:HG2	2:C:122:VAL:HG22	1.72	0.71
1:D:125:ALA:O	1:D:129:LEU:HD13	1.90	0.71
1:D:367:VAL:HA	2:E:40:LEU:HD12	1.72	0.71
1:F:105:SER:O	1:F:108:VAL:HG22	1.90	0.71
1:F:125:ALA:O	1:F:129:LEU:HD13	1.90	0.71
1:F:210:ARG:HD2	3:F:1001:GB9:O1	1.89	0.71
1:B:73:PHE:O	1:B:76:LYS:HG3	1.89	0.71
2:C:139:TYR:O	2:C:143:VAL:HG13	1.89	0.71
1:D:550:VAL:HG12	2:E:52:MET:HA	1.71	0.71
1:D:577:ASP:HB3	1:D:581:ARG:NE	2.05	0.71
2:G:56:VAL:HB	2:G:64:ILE:CD1	2.20	0.71
2:G:107:ARG:HG2	2:G:122:VAL:CG2	2.19	0.71
2:H:27:THR:HA	2:H:65:ASP:HA	1.73	0.71
1:B:586:GLN:HG2	1:F:588:ARG:HH21	1.55	0.71
1:D:293:LEU:HD12	1:D:294:ALA:N	2.06	0.71
1:D:342:SER:HB2	1:D:548:PHE:CB	2.20	0.71
1:A:142:PHE:HA	1:A:145:ILE:HG12	1.72	0.71
1:A:329:PHE:HB3	1:A:331:LYS:HZ2	1.56	0.71
1:B:311:ILE:HD11	1:F:316:PHE:CD2	2.22	0.71
1:B:568:ILE:HG21	1:F:329:PHE:CE1	2.25	0.71
1:B:578:MET:HA	1:B:581:ARG:HD2	1.72	0.71
1:B:593:VAL:HA	1:F:595:ARG:HH22	1.56	0.71
2:C:27:THR:HA	2:C:65:ASP:HA	1.73	0.71
1:B:105:SER:O	1:B:108:VAL:HG22	1.90	0.71
1:B:293:LEU:HD12	1:B:294:ALA:N	2.06	0.71
1:D:139:VAL:O	1:D:143:VAL:HG23	1.91	0.71

Continued on next page...

Continued from previous page...

Atom-1	Atom-2	Interatomic distance (Å)	Clash overlap (Å)
1:D:578:MET:HA	1:D:581:ARG:HD2	1.72	0.71
2:E:107:ARG:HG2	2:E:122:VAL:HG22	1.72	0.71
1:F:556:LYS:HD3	1:F:559:LEU:HD12	1.73	0.71
2:G:107:ARG:HG2	2:G:122:VAL:HG22	1.72	0.71
1:A:590:ASP:HA	1:A:593:VAL:HG23	1.71	0.71
1:D:556:LYS:HD3	1:D:559:LEU:HD12	1.73	0.71
1:F:578:MET:HA	1:F:581:ARG:HD2	1.72	0.71
1:D:107:LEU:O	1:D:110:SER:OG	2.07	0.71
1:D:210:ARG:HD2	3:D:1001:GB9:O1	1.89	0.71
1:F:566:ASP:OD1	1:F:567:VAL:N	2.24	0.71
2:G:27:THR:HA	2:G:65:ASP:HA	1.73	0.71
1:B:151:CYS:HA	2:C:144:GLN:HE22	1.55	0.71
1:B:342:SER:HB2	1:B:548:PHE:CB	2.20	0.71
1:F:208:MET:O	1:F:211:MET:HG2	1.90	0.71
1:F:342:SER:HB2	1:F:548:PHE:CB	2.20	0.71
1:A:293:LEU:HD12	1:A:294:ALA:N	2.06	0.71
1:F:542:ALA:O	1:F:546:MET:HG3	1.89	0.71
2:E:27:THR:HA	2:E:65:ASP:HA	1.72	0.70
1:F:139:VAL:O	1:F:143:VAL:HG23	1.91	0.70
1:F:293:LEU:HD12	1:F:294:ALA:N	2.06	0.70
2:G:94:ASP:CB	2:G:101:ILE:HD11	2.21	0.70
1:A:550:VAL:HG11	2:H:52:MET:CG	2.20	0.70
2:H:93:PHE:CE1	2:H:109:VAL:HG21	2.26	0.70
2:H:107:ARG:HG2	2:H:122:VAL:HG22	1.73	0.70
2:C:94:ASP:CB	2:C:101:ILE:HD11	2.21	0.70
2:C:117:LEU:HD12	2:C:125:MET:HE1	1.72	0.70
1:F:334:ASN:CA	2:G:113:LEU:HD21	2.15	0.70
1:A:139:VAL:O	1:A:143:VAL:HG23	1.91	0.70
2:C:22:LYS:HD2	2:C:35:THR:HG21	1.71	0.70
1:D:142:PHE:HA	1:D:145:ILE:HG12	1.71	0.70
1:D:543:VAL:HA	1:D:546:MET:CE	2.20	0.70
1:A:543:VAL:HA	1:A:546:MET:CE	2.20	0.70
1:B:363:TYR:HB3	1:B:540:ILE:CD1	2.22	0.70
1:B:566:ASP:OD1	1:B:567:VAL:N	2.24	0.70
1:D:549:LEU:CG	2:E:55:GLU:HB3	2.15	0.70
1:F:363:TYR:HB3	1:F:540:ILE:CD1	2.22	0.70
1:A:363:TYR:HB3	1:A:540:ILE:CD1	2.22	0.70
1:A:566:ASP:OD1	1:A:567:VAL:N	2.24	0.70
1:A:576:LEU:HA	1:A:579:LEU:HD12	1.74	0.70
1:A:578:MET:HA	1:A:581:ARG:HD2	1.72	0.70
2:H:22:LYS:HD2	2:H:35:THR:HG21	1.71	0.70

Continued on next page...

Continued from previous page...

Atom-1	Atom-2	Interatomic distance (Å)	Clash overlap (Å)
1:B:550:VAL:HG12	2:C:55:GLU:CG	2.21	0.70
2:E:93:PHE:CE1	2:E:109:VAL:HG21	2.26	0.70
1:A:107:LEU:O	1:A:110:SER:OG	2.06	0.70
1:A:565:MET:HG2	1:B:328:HIS:CE1	2.26	0.70
1:B:556:LYS:HD3	1:B:559:LEU:HD12	1.73	0.70
1:D:363:TYR:HB3	1:D:540:ILE:CD1	2.22	0.70
1:A:293:LEU:O	1:A:296:THR:OG1	2.10	0.70
1:D:566:ASP:OD1	1:D:567:VAL:N	2.24	0.70
2:E:98:ASN:OD1	2:E:100:TYR:N	2.22	0.70
1:F:576:LEU:HA	1:F:579:LEU:HD12	1.74	0.70
2:H:94:ASP:CB	2:H:101:ILE:HD11	2.21	0.70
2:H:117:LEU:HD12	2:H:125:MET:HE1	1.71	0.70
2:C:98:ASN:OD1	2:C:100:TYR:N	2.22	0.70
1:A:230:LYS:O	1:A:233:VAL:HG12	1.92	0.70
1:B:107:LEU:O	1:B:110:SER:OG	2.06	0.70
1:D:251:TYR:CZ	1:D:255:LYS:HD2	2.27	0.70
1:A:251:TYR:CZ	1:A:255:LYS:HD2	2.27	0.70
2:E:94:ASP:CB	2:E:101:ILE:HD11	2.21	0.70
1:F:228:HIS:O	1:F:232:LEU:HD23	1.92	0.70
1:F:230:LYS:O	1:F:233:VAL:HG12	1.92	0.70
1:A:568:ILE:HG21	1:B:329:PHE:HE1	1.56	0.69
1:B:293:LEU:O	1:B:296:THR:OG1	2.10	0.69
2:C:56:VAL:HB	2:C:64:ILE:CD1	2.20	0.69
1:D:576:LEU:HA	1:D:579:LEU:HD12	1.74	0.69
2:G:98:ASN:OD1	2:G:99:GLY:N	2.25	0.69
1:A:543:VAL:HG23	2:H:20:PHE:HZ	1.58	0.69
1:B:228:HIS:O	1:B:232:LEU:HD23	1.92	0.69
1:B:294:ALA:O	1:B:298:THR:HG23	1.92	0.69
2:C:98:ASN:OD1	2:C:99:GLY:N	2.25	0.69
1:D:230:LYS:O	1:D:233:VAL:HG12	1.92	0.69
1:F:251:TYR:CZ	1:F:255:LYS:HD2	2.27	0.69
1:B:248:PHE:HA	1:B:264:TYR:CE1	2.27	0.69
2:G:98:ASN:OD1	2:G:100:TYR:N	2.22	0.69
1:A:556:LYS:HD3	1:A:559:LEU:HD12	1.73	0.69
2:H:83:GLU:N	2:H:147:THR:HG21	2.08	0.69
2:H:98:ASN:OD1	2:H:99:GLY:N	2.25	0.69
2:C:83:GLU:N	2:C:147:THR:HG21	2.08	0.69
1:D:78:GLN:HG2	1:D:150:CYS:SG	2.33	0.69
1:D:228:HIS:O	1:D:232:LEU:HD23	1.92	0.69
1:D:293:LEU:O	1:D:296:THR:OG1	2.10	0.69
1:F:556:LYS:HA	1:F:559:LEU:HG	1.74	0.69

Continued on next page...

Continued from previous page...

Atom-1	Atom-2	Interatomic distance (Å)	Clash overlap (Å)
1:A:294:ALA:O	1:A:298:THR:HG23	1.92	0.69
1:B:139:VAL:O	1:B:143:VAL:HG23	1.91	0.69
1:B:251:TYR:CZ	1:B:255:LYS:HD2	2.27	0.69
1:B:348:ALA:CB	1:B:359:THR:HB	2.23	0.69
1:B:576:LEU:HA	1:B:579:LEU:HD12	1.74	0.69
2:C:93:PHE:CE1	2:C:109:VAL:HG21	2.26	0.69
1:D:556:LYS:HA	1:D:559:LEU:HG	1.74	0.69
2:E:111:THR:C	2:E:116:LYS:HB3	2.13	0.69
2:C:37:MET:CG	2:C:42:GLN:HB3	2.21	0.69
1:D:248:PHE:HA	1:D:264:TYR:CE1	2.27	0.69
1:D:294:ALA:O	1:D:298:THR:HG23	1.92	0.69
2:E:111:THR:CG2	2:E:122:VAL:HB	2.23	0.69
1:F:338:GLY:HA2	1:F:341:GLN:OE1	1.93	0.69
2:G:83:GLU:N	2:G:147:THR:HG21	2.08	0.69
1:A:228:HIS:O	1:A:232:LEU:HD23	1.92	0.69
1:A:338:GLY:HA2	1:A:341:GLN:OE1	1.93	0.69
1:B:88:PRO:CB	1:B:92:ALA:HB3	2.23	0.69
1:B:254:GLU:HG2	1:B:258:ASN:HB3	1.75	0.69
1:D:151:CYS:HA	2:E:144:GLN:NE2	2.08	0.69
1:A:77:LEU:O	1:A:81:LEU:HD23	1.93	0.69
1:A:348:ALA:CB	1:A:359:THR:HB	2.23	0.69
2:H:111:THR:C	2:H:116:LYS:HB3	2.13	0.69
1:B:338:GLY:HA2	1:B:341:GLN:OE1	1.93	0.69
1:F:254:GLU:HG2	1:F:258:ASN:HB3	1.75	0.69
1:F:293:LEU:O	1:F:296:THR:OG1	2.10	0.69
2:G:93:PHE:CE1	2:G:109:VAL:HG21	2.27	0.69
1:A:78:GLN:HG2	1:A:150:CYS:SG	2.33	0.68
1:B:78:GLN:HG2	1:B:150:CYS:SG	2.33	0.68
2:E:37:MET:CG	2:E:42:GLN:HB3	2.22	0.68
1:A:254:GLU:HG2	1:A:258:ASN:HB3	1.75	0.68
1:A:363:TYR:HH	1:A:544:CYS:HB2	1.58	0.68
1:B:77:LEU:O	1:B:81:LEU:HD23	1.94	0.68
1:D:338:GLY:HA2	1:D:341:GLN:OE1	1.93	0.68
1:D:551:SER:HA	1:D:554:LYS:CG	2.24	0.68
2:E:117:LEU:HD12	2:E:125:MET:HE1	1.73	0.68
1:A:248:PHE:HA	1:A:264:TYR:CE1	2.27	0.68
2:H:111:THR:CG2	2:H:122:VAL:HB	2.23	0.68
1:B:342:SER:HB2	1:B:548:PHE:HA	1.74	0.68
1:B:556:LYS:HA	1:B:559:LEU:HG	1.74	0.68
1:B:577:ASP:HB3	1:B:581:ARG:HE	1.59	0.68
2:C:111:THR:C	2:C:116:LYS:HB3	2.13	0.68

Continued on next page...

Continued from previous page...

Atom-1	Atom-2	Interatomic distance (Å)	Clash overlap (Å)
1:D:77:LEU:O	1:D:81:LEU:HD23	1.93	0.68
1:D:348:ALA:CB	1:D:359:THR:HB	2.23	0.68
1:D:538:VAL:CG1	2:E:16:ALA:HB2	2.24	0.68
2:E:98:ASN:OD1	2:E:99:GLY:N	2.25	0.68
1:F:551:SER:HA	1:F:554:LYS:CG	2.24	0.68
2:G:111:THR:C	2:G:116:LYS:HB3	2.13	0.68
1:A:580:SER:O	1:A:583:LYS:HG3	1.93	0.68
1:B:230:LYS:O	1:B:233:VAL:HG12	1.92	0.68
2:C:111:THR:CG2	2:C:122:VAL:HB	2.23	0.68
1:D:580:SER:O	1:D:583:LYS:HG3	1.93	0.68
1:F:248:PHE:HA	1:F:264:TYR:CE1	2.27	0.68
1:F:294:ALA:O	1:F:298:THR:HG23	1.92	0.68
1:F:342:SER:HB2	1:F:548:PHE:HA	1.74	0.68
1:F:580:SER:O	1:F:583:LYS:HG3	1.93	0.68
2:G:53:ILE:HA	2:G:64:ILE:CD1	2.19	0.68
1:A:88:PRO:CB	1:A:92:ALA:HB3	2.23	0.68
1:B:287:THR:HG22	1:B:289:ASN:H	1.59	0.68
1:B:329:PHE:HB3	1:B:331:LYS:NZ	2.09	0.68
1:D:342:SER:HB2	1:D:548:PHE:HA	1.74	0.68
1:F:348:ALA:CB	1:F:359:THR:HB	2.23	0.68
1:A:342:SER:HB2	1:A:548:PHE:HA	1.74	0.68
1:A:546:MET:O	1:A:550:VAL:HG13	1.94	0.68
1:D:80:PHE:CD2	1:D:81:LEU:HD22	2.27	0.68
1:D:543:VAL:HA	1:D:546:MET:HE2	1.75	0.68
1:F:546:MET:O	1:F:550:VAL:HG13	1.94	0.68
1:A:287:THR:HG22	1:A:289:ASN:H	1.59	0.68
1:A:551:SER:HA	1:A:554:LYS:CG	2.24	0.68
1:B:566:ASP:HA	1:B:569:GLU:CG	2.24	0.68
1:D:287:THR:HG22	1:D:289:ASN:N	2.09	0.68
1:F:78:GLN:HG2	1:F:150:CYS:SG	2.33	0.68
1:F:179:SER:OG	3:F:1001:GB9:F1	1.97	0.68
1:F:287:THR:HG22	1:F:289:ASN:N	2.09	0.68
1:A:254:GLU:OE1	1:A:285:PRO:HA	1.94	0.68
1:A:329:PHE:HB3	1:A:331:LYS:NZ	2.09	0.68
1:B:80:PHE:CD2	1:B:81:LEU:HD22	2.27	0.68
1:D:129:LEU:O	1:D:133:THR:HG23	1.94	0.68
1:D:254:GLU:HG2	1:D:258:ASN:HB3	1.75	0.68
1:D:585:LEU:HD12	1:F:585:LEU:CD1	2.23	0.68
2:E:83:GLU:N	2:E:147:THR:HG21	2.08	0.68
1:F:80:PHE:CD2	1:F:81:LEU:HD22	2.27	0.68
1:A:556:LYS:HA	1:A:559:LEU:HG	1.74	0.68

Continued on next page...

Continued from previous page...

Atom-1	Atom-2	Interatomic distance (Å)	Clash overlap (Å)
2:H:100:TYR:CZ	2:H:138:ASN:HB3	2.29	0.68
1:D:88:PRO:CB	1:D:92:ALA:HB3	2.23	0.68
1:F:566:ASP:HA	1:F:569:GLU:CG	2.24	0.68
2:G:128:GLU:HG3	2:G:142:PHE:HE1	1.58	0.68
1:A:328:HIS:CE1	1:D:565:MET:HG2	2.29	0.68
1:B:339:LEU:HD13	1:B:555:PHE:CB	2.24	0.68
1:B:589:VAL:O	1:B:593:VAL:HG23	1.94	0.68
1:F:254:GLU:OE1	1:F:285:PRO:HA	1.94	0.68
1:F:342:SER:HB2	1:F:548:PHE:CA	2.24	0.68
2:G:37:MET:CG	2:G:42:GLN:HB3	2.21	0.68
2:G:124:GLU:OE1	2:G:127:ARG:HD2	1.94	0.68
1:A:154:TYR:O	1:A:155:ARG:HG3	1.94	0.67
1:A:339:LEU:HD13	1:A:555:PHE:CB	2.24	0.67
2:H:124:GLU:OE1	2:H:127:ARG:HD2	1.94	0.67
1:B:311:ILE:HG13	1:F:313:GLY:HA2	1.76	0.67
1:B:551:SER:HA	1:B:554:LYS:CG	2.24	0.67
2:E:131:ILE:HG12	2:E:138:ASN:OD1	1.94	0.67
2:G:37:MET:HB3	2:G:44:PRO:HD3	1.77	0.67
2:G:100:TYR:CZ	2:G:138:ASN:HB3	2.29	0.67
2:H:22:LYS:CD	2:H:35:THR:HG21	2.24	0.67
2:H:37:MET:HB3	2:H:44:PRO:HD3	1.77	0.67
1:D:141:TYR:CE1	1:D:173:ILE:HG12	2.29	0.67
1:D:254:GLU:OE1	1:D:285:PRO:HA	1.94	0.67
2:E:32:GLU:O	2:E:36:VAL:HG22	1.95	0.67
1:F:88:PRO:CB	1:F:92:ALA:HB3	2.23	0.67
2:G:111:THR:CG2	2:G:122:VAL:HB	2.23	0.67
1:A:577:ASP:HB3	1:A:581:ARG:HE	1.59	0.67
2:H:56:VAL:HB	2:H:64:ILE:CD1	2.20	0.67
1:B:546:MET:O	1:B:550:VAL:HG13	1.94	0.67
1:D:577:ASP:HB3	1:D:581:ARG:HE	1.59	0.67
2:G:57:ASP:HA	2:G:68:GLU:CD	2.15	0.67
1:A:545:VAL:HG21	2:H:73:MET:CE	2.23	0.67
1:B:129:LEU:O	1:B:133:THR:HG23	1.94	0.67
1:B:287:THR:HG22	1:B:289:ASN:N	2.09	0.67
2:C:131:ILE:HG12	2:C:138:ASN:OD1	1.94	0.67
1:D:566:ASP:HA	1:D:569:GLU:CG	2.24	0.67
1:A:141:TYR:CE1	1:A:173:ILE:HG12	2.29	0.67
1:A:287:THR:HG22	1:A:289:ASN:N	2.09	0.67
1:A:546:MET:HA	2:H:72:MET:SD	2.34	0.67
1:B:580:SER:O	1:B:583:LYS:HG3	1.93	0.67
1:D:546:MET:O	1:D:550:VAL:HG13	1.94	0.67

Continued on next page...

Continued from previous page...

Atom-1	Atom-2	Interatomic distance (Å)	Clash overlap (Å)
2:G:131:ILE:HG12	2:G:138:ASN:OD1	1.94	0.67
2:H:131:ILE:HG12	2:H:138:ASN:OD1	1.94	0.67
1:B:154:TYR:O	1:B:155:ARG:HG3	1.94	0.67
1:D:81:LEU:HA	1:D:84:VAL:CG2	2.25	0.67
1:F:81:LEU:HA	1:F:84:VAL:CG2	2.25	0.67
1:F:129:LEU:O	1:F:133:THR:HG23	1.94	0.67
1:F:220:LEU:O	1:F:223:SER:OG	2.08	0.67
1:F:589:VAL:O	1:F:593:VAL:HG23	1.94	0.67
1:A:566:ASP:HA	1:A:569:GLU:CG	2.24	0.67
1:B:282:ASP:OD1	1:B:283:LYS:N	2.28	0.67
1:B:342:SER:HB2	1:B:548:PHE:CA	2.24	0.67
1:D:154:TYR:O	1:D:155:ARG:HG3	1.94	0.67
2:E:30:THR:HG23	2:E:31:LYS:CE	2.24	0.67
2:E:37:MET:HB3	2:E:44:PRO:HD3	1.77	0.67
2:E:57:ASP:HA	2:E:68:GLU:CD	2.15	0.67
1:F:154:TYR:O	1:F:155:ARG:HG3	1.94	0.67
1:F:329:PHE:HB3	1:F:331:LYS:NZ	2.09	0.67
2:G:30:THR:HG23	2:G:31:LYS:CE	2.24	0.67
2:G:34:GLY:HA2	2:G:44:PRO:HG2	1.77	0.67
1:A:538:VAL:HG13	2:H:16:ALA:HB2	1.76	0.67
1:B:586:GLN:HG2	1:F:588:ARG:NH2	2.10	0.67
2:C:100:TYR:CZ	2:C:138:ASN:HB3	2.29	0.67
2:G:22:LYS:CD	2:G:35:THR:HG21	2.24	0.67
2:C:32:GLU:O	2:C:36:VAL:HG22	1.95	0.67
2:C:37:MET:HB3	2:C:44:PRO:HD3	1.77	0.67
2:E:53:ILE:HA	2:E:64:ILE:CD1	2.19	0.67
1:F:287:THR:HG22	1:F:289:ASN:H	1.59	0.67
1:A:282:ASP:OD1	1:A:283:LYS:N	2.28	0.67
1:A:342:SER:HB2	1:A:548:PHE:CA	2.24	0.67
2:H:30:THR:HG23	2:H:31:LYS:CE	2.24	0.67
1:B:141:TYR:CE1	1:B:173:ILE:HG12	2.29	0.67
1:B:220:LEU:O	1:B:223:SER:OG	2.08	0.67
2:C:22:LYS:CD	2:C:35:THR:HG21	2.24	0.67
1:D:329:PHE:HB3	1:D:331:LYS:NZ	2.09	0.67
2:E:100:TYR:CZ	2:E:138:ASN:HB3	2.29	0.67
1:F:339:LEU:HD13	1:F:555:PHE:CB	2.24	0.67
1:B:254:GLU:OE1	1:B:285:PRO:HA	1.94	0.66
2:C:124:GLU:OE1	2:C:127:ARG:HD2	1.94	0.66
1:D:342:SER:HB2	1:D:548:PHE:CA	2.24	0.66
1:A:129:LEU:O	1:A:133:THR:HG23	1.94	0.66
2:H:57:ASP:HA	2:H:68:GLU:CD	2.15	0.66

Continued on next page...

Continued from previous page...

Atom-1	Atom-2	Interatomic distance (Å)	Clash overlap (Å)
2:E:34:GLY:HA2	2:E:44:PRO:HG2	1.77	0.66
2:G:32:GLU:O	2:G:36:VAL:HG22	1.95	0.66
1:A:589:VAL:O	1:A:593:VAL:HG23	1.94	0.66
1:D:287:THR:HG22	1:D:289:ASN:H	1.59	0.66
1:B:550:VAL:CG1	2:C:55:GLU:HG3	2.19	0.66
1:B:558:SER:O	1:B:561:PRO:HD3	1.96	0.66
2:C:57:ASP:HA	2:C:68:GLU:CD	2.15	0.66
2:C:100:TYR:HB3	2:C:136:GLN:HB3	1.78	0.66
1:D:581:ARG:HD3	1:F:582:ILE:HG13	1.77	0.66
2:E:22:LYS:CD	2:E:35:THR:HG21	2.24	0.66
1:F:141:TYR:CE1	1:F:173:ILE:HG12	2.29	0.66
1:F:282:ASP:OD1	1:F:283:LYS:N	2.28	0.66
2:H:32:GLU:O	2:H:36:VAL:HG22	1.95	0.66
1:B:575:HIS:ND1	1:F:570:GLN:HG3	2.10	0.66
1:D:179:SER:OG	3:D:1001:GB9:F1	1.97	0.66
2:E:37:MET:HB3	2:E:44:PRO:HG3	1.78	0.66
1:F:77:LEU:O	1:F:81:LEU:HD23	1.94	0.66
1:F:322:GLU:HA	1:F:325:ARG:HG2	1.78	0.66
1:A:538:VAL:CG1	2:H:16:ALA:HB2	2.26	0.66
2:H:100:TYR:HB3	2:H:136:GLN:HB3	1.78	0.66
1:D:339:LEU:HD13	1:D:555:PHE:CB	2.24	0.66
1:D:595:ARG:HH12	1:F:593:VAL:HA	1.61	0.66
2:H:98:ASN:OD1	2:H:100:TYR:N	2.22	0.66
1:B:590:ASP:HA	1:B:593:VAL:CG2	2.25	0.66
1:D:282:ASP:OD1	1:D:283:LYS:N	2.28	0.66
1:D:549:LEU:HD22	2:E:72:MET:HG3	1.76	0.66
2:E:124:GLU:OE1	2:E:127:ARG:HD2	1.94	0.66
2:E:128:GLU:HG3	2:E:142:PHE:HE1	1.59	0.66
1:F:558:SER:O	1:F:561:PRO:HD3	1.96	0.66
2:G:100:TYR:HB3	2:G:136:GLN:HB3	1.78	0.66
1:B:582:ILE:HG21	1:F:581:ARG:HG2	1.77	0.66
2:E:100:TYR:HB3	2:E:136:GLN:HB3	1.78	0.66
1:A:81:LEU:HA	1:A:84:VAL:CG2	2.25	0.66
1:B:154:TYR:HB3	1:B:160:ARG:CA	2.26	0.66
1:B:179:SER:OG	3:B:1001:GB9:F1	1.97	0.66
1:A:80:PHE:CD2	1:A:81:LEU:HD22	2.27	0.66
2:H:34:GLY:HA2	2:H:44:PRO:HG2	1.77	0.66
1:B:81:LEU:HA	1:B:84:VAL:CG2	2.25	0.66
1:D:128:ILE:HG23	1:D:129:LEU:HD12	1.78	0.66
1:F:154:TYR:HB3	1:F:160:ARG:CA	2.26	0.66
1:A:231:GLU:HA	1:A:234:THR:HG22	1.78	0.65

Continued on next page...

Continued from previous page...

Atom-1	Atom-2	Interatomic distance (Å)	Clash overlap (Å)
1:A:571:TYR:OH	1:B:571:TYR:N	2.29	0.65
2:H:13:PHE:HB3	2:H:66:PHE:HE1	1.62	0.65
1:B:367:VAL:HA	2:C:40:LEU:HD12	1.78	0.65
1:D:322:GLU:HA	1:D:325:ARG:HG2	1.78	0.65
1:D:589:VAL:O	1:D:593:VAL:HG23	1.95	0.65
1:B:322:GLU:HA	1:B:325:ARG:HG2	1.78	0.65
1:B:363:TYR:OH	1:B:544:CYS:HB2	1.96	0.65
1:B:582:ILE:HG13	1:F:581:ARG:HB3	1.75	0.65
2:C:34:GLY:HA2	2:C:44:PRO:HG2	1.77	0.65
1:D:154:TYR:HB3	1:D:160:ARG:CA	2.26	0.65
1:D:590:ASP:HA	1:D:593:VAL:CG2	2.25	0.65
2:E:13:PHE:HB3	2:E:66:PHE:HE1	1.62	0.65
2:H:128:GLU:HG3	2:H:142:PHE:HE1	1.59	0.65
2:C:30:THR:HG23	2:C:31:LYS:CE	2.24	0.65
1:F:78:GLN:HB2	1:F:146:TRP:CH2	2.32	0.65
1:F:363:TYR:OH	1:F:544:CYS:HB2	1.96	0.65
1:F:590:ASP:HA	1:F:593:VAL:CG2	2.25	0.65
1:A:558:SER:O	1:A:561:PRO:HD3	1.96	0.65
1:A:351:LEU:HD21	1:A:541:ARG:NH1	2.12	0.65
1:A:545:VAL:CG1	2:H:72:MET:HG2	2.26	0.65
1:A:590:ASP:HA	1:A:593:VAL:CG2	2.25	0.65
1:B:593:VAL:CA	1:F:595:ARG:HH22	2.09	0.65
1:A:78:GLN:HB2	1:A:146:TRP:CH2	2.32	0.65
1:A:363:TYR:OH	1:A:544:CYS:HB2	1.96	0.65
1:A:577:ASP:HB3	1:A:581:ARG:NH2	2.12	0.65
1:B:347:TYR:HE2	2:C:128:GLU:HG2	1.61	0.65
1:D:78:GLN:HB2	1:D:146:TRP:CH2	2.32	0.65
1:D:79:ASN:HA	1:D:150:CYS:SG	2.37	0.65
1:D:363:TYR:OH	1:D:544:CYS:HB2	1.96	0.65
1:F:79:ASN:HA	1:F:150:CYS:SG	2.37	0.65
1:B:78:GLN:HB2	1:B:146:TRP:CH2	2.32	0.65
2:C:37:MET:HB3	2:C:44:PRO:HG3	1.78	0.65
2:C:53:ILE:HA	2:C:64:ILE:CD1	2.19	0.65
1:D:202:PHE:CE2	1:D:206:LEU:HD11	2.32	0.65
1:F:351:LEU:HD21	1:F:541:ARG:NH1	2.12	0.65
1:B:346:PHE:N	1:B:544:CYS:SG	2.70	0.65
1:D:231:GLU:HA	1:D:234:THR:HG22	1.78	0.65
1:D:558:SER:O	1:D:561:PRO:HD3	1.96	0.65
1:F:231:GLU:HA	1:F:234:THR:HG22	1.78	0.65
1:F:346:PHE:N	1:F:544:CYS:SG	2.70	0.65
1:F:577:ASP:HB3	1:F:581:ARG:HE	1.59	0.65

Continued on next page...

Continued from previous page...

Atom-1	Atom-2	Interatomic distance (Å)	Clash overlap (Å)
1:A:128:ILE:HG23	1:A:129:LEU:HD12	1.78	0.65
2:H:86:ILE:HG21	2:H:143:VAL:HB	1.78	0.65
1:B:570:GLN:HA	1:B:573:ALA:HB3	1.78	0.65
1:D:570:GLN:HA	1:D:573:ALA:HB3	1.78	0.65
1:A:79:ASN:HA	1:A:150:CYS:SG	2.37	0.65
1:A:245:LEU:HD11	1:A:249:LEU:HD11	1.79	0.65
1:A:570:GLN:HA	1:A:573:ALA:HB3	1.78	0.65
1:B:245:LEU:HD11	1:B:249:LEU:HD11	1.79	0.65
2:C:86:ILE:CG2	2:C:143:VAL:HB	2.28	0.65
1:D:577:ASP:HB3	1:D:581:ARG:NH2	2.12	0.65
2:G:37:MET:HB3	2:G:44:PRO:HG3	1.78	0.65
2:H:114:GLY:O	2:H:116:LYS:HG3	1.97	0.64
2:C:128:GLU:HG3	2:C:142:PHE:HE1	1.58	0.64
1:D:290:GLY:O	1:D:293:LEU:HG	1.98	0.64
2:E:44:PRO:HB2	2:E:49:LEU:HD21	1.79	0.64
2:E:114:GLY:O	2:E:116:LYS:HG3	1.97	0.64
1:A:149:GLY:HA2	1:A:154:TYR:O	1.98	0.64
1:D:149:GLY:HA2	1:D:154:TYR:O	1.97	0.64
2:E:86:ILE:HG21	2:E:143:VAL:HB	1.79	0.64
1:F:290:GLY:O	1:F:293:LEU:HG	1.97	0.64
2:G:86:ILE:HG21	2:G:143:VAL:HB	1.79	0.64
2:H:29:THR:HA	2:H:63:THR:HG22	1.79	0.64
1:B:210:ARG:HA	3:B:1001:GB9:C12	2.27	0.64
1:D:351:LEU:HD21	1:D:541:ARG:NH1	2.12	0.64
1:F:176:LEU:HG	1:F:177:ILE:HD13	1.79	0.64
2:G:29:THR:HA	2:G:63:THR:HG22	1.79	0.64
2:G:86:ILE:CG2	2:G:143:VAL:HB	2.27	0.64
1:A:202:PHE:CE2	1:A:206:LEU:HD11	2.32	0.64
1:A:220:LEU:O	1:A:223:SER:OG	2.08	0.64
1:B:79:ASN:HA	1:B:150:CYS:SG	2.37	0.64
1:B:128:ILE:HG23	1:B:129:LEU:HD12	1.78	0.64
1:B:231:GLU:HA	1:B:234:THR:HG22	1.78	0.64
1:D:210:ARG:HA	3:D:1001:GB9:C12	2.27	0.64
1:D:245:LEU:HD11	1:D:249:LEU:HD11	1.79	0.64
2:E:86:ILE:CG2	2:E:143:VAL:HB	2.27	0.64
1:F:210:ARG:HA	3:F:1001:GB9:C12	2.27	0.64
1:F:367:VAL:HA	2:G:40:LEU:HD12	1.80	0.64
2:H:37:MET:HB3	2:H:44:PRO:HG3	1.78	0.64
1:B:577:ASP:HB3	1:B:581:ARG:NH2	2.12	0.64
2:C:13:PHE:HB3	2:C:66:PHE:HE1	1.62	0.64
1:D:176:LEU:HG	1:D:177:ILE:HD13	1.79	0.64

Continued on next page...

Continued from previous page...

Atom-1	Atom-2	Interatomic distance (Å)	Clash overlap (Å)
2:E:29:THR:HA	2:E:63:THR:HG22	1.78	0.64
1:F:550:VAL:HG11	2:G:52:MET:HG2	1.77	0.64
2:G:44:PRO:HB2	2:G:49:LEU:HD21	1.79	0.64
1:A:322:GLU:HA	1:A:325:ARG:HG2	1.78	0.64
1:A:346:PHE:N	1:A:544:CYS:SG	2.70	0.64
1:B:108:VAL:HG23	1:B:109:LEU:HD22	1.80	0.64
1:B:203:LEU:CD2	1:B:207:ARG:HH21	2.11	0.64
1:B:351:LEU:HD21	1:B:541:ARG:NH1	2.12	0.64
2:C:86:ILE:HG21	2:C:143:VAL:HB	1.79	0.64
1:D:562:TYR:H	1:D:565:MET:HE2	1.61	0.64
1:F:128:ILE:HG23	1:F:129:LEU:HD12	1.78	0.64
1:F:570:GLN:HA	1:F:573:ALA:HB3	1.78	0.64
1:F:577:ASP:HB3	1:F:581:ARG:NH2	2.12	0.64
1:A:210:ARG:HA	3:A:1001:GB9:C12	2.27	0.64
2:H:86:ILE:CG2	2:H:143:VAL:HB	2.27	0.64
1:B:149:GLY:HA2	1:B:154:TYR:O	1.97	0.64
1:B:202:PHE:CE2	1:B:206:LEU:HD11	2.32	0.64
1:B:228:HIS:HA	1:B:231:GLU:OE2	1.98	0.64
2:C:29:THR:HA	2:C:63:THR:HG22	1.78	0.64
1:D:550:VAL:HG11	2:E:52:MET:CG	2.27	0.64
2:E:91:ARG:HA	2:E:94:ASP:HB3	1.80	0.64
1:A:176:LEU:HG	1:A:177:ILE:HD13	1.79	0.64
2:H:37:MET:CG	2:H:42:GLN:HB3	2.22	0.64
2:H:103:ALA:HB1	2:H:126:ILE:HG12	1.80	0.64
2:E:111:THR:HG23	2:E:122:VAL:HB	1.80	0.64
1:A:154:TYR:HB3	1:A:160:ARG:CA	2.26	0.64
1:A:203:LEU:CD2	1:A:207:ARG:HH21	2.11	0.64
1:A:290:GLY:O	1:A:293:LEU:HG	1.98	0.64
1:B:162:LYS:O	1:B:165:ARG:HB3	1.98	0.64
1:B:176:LEU:HG	1:B:177:ILE:HD13	1.79	0.64
1:D:346:PHE:N	1:D:544:CYS:SG	2.70	0.64
1:F:202:PHE:CE2	1:F:206:LEU:HD11	2.32	0.64
1:F:245:LEU:HD11	1:F:249:LEU:HD11	1.79	0.64
2:G:13:PHE:HB3	2:G:66:PHE:HE1	1.62	0.64
1:A:581:ARG:HB3	1:D:582:ILE:HD12	1.80	0.64
2:C:91:ARG:HA	2:C:94:ASP:HB3	1.80	0.64
2:C:103:ALA:HB1	2:C:126:ILE:HG12	1.80	0.64
1:F:207:ARG:O	1:F:210:ARG:HB3	1.98	0.64
1:F:228:HIS:HA	1:F:231:GLU:OE2	1.98	0.63
2:G:33:LEU:CD1	2:G:49:LEU:HB3	2.28	0.63
2:H:53:ILE:HA	2:H:64:ILE:CD1	2.19	0.63

Continued on next page...

Continued from previous page...

Atom-1	Atom-2	Interatomic distance (Å)	Clash overlap (Å)
2:H:91:ARG:HA	2:H:94:ASP:HB3	1.80	0.63
1:A:195:SER:HA	1:A:198:ARG:HD2	1.80	0.63
1:B:207:ARG:O	1:B:210:ARG:HB3	1.98	0.63
1:B:228:HIS:CE1	1:F:320:VAL:HG11	2.33	0.63
1:D:228:HIS:HA	1:D:231:GLU:OE2	1.98	0.63
1:F:108:VAL:HG23	1:F:109:LEU:HD22	1.80	0.63
1:A:207:ARG:O	1:A:210:ARG:HB3	1.98	0.63
1:B:340:ILE:C	2:C:110:MET:HE1	2.18	0.63
1:B:562:TYR:H	1:B:565:MET:HE2	1.63	0.63
2:C:44:PRO:HB2	2:C:49:LEU:HD21	1.79	0.63
2:C:114:GLY:O	2:C:116:LYS:HG3	1.97	0.63
1:F:162:LYS:O	1:F:165:ARG:HB3	1.98	0.63
1:F:577:ASP:HB3	1:F:581:ARG:CZ	2.29	0.63
1:A:228:HIS:HA	1:A:231:GLU:OE2	1.98	0.63
1:B:290:GLY:O	1:B:293:LEU:HG	1.97	0.63
2:E:122:VAL:HA	2:E:125:MET:HE3	1.79	0.63
1:F:203:LEU:HG	1:F:204:GLN:OE1	1.99	0.63
2:G:111:THR:HG23	2:G:122:VAL:HB	1.80	0.63
1:A:162:LYS:O	1:A:165:ARG:HB3	1.98	0.63
1:A:179:SER:OG	3:A:1001:GB9:F1	1.97	0.63
1:B:361:GLN:HA	1:B:364:GLU:HG2	1.81	0.63
1:D:228:HIS:HB3	1:D:232:LEU:HD23	1.80	0.63
2:E:103:ALA:HB1	2:E:126:ILE:HG12	1.80	0.63
2:H:44:PRO:HB2	2:H:49:LEU:HD21	1.79	0.63
1:B:228:HIS:HB3	1:B:232:LEU:HD23	1.80	0.63
1:F:149:GLY:HA2	1:F:154:TYR:O	1.97	0.63
2:H:37:MET:CB	2:H:44:PRO:HG3	2.29	0.63
2:H:111:THR:HG23	2:H:122:VAL:HB	1.80	0.63
1:B:330:GLU:HG3	1:B:332:ARG:HG2	1.81	0.63
1:B:576:LEU:HD12	1:B:577:ASP:N	2.14	0.63
1:D:195:SER:HA	1:D:198:ARG:HD2	1.80	0.63
1:F:361:GLN:HA	1:F:364:GLU:HG2	1.81	0.63
1:F:576:LEU:HD12	1:F:577:ASP:N	2.14	0.63
2:H:67:PRO:O	2:H:70:LEU:HG	1.98	0.63
1:D:108:VAL:HG23	1:D:109:LEU:HD22	1.80	0.63
2:E:37:MET:CB	2:E:44:PRO:HG3	2.29	0.63
1:B:577:ASP:HB3	1:B:581:ARG:CZ	2.29	0.62
2:C:37:MET:CB	2:C:44:PRO:HG3	2.29	0.62
2:C:67:PRO:O	2:C:70:LEU:HG	1.98	0.62
1:D:361:GLN:HA	1:D:364:GLU:HG2	1.81	0.62
1:D:570:GLN:HG3	1:F:575:HIS:ND1	2.14	0.62

Continued on next page...

Continued from previous page...

Atom-1	Atom-2	Interatomic distance (Å)	Clash overlap (Å)
1:B:330:GLU:CG	1:B:332:ARG:HG2	2.30	0.62
1:B:543:VAL:HA	1:B:546:MET:HE2	1.82	0.62
1:F:543:VAL:HA	1:F:546:MET:HE2	1.82	0.62
2:G:37:MET:CB	2:G:44:PRO:HG3	2.29	0.62
1:A:330:GLU:CG	1:A:332:ARG:HG2	2.30	0.62
1:A:563:ASP:OD1	1:A:564:VAL:N	2.32	0.62
1:B:202:PHE:CA	1:B:205:ILE:HD12	2.13	0.62
1:B:359:THR:HG23	2:C:121:GLU:OE2	1.99	0.62
1:B:547:ARG:NH1	2:C:37:MET:HE1	2.13	0.62
1:D:162:LYS:O	1:D:165:ARG:HB3	1.98	0.62
1:D:203:LEU:HG	1:D:204:GLN:OE1	1.99	0.62
1:D:207:ARG:O	1:D:210:ARG:HB3	1.98	0.62
1:D:212:ASP:OD2	1:D:217:THR:HG23	2.00	0.62
1:D:260:HIS:CB	1:D:283:LYS:HG2	2.30	0.62
2:E:113:LEU:N	2:E:116:LYS:HG2	2.14	0.62
1:F:260:HIS:CB	1:F:283:LYS:HG2	2.30	0.62
2:G:76:LYS:N	2:G:79:ASP:HB3	2.11	0.62
2:G:91:ARG:HA	2:G:94:ASP:HB3	1.80	0.62
1:A:203:LEU:HG	1:A:204:GLN:OE1	1.99	0.62
1:A:260:HIS:CB	1:A:283:LYS:HG2	2.30	0.62
1:A:538:VAL:HG21	2:H:13:PHE:HD1	1.64	0.62
1:A:576:LEU:HD12	1:A:577:ASP:N	2.14	0.62
1:A:577:ASP:HB3	1:A:581:ARG:CZ	2.29	0.62
1:B:260:HIS:CB	1:B:283:LYS:HG2	2.30	0.62
1:B:593:VAL:HA	1:F:595:ARG:NH2	2.13	0.62
1:A:330:GLU:HG3	1:A:332:ARG:HG2	1.81	0.62
1:A:545:VAL:HG12	2:H:72:MET:CG	2.28	0.62
1:D:563:ASP:OD1	1:D:564:VAL:N	2.32	0.62
2:E:129:ALA:HB1	2:E:137:VAL:HG11	1.82	0.62
1:F:212:ASP:OD2	1:F:217:THR:HG23	2.00	0.62
2:G:101:ILE:HB	2:G:106:LEU:HD21	1.82	0.62
2:G:129:ALA:HB1	2:G:137:VAL:HG11	1.82	0.62
1:A:154:TYR:CD2	1:A:163:PHE:HB2	2.35	0.62
2:H:44:PRO:CB	2:H:49:LEU:HD21	2.30	0.62
1:B:111:VAL:O	1:B:114:THR:HG22	2.00	0.62
1:B:203:LEU:HG	1:B:204:GLN:OE1	1.99	0.62
2:C:113:LEU:N	2:C:116:LYS:HG2	2.14	0.62
2:E:122:VAL:CA	2:E:125:MET:HE3	2.29	0.62
1:A:213:ARG:HD3	1:A:214:ARG:HD2	1.82	0.62
1:B:555:PHE:CZ	1:B:559:LEU:HD21	2.35	0.62
1:D:577:ASP:HB3	1:D:581:ARG:CZ	2.29	0.62

Continued on next page...

Continued from previous page...

Atom-1	Atom-2	Interatomic distance (Å)	Clash overlap (Å)
2:E:76:LYS:N	2:E:79:ASP:HB3	2.11	0.62
1:F:195:SER:HA	1:F:198:ARG:HD2	1.80	0.62
2:G:113:LEU:N	2:G:116:LYS:HG2	2.14	0.62
1:A:212:ASP:OD2	1:A:217:THR:HG23	2.00	0.62
1:A:361:GLN:HA	1:A:364:GLU:HG2	1.81	0.62
1:B:195:SER:HA	1:B:198:ARG:HD2	1.80	0.62
1:D:213:ARG:HD3	1:D:214:ARG:HD2	1.82	0.62
1:D:273:ILE:HD11	1:D:278:ILE:HG21	1.82	0.62
1:D:330:GLU:CG	1:D:332:ARG:HG2	2.30	0.62
1:D:576:LEU:HD12	1:D:577:ASP:N	2.14	0.62
2:E:44:PRO:CB	2:E:49:LEU:HD21	2.30	0.62
1:F:330:GLU:CG	1:F:332:ARG:HG2	2.30	0.62
2:G:67:PRO:O	2:G:70:LEU:HG	1.98	0.62
2:G:103:ALA:HB1	2:G:126:ILE:HG12	1.80	0.62
1:A:108:VAL:HG23	1:A:109:LEU:HD22	1.80	0.62
1:A:228:HIS:HB3	1:A:232:LEU:HD23	1.80	0.62
1:B:556:LYS:HG2	2:C:85:GLU:OE2	2.00	0.62
1:B:593:VAL:HA	1:F:595:ARG:HH12	1.64	0.62
1:F:228:HIS:HB3	1:F:232:LEU:HD23	1.80	0.62
1:F:562:TYR:H	1:F:565:MET:HE2	1.63	0.62
2:H:122:VAL:HA	2:H:125:MET:HE3	1.81	0.62
2:E:67:PRO:O	2:E:70:LEU:HG	1.98	0.62
1:F:111:VAL:O	1:F:114:THR:HG22	2.00	0.62
1:F:116:LYS:CA	1:F:119:GLU:HG2	2.27	0.62
1:F:203:LEU:CD2	1:F:207:ARG:HH21	2.11	0.62
1:F:340:ILE:O	2:G:110:MET:HE1	2.00	0.62
1:F:555:PHE:CZ	1:F:559:LEU:HD21	2.35	0.62
2:G:114:GLY:O	2:G:116:LYS:HG3	1.98	0.62
1:A:259:ASP:OD1	1:A:260:HIS:N	2.33	0.61
2:H:113:LEU:N	2:H:116:LYS:HG2	2.14	0.61
1:B:589:VAL:HG11	1:F:588:ARG:CG	2.29	0.61
1:B:592:ILE:O	1:F:595:ARG:NH1	2.32	0.61
2:C:122:VAL:HA	2:C:125:MET:HE3	1.80	0.61
1:D:567:VAL:O	1:F:571:TYR:OH	2.17	0.61
1:F:202:PHE:CA	1:F:205:ILE:HD12	2.13	0.61
1:A:321:GLN:O	1:A:325:ARG:HG2	2.00	0.61
1:A:582:ILE:CD1	1:B:581:ARG:HB3	2.30	0.61
1:B:154:TYR:CD2	1:B:163:PHE:HB2	2.35	0.61
2:C:101:ILE:HB	2:C:106:LEU:HD21	1.82	0.61
1:D:321:GLN:O	1:D:325:ARG:HG2	2.00	0.61
1:F:330:GLU:HG3	1:F:332:ARG:HG2	1.81	0.61

Continued on next page...

Continued from previous page...

Atom-1	Atom-2	Interatomic distance (Å)	Clash overlap (Å)
1:A:203:LEU:HD21	1:A:207:ARG:NH2	2.15	0.61
1:A:334:ASN:HB2	1:A:335:PRO:HD3	1.83	0.61
1:A:570:GLN:HG3	1:D:575:HIS:ND1	2.14	0.61
1:A:575:HIS:NE2	1:B:577:ASP:OD2	2.32	0.61
2:H:129:ALA:HB1	2:H:137:VAL:HG11	1.82	0.61
1:B:321:GLN:O	1:B:325:ARG:HG2	2.00	0.61
2:C:44:PRO:CB	2:C:49:LEU:HD21	2.30	0.61
1:F:203:LEU:HD21	1:F:207:ARG:NH2	2.15	0.61
1:F:298:THR:O	1:F:302:VAL:HG12	2.01	0.61
1:D:111:VAL:O	1:D:114:THR:HG22	2.00	0.61
1:D:210:ARG:HG2	1:D:210:ARG:O	2.00	0.61
1:A:152:CYS:SG	1:A:153:ARG:HD3	2.41	0.61
1:A:298:THR:O	1:A:302:VAL:HG12	2.01	0.61
1:B:273:ILE:HD11	1:B:278:ILE:HG21	1.82	0.61
2:C:129:ALA:HB1	2:C:137:VAL:HG11	1.82	0.61
1:D:357:HIS:HA	1:D:360:TRP:HB2	1.83	0.61
1:D:555:PHE:CZ	1:D:559:LEU:HD21	2.35	0.61
1:F:578:MET:O	1:F:582:ILE:HG12	2.00	0.61
2:G:30:THR:O	2:G:49:LEU:HD13	2.01	0.61
1:A:151:CYS:HA	2:H:144:GLN:HE22	1.66	0.61
1:A:578:MET:O	1:A:582:ILE:HG12	2.00	0.61
2:C:30:THR:HA	2:C:33:LEU:HD12	1.83	0.61
1:D:210:ARG:HB2	3:D:1001:GB9:C6	2.31	0.61
1:D:542:ALA:HB1	2:E:69:PHE:CE1	2.35	0.61
1:D:578:MET:O	1:D:582:ILE:HG12	2.00	0.61
1:F:70:ARG:O	1:F:74:TYR:N	2.30	0.61
2:G:27:THR:CG2	2:G:65:ASP:HB3	2.31	0.61
1:A:357:HIS:HA	1:A:360:TRP:HB2	1.83	0.61
1:B:259:ASP:OD1	1:B:260:HIS:N	2.33	0.61
1:B:298:THR:O	1:B:302:VAL:HG12	2.01	0.61
1:B:347:TYR:CE1	2:C:146:MET:HG2	2.36	0.61
1:B:559:LEU:HB2	1:B:560:ARG:HH11	1.66	0.61
1:D:203:LEU:CD2	1:D:207:ARG:HH21	2.11	0.61
2:E:27:THR:CG2	2:E:65:ASP:HB3	2.31	0.61
2:E:69:PHE:O	2:E:73:MET:HG2	2.01	0.61
1:F:154:TYR:CD2	1:F:163:PHE:HB2	2.35	0.61
1:F:210:ARG:HB2	3:F:1001:GB9:C6	2.31	0.61
1:F:559:LEU:HB2	1:F:560:ARG:HH11	1.66	0.61
1:A:273:ILE:HD11	1:A:278:ILE:HG21	1.82	0.61
1:A:562:TYR:H	1:A:565:MET:HE2	1.64	0.61
1:B:119:GLU:O	1:B:122:SER:OG	2.12	0.61

Continued on next page...

Continued from previous page...

Atom-1	Atom-2	Interatomic distance (Å)	Clash overlap (Å)
1:B:344:TRP:CD2	2:C:125:MET:HG2	2.35	0.61
1:B:578:MET:O	1:B:582:ILE:HG12	2.00	0.61
1:D:330:GLU:HG3	1:D:332:ARG:HG2	1.81	0.61
2:E:101:ILE:HB	2:E:106:LEU:HD21	1.82	0.61
2:H:69:PHE:O	2:H:73:MET:HG2	2.01	0.61
2:H:122:VAL:CA	2:H:125:MET:HE3	2.31	0.61
1:B:213:ARG:HD3	1:B:214:ARG:HD2	1.82	0.61
2:C:94:ASP:HA	2:C:101:ILE:HG12	1.83	0.61
2:C:111:THR:HG23	2:C:122:VAL:HB	1.80	0.61
1:D:154:TYR:CD2	1:D:163:PHE:HB2	2.35	0.61
2:G:30:THR:HA	2:G:33:LEU:HD12	1.83	0.61
1:A:128:ILE:HA	1:A:131:ILE:HD12	1.83	0.61
1:A:349:THR:HB	1:A:541:ARG:CG	2.31	0.61
2:H:94:ASP:HA	2:H:101:ILE:HG12	1.83	0.61
1:B:70:ARG:O	1:B:74:TYR:N	2.30	0.61
2:C:61:ASN:ND2	2:C:63:THR:OG1	2.34	0.61
1:F:124:GLY:O	1:F:128:ILE:HG22	2.01	0.61
1:F:213:ARG:HD3	1:F:214:ARG:HD2	1.82	0.61
1:A:111:VAL:O	1:A:114:THR:HG22	2.00	0.60
1:A:578:MET:HB3	1:B:581:ARG:NH1	2.16	0.60
1:B:73:PHE:CD2	1:B:76:LYS:HE2	2.36	0.60
1:B:152:CYS:SG	1:B:153:ARG:HD3	2.41	0.60
2:C:37:MET:HB3	2:C:44:PRO:CD	2.31	0.60
1:D:124:GLY:O	1:D:128:ILE:HG22	2.01	0.60
1:D:332:ARG:NH1	1:D:559:LEU:O	2.34	0.60
1:D:583:LYS:HD2	1:D:584:SER:N	2.16	0.60
2:E:27:THR:HG22	2:E:65:ASP:CB	2.31	0.60
1:F:321:GLN:O	1:F:325:ARG:HG2	2.00	0.60
2:G:94:ASP:HA	2:G:101:ILE:HG12	1.83	0.60
2:G:130:ASP:HA	2:G:137:VAL:HA	1.83	0.60
1:A:555:PHE:CZ	1:A:559:LEU:HD21	2.35	0.60
1:A:583:LYS:HD2	1:A:584:SER:N	2.16	0.60
2:H:30:THR:O	2:H:49:LEU:HD13	2.01	0.60
1:D:152:CYS:SG	1:D:153:ARG:HD3	2.41	0.60
1:F:359:THR:OG1	2:G:121:GLU:HG2	2.02	0.60
2:G:69:PHE:O	2:G:73:MET:HG2	2.01	0.60
1:A:580:SER:O	1:A:583:LYS:HE3	2.02	0.60
1:B:210:ARG:HB2	3:B:1001:GB9:C6	2.31	0.60
1:B:286:GLN:HG2	1:B:291:ARG:HH21	1.66	0.60
1:D:240:PHE:CZ	1:D:244:ILE:HD11	2.36	0.60
1:F:152:CYS:SG	1:F:153:ARG:HD3	2.41	0.60

Continued on next page...

Continued from previous page...

Atom-1	Atom-2	Interatomic distance (Å)	Clash overlap (Å)
1:F:556:LYS:HE2	2:G:85:GLU:CD	2.21	0.60
1:A:286:GLN:HG2	1:A:291:ARG:HH21	1.66	0.60
2:H:37:MET:HB3	2:H:44:PRO:CD	2.31	0.60
1:B:210:ARG:HG2	1:B:210:ARG:O	2.00	0.60
1:B:334:ASN:HB2	1:B:335:PRO:HD3	1.83	0.60
1:B:590:ASP:OD1	1:F:588:ARG:NH1	2.35	0.60
1:D:259:ASP:OD1	1:D:260:HIS:N	2.33	0.60
1:D:329:PHE:HB3	1:D:331:LYS:HZ2	1.65	0.60
2:E:33:LEU:CD1	2:E:49:LEU:HB3	2.28	0.60
1:F:73:PHE:CD2	1:F:76:LYS:HE2	2.36	0.60
1:F:259:ASP:OD1	1:F:260:HIS:N	2.33	0.60
1:B:128:ILE:HA	1:B:131:ILE:HD12	1.83	0.60
1:B:212:ASP:OD2	1:B:217:THR:HG23	2.00	0.60
1:D:341:GLN:NE2	2:E:116:LYS:HA	2.17	0.60
1:F:537:LYS:HB3	1:F:541:ARG:NH1	2.16	0.60
1:A:210:ARG:HB2	3:A:1001:GB9:C6	2.31	0.60
1:B:116:LYS:CA	1:B:119:GLU:HG2	2.27	0.60
2:C:27:THR:HG22	2:C:65:ASP:CB	2.31	0.60
2:C:27:THR:CG2	2:C:65:ASP:HB3	2.31	0.60
2:C:90:PHE:O	2:C:94:ASP:N	2.35	0.60
1:D:286:GLN:HG2	1:D:291:ARG:HH21	1.67	0.60
1:D:334:ASN:HB2	1:D:335:PRO:HD3	1.83	0.60
1:F:154:TYR:CG	1:F:163:PHE:HB2	2.37	0.60
2:H:101:ILE:HB	2:H:106:LEU:HD21	1.82	0.60
1:B:154:TYR:CG	1:B:163:PHE:HB2	2.37	0.60
1:B:583:LYS:HD2	1:B:584:SER:N	2.16	0.60
2:C:122:VAL:CA	2:C:125:MET:HE3	2.30	0.60
1:D:344:TRP:CD2	2:E:125:MET:HG2	2.36	0.60
2:E:30:THR:O	2:E:49:LEU:HD13	2.01	0.60
1:F:210:ARG:O	1:F:210:ARG:HG2	2.00	0.60
1:F:286:GLN:HG2	1:F:291:ARG:HH21	1.66	0.60
2:G:61:ASN:ND2	2:G:63:THR:OG1	2.34	0.60
1:B:580:SER:O	1:B:583:LYS:HE3	2.02	0.60
1:B:585:LEU:HD11	1:F:585:LEU:CG	2.32	0.60
1:D:298:THR:O	1:D:302:VAL:HG12	2.01	0.60
1:D:363:TYR:CG	1:D:540:ILE:HG23	2.37	0.60
2:E:61:ASN:ND2	2:E:63:THR:OG1	2.34	0.60
2:E:90:PHE:O	2:E:94:ASP:N	2.35	0.60
2:E:130:ASP:HA	2:E:137:VAL:HA	1.83	0.60
1:F:332:ARG:NH1	1:F:559:LEU:O	2.34	0.60
1:F:363:TYR:CG	1:F:540:ILE:HG23	2.37	0.60

Continued on next page...

Continued from previous page...

Atom-1	Atom-2	Interatomic distance (Å)	Clash overlap (Å)
2:G:27:THR:HG22	2:G:65:ASP:CB	2.31	0.60
2:G:78:LYS:HB3	2:G:148:ALA:C	2.22	0.60
1:A:240:PHE:CZ	1:A:244:ILE:HD11	2.36	0.60
2:H:61:ASN:ND2	2:H:63:THR:OG1	2.34	0.60
2:H:130:ASP:HA	2:H:137:VAL:HA	1.83	0.60
1:B:124:GLY:O	1:B:128:ILE:HG22	2.01	0.60
2:C:30:THR:O	2:C:49:LEU:HD13	2.01	0.60
2:C:130:ASP:HA	2:C:137:VAL:HA	1.83	0.60
1:D:580:SER:O	1:D:583:LYS:HE3	2.02	0.60
2:E:78:LYS:HB3	2:E:148:ALA:C	2.22	0.60
2:E:94:ASP:HA	2:E:101:ILE:HG12	1.83	0.60
1:A:332:ARG:NH1	1:A:559:LEU:O	2.34	0.60
2:C:76:LYS:N	2:C:79:ASP:HB3	2.11	0.60
1:D:559:LEU:HB2	1:D:560:ARG:HH11	1.66	0.60
1:F:332:ARG:HD3	1:F:559:LEU:HD22	1.84	0.60
2:G:90:PHE:O	2:G:94:ASP:N	2.35	0.60
1:A:73:PHE:CD2	1:A:76:LYS:HE2	2.36	0.59
1:B:240:PHE:CZ	1:B:244:ILE:HD11	2.36	0.59
1:B:336:ALA:O	1:B:340:ILE:HG13	2.02	0.59
2:C:78:LYS:HB3	2:C:148:ALA:C	2.22	0.59
1:D:329:PHE:CE1	1:F:568:ILE:HG21	2.37	0.59
2:E:30:THR:HA	2:E:33:LEU:HD12	1.83	0.59
1:F:334:ASN:HB2	1:F:335:PRO:HD3	1.83	0.59
2:G:44:PRO:CB	2:G:49:LEU:HD21	2.30	0.59
2:G:83:GLU:OE1	2:G:147:THR:HB	2.02	0.59
1:A:336:ALA:O	1:A:340:ILE:HG13	2.03	0.59
1:A:363:TYR:CG	1:A:540:ILE:HG23	2.37	0.59
1:A:584:SER:O	1:A:588:ARG:HG3	2.02	0.59
2:H:27:THR:HG22	2:H:65:ASP:CB	2.31	0.59
1:B:357:HIS:HA	1:B:360:TRP:HB2	1.83	0.59
1:B:584:SER:O	1:B:588:ARG:HG3	2.02	0.59
1:F:273:ILE:HD11	1:F:278:ILE:HG21	1.82	0.59
1:F:357:HIS:HA	1:F:360:TRP:HB2	1.83	0.59
2:G:37:MET:HB3	2:G:44:PRO:CD	2.31	0.59
2:G:82:SER:OG	2:G:147:THR:HG23	2.02	0.59
1:A:154:TYR:CG	1:A:163:PHE:HB2	2.37	0.59
2:H:33:LEU:CD1	2:H:49:LEU:HB3	2.28	0.59
2:H:90:PHE:O	2:H:94:ASP:N	2.35	0.59
2:C:94:ASP:HA	2:C:101:ILE:CG1	2.32	0.59
1:D:73:PHE:CD2	1:D:76:LYS:HE2	2.36	0.59
1:D:154:TYR:CG	1:D:163:PHE:HB2	2.37	0.59

Continued on next page...

Continued from previous page...

Atom-1	Atom-2	Interatomic distance (Å)	Clash overlap (Å)
1:F:336:ALA:O	1:F:340:ILE:HG13	2.02	0.59
1:F:583:LYS:HD2	1:F:584:SER:N	2.16	0.59
2:G:29:THR:O	2:G:33:LEU:HG	2.02	0.59
1:A:124:GLY:O	1:A:128:ILE:HG22	2.01	0.59
1:A:210:ARG:HG2	1:A:210:ARG:O	2.00	0.59
1:A:255:LYS:HA	1:A:261:PHE:O	2.03	0.59
2:H:76:LYS:N	2:H:79:ASP:HB3	2.11	0.59
2:H:82:SER:OG	2:H:147:THR:HG23	2.02	0.59
1:B:332:ARG:HD3	1:B:559:LEU:HD22	1.84	0.59
1:B:543:VAL:HA	1:B:546:MET:HE1	1.82	0.59
1:D:255:LYS:HA	1:D:261:PHE:O	2.03	0.59
1:D:538:VAL:HG11	2:E:16:ALA:HB2	1.83	0.59
1:F:362:TYR:CZ	1:F:366:THR:HG21	2.37	0.59
1:A:330:GLU:OE2	2:H:92:VAL:HG13	2.01	0.59
1:A:559:LEU:HB2	1:A:560:ARG:HH11	1.66	0.59
2:H:94:ASP:HA	2:H:101:ILE:CG1	2.32	0.59
2:H:111:THR:O	2:H:116:LYS:HB3	2.03	0.59
2:C:86:ILE:CD1	2:C:143:VAL:HG12	2.33	0.59
2:E:83:GLU:OE1	2:E:147:THR:HB	2.02	0.59
1:A:550:VAL:CA	2:H:55:GLU:HG3	2.32	0.59
2:H:27:THR:CG2	2:H:65:ASP:HB3	2.31	0.59
2:H:29:THR:O	2:H:33:LEU:HG	2.02	0.59
2:H:76:LYS:HD2	2:H:78:LYS:NZ	2.18	0.59
2:C:29:THR:O	2:C:33:LEU:HG	2.02	0.59
2:E:29:THR:O	2:E:33:LEU:HG	2.02	0.59
2:E:37:MET:HB3	2:E:44:PRO:CD	2.31	0.59
1:F:240:PHE:CZ	1:F:244:ILE:HD11	2.36	0.59
1:F:341:GLN:NE2	2:G:116:LYS:HA	2.18	0.59
2:G:94:ASP:HA	2:G:101:ILE:CG1	2.33	0.59
1:A:362:TYR:CZ	1:A:366:THR:HG21	2.38	0.59
2:H:78:LYS:HB3	2:H:148:ALA:C	2.22	0.59
1:B:363:TYR:CG	1:B:540:ILE:HG23	2.37	0.59
1:B:542:ALA:HA	2:C:73:MET:SD	2.43	0.59
1:B:572:SER:HA	1:F:570:GLN:HE22	1.67	0.59
2:C:69:PHE:O	2:C:73:MET:HG2	2.01	0.59
1:D:116:LYS:CA	1:D:119:GLU:HG2	2.27	0.59
1:D:332:ARG:HD3	1:D:559:LEU:HD22	1.84	0.59
1:D:556:LYS:HG2	2:E:85:GLU:OE2	2.03	0.59
2:E:76:LYS:HD2	2:E:78:LYS:NZ	2.18	0.59
1:F:255:LYS:HA	1:F:261:PHE:O	2.03	0.59
2:G:86:ILE:CD1	2:G:143:VAL:HG12	2.33	0.59

Continued on next page...

Continued from previous page...

Atom-1	Atom-2	Interatomic distance (Å)	Clash overlap (Å)
2:H:30:THR:HA	2:H:33:LEU:HD12	1.83	0.59
2:H:83:GLU:OE1	2:H:147:THR:HB	2.02	0.59
1:D:128:ILE:HA	1:D:131:ILE:HD12	1.83	0.59
2:E:111:THR:O	2:E:116:LYS:HB3	2.03	0.59
1:F:547:ARG:NH1	2:G:37:MET:HE1	2.13	0.59
1:F:584:SER:O	1:F:588:ARG:HG3	2.02	0.59
2:H:111:THR:HA	2:H:117:LEU:H	1.67	0.59
1:B:104:PHE:HA	1:B:208:MET:HE3	1.84	0.59
1:F:128:ILE:HA	1:F:131:ILE:HD12	1.83	0.59
1:F:550:VAL:HG12	2:G:55:GLU:CG	2.28	0.59
1:A:547:ARG:HH11	2:H:37:MET:HE1	1.67	0.59
1:B:205:ILE:O	1:B:208:MET:HB2	2.03	0.59
1:B:362:TYR:CZ	1:B:366:THR:HG21	2.37	0.59
1:D:345:ARG:NH2	2:E:115:GLU:OE2	2.36	0.59
1:F:580:SER:O	1:F:583:LYS:HE3	2.02	0.59
1:B:203:LEU:HD21	1:B:207:ARG:NH2	2.15	0.58
1:B:255:LYS:HA	1:B:261:PHE:O	2.03	0.58
2:C:33:LEU:CD1	2:C:49:LEU:HB3	2.28	0.58
2:C:111:THR:HA	2:C:117:LEU:H	1.67	0.58
1:D:205:ILE:O	1:D:208:MET:HB2	2.03	0.58
1:D:584:SER:O	1:D:588:ARG:HG3	2.02	0.58
2:G:26:GLY:O	2:G:65:ASP:HA	2.03	0.58
1:A:116:LYS:CA	1:A:119:GLU:HG2	2.27	0.58
1:A:205:ILE:O	1:A:208:MET:HB2	2.03	0.58
1:B:363:TYR:HH	1:B:544:CYS:HB2	1.68	0.58
1:B:545:VAL:CG1	2:C:72:MET:HG2	2.32	0.58
2:C:111:THR:O	2:C:116:LYS:HB3	2.03	0.58
1:D:104:PHE:HA	1:D:208:MET:HE3	1.85	0.58
1:D:340:ILE:HG22	2:E:110:MET:CE	2.34	0.58
2:E:86:ILE:CD1	2:E:143:VAL:HG12	2.33	0.58
2:E:111:THR:HA	2:E:117:LEU:H	1.67	0.58
2:C:82:SER:OG	2:C:147:THR:HG23	2.02	0.58
1:D:332:ARG:NH2	1:D:559:LEU:HD22	2.19	0.58
2:G:76:LYS:HD2	2:G:78:LYS:NZ	2.18	0.58
2:G:111:THR:HA	2:G:117:LEU:H	1.67	0.58
1:B:538:VAL:CG1	2:C:16:ALA:HB2	2.33	0.58
1:B:585:LEU:HD11	1:F:585:LEU:HB2	1.85	0.58
1:D:201:ARG:NH2	1:F:264:TYR:HB2	2.17	0.58
1:A:108:VAL:O	1:A:111:VAL:HB	2.03	0.58
1:A:238:ILE:HG23	1:A:239:GLY:N	2.19	0.58
2:C:83:GLU:OE1	2:C:147:THR:HB	2.02	0.58

Continued on next page...

Continued from previous page...

Atom-1	Atom-2	Interatomic distance (Å)	Clash overlap (Å)
1:D:362:TYR:CZ	1:D:366:THR:HG21	2.38	0.58
1:D:545:VAL:CG1	2:E:72:MET:HG2	2.34	0.58
1:F:238:ILE:HG23	1:F:239:GLY:N	2.19	0.58
1:F:332:ARG:NH2	1:F:559:LEU:HD22	2.19	0.58
1:F:543:VAL:HA	1:F:546:MET:HE1	1.82	0.58
1:A:104:PHE:HA	1:A:208:MET:HE3	1.86	0.58
1:A:339:LEU:HD11	1:A:552:LYS:HA	1.85	0.58
1:A:347:TYR:OH	1:A:353:ARG:NE	2.37	0.58
2:H:86:ILE:CD1	2:H:143:VAL:HG12	2.33	0.58
1:B:347:TYR:OH	1:B:353:ARG:NE	2.37	0.58
1:D:108:VAL:O	1:D:111:VAL:HB	2.03	0.58
2:E:26:GLY:O	2:E:65:ASP:HA	2.03	0.58
2:E:94:ASP:HA	2:E:101:ILE:CG1	2.33	0.58
1:A:206:LEU:HA	1:A:209:ILE:CD1	2.34	0.58
1:A:332:ARG:HD3	1:A:559:LEU:HD22	1.84	0.58
1:A:586:GLN:HG2	1:B:588:ARG:NH2	2.18	0.58
2:H:70:LEU:HD12	2:H:71:THR:N	2.19	0.58
1:B:578:MET:HB3	1:F:581:ARG:NH1	2.19	0.58
2:C:26:GLY:O	2:C:65:ASP:HA	2.03	0.58
1:A:70:ARG:O	1:A:74:TYR:N	2.30	0.58
1:A:551:SER:CA	1:A:554:LYS:HG2	2.32	0.58
1:B:238:ILE:HG23	1:B:239:GLY:N	2.19	0.58
1:B:568:ILE:HG21	1:F:329:PHE:CZ	2.38	0.58
1:D:238:ILE:HG23	1:D:239:GLY:N	2.19	0.58
2:E:82:SER:OG	2:E:147:THR:HG23	2.02	0.58
1:F:110:SER:HA	1:F:113:SER:OG	2.04	0.58
1:F:563:ASP:OD1	1:F:564:VAL:N	2.32	0.58
1:A:332:ARG:NH2	1:A:559:LEU:HD22	2.19	0.58
1:A:341:GLN:NE2	2:H:110:MET:O	2.36	0.58
1:B:206:LEU:HA	1:B:209:ILE:CD1	2.34	0.58
1:B:556:LYS:CD	1:B:559:LEU:HD12	2.34	0.58
1:D:206:LEU:HA	1:D:209:ILE:CD1	2.34	0.58
2:E:103:ALA:HB1	2:E:126:ILE:CD1	2.34	0.58
1:F:163:PHE:O	1:F:166:LYS:HG2	2.04	0.58
1:F:347:TYR:OH	1:F:353:ARG:NE	2.37	0.58
1:A:79:ASN:O	1:A:82:TYR:HB3	2.04	0.58
1:A:163:PHE:O	1:A:166:LYS:HG2	2.04	0.58
1:A:228:HIS:CE1	1:B:320:VAL:HG11	2.39	0.58
2:C:70:LEU:HD12	2:C:71:THR:N	2.19	0.58
2:C:103:ALA:HB1	2:C:126:ILE:CD1	2.34	0.58
1:D:336:ALA:O	1:D:340:ILE:HG13	2.02	0.58

Continued on next page...

Continued from previous page...

Atom-1	Atom-2	Interatomic distance (Å)	Clash overlap (Å)
2:E:131:ILE:CB	2:E:138:ASN:HD21	2.17	0.58
1:A:197:LEU:O	1:A:200:LEU:HB3	2.04	0.57
1:B:108:VAL:O	1:B:111:VAL:HB	2.03	0.57
1:B:332:ARG:NH2	1:B:559:LEU:HD22	2.19	0.57
1:D:257:GLU:OE1	1:D:257:GLU:HA	2.04	0.57
1:D:339:LEU:HD11	1:D:552:LYS:HA	1.85	0.57
1:F:79:ASN:O	1:F:82:TYR:HB3	2.04	0.57
1:F:332:ARG:NH1	1:F:559:LEU:HB3	2.19	0.57
1:F:556:LYS:CD	1:F:559:LEU:HD12	2.34	0.57
2:G:111:THR:O	2:G:116:LYS:HB3	2.03	0.57
1:A:110:SER:HA	1:A:113:SER:OG	2.04	0.57
1:A:339:LEU:HD22	1:A:555:PHE:CD2	2.40	0.57
1:A:543:VAL:HG23	2:H:20:PHE:CZ	2.39	0.57
1:A:556:LYS:CD	1:A:559:LEU:HD12	2.34	0.57
2:H:103:ALA:HB1	2:H:126:ILE:CD1	2.34	0.57
1:D:305:PHE:O	1:D:308:PRO:HD2	2.04	0.57
1:F:332:ARG:CZ	1:F:559:LEU:HD22	2.34	0.57
1:A:575:HIS:ND1	1:B:570:GLN:HG3	2.19	0.57
2:C:76:LYS:HD2	2:C:78:LYS:NZ	2.18	0.57
1:D:332:ARG:CZ	1:D:559:LEU:HD22	2.34	0.57
1:F:330:GLU:OE2	2:G:92:VAL:HG13	2.04	0.57
1:A:342:SER:CB	1:A:548:PHE:HA	2.35	0.57
1:A:582:ILE:HG13	1:B:581:ARG:CG	2.35	0.57
2:H:28:ILE:N	2:H:64:ILE:O	2.37	0.57
1:B:163:PHE:O	1:B:166:LYS:HG2	2.04	0.57
1:B:197:LEU:O	1:B:200:LEU:HB3	2.04	0.57
1:D:110:SER:HA	1:D:113:SER:OG	2.04	0.57
1:D:152:CYS:HB2	2:E:148:ALA:HB2	1.86	0.57
1:D:203:LEU:HD21	1:D:207:ARG:NH2	2.15	0.57
2:E:71:THR:O	2:E:75:ARG:HG3	2.05	0.57
1:B:305:PHE:O	1:B:308:PRO:HD2	2.05	0.57
1:B:332:ARG:NH1	1:B:559:LEU:HB3	2.19	0.57
1:D:163:PHE:O	1:D:166:LYS:HG2	2.04	0.57
1:D:537:LYS:HB3	1:D:541:ARG:NH1	2.15	0.57
1:F:205:ILE:O	1:F:208:MET:HB2	2.03	0.57
1:B:110:SER:HA	1:B:113:SER:OG	2.04	0.57
1:B:318:LEU:HD11	1:F:318:LEU:CD2	2.35	0.57
1:B:585:LEU:HD12	1:F:585:LEU:HD12	1.83	0.57
2:C:28:ILE:N	2:C:64:ILE:O	2.37	0.57
2:C:104:ALA:HA	2:C:107:ARG:HE	1.70	0.57
1:D:79:ASN:OD1	1:D:150:CYS:HA	2.05	0.57

Continued on next page...

Continued from previous page...

Atom-1	Atom-2	Interatomic distance (Å)	Clash overlap (Å)
1:D:197:LEU:HD13	1:D:200:LEU:HD13	1.87	0.57
1:D:204:GLN:HA	1:D:207:ARG:CD	2.35	0.57
2:E:70:LEU:HD12	2:E:71:THR:N	2.19	0.57
1:F:137:PHE:HB3	3:F:1001:GB9:C7	2.34	0.57
1:A:79:ASN:OD1	1:A:150:CYS:HA	2.05	0.57
1:A:154:TYR:CE2	1:A:163:PHE:HB2	2.40	0.57
1:A:332:ARG:NH1	1:A:559:LEU:HB3	2.19	0.57
1:A:556:LYS:HG2	2:H:85:GLU:OE2	2.04	0.57
2:H:26:GLY:O	2:H:65:ASP:HA	2.03	0.57
1:D:556:LYS:CD	1:D:559:LEU:HD12	2.34	0.57
1:F:224:VAL:HG21	1:F:316:PHE:CE1	2.40	0.57
2:G:71:THR:O	2:G:75:ARG:HG3	2.05	0.57
1:B:339:LEU:HD22	1:B:555:PHE:CD2	2.40	0.57
1:B:593:VAL:HA	1:F:595:ARG:NH1	2.20	0.57
1:D:137:PHE:HB3	3:D:1001:GB9:C7	2.35	0.57
1:D:342:SER:CB	1:D:548:PHE:HA	2.35	0.57
1:F:204:GLN:HA	1:F:207:ARG:CD	2.35	0.57
1:F:339:LEU:HD22	1:F:555:PHE:CD2	2.40	0.57
2:G:28:ILE:N	2:G:64:ILE:O	2.37	0.57
1:A:553:ARG:CG	2:H:55:GLU:OE1	2.53	0.57
2:H:71:THR:O	2:H:75:ARG:HG3	2.05	0.57
2:H:104:ALA:HA	2:H:107:ARG:HE	1.70	0.57
1:B:79:ASN:OD1	1:B:150:CYS:HA	2.05	0.57
2:C:87:ARG:NH2	2:C:140:GLU:HB2	2.20	0.57
1:D:197:LEU:O	1:D:200:LEU:HB3	2.04	0.57
1:F:268:LEU:HD23	1:F:269:TRP:N	2.20	0.57
2:G:103:ALA:HB1	2:G:126:ILE:CD1	2.34	0.57
1:A:332:ARG:CZ	1:A:559:LEU:HD22	2.34	0.57
2:H:28:ILE:HA	2:H:32:GLU:OE1	2.05	0.57
1:B:154:TYR:CD1	1:B:163:PHE:HB2	2.40	0.57
1:B:154:TYR:CE2	1:B:163:PHE:HB2	2.40	0.57
1:B:204:GLN:HA	1:B:207:ARG:CD	2.35	0.57
1:B:224:VAL:HG21	1:B:316:PHE:CE1	2.40	0.57
1:B:342:SER:CB	1:B:548:PHE:HA	2.35	0.57
2:C:77:MET:HE1	2:C:146:MET:HA	1.86	0.57
1:D:79:ASN:O	1:D:82:TYR:HB3	2.04	0.57
1:D:325:ARG:HH21	1:F:564:VAL:HG11	1.68	0.57
1:D:340:ILE:HG22	2:E:110:MET:HE1	1.87	0.57
1:D:347:TYR:OH	1:D:353:ARG:NE	2.37	0.57
1:D:542:ALA:HA	2:E:73:MET:SD	2.44	0.57
1:B:268:LEU:HD23	1:B:269:TRP:N	2.20	0.56

Continued on next page...

Continued from previous page...

Atom-1	Atom-2	Interatomic distance (Å)	Clash overlap (Å)
1:D:332:ARG:NH1	1:D:559:LEU:HB3	2.19	0.56
1:D:339:LEU:HD22	1:D:555:PHE:CD2	2.40	0.56
1:F:108:VAL:O	1:F:111:VAL:HB	2.03	0.56
1:F:154:TYR:CD1	1:F:163:PHE:HB2	2.40	0.56
1:F:197:LEU:O	1:F:200:LEU:HB3	2.04	0.56
1:F:337:ALA:O	1:F:341:GLN:HG3	2.05	0.56
1:F:349:THR:HB	1:F:541:ARG:CG	2.31	0.56
1:A:137:PHE:HB3	3:A:1001:GB9:C7	2.35	0.56
1:A:335:PRO:HG2	1:A:558:SER:CB	2.35	0.56
1:A:563:ASP:O	1:A:566:ASP:OD1	2.23	0.56
1:B:197:LEU:HD13	1:B:200:LEU:HD13	1.87	0.56
2:C:52:MET:O	2:C:56:VAL:HG23	2.05	0.56
1:D:224:VAL:HG21	1:D:316:PHE:CE1	2.40	0.56
1:D:282:ASP:OD1	1:D:283:LYS:NZ	2.38	0.56
2:E:77:MET:SD	2:E:146:MET:HE3	2.45	0.56
2:E:87:ARG:NH2	2:E:140:GLU:HB2	2.20	0.56
1:F:260:HIS:HB3	1:F:283:LYS:HG2	1.88	0.56
1:F:339:LEU:HD11	1:F:552:LYS:HA	1.85	0.56
1:F:347:TYR:CE1	2:G:146:MET:HG2	2.40	0.56
1:F:563:ASP:O	1:F:566:ASP:OD1	2.23	0.56
1:A:204:GLN:HA	1:A:207:ARG:CD	2.35	0.56
1:A:582:ILE:HG13	1:B:581:ARG:CD	2.34	0.56
1:B:137:PHE:HB3	3:B:1001:GB9:C7	2.34	0.56
1:B:282:ASP:OD1	1:B:283:LYS:NZ	2.38	0.56
1:B:332:ARG:NH1	1:B:559:LEU:O	2.34	0.56
1:B:563:ASP:OD1	1:B:564:VAL:N	2.32	0.56
1:D:238:ILE:HG23	1:D:239:GLY:H	1.71	0.56
1:D:268:LEU:HD23	1:D:269:TRP:N	2.20	0.56
1:D:337:ALA:O	1:D:341:GLN:HG3	2.05	0.56
1:D:359:THR:OG1	2:E:121:GLU:HG2	2.05	0.56
1:F:154:TYR:CE2	1:F:163:PHE:HB2	2.40	0.56
1:F:257:GLU:HA	1:F:257:GLU:OE1	2.05	0.56
1:F:282:ASP:OD1	1:F:283:LYS:NZ	2.38	0.56
1:F:329:PHE:HB3	1:F:331:LYS:HZ2	1.69	0.56
2:G:87:ARG:NH2	2:G:140:GLU:HB2	2.20	0.56
2:G:104:ALA:HA	2:G:107:ARG:HE	1.70	0.56
1:A:154:TYR:CD1	1:A:163:PHE:HB2	2.40	0.56
1:A:268:LEU:HD23	1:A:269:TRP:N	2.20	0.56
1:A:550:VAL:HA	2:H:55:GLU:CG	2.35	0.56
1:A:586:GLN:HG2	1:B:588:ARG:HH21	1.70	0.56
1:B:203:LEU:HD11	1:B:207:ARG:NH2	2.20	0.56

Continued on next page...

Continued from previous page...

Atom-1	Atom-2	Interatomic distance (Å)	Clash overlap (Å)
1:B:335:PRO:HG2	1:B:558:SER:CB	2.35	0.56
1:B:337:ALA:O	1:B:341:GLN:HG3	2.05	0.56
1:B:550:VAL:HA	2:C:55:GLU:CD	2.26	0.56
1:B:578:MET:SD	1:F:578:MET:HB2	2.46	0.56
2:C:28:ILE:HA	2:C:32:GLU:OE1	2.05	0.56
1:D:154:TYR:CD1	1:D:163:PHE:HB2	2.40	0.56
1:F:203:LEU:HD11	1:F:207:ARG:NH2	2.20	0.56
1:F:305:PHE:O	1:F:308:PRO:HD2	2.05	0.56
1:F:543:VAL:O	1:F:547:ARG:HG3	2.06	0.56
2:G:70:LEU:HD12	2:G:71:THR:N	2.19	0.56
2:G:131:ILE:CB	2:G:138:ASN:HD21	2.17	0.56
1:A:257:GLU:OE1	1:A:257:GLU:HA	2.04	0.56
1:B:79:ASN:O	1:B:82:TYR:HB3	2.04	0.56
1:D:154:TYR:CE2	1:D:163:PHE:HB2	2.40	0.56
2:G:52:MET:O	2:G:56:VAL:HG23	2.05	0.56
1:A:224:VAL:HG21	1:A:316:PHE:CE1	2.40	0.56
1:B:260:HIS:HB3	1:B:283:LYS:HG2	1.88	0.56
1:B:543:VAL:O	1:B:547:ARG:HG3	2.06	0.56
2:E:28:ILE:N	2:E:64:ILE:O	2.37	0.56
2:E:104:ALA:HA	2:E:107:ARG:HE	1.70	0.56
1:F:238:ILE:HG23	1:F:239:GLY:H	1.71	0.56
1:F:342:SER:CB	1:F:548:PHE:HA	2.35	0.56
1:F:551:SER:CA	1:F:554:LYS:HG2	2.32	0.56
2:G:77:MET:SD	2:G:146:MET:HE3	2.45	0.56
1:A:197:LEU:HD13	1:A:200:LEU:HD13	1.87	0.56
1:A:337:ALA:O	1:A:341:GLN:HG3	2.06	0.56
1:A:341:GLN:NE2	2:H:116:LYS:HA	2.20	0.56
1:A:553:ARG:HB2	2:H:55:GLU:OE2	2.06	0.56
1:B:332:ARG:CZ	1:B:559:LEU:HD22	2.34	0.56
1:B:334:ASN:CA	2:C:113:LEU:HD21	2.21	0.56
1:B:550:VAL:HG11	2:C:52:MET:CG	2.35	0.56
1:D:543:VAL:O	1:D:547:ARG:HG3	2.06	0.56
2:E:28:ILE:HA	2:E:32:GLU:OE1	2.05	0.56
1:F:76:LYS:C	1:F:76:LYS:HD2	2.26	0.56
1:F:160:ARG:O	1:F:163:PHE:HB3	2.06	0.56
1:F:197:LEU:HD13	1:F:200:LEU:HD13	1.87	0.56
1:F:340:ILE:HG22	2:G:110:MET:CE	2.35	0.56
1:A:571:TYR:N	1:D:571:TYR:OH	2.39	0.56
1:B:577:ASP:HB3	1:B:581:ARG:HH21	1.70	0.56
2:C:71:THR:O	2:C:75:ARG:HG3	2.05	0.56
1:F:577:ASP:HB3	1:F:581:ARG:HH21	1.70	0.56

Continued on next page...

Continued from previous page...

Atom-1	Atom-2	Interatomic distance (Å)	Clash overlap (Å)
1:A:76:LYS:HD2	1:A:76:LYS:C	2.26	0.56
1:A:305:PHE:O	1:A:308:PRO:HD2	2.04	0.56
1:D:335:PRO:HG2	1:D:558:SER:CB	2.35	0.56
2:G:28:ILE:HA	2:G:32:GLU:OE1	2.05	0.56
1:A:203:LEU:HD11	1:A:207:ARG:NH2	2.20	0.56
1:A:345:ARG:HE	2:H:117:LEU:HD21	1.71	0.56
1:A:543:VAL:O	1:A:547:ARG:HG3	2.06	0.56
1:A:589:VAL:HG11	1:B:588:ARG:CD	2.33	0.56
2:H:87:ARG:NH2	2:H:140:GLU:HB2	2.20	0.56
2:C:90:PHE:HB3	2:C:139:TYR:CG	2.41	0.56
1:D:160:ARG:O	1:D:163:PHE:HB3	2.06	0.56
1:D:203:LEU:HD11	1:D:207:ARG:NH2	2.20	0.56
2:E:103:ALA:O	2:E:107:ARG:HG3	2.06	0.56
1:F:555:PHE:CE2	1:F:559:LEU:HD21	2.41	0.56
1:A:234:THR:OG1	1:B:217:THR:HB	2.06	0.55
1:A:555:PHE:CE2	1:A:559:LEU:HD21	2.41	0.55
2:H:52:MET:O	2:H:56:VAL:HG23	2.05	0.55
2:H:115:GLU:OE1	2:H:115:GLU:HA	2.07	0.55
2:H:121:GLU:O	2:H:125:MET:HG3	2.07	0.55
2:C:131:ILE:CB	2:C:138:ASN:HD21	2.17	0.55
1:D:260:HIS:HB3	1:D:283:LYS:HG2	1.88	0.55
1:D:551:SER:CA	1:D:554:LYS:HG2	2.32	0.55
1:D:555:PHE:CE2	1:D:559:LEU:HD21	2.41	0.55
1:F:286:GLN:HA	1:F:291:ARG:HH21	1.70	0.55
1:F:335:PRO:HG2	1:F:558:SER:CB	2.35	0.55
1:A:342:SER:OG	1:A:548:PHE:HD1	1.89	0.55
1:A:550:VAL:HG11	2:H:52:MET:HA	1.86	0.55
1:B:160:ARG:O	1:B:163:PHE:HB3	2.06	0.55
1:B:342:SER:OG	1:B:548:PHE:HD1	1.89	0.55
1:B:539:SER:O	1:B:543:VAL:HG23	2.07	0.55
1:B:551:SER:CA	1:B:554:LYS:HG2	2.32	0.55
1:B:563:ASP:O	1:B:566:ASP:OD1	2.23	0.55
1:F:79:ASN:OD1	1:F:150:CYS:HA	2.05	0.55
1:A:539:SER:O	1:A:543:VAL:HG23	2.07	0.55
1:B:76:LYS:HD2	1:B:76:LYS:C	2.26	0.55
1:B:358:SER:HB3	2:C:124:GLU:CG	2.36	0.55
1:B:550:VAL:HG12	2:C:52:MET:HA	1.88	0.55
1:D:286:GLN:HA	1:D:291:ARG:HH21	1.70	0.55
2:E:52:MET:O	2:E:56:VAL:HG23	2.05	0.55
2:G:121:GLU:O	2:G:125:MET:HG3	2.07	0.55
2:H:44:PRO:HB2	2:H:49:LEU:CD2	2.37	0.55

Continued on next page...

Continued from previous page...

Atom-1	Atom-2	Interatomic distance (Å)	Clash overlap (Å)
1:B:238:ILE:HG23	1:B:239:GLY:H	1.71	0.55
1:B:286:GLN:HA	1:B:291:ARG:HH21	1.70	0.55
1:B:537:LYS:HB3	1:B:541:ARG:NH1	2.16	0.55
1:B:550:VAL:CG1	2:C:52:MET:HA	2.36	0.55
2:C:44:PRO:HB2	2:C:49:LEU:CD2	2.37	0.55
1:D:347:TYR:HE2	2:E:128:GLU:HG2	1.70	0.55
1:D:349:THR:HB	1:D:541:ARG:CG	2.31	0.55
1:A:79:ASN:HA	1:A:150:CYS:HB3	1.88	0.55
1:A:160:ARG:O	1:A:163:PHE:HB3	2.06	0.55
1:A:238:ILE:HG23	1:A:239:GLY:H	1.71	0.55
1:A:555:PHE:O	1:A:559:LEU:HG	2.07	0.55
2:H:90:PHE:HB3	2:H:139:TYR:CG	2.41	0.55
1:B:257:GLU:OE1	1:B:257:GLU:HA	2.05	0.55
2:C:103:ALA:O	2:C:107:ARG:HG3	2.06	0.55
2:C:121:GLU:O	2:C:125:MET:HG3	2.07	0.55
1:D:107:LEU:HD23	1:D:108:VAL:N	2.22	0.55
1:D:538:VAL:HG13	2:E:16:ALA:HB2	1.88	0.55
1:D:563:ASP:O	1:D:566:ASP:OD1	2.23	0.55
1:D:577:ASP:HB3	1:D:581:ARG:HH21	1.70	0.55
2:E:90:PHE:HB3	2:E:139:TYR:CG	2.41	0.55
1:F:555:PHE:O	1:F:559:LEU:HG	2.07	0.55
2:G:90:PHE:HB3	2:G:139:TYR:CG	2.41	0.55
2:G:103:ALA:HB1	2:G:126:ILE:CG1	2.36	0.55
1:A:145:ILE:HG13	1:A:146:TRP:N	2.22	0.55
2:H:103:ALA:HB1	2:H:126:ILE:CG1	2.36	0.55
2:C:142:PHE:HE1	2:C:145:MET:HE1	1.72	0.55
1:F:273:ILE:CG1	1:F:278:ILE:HB	2.37	0.55
1:A:282:ASP:OD1	1:A:283:LYS:NZ	2.38	0.55
1:A:537:LYS:HB3	1:A:541:ARG:HH22	1.72	0.55
1:B:79:ASN:HA	1:B:150:CYS:HB3	1.88	0.55
1:B:363:TYR:CD1	1:B:540:ILE:HG23	2.42	0.55
1:B:537:LYS:HB3	1:B:541:ARG:HH22	1.72	0.55
1:D:70:ARG:O	1:D:74:TYR:N	2.30	0.55
1:D:202:PHE:CA	1:D:205:ILE:HD12	2.14	0.55
1:D:363:TYR:CD1	1:D:540:ILE:HG23	2.42	0.55
1:F:539:SER:O	1:F:543:VAL:HG23	2.07	0.55
1:A:107:LEU:HD23	1:A:108:VAL:N	2.22	0.55
1:A:260:HIS:HB3	1:A:283:LYS:HG2	1.88	0.55
1:A:538:VAL:HG21	2:H:13:PHE:CD1	2.42	0.55
2:H:103:ALA:O	2:H:107:ARG:HG3	2.06	0.55
1:D:145:ILE:HG13	1:D:146:TRP:N	2.22	0.55

Continued on next page...

Continued from previous page...

Atom-1	Atom-2	Interatomic distance (Å)	Clash overlap (Å)
1:D:152:CYS:HB2	2:E:148:ALA:CB	2.37	0.55
2:E:103:ALA:HB1	2:E:126:ILE:CG1	2.36	0.55
2:E:131:ILE:HB	2:E:138:ASN:ND2	2.21	0.55
1:A:142:PHE:CD1	1:A:145:ILE:HD11	2.42	0.55
1:A:585:LEU:HD11	1:B:585:LEU:HD12	1.89	0.55
2:H:77:MET:SD	2:H:146:MET:HE3	2.47	0.55
2:H:131:ILE:CB	2:H:138:ASN:HD21	2.17	0.55
1:B:329:PHE:HB3	1:B:331:LYS:HZ2	1.71	0.55
2:C:103:ALA:HB1	2:C:126:ILE:CG1	2.36	0.55
2:C:130:ASP:HB2	2:C:137:VAL:CG2	2.37	0.55
1:D:79:ASN:HA	1:D:150:CYS:HB3	1.88	0.55
1:D:220:LEU:O	1:D:223:SER:OG	2.08	0.55
1:D:556:LYS:HE2	2:E:85:GLU:CD	2.27	0.55
2:E:44:PRO:HB2	2:E:49:LEU:CD2	2.37	0.55
2:E:121:GLU:O	2:E:125:MET:HG3	2.07	0.55
2:G:103:ALA:O	2:G:107:ARG:HG3	2.06	0.55
1:A:556:LYS:HE2	2:H:85:GLU:CD	2.28	0.55
2:C:108:HIS:HA	2:C:112:ASN:OD1	2.07	0.55
1:D:76:LYS:HD2	1:D:76:LYS:C	2.26	0.55
1:D:142:PHE:CD1	1:D:145:ILE:HD11	2.42	0.55
1:F:107:LEU:HD23	1:F:108:VAL:N	2.22	0.55
2:G:87:ARG:CZ	2:G:140:GLU:HB2	2.37	0.55
1:A:332:ARG:O	1:A:335:PRO:HD2	2.07	0.54
1:A:550:VAL:HA	2:H:55:GLU:HG3	1.89	0.54
2:H:130:ASP:HB2	2:H:137:VAL:CG2	2.37	0.54
1:B:142:PHE:CD1	1:B:145:ILE:HD11	2.42	0.54
1:B:341:GLN:NE2	2:C:116:LYS:HA	2.21	0.54
1:B:555:PHE:CE2	1:B:559:LEU:HD21	2.41	0.54
1:B:579:LEU:HG	1:F:581:ARG:HH22	1.72	0.54
1:F:145:ILE:HG13	1:F:146:TRP:N	2.22	0.54
1:F:537:LYS:HB3	1:F:541:ARG:HH22	1.72	0.54
1:B:107:LEU:HD23	1:B:108:VAL:N	2.22	0.54
1:B:273:ILE:CG1	1:B:278:ILE:HB	2.37	0.54
1:D:332:ARG:O	1:D:335:PRO:HD2	2.07	0.54
2:E:87:ARG:CZ	2:E:140:GLU:HB2	2.37	0.54
2:E:115:GLU:OE1	2:E:115:GLU:HA	2.07	0.54
2:G:31:LYS:HE2	2:G:31:LYS:HA	1.90	0.54
1:A:577:ASP:HB3	1:A:581:ARG:HH21	1.70	0.54
1:A:585:LEU:HD12	1:D:585:LEU:HD11	1.89	0.54
2:H:31:LYS:HA	2:H:31:LYS:HE2	1.90	0.54
2:C:22:LYS:HB3	2:C:32:GLU:HG2	1.89	0.54

Continued on next page...

Continued from previous page...

Atom-1	Atom-2	Interatomic distance (Å)	Clash overlap (Å)
1:D:342:SER:OG	1:D:548:PHE:HD1	1.89	0.54
1:B:339:LEU:HD11	1:B:552:LYS:HA	1.85	0.54
1:B:555:PHE:O	1:B:559:LEU:HG	2.07	0.54
1:D:273:ILE:CG1	1:D:278:ILE:HB	2.37	0.54
1:D:539:SER:O	1:D:543:VAL:HG23	2.07	0.54
1:F:345:ARG:HH21	2:G:117:LEU:CD2	2.21	0.54
1:F:363:TYR:CD1	1:F:540:ILE:HG23	2.42	0.54
1:A:119:GLU:O	1:A:122:SER:OG	2.12	0.54
1:A:537:LYS:HB3	1:A:541:ARG:NH1	2.16	0.54
1:D:334:ASN:HA	2:E:113:LEU:CD2	2.28	0.54
1:F:359:THR:CA	2:G:121:GLU:HG2	2.38	0.54
2:G:44:PRO:HB2	2:G:49:LEU:CD2	2.37	0.54
1:A:286:GLN:HA	1:A:291:ARG:HH21	1.71	0.54
1:B:332:ARG:O	1:B:335:PRO:HD2	2.07	0.54
1:B:346:PHE:HA	1:B:349:THR:OG1	2.08	0.54
2:C:31:LYS:HA	2:C:31:LYS:HE2	1.90	0.54
2:C:87:ARG:CZ	2:C:140:GLU:HB2	2.37	0.54
1:D:346:PHE:HA	1:D:349:THR:OG1	2.08	0.54
1:D:537:LYS:HB3	1:D:541:ARG:HH22	1.72	0.54
2:E:31:LYS:HE2	2:E:31:LYS:HA	1.90	0.54
1:F:104:PHE:HA	1:F:208:MET:HE3	1.87	0.54
1:F:342:SER:OG	1:F:548:PHE:HD1	1.89	0.54
1:F:346:PHE:HA	1:F:349:THR:OG1	2.08	0.54
1:F:358:SER:HB3	2:G:124:GLU:HG2	1.88	0.54
1:A:273:ILE:CG1	1:A:278:ILE:HB	2.37	0.54
1:A:542:ALA:HA	2:H:73:MET:CE	2.36	0.54
2:E:22:LYS:HB3	2:E:32:GLU:HG2	1.89	0.54
2:G:108:HIS:HA	2:G:112:ASN:OD1	2.07	0.54
1:A:363:TYR:CD1	1:A:540:ILE:HG23	2.42	0.54
2:H:22:LYS:HB3	2:H:32:GLU:HG2	1.89	0.54
2:H:108:HIS:HA	2:H:112:ASN:OD1	2.07	0.54
1:B:105:SER:O	1:B:109:LEU:HD23	2.08	0.54
1:B:145:ILE:HG13	1:B:146:TRP:N	2.22	0.54
1:B:250:VAL:HG12	1:B:293:LEU:HD11	1.90	0.54
2:E:37:MET:HB3	2:E:44:PRO:CG	2.38	0.54
1:F:79:ASN:HA	1:F:150:CYS:HB3	1.88	0.54
1:A:105:SER:O	1:A:109:LEU:HD23	2.08	0.54
2:H:87:ARG:CZ	2:H:140:GLU:HB2	2.37	0.54
2:H:142:PHE:HE1	2:H:145:MET:HE1	1.73	0.54
1:B:575:HIS:CD2	1:F:574:GLY:HA2	2.43	0.54
1:D:231:GLU:HA	1:D:234:THR:CG2	2.38	0.54

Continued on next page...

Continued from previous page...

Atom-1	Atom-2	Interatomic distance (Å)	Clash overlap (Å)
1:D:247:SER:HA	1:D:250:VAL:CG2	2.38	0.54
2:E:27:THR:HG21	2:E:61:ASN:ND2	2.23	0.54
2:E:29:THR:HG22	2:E:63:THR:HG22	1.89	0.54
2:E:108:HIS:HA	2:E:112:ASN:OD1	2.07	0.54
1:F:142:PHE:CD1	1:F:145:ILE:HD11	2.42	0.54
2:G:115:GLU:HA	2:G:115:GLU:OE1	2.07	0.54
1:A:152:CYS:SG	1:A:153:ARG:NH1	2.74	0.54
1:A:250:VAL:HG12	1:A:293:LEU:HD11	1.90	0.54
1:D:340:ILE:C	2:E:110:MET:HE1	2.29	0.54
1:D:358:SER:OG	2:E:121:GLU:HA	2.09	0.54
2:E:130:ASP:HB2	2:E:137:VAL:CG2	2.37	0.54
1:F:105:SER:O	1:F:109:LEU:HD23	2.08	0.54
2:H:77:MET:HG3	2:H:146:MET:O	2.08	0.53
1:B:349:THR:HB	1:B:541:ARG:CG	2.31	0.53
2:C:27:THR:HG21	2:C:61:ASN:ND2	2.23	0.53
1:D:158:ARG:O	1:D:161:LEU:HB3	2.08	0.53
1:F:231:GLU:HA	1:F:234:THR:CG2	2.38	0.53
1:F:332:ARG:O	1:F:335:PRO:HD2	2.07	0.53
1:F:363:TYR:HH	1:F:544:CYS:HB2	1.73	0.53
2:G:37:MET:HB3	2:G:44:PRO:CG	2.38	0.53
2:G:77:MET:HG3	2:G:146:MET:O	2.08	0.53
1:B:158:ARG:O	1:B:161:LEU:HB3	2.08	0.53
1:B:582:ILE:CG2	1:F:581:ARG:HB3	2.38	0.53
1:D:545:VAL:HG12	2:E:72:MET:CG	2.37	0.53
1:A:231:GLU:O	1:A:234:THR:HG22	2.08	0.53
1:A:550:VAL:O	1:A:554:LYS:HG2	2.08	0.53
1:B:593:VAL:O	1:F:595:ARG:NH2	2.40	0.53
1:D:555:PHE:O	1:D:559:LEU:HG	2.07	0.53
1:F:247:SER:HA	1:F:250:VAL:CG2	2.38	0.53
1:F:340:ILE:HG22	2:G:110:MET:HE1	1.91	0.53
2:H:27:THR:HG21	2:H:61:ASN:ND2	2.23	0.53
1:B:107:LEU:O	1:B:111:VAL:HG23	2.09	0.53
1:B:337:ALA:CB	2:C:113:LEU:HD22	2.33	0.53
2:C:13:PHE:HB3	2:C:69:PHE:HE2	1.73	0.53
2:C:115:GLU:OE1	2:C:115:GLU:HA	2.07	0.53
2:E:90:PHE:CD1	2:E:139:TYR:HB2	2.44	0.53
1:F:210:ARG:HG3	3:F:1001:GB9:C9	2.39	0.53
1:F:250:VAL:HG12	1:F:293:LEU:HD11	1.90	0.53
2:G:102:SER:O	2:G:106:LEU:HG	2.09	0.53
1:A:247:SER:HA	1:A:250:VAL:CG2	2.38	0.53
1:A:346:PHE:HA	1:A:349:THR:OG1	2.08	0.53

Continued on next page...

Continued from previous page...

Atom-1	Atom-2	Interatomic distance (Å)	Clash overlap (Å)
1:B:182:VAL:O	1:B:182:VAL:HG12	2.09	0.53
1:B:231:GLU:HA	1:B:234:THR:CG2	2.38	0.53
1:B:264:TYR:HB2	1:F:201:ARG:NH2	2.24	0.53
1:B:559:LEU:C	1:B:560:ARG:HD2	2.29	0.53
1:B:573:ALA:O	1:B:576:LEU:HG	2.09	0.53
2:C:77:MET:HG3	2:C:146:MET:O	2.09	0.53
2:C:90:PHE:CD1	2:C:139:TYR:HB2	2.44	0.53
1:D:168:PHE:CZ	1:D:213:ARG:HG2	2.44	0.53
2:G:22:LYS:HB3	2:G:32:GLU:HG2	1.89	0.53
1:A:231:GLU:HA	1:A:234:THR:CG2	2.38	0.53
1:A:286:GLN:HA	1:A:291:ARG:NH2	2.24	0.53
2:H:37:MET:HB3	2:H:44:PRO:CG	2.38	0.53
1:B:128:ILE:HG23	1:B:129:LEU:CD1	2.38	0.53
1:D:559:LEU:C	1:D:560:ARG:HD2	2.29	0.53
1:A:107:LEU:O	1:A:111:VAL:HG23	2.09	0.53
1:A:128:ILE:HG23	1:A:129:LEU:CD1	2.38	0.53
1:A:158:ARG:O	1:A:161:LEU:HB3	2.08	0.53
1:A:254:GLU:HG2	1:A:258:ASN:CB	2.39	0.53
1:A:565:MET:HG2	1:B:328:HIS:NE2	2.24	0.53
1:B:210:ARG:HG3	3:B:1001:GB9:C9	2.39	0.53
1:B:231:GLU:O	1:B:234:THR:HG22	2.08	0.53
2:C:87:ARG:HH22	2:C:144:GLN:HE21	1.57	0.53
1:D:556:LYS:HD3	1:D:559:LEU:HD11	1.91	0.53
1:F:158:ARG:O	1:F:161:LEU:HB3	2.08	0.53
1:F:206:LEU:HA	1:F:209:ILE:CD1	2.34	0.53
1:A:555:PHE:HD2	2:H:85:GLU:OE2	1.92	0.53
1:B:247:SER:HA	1:B:250:VAL:CG2	2.38	0.53
2:E:102:SER:O	2:E:106:LEU:HG	2.09	0.53
1:F:107:LEU:O	1:F:111:VAL:HG23	2.09	0.53
1:A:210:ARG:HG3	3:A:1001:GB9:C9	2.39	0.53
1:A:578:MET:CG	1:B:581:ARG:HH11	2.22	0.53
2:H:90:PHE:CD1	2:H:139:TYR:HB2	2.44	0.53
1:B:168:PHE:CZ	1:B:213:ARG:HG2	2.44	0.53
1:B:340:ILE:HD11	2:C:89:ALA:HB1	1.91	0.53
1:B:358:SER:HB3	2:C:124:GLU:HG2	1.91	0.53
1:D:128:ILE:HG23	1:D:129:LEU:CD1	2.38	0.53
1:F:231:GLU:O	1:F:234:THR:HG22	2.08	0.53
1:F:549:LEU:HD22	2:G:72:MET:HG3	1.90	0.53
1:A:168:PHE:CZ	1:A:213:ARG:HG2	2.44	0.53
1:A:551:SER:HA	1:A:554:LYS:HE3	1.91	0.53
2:H:13:PHE:HB3	2:H:69:PHE:HE2	1.74	0.53

Continued on next page...

Continued from previous page...

Atom-1	Atom-2	Interatomic distance (Å)	Clash overlap (Å)
2:H:87:ARG:HH22	2:H:144:GLN:HE21	1.57	0.53
1:B:286:GLN:HA	1:B:291:ARG:NH2	2.24	0.53
2:C:37:MET:HB3	2:C:44:PRO:CG	2.38	0.53
1:D:105:SER:O	1:D:109:LEU:HD23	2.08	0.53
1:D:107:LEU:O	1:D:111:VAL:HG23	2.09	0.53
1:D:142:PHE:HA	1:D:145:ILE:CG1	2.39	0.53
1:D:210:ARG:HG3	3:D:1001:GB9:C9	2.39	0.53
2:E:13:PHE:HB3	2:E:69:PHE:HE2	1.74	0.53
1:F:362:TYR:CE2	2:G:118:THR:HG23	2.44	0.53
1:F:559:LEU:C	1:F:560:ARG:HD2	2.29	0.53
2:G:44:PRO:HG2	2:G:49:LEU:HD21	1.91	0.53
2:G:90:PHE:CD1	2:G:139:TYR:HB2	2.44	0.53
2:G:144:GLN:O	2:G:148:ALA:HB3	2.09	0.53
1:A:311:ILE:HD11	1:B:316:PHE:CD2	2.30	0.52
1:A:573:ALA:O	1:A:576:LEU:HG	2.09	0.52
1:D:231:GLU:O	1:D:234:THR:HG22	2.08	0.52
1:D:254:GLU:HG2	1:D:258:ASN:CB	2.39	0.52
1:D:550:VAL:O	1:D:554:LYS:HG2	2.08	0.52
1:F:344:TRP:CG	2:G:125:MET:HG2	2.44	0.52
1:F:573:ALA:HA	1:F:576:LEU:HD21	1.91	0.52
1:B:81:LEU:O	1:B:84:VAL:HB	2.10	0.52
1:B:545:VAL:HG12	2:C:72:MET:CG	2.39	0.52
2:C:102:SER:O	2:C:106:LEU:HG	2.09	0.52
1:D:286:GLN:HA	1:D:291:ARG:NH2	2.24	0.52
2:E:25:ASP:OD2	2:E:27:THR:OG1	2.27	0.52
2:E:77:MET:HG3	2:E:146:MET:O	2.08	0.52
1:F:151:CYS:HA	2:G:144:GLN:NE2	2.21	0.52
1:F:550:VAL:O	1:F:554:LYS:HG2	2.08	0.52
2:G:27:THR:HG21	2:G:61:ASN:ND2	2.23	0.52
2:G:29:THR:HG22	2:G:63:THR:HG22	1.88	0.52
2:G:87:ARG:HH22	2:G:144:GLN:HE21	1.57	0.52
1:A:559:LEU:C	1:A:560:ARG:HD2	2.29	0.52
1:A:564:VAL:CG1	1:B:325:ARG:HH21	2.22	0.52
1:B:538:VAL:HG11	2:C:16:ALA:HB2	1.91	0.52
1:B:551:SER:HA	1:B:554:LYS:HE3	1.91	0.52
2:E:77:MET:HE1	2:E:146:MET:HA	1.91	0.52
2:E:87:ARG:HH22	2:E:144:GLN:HE21	1.57	0.52
2:E:144:GLN:O	2:E:148:ALA:HB3	2.09	0.52
1:F:128:ILE:HG23	1:F:129:LEU:CD1	2.38	0.52
2:G:13:PHE:HB3	2:G:69:PHE:HE2	1.73	0.52
2:G:129:ALA:HB1	2:G:137:VAL:CG1	2.40	0.52

Continued on next page...

Continued from previous page...

Atom-1	Atom-2	Interatomic distance (Å)	Clash overlap (Å)
1:B:154:TYR:CZ	1:B:163:PHE:HB2	2.45	0.52
2:C:144:GLN:O	2:C:148:ALA:HB3	2.09	0.52
1:D:250:VAL:HG12	1:D:293:LEU:HD11	1.90	0.52
1:D:573:ALA:O	1:D:576:LEU:HG	2.09	0.52
1:F:168:PHE:CZ	1:F:213:ARG:HG2	2.44	0.52
1:A:182:VAL:HG12	1:A:182:VAL:O	2.09	0.52
1:A:197:LEU:HD12	1:A:197:LEU:O	2.10	0.52
2:H:25:ASP:OD2	2:H:27:THR:OG1	2.27	0.52
1:B:550:VAL:O	1:B:554:LYS:HG2	2.08	0.52
1:B:573:ALA:HA	1:B:576:LEU:HD21	1.91	0.52
1:D:543:VAL:HA	1:D:546:MET:HE1	1.89	0.52
1:D:551:SER:HA	1:D:554:LYS:HE3	1.91	0.52
1:A:553:ARG:HG2	2:H:55:GLU:OE1	2.09	0.52
1:A:578:MET:SD	1:B:581:ARG:NH1	2.83	0.52
2:H:144:GLN:O	2:H:148:ALA:HB3	2.09	0.52
1:B:341:GLN:O	1:B:345:ARG:HG3	2.10	0.52
1:B:556:LYS:HD3	1:B:559:LEU:HD11	1.91	0.52
1:B:582:ILE:HG21	1:F:581:ARG:CB	2.39	0.52
2:C:25:ASP:OD2	2:C:27:THR:OG1	2.27	0.52
1:D:154:TYR:CZ	1:D:163:PHE:HB2	2.45	0.52
1:D:545:VAL:HG21	2:E:73:MET:CE	2.40	0.52
2:E:100:TYR:CE2	2:E:138:ASN:HB3	2.45	0.52
1:F:254:GLU:HG2	1:F:258:ASN:CB	2.39	0.52
1:F:341:GLN:O	1:F:345:ARG:HG3	2.10	0.52
1:A:154:TYR:CZ	1:A:163:PHE:HB2	2.45	0.52
2:H:29:THR:HG22	2:H:63:THR:HG22	1.89	0.52
2:H:102:SER:O	2:H:106:LEU:HG	2.09	0.52
1:B:549:LEU:HD22	2:C:72:MET:HG3	1.91	0.52
2:C:122:VAL:O	2:C:126:ILE:HG13	2.10	0.52
1:D:197:LEU:HD12	1:D:197:LEU:O	2.10	0.52
2:E:129:ALA:HB1	2:E:137:VAL:CG1	2.40	0.52
2:E:140:GLU:HA	2:E:143:VAL:CG2	2.38	0.52
1:A:545:VAL:HG21	2:H:73:MET:SD	2.50	0.52
2:C:100:TYR:HD2	2:C:136:GLN:O	1.93	0.52
1:F:545:VAL:HG12	2:G:72:MET:HG2	1.92	0.52
1:F:549:LEU:CG	2:G:55:GLU:HB3	2.34	0.52
1:F:550:VAL:CG1	2:G:55:GLU:HG3	2.28	0.52
1:F:573:ALA:O	1:F:576:LEU:HG	2.09	0.52
2:G:100:TYR:CE2	2:G:138:ASN:HB3	2.45	0.52
2:G:140:GLU:HA	2:G:143:VAL:CG2	2.38	0.52
1:A:81:LEU:O	1:A:84:VAL:HB	2.10	0.52

Continued on next page...

Continued from previous page...

Atom-1	Atom-2	Interatomic distance (Å)	Clash overlap (Å)
1:A:142:PHE:HA	1:A:145:ILE:CG1	2.39	0.52
1:A:543:VAL:CG2	2:H:20:PHE:CZ	2.92	0.52
1:A:566:ASP:HA	1:A:569:GLU:CD	2.30	0.52
2:H:122:VAL:O	2:H:126:ILE:HG13	2.10	0.52
1:B:100:PHE:HA	1:B:103:VAL:HG12	1.92	0.52
1:D:340:ILE:HD11	2:E:89:ALA:HB1	1.92	0.52
2:E:44:PRO:HG2	2:E:49:LEU:HD21	1.91	0.52
2:E:142:PHE:HE1	2:E:145:MET:HE1	1.75	0.52
1:F:556:LYS:HD3	1:F:559:LEU:HD11	1.91	0.52
1:F:566:ASP:HA	1:F:569:GLU:CD	2.30	0.52
2:G:25:ASP:OD2	2:G:27:THR:OG1	2.27	0.52
2:G:141:GLU:OE1	2:G:141:GLU:HA	2.09	0.52
1:A:588:ARG:HG2	1:A:588:ARG:HH11	1.75	0.52
2:C:30:THR:HA	2:C:33:LEU:CD1	2.40	0.52
2:C:129:ALA:HA	2:C:142:PHE:CG	2.45	0.52
2:E:100:TYR:HD2	2:E:136:GLN:O	1.93	0.52
2:E:141:GLU:HA	2:E:141:GLU:OE1	2.10	0.52
1:F:81:LEU:O	1:F:84:VAL:HB	2.10	0.52
1:F:154:TYR:CZ	1:F:163:PHE:HB2	2.45	0.52
2:G:130:ASP:HB2	2:G:137:VAL:CG2	2.37	0.52
1:A:240:PHE:O	1:A:243:LEU:HB3	2.10	0.51
2:H:27:THR:HG21	2:H:61:ASN:HD21	1.75	0.51
2:H:140:GLU:HA	2:H:143:VAL:CG2	2.38	0.51
2:C:27:THR:HG21	2:C:61:ASN:HD21	1.75	0.51
1:D:81:LEU:O	1:D:84:VAL:HB	2.10	0.51
1:D:182:VAL:O	1:D:182:VAL:HG12	2.09	0.51
1:D:573:ALA:HA	1:D:576:LEU:HD21	1.92	0.51
1:D:588:ARG:HG2	1:D:588:ARG:HH11	1.75	0.51
1:F:154:TYR:CE1	1:F:163:PHE:HB2	2.46	0.51
2:G:100:TYR:HD2	2:G:136:GLN:O	1.93	0.51
2:G:122:VAL:O	2:G:126:ILE:HG13	2.10	0.51
2:G:129:ALA:HA	2:G:142:PHE:CG	2.45	0.51
1:A:555:PHE:CE1	1:A:559:LEU:HD21	2.46	0.51
2:H:129:ALA:HB1	2:H:137:VAL:CG1	2.40	0.51
2:H:141:GLU:HA	2:H:141:GLU:OE1	2.09	0.51
1:F:182:VAL:O	1:F:182:VAL:HG12	2.09	0.51
1:F:359:THR:HA	2:G:121:GLU:HG2	1.91	0.51
2:G:27:THR:HG21	2:G:61:ASN:HD21	1.75	0.51
2:G:142:PHE:HE1	2:G:145:MET:HE1	1.75	0.51
1:A:100:PHE:HA	1:A:103:VAL:HG12	1.92	0.51
1:A:581:ARG:HG2	1:D:582:ILE:HG21	1.92	0.51

Continued on next page...

Continued from previous page...

Atom-1	Atom-2	Interatomic distance (Å)	Clash overlap (Å)
2:H:6:THR:CG2	2:H:9:GLN:H	2.21	0.51
2:H:131:ILE:HB	2:H:138:ASN:ND2	2.21	0.51
1:B:348:ALA:HB1	1:B:359:THR:HB	1.92	0.51
2:C:141:GLU:OE1	2:C:141:GLU:HA	2.10	0.51
1:D:98:TYR:O	1:D:102:LEU:HD23	2.11	0.51
1:D:555:PHE:CE2	1:D:559:LEU:HD11	2.46	0.51
2:E:27:THR:HG21	2:E:61:ASN:HD21	1.76	0.51
2:E:122:VAL:O	2:E:126:ILE:HG13	2.10	0.51
2:E:132:ASP:OD1	2:E:132:ASP:N	2.44	0.51
1:F:286:GLN:HA	1:F:291:ARG:NH2	2.24	0.51
1:F:348:ALA:HB1	1:F:359:THR:HB	1.92	0.51
1:A:591:GLN:HE22	1:A:595:ARG:NH2	2.08	0.51
2:H:100:TYR:CE2	2:H:138:ASN:HB3	2.45	0.51
2:H:100:TYR:HD2	2:H:136:GLN:O	1.93	0.51
1:B:565:MET:HG2	1:F:328:HIS:NE2	2.25	0.51
1:D:359:THR:HA	2:E:121:GLU:OE2	2.10	0.51
1:F:151:CYS:HB2	1:F:153:ARG:HH12	1.75	0.51
1:A:104:PHE:O	1:A:107:LEU:HB3	2.11	0.51
1:A:154:TYR:CE1	1:A:163:PHE:HB2	2.46	0.51
1:B:197:LEU:HD12	1:B:197:LEU:O	2.10	0.51
1:B:591:GLN:HE22	1:B:595:ARG:NH2	2.08	0.51
1:D:325:ARG:O	1:D:328:HIS:HB3	2.11	0.51
1:D:329:PHE:HE1	1:F:568:ILE:HG21	1.74	0.51
2:E:124:GLU:CD	2:E:127:ARG:HD2	2.31	0.51
1:F:336:ALA:HB3	2:G:93:PHE:CE2	2.45	0.51
1:A:151:CYS:HB2	1:A:153:ARG:HH12	1.75	0.51
1:A:325:ARG:O	1:A:328:HIS:HB3	2.11	0.51
1:A:332:ARG:C	1:A:335:PRO:HD2	2.31	0.51
1:B:555:PHE:CE1	1:B:559:LEU:HD21	2.46	0.51
2:C:6:THR:CG2	2:C:9:GLN:H	2.21	0.51
2:C:7:GLU:HA	2:C:10:ILE:HG22	1.93	0.51
2:C:100:TYR:CE2	2:C:138:ASN:HB3	2.45	0.51
1:D:348:ALA:HB1	1:D:359:THR:HB	1.92	0.51
1:D:543:VAL:HG23	2:E:20:PHE:HZ	1.75	0.51
2:E:129:ALA:HA	2:E:142:PHE:CG	2.45	0.51
1:F:100:PHE:HA	1:F:103:VAL:HG12	1.92	0.51
1:F:566:ASP:HA	1:F:569:GLU:OE2	2.11	0.51
1:A:581:ARG:NH1	1:D:578:MET:SD	2.84	0.51
1:A:581:ARG:CD	1:D:582:ILE:HG13	2.38	0.51
2:H:7:GLU:HA	2:H:10:ILE:HG22	1.93	0.51
2:H:44:PRO:HG2	2:H:49:LEU:HD21	1.91	0.51

Continued on next page...

Continued from previous page...

Atom-1	Atom-2	Interatomic distance (Å)	Clash overlap (Å)
1:B:277:THR:HG22	1:B:302:VAL:HG23	1.92	0.51
1:B:555:PHE:CE2	1:B:559:LEU:HD11	2.46	0.51
2:C:77:MET:SD	2:C:146:MET:HE3	2.50	0.51
1:D:154:TYR:CE1	1:D:163:PHE:HB2	2.46	0.51
1:D:566:ASP:HA	1:D:569:GLU:CD	2.30	0.51
1:F:142:PHE:HA	1:F:145:ILE:CG1	2.39	0.51
1:F:551:SER:HA	1:F:554:LYS:HE3	1.91	0.51
1:F:555:PHE:CE1	1:F:559:LEU:HD21	2.46	0.51
1:F:589:VAL:HG13	1:F:590:ASP:OD1	2.11	0.51
1:A:341:GLN:O	1:A:345:ARG:HG3	2.10	0.51
1:A:573:ALA:HA	1:A:576:LEU:HD21	1.91	0.51
1:A:582:ILE:HG21	1:B:581:ARG:HG2	1.92	0.51
1:B:151:CYS:HB2	1:B:153:ARG:HH12	1.75	0.51
1:B:240:PHE:O	1:B:243:LEU:HB3	2.10	0.51
1:B:331:LYS:HA	1:B:333:ARG:NH2	2.26	0.51
1:B:565:MET:HG2	1:F:328:HIS:CE1	2.45	0.51
1:B:566:ASP:HA	1:B:569:GLU:CD	2.30	0.51
1:D:591:GLN:HE22	1:D:595:ARG:NH2	2.08	0.51
1:F:542:ALA:HB1	2:G:69:PHE:HE1	1.76	0.51
1:A:202:PHE:CA	1:A:205:ILE:HD12	2.14	0.51
1:A:556:LYS:HD3	1:A:559:LEU:HD11	1.91	0.51
1:B:154:TYR:CE1	1:B:163:PHE:HB2	2.46	0.51
1:D:332:ARG:C	1:D:335:PRO:HD2	2.31	0.51
1:D:335:PRO:HG2	1:D:558:SER:HB2	1.93	0.51
1:D:341:GLN:O	1:D:345:ARG:HG3	2.10	0.51
1:D:566:ASP:HA	1:D:569:GLU:OE2	2.11	0.51
1:F:240:PHE:O	1:F:243:LEU:HB3	2.10	0.51
2:G:83:GLU:O	2:G:86:ILE:HG22	2.11	0.51
1:A:98:TYR:O	1:A:102:LEU:HD23	2.11	0.51
1:A:210:ARG:HA	3:A:1001:GB9:CL1	2.48	0.51
1:A:325:ARG:HH21	1:D:564:VAL:CG1	2.21	0.51
1:A:334:ASN:CA	2:H:113:LEU:HD21	2.27	0.51
1:B:152:CYS:SG	1:B:153:ARG:NH1	2.74	0.51
1:B:197:LEU:CD1	1:B:200:LEU:HD22	2.41	0.51
2:C:27:THR:HG22	2:C:65:ASP:CA	2.41	0.51
2:C:29:THR:HG22	2:C:63:THR:HG22	1.89	0.51
2:C:124:GLU:CD	2:C:127:ARG:HD2	2.31	0.51
2:C:129:ALA:HB1	2:C:137:VAL:CG1	2.40	0.51
1:D:100:PHE:HA	1:D:103:VAL:HG12	1.92	0.51
1:D:210:ARG:HA	3:D:1001:GB9:CL1	2.48	0.51
1:D:331:LYS:HA	1:D:333:ARG:NH2	2.26	0.51

Continued on next page...

Continued from previous page...

Atom-1	Atom-2	Interatomic distance (Å)	Clash overlap (Å)
1:D:341:GLN:NE2	2:E:110:MET:O	2.36	0.51
1:F:555:PHE:CE2	1:F:559:LEU:HD11	2.46	0.51
1:F:591:GLN:HE22	1:F:595:ARG:NH2	2.08	0.51
1:A:224:VAL:HG21	1:A:316:PHE:HE1	1.77	0.50
1:A:335:PRO:HG2	1:A:558:SER:HB2	1.93	0.50
1:B:325:ARG:O	1:B:328:HIS:HB3	2.11	0.50
1:D:151:CYS:HB2	1:D:153:ARG:HH12	1.75	0.50
1:D:277:THR:HG22	1:D:302:VAL:HG23	1.92	0.50
1:F:331:LYS:HA	1:F:333:ARG:NH2	2.26	0.50
1:F:554:LYS:HG3	1:F:555:PHE:N	2.26	0.50
2:G:30:THR:HA	2:G:33:LEU:CD1	2.40	0.50
2:G:132:ASP:N	2:G:132:ASP:OD1	2.44	0.50
1:A:555:PHE:CE2	1:A:559:LEU:HD11	2.46	0.50
1:A:556:LYS:HE2	2:H:85:GLU:OE1	2.11	0.50
1:A:567:VAL:O	1:A:571:TYR:HB2	2.12	0.50
2:H:129:ALA:HA	2:H:142:PHE:CG	2.45	0.50
1:B:98:TYR:O	1:B:102:LEU:HD23	2.11	0.50
2:C:13:PHE:HB3	2:C:66:PHE:CE1	2.45	0.50
2:C:44:PRO:HG2	2:C:49:LEU:HD21	1.91	0.50
2:C:140:GLU:HA	2:C:143:VAL:CG2	2.38	0.50
1:D:104:PHE:O	1:D:107:LEU:HB3	2.11	0.50
1:D:197:LEU:CD1	1:D:200:LEU:HD22	2.41	0.50
1:D:555:PHE:CE1	1:D:559:LEU:HD21	2.46	0.50
1:F:98:TYR:O	1:F:102:LEU:HD23	2.11	0.50
1:F:197:LEU:HD12	1:F:197:LEU:O	2.10	0.50
2:G:7:GLU:HA	2:G:10:ILE:HG22	1.93	0.50
1:A:197:LEU:CD1	1:A:200:LEU:HD22	2.41	0.50
2:H:124:GLU:CD	2:H:127:ARG:HD2	2.31	0.50
1:B:210:ARG:HA	3:B:1001:GB9:CL1	2.48	0.50
1:B:554:LYS:HG3	1:B:555:PHE:N	2.26	0.50
1:B:564:VAL:HA	1:B:567:VAL:HB	1.94	0.50
1:B:566:ASP:HA	1:B:569:GLU:OE2	2.11	0.50
1:B:588:ARG:HG2	1:B:588:ARG:HH11	1.75	0.50
2:C:103:ALA:HB1	2:C:126:ILE:HD13	1.93	0.50
2:C:131:ILE:HB	2:C:138:ASN:ND2	2.21	0.50
1:D:203:LEU:CG	1:D:207:ARG:HH21	2.25	0.50
2:E:7:GLU:HA	2:E:10:ILE:HG22	1.93	0.50
2:E:30:THR:HA	2:E:33:LEU:CD1	2.40	0.50
1:F:286:GLN:HG2	1:F:291:ARG:NH2	2.27	0.50
1:A:331:LYS:HA	1:A:333:ARG:NH2	2.26	0.50
2:H:30:THR:HA	2:H:33:LEU:CD1	2.40	0.50

Continued on next page...

Continued from previous page...

Atom-1	Atom-2	Interatomic distance (Å)	Clash overlap (Å)
1:B:567:VAL:O	1:B:571:TYR:HB2	2.12	0.50
1:D:554:LYS:HG3	1:D:555:PHE:N	2.26	0.50
1:F:210:ARG:HA	3:F:1001:GB9:CL1	2.48	0.50
1:F:332:ARG:C	1:F:335:PRO:HD2	2.31	0.50
1:F:349:THR:HG22	1:F:540:ILE:HG22	1.94	0.50
2:G:27:THR:HG22	2:G:65:ASP:CA	2.41	0.50
2:G:103:ALA:HB1	2:G:126:ILE:HD13	1.93	0.50
1:A:545:VAL:HB	2:H:73:MET:SD	2.51	0.50
1:A:549:LEU:CG	2:H:55:GLU:HB3	2.21	0.50
1:A:589:VAL:HG11	1:B:588:ARG:HH11	1.76	0.50
2:H:111:THR:HG21	2:H:122:VAL:HB	1.94	0.50
1:B:254:GLU:HG2	1:B:258:ASN:CB	2.39	0.50
1:B:336:ALA:HB2	1:B:555:PHE:HE1	1.76	0.50
1:D:589:VAL:HG13	1:D:590:ASP:OD1	2.11	0.50
1:F:104:PHE:O	1:F:107:LEU:HB3	2.11	0.50
1:A:367:VAL:HA	2:H:40:LEU:HD12	1.93	0.50
1:B:553:ARG:NE	1:B:553:ARG:HA	2.27	0.50
1:D:224:VAL:HG21	1:D:316:PHE:HE1	1.77	0.50
1:D:240:PHE:O	1:D:243:LEU:HB3	2.10	0.50
2:E:83:GLU:O	2:E:86:ILE:HG22	2.11	0.50
1:F:134:ILE:HA	1:F:137:PHE:HD2	1.77	0.50
1:F:336:ALA:HB2	1:F:555:PHE:HE1	1.76	0.50
1:F:551:SER:HB2	1:F:554:LYS:HE3	1.94	0.50
1:A:134:ILE:HA	1:A:137:PHE:HD2	1.77	0.50
1:A:173:ILE:O	1:A:176:LEU:HB3	2.12	0.50
1:A:183:LEU:HD12	1:A:183:LEU:O	2.12	0.50
1:A:553:ARG:HA	1:A:553:ARG:NE	2.27	0.50
1:A:554:LYS:HG3	1:A:555:PHE:N	2.26	0.50
1:A:555:PHE:HE2	2:H:85:GLU:HG3	1.77	0.50
2:H:27:THR:HG22	2:H:65:ASP:CA	2.41	0.50
1:B:104:PHE:O	1:B:107:LEU:HB3	2.11	0.50
1:B:542:ALA:HB1	2:C:69:PHE:CE1	2.42	0.50
1:B:582:ILE:HG21	1:F:581:ARG:CG	2.42	0.50
2:C:83:GLU:O	2:C:86:ILE:HG22	2.11	0.50
1:D:134:ILE:HA	1:D:137:PHE:HD2	1.77	0.50
1:D:328:HIS:CE1	1:F:565:MET:HG2	2.47	0.50
1:D:551:SER:HB2	1:D:554:LYS:HE3	1.94	0.50
1:F:567:VAL:O	1:F:571:TYR:HB2	2.12	0.50
2:G:124:GLU:CD	2:G:127:ARG:HD2	2.31	0.50
1:A:277:THR:HG22	1:A:302:VAL:HG23	1.92	0.50
1:A:572:SER:O	1:A:576:LEU:HG	2.12	0.50

Continued on next page...

Continued from previous page...

Atom-1	Atom-2	Interatomic distance (Å)	Clash overlap (Å)
1:A:589:VAL:HG13	1:A:590:ASP:OD1	2.11	0.50
2:H:13:PHE:HB3	2:H:66:PHE:CE1	2.45	0.50
1:B:134:ILE:HA	1:B:137:PHE:HD2	1.77	0.50
2:C:105:GLU:O	2:C:109:VAL:HG12	2.12	0.50
1:F:277:THR:HG22	1:F:302:VAL:HG23	1.92	0.50
1:F:549:LEU:HA	1:F:552:LYS:CD	2.37	0.50
2:G:105:GLU:O	2:G:109:VAL:HG12	2.12	0.50
2:G:131:ILE:HB	2:G:138:ASN:ND2	2.21	0.50
1:A:564:VAL:HA	1:A:567:VAL:HB	1.94	0.50
2:H:130:ASP:CB	2:H:137:VAL:HG22	2.41	0.50
2:C:33:LEU:HA	2:C:36:VAL:CG2	2.42	0.50
2:C:142:PHE:CE1	2:C:145:MET:HE1	2.47	0.50
1:D:183:LEU:HD12	1:D:183:LEU:O	2.12	0.50
1:D:572:SER:O	1:D:576:LEU:HG	2.12	0.50
2:E:27:THR:HG22	2:E:65:ASP:CA	2.41	0.50
1:F:553:ARG:NE	1:F:553:ARG:HA	2.27	0.50
1:A:286:GLN:HG2	1:A:291:ARG:NH2	2.27	0.49
2:H:130:ASP:OD2	2:H:134:ASP:N	2.45	0.49
1:B:151:CYS:HA	2:C:144:GLN:NE2	2.25	0.49
1:B:203:LEU:CG	1:B:207:ARG:HH21	2.25	0.49
1:B:332:ARG:C	1:B:335:PRO:HD2	2.31	0.49
1:B:572:SER:O	1:B:576:LEU:HG	2.12	0.49
1:D:173:ILE:O	1:D:176:LEU:HB3	2.12	0.49
1:D:349:THR:HG22	1:D:540:ILE:CG2	2.42	0.49
1:D:553:ARG:HA	1:D:553:ARG:NE	2.27	0.49
1:D:574:GLY:HA2	1:F:575:HIS:NE2	2.26	0.49
1:D:595:ARG:HH22	1:F:593:VAL:HG13	1.76	0.49
2:E:13:PHE:HB3	2:E:66:PHE:CE1	2.45	0.49
2:E:57:ASP:OD2	2:E:61:ASN:N	2.45	0.49
1:F:197:LEU:CD1	1:F:200:LEU:HD22	2.41	0.49
1:F:349:THR:HG22	1:F:540:ILE:CG2	2.42	0.49
1:F:584:SER:HA	1:F:587:SER:OG	2.12	0.49
1:F:588:ARG:HG2	1:F:588:ARG:HH11	1.75	0.49
2:G:130:ASP:OD2	2:G:134:ASP:N	2.45	0.49
1:A:348:ALA:HB1	1:A:359:THR:HB	1.92	0.49
1:A:349:THR:HG22	1:A:540:ILE:HG22	1.93	0.49
1:A:542:ALA:HA	2:H:73:MET:HE1	1.94	0.49
1:A:551:SER:HB2	1:A:554:LYS:HE3	1.94	0.49
1:B:556:LYS:HE2	2:C:85:GLU:CD	2.32	0.49
1:D:245:LEU:O	1:D:245:LEU:HD12	2.12	0.49
1:D:567:VAL:O	1:D:571:TYR:HB2	2.12	0.49

Continued on next page...

Continued from previous page...

Atom-1	Atom-2	Interatomic distance (Å)	Clash overlap (Å)
1:F:335:PRO:HG2	1:F:558:SER:HB2	1.93	0.49
2:G:111:THR:HG21	2:G:122:VAL:HB	1.94	0.49
1:A:203:LEU:CG	1:A:207:ARG:HH21	2.25	0.49
1:A:584:SER:HA	1:A:587:SER:OG	2.12	0.49
1:B:286:GLN:HG2	1:B:291:ARG:NH2	2.27	0.49
1:B:335:PRO:HG2	1:B:558:SER:HB2	1.93	0.49
1:B:568:ILE:HG21	1:F:329:PHE:HE1	1.77	0.49
1:B:585:LEU:HD11	1:F:585:LEU:CB	2.41	0.49
1:B:586:GLN:HB3	1:F:588:ARG:NH2	2.27	0.49
1:B:589:VAL:HG13	1:B:590:ASP:OD1	2.11	0.49
2:C:130:ASP:OD2	2:C:134:ASP:N	2.45	0.49
1:D:286:GLN:HG2	1:D:291:ARG:NH2	2.27	0.49
1:D:336:ALA:HB2	1:D:555:PHE:HE1	1.76	0.49
2:E:111:THR:HG21	2:E:122:VAL:HB	1.94	0.49
1:F:572:SER:O	1:F:576:LEU:HG	2.12	0.49
2:G:33:LEU:HA	2:G:36:VAL:CG2	2.42	0.49
2:G:130:ASP:CB	2:G:137:VAL:HG22	2.41	0.49
2:H:99:GLY:HA2	2:H:139:TYR:CZ	2.48	0.49
1:B:176:LEU:HA	3:B:1001:GB9:C8	2.42	0.49
1:B:584:SER:HA	1:B:587:SER:OG	2.12	0.49
2:C:99:GLY:HA2	2:C:139:TYR:CZ	2.48	0.49
2:C:111:THR:HG21	2:C:118:THR:O	2.13	0.49
1:D:584:SER:HA	1:D:587:SER:OG	2.12	0.49
2:E:130:ASP:OD2	2:E:134:ASP:N	2.45	0.49
1:F:183:LEU:HD12	1:F:183:LEU:O	2.12	0.49
1:F:325:ARG:O	1:F:328:HIS:HB3	2.11	0.49
1:F:341:GLN:HA	2:G:110:MET:HE3	1.94	0.49
1:A:320:VAL:HG11	1:D:228:HIS:CE1	2.47	0.49
1:A:349:THR:HG22	1:A:540:ILE:CG2	2.42	0.49
1:A:566:ASP:HA	1:A:569:GLU:OE2	2.11	0.49
1:A:581:ARG:O	1:A:584:SER:OG	2.27	0.49
2:H:17:PHE:CE1	2:H:28:ILE:HD11	2.48	0.49
1:B:142:PHE:HA	1:B:145:ILE:CG1	2.39	0.49
1:B:183:LEU:HD12	1:B:183:LEU:O	2.12	0.49
1:B:349:THR:HG22	1:B:540:ILE:HG22	1.94	0.49
2:C:33:LEU:HA	2:C:36:VAL:HG22	1.95	0.49
1:D:204:GLN:O	1:D:207:ARG:HG2	2.13	0.49
2:E:6:THR:CG2	2:E:9:GLN:H	2.21	0.49
2:E:130:ASP:CB	2:E:137:VAL:HG22	2.41	0.49
1:F:245:LEU:HD12	1:F:245:LEU:O	2.12	0.49
1:A:217:THR:HB	1:D:234:THR:OG1	2.13	0.49

Continued on next page...

Continued from previous page...

Atom-1	Atom-2	Interatomic distance (Å)	Clash overlap (Å)
1:A:245:LEU:HD12	1:A:245:LEU:O	2.12	0.49
2:H:33:LEU:HA	2:H:36:VAL:CG2	2.42	0.49
2:H:83:GLU:O	2:H:86:ILE:HG22	2.11	0.49
1:B:551:SER:HB2	1:B:554:LYS:HE3	1.94	0.49
1:D:345:ARG:O	1:D:349:THR:HG23	2.13	0.49
1:D:564:VAL:HA	1:D:567:VAL:HB	1.94	0.49
2:E:99:GLY:HA2	2:E:139:TYR:CZ	2.48	0.49
1:F:203:LEU:CG	1:F:207:ARG:HH21	2.25	0.49
1:F:549:LEU:HD12	1:F:552:LYS:HD3	1.95	0.49
2:G:33:LEU:HA	2:G:36:VAL:HG22	1.95	0.49
2:H:77:MET:HE1	2:H:146:MET:HA	1.94	0.49
2:H:119:ASP:OD1	2:H:119:ASP:N	2.46	0.49
1:D:330:GLU:HG2	1:D:332:ARG:H	1.78	0.49
1:D:363:TYR:HH	1:D:544:CYS:HB2	1.77	0.49
2:E:103:ALA:HB1	2:E:126:ILE:HD13	1.93	0.49
1:F:224:VAL:HG21	1:F:316:PHE:HE1	1.77	0.49
1:A:336:ALA:HB2	1:A:555:PHE:HE1	1.76	0.49
2:H:33:LEU:HA	2:H:36:VAL:HG22	1.95	0.49
2:H:140:GLU:CA	2:H:143:VAL:HG22	2.42	0.49
2:C:57:ASP:OD2	2:C:61:ASN:N	2.45	0.49
1:D:331:LYS:H	1:D:333:ARG:NH1	2.11	0.49
2:E:119:ASP:OD1	2:E:119:ASP:N	2.46	0.49
2:G:17:PHE:CE1	2:G:28:ILE:HD11	2.48	0.49
2:G:111:THR:HG21	2:G:118:THR:O	2.13	0.49
1:A:549:LEU:HD12	1:A:552:LYS:HD3	1.95	0.49
2:H:111:THR:HG21	2:H:118:THR:O	2.13	0.49
1:B:204:GLN:HA	1:B:207:ARG:HG2	1.95	0.49
1:D:152:CYS:SG	1:D:153:ARG:NH1	2.74	0.49
2:E:33:LEU:HA	2:E:36:VAL:HG22	1.95	0.49
2:E:33:LEU:HA	2:E:36:VAL:CG2	2.42	0.49
1:F:204:GLN:O	1:F:207:ARG:HG2	2.13	0.49
2:G:6:THR:CG2	2:G:9:GLN:H	2.21	0.49
1:A:593:VAL:HA	1:B:595:ARG:HH22	1.78	0.49
2:H:82:SER:C	2:H:147:THR:HG21	2.33	0.49
1:B:224:VAL:HG21	1:B:316:PHE:HE1	1.77	0.49
1:D:580:SER:HA	1:D:583:LYS:CG	2.43	0.49
2:E:82:SER:C	2:E:147:THR:HG21	2.33	0.49
1:F:331:LYS:H	1:F:333:ARG:NH1	2.11	0.49
1:F:581:ARG:O	1:F:584:SER:OG	2.27	0.49
2:G:13:PHE:HB3	2:G:66:PHE:CE1	2.45	0.49
1:A:553:ARG:HH12	1:A:556:LYS:HG3	1.78	0.48

Continued on next page...

Continued from previous page...

Atom-1	Atom-2	Interatomic distance (Å)	Clash overlap (Å)
1:A:580:SER:HA	1:A:583:LYS:CG	2.43	0.48
2:H:103:ALA:HB1	2:H:126:ILE:HD13	1.93	0.48
2:H:142:PHE:CE1	2:H:145:MET:HE1	2.48	0.48
1:B:345:ARG:O	1:B:349:THR:HG23	2.13	0.48
1:D:204:GLN:HA	1:D:207:ARG:HG2	1.95	0.48
1:F:73:PHE:CE2	1:F:76:LYS:CE	2.95	0.48
1:A:330:GLU:HG2	1:A:332:ARG:H	1.78	0.48
1:B:549:LEU:HD12	1:B:552:LYS:HD3	1.95	0.48
1:B:553:ARG:HH12	1:B:556:LYS:HG3	1.78	0.48
1:B:580:SER:HA	1:B:583:LYS:CG	2.43	0.48
1:B:581:ARG:O	1:B:584:SER:OG	2.27	0.48
2:C:101:ILE:CG2	2:C:106:LEU:HD21	2.43	0.48
1:D:546:MET:HB2	2:E:52:MET:CE	2.43	0.48
1:D:550:VAL:CA	2:E:55:GLU:HG3	2.43	0.48
2:E:101:ILE:CG2	2:E:106:LEU:HD21	2.44	0.48
1:F:330:GLU:HG2	1:F:332:ARG:H	1.78	0.48
1:B:73:PHE:CE2	1:B:76:LYS:CE	2.95	0.48
2:C:82:SER:C	2:C:147:THR:HG21	2.33	0.48
1:D:210:ARG:HB2	3:D:1001:GB9:C2	2.43	0.48
1:D:221:LEU:HD23	1:D:221:LEU:C	2.33	0.48
1:D:349:THR:HG22	1:D:540:ILE:HG22	1.94	0.48
1:D:546:MET:HA	2:E:72:MET:SD	2.54	0.48
2:E:30:THR:OG1	2:E:49:LEU:HB2	2.14	0.48
2:E:140:GLU:CA	2:E:143:VAL:HG22	2.42	0.48
1:F:173:ILE:O	1:F:176:LEU:HB3	2.12	0.48
1:F:176:LEU:HA	3:F:1001:GB9:C8	2.42	0.48
1:A:331:LYS:H	1:A:333:ARG:NH1	2.11	0.48
1:A:559:LEU:CB	1:A:560:ARG:HH11	2.26	0.48
2:H:37:MET:HE2	2:H:42:GLN:HG2	1.94	0.48
2:H:57:ASP:OD2	2:H:61:ASN:N	2.45	0.48
2:H:101:ILE:CG2	2:H:106:LEU:HD21	2.44	0.48
1:B:221:LEU:C	1:B:221:LEU:HD23	2.33	0.48
1:B:245:LEU:HD12	1:B:245:LEU:O	2.12	0.48
1:B:572:SER:CA	1:F:570:GLN:HE22	2.26	0.48
1:B:579:LEU:N	1:F:581:ARG:NH1	2.61	0.48
1:D:336:ALA:HA	1:D:555:PHE:CD1	2.48	0.48
2:E:17:PHE:CE1	2:E:28:ILE:HD11	2.48	0.48
1:F:333:ARG:O	2:G:93:PHE:HZ	1.96	0.48
1:F:345:ARG:O	1:F:349:THR:HG23	2.13	0.48
1:F:349:THR:O	1:F:541:ARG:HD3	2.14	0.48
1:F:358:SER:HB3	2:G:124:GLU:CG	2.42	0.48

Continued on next page...

Continued from previous page...

Atom-1	Atom-2	Interatomic distance (Å)	Clash overlap (Å)
1:A:213:ARG:O	1:A:213:ARG:NH1	2.46	0.48
1:A:221:LEU:HD23	1:A:221:LEU:C	2.33	0.48
1:A:355:ASP:OD1	1:A:356:LEU:N	2.46	0.48
2:H:105:GLU:O	2:H:109:VAL:HG12	2.12	0.48
1:B:173:ILE:O	1:B:176:LEU:HB3	2.12	0.48
1:B:330:GLU:HG2	1:B:332:ARG:H	1.78	0.48
1:D:549:LEU:HD12	1:D:552:LYS:HD3	1.95	0.48
2:E:27:THR:HB	2:E:63:THR:HB	1.95	0.48
2:E:107:ARG:CD	2:E:126:ILE:HD11	2.44	0.48
1:F:355:ASP:OD1	1:F:356:LEU:N	2.46	0.48
2:G:107:ARG:CD	2:G:126:ILE:HD11	2.44	0.48
1:A:210:ARG:HB2	3:A:1001:GB9:C2	2.43	0.48
1:A:551:SER:HA	1:A:554:LYS:CE	2.44	0.48
1:B:349:THR:HG22	1:B:540:ILE:CG2	2.42	0.48
2:C:132:ASP:OD1	2:C:132:ASP:N	2.44	0.48
1:D:349:THR:O	1:D:541:ARG:HD3	2.14	0.48
2:E:105:GLU:O	2:E:109:VAL:HG12	2.12	0.48
2:E:111:THR:HG21	2:E:118:THR:O	2.13	0.48
2:G:99:GLY:HA2	2:G:139:TYR:CZ	2.48	0.48
1:A:204:GLN:O	1:A:207:ARG:HG2	2.13	0.48
1:A:264:TYR:HB2	1:B:201:ARG:CZ	2.44	0.48
1:A:581:ARG:NH1	1:D:578:MET:HB3	2.29	0.48
2:H:84:GLU:O	2:H:88:GLU:HG3	2.14	0.48
1:B:559:LEU:CB	1:B:560:ARG:HH11	2.26	0.48
1:D:559:LEU:CB	1:D:560:ARG:HH11	2.26	0.48
1:D:588:ARG:HG2	1:D:588:ARG:NH1	2.29	0.48
2:E:22:LYS:NZ	2:E:35:THR:HG21	2.29	0.48
1:F:559:LEU:CB	1:F:560:ARG:HH11	2.26	0.48
1:F:564:VAL:HA	1:F:567:VAL:HB	1.94	0.48
1:F:580:SER:HA	1:F:583:LYS:CG	2.43	0.48
2:G:27:THR:HB	2:G:63:THR:HB	1.95	0.48
2:G:101:ILE:CG2	2:G:106:LEU:HD21	2.44	0.48
1:A:578:MET:HB3	1:B:581:ARG:HH12	1.78	0.48
2:H:31:LYS:O	2:H:35:THR:HG22	2.14	0.48
1:B:204:GLN:O	1:B:207:ARG:HG2	2.13	0.48
1:B:231:GLU:CA	1:B:234:THR:HG22	2.44	0.48
1:B:362:TYR:CE1	1:B:366:THR:HG21	2.49	0.48
2:C:82:SER:O	2:C:86:ILE:HG22	2.14	0.48
2:C:83:GLU:CA	2:C:147:THR:HG21	2.44	0.48
1:D:203:LEU:HD12	1:D:203:LEU:O	2.14	0.48
1:A:345:ARG:O	1:A:349:THR:HG23	2.13	0.48

Continued on next page...

Continued from previous page...

Atom-1	Atom-2	Interatomic distance (Å)	Clash overlap (Å)
1:A:546:MET:HG2	2:H:72:MET:CE	2.44	0.48
2:H:78:LYS:HB3	2:H:148:ALA:O	2.14	0.48
1:B:331:LYS:H	1:B:333:ARG:NH1	2.11	0.48
1:B:551:SER:HA	1:B:554:LYS:CE	2.44	0.48
2:C:84:GLU:O	2:C:88:GLU:HG3	2.14	0.48
1:D:355:ASP:OD1	1:D:356:LEU:N	2.46	0.48
1:D:551:SER:HA	1:D:554:LYS:CE	2.44	0.48
2:E:65:ASP:HB2	2:E:67:PRO:HD2	1.96	0.48
1:F:210:ARG:HB2	3:F:1001:GB9:C2	2.43	0.48
2:G:82:SER:C	2:G:147:THR:HG21	2.33	0.48
2:G:82:SER:O	2:G:86:ILE:HG22	2.14	0.48
2:G:122:VAL:HA	2:G:125:MET:HE3	1.96	0.48
1:A:152:CYS:HB2	2:H:148:ALA:CB	2.44	0.48
1:A:259:ASP:O	1:A:260:HIS:C	2.53	0.48
1:A:272:LEU:O	1:A:276:THR:HG23	2.14	0.48
2:H:33:LEU:HB3	2:H:49:LEU:HD22	1.96	0.48
1:B:107:LEU:HD23	1:B:107:LEU:C	2.34	0.48
1:B:339:LEU:HD22	1:B:555:PHE:CG	2.49	0.48
2:C:30:THR:OG1	2:C:49:LEU:HB2	2.14	0.48
2:C:113:LEU:C	2:C:116:LYS:HG2	2.34	0.48
2:C:130:ASP:CB	2:C:137:VAL:HG22	2.41	0.48
1:D:581:ARG:O	1:D:584:SER:OG	2.27	0.48
2:E:78:LYS:HB3	2:E:148:ALA:O	2.14	0.48
2:E:83:GLU:CA	2:E:147:THR:HG21	2.44	0.48
1:A:204:GLN:HA	1:A:207:ARG:HG2	1.95	0.47
1:A:284:TYR:HB2	1:A:285:PRO:HD2	1.96	0.47
2:H:22:LYS:NZ	2:H:35:THR:HG21	2.29	0.47
1:B:210:ARG:HB2	3:B:1001:GB9:C2	2.43	0.47
1:B:349:THR:O	1:B:541:ARG:HD3	2.14	0.47
2:C:33:LEU:HB3	2:C:49:LEU:HD22	1.96	0.47
2:C:65:ASP:HB2	2:C:67:PRO:HD2	1.96	0.47
2:C:119:ASP:OD1	2:C:119:ASP:N	2.46	0.47
1:D:259:ASP:O	1:D:260:HIS:C	2.53	0.47
1:D:284:TYR:HB2	1:D:285:PRO:HD2	1.96	0.47
2:E:82:SER:O	2:E:86:ILE:HG22	2.14	0.47
1:F:221:LEU:HD23	1:F:221:LEU:C	2.33	0.47
1:F:272:LEU:O	1:F:276:THR:HG23	2.14	0.47
1:F:562:TYR:N	1:F:565:MET:HE2	2.28	0.47
2:G:30:THR:OG1	2:G:49:LEU:HB2	2.14	0.47
1:A:336:ALA:HA	1:A:555:PHE:CD1	2.49	0.47
1:A:549:LEU:HA	1:A:552:LYS:CD	2.37	0.47

Continued on next page...

Continued from previous page...

Atom-1	Atom-2	Interatomic distance (Å)	Clash overlap (Å)
1:A:581:ARG:HB3	1:D:582:ILE:CD1	2.43	0.47
2:H:27:THR:HB	2:H:63:THR:HB	1.95	0.47
1:B:355:ASP:OD1	1:B:356:LEU:N	2.46	0.47
2:C:17:PHE:CE1	2:C:28:ILE:HD11	2.48	0.47
2:C:107:ARG:CD	2:C:126:ILE:HD11	2.44	0.47
2:C:111:THR:HG21	2:C:122:VAL:HB	1.94	0.47
1:F:107:LEU:HD23	1:F:107:LEU:C	2.34	0.47
1:F:213:ARG:O	1:F:213:ARG:NH1	2.46	0.47
1:F:294:ALA:O	1:F:297:PHE:N	2.48	0.47
1:F:336:ALA:HA	1:F:555:PHE:CD1	2.48	0.47
2:G:22:LYS:NZ	2:G:35:THR:HG21	2.29	0.47
1:A:588:ARG:HG2	1:A:588:ARG:NH1	2.29	0.47
2:H:30:THR:OG1	2:H:49:LEU:HB2	2.14	0.47
2:H:82:SER:O	2:H:86:ILE:HG22	2.14	0.47
2:H:83:GLU:CA	2:H:147:THR:HG21	2.44	0.47
1:B:272:LEU:O	1:B:276:THR:HG23	2.14	0.47
1:B:325:ARG:HH22	1:B:328:HIS:CG	2.33	0.47
2:C:22:LYS:NZ	2:C:35:THR:HG21	2.29	0.47
1:D:176:LEU:HA	3:D:1001:GB9:C8	2.42	0.47
1:D:363:TYR:CB	1:D:540:ILE:HG12	2.36	0.47
1:D:549:LEU:HA	1:D:552:LYS:CD	2.37	0.47
1:D:556:LYS:CA	1:D:559:LEU:HG	2.43	0.47
2:E:31:LYS:O	2:E:35:THR:HG22	2.14	0.47
2:G:113:LEU:C	2:G:116:LYS:HG2	2.34	0.47
1:A:294:ALA:O	1:A:297:PHE:N	2.47	0.47
1:A:362:TYR:CE1	1:A:366:THR:HG21	2.49	0.47
1:A:577:ASP:OD2	1:D:575:HIS:NE2	2.44	0.47
2:H:65:ASP:HB2	2:H:67:PRO:HD2	1.96	0.47
1:B:284:TYR:HB2	1:B:285:PRO:HD2	1.96	0.47
1:B:294:ALA:O	1:B:297:PHE:N	2.48	0.47
1:D:213:ARG:O	1:D:213:ARG:NH1	2.46	0.47
1:D:287:THR:HG22	1:D:290:GLY:H	1.79	0.47
1:D:339:LEU:HD22	1:D:555:PHE:CG	2.49	0.47
1:F:203:LEU:HD12	1:F:203:LEU:O	2.14	0.47
1:F:210:ARG:HG3	3:F:1001:GB9:N2	2.29	0.47
1:F:284:TYR:HB2	1:F:285:PRO:HD2	1.96	0.47
1:F:341:GLN:HA	2:G:110:MET:CE	2.44	0.47
1:A:176:LEU:HA	3:A:1001:GB9:C8	2.42	0.47
2:H:113:LEU:C	2:H:116:LYS:HG2	2.34	0.47
1:B:336:ALA:HA	1:B:555:PHE:CD1	2.48	0.47
1:B:546:MET:HB2	2:C:52:MET:CE	2.44	0.47

Continued on next page...

Continued from previous page...

Atom-1	Atom-2	Interatomic distance (Å)	Clash overlap (Å)
2:C:78:LYS:HB3	2:C:148:ALA:O	2.14	0.47
1:F:204:GLN:HA	1:F:207:ARG:HG2	1.95	0.47
1:F:325:ARG:HH22	1:F:328:HIS:CG	2.33	0.47
2:G:57:ASP:OD2	2:G:61:ASN:N	2.45	0.47
2:H:107:ARG:CD	2:H:126:ILE:HD11	2.44	0.47
1:B:589:VAL:CG1	1:F:588:ARG:HH11	2.27	0.47
1:D:119:GLU:O	1:D:122:SER:OG	2.12	0.47
1:D:272:LEU:O	1:D:276:THR:HG23	2.14	0.47
1:D:325:ARG:HH22	1:D:328:HIS:CG	2.33	0.47
1:D:344:TRP:HE1	1:D:359:THR:HG1	1.60	0.47
1:F:287:THR:HG22	1:F:290:GLY:H	1.79	0.47
1:F:588:ARG:NH1	1:F:588:ARG:HG2	2.29	0.47
1:A:107:LEU:HD23	1:A:107:LEU:C	2.34	0.47
1:A:349:THR:O	1:A:541:ARG:HD3	2.13	0.47
1:B:85:LEU:HD23	1:B:85:LEU:C	2.35	0.47
1:B:287:THR:HG22	1:B:290:GLY:H	1.79	0.47
1:B:330:GLU:OE2	2:C:92:VAL:HG13	2.14	0.47
2:C:27:THR:HB	2:C:63:THR:HB	1.95	0.47
1:D:210:ARG:HG3	3:D:1001:GB9:N2	2.29	0.47
1:D:545:VAL:HG12	2:E:72:MET:SD	2.54	0.47
2:E:84:GLU:O	2:E:88:GLU:HG3	2.14	0.47
2:E:113:LEU:C	2:E:116:LYS:HG2	2.34	0.47
1:F:85:LEU:O	1:F:85:LEU:HD23	2.15	0.47
1:F:362:TYR:CE1	1:F:366:THR:HG21	2.49	0.47
1:F:551:SER:HA	1:F:554:LYS:CE	2.44	0.47
1:F:553:ARG:HH12	1:F:556:LYS:HG3	1.78	0.47
1:F:556:LYS:CA	1:F:559:LEU:HG	2.43	0.47
2:G:31:LYS:O	2:G:35:THR:HG22	2.14	0.47
2:G:65:ASP:HB2	2:G:67:PRO:HD2	1.96	0.47
2:G:84:GLU:O	2:G:88:GLU:HG3	2.14	0.47
1:A:316:PHE:CD2	1:D:311:ILE:HD11	2.35	0.47
1:A:325:ARG:HH22	1:A:328:HIS:CG	2.33	0.47
1:A:556:LYS:CA	1:A:559:LEU:HG	2.43	0.47
2:H:132:ASP:OD1	2:H:132:ASP:N	2.44	0.47
1:B:234:THR:OG1	1:F:217:THR:HB	2.15	0.47
1:B:556:LYS:CA	1:B:559:LEU:HG	2.43	0.47
2:C:31:LYS:O	2:C:35:THR:HG22	2.14	0.47
1:D:85:LEU:HD23	1:D:85:LEU:C	2.35	0.47
1:D:95:TYR:O	1:D:99:VAL:HG23	2.15	0.47
1:D:231:GLU:CA	1:D:234:THR:HG22	2.44	0.47
2:E:27:THR:HB	2:E:63:THR:CB	2.45	0.47

Continued on next page...

Continued from previous page...

Atom-1	Atom-2	Interatomic distance (Å)	Clash overlap (Å)
1:F:119:GLU:O	1:F:122:SER:OG	2.12	0.47
1:F:151:CYS:HB2	1:F:153:ARG:NH1	2.30	0.47
1:A:152:CYS:HB2	2:H:148:ALA:HB2	1.96	0.47
1:A:264:TYR:HB2	1:B:201:ARG:NH1	2.29	0.47
1:A:562:TYR:N	1:A:565:MET:HE2	2.28	0.47
2:H:27:THR:HB	2:H:63:THR:CB	2.45	0.47
1:B:210:ARG:HG3	3:B:1001:GB9:N2	2.29	0.47
1:B:577:ASP:O	1:B:581:ARG:HG3	2.15	0.47
1:D:85:LEU:HD23	1:D:85:LEU:O	2.15	0.47
1:D:151:CYS:HB2	1:D:153:ARG:NH1	2.30	0.47
1:D:553:ARG:HH12	1:D:556:LYS:HG3	1.78	0.47
2:E:33:LEU:HB3	2:E:49:LEU:HD22	1.96	0.47
1:F:341:GLN:N	2:G:110:MET:HE1	2.30	0.47
1:A:203:LEU:HD12	1:A:203:LEU:O	2.14	0.47
1:A:246:ALA:CB	1:A:297:PHE:HD2	2.24	0.47
1:B:112:PHE:O	1:B:115:ILE:HG12	2.15	0.47
1:B:259:ASP:O	1:B:260:HIS:C	2.53	0.47
1:B:340:ILE:HG22	2:C:110:MET:HE1	1.97	0.47
1:B:344:TRP:HE1	1:B:359:THR:HG1	1.61	0.47
1:B:562:TYR:N	1:B:565:MET:HE2	2.28	0.47
2:E:142:PHE:HD1	2:E:145:MET:HE3	1.79	0.47
1:F:79:ASN:HA	1:F:150:CYS:CB	2.45	0.47
1:F:339:LEU:HD22	1:F:555:PHE:CG	2.49	0.47
1:F:344:TRP:HE1	1:F:359:THR:HG1	1.61	0.47
2:G:83:GLU:CA	2:G:147:THR:HG21	2.44	0.47
1:A:98:TYR:HA	1:A:101:LEU:CD1	2.43	0.46
1:B:95:TYR:O	1:B:99:VAL:HG23	2.15	0.46
1:B:246:ALA:CB	1:B:297:PHE:HD2	2.24	0.46
1:D:294:ALA:O	1:D:297:PHE:N	2.47	0.46
2:G:27:THR:HB	2:G:63:THR:CB	2.45	0.46
1:A:166:LYS:O	1:A:170:VAL:HG23	2.15	0.46
1:A:339:LEU:HD22	1:A:555:PHE:CG	2.49	0.46
1:A:363:TYR:CB	1:A:540:ILE:HG12	2.36	0.46
1:B:203:LEU:O	1:B:203:LEU:HD12	2.14	0.46
1:B:264:TYR:HB2	1:F:201:ARG:CZ	2.46	0.46
1:B:588:ARG:HG2	1:B:588:ARG:NH1	2.29	0.46
1:B:593:VAL:HA	1:F:595:ARG:CZ	2.45	0.46
1:D:81:LEU:HD13	1:D:84:VAL:HG21	1.97	0.46
1:D:107:LEU:HD23	1:D:107:LEU:C	2.35	0.46
1:D:362:TYR:CE1	1:D:366:THR:HG21	2.49	0.46
1:F:259:ASP:O	1:F:260:HIS:C	2.53	0.46

Continued on next page...

Continued from previous page...

Atom-1	Atom-2	Interatomic distance (Å)	Clash overlap (Å)
2:G:33:LEU:HB3	2:G:49:LEU:HD22	1.96	0.46
1:A:85:LEU:HD23	1:A:85:LEU:C	2.35	0.46
1:A:95:TYR:O	1:A:99:VAL:HG23	2.15	0.46
1:A:112:PHE:O	1:A:115:ILE:HG12	2.15	0.46
1:A:360:TRP:CH2	1:A:537:LYS:HE3	2.50	0.46
1:A:546:MET:HG2	2:H:72:MET:HE1	1.97	0.46
1:D:112:PHE:O	1:D:115:ILE:HG12	2.15	0.46
1:D:302:VAL:HG13	1:D:303:SER:N	2.31	0.46
1:D:360:TRP:CH2	1:D:537:LYS:HE3	2.50	0.46
2:E:28:ILE:O	2:E:63:THR:HA	2.16	0.46
2:E:45:THR:O	2:E:49:LEU:HG	2.16	0.46
1:F:127:TYR:O	1:F:131:ILE:HG13	2.16	0.46
1:F:166:LYS:O	1:F:170:VAL:HG23	2.15	0.46
2:G:13:PHE:HB3	2:G:69:PHE:CE2	2.51	0.46
2:G:122:VAL:CA	2:G:125:MET:HE3	2.45	0.46
1:A:287:THR:HG22	1:A:290:GLY:H	1.79	0.46
1:A:304:PHE:HA	1:A:307:LEU:HG	1.98	0.46
2:H:76:LYS:H	2:H:79:ASP:CB	2.16	0.46
1:B:166:LYS:O	1:B:170:VAL:HG23	2.15	0.46
1:B:213:ARG:O	1:B:213:ARG:NH1	2.46	0.46
1:D:246:ALA:CB	1:D:297:PHE:HD2	2.24	0.46
1:D:577:ASP:O	1:D:581:ARG:HG3	2.16	0.46
1:F:85:LEU:HD23	1:F:85:LEU:C	2.35	0.46
1:F:304:PHE:HA	1:F:307:LEU:HG	1.97	0.46
2:G:142:PHE:HD1	2:G:145:MET:HE3	1.79	0.46
1:A:85:LEU:HD23	1:A:85:LEU:O	2.15	0.46
1:B:127:TYR:O	1:B:131:ILE:HG13	2.16	0.46
1:D:127:TYR:O	1:D:131:ILE:HG13	2.16	0.46
1:F:577:ASP:O	1:F:581:ARG:HG3	2.15	0.46
2:G:45:THR:O	2:G:49:LEU:HG	2.16	0.46
1:A:151:CYS:HB2	1:A:153:ARG:NH1	2.30	0.46
1:A:210:ARG:HG3	3:A:1001:GB9:N2	2.29	0.46
1:A:226:TYR:HA	1:A:229:SER:OG	2.16	0.46
1:A:231:GLU:CA	1:A:234:THR:HG22	2.44	0.46
1:A:577:ASP:O	1:A:581:ARG:HG3	2.16	0.46
1:B:340:ILE:HG22	2:C:110:MET:CE	2.46	0.46
1:B:360:TRP:CH2	1:B:537:LYS:HE3	2.50	0.46
2:C:99:GLY:HA2	2:C:139:TYR:CE2	2.51	0.46
1:A:576:LEU:O	1:A:579:LEU:HB2	2.16	0.46
1:D:553:ARG:NH1	1:D:556:LYS:HG3	2.31	0.46
1:F:81:LEU:HD13	1:F:84:VAL:HG21	1.97	0.46

Continued on next page...

Continued from previous page...

Atom-1	Atom-2	Interatomic distance (Å)	Clash overlap (Å)
1:F:360:TRP:CH2	1:F:537:LYS:HE3	2.50	0.46
2:G:76:LYS:H	2:G:79:ASP:CB	2.16	0.46
2:G:78:LYS:HB3	2:G:148:ALA:O	2.14	0.46
1:A:223:SER:OG	1:A:224:VAL:N	2.49	0.46
1:A:302:VAL:HG13	1:A:303:SER:N	2.31	0.46
2:H:28:ILE:O	2:H:63:THR:HA	2.16	0.46
1:B:223:SER:OG	1:B:224:VAL:N	2.49	0.46
2:C:13:PHE:HB3	2:C:69:PHE:CE2	2.51	0.46
2:C:27:THR:HB	2:C:63:THR:CB	2.45	0.46
1:D:553:ARG:CG	2:E:55:GLU:OE1	2.63	0.46
1:B:226:TYR:HA	1:B:229:SER:OG	2.16	0.46
1:D:79:ASN:HA	1:D:150:CYS:CB	2.45	0.46
1:D:166:LYS:O	1:D:170:VAL:HG23	2.15	0.46
1:D:226:TYR:HA	1:D:229:SER:OG	2.16	0.46
1:A:328:HIS:NE2	1:D:565:MET:HG2	2.31	0.46
1:A:542:ALA:CB	2:H:69:PHE:CE1	2.94	0.46
1:D:304:PHE:HA	1:D:307:LEU:HG	1.97	0.46
2:E:130:ASP:N	2:E:137:VAL:HG22	2.31	0.46
2:G:99:GLY:HA2	2:G:139:TYR:CE2	2.51	0.46
2:G:140:GLU:CA	2:G:143:VAL:HG22	2.42	0.46
2:G:142:PHE:CE1	2:G:145:MET:HE1	2.51	0.46
1:A:79:ASN:HA	1:A:150:CYS:CB	2.45	0.45
1:A:81:LEU:HD13	1:A:84:VAL:HG21	1.97	0.45
1:A:332:ARG:HD3	1:A:559:LEU:CD2	2.46	0.45
1:A:588:ARG:CD	1:D:589:VAL:HG11	2.40	0.45
1:B:98:TYR:HA	1:B:101:LEU:CD1	2.43	0.45
1:B:151:CYS:HB2	1:B:153:ARG:NH1	2.30	0.45
1:B:292:LEU:HD23	1:B:292:LEU:C	2.37	0.45
1:B:292:LEU:HD23	1:B:293:LEU:N	2.31	0.45
1:B:302:VAL:HG13	1:B:303:SER:N	2.31	0.45
1:B:571:TYR:C	1:F:570:GLN:HE22	2.20	0.45
1:D:553:ARG:HB2	2:E:55:GLU:OE2	2.16	0.45
1:F:112:PHE:O	1:F:115:ILE:HG12	2.15	0.45
1:F:246:ALA:CB	1:F:297:PHE:HD2	2.24	0.45
1:F:302:VAL:HG13	1:F:303:SER:N	2.31	0.45
1:F:576:LEU:O	1:F:579:LEU:HB2	2.16	0.45
2:G:28:ILE:O	2:G:63:THR:HA	2.16	0.45
1:A:127:TYR:O	1:A:131:ILE:HG13	2.16	0.45
1:A:553:ARG:NH1	1:A:556:LYS:HG3	2.31	0.45
2:H:86:ILE:O	2:H:90:PHE:HD2	1.99	0.45
2:H:130:ASP:N	2:H:137:VAL:HG22	2.31	0.45

Continued on next page...

Continued from previous page...

Atom-1	Atom-2	Interatomic distance (Å)	Clash overlap (Å)
1:B:79:ASN:HA	1:B:150:CYS:CB	2.45	0.45
1:B:85:LEU:HD23	1:B:85:LEU:O	2.15	0.45
1:D:581:ARG:HG2	1:F:582:ILE:HG21	1.97	0.45
2:E:13:PHE:HB3	2:E:69:PHE:CE2	2.51	0.45
1:F:95:TYR:O	1:F:99:VAL:HG23	2.15	0.45
1:F:292:LEU:C	1:F:292:LEU:HD23	2.37	0.45
1:F:330:GLU:CD	2:G:92:VAL:HG13	2.37	0.45
1:F:336:ALA:HA	1:F:555:PHE:CE1	2.51	0.45
1:A:336:ALA:HA	1:A:555:PHE:CE1	2.52	0.45
2:H:45:THR:O	2:H:49:LEU:HG	2.16	0.45
1:B:304:PHE:HA	1:B:307:LEU:HG	1.97	0.45
1:B:336:ALA:HA	1:B:555:PHE:CE1	2.51	0.45
2:E:86:ILE:O	2:E:90:PHE:HD2	1.99	0.45
2:E:142:PHE:CE1	2:E:145:MET:HE1	2.51	0.45
2:G:86:ILE:O	2:G:90:PHE:HD2	1.99	0.45
1:A:545:VAL:HG12	2:H:72:MET:SD	2.57	0.45
1:A:581:ARG:CG	1:D:582:ILE:HG13	2.47	0.45
1:A:581:ARG:HH11	1:D:578:MET:CG	2.29	0.45
1:B:329:PHE:HB3	1:B:331:LYS:HZ1	1.82	0.45
1:B:576:LEU:O	1:B:579:LEU:HB2	2.16	0.45
1:D:235:ALA:O	1:D:238:ILE:HG22	2.17	0.45
1:D:576:LEU:O	1:D:579:LEU:HB2	2.16	0.45
1:F:152:CYS:SG	1:F:153:ARG:NH1	2.74	0.45
2:G:130:ASP:N	2:G:137:VAL:HG22	2.31	0.45
1:B:549:LEU:CD2	2:C:55:GLU:HB3	2.47	0.45
1:B:585:LEU:HD21	1:F:585:LEU:HA	1.99	0.45
2:C:22:LYS:HD2	2:C:35:THR:CG2	2.45	0.45
1:D:336:ALA:HA	1:D:555:PHE:CE1	2.51	0.45
1:D:554:LYS:HA	1:D:557:GLU:OE1	2.16	0.45
1:F:235:ALA:O	1:F:238:ILE:HG22	2.17	0.45
1:F:553:ARG:NH1	1:F:556:LYS:HG3	2.31	0.45
1:F:554:LYS:HA	1:F:557:GLU:OE1	2.16	0.45
1:A:228:HIS:HB3	1:A:232:LEU:CD2	2.47	0.45
1:A:340:ILE:C	2:H:110:MET:HE1	2.36	0.45
1:B:235:ALA:O	1:B:238:ILE:HG22	2.17	0.45
2:C:28:ILE:O	2:C:63:THR:HA	2.15	0.45
2:E:128:GLU:OE1	2:E:128:GLU:HA	2.17	0.45
1:F:231:GLU:CA	1:F:234:THR:HG22	2.44	0.45
1:F:292:LEU:HD23	1:F:293:LEU:N	2.31	0.45
1:A:292:LEU:HD23	1:A:292:LEU:C	2.37	0.45
1:A:537:LYS:CB	1:A:541:ARG:HH22	2.29	0.45

Continued on next page...

Continued from previous page...

Atom-1	Atom-2	Interatomic distance (Å)	Clash overlap (Å)
1:A:550:VAL:HG11	2:H:52:MET:CA	2.47	0.45
2:H:99:GLY:HA2	2:H:139:TYR:CE2	2.51	0.45
2:H:128:GLU:OE1	2:H:128:GLU:HA	2.17	0.45
1:B:543:VAL:HG12	1:B:547:ARG:CZ	2.47	0.45
1:B:553:ARG:NH1	1:B:556:LYS:HG3	2.31	0.45
2:C:45:THR:O	2:C:49:LEU:HG	2.16	0.45
2:C:86:ILE:HG12	2:C:143:VAL:CG1	2.47	0.45
1:D:252:LEU:C	1:D:252:LEU:HD23	2.37	0.45
1:D:543:VAL:HG12	1:D:547:ARG:CZ	2.47	0.45
2:E:99:GLY:HA2	2:E:139:TYR:CE2	2.51	0.45
2:G:128:GLU:HA	2:G:128:GLU:OE1	2.17	0.45
1:A:252:LEU:HD23	1:A:252:LEU:C	2.37	0.45
1:A:580:SER:C	1:A:583:LYS:HG3	2.37	0.45
2:H:13:PHE:HB3	2:H:69:PHE:CE2	2.51	0.45
1:B:228:HIS:CA	1:B:231:GLU:OE2	2.64	0.45
1:B:347:TYR:CD1	2:C:146:MET:HE3	2.51	0.45
2:C:128:GLU:OE1	2:C:128:GLU:HA	2.17	0.45
1:D:260:HIS:CD2	1:D:283:LYS:HG2	2.51	0.45
1:D:292:LEU:HD23	1:D:293:LEU:N	2.31	0.45
1:D:580:SER:C	1:D:583:LYS:HG3	2.38	0.45
2:G:86:ILE:HG12	2:G:143:VAL:CG1	2.47	0.45
2:H:22:LYS:HD2	2:H:35:THR:CG2	2.45	0.45
2:C:130:ASP:N	2:C:137:VAL:HG22	2.31	0.45
1:D:292:LEU:HD23	1:D:292:LEU:C	2.37	0.45
2:E:37:MET:HE2	2:E:42:GLN:HG2	1.98	0.45
1:F:332:ARG:HD2	2:G:92:VAL:HG21	1.99	0.45
1:A:195:SER:HA	1:A:198:ARG:CD	2.46	0.45
1:A:283:LYS:HB2	1:A:283:LYS:HZ3	1.82	0.45
1:A:340:ILE:HD11	2:H:89:ALA:HB1	1.99	0.45
1:A:543:VAL:HG12	1:A:547:ARG:CZ	2.47	0.45
1:A:588:ARG:NH2	1:D:586:GLN:HG2	2.32	0.45
2:H:101:ILE:CB	2:H:106:LEU:HD21	2.47	0.45
1:B:228:HIS:CB	1:B:232:LEU:HD23	2.47	0.45
1:B:538:VAL:HG13	2:C:16:ALA:HB2	1.98	0.45
2:C:76:LYS:H	2:C:79:ASP:CB	2.16	0.45
2:C:86:ILE:O	2:C:90:PHE:HD2	1.99	0.45
1:D:258:ASN:OD1	1:D:259:ASP:N	2.51	0.45
1:F:332:ARG:HD3	1:F:559:LEU:CD2	2.46	0.45
2:G:17:PHE:CD1	2:G:28:ILE:HD11	2.52	0.45
1:A:258:ASN:OD1	1:A:259:ASP:N	2.51	0.44
1:A:321:GLN:HB3	1:A:322:GLU:OE1	2.17	0.44

Continued on next page...

Continued from previous page...

Atom-1	Atom-2	Interatomic distance (Å)	Clash overlap (Å)
1:A:549:LEU:CD1	1:A:552:LYS:HD3	2.48	0.44
1:A:554:LYS:HA	1:A:557:GLU:OE1	2.16	0.44
2:H:27:THR:HA	2:H:64:ILE:O	2.18	0.44
1:B:81:LEU:HD13	1:B:84:VAL:HG21	1.97	0.44
1:B:546:MET:HB2	2:C:52:MET:HE3	1.98	0.44
1:B:585:LEU:HD23	1:B:585:LEU:C	2.38	0.44
1:D:228:HIS:CA	1:D:231:GLU:OE2	2.64	0.44
1:D:343:ALA:HB2	1:D:548:PHE:CE1	2.53	0.44
2:E:28:ILE:HG22	2:E:33:LEU:CD2	2.47	0.44
1:F:226:TYR:HA	1:F:229:SER:OG	2.16	0.44
1:F:228:HIS:CB	1:F:232:LEU:HD23	2.47	0.44
1:F:258:ASN:OD1	1:F:259:ASP:N	2.50	0.44
1:F:261:PHE:HE1	1:F:283:LYS:HB3	1.82	0.44
1:A:210:ARG:HB2	3:A:1001:GB9:C11	2.48	0.44
1:B:252:LEU:HD23	1:B:252:LEU:C	2.37	0.44
1:B:258:ASN:OD1	1:B:259:ASP:N	2.50	0.44
1:B:321:GLN:HB3	1:B:322:GLU:OE1	2.18	0.44
1:B:345:ARG:NE	2:C:117:LEU:HD21	2.19	0.44
1:B:549:LEU:HA	1:B:552:LYS:CD	2.37	0.44
1:B:554:LYS:HA	1:B:557:GLU:OE1	2.16	0.44
2:C:27:THR:HA	2:C:64:ILE:O	2.18	0.44
2:C:31:LYS:HE2	2:C:31:LYS:CA	2.47	0.44
1:D:195:SER:HA	1:D:198:ARG:CD	2.46	0.44
1:D:207:ARG:O	1:D:211:MET:HE2	2.17	0.44
1:D:210:ARG:HB2	3:D:1001:GB9:C11	2.47	0.44
1:D:332:ARG:CD	1:D:559:LEU:HD22	2.47	0.44
1:F:210:ARG:HB2	3:F:1001:GB9:C11	2.48	0.44
1:F:537:LYS:CB	1:F:541:ARG:HH22	2.29	0.44
2:G:28:ILE:HG22	2:G:33:LEU:CD2	2.48	0.44
1:A:343:ALA:HB2	1:A:548:PHE:CE1	2.53	0.44
1:B:210:ARG:HB2	3:B:1001:GB9:C11	2.48	0.44
1:B:343:ALA:HB2	1:B:548:PHE:CE1	2.52	0.44
1:B:537:LYS:CB	1:B:541:ARG:HH22	2.29	0.44
1:B:571:TYR:OH	1:F:571:TYR:CA	2.64	0.44
1:B:593:VAL:C	1:F:595:ARG:HH22	2.20	0.44
1:D:298:THR:OG1	1:D:299:LEU:N	2.51	0.44
1:D:562:TYR:N	1:D:565:MET:HE2	2.31	0.44
1:F:260:HIS:CD2	1:F:283:LYS:HG2	2.51	0.44
1:F:580:SER:C	1:F:583:LYS:HG3	2.38	0.44
2:G:27:THR:HA	2:G:64:ILE:O	2.18	0.44
1:A:337:ALA:CB	2:H:113:LEU:HD22	2.42	0.44

Continued on next page...

Continued from previous page...

Atom-1	Atom-2	Interatomic distance (Å)	Clash overlap (Å)
2:H:140:GLU:O	2:H:144:GLN:HG3	2.18	0.44
1:B:71:ASN:O	1:B:74:TYR:HB3	2.17	0.44
1:B:332:ARG:HD3	1:B:559:LEU:CD2	2.46	0.44
1:B:549:LEU:CD1	1:B:552:LYS:HD3	2.48	0.44
2:C:140:GLU:O	2:C:144:GLN:HG3	2.18	0.44
1:D:71:ASN:O	1:D:74:TYR:HB3	2.17	0.44
1:D:549:LEU:CD1	1:D:552:LYS:HD3	2.48	0.44
2:E:17:PHE:CD1	2:E:28:ILE:HD11	2.52	0.44
1:F:252:LEU:HD23	1:F:252:LEU:C	2.37	0.44
1:F:585:LEU:HD23	1:F:585:LEU:C	2.38	0.44
2:G:31:LYS:HE2	2:G:31:LYS:CA	2.47	0.44
2:G:86:ILE:HG23	2:G:143:VAL:HB	2.00	0.44
1:A:292:LEU:HD23	1:A:293:LEU:N	2.31	0.44
2:H:17:PHE:CD1	2:H:28:ILE:HD11	2.52	0.44
2:H:31:LYS:HE2	2:H:31:LYS:CA	2.47	0.44
1:B:195:SER:HA	1:B:198:ARG:CD	2.46	0.44
1:B:213:ARG:CD	1:B:214:ARG:HD2	2.48	0.44
1:B:578:MET:SD	1:F:578:MET:CB	3.06	0.44
1:B:592:ILE:HG22	1:F:592:ILE:HD12	1.99	0.44
1:D:205:ILE:HG22	1:D:209:ILE:HD11	2.00	0.44
1:D:228:HIS:HB3	1:D:232:LEU:CD2	2.47	0.44
1:D:347:TYR:CE2	2:E:128:GLU:HG2	2.50	0.44
1:D:550:VAL:HA	2:E:55:GLU:CG	2.47	0.44
2:E:27:THR:HA	2:E:64:ILE:O	2.18	0.44
2:E:101:ILE:CB	2:E:106:LEU:HD21	2.47	0.44
1:F:363:TYR:HB3	1:F:540:ILE:HD13	1.99	0.44
1:F:543:VAL:HG12	1:F:547:ARG:CZ	2.47	0.44
1:A:347:TYR:HE2	2:H:128:GLU:HG2	1.83	0.44
2:H:28:ILE:HG22	2:H:33:LEU:CD2	2.47	0.44
1:B:81:LEU:HA	1:B:84:VAL:HG21	1.99	0.44
1:B:261:PHE:HE1	1:B:283:LYS:HB3	1.82	0.44
1:B:358:SER:HB3	2:C:124:GLU:HG3	1.99	0.44
1:B:545:VAL:HG12	2:C:72:MET:SD	2.58	0.44
2:C:28:ILE:HG22	2:C:33:LEU:CD2	2.48	0.44
1:D:556:LYS:HE2	2:E:85:GLU:OE1	2.18	0.44
2:E:90:PHE:CG	2:E:139:TYR:HB2	2.53	0.44
1:A:313:GLY:HA2	1:D:311:ILE:HG13	1.99	0.44
2:H:90:PHE:CG	2:H:139:TYR:HB2	2.53	0.44
1:B:283:LYS:HZ3	1:B:283:LYS:HB2	1.83	0.44
2:C:56:VAL:HG12	2:C:68:GLU:HB3	2.00	0.44
1:D:550:VAL:HG11	2:E:52:MET:HA	1.94	0.44

Continued on next page...

Continued from previous page...

Atom-1	Atom-2	Interatomic distance (Å)	Clash overlap (Å)
1:D:553:ARG:HG2	2:E:55:GLU:OE1	2.17	0.44
2:E:56:VAL:HG12	2:E:68:GLU:HB3	2.00	0.44
2:E:140:GLU:O	2:E:144:GLN:HG3	2.18	0.44
1:F:98:TYR:HA	1:F:101:LEU:CD1	2.43	0.44
1:F:223:SER:OG	1:F:224:VAL:N	2.49	0.44
1:F:228:HIS:HB3	1:F:232:LEU:CD2	2.47	0.44
1:F:283:LYS:HZ3	1:F:283:LYS:HB2	1.83	0.44
1:A:235:ALA:O	1:A:238:ILE:HG22	2.17	0.44
1:A:260:HIS:CD2	1:A:283:LYS:HG2	2.51	0.44
1:A:261:PHE:HE1	1:A:283:LYS:HB3	1.82	0.44
1:A:332:ARG:CD	1:A:559:LEU:HD22	2.47	0.44
1:A:585:LEU:C	1:A:585:LEU:HD23	2.38	0.44
2:H:27:THR:HG22	2:H:65:ASP:N	2.33	0.44
2:H:86:ILE:HG12	2:H:143:VAL:CG1	2.47	0.44
1:B:205:ILE:HG22	1:B:209:ILE:HD11	2.00	0.44
1:B:580:SER:C	1:B:583:LYS:HG3	2.38	0.44
2:C:101:ILE:CB	2:C:106:LEU:HD21	2.47	0.44
1:D:223:SER:OG	1:D:224:VAL:N	2.49	0.44
1:D:261:PHE:HE1	1:D:283:LYS:HB3	1.82	0.44
1:F:298:THR:OG1	1:F:299:LEU:N	2.51	0.44
1:F:343:ALA:HB2	1:F:548:PHE:CE1	2.52	0.44
1:A:73:PHE:HA	1:A:76:LYS:HG2	2.00	0.44
1:A:298:THR:OG1	1:A:299:LEU:N	2.51	0.44
1:B:85:LEU:HD21	1:B:144:ARG:NH1	2.33	0.44
1:B:556:LYS:HD3	1:B:556:LYS:HA	1.87	0.44
2:C:86:ILE:HG23	2:C:143:VAL:HB	2.00	0.44
1:D:201:ARG:CZ	1:F:264:TYR:HB2	2.48	0.44
1:D:318:LEU:N	1:D:318:LEU:HD23	2.33	0.44
1:D:321:GLN:HB3	1:D:322:GLU:OE1	2.17	0.44
1:D:537:LYS:CB	1:D:541:ARG:HH22	2.29	0.44
1:D:585:LEU:C	1:D:585:LEU:HD23	2.38	0.44
1:F:73:PHE:HA	1:F:76:LYS:HG2	2.00	0.44
1:F:81:LEU:HA	1:F:84:VAL:HG21	1.99	0.44
1:F:228:HIS:CA	1:F:231:GLU:OE2	2.64	0.44
2:H:87:ARG:HH22	2:H:144:GLN:NE2	2.16	0.43
2:C:17:PHE:CD1	2:C:28:ILE:HD11	2.53	0.43
2:C:90:PHE:CG	2:C:139:TYR:HB2	2.53	0.43
1:A:547:ARG:NH1	2:H:37:MET:HE1	2.33	0.43
1:B:260:HIS:CD2	1:B:283:LYS:HG2	2.51	0.43
1:B:286:GLN:HA	1:B:291:ARG:HE	1.83	0.43
1:B:579:LEU:N	1:F:581:ARG:HH12	2.14	0.43

Continued on next page...

Continued from previous page...

Atom-1	Atom-2	Interatomic distance (Å)	Clash overlap (Å)
1:D:73:PHE:HA	1:D:76:LYS:HG2	2.00	0.43
1:D:543:VAL:HG23	2:E:20:PHE:CZ	2.52	0.43
2:E:31:LYS:HE2	2:E:31:LYS:CA	2.47	0.43
1:F:549:LEU:CD1	1:F:552:LYS:HD3	2.48	0.43
2:G:101:ILE:CB	2:G:106:LEU:HD21	2.47	0.43
1:A:71:ASN:O	1:A:74:TYR:HB3	2.17	0.43
1:A:228:HIS:CB	1:A:232:LEU:HD23	2.47	0.43
1:A:344:TRP:HE1	1:A:359:THR:HG1	1.63	0.43
1:A:545:VAL:HB	2:H:72:MET:HE3	2.00	0.43
1:B:77:LEU:HG	1:B:81:LEU:HD23	2.00	0.43
1:B:311:ILE:CG1	1:F:313:GLY:HA2	2.46	0.43
2:C:37:MET:HE2	2:C:42:GLN:HG2	2.01	0.43
2:C:86:ILE:HG12	2:C:90:PHE:CE2	2.54	0.43
2:C:129:ALA:C	2:C:137:VAL:HG13	2.39	0.43
1:D:73:PHE:CE2	1:D:76:LYS:CE	2.95	0.43
2:E:7:GLU:O	2:E:10:ILE:HG22	2.19	0.43
2:E:86:ILE:HG12	2:E:143:VAL:CG1	2.47	0.43
2:E:86:ILE:HG12	2:E:90:PHE:CE2	2.54	0.43
1:F:300:ILE:O	1:F:303:SER:OG	2.33	0.43
1:F:321:GLN:HB3	1:F:322:GLU:OE1	2.18	0.43
2:G:90:PHE:CG	2:G:139:TYR:HB2	2.53	0.43
1:A:228:HIS:CA	1:A:231:GLU:OE2	2.64	0.43
1:A:240:PHE:CE1	1:A:244:ILE:HD11	2.53	0.43
2:H:142:PHE:HD1	2:H:145:MET:HE3	1.82	0.43
1:B:78:GLN:HE21	1:B:147:ALA:HA	1.83	0.43
2:C:100:TYR:CD2	2:C:136:GLN:O	2.72	0.43
1:D:76:LYS:HD2	1:D:77:LEU:N	2.33	0.43
1:D:85:LEU:HD21	1:D:144:ARG:NH1	2.33	0.43
1:F:71:ASN:O	1:F:74:TYR:HB3	2.17	0.43
2:G:140:GLU:O	2:G:144:GLN:HG3	2.18	0.43
1:A:238:ILE:HG13	1:A:304:PHE:HE2	1.84	0.43
1:A:318:LEU:O	1:A:321:GLN:N	2.52	0.43
2:H:69:PHE:CZ	2:H:73:MET:HG3	2.53	0.43
2:H:100:TYR:CD2	2:H:136:GLN:O	2.72	0.43
1:B:585:LEU:CD2	1:F:588:ARG:HD2	2.48	0.43
2:C:87:ARG:HH22	2:C:144:GLN:NE2	2.16	0.43
2:E:87:ARG:HH22	2:E:144:GLN:NE2	2.16	0.43
1:F:546:MET:HB2	2:G:52:MET:CE	2.48	0.43
1:A:73:PHE:CE2	1:A:76:LYS:CE	2.94	0.43
1:A:361:GLN:HA	1:A:364:GLU:CG	2.48	0.43
2:H:119:ASP:O	2:H:122:VAL:HG12	2.19	0.43

Continued on next page...

Continued from previous page...

Atom-1	Atom-2	Interatomic distance (Å)	Clash overlap (Å)
1:B:347:TYR:CE2	2:C:128:GLU:HG2	2.47	0.43
1:B:575:HIS:CE1	1:F:577:ASP:OD2	2.71	0.43
1:D:286:GLN:HA	1:D:291:ARG:HE	1.83	0.43
1:D:538:VAL:HB	2:E:12:GLU:OE1	2.18	0.43
2:E:27:THR:HG22	2:E:65:ASP:N	2.33	0.43
1:F:200:LEU:HD23	1:F:200:LEU:C	2.39	0.43
1:F:213:ARG:CD	1:F:214:ARG:HD2	2.48	0.43
1:F:332:ARG:CD	1:F:559:LEU:HD22	2.47	0.43
2:G:86:ILE:HG12	2:G:90:PHE:CE2	2.54	0.43
2:G:129:ALA:C	2:G:137:VAL:HG13	2.39	0.43
1:A:585:LEU:CD1	1:B:585:LEU:HD12	2.48	0.43
2:H:7:GLU:O	2:H:10:ILE:HG22	2.19	0.43
2:H:30:THR:CG2	2:H:31:LYS:HE3	2.40	0.43
2:H:116:LYS:HG3	2:H:116:LYS:H	1.67	0.43
2:H:129:ALA:C	2:H:137:VAL:HG13	2.39	0.43
1:B:168:PHE:CE2	1:B:213:ARG:HG2	2.54	0.43
1:B:298:THR:OG1	1:B:299:LEU:N	2.51	0.43
2:C:27:THR:HG22	2:C:65:ASP:N	2.33	0.43
1:D:77:LEU:HG	1:D:81:LEU:HD23	2.00	0.43
1:D:556:LYS:HD3	1:D:556:LYS:HA	1.87	0.43
1:F:76:LYS:HD2	1:F:77:LEU:N	2.33	0.43
1:F:318:LEU:N	1:F:318:LEU:HD23	2.33	0.43
1:F:325:ARG:HH12	1:F:328:HIS:HB2	1.84	0.43
1:A:153:ARG:HD3	1:A:153:ARG:H	1.84	0.43
2:H:86:ILE:HG23	2:H:143:VAL:HB	2.00	0.43
2:C:69:PHE:CZ	2:C:73:MET:HG3	2.53	0.43
1:D:87:ARG:C	1:D:87:ARG:HD3	2.39	0.43
1:D:153:ARG:HD3	1:D:153:ARG:H	1.84	0.43
1:D:332:ARG:HD3	1:D:559:LEU:CD2	2.46	0.43
2:E:69:PHE:CZ	2:E:73:MET:HG3	2.53	0.43
1:F:195:SER:HA	1:F:198:ARG:CD	2.46	0.43
1:F:205:ILE:HG22	1:F:209:ILE:HD11	2.00	0.43
1:F:258:ASN:OD1	1:F:258:ASN:C	2.57	0.43
1:F:546:MET:HB2	2:G:52:MET:HE3	2.00	0.43
2:G:87:ARG:HH22	2:G:144:GLN:NE2	2.16	0.43
2:G:87:ARG:NE	2:G:140:GLU:HB2	2.34	0.43
1:A:168:PHE:CE2	1:A:213:ARG:HG2	2.54	0.43
1:A:217:THR:OG1	1:A:218:TRP:N	2.52	0.43
1:A:318:LEU:HD11	1:B:318:LEU:CD2	2.48	0.43
1:B:73:PHE:HA	1:B:76:LYS:HG2	2.00	0.43
1:B:240:PHE:CE1	1:B:244:ILE:HD11	2.53	0.43

Continued on next page...

Continued from previous page...

Atom-1	Atom-2	Interatomic distance (Å)	Clash overlap (Å)
2:E:119:ASP:O	2:E:122:VAL:HG12	2.19	0.43
1:F:77:LEU:HG	1:F:81:LEU:HD23	2.00	0.43
1:F:254:GLU:OE2	1:F:286:GLN:N	2.46	0.43
1:F:361:GLN:HA	1:F:364:GLU:CG	2.48	0.43
2:G:77:MET:HE1	2:G:146:MET:HA	2.01	0.43
1:A:77:LEU:HD12	1:A:77:LEU:HA	1.87	0.43
1:A:325:ARG:HH12	1:A:328:HIS:HB2	1.84	0.43
2:H:107:ARG:HG2	2:H:122:VAL:CG1	2.49	0.43
1:B:318:LEU:O	1:B:321:GLN:N	2.52	0.43
2:C:119:ASP:O	2:C:122:VAL:HG12	2.19	0.43
2:E:146:MET:HE2	2:E:146:MET:HB3	1.89	0.43
1:F:100:PHE:HA	1:F:103:VAL:CG1	2.49	0.43
1:F:538:VAL:HG11	2:G:16:ALA:HB2	2.00	0.43
1:A:205:ILE:HG22	1:A:209:ILE:HD11	2.00	0.42
1:A:335:PRO:HG2	1:A:558:SER:OG	2.19	0.42
2:H:56:VAL:HG12	2:H:68:GLU:HB3	2.00	0.42
1:B:76:LYS:HD2	1:B:77:LEU:N	2.33	0.42
1:B:238:ILE:HG13	1:B:304:PHE:HE2	1.84	0.42
1:B:325:ARG:HH12	1:B:328:HIS:HB2	1.84	0.42
1:D:168:PHE:CE2	1:D:213:ARG:HG2	2.54	0.42
1:D:217:THR:HB	1:F:234:THR:OG1	2.19	0.42
1:F:100:PHE:HD1	1:F:211:MET:SD	2.42	0.42
1:F:538:VAL:CG1	2:G:16:ALA:HB2	2.49	0.42
1:F:546:MET:CB	2:G:52:MET:HE3	2.48	0.42
2:G:107:ARG:HD3	2:G:126:ILE:HD11	2.01	0.42
1:A:204:GLN:HA	1:A:207:ARG:HD2	2.01	0.42
1:A:556:LYS:HD3	1:A:556:LYS:HA	1.87	0.42
2:H:86:ILE:HG12	2:H:90:PHE:CE2	2.54	0.42
1:B:228:HIS:HB3	1:B:232:LEU:CD2	2.47	0.42
1:B:311:ILE:HG13	1:F:313:GLY:CA	2.48	0.42
1:B:335:PRO:HG2	1:B:558:SER:OG	2.19	0.42
1:B:357:HIS:HB3	1:B:361:GLN:HG3	2.02	0.42
2:C:107:ARG:HG2	2:C:122:VAL:CG1	2.49	0.42
1:D:100:PHE:HD1	1:D:211:MET:SD	2.42	0.42
1:D:240:PHE:CE1	1:D:244:ILE:HD11	2.53	0.42
1:D:258:ASN:OD1	1:D:258:ASN:C	2.57	0.42
1:D:283:LYS:HB2	1:D:283:LYS:HZ3	1.84	0.42
1:D:318:LEU:O	1:D:321:GLN:N	2.52	0.42
2:E:87:ARG:NE	2:E:140:GLU:HB2	2.34	0.42
2:E:129:ALA:C	2:E:137:VAL:HG13	2.39	0.42
1:F:78:GLN:HE21	1:F:147:ALA:HA	1.83	0.42

Continued on next page...

Continued from previous page...

Atom-1	Atom-2	Interatomic distance (Å)	Clash overlap (Å)
1:F:168:PHE:CE2	1:F:213:ARG:HG2	2.54	0.42
2:G:7:GLU:O	2:G:10:ILE:HG22	2.19	0.42
2:G:27:THR:HG22	2:G:65:ASP:N	2.33	0.42
2:G:69:PHE:CZ	2:G:73:MET:HG3	2.53	0.42
1:A:85:LEU:HD21	1:A:144:ARG:CZ	2.49	0.42
1:A:151:CYS:HA	2:H:144:GLN:NE2	2.30	0.42
1:A:286:GLN:HA	1:A:291:ARG:HE	1.84	0.42
1:A:357:HIS:HB3	1:A:361:GLN:HG3	2.01	0.42
1:B:100:PHE:HD1	1:B:211:MET:SD	2.42	0.42
1:B:258:ASN:OD1	1:B:258:ASN:C	2.57	0.42
1:B:551:SER:O	1:B:554:LYS:HG3	2.20	0.42
2:C:142:PHE:HD1	2:C:145:MET:HE3	1.83	0.42
1:D:78:GLN:HE21	1:D:147:ALA:HA	1.83	0.42
2:E:107:ARG:HD3	2:E:126:ILE:HD11	2.01	0.42
1:F:85:LEU:HD21	1:F:144:ARG:NH1	2.33	0.42
1:F:240:PHE:CE1	1:F:244:ILE:HD11	2.53	0.42
1:F:336:ALA:HB3	2:G:93:PHE:HE2	1.85	0.42
1:F:359:THR:HA	2:G:121:GLU:CG	2.49	0.42
1:F:551:SER:O	1:F:554:LYS:HG3	2.20	0.42
2:G:56:VAL:HG12	2:G:68:GLU:HB3	2.00	0.42
1:A:82:TYR:HB2	1:A:150:CYS:SG	2.59	0.42
1:A:538:VAL:CB	2:H:12:GLU:OE1	2.63	0.42
1:A:555:PHE:CE2	2:H:85:GLU:CG	3.02	0.42
2:H:117:LEU:HD22	2:H:121:GLU:OE1	2.20	0.42
1:B:200:LEU:HD23	1:B:200:LEU:C	2.39	0.42
1:B:345:ARG:HH21	2:C:117:LEU:CD2	2.32	0.42
1:B:579:LEU:HG	1:F:581:ARG:NH2	2.33	0.42
1:B:593:VAL:CA	1:F:595:ARG:HH12	2.30	0.42
2:C:90:PHE:HB3	2:C:139:TYR:CD1	2.55	0.42
1:D:335:PRO:HG2	1:D:558:SER:OG	2.19	0.42
2:E:76:LYS:H	2:E:79:ASP:CB	2.16	0.42
1:F:153:ARG:HD3	1:F:153:ARG:H	1.84	0.42
1:F:247:SER:O	1:F:250:VAL:HG23	2.19	0.42
1:F:318:LEU:O	1:F:321:GLN:N	2.52	0.42
2:G:34:GLY:O	2:G:38:ARG:HG3	2.20	0.42
1:A:85:LEU:HD21	1:A:144:ARG:NH1	2.33	0.42
1:A:100:PHE:HD1	1:A:211:MET:SD	2.42	0.42
1:A:133:THR:O	1:A:136:VAL:HG12	2.20	0.42
1:A:318:LEU:N	1:A:318:LEU:HD23	2.33	0.42
1:A:550:VAL:CG1	2:H:52:MET:HG2	2.38	0.42
2:H:131:ILE:CG1	2:H:138:ASN:HD21	2.33	0.42

Continued on next page...

Continued from previous page...

Atom-1	Atom-2	Interatomic distance (Å)	Clash overlap (Å)
1:B:82:TYR:HB2	1:B:150:CYS:SG	2.59	0.42
1:B:87:ARG:HD3	1:B:87:ARG:C	2.39	0.42
1:B:173:ILE:HG13	1:B:173:ILE:H	1.68	0.42
1:B:217:THR:OG1	1:B:218:TRP:N	2.52	0.42
1:B:261:PHE:CE1	1:B:283:LYS:HB3	2.55	0.42
2:C:87:ARG:NE	2:C:140:GLU:HB2	2.34	0.42
2:C:140:GLU:CA	2:C:143:VAL:HG22	2.42	0.42
1:D:152:CYS:CB	2:E:148:ALA:HB2	2.48	0.42
1:D:200:LEU:O	1:D:204:GLN:HG2	2.20	0.42
2:E:28:ILE:HB	2:E:64:ILE:HB	2.02	0.42
2:E:131:ILE:CG1	2:E:138:ASN:HD21	2.33	0.42
1:F:87:ARG:C	1:F:87:ARG:HD3	2.39	0.42
1:F:217:THR:OG1	1:F:218:TRP:N	2.52	0.42
2:G:28:ILE:HB	2:G:64:ILE:HB	2.02	0.42
2:G:117:LEU:HD22	2:G:121:GLU:OE1	2.20	0.42
2:G:119:ASP:O	2:G:122:VAL:HG12	2.19	0.42
1:A:77:LEU:HG	1:A:81:LEU:HD23	2.00	0.42
1:A:202:PHE:O	1:A:206:LEU:HG	2.20	0.42
1:A:247:SER:O	1:A:250:VAL:HG23	2.19	0.42
1:A:261:PHE:CE1	1:A:283:LYS:HB3	2.55	0.42
1:B:200:LEU:O	1:B:204:GLN:HG2	2.20	0.42
1:D:77:LEU:HD12	1:D:77:LEU:HA	1.87	0.42
1:D:85:LEU:HD21	1:D:144:ARG:CZ	2.49	0.42
1:D:261:PHE:CE1	1:D:283:LYS:HB3	2.55	0.42
1:D:363:TYR:HB3	1:D:540:ILE:HD13	1.99	0.42
1:A:87:ARG:C	1:A:87:ARG:HD3	2.39	0.42
1:A:152:CYS:CB	2:H:148:ALA:HB2	2.50	0.42
1:B:153:ARG:HD3	1:B:153:ARG:H	1.84	0.42
1:B:241:LEU:C	1:B:241:LEU:HD23	2.40	0.42
1:B:332:ARG:CD	1:B:559:LEU:HD22	2.47	0.42
1:D:325:ARG:HH12	1:D:328:HIS:HB2	1.84	0.42
2:E:107:ARG:HG2	2:E:122:VAL:CG1	2.49	0.42
2:E:130:ASP:CA	2:E:137:VAL:HG22	2.50	0.42
1:F:133:THR:O	1:F:136:VAL:HG12	2.20	0.42
1:F:261:PHE:CE1	1:F:283:LYS:HB3	2.55	0.42
1:F:363:TYR:CB	1:F:540:ILE:HG12	2.36	0.42
1:A:78:GLN:HE21	1:A:147:ALA:HA	1.83	0.42
1:A:81:LEU:HA	1:A:84:VAL:HG21	1.99	0.42
1:A:200:LEU:O	1:A:204:GLN:HG2	2.20	0.42
1:B:564:VAL:HG11	1:F:325:ARG:HH21	1.84	0.42
2:C:7:GLU:O	2:C:10:ILE:HG22	2.19	0.42

Continued on next page...

Continued from previous page...

Atom-1	Atom-2	Interatomic distance (Å)	Clash overlap (Å)
2:C:10:ILE:HD11	2:C:70:LEU:HD22	2.02	0.42
2:C:117:LEU:HD22	2:C:121:GLU:OE1	2.20	0.42
2:C:131:ILE:CG1	2:C:138:ASN:HD21	2.33	0.42
1:D:228:HIS:CB	1:D:232:LEU:HD23	2.47	0.42
1:D:313:GLY:HA2	1:F:311:ILE:HG13	2.01	0.42
1:D:568:ILE:HA	1:D:571:TYR:HB3	2.02	0.42
2:E:90:PHE:HB3	2:E:139:TYR:CD1	2.55	0.42
1:F:202:PHE:O	1:F:206:LEU:HG	2.20	0.42
1:F:349:THR:CB	1:F:541:ARG:HG2	2.39	0.42
1:F:357:HIS:HB3	1:F:361:GLN:HG3	2.02	0.42
2:G:13:PHE:CB	2:G:69:PHE:HE2	2.32	0.42
1:A:76:LYS:HD2	1:A:77:LEU:N	2.34	0.42
2:H:87:ARG:NE	2:H:140:GLU:HB2	2.34	0.42
1:B:85:LEU:HD21	1:B:144:ARG:CZ	2.49	0.42
1:B:202:PHE:O	1:B:206:LEU:HG	2.20	0.42
1:B:204:GLN:HA	1:B:207:ARG:CG	2.50	0.42
1:B:293:LEU:HD12	1:B:293:LEU:C	2.40	0.42
1:B:339:LEU:HD12	1:B:552:LYS:HA	2.01	0.42
1:B:363:TYR:HB3	1:B:540:ILE:HD13	1.99	0.42
2:C:34:GLY:O	2:C:38:ARG:HG3	2.20	0.42
1:D:82:TYR:HB2	1:D:150:CYS:SG	2.59	0.42
1:D:133:THR:O	1:D:136:VAL:HG12	2.20	0.42
1:D:200:LEU:HD23	1:D:200:LEU:C	2.39	0.42
1:D:241:LEU:HD23	1:D:241:LEU:C	2.41	0.42
1:D:247:SER:O	1:D:250:VAL:HG23	2.19	0.42
1:D:331:LYS:H	1:D:333:ARG:HH12	1.68	0.42
2:E:34:GLY:O	2:E:38:ARG:HG3	2.20	0.42
1:F:85:LEU:HD21	1:F:144:ARG:CZ	2.49	0.42
1:F:200:LEU:O	1:F:204:GLN:HG2	2.20	0.42
1:F:204:GLN:HA	1:F:207:ARG:CG	2.50	0.42
1:F:204:GLN:HA	1:F:207:ARG:HD2	2.01	0.42
1:A:331:LYS:H	1:A:333:ARG:HH12	1.68	0.42
1:A:568:ILE:HA	1:A:571:TYR:HB3	2.02	0.42
2:H:13:PHE:CB	2:H:69:PHE:HE2	2.32	0.42
1:B:572:SER:N	1:F:570:GLN:HE22	2.17	0.42
2:C:107:ARG:CA	2:C:122:VAL:HG21	2.38	0.42
1:D:202:PHE:O	1:D:206:LEU:HG	2.20	0.42
1:D:217:THR:OG1	1:D:218:TRP:N	2.52	0.42
1:D:364:GLU:HG3	1:D:365:ARG:HG3	2.02	0.42
1:F:142:PHE:CA	1:F:145:ILE:HG12	2.46	0.42
1:F:332:ARG:CZ	1:F:559:LEU:HB3	2.50	0.42

Continued on next page...

Continued from previous page...

Atom-1	Atom-2	Interatomic distance (Å)	Clash overlap (Å)
1:F:335:PRO:HG2	1:F:558:SER:OG	2.19	0.42
1:A:200:LEU:HD23	1:A:200:LEU:C	2.39	0.41
1:A:258:ASN:OD1	1:A:258:ASN:C	2.57	0.41
1:A:543:VAL:CG2	2:H:20:PHE:HZ	2.25	0.41
2:H:130:ASP:CA	2:H:137:VAL:HG22	2.50	0.41
1:B:100:PHE:HA	1:B:103:VAL:CG1	2.49	0.41
1:B:107:LEU:HB2	1:B:208:MET:HE2	2.02	0.41
1:B:207:ARG:O	1:B:211:MET:HE2	2.20	0.41
2:C:13:PHE:CB	2:C:69:PHE:HE2	2.32	0.41
1:D:100:PHE:HA	1:D:103:VAL:CG1	2.49	0.41
1:D:204:GLN:O	1:D:207:ARG:CG	2.68	0.41
1:F:364:GLU:HG3	1:F:365:ARG:HG3	2.02	0.41
2:G:122:VAL:HA	2:G:125:MET:CE	2.49	0.41
1:A:241:LEU:HD23	1:A:241:LEU:C	2.40	0.41
1:A:538:VAL:HG11	2:H:16:ALA:HB2	1.99	0.41
1:A:551:SER:O	1:A:554:LYS:HG3	2.20	0.41
2:H:28:ILE:HG23	2:H:32:GLU:OE1	2.20	0.41
2:H:90:PHE:HB3	2:H:139:TYR:CD1	2.55	0.41
1:B:363:TYR:CB	1:B:540:ILE:HG12	2.36	0.41
2:C:28:ILE:HG23	2:C:32:GLU:OE1	2.21	0.41
2:C:28:ILE:HB	2:C:64:ILE:HB	2.02	0.41
1:D:204:GLN:HA	1:D:207:ARG:CG	2.50	0.41
1:F:286:GLN:HA	1:F:291:ARG:HE	1.83	0.41
1:F:537:LYS:HB3	1:F:541:ARG:NH2	2.36	0.41
1:A:204:GLN:O	1:A:207:ARG:CG	2.68	0.41
1:A:264:TYR:HB2	1:B:201:ARG:NH2	2.35	0.41
1:A:340:ILE:HG22	2:H:110:MET:CE	2.51	0.41
1:A:578:MET:CB	1:B:581:ARG:NH1	2.82	0.41
2:H:34:GLY:O	2:H:38:ARG:HG3	2.20	0.41
2:H:48:GLU:OE1	2:H:49:LEU:HD23	2.21	0.41
1:B:247:SER:O	1:B:250:VAL:HG23	2.19	0.41
2:C:48:GLU:OE1	2:C:49:LEU:HD23	2.21	0.41
2:C:122:VAL:HA	2:C:125:MET:CE	2.50	0.41
2:C:129:ALA:HB2	2:C:142:PHE:CE2	2.56	0.41
1:D:286:GLN:HA	1:D:291:ARG:NE	2.36	0.41
1:D:288:TRP:CD2	1:D:289:ASN:N	2.89	0.41
1:D:357:HIS:HB3	1:D:361:GLN:HG3	2.01	0.41
2:E:27:THR:HB	2:E:63:THR:C	2.40	0.41
1:F:241:LEU:HD23	1:F:241:LEU:C	2.40	0.41
1:F:286:GLN:HA	1:F:291:ARG:NE	2.36	0.41
1:F:359:THR:HG22	1:F:363:TYR:CE2	2.55	0.41

Continued on next page...

Continued from previous page...

Atom-1	Atom-2	Interatomic distance (Å)	Clash overlap (Å)
1:A:204:GLN:HA	1:A:207:ARG:CG	2.50	0.41
1:A:363:TYR:HB3	1:A:540:ILE:HD13	1.99	0.41
1:A:585:LEU:HD21	1:B:588:ARG:HD2	2.02	0.41
2:H:27:THR:HB	2:H:63:THR:C	2.40	0.41
1:B:300:ILE:N	1:B:300:ILE:HD13	2.36	0.41
1:B:359:THR:HG22	1:B:363:TYR:CE2	2.55	0.41
1:B:537:LYS:HB3	1:B:541:ARG:NH2	2.36	0.41
2:C:120:GLU:H	2:C:120:GLU:CD	2.23	0.41
1:D:332:ARG:CZ	1:D:559:LEU:HB3	2.50	0.41
2:E:117:LEU:HD22	2:E:121:GLU:OE1	2.20	0.41
1:F:238:ILE:HG13	1:F:304:PHE:HE2	1.84	0.41
1:A:288:TRP:CD2	1:A:289:ASN:N	2.89	0.41
1:A:358:SER:HB3	2:H:124:GLU:HG3	2.03	0.41
1:A:550:VAL:CB	2:H:55:GLU:HG3	2.51	0.41
1:B:85:LEU:HD11	1:B:144:ARG:HB2	2.03	0.41
1:B:133:THR:O	1:B:136:VAL:HG12	2.20	0.41
1:B:204:GLN:O	1:B:207:ARG:CG	2.69	0.41
1:B:328:HIS:HD2	1:B:329:PHE:CE1	2.39	0.41
1:B:585:LEU:HD21	1:F:588:ARG:HD2	2.03	0.41
1:D:85:LEU:HD11	1:D:144:ARG:HB2	2.03	0.41
1:D:142:PHE:CA	1:D:145:ILE:HG12	2.46	0.41
1:D:551:SER:O	1:D:554:LYS:HG3	2.20	0.41
2:E:13:PHE:CB	2:E:69:PHE:HE2	2.32	0.41
1:F:339:LEU:HD12	1:F:552:LYS:HA	2.01	0.41
2:G:107:ARG:HG2	2:G:122:VAL:CG1	2.49	0.41
2:G:130:ASP:CA	2:G:137:VAL:HG22	2.50	0.41
1:A:100:PHE:HA	1:A:103:VAL:CG1	2.49	0.41
1:A:213:ARG:CD	1:A:214:ARG:HD2	2.48	0.41
2:H:57:ASP:HB2	2:H:64:ILE:HD13	2.03	0.41
2:H:94:ASP:HB2	2:H:139:TYR:CE2	2.55	0.41
2:H:107:ARG:HD3	2:H:126:ILE:HD11	2.01	0.41
1:B:171:ILE:O	1:B:175:VAL:HG12	2.21	0.41
1:B:204:GLN:HA	1:B:207:ARG:HD2	2.01	0.41
1:B:318:LEU:N	1:B:318:LEU:HD23	2.33	0.41
1:B:331:LYS:H	1:B:333:ARG:HH12	1.67	0.41
1:B:361:GLN:HA	1:B:364:GLU:CG	2.48	0.41
1:D:546:MET:HB2	2:E:52:MET:HE3	2.03	0.41
2:E:10:ILE:HD11	2:E:70:LEU:HD22	2.02	0.41
2:E:28:ILE:HG23	2:E:32:GLU:OE1	2.20	0.41
2:E:94:ASP:HB2	2:E:139:TYR:CE2	2.55	0.41
2:G:100:TYR:CD2	2:G:136:GLN:O	2.72	0.41

Continued on next page...

Continued from previous page...

Atom-1	Atom-2	Interatomic distance (Å)	Clash overlap (Å)
2:G:120:GLU:H	2:G:120:GLU:CD	2.23	0.41
2:H:112:ASN:CA	2:H:116:LYS:HD3	2.35	0.41
1:B:286:GLN:HA	1:B:291:ARG:NE	2.36	0.41
1:B:593:VAL:HG13	1:F:595:ARG:NH2	2.36	0.41
1:D:347:TYR:CE1	2:E:146:MET:HG2	2.55	0.41
2:E:48:GLU:OE1	2:E:49:LEU:HD23	2.21	0.41
1:F:82:TYR:HB2	1:F:150:CYS:SG	2.59	0.41
1:F:300:ILE:N	1:F:300:ILE:HD13	2.36	0.41
2:G:27:THR:HB	2:G:63:THR:C	2.40	0.41
2:G:94:ASP:HB2	2:G:139:TYR:CE2	2.55	0.41
2:G:129:ALA:HB2	2:G:142:PHE:CE2	2.56	0.41
1:A:294:ALA:C	1:A:298:THR:HG23	2.41	0.41
2:H:10:ILE:HD11	2:H:70:LEU:HD22	2.02	0.41
1:B:152:CYS:HB2	2:C:148:ALA:HB2	2.02	0.41
1:B:154:TYR:O	1:B:155:ARG:CG	2.66	0.41
1:B:332:ARG:CZ	1:B:559:LEU:HB3	2.50	0.41
1:B:364:GLU:HG3	1:B:365:ARG:HG3	2.02	0.41
1:B:580:SER:HA	1:B:583:LYS:HG3	2.03	0.41
2:C:30:THR:CG2	2:C:31:LYS:HE3	2.40	0.41
2:C:107:ARG:HD3	2:C:126:ILE:HD11	2.02	0.41
1:D:98:TYR:HA	1:D:101:LEU:CD1	2.43	0.41
1:D:213:ARG:CD	1:D:214:ARG:HD2	2.48	0.41
1:D:294:ALA:C	1:D:298:THR:HG23	2.41	0.41
1:F:108:VAL:HA	1:F:111:VAL:CG2	2.51	0.41
1:F:207:ARG:O	1:F:211:MET:HE2	2.20	0.41
1:F:328:HIS:HD2	1:F:329:PHE:CE1	2.39	0.41
1:F:568:ILE:HA	1:F:571:TYR:HB3	2.02	0.41
2:G:90:PHE:HB3	2:G:139:TYR:CD1	2.55	0.41
1:A:142:PHE:CA	1:A:145:ILE:HG12	2.46	0.41
1:A:171:ILE:O	1:A:175:VAL:HG12	2.21	0.41
1:A:300:ILE:N	1:A:300:ILE:HD13	2.36	0.41
1:A:318:LEU:CD2	1:D:318:LEU:HD11	2.51	0.41
1:A:538:VAL:HG23	2:H:13:PHE:CE1	2.56	0.41
2:H:28:ILE:HB	2:H:64:ILE:HB	2.02	0.41
2:H:129:ALA:HB2	2:H:142:PHE:CE2	2.55	0.41
1:B:568:ILE:HA	1:B:571:TYR:HB3	2.02	0.41
2:C:27:THR:HB	2:C:63:THR:C	2.40	0.41
2:C:130:ASP:CA	2:C:137:VAL:HG22	2.50	0.41
1:D:108:VAL:HA	1:D:111:VAL:CG2	2.51	0.41
1:D:328:HIS:HD2	1:D:329:PHE:CE1	2.39	0.41
1:D:359:THR:HG22	1:D:363:TYR:CE2	2.55	0.41

Continued on next page...

Continued from previous page...

Atom-1	Atom-2	Interatomic distance (Å)	Clash overlap (Å)
2:E:83:GLU:OE2	2:E:143:VAL:HG23	2.21	0.41
2:E:86:ILE:HG23	2:E:143:VAL:HB	2.00	0.41
1:F:94:ILE:O	1:F:97:ALA:HB3	2.21	0.41
1:F:288:TRP:CD2	1:F:289:ASN:N	2.89	0.41
1:F:556:LYS:HD3	1:F:556:LYS:HA	1.87	0.41
1:F:578:MET:CA	1:F:581:ARG:HD2	2.47	0.41
2:G:10:ILE:HD11	2:G:70:LEU:HD22	2.02	0.41
2:G:28:ILE:HG23	2:G:32:GLU:OE1	2.20	0.41
2:G:131:ILE:CG1	2:G:138:ASN:HD21	2.33	0.41
1:A:293:LEU:HD12	1:A:293:LEU:C	2.40	0.41
2:H:86:ILE:HG12	2:H:143:VAL:HG12	2.03	0.41
1:B:108:VAL:HA	1:B:111:VAL:CG2	2.51	0.41
1:B:340:ILE:O	2:C:110:MET:HE1	2.21	0.41
1:B:582:ILE:CG1	1:F:581:ARG:HD3	2.38	0.41
2:C:28:ILE:H	2:C:64:ILE:C	2.24	0.41
2:C:95:LYS:HD3	2:C:95:LYS:N	2.36	0.41
1:D:231:GLU:C	1:D:234:THR:HG22	2.42	0.41
1:D:254:GLU:OE2	1:D:286:GLN:N	2.47	0.41
2:E:57:ASP:HB2	2:E:64:ILE:HD13	2.03	0.41
2:E:86:ILE:HG12	2:E:143:VAL:HG12	2.03	0.41
1:F:204:GLN:O	1:F:207:ARG:CG	2.69	0.41
1:F:294:ALA:C	1:F:298:THR:HG23	2.41	0.41
1:A:85:LEU:HD11	1:A:144:ARG:HB2	2.03	0.40
1:A:97:ALA:O	1:A:101:LEU:HG	2.21	0.40
1:A:364:GLU:HG3	1:A:365:ARG:HG3	2.02	0.40
1:B:258:ASN:OD1	1:B:260:HIS:HB2	2.21	0.40
1:B:277:THR:CG2	1:B:302:VAL:HG23	2.51	0.40
1:B:538:VAL:HG21	2:C:13:PHE:CD1	2.57	0.40
2:C:83:GLU:OE2	2:C:143:VAL:HG23	2.21	0.40
2:C:94:ASP:HB2	2:C:139:TYR:CE2	2.55	0.40
1:D:97:ALA:O	1:D:101:LEU:HG	2.21	0.40
1:F:231:GLU:C	1:F:234:THR:HG22	2.42	0.40
1:F:293:LEU:HD12	1:F:293:LEU:C	2.40	0.40
2:G:86:ILE:HG12	2:G:143:VAL:HG12	2.03	0.40
1:A:94:ILE:O	1:A:97:ALA:HB3	2.21	0.40
1:A:258:ASN:OD1	1:A:260:HIS:HB2	2.21	0.40
1:A:359:THR:HG22	1:A:363:TYR:CE2	2.55	0.40
2:H:95:LYS:HD3	2:H:95:LYS:N	2.36	0.40
1:B:294:ALA:C	1:B:298:THR:HG23	2.41	0.40
1:D:94:ILE:O	1:D:97:ALA:HB3	2.21	0.40
1:D:107:LEU:HB2	1:D:208:MET:HE2	2.02	0.40

Continued on next page...

Continued from previous page...

Atom-1	Atom-2	Interatomic distance (Å)	Clash overlap (Å)
1:D:238:ILE:HG13	1:D:304:PHE:HE2	1.84	0.40
1:D:293:LEU:HD12	1:D:293:LEU:C	2.40	0.40
1:F:85:LEU:HD11	1:F:144:ARG:HB2	2.03	0.40
1:F:277:THR:CG2	1:F:302:VAL:HG23	2.51	0.40
1:A:231:GLU:C	1:A:234:THR:HG22	2.42	0.40
1:A:346:PHE:CA	1:A:544:CYS:SG	3.10	0.40
2:H:18:SER:HA	2:H:21:ASP:HB3	2.04	0.40
1:B:245:LEU:HG	1:B:297:PHE:HE2	1.87	0.40
1:D:201:ARG:HH22	1:F:264:TYR:HB2	1.85	0.40
1:D:245:LEU:HG	1:D:297:PHE:HE2	1.87	0.40
1:D:258:ASN:OD1	1:D:260:HIS:HB2	2.21	0.40
1:D:330:GLU:OE2	2:E:92:VAL:HG13	2.21	0.40
2:E:129:ALA:HB2	2:E:142:PHE:CE2	2.55	0.40
2:E:142:PHE:CD1	2:E:145:MET:HE3	2.56	0.40
1:F:97:ALA:O	1:F:101:LEU:HG	2.21	0.40
2:G:28:ILE:HG22	2:G:33:LEU:HD21	2.03	0.40
1:A:358:SER:HB3	2:H:124:GLU:CG	2.52	0.40
1:A:568:ILE:HG21	1:B:329:PHE:CZ	2.56	0.40
2:H:83:GLU:OE2	2:H:143:VAL:HG23	2.21	0.40
1:B:209:ILE:HD12	1:B:209:ILE:H	1.87	0.40
1:B:288:TRP:CD2	1:B:289:ASN:N	2.89	0.40
1:B:589:VAL:HG11	1:F:588:ARG:HH11	1.86	0.40
1:D:171:ILE:O	1:D:175:VAL:HG12	2.21	0.40
2:G:48:GLU:OE1	2:G:49:LEU:HD23	2.21	0.40
2:G:83:GLU:OE2	2:G:143:VAL:HG23	2.21	0.40
1:A:107:LEU:HB2	1:A:208:MET:HE2	2.03	0.40
1:A:207:ARG:O	1:A:211:MET:HE2	2.22	0.40
1:A:245:LEU:HG	1:A:297:PHE:HE2	1.87	0.40
1:A:311:ILE:HG13	1:B:313:GLY:HA2	2.02	0.40
1:A:359:THR:HG23	2:H:121:GLU:OE2	2.21	0.40
1:B:94:ILE:O	1:B:97:ALA:HB3	2.21	0.40
1:B:575:HIS:CE1	1:F:574:GLY:N	2.89	0.40
2:C:56:VAL:HG12	2:C:68:GLU:CB	2.52	0.40
1:D:94:ILE:O	1:D:98:TYR:HD1	2.05	0.40
2:E:95:LYS:N	2:E:95:LYS:HD3	2.36	0.40
1:F:331:LYS:H	1:F:333:ARG:HH12	1.67	0.40
1:F:542:ALA:HA	2:G:73:MET:SD	2.61	0.40
2:G:44:PRO:HB2	2:G:48:GLU:OE1	2.22	0.40
2:G:57:ASP:HB2	2:G:64:ILE:HD13	2.03	0.40

There are no symmetry-related clashes.

5.3 Torsion angles [i](#)

5.3.1 Protein backbone [i](#)

In the following table, the Percentiles column shows the percent Ramachandran outliers of the chain as a percentile score with respect to all PDB entries followed by that with respect to all EM entries.

The Analysed column shows the number of residues for which the backbone conformation was analysed, and the total number of residues.

Mol	Chain	Analysed	Favoured	Allowed	Outliers	Percentiles	
1	A	343/656 (52%)	323 (94%)	20 (6%)	0	100	100
1	B	343/656 (52%)	322 (94%)	21 (6%)	0	100	100
1	D	343/656 (52%)	323 (94%)	20 (6%)	0	100	100
1	F	343/656 (52%)	322 (94%)	21 (6%)	0	100	100
2	C	141/149 (95%)	139 (99%)	2 (1%)	0	100	100
2	E	141/149 (95%)	139 (99%)	2 (1%)	0	100	100
2	G	141/149 (95%)	139 (99%)	2 (1%)	0	100	100
2	H	141/149 (95%)	139 (99%)	2 (1%)	0	100	100
All	All	1936/3220 (60%)	1846 (95%)	90 (5%)	0	100	100

There are no Ramachandran outliers to report.

5.3.2 Protein sidechains [i](#)

In the following table, the Percentiles column shows the percent sidechain outliers of the chain as a percentile score with respect to all PDB entries followed by that with respect to all EM entries.

The Analysed column shows the number of residues for which the sidechain conformation was analysed, and the total number of residues.

Mol	Chain	Analysed	Rotameric	Outliers	Percentiles	
1	A	298/558 (53%)	292 (98%)	6 (2%)	55	74
1	B	298/558 (53%)	292 (98%)	6 (2%)	55	74
1	D	298/558 (53%)	292 (98%)	6 (2%)	55	74
1	F	298/558 (53%)	292 (98%)	6 (2%)	55	74
2	C	122/127 (96%)	121 (99%)	1 (1%)	81	89
2	E	122/127 (96%)	121 (99%)	1 (1%)	81	89

Continued on next page...

Continued from previous page...

Mol	Chain	Analysed	Rotameric	Outliers	Percentiles	
2	G	122/127 (96%)	121 (99%)	1 (1%)	81	89
2	H	122/127 (96%)	121 (99%)	1 (1%)	81	89
All	All	1680/2740 (61%)	1652 (98%)	28 (2%)	62	78

All (28) residues with a non-rotameric sidechain are listed below:

Mol	Chain	Res	Type
1	A	76	LYS
1	A	87	ARG
1	A	153	ARG
1	A	213	ARG
1	A	333	ARG
1	A	583	LYS
2	H	46	GLU
1	B	76	LYS
1	B	87	ARG
1	B	153	ARG
1	B	213	ARG
1	B	333	ARG
1	B	583	LYS
2	C	46	GLU
1	D	76	LYS
1	D	87	ARG
1	D	153	ARG
1	D	213	ARG
1	D	333	ARG
1	D	583	LYS
2	E	46	GLU
1	F	76	LYS
1	F	87	ARG
1	F	153	ARG
1	F	213	ARG
1	F	333	ARG
1	F	583	LYS
2	G	46	GLU

Sometimes sidechains can be flipped to improve hydrogen bonding and reduce clashes. All (36) such sidechains are listed below:

Mol	Chain	Res	Type
1	A	228	HIS

Continued on next page...

Continued from previous page...

Mol	Chain	Res	Type
1	A	324	HIS
1	A	328	HIS
1	A	357	HIS
1	A	570	GLN
1	A	591	GLN
2	H	42	GLN
2	H	61	ASN
2	H	144	GLN
1	B	228	HIS
1	B	324	HIS
1	B	328	HIS
1	B	357	HIS
1	B	570	GLN
1	B	591	GLN
2	C	42	GLN
2	C	61	ASN
2	C	144	GLN
1	D	228	HIS
1	D	324	HIS
1	D	328	HIS
1	D	357	HIS
1	D	570	GLN
1	D	591	GLN
2	E	42	GLN
2	E	61	ASN
2	E	144	GLN
1	F	228	HIS
1	F	324	HIS
1	F	328	HIS
1	F	357	HIS
1	F	570	GLN
1	F	591	GLN
2	G	42	GLN
2	G	61	ASN
2	G	144	GLN

5.3.3 RNA ⓘ

There are no RNA molecules in this entry.

5.4 Non-standard residues in protein, DNA, RNA chains [i](#)

There are no non-standard protein/DNA/RNA residues in this entry.

5.5 Carbohydrates [i](#)

There are no monosaccharides in this entry.

5.6 Ligand geometry [i](#)

4 ligands are modelled in this entry.

In the following table, the Counts columns list the number of bonds (or angles) for which Mogul statistics could be retrieved, the number of bonds (or angles) that are observed in the model and the number of bonds (or angles) that are defined in the Chemical Component Dictionary. The Link column lists molecule types, if any, to which the group is linked. The Z score for a bond length (or angle) is the number of standard deviations the observed value is removed from the expected value. A bond length (or angle) with $|Z| > 2$ is considered an outlier worth inspection. RMSZ is the root-mean-square of all Z scores of the bond lengths (or angles).

Mol	Type	Chain	Res	Link	Bond lengths			Bond angles		
					Counts	RMSZ	# Z > 2	Counts	RMSZ	# Z > 2
3	GB9	A	1001	-	18,18,18	5.05	16 (88%)	24,24,24	1.80	6 (25%)
3	GB9	F	1001	-	18,18,18	5.05	16 (88%)	24,24,24	1.79	6 (25%)
3	GB9	B	1001	-	18,18,18	5.05	16 (88%)	24,24,24	1.79	6 (25%)
3	GB9	D	1001	-	18,18,18	5.04	16 (88%)	24,24,24	1.80	6 (25%)

In the following table, the Chirals column lists the number of chiral outliers, the number of chiral centers analysed, the number of these observed in the model and the number defined in the Chemical Component Dictionary. Similar counts are reported in the Torsion and Rings columns. '-' means no outliers of that kind were identified.

Mol	Type	Chain	Res	Link	Chirals	Torsions	Rings
3	GB9	A	1001	-	-	0/8/8/8	0/2/2/2
3	GB9	F	1001	-	-	0/8/8/8	0/2/2/2
3	GB9	B	1001	-	-	0/8/8/8	0/2/2/2
3	GB9	D	1001	-	-	0/8/8/8	0/2/2/2

All (64) bond length outliers are listed below:

Mol	Chain	Res	Type	Atoms	Z	Observed(Å)	Ideal(Å)
3	B	1001	GB9	C7-C10	8.08	1.52	1.37
3	F	1001	GB9	C7-C10	8.08	1.52	1.37

Continued on next page...

Continued from previous page...

Mol	Chain	Res	Type	Atoms	Z	Observed(Å)	Ideal(Å)
3	A	1001	GB9	C7-C10	8.06	1.52	1.37
3	D	1001	GB9	C7-C10	8.03	1.52	1.37
3	A	1001	GB9	C8-C5	8.03	1.53	1.38
3	D	1001	GB9	C8-C5	8.01	1.53	1.38
3	B	1001	GB9	C8-C5	7.98	1.53	1.38
3	F	1001	GB9	C8-C5	7.98	1.53	1.38
3	B	1001	GB9	C4-C1	7.71	1.52	1.39
3	F	1001	GB9	C4-C1	7.71	1.52	1.39
3	D	1001	GB9	C4-C1	7.70	1.52	1.39
3	A	1001	GB9	C4-C1	7.69	1.52	1.39
3	A	1001	GB9	C9-C2	7.34	1.52	1.39
3	B	1001	GB9	C9-C2	7.33	1.52	1.39
3	F	1001	GB9	C9-C2	7.33	1.52	1.39
3	D	1001	GB9	C9-C2	7.31	1.52	1.39
3	B	1001	GB9	C12-N2	7.30	1.48	1.32
3	F	1001	GB9	C12-N2	7.30	1.48	1.32
3	A	1001	GB9	C12-N2	7.28	1.48	1.32
3	D	1001	GB9	C12-N2	7.27	1.48	1.32
3	B	1001	GB9	C6-C2	-6.65	1.28	1.39
3	F	1001	GB9	C6-C2	-6.65	1.28	1.39
3	D	1001	GB9	C6-C2	-6.65	1.28	1.39
3	A	1001	GB9	C6-C2	-6.65	1.28	1.39
3	B	1001	GB9	C6-C11	5.95	1.49	1.38
3	F	1001	GB9	C6-C11	5.95	1.49	1.38
3	A	1001	GB9	C6-C11	5.92	1.49	1.38
3	D	1001	GB9	C6-C11	5.90	1.49	1.38
3	D	1001	GB9	C5-C1	-4.27	1.32	1.39
3	B	1001	GB9	C5-C1	-4.27	1.32	1.39
3	F	1001	GB9	C5-C1	-4.27	1.32	1.39
3	A	1001	GB9	C5-C1	-4.26	1.32	1.39
3	B	1001	GB9	C7-C4	-3.78	1.31	1.38
3	F	1001	GB9	C7-C4	-3.78	1.31	1.38
3	D	1001	GB9	C7-C4	-3.77	1.31	1.38
3	A	1001	GB9	C7-C4	-3.74	1.32	1.38
3	B	1001	GB9	C3-N1	3.67	1.45	1.35
3	F	1001	GB9	C3-N1	3.67	1.45	1.35
3	A	1001	GB9	C3-N1	3.67	1.45	1.35
3	D	1001	GB9	C3-N1	3.65	1.45	1.35
3	B	1001	GB9	C9-N2	-2.78	1.28	1.34
3	F	1001	GB9	C9-N2	-2.78	1.28	1.34
3	A	1001	GB9	C9-N2	-2.77	1.28	1.34
3	D	1001	GB9	C9-N2	-2.76	1.28	1.34

Continued on next page...

Continued from previous page...

Mol	Chain	Res	Type	Atoms	Z	Observed(Å)	Ideal(Å)
3	D	1001	GB9	C8-C10	-2.65	1.31	1.37
3	B	1001	GB9	C8-C10	-2.64	1.31	1.37
3	F	1001	GB9	C8-C10	-2.64	1.31	1.37
3	A	1001	GB9	C8-C10	-2.61	1.31	1.37
3	D	1001	GB9	O1-C3	-2.52	1.18	1.23
3	A	1001	GB9	C11-C12	-2.51	1.31	1.37
3	B	1001	GB9	C11-C12	-2.50	1.32	1.37
3	F	1001	GB9	C11-C12	-2.50	1.32	1.37
3	A	1001	GB9	O1-C3	-2.48	1.18	1.23
3	D	1001	GB9	C11-C12	-2.48	1.32	1.37
3	B	1001	GB9	O1-C3	-2.45	1.18	1.23
3	F	1001	GB9	O1-C3	-2.45	1.18	1.23
3	D	1001	GB9	C2-N1	2.15	1.46	1.41
3	A	1001	GB9	C2-N1	2.14	1.46	1.41
3	D	1001	GB9	C12-CL1	2.13	1.78	1.74
3	A	1001	GB9	C12-CL1	2.10	1.78	1.74
3	B	1001	GB9	C2-N1	2.09	1.45	1.41
3	F	1001	GB9	C2-N1	2.09	1.45	1.41
3	B	1001	GB9	C12-CL1	2.08	1.78	1.74
3	F	1001	GB9	C12-CL1	2.08	1.78	1.74

All (24) bond angle outliers are listed below:

Mol	Chain	Res	Type	Atoms	Z	Observed(°)	Ideal(°)
3	A	1001	GB9	C2-C9-N2	-4.69	119.91	124.13
3	D	1001	GB9	C2-C9-N2	-4.67	119.94	124.13
3	B	1001	GB9	C2-C9-N2	-4.64	119.96	124.13
3	F	1001	GB9	C2-C9-N2	-4.64	119.96	124.13
3	D	1001	GB9	C11-C12-N2	-3.08	120.32	124.84
3	B	1001	GB9	C11-C12-N2	-3.07	120.33	124.84
3	F	1001	GB9	C11-C12-N2	-3.07	120.33	124.84
3	A	1001	GB9	C11-C12-N2	-3.04	120.38	124.84
3	D	1001	GB9	C6-C2-C9	2.72	120.50	117.80
3	A	1001	GB9	C9-N2-C12	2.70	119.79	116.35
3	A	1001	GB9	C6-C2-C9	2.70	120.48	117.80
3	B	1001	GB9	C9-N2-C12	2.70	119.79	116.35
3	F	1001	GB9	C9-N2-C12	2.70	119.79	116.35
3	D	1001	GB9	C9-N2-C12	2.70	119.79	116.35
3	B	1001	GB9	C6-C2-C9	2.68	120.47	117.80
3	F	1001	GB9	C6-C2-C9	2.68	120.47	117.80
3	D	1001	GB9	C6-C11-C12	2.38	119.86	117.37
3	B	1001	GB9	C6-C11-C12	2.35	119.83	117.37

Continued on next page...

Continued from previous page...

Mol	Chain	Res	Type	Atoms	Z	Observed(°)	Ideal(°)
3	F	1001	GB9	C6-C11-C12	2.35	119.83	117.37
3	D	1001	GB9	C2-N1-C3	-2.34	120.50	126.58
3	A	1001	GB9	C2-N1-C3	-2.33	120.53	126.58
3	A	1001	GB9	C6-C11-C12	2.33	119.81	117.37
3	B	1001	GB9	C2-N1-C3	-2.32	120.56	126.58
3	F	1001	GB9	C2-N1-C3	-2.32	120.56	126.58

There are no chirality outliers.

There are no torsion outliers.

There are no ring outliers.

4 monomers are involved in 52 short contacts:

Mol	Chain	Res	Type	Clashes	Symm-Clashes
3	A	1001	GB9	13	0
3	F	1001	GB9	13	0
3	B	1001	GB9	13	0
3	D	1001	GB9	13	0

The following is a two-dimensional graphical depiction of Mogul quality analysis of bond lengths, bond angles, torsion angles, and ring geometry for all instances of the Ligand of Interest. In addition, ligands with molecular weight > 250 and outliers as shown on the validation Tables will also be included. For torsion angles, if less than 5% of the Mogul distribution of torsion angles is within 10 degrees of the torsion angle in question, then that torsion angle is considered an outlier. Any bond that is central to one or more torsion angles identified as an outlier by Mogul will be highlighted in the graph. For rings, the root-mean-square deviation (RMSD) between the ring in question and similar rings identified by Mogul is calculated over all ring torsion angles. If the average RMSD is greater than 60 degrees and the minimal RMSD between the ring in question and any Mogul-identified rings is also greater than 60 degrees, then that ring is considered an outlier. The outliers are highlighted in purple. The color gray indicates Mogul did not find sufficient equivalents in the CSD to analyse the geometry.

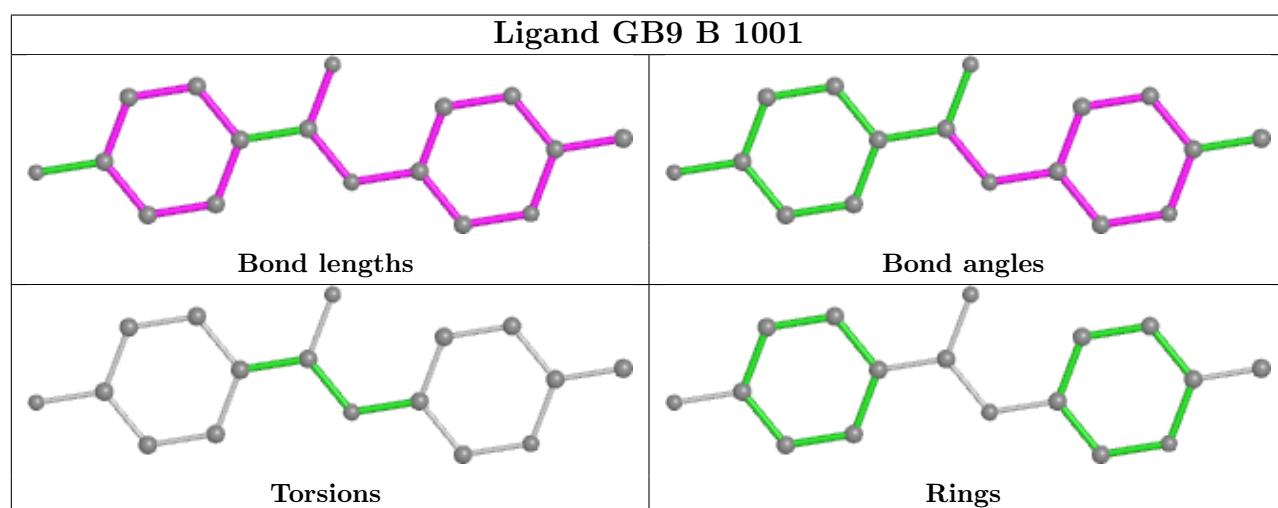
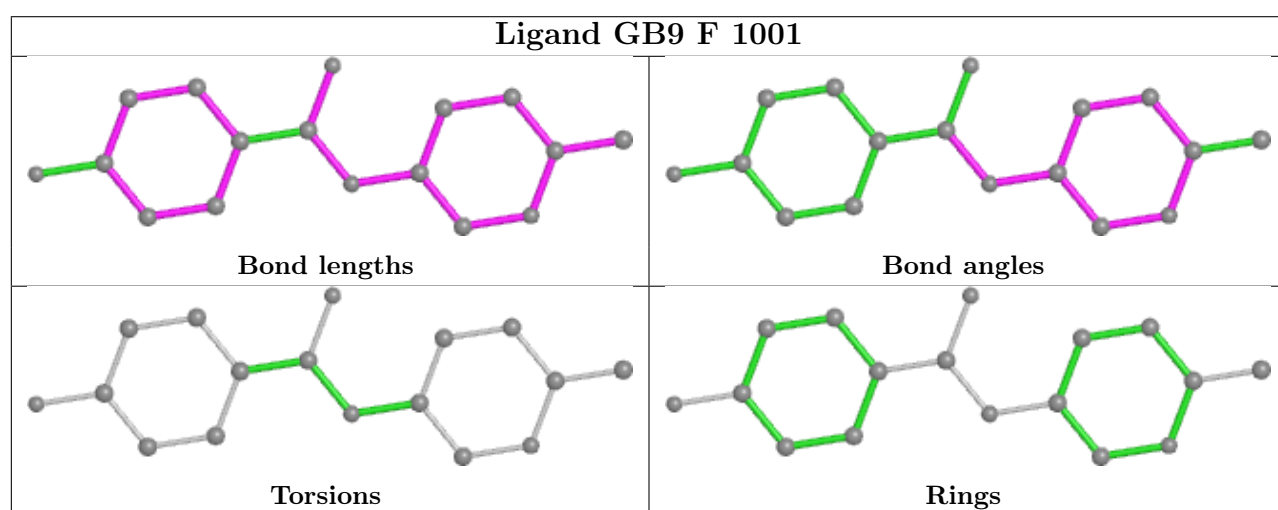
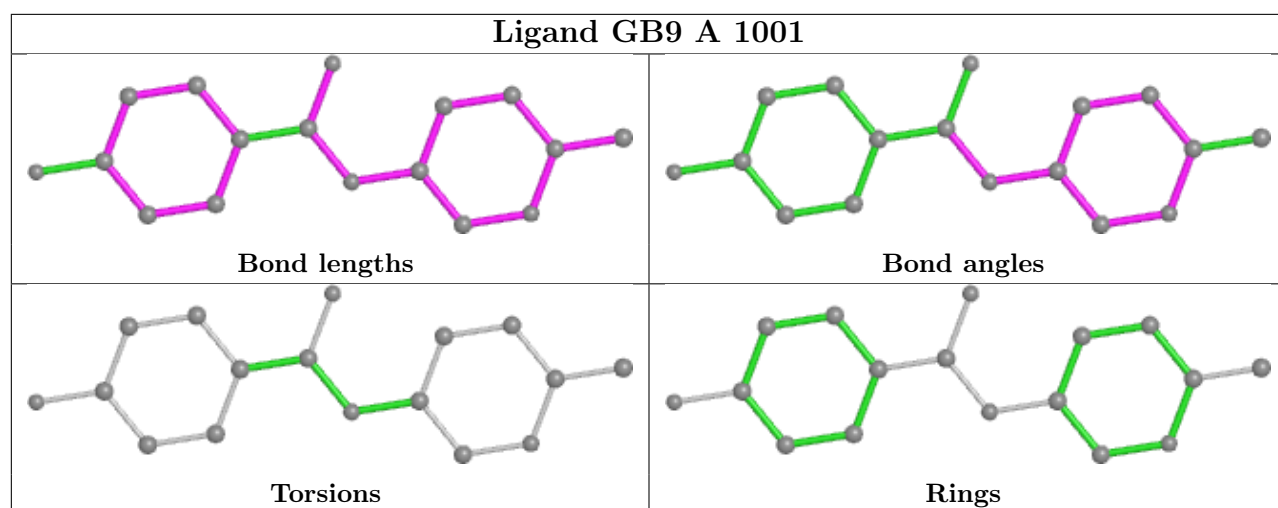

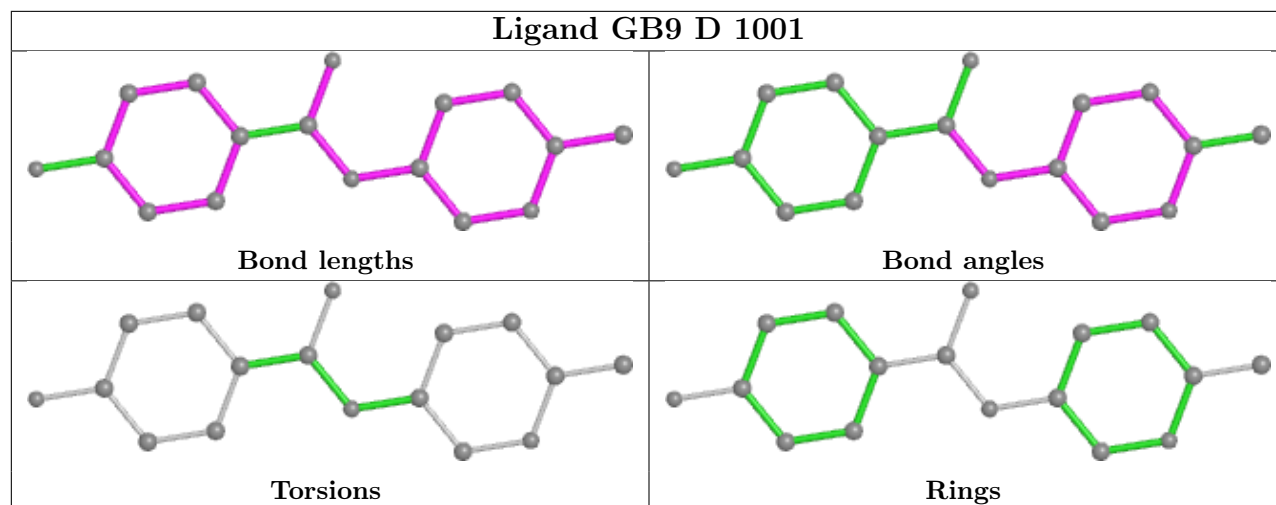

5.7 Other polymers [i](#)

There are no such residues in this entry.

5.8 Polymer linkage issues [i](#)

There are no chain breaks in this entry.

6 Map visualisation [i](#)

This section contains visualisations of the EMDB entry EMD-30447. These allow visual inspection of the internal detail of the map and identification of artifacts.

No raw map or half-maps were deposited for this entry and therefore no images, graphs, etc. pertaining to the raw map can be shown.

6.1 Orthogonal projections [i](#)

6.1.1 Primary map

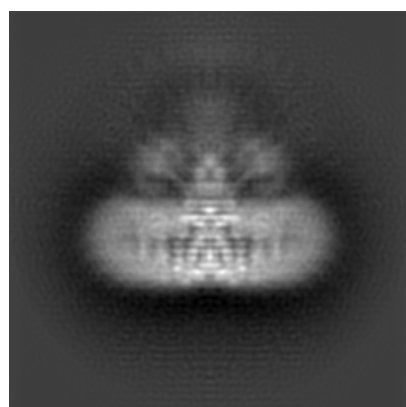

X

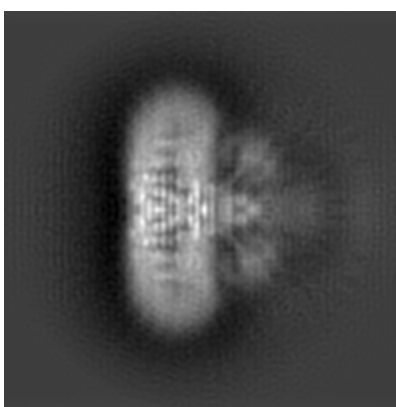

Y

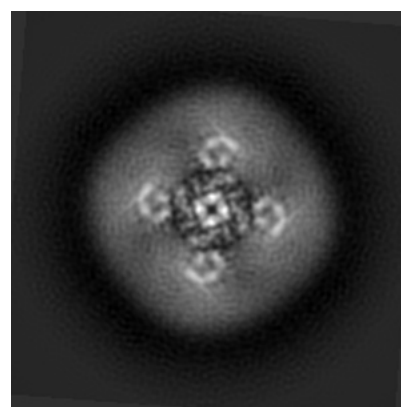

Z

The images above show the map projected in three orthogonal directions.

6.2 Central slices [i](#)

6.2.1 Primary map

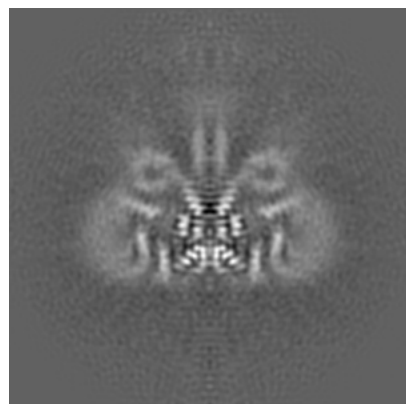

X Index: 120

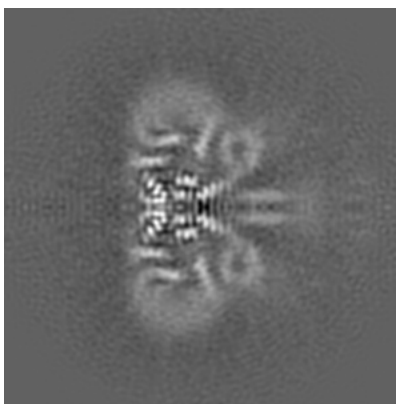

Y Index: 120

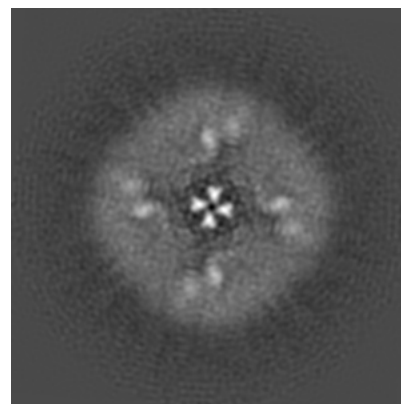

Z Index: 120

The images above show central slices of the map in three orthogonal directions.

6.3 Largest variance slices [\(i\)](#)

6.3.1 Primary map

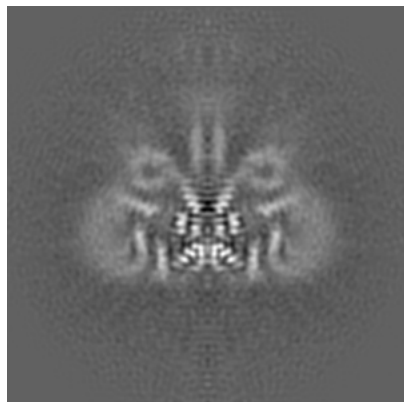

X Index: 120

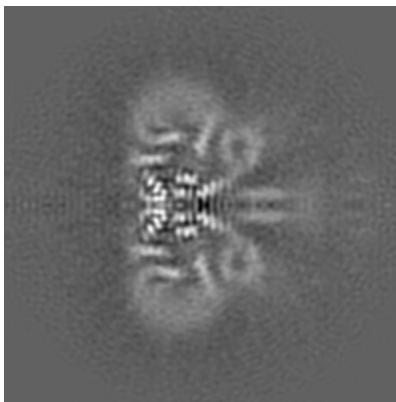

Y Index: 120

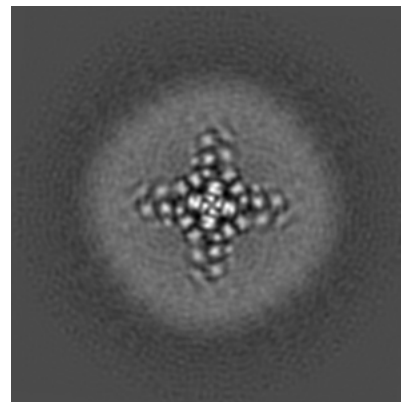

Z Index: 91

The images above show the largest variance slices of the map in three orthogonal directions.

6.4 Orthogonal standard-deviation projections (False-color) [\(i\)](#)

6.4.1 Primary map

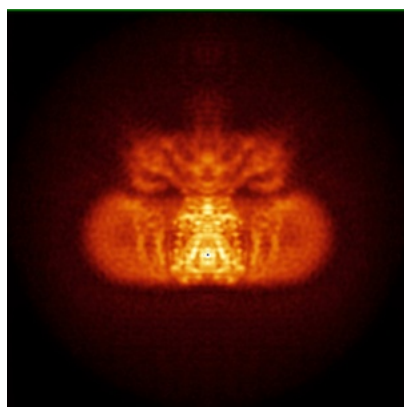

X

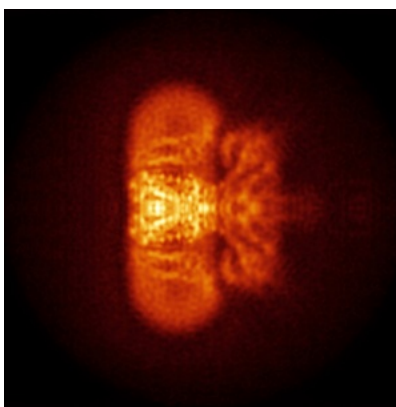

Y

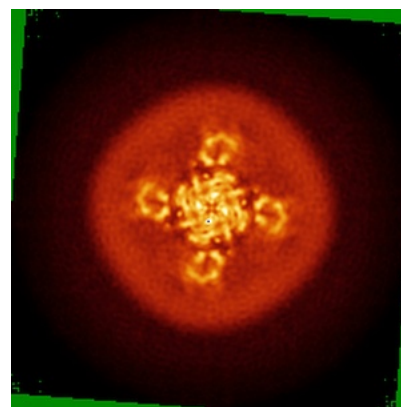

Z

The images above show the map standard deviation projections with false color in three orthogonal directions. Minimum values are shown in green, max in blue, and dark to light orange shades represent small to large values respectively.

6.5 Orthogonal surface views [i](#)

6.5.1 Primary map

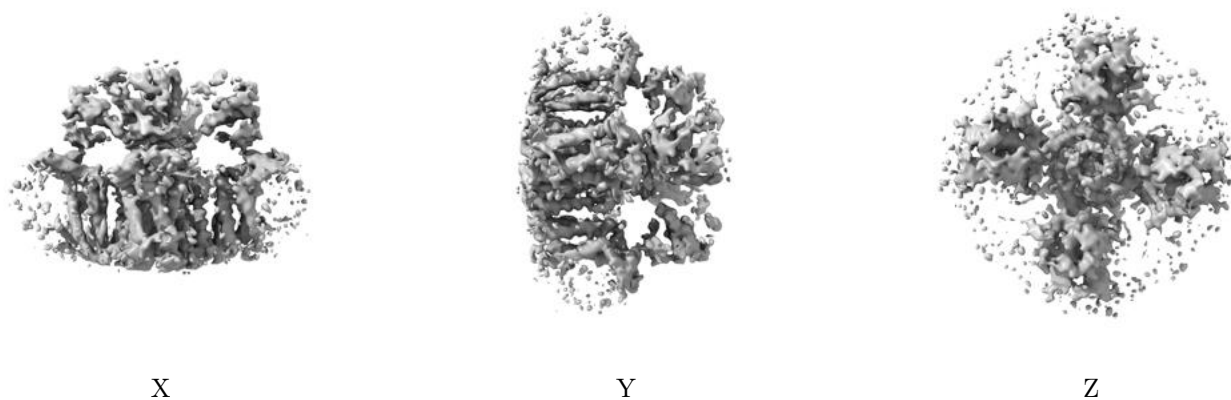

The images above show the 3D surface view of the map at the recommended contour level 0.01. These images, in conjunction with the slice images, may facilitate assessment of whether an appropriate contour level has been provided.

6.6 Mask visualisation [i](#)

This section was not generated. No masks/segmentation were deposited.

7 Map analysis [i](#)

This section contains the results of statistical analysis of the map.

7.1 Map-value distribution [i](#)

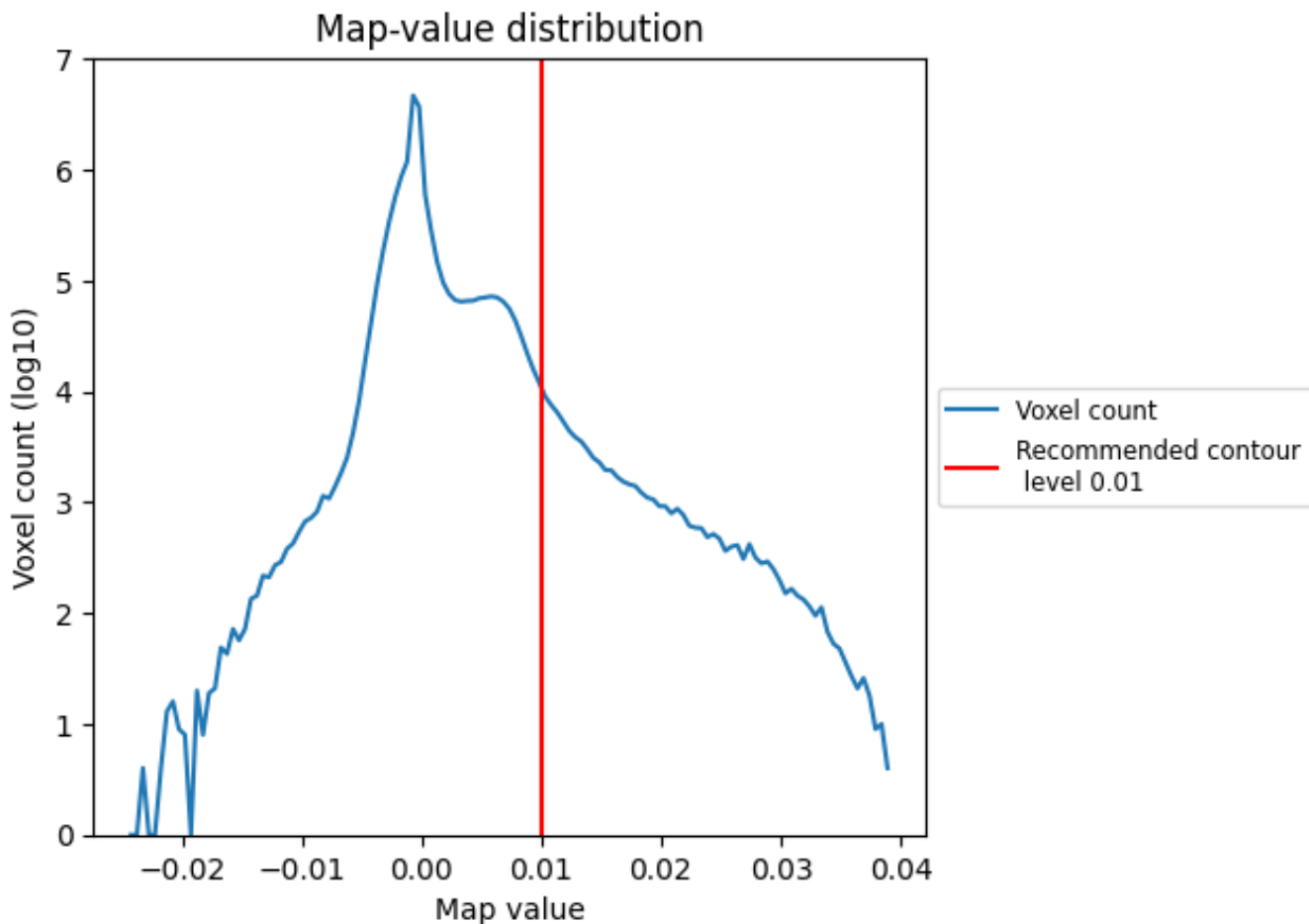

The map-value distribution is plotted in 128 intervals along the x-axis. The y-axis is logarithmic. A spike in this graph at zero usually indicates that the volume has been masked.

7.2 Volume estimate [i](#)

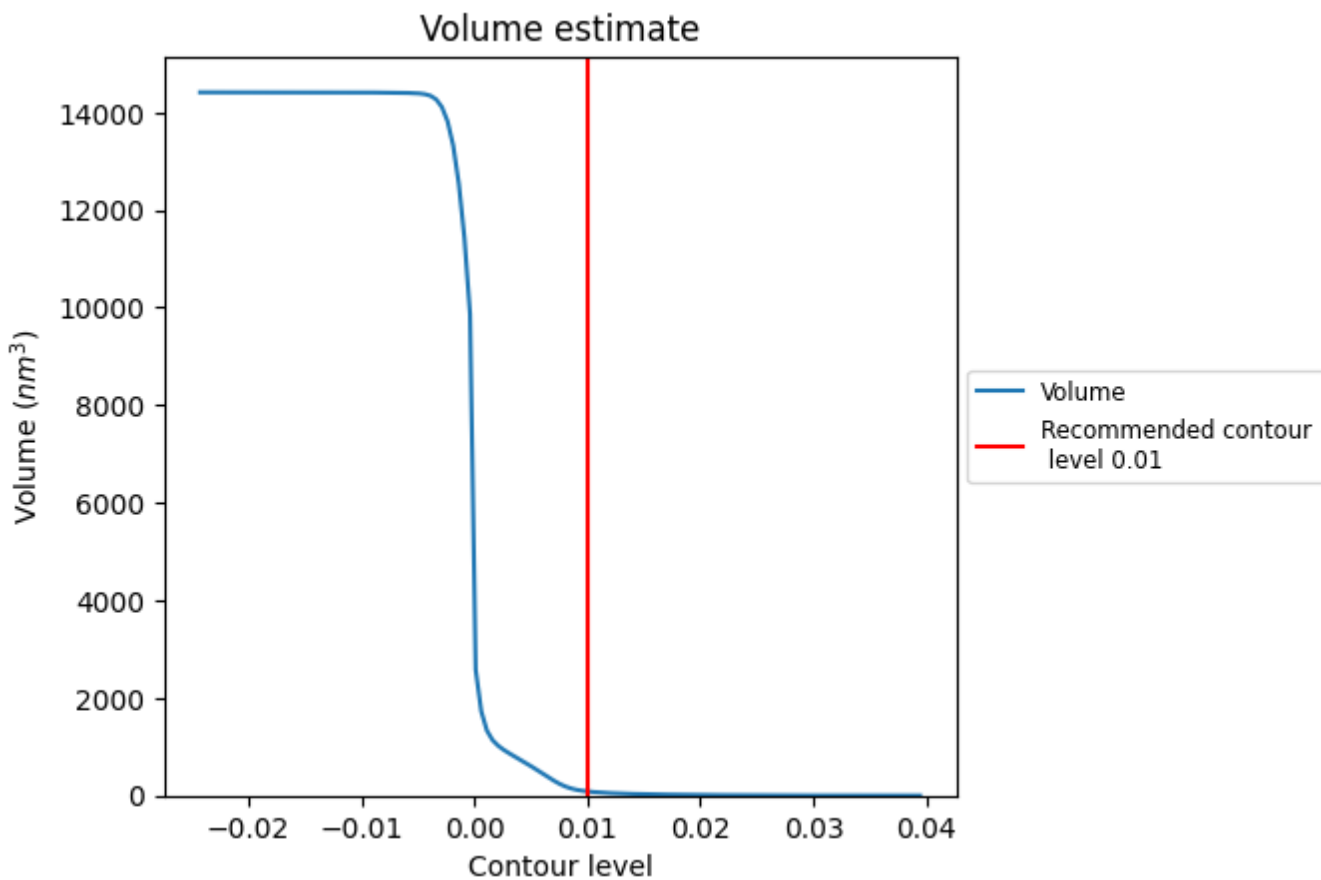

The volume at the recommended contour level is 85 nm³; this corresponds to an approximate mass of 77 kDa.

The volume estimate graph shows how the enclosed volume varies with the contour level. The recommended contour level is shown as a vertical line and the intersection between the line and the curve gives the volume of the enclosed surface at the given level.

7.3 Rotationally averaged power spectrum [i](#)

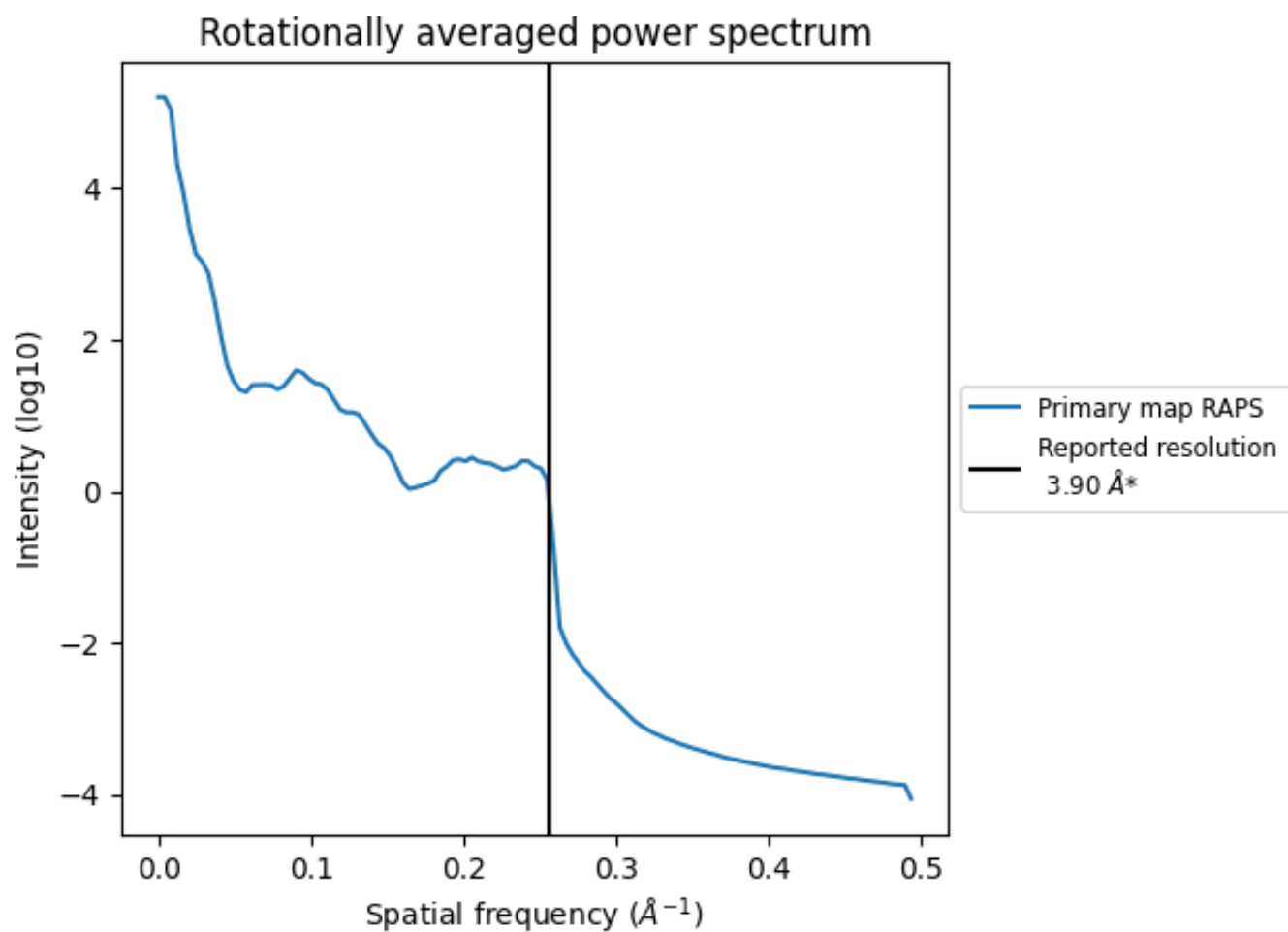

*Reported resolution corresponds to spatial frequency of 0.256\AA^{-1}

8 Fourier-Shell correlation

This section was not generated. No FSC curve or half-maps provided.

9 Map-model fit [i](#)

This section contains information regarding the fit between EMDB map EMD-30447 and PDB model 7CR4. Per-residue inclusion information can be found in section 3 on page 8.

9.1 Map-model overlay [i](#)

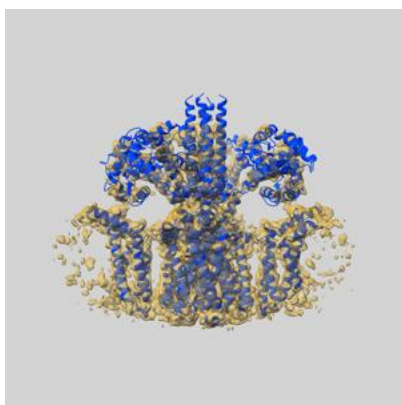

X

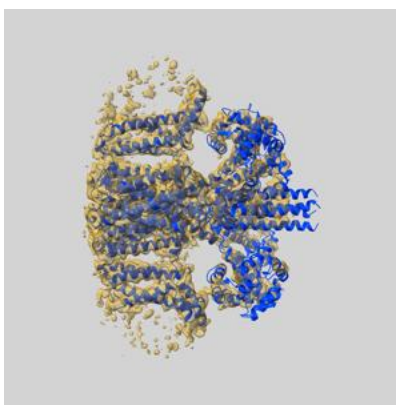

Y

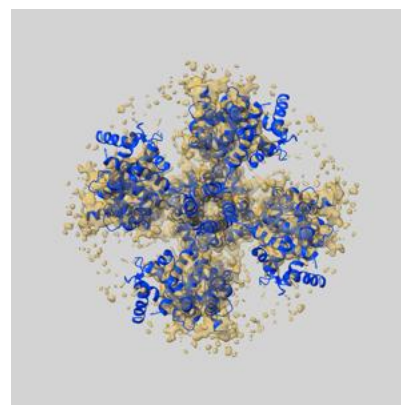

Z

The images above show the 3D surface view of the map at the recommended contour level 0.01 at 50% transparency in yellow overlaid with a ribbon representation of the model coloured in blue. These images allow for the visual assessment of the quality of fit between the atomic model and the map.

9.2 Q-score mapped to coordinate model [i](#)

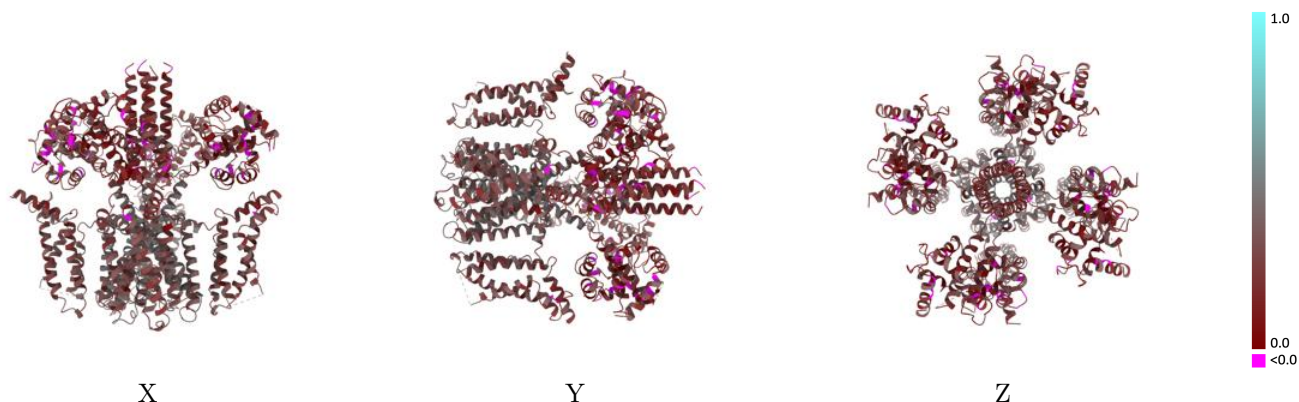

The images above show the model with each residue coloured according to its Q-score. This shows their resolvability in the map with higher Q-score values reflecting better resolvability. Please note: Q-score is calculating the resolvability of atoms, and thus high values are only expected at resolutions at which atoms can be resolved. Low Q-score values may therefore be expected for many entries.

9.3 Atom inclusion mapped to coordinate model [i](#)

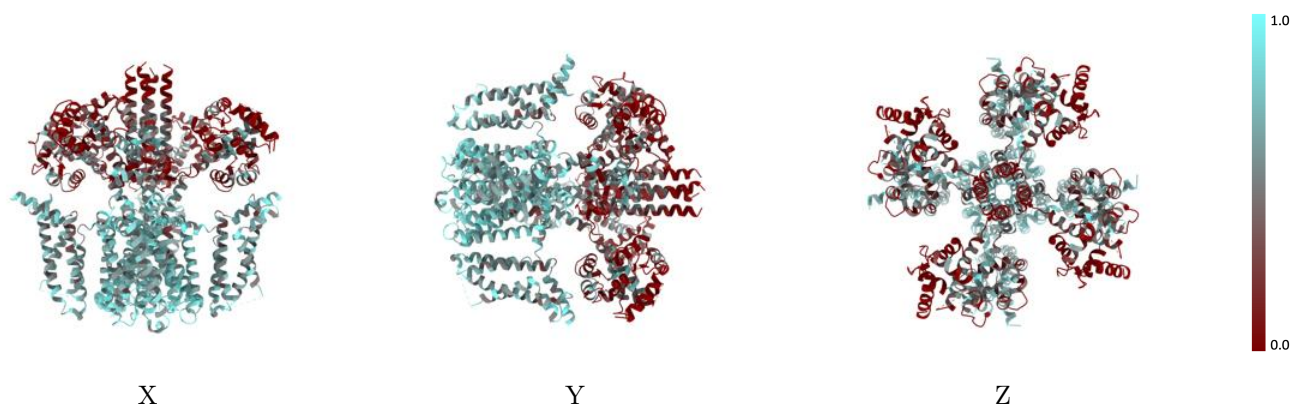

The images above show the model with each residue coloured according to its atom inclusion. This shows to what extent they are inside the map at the recommended contour level (0.01).



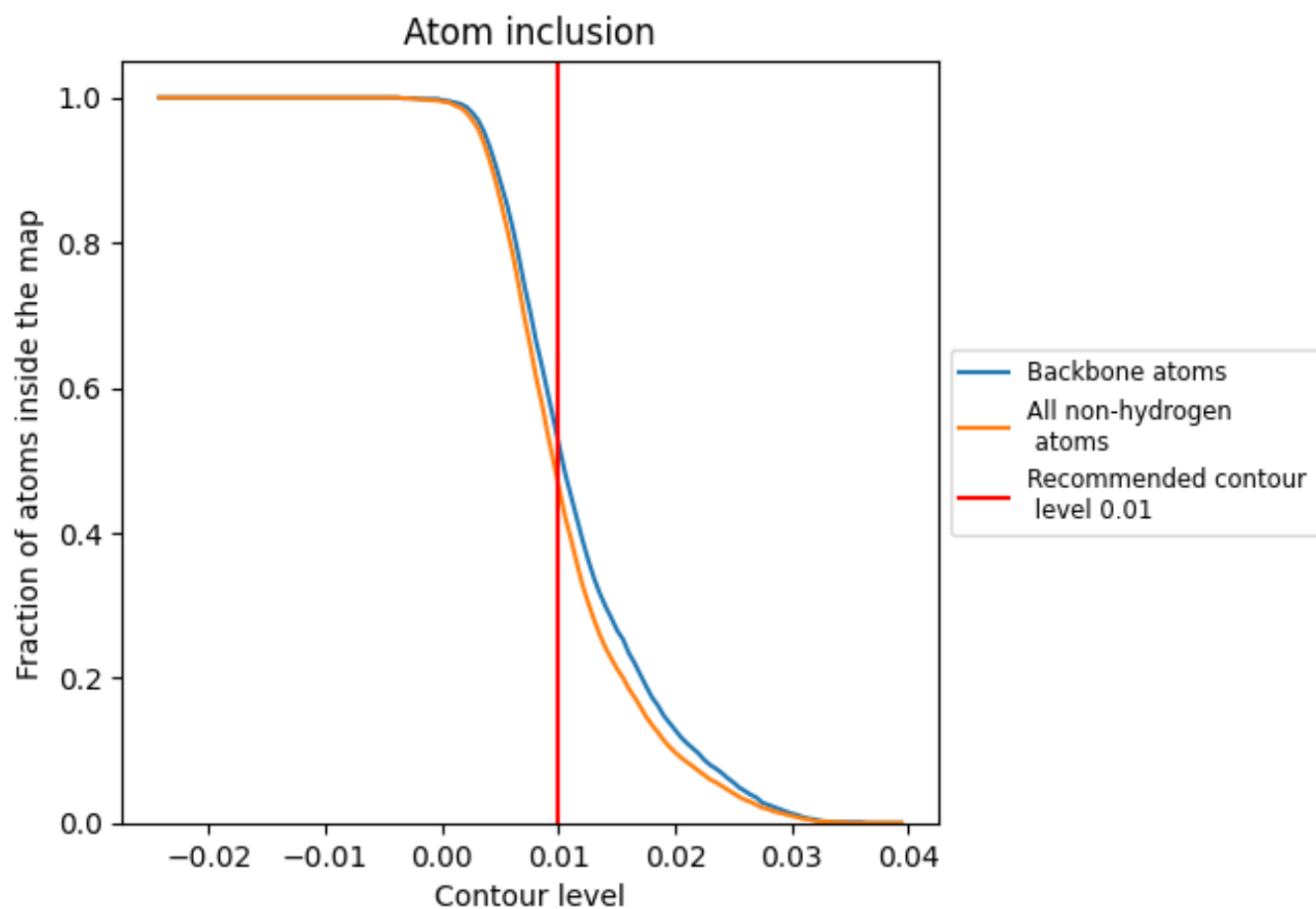















9.4 Atom inclusion [i](#)



At the recommended contour level, 52% of all backbone atoms, 47% of all non-hydrogen atoms, are inside the map.

9.5 Map-model fit summary

The table lists the average atom inclusion at the recommended contour level (0.01) and Q-score for the entire model and for each chain.

Chain	Atom inclusion	Q-score
All	 0.4660	 0.2630
A	 0.5810	 0.2880
B	 0.5780	 0.2900
C	 0.1960	 0.1920
D	 0.5790	 0.2900
E	 0.2020	 0.1960
F	 0.5780	 0.2910
G	 0.2050	 0.1980
H	 0.1930	 0.1920

