



wwPDB X-ray Structure Validation Summary Report ⓘ

Oct 30, 2023 – 03:28 PM JST

PDB ID : 5B5N
Title : Crystal structure of the Ba-substituted LH1-RC complex from *Tch. tepidum*
Authors : Wang-Otomo, Z.-Y.; Yu, L.-J.
Deposited on : 2016-05-12
Resolution : 3.30 Å(reported)

This is a wwPDB X-ray Structure Validation Summary Report for a publicly released PDB entry.

We welcome your comments at validation@mail.wwpdb.org

A user guide is available at

<https://www.wwpdb.org/validation/2017/XrayValidationReportHelp>

with specific help available everywhere you see the ⓘ symbol.

The types of validation reports are described at

<http://www.wwpdb.org/validation/2017/FAQs#types>.

The following versions of software and data (see [references ⓘ](#)) were used in the production of this report:

MolProbity : 4.02b-467
Mogul : 1.8.5 (274361), CSD as541be (2020)
Xtriage (Phenix) : 1.13
EDS : 2.36
buster-report : 1.1.7 (2018)
Percentile statistics : 20191225.v01 (using entries in the PDB archive December 25th 2019)
Refmac : 5.8.0158
CCP4 : 7.0.044 (Gargrove)
Ideal geometry (proteins) : Engh & Huber (2001)
Ideal geometry (DNA, RNA) : Parkinson et al. (1996)
Validation Pipeline (wwPDB-VP) : 2.36

1 Overall quality at a glance

The following experimental techniques were used to determine the structure:

X-RAY DIFFRACTION

The reported resolution of this entry is 3.30 Å.

Percentile scores (ranging between 0-100) for global validation metrics of the entry are shown in the following graphic. The table shows the number of entries on which the scores are based.

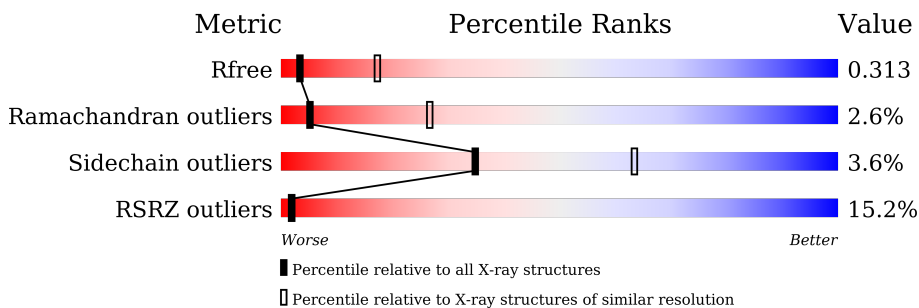

| Metric | Whole archive (#Entries) | Similar resolution (#Entries, resolution range(Å)) |
|-----------------------|-----------------------------|---|
| R_{free} | 130704 | 1149 (3.34-3.26) |
| Ramachandran outliers | 138981 | 1183 (3.34-3.26) |
| Sidechain outliers | 138945 | 1182 (3.34-3.26) |
| RSRZ outliers | 127900 | 1115 (3.34-3.26) |

The table below summarises the geometric issues observed across the polymeric chains and their fit to the electron density. The red, orange, yellow and green segments of the lower bar indicate the fraction of residues that contain outliers for ≥ 3 , 2, 1 and 0 types of geometric quality criteria respectively. A grey segment represents the fraction of residues that are not modelled. The numeric value for each fraction is indicated below the corresponding segment, with a dot representing fractions $\leq 5\%$. The upper red bar (where present) indicates the fraction of residues that have poor fit to the electron density. The numeric value is given above the bar.

| Mol | Chain | Length | Quality of chain |
|-----|-------|--------|--------------------|
| 1 | C | 333 | 11% 86% 9% 5% |
| 1 | o | 333 | 11% 85% 10% 5% |
| 2 | L | 281 | 7% 93% 7% |
| 2 | x | 281 | 4% 90% 10% |
| 3 | M | 319 | 4% 93% 7% |
| 3 | y | 319 | 4% 92% 7% |
| 4 | H | 259 | 9% 90% 8% |

Continued on next page...

Continued from previous page...

| Mol | Chain | Length | Quality of chain |
|-----|-------|--------|-------------------|
| 4 | t | 259 | 7% 89% 9% |
| 5 | 1 | 61 | 18% 89% 10% |
| 5 | 3 | 61 | 16% 89% 8% |
| 5 | 5 | 61 | 21% 95% |
| 5 | 7 | 61 | 31% 92% 7% |
| 5 | 9 | 61 | 13% 87% 10% |
| 5 | A | 61 | 26% 93% 5% |
| 5 | AA | 61 | 18% 90% 7% |
| 5 | AC | 61 | 26% 89% 10% |
| 5 | AE | 61 | 20% 92% 7% |
| 5 | AG | 61 | 25% 92% 7% |
| 5 | AI | 61 | 26% 95% |
| 5 | AK | 61 | 20% 93% 5% |
| 5 | D | 61 | 36% 97% |
| 5 | F | 61 | 36% 90% 8% |
| 5 | I | 61 | 23% 90% 8% |
| 5 | K | 61 | 23% 97% |
| 5 | O | 61 | 23% 90% 5% |
| 5 | Q | 61 | 31% 87% 11% |
| 5 | S | 61 | 26% 92% 7% |
| 5 | U | 61 | 21% 90% 8% |
| 5 | W | 61 | 25% 95% |
| 5 | Y | 61 | 20% 92% 7% |
| 5 | d | 61 | 18% 95% |
| 5 | f | 61 | 21% 90% 8% |

Continued on next page...

Continued from previous page...

| Mol | Chain | Length | Quality of chain |
|-----|-------|--------|-------------------------|
| 5 | h | 61 | 18% 92% 7% |
| 5 | j | 61 | 18% 93% 5% |
| 5 | l | 61 | 20% 90% 8% |
| 5 | m | 61 | 30% 97% .. |
| 5 | p | 61 | 26% 93% ... |
| 5 | r | 61 | 28% 89% 10% |
| 5 | u | 61 | 30% 90% 8% |
| 5 | w | 61 | 28% 95% .. |
| 6 | 0 | 47 | 17% 83% 15% |
| 6 | 2 | 47 | 11% 85% 15% |
| 6 | 4 | 47 | 11% 85% 15% |
| 6 | 6 | 47 | 11% 85% 15% |
| 6 | 8 | 47 | 11% 85% 15% |
| 6 | AB | 47 | 6% 83% 15% |
| 6 | AD | 47 | 21% 85% 15% |
| 6 | AF | 47 | 11% 85% 15% |
| 6 | AH | 47 | 21% 83% 15% |
| 6 | AJ | 47 | 13% 81% 15% |
| 6 | AL | 47 | 17% 85% 15% |
| 6 | B | 47 | 21% 79% 6% 15% |
| 6 | E | 47 | 13% 83% 15% |
| 6 | G | 47 | 28% 83% 15% |
| 6 | J | 47 | 11% 85% 15% |
| 6 | N | 47 | 11% 83% 15% |
| 6 | P | 47 | 6% 83% 15% |

Continued on next page...

Continued from previous page...

| Mol | Chain | Length | Quality of chain |
|-----|-------|--------|--|
| 6 | R | 47 |  |
| 6 | T | 47 |  |
| 6 | V | 47 |  |
| 6 | X | 47 |  |
| 6 | Z | 47 |  |
| 6 | c | 47 |  |
| 6 | e | 47 |  |
| 6 | g | 47 |  |
| 6 | i | 47 |  |
| 6 | k | 47 |  |
| 6 | n | 47 |  |
| 6 | q | 47 |  |
| 6 | s | 47 |  |
| 6 | v | 47 |  |
| 6 | z | 47 |  |

The following table lists non-polymeric compounds, carbohydrate monomers and non-standard residues in protein, DNA, RNA chains that are outliers for geometric or electron-density-fit criteria:

| Mol | Type | Chain | Res | Chirality | Geometry | Clashes | Electron density |
|-----|------|-------|-----|-----------|----------|---------|------------------|
| 12 | PEF | A | 101 | - | - | - | X |
| 12 | PEF | H | 304 | - | - | - | X |
| 14 | MQ8 | M | 404 | - | - | - | X |
| 15 | CRT | 0 | 101 | - | - | - | X |
| 15 | CRT | 2 | 101 | - | - | - | X |
| 15 | CRT | 4 | 101 | - | - | - | X |
| 15 | CRT | 7 | 101 | - | - | - | X |
| 15 | CRT | 7 | 103 | - | - | - | X |
| 15 | CRT | 9 | 101 | - | - | - | X |
| 15 | CRT | AC | 101 | - | - | - | X |
| 15 | CRT | AD | 101 | - | - | - | X |
| 15 | CRT | AF | 102 | - | - | - | X |

Continued on next page...

Continued from previous page...

| Mol | Type | Chain | Res | Chirality | Geometry | Clashes | Electron density |
|-----|------|-------|-----|-----------|----------|---------|------------------|
| 15 | CRT | AH | 102 | - | - | - | X |
| 15 | CRT | AJ | 101 | - | - | - | X |
| 15 | CRT | AL | 101 | - | - | - | X |
| 15 | CRT | E | 101 | - | - | - | X |
| 15 | CRT | G | 101 | - | - | - | X |
| 15 | CRT | I | 102 | - | - | - | X |
| 15 | CRT | M | 405 | - | - | - | X |
| 15 | CRT | O | 101 | - | - | - | X |
| 15 | CRT | P | 102 | - | - | - | X |
| 15 | CRT | R | 101 | - | - | - | X |
| 15 | CRT | T | 101 | - | - | - | X |
| 15 | CRT | V | 101 | - | - | - | X |
| 15 | CRT | e | 101 | - | - | - | X |
| 15 | CRT | g | 101 | - | - | - | X |
| 15 | CRT | i | 101 | - | - | - | X |
| 15 | CRT | k | 101 | - | - | - | X |
| 15 | CRT | m | 104 | - | - | - | X |
| 15 | CRT | n | 101 | - | - | - | X |
| 15 | CRT | q | 101 | - | - | - | X |
| 15 | CRT | v | 101 | - | - | - | X |
| 15 | CRT | z | 101 | - | - | - | X |
| 16 | PO4 | H | 303 | - | - | - | X |
| 7 | HEM | o | 501 | - | - | - | X |
| 9 | BCL | AB | 102 | - | - | - | X |
| 9 | BCL | AC | 103 | - | - | - | X |

2 Entry composition [i](#)

There are 18 unique types of molecules in this entry. The entry contains 51893 atoms, of which 0 are hydrogens and 0 are deuteriums.

In the tables below, the ZeroOcc column contains the number of atoms modelled with zero occupancy, the AltConf column contains the number of residues with at least one atom in alternate conformation and the Trace column contains the number of residues modelled with at most 2 atoms.

- Molecule 1 is a protein called Photosynthetic reaction center cytochrome c subunit.

| Mol | Chain | Residues | Atoms | | | | | ZeroOcc | AltConf | Trace |
|-----|-------|----------|-------|------|-----|-----|----|---------|---------|-------|
| | | | Total | C | N | O | S | | | |
| 1 | C | 317 | 2458 | 1551 | 430 | 460 | 17 | 0 | 0 | 0 |
| 1 | o | 317 | 2458 | 1551 | 430 | 460 | 17 | 0 | 0 | 0 |

- Molecule 2 is a protein called Photosynthetic reaction center L subunit.

| Mol | Chain | Residues | Atoms | | | | | ZeroOcc | AltConf | Trace |
|-----|-------|----------|-------|------|-----|-----|----|---------|---------|-------|
| | | | Total | C | N | O | S | | | |
| 2 | L | 280 | 2231 | 1501 | 359 | 361 | 10 | 0 | 0 | 0 |
| 2 | x | 280 | 2231 | 1501 | 359 | 361 | 10 | 0 | 0 | 0 |

- Molecule 3 is a protein called Photosynthetic reaction center M subunit.

| Mol | Chain | Residues | Atoms | | | | | ZeroOcc | AltConf | Trace |
|-----|-------|----------|-------|------|-----|-----|----|---------|---------|-------|
| | | | Total | C | N | O | S | | | |
| 3 | M | 318 | 2546 | 1710 | 416 | 409 | 11 | 0 | 0 | 0 |
| 3 | y | 318 | 2546 | 1710 | 416 | 409 | 11 | 0 | 0 | 0 |

- Molecule 4 is a protein called Photosynthetic reaction center H subunit.

| Mol | Chain | Residues | Atoms | | | | | ZeroOcc | AltConf | Trace |
|-----|-------|----------|-------|------|-----|-----|---|---------|---------|-------|
| | | | Total | C | N | O | S | | | |
| 4 | H | 258 | 1982 | 1275 | 339 | 363 | 5 | 0 | 0 | 0 |
| 4 | t | 258 | 1982 | 1275 | 339 | 363 | 5 | 0 | 0 | 0 |

- Molecule 5 is a protein called LH1 alpha polypeptide.

| Mol | Chain | Residues | Atoms | | | | | ZeroOcc | AltConf | Trace |
|-----|-------|----------|-------|-----|----|----|---|---------|---------|-------|
| | | | Total | C | N | O | S | | | |
| 5 | A | 60 | 475 | 315 | 77 | 81 | 2 | 0 | 0 | 0 |
| 5 | D | 60 | 475 | 315 | 77 | 81 | 2 | 0 | 0 | 0 |
| 5 | F | 60 | 475 | 315 | 77 | 81 | 2 | 0 | 0 | 0 |
| 5 | I | 60 | 475 | 315 | 77 | 81 | 2 | 0 | 0 | 0 |
| 5 | K | 60 | 475 | 315 | 77 | 81 | 2 | 0 | 0 | 0 |
| 5 | O | 60 | 475 | 315 | 77 | 81 | 2 | 0 | 0 | 0 |
| 5 | Q | 60 | 475 | 315 | 77 | 81 | 2 | 0 | 0 | 0 |
| 5 | S | 60 | 481 | 318 | 78 | 83 | 2 | 0 | 1 | 0 |
| 5 | U | 60 | 475 | 315 | 77 | 81 | 2 | 0 | 0 | 0 |
| 5 | W | 60 | 475 | 315 | 77 | 81 | 2 | 0 | 0 | 0 |
| 5 | Y | 60 | 475 | 315 | 77 | 81 | 2 | 0 | 0 | 0 |
| 5 | 1 | 60 | 475 | 315 | 77 | 81 | 2 | 0 | 0 | 0 |
| 5 | 3 | 60 | 475 | 315 | 77 | 81 | 2 | 0 | 0 | 0 |
| 5 | 5 | 60 | 475 | 315 | 77 | 81 | 2 | 0 | 0 | 0 |
| 5 | 7 | 60 | 475 | 315 | 77 | 81 | 2 | 0 | 0 | 0 |
| 5 | 9 | 60 | 475 | 315 | 77 | 81 | 2 | 0 | 0 | 0 |
| 5 | m | 60 | 475 | 315 | 77 | 81 | 2 | 0 | 0 | 0 |
| 5 | p | 60 | 475 | 315 | 77 | 81 | 2 | 0 | 0 | 0 |
| 5 | r | 60 | 475 | 315 | 77 | 81 | 2 | 0 | 0 | 0 |
| 5 | u | 60 | 475 | 315 | 77 | 81 | 2 | 0 | 0 | 0 |
| 5 | w | 60 | 475 | 315 | 77 | 81 | 2 | 0 | 0 | 0 |
| 5 | AA | 60 | 475 | 315 | 77 | 81 | 2 | 0 | 0 | 0 |

Continued on next page...

Continued from previous page...

| Mol | Chain | Residues | Atoms | | | | | ZeroOcc | AltConf | Trace |
|-----|-------|----------|-------|-----|----|----|---|---------|---------|-------|
| 5 | AC | 60 | Total | C | N | O | S | 0 | 0 | 0 |
| | | | 475 | 315 | 77 | 81 | 2 | | | |
| 5 | AE | 60 | Total | C | N | O | S | 0 | 1 | 0 |
| | | | 481 | 318 | 78 | 83 | 2 | | | |
| 5 | AG | 60 | Total | C | N | O | S | 0 | 0 | 0 |
| | | | 475 | 315 | 77 | 81 | 2 | | | |
| 5 | AI | 60 | Total | C | N | O | S | 0 | 0 | 0 |
| | | | 475 | 315 | 77 | 81 | 2 | | | |
| 5 | AK | 60 | Total | C | N | O | S | 0 | 0 | 0 |
| | | | 475 | 315 | 77 | 81 | 2 | | | |
| 5 | d | 60 | Total | C | N | O | S | 0 | 0 | 0 |
| | | | 475 | 315 | 77 | 81 | 2 | | | |
| 5 | f | 60 | Total | C | N | O | S | 0 | 0 | 0 |
| | | | 475 | 315 | 77 | 81 | 2 | | | |
| 5 | h | 60 | Total | C | N | O | S | 0 | 0 | 0 |
| | | | 475 | 315 | 77 | 81 | 2 | | | |
| 5 | j | 60 | Total | C | N | O | S | 0 | 0 | 0 |
| | | | 475 | 315 | 77 | 81 | 2 | | | |
| 5 | l | 60 | Total | C | N | O | S | 0 | 0 | 0 |
| | | | 475 | 315 | 77 | 81 | 2 | | | |

- Molecule 6 is a protein called LH1 beta polypeptide.

| Mol | Chain | Residues | Atoms | | | | | ZeroOcc | AltConf | Trace |
|-----|-------|----------|-------|-----|----|----|---|---------|---------|-------|
| 6 | B | 40 | Total | C | N | O | S | 0 | 0 | 0 |
| | | | 337 | 228 | 52 | 55 | 2 | | | |
| 6 | E | 40 | Total | C | N | O | S | 0 | 0 | 0 |
| | | | 337 | 228 | 52 | 55 | 2 | | | |
| 6 | G | 40 | Total | C | N | O | S | 0 | 0 | 0 |
| | | | 337 | 228 | 52 | 55 | 2 | | | |
| 6 | J | 40 | Total | C | N | O | S | 0 | 0 | 0 |
| | | | 337 | 228 | 52 | 55 | 2 | | | |
| 6 | N | 40 | Total | C | N | O | S | 0 | 0 | 0 |
| | | | 337 | 228 | 52 | 55 | 2 | | | |
| 6 | P | 40 | Total | C | N | O | S | 0 | 0 | 0 |
| | | | 337 | 228 | 52 | 55 | 2 | | | |
| 6 | R | 40 | Total | C | N | O | S | 0 | 0 | 0 |
| | | | 337 | 228 | 52 | 55 | 2 | | | |
| 6 | T | 40 | Total | C | N | O | S | 0 | 0 | 0 |
| | | | 337 | 228 | 52 | 55 | 2 | | | |
| 6 | V | 40 | Total | C | N | O | S | 0 | 0 | 0 |
| | | | 337 | 228 | 52 | 55 | 2 | | | |

Continued on next page...

Continued from previous page...

| Mol | Chain | Residues | Atoms | | | | | ZeroOcc | AltConf | Trace |
|-----|-------|----------|-------|-----|----|----|---|---------|---------|-------|
| | | | Total | C | N | O | S | | | |
| 6 | X | 40 | 337 | 228 | 52 | 55 | 2 | 0 | 0 | 0 |
| 6 | Z | 40 | 337 | 228 | 52 | 55 | 2 | 0 | 0 | 0 |
| 6 | 2 | 40 | 337 | 228 | 52 | 55 | 2 | 0 | 0 | 0 |
| 6 | 4 | 40 | 337 | 228 | 52 | 55 | 2 | 0 | 0 | 0 |
| 6 | 6 | 40 | 337 | 228 | 52 | 55 | 2 | 0 | 0 | 0 |
| 6 | 8 | 40 | 337 | 228 | 52 | 55 | 2 | 0 | 0 | 0 |
| 6 | 0 | 40 | 337 | 228 | 52 | 55 | 2 | 0 | 0 | 0 |
| 6 | n | 40 | 337 | 228 | 52 | 55 | 2 | 0 | 0 | 0 |
| 6 | q | 40 | 337 | 228 | 52 | 55 | 2 | 0 | 0 | 0 |
| 6 | s | 40 | 337 | 228 | 52 | 55 | 2 | 0 | 0 | 0 |
| 6 | v | 40 | 337 | 228 | 52 | 55 | 2 | 0 | 0 | 0 |
| 6 | z | 40 | 337 | 228 | 52 | 55 | 2 | 0 | 0 | 0 |
| 6 | AB | 40 | 337 | 228 | 52 | 55 | 2 | 0 | 0 | 0 |
| 6 | AD | 40 | 337 | 228 | 52 | 55 | 2 | 0 | 0 | 0 |
| 6 | AF | 40 | 337 | 228 | 52 | 55 | 2 | 0 | 0 | 0 |
| 6 | AH | 40 | 337 | 228 | 52 | 55 | 2 | 0 | 0 | 0 |
| 6 | AJ | 40 | 337 | 228 | 52 | 55 | 2 | 0 | 0 | 0 |
| 6 | AL | 40 | 337 | 228 | 52 | 55 | 2 | 0 | 0 | 0 |
| 6 | e | 40 | 337 | 228 | 52 | 55 | 2 | 0 | 0 | 0 |
| 6 | g | 40 | 337 | 228 | 52 | 55 | 2 | 0 | 0 | 0 |
| 6 | i | 40 | 337 | 228 | 52 | 55 | 2 | 0 | 0 | 0 |

Continued on next page...

Continued from previous page...

| Mol | Chain | Residues | Atoms | | | | | ZeroOcc | AltConf | Trace |
|-----|-------|----------|-------|-----|----|----|---|---------|---------|-------|
| 6 | k | 40 | Total | C | N | O | S | 0 | 0 | 0 |
| | | | 337 | 228 | 52 | 55 | 2 | | | |
| 6 | c | 40 | Total | C | N | O | S | 0 | 0 | 0 |
| | | | 337 | 228 | 52 | 55 | 2 | | | |

- Molecule 7 is PROTOPORPHYRIN IX CONTAINING FE (three-letter code: HEM) (formula: $C_{34}H_{32}FeN_4O_4$).

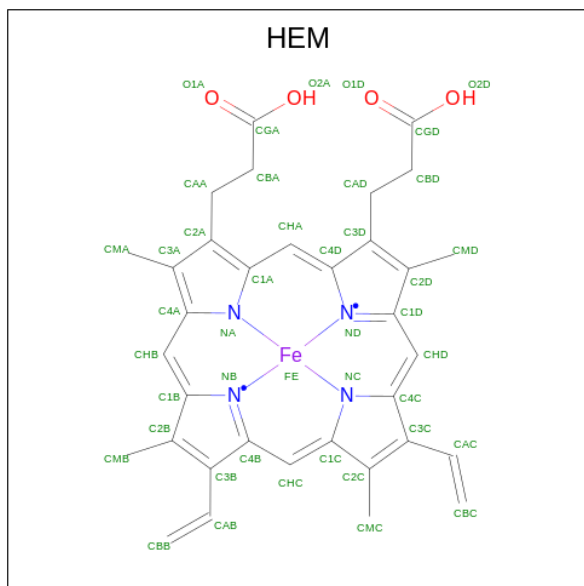

| Mol | Chain | Residues | Atoms | | | | | ZeroOcc | AltConf |
|-----|-------|----------|-------|----|----|---|---|---------|---------|
| 7 | C | 1 | Total | C | Fe | N | O | 0 | 0 |
| | | | 43 | 34 | 1 | 4 | 4 | | |
| 7 | C | 1 | Total | C | Fe | N | O | 0 | 0 |
| | | | 43 | 34 | 1 | 4 | 4 | | |
| 7 | C | 1 | Total | C | Fe | N | O | 0 | 0 |
| | | | 43 | 34 | 1 | 4 | 4 | | |
| 7 | C | 1 | Total | C | Fe | N | O | 0 | 0 |
| | | | 43 | 34 | 1 | 4 | 4 | | |
| 7 | o | 1 | Total | C | Fe | N | O | 0 | 0 |
| | | | 43 | 34 | 1 | 4 | 4 | | |
| 7 | o | 1 | Total | C | Fe | N | O | 0 | 0 |
| | | | 43 | 34 | 1 | 4 | 4 | | |
| 7 | o | 1 | Total | C | Fe | N | O | 0 | 0 |
| | | | 43 | 34 | 1 | 4 | 4 | | |

- Molecule 8 is BARIUM ION (three-letter code: BA) (formula: Ba).

| Mol | Chain | Residues | Atoms | ZeroOcc | AltConf |
|-----|-------|----------|-----------------|---------|---------|
| 8 | C | 1 | Total Ba 1 1 | 0 | 0 |
| 8 | L | 2 | Total Ba 2 2 | 0 | 0 |
| 8 | A | 2 | Total Ba 2 2 | 0 | 0 |
| 8 | D | 1 | Total Ba 1 1 | 0 | 0 |
| 8 | F | 1 | Total Ba 1 1 | 0 | 0 |
| 8 | I | 1 | Total Ba 1 1 | 0 | 0 |
| 8 | K | 1 | Total Ba 1 1 | 0 | 0 |
| 8 | O | 1 | Total Ba 1 1 | 0 | 0 |
| 8 | Q | 1 | Total Ba 1 1 | 0 | 0 |
| 8 | S | 1 | Total Ba 1 1 | 0 | 0 |
| 8 | U | 1 | Total Ba 1 1 | 0 | 0 |
| 8 | W | 1 | Total Ba 1 1 | 0 | 0 |
| 8 | Y | 1 | Total Ba 1 1 | 0 | 0 |
| 8 | 1 | 1 | Total Ba 1 1 | 0 | 0 |
| 8 | 3 | 1 | Total Ba 1 1 | 0 | 0 |
| 8 | 5 | 1 | Total Ba 1 1 | 0 | 0 |
| 8 | 7 | 1 | Total Ba 1 1 | 0 | 0 |
| 8 | o | 1 | Total Ba 1 1 | 0 | 0 |
| 8 | x | 2 | Total Ba 2 2 | 0 | 0 |
| 8 | m | 2 | Total Ba 2 2 | 0 | 0 |
| 8 | p | 1 | Total Ba 1 1 | 0 | 0 |
| 8 | r | 1 | Total Ba 1 1 | 0 | 0 |

Continued on next page...

Continued from previous page...

| Mol | Chain | Residues | Atoms | ZeroOcc | AltConf |
|-----|-------|----------|-----------------|---------|---------|
| 8 | u | 1 | Total Ba 1 1 | 0 | 0 |
| 8 | w | 1 | Total Ba 1 1 | 0 | 0 |
| 8 | AA | 1 | Total Ba 1 1 | 0 | 0 |
| 8 | AC | 1 | Total Ba 1 1 | 0 | 0 |
| 8 | AE | 1 | Total Ba 1 1 | 0 | 0 |
| 8 | AG | 1 | Total Ba 1 1 | 0 | 0 |
| 8 | AI | 1 | Total Ba 1 1 | 0 | 0 |
| 8 | AK | 1 | Total Ba 1 1 | 0 | 0 |
| 8 | d | 1 | Total Ba 1 1 | 0 | 0 |
| 8 | f | 1 | Total Ba 1 1 | 0 | 0 |
| 8 | h | 1 | Total Ba 1 1 | 0 | 0 |
| 8 | j | 1 | Total Ba 1 1 | 0 | 0 |

- Molecule 9 is BACTERIOCHLOROPHYLL A (three-letter code: BCL) (formula: $C_{55}H_{74}MgN_4O_6$).

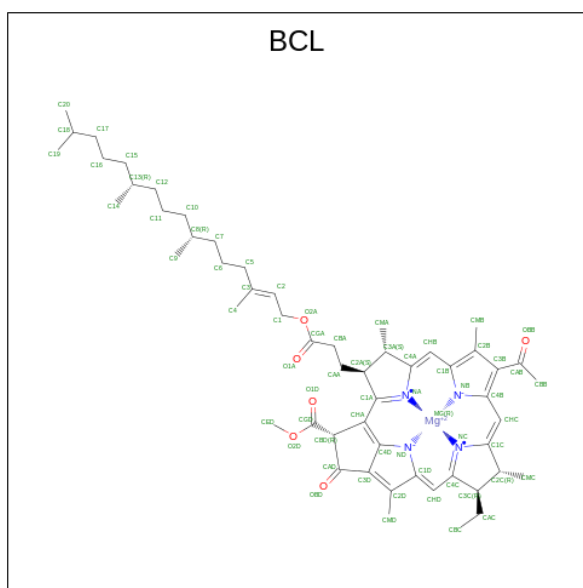

| Mol | Chain | Residues | Atoms | | | | ZeroOcc | AltConf | |
|-----|-------|----------|-------------|---------|---------|--------|---------|---------|---|
| 9 | L | 1 | Total 66 | C 55 | Mg 1 | N 4 | O 6 | 0 | 0 |
| 9 | L | 1 | Total 66 | C 55 | Mg 1 | N 4 | O 6 | 0 | 0 |
| 9 | M | 1 | Total 66 | C 55 | Mg 1 | N 4 | O 6 | 0 | 0 |
| 9 | M | 1 | Total 66 | C 55 | Mg 1 | N 4 | O 6 | 0 | 0 |
| 9 | A | 1 | Total 66 | C 55 | Mg 1 | N 4 | O 6 | 0 | 0 |
| 9 | A | 1 | Total 66 | C 55 | Mg 1 | N 4 | O 6 | 0 | 0 |
| 9 | D | 1 | Total 66 | C 55 | Mg 1 | N 4 | O 6 | 0 | 0 |
| 9 | D | 1 | Total 66 | C 55 | Mg 1 | N 4 | O 6 | 0 | 0 |
| 9 | F | 1 | Total 66 | C 55 | Mg 1 | N 4 | O 6 | 0 | 0 |
| 9 | G | 1 | Total 66 | C 55 | Mg 1 | N 4 | O 6 | 0 | 0 |
| 9 | I | 1 | Total 66 | C 55 | Mg 1 | N 4 | O 6 | 0 | 0 |
| 9 | I | 1 | Total 66 | C 55 | Mg 1 | N 4 | O 6 | 0 | 0 |
| 9 | K | 1 | Total 66 | C 55 | Mg 1 | N 4 | O 6 | 0 | 0 |
| 9 | N | 1 | Total 66 | C 55 | Mg 1 | N 4 | O 6 | 0 | 0 |
| 9 | O | 1 | Total 66 | C 55 | Mg 1 | N 4 | O 6 | 0 | 0 |
| 9 | P | 1 | Total 66 | C 55 | Mg 1 | N 4 | O 6 | 0 | 0 |
| 9 | Q | 1 | Total 66 | C 55 | Mg 1 | N 4 | O 6 | 0 | 0 |
| 9 | R | 1 | Total 66 | C 55 | Mg 1 | N 4 | O 6 | 0 | 0 |
| 9 | S | 1 | Total 66 | C 55 | Mg 1 | N 4 | O 6 | 0 | 0 |
| 9 | T | 1 | Total 66 | C 55 | Mg 1 | N 4 | O 6 | 0 | 0 |
| 9 | U | 1 | Total 66 | C 55 | Mg 1 | N 4 | O 6 | 0 | 0 |
| 9 | V | 1 | Total 66 | C 55 | Mg 1 | N 4 | O 6 | 0 | 0 |

Continued on next page...

Continued from previous page...

| Mol | Chain | Residues | Atoms | | | | ZeroOcc | AltConf | |
|-----|-------|----------|-------------|---------|---------|--------|---------|---------|---|
| 9 | W | 1 | Total 66 | C 55 | Mg 1 | N 4 | O 6 | 0 | 0 |
| 9 | X | 1 | Total 66 | C 55 | Mg 1 | N 4 | O 6 | 0 | 0 |
| 9 | Y | 1 | Total 66 | C 55 | Mg 1 | N 4 | O 6 | 0 | 0 |
| 9 | Z | 1 | Total 66 | C 55 | Mg 1 | N 4 | O 6 | 0 | 0 |
| 9 | 1 | 1 | Total 66 | C 55 | Mg 1 | N 4 | O 6 | 0 | 0 |
| 9 | 2 | 1 | Total 66 | C 55 | Mg 1 | N 4 | O 6 | 0 | 0 |
| 9 | 3 | 1 | Total 66 | C 55 | Mg 1 | N 4 | O 6 | 0 | 0 |
| 9 | 4 | 1 | Total 66 | C 55 | Mg 1 | N 4 | O 6 | 0 | 0 |
| 9 | 5 | 1 | Total 66 | C 55 | Mg 1 | N 4 | O 6 | 0 | 0 |
| 9 | 6 | 1 | Total 66 | C 55 | Mg 1 | N 4 | O 6 | 0 | 0 |
| 9 | 7 | 1 | Total 66 | C 55 | Mg 1 | N 4 | O 6 | 0 | 0 |
| 9 | 8 | 1 | Total 66 | C 55 | Mg 1 | N 4 | O 6 | 0 | 0 |
| 9 | 9 | 1 | Total 66 | C 55 | Mg 1 | N 4 | O 6 | 0 | 0 |
| 9 | 0 | 1 | Total 66 | C 55 | Mg 1 | N 4 | O 6 | 0 | 0 |
| 9 | x | 1 | Total 66 | C 55 | Mg 1 | N 4 | O 6 | 0 | 0 |
| 9 | x | 1 | Total 66 | C 55 | Mg 1 | N 4 | O 6 | 0 | 0 |
| 9 | x | 1 | Total 66 | C 55 | Mg 1 | N 4 | O 6 | 0 | 0 |
| 9 | y | 1 | Total 66 | C 55 | Mg 1 | N 4 | O 6 | 0 | 0 |
| 9 | m | 1 | Total 66 | C 55 | Mg 1 | N 4 | O 6 | 0 | 0 |
| 9 | m | 1 | Total 66 | C 55 | Mg 1 | N 4 | O 6 | 0 | 0 |
| 9 | p | 1 | Total 66 | C 55 | Mg 1 | N 4 | O 6 | 0 | 0 |

Continued on next page...

Continued from previous page...

| Mol | Chain | Residues | Atoms | | | | ZeroOcc | AltConf | |
|-----|-------|----------|-------------|---------|---------|--------|---------|---------|---|
| 9 | q | 1 | Total 66 | C 55 | Mg 1 | N 4 | O 6 | 0 | 0 |
| 9 | r | 1 | Total 66 | C 55 | Mg 1 | N 4 | O 6 | 0 | 0 |
| 9 | s | 1 | Total 66 | C 55 | Mg 1 | N 4 | O 6 | 0 | 0 |
| 9 | u | 1 | Total 66 | C 55 | Mg 1 | N 4 | O 6 | 0 | 0 |
| 9 | u | 1 | Total 66 | C 55 | Mg 1 | N 4 | O 6 | 0 | 0 |
| 9 | w | 1 | Total 66 | C 55 | Mg 1 | N 4 | O 6 | 0 | 0 |
| 9 | z | 1 | Total 66 | C 55 | Mg 1 | N 4 | O 6 | 0 | 0 |
| 9 | AB | 1 | Total 66 | C 55 | Mg 1 | N 4 | O 6 | 0 | 0 |
| 9 | AB | 1 | Total 66 | C 55 | Mg 1 | N 4 | O 6 | 0 | 0 |
| 9 | AC | 1 | Total 66 | C 55 | Mg 1 | N 4 | O 6 | 0 | 0 |
| 9 | AC | 1 | Total 66 | C 55 | Mg 1 | N 4 | O 6 | 0 | 0 |
| 9 | AE | 1 | Total 66 | C 55 | Mg 1 | N 4 | O 6 | 0 | 0 |
| 9 | AF | 1 | Total 66 | C 55 | Mg 1 | N 4 | O 6 | 0 | 0 |
| 9 | AG | 1 | Total 66 | C 55 | Mg 1 | N 4 | O 6 | 0 | 0 |
| 9 | AH | 1 | Total 66 | C 55 | Mg 1 | N 4 | O 6 | 0 | 0 |
| 9 | AI | 1 | Total 66 | C 55 | Mg 1 | N 4 | O 6 | 0 | 0 |
| 9 | AI | 1 | Total 66 | C 55 | Mg 1 | N 4 | O 6 | 0 | 0 |
| 9 | AK | 1 | Total 66 | C 55 | Mg 1 | N 4 | O 6 | 0 | 0 |
| 9 | AL | 1 | Total 66 | C 55 | Mg 1 | N 4 | O 6 | 0 | 0 |
| 9 | d | 1 | Total 66 | C 55 | Mg 1 | N 4 | O 6 | 0 | 0 |
| 9 | e | 1 | Total 66 | C 55 | Mg 1 | N 4 | O 6 | 0 | 0 |

Continued on next page...

Continued from previous page...

| Mol | Chain | Residues | Atoms | | | | ZeroOcc | AltConf | |
|-----|-------|----------|-------|----|----|---|---------|---------|---|
| 9 | f | 1 | Total | C | Mg | N | O | 0 | 0 |
| | | | 66 | 55 | 1 | 4 | 6 | | |
| 9 | g | 1 | Total | C | Mg | N | O | 0 | 0 |
| | | | 66 | 55 | 1 | 4 | 6 | | |
| 9 | h | 1 | Total | C | Mg | N | O | 0 | 0 |
| | | | 66 | 55 | 1 | 4 | 6 | | |
| 9 | i | 1 | Total | C | Mg | N | O | 0 | 0 |
| | | | 66 | 55 | 1 | 4 | 6 | | |
| 9 | j | 1 | Total | C | Mg | N | O | 0 | 0 |
| | | | 66 | 55 | 1 | 4 | 6 | | |
| 9 | k | 1 | Total | C | Mg | N | O | 0 | 0 |
| | | | 66 | 55 | 1 | 4 | 6 | | |
| 9 | l | 1 | Total | C | Mg | N | O | 0 | 0 |
| | | | 66 | 55 | 1 | 4 | 6 | | |
| 9 | c | 1 | Total | C | Mg | N | O | 0 | 0 |
| | | | 66 | 55 | 1 | 4 | 6 | | |

- Molecule 10 is BACTERIOPHEOPHYTIN A (three-letter code: BPH) (formula: C₅₅H₇₆N₄O₆).

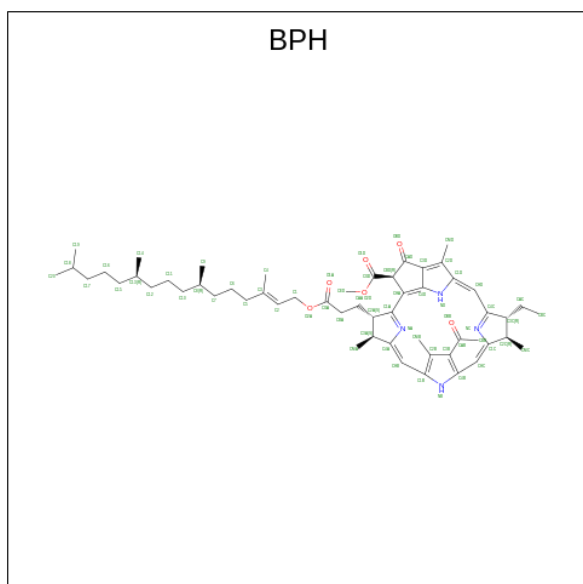

| Mol | Chain | Residues | Atoms | | | | ZeroOcc | AltConf |
|-----|-------|----------|-------|----|---|---|---------|---------|
| 10 | L | 1 | Total | C | N | O | 0 | 0 |
| | | | 65 | 55 | 4 | 6 | | |
| 10 | M | 1 | Total | C | N | O | 0 | 0 |
| | | | 65 | 55 | 4 | 6 | | |
| 10 | x | 1 | Total | C | N | O | 0 | 0 |
| | | | 65 | 55 | 4 | 6 | | |

Continued on next page...

Continued from previous page...

| Mol | Chain | Residues | Atoms | | | | ZeroOcc | AltConf |
|-----|-------|----------|-------|----|---|---|---------|---------|
| | | | Total | C | N | O | | |
| 10 | y | 1 | 65 | 55 | 4 | 6 | 0 | 0 |

- Molecule 11 is Ubiquinone-8 (three-letter code: UQ8) (formula: C₄₉H₇₄O₄).

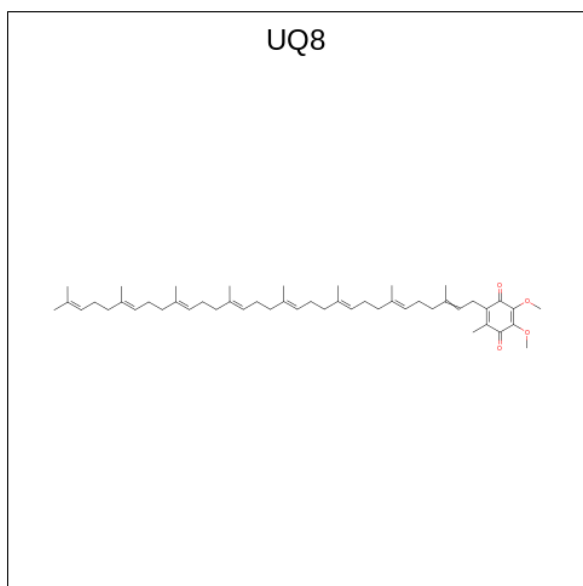

| Mol | Chain | Residues | Atoms | | | ZeroOcc | AltConf |
|-----|-------|----------|-------|----|---|---------|---------|
| | | | Total | C | O | | |
| 11 | L | 1 | 53 | 49 | 4 | 0 | 0 |
| 11 | x | 1 | 53 | 49 | 4 | 0 | 0 |

- Molecule 12 is DI-PALMITOYL-3-SN-PHOSPHATIDYLETHANOLAMINE (three-letter code: PEF) (formula: C₃₇H₇₄NO₈P).

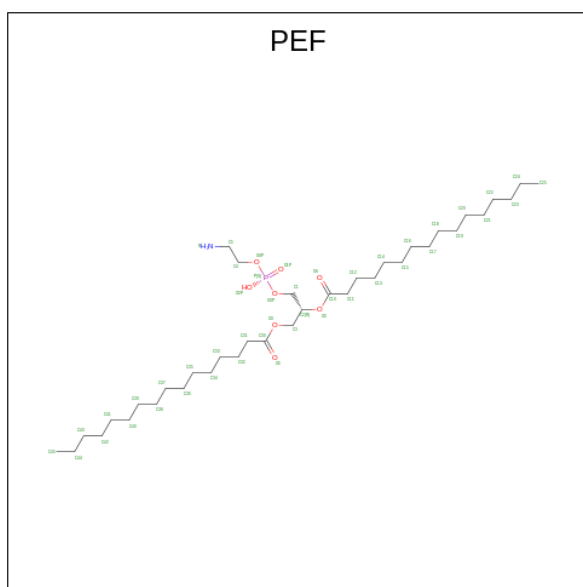

| Mol | Chain | Residues | Atoms | | | | | ZeroOcc | AltConf |
|-----|-------|----------|-------------|--------|--------|--------|--------|---------|---------|
| | | | Total | C | N | O | P | | |
| 12 | L | 1 | Total 12 | C 5 | N 1 | O 5 | P 1 | 0 | 0 |
| 12 | M | 1 | Total 16 | C 7 | N 1 | O 7 | P 1 | 0 | 0 |
| 12 | M | 1 | Total 19 | C 9 | N 1 | O 8 | P 1 | 0 | 0 |
| 12 | H | 1 | Total 19 | C 9 | N 1 | O 8 | P 1 | 0 | 0 |
| 12 | H | 1 | Total 19 | C 9 | N 1 | O 8 | P 1 | 0 | 0 |
| 12 | H | 1 | Total 19 | C 9 | N 1 | O 8 | P 1 | 0 | 0 |
| 12 | H | 1 | Total 19 | C 9 | N 1 | O 8 | P 1 | 0 | 0 |
| 12 | A | 1 | Total 19 | C 9 | N 1 | O 8 | P 1 | 0 | 0 |
| 12 | x | 1 | Total 19 | C 9 | N 1 | O 8 | P 1 | 0 | 0 |
| 12 | y | 1 | Total 19 | C 9 | N 1 | O 8 | P 1 | 0 | 0 |
| 12 | y | 1 | Total 19 | C 9 | N 1 | O 8 | P 1 | 0 | 0 |
| 12 | y | 1 | Total 19 | C 9 | N 1 | O 8 | P 1 | 0 | 0 |
| 12 | t | 1 | Total 19 | C 9 | N 1 | O 8 | P 1 | 0 | 0 |
| 12 | t | 1 | Total 19 | C 9 | N 1 | O 8 | P 1 | 0 | 0 |

Continued on next page...

Continued from previous page...

| Mol | Chain | Residues | Atoms | | | | | ZeroOcc | AltConf |
|-----|-------|----------|-------|---|---|---|---|---------|---------|
| 12 | m | 1 | Total | C | N | O | P | 0 | 0 |
| | | | 19 | 9 | 1 | 8 | 1 | | |
| 12 | p | 1 | Total | C | N | O | P | 0 | 0 |
| | | | 16 | 7 | 1 | 7 | 1 | | |

- Molecule 13 is FE (III) ION (three-letter code: FE) (formula: Fe).

| Mol | Chain | Residues | Atoms | | ZeroOcc | AltConf |
|-----|-------|----------|-------|----|---------|---------|
| 13 | L | 1 | Total | Fe | 0 | 0 |
| | | | 1 | 1 | | |
| 13 | x | 1 | Total | Fe | 0 | 0 |
| | | | 1 | 1 | | |

- Molecule 14 is MENAQUINONE 8 (three-letter code: MQ8) (formula: C₅₁H₇₂O₂).

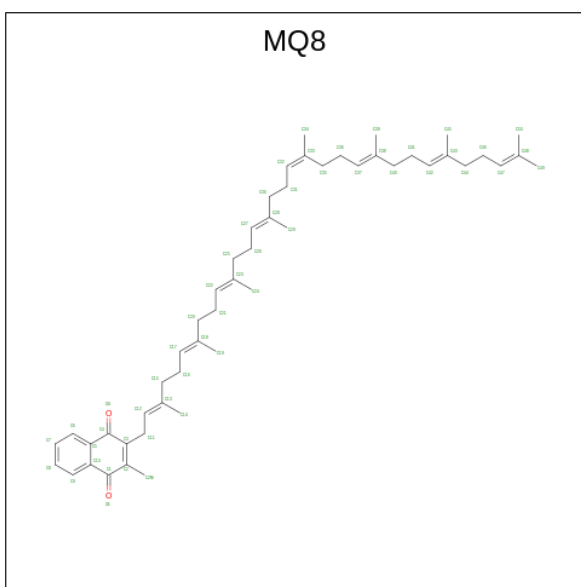

| Mol | Chain | Residues | Atoms | | | ZeroOcc | AltConf |
|-----|-------|----------|-------|----|---|---------|---------|
| 14 | M | 1 | Total | C | O | 0 | 0 |
| | | | 53 | 51 | 2 | | |
| 14 | y | 1 | Total | C | O | 0 | 0 |
| | | | 53 | 51 | 2 | | |

- Molecule 15 is SPIRILLOXANTHIN (three-letter code: CRT) (formula: C₄₂H₆₀O₂).

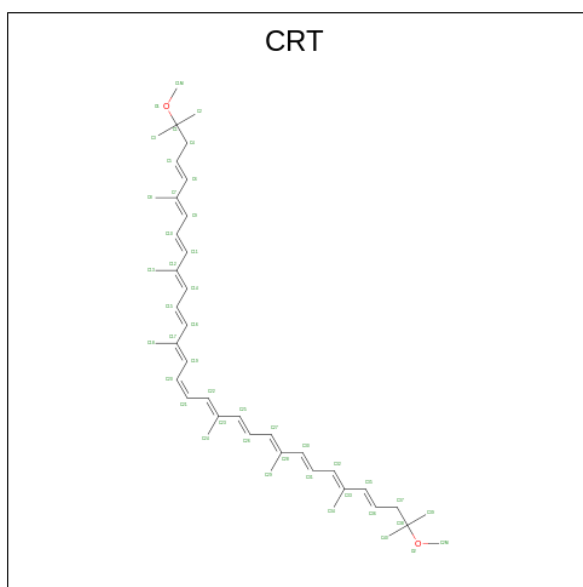

| Mol | Chain | Residues | Atoms | | | ZeroOcc | AltConf |
|-----|-------|----------|-------|----|---|---------|---------|
| 15 | M | 1 | Total | C | O | 0 | 0 |
| | | | 44 | 42 | 2 | | |
| 15 | E | 1 | Total | C | O | 0 | 0 |
| | | | 44 | 42 | 2 | | |
| 15 | G | 1 | Total | C | O | 0 | 0 |
| | | | 44 | 42 | 2 | | |
| 15 | I | 1 | Total | C | O | 0 | 0 |
| | | | 44 | 42 | 2 | | |
| 15 | O | 1 | Total | C | O | 0 | 0 |
| | | | 44 | 42 | 2 | | |
| 15 | P | 1 | Total | C | O | 0 | 0 |
| | | | 44 | 42 | 2 | | |
| 15 | R | 1 | Total | C | O | 0 | 0 |
| | | | 44 | 42 | 2 | | |
| 15 | T | 1 | Total | C | O | 0 | 0 |
| | | | 44 | 42 | 2 | | |
| 15 | V | 1 | Total | C | O | 0 | 0 |
| | | | 44 | 42 | 2 | | |
| 15 | X | 1 | Total | C | O | 0 | 0 |
| | | | 44 | 42 | 2 | | |
| 15 | Z | 1 | Total | C | O | 0 | 0 |
| | | | 44 | 42 | 2 | | |
| 15 | 2 | 1 | Total | C | O | 0 | 0 |
| | | | 44 | 42 | 2 | | |
| 15 | 4 | 1 | Total | C | O | 0 | 0 |
| | | | 44 | 42 | 2 | | |
| 15 | 7 | 1 | Total | C | O | 0 | 0 |
| | | | 44 | 42 | 2 | | |

Continued on next page...

Continued from previous page...

| Mol | Chain | Residues | Atoms | | | ZeroOcc | AltConf |
|-----|-------|----------|-------|----|---|---------|---------|
| 15 | 7 | 1 | Total | C | O | 0 | 0 |
| | | | 44 | 42 | 2 | | |
| 15 | 9 | 1 | Total | C | O | 0 | 0 |
| | | | 44 | 42 | 2 | | |
| 15 | 0 | 1 | Total | C | O | 0 | 0 |
| | | | 44 | 42 | 2 | | |
| 15 | y | 1 | Total | C | O | 0 | 0 |
| | | | 44 | 42 | 2 | | |
| 15 | m | 1 | Total | C | O | 0 | 0 |
| | | | 44 | 42 | 2 | | |
| 15 | n | 1 | Total | C | O | 0 | 0 |
| | | | 44 | 42 | 2 | | |
| 15 | q | 1 | Total | C | O | 0 | 0 |
| | | | 44 | 42 | 2 | | |
| 15 | s | 1 | Total | C | O | 0 | 0 |
| | | | 44 | 42 | 2 | | |
| 15 | v | 1 | Total | C | O | 0 | 0 |
| | | | 44 | 42 | 2 | | |
| 15 | z | 1 | Total | C | O | 0 | 0 |
| | | | 44 | 42 | 2 | | |
| 15 | AC | 1 | Total | C | O | 0 | 0 |
| | | | 44 | 42 | 2 | | |
| 15 | AD | 1 | Total | C | O | 0 | 0 |
| | | | 44 | 42 | 2 | | |
| 15 | AF | 1 | Total | C | O | 0 | 0 |
| | | | 44 | 42 | 2 | | |
| 15 | AH | 1 | Total | C | O | 0 | 0 |
| | | | 44 | 42 | 2 | | |
| 15 | AJ | 1 | Total | C | O | 0 | 0 |
| | | | 44 | 42 | 2 | | |
| 15 | AL | 1 | Total | C | O | 0 | 0 |
| | | | 44 | 42 | 2 | | |
| 15 | e | 1 | Total | C | O | 0 | 0 |
| | | | 44 | 42 | 2 | | |
| 15 | g | 1 | Total | C | O | 0 | 0 |
| | | | 44 | 42 | 2 | | |
| 15 | i | 1 | Total | C | O | 0 | 0 |
| | | | 44 | 42 | 2 | | |
| 15 | k | 1 | Total | C | O | 0 | 0 |
| | | | 44 | 42 | 2 | | |

- Molecule 16 is PHOSPHATE ION (three-letter code: PO4) (formula: O₄P).

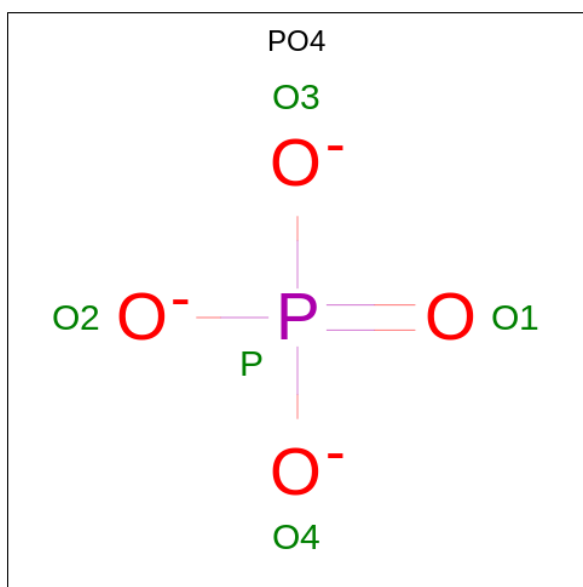

| Mol | Chain | Residues | Atoms | ZeroOcc | AltConf |
|-----|-------|----------|--------------------|---------|---------|
| 16 | M | 1 | Total O P 5 4 1 | 0 | 0 |
| 16 | H | 1 | Total O P 5 4 1 | 0 | 0 |
| 16 | y | 1 | Total O P 5 4 1 | 0 | 0 |
| 16 | t | 1 | Total O P 5 4 1 | 0 | 0 |

- Molecule 17 is (1R)-2-{{(S)-{[(2S)-2,3-dihydroxypropyl]oxy}(hydroxy)phosphoryl]oxy}-1-[(hexadecanoyloxy)methyl]ethyl (9Z)-octadec-9-enoate (three-letter code: PGW) (formula: C₄₀H₇₇O₁₀P).

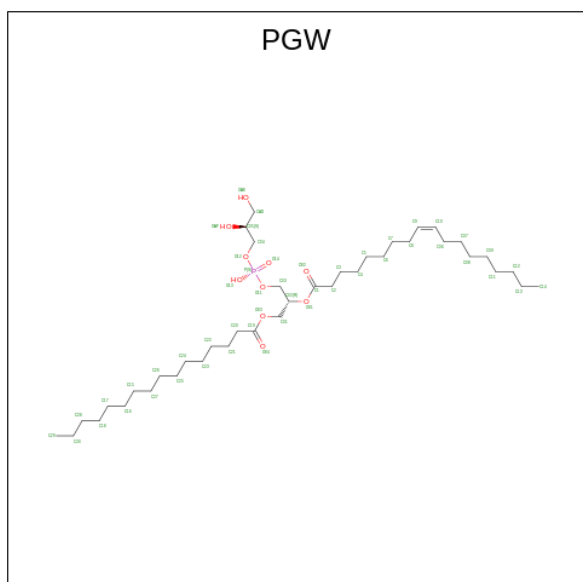

| Mol | Chain | Residues | Atoms | | | | ZeroOcc | AltConf |
|-----|-------|----------|-------|----|----|---|---------|---------|
| 17 | S | 1 | Total | C | O | P | 0 | 0 |
| | | | 21 | 10 | 10 | 1 | | |
| 17 | AE | 1 | Total | C | O | P | 0 | 0 |
| | | | 21 | 10 | 10 | 1 | | |

- Molecule 18 is water.

| Mol | Chain | Residues | Atoms | | ZeroOcc | AltConf |
|-----|-------|----------|-------|---|---------|---------|
| 18 | L | 2 | Total | O | 0 | 0 |
| | | | 2 | 2 | | |
| 18 | W | 1 | Total | O | 0 | 0 |
| | | | 1 | 1 | | |
| 18 | x | 2 | Total | O | 0 | 0 |
| | | | 2 | 2 | | |
| 18 | AI | 1 | Total | O | 0 | 0 |
| | | | 1 | 1 | | |

3 Residue-property plots [i](#)

These plots are drawn for all protein, RNA, DNA and oligosaccharide chains in the entry. The first graphic for a chain summarises the proportions of the various outlier classes displayed in the second graphic. The second graphic shows the sequence view annotated by issues in geometry and electron density. Residues are color-coded according to the number of geometric quality criteria for which they contain at least one outlier: green = 0, yellow = 1, orange = 2 and red = 3 or more. A red dot above a residue indicates a poor fit to the electron density ($RSRZ > 2$). Stretches of 2 or more consecutive residues without any outlier are shown as a green connector. Residues present in the sample, but not in the model, are shown in grey.

- Molecule 1: Photosynthetic reaction center cytochrome c subunit

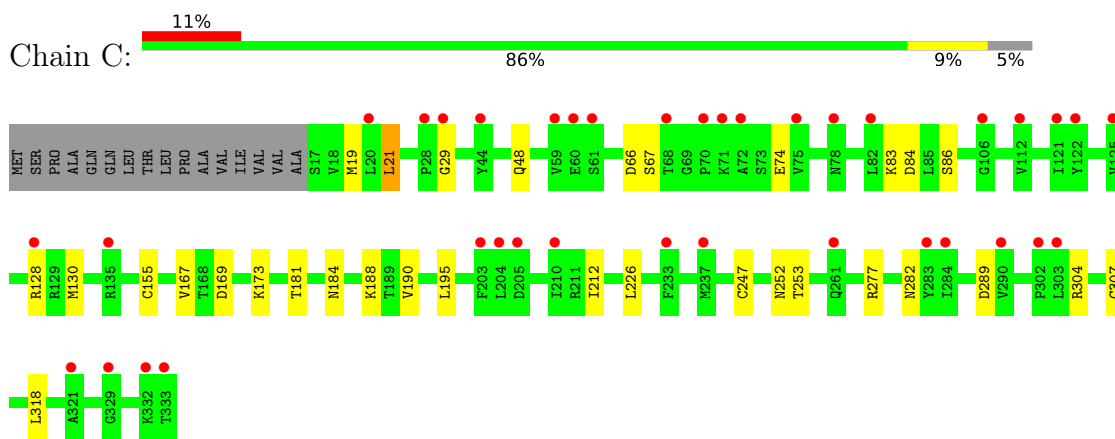

- Molecule 1: Photosynthetic reaction center cytochrome c subunit

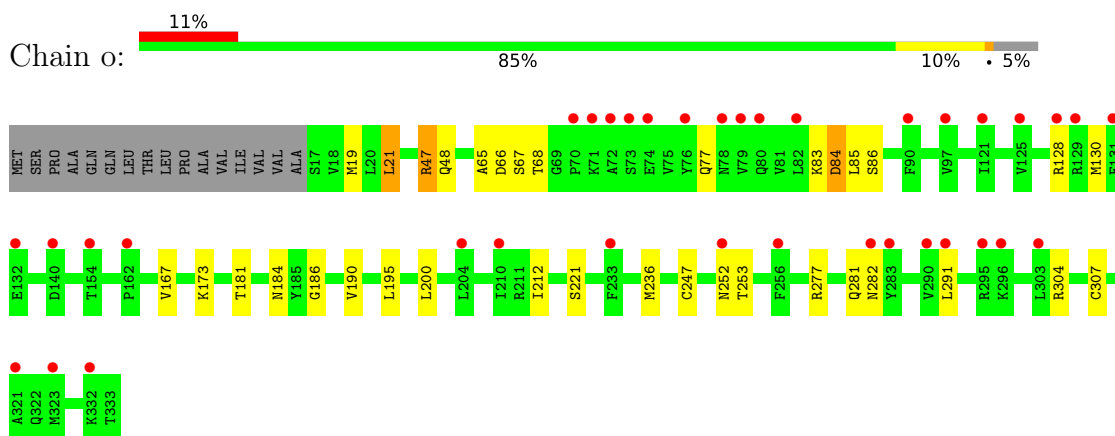

- Molecule 2: Photosynthetic reaction center L subunit

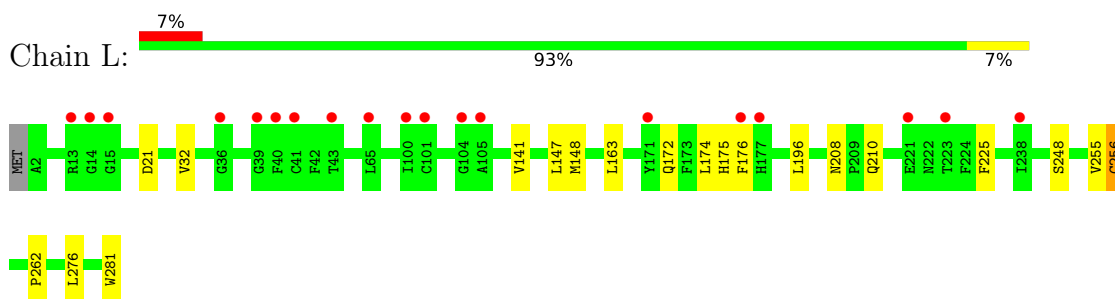

- Molecule 2: Photosynthetic reaction center L subunit

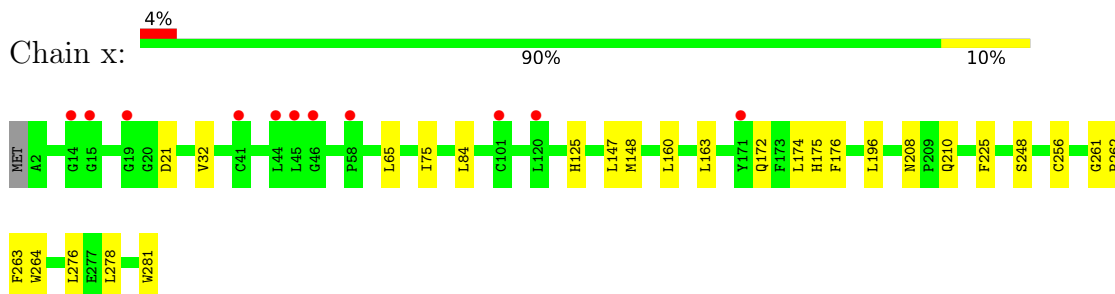

- Molecule 3: Photosynthetic reaction center M subunit

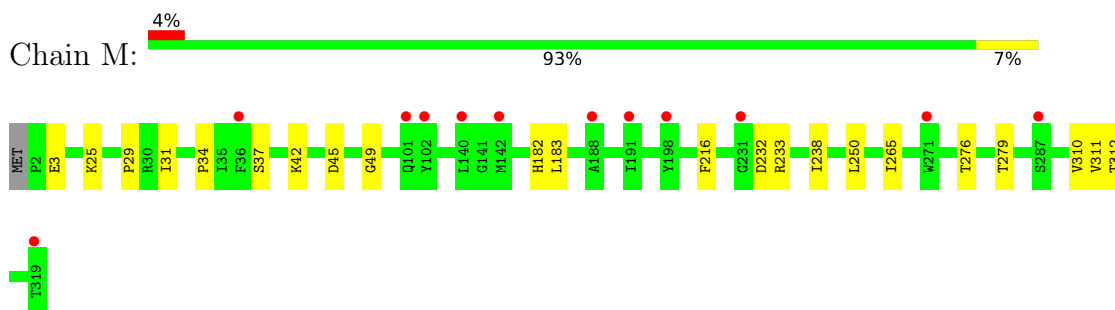

- Molecule 3: Photosynthetic reaction center M subunit

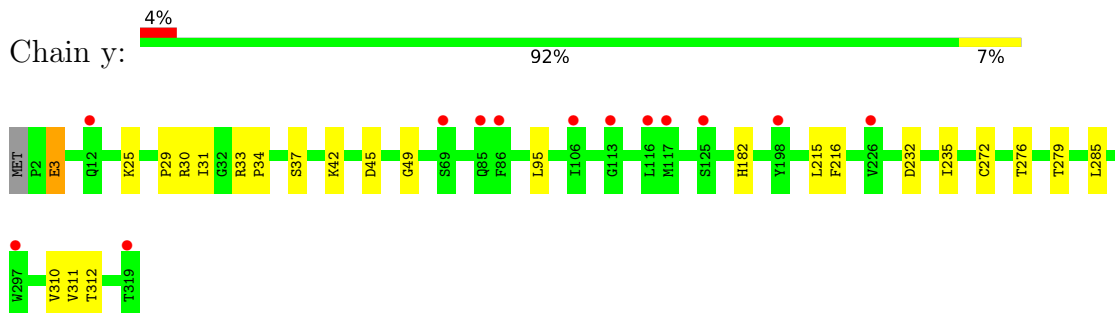

- Molecule 4: Photosynthetic reaction center H subunit

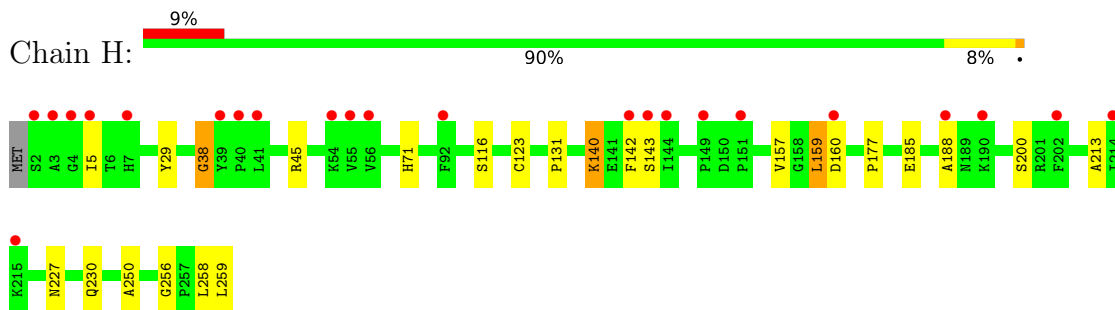

- Molecule 4: Photosynthetic reaction center H subunit

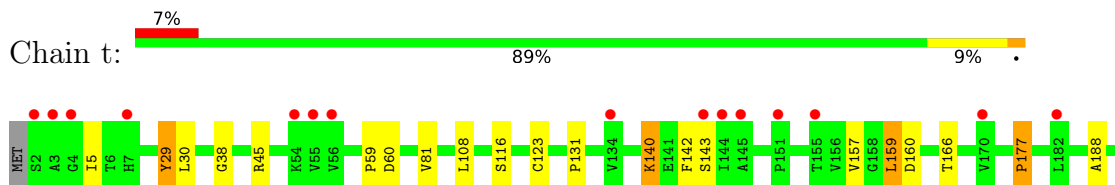

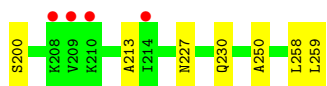

- Molecule 5: LH1 alpha polypeptide

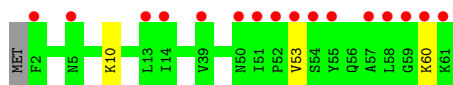

- Molecule 5: LH1 alpha polypeptide

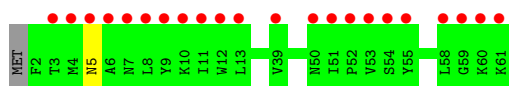

- Molecule 5: LH1 alpha polypeptide

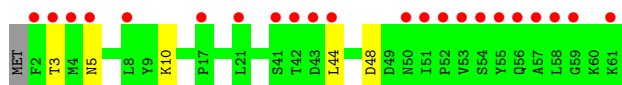
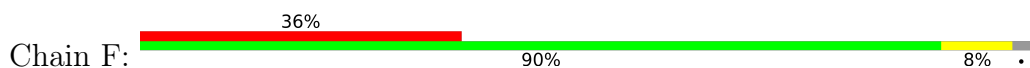

- Molecule 5: LH1 alpha polypeptide

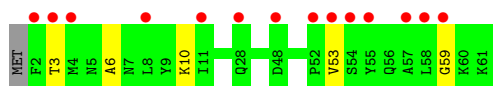
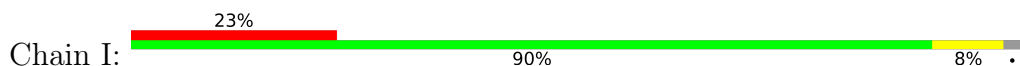

- Molecule 5: LH1 alpha polypeptide

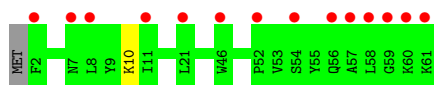

- Molecule 5: LH1 alpha polypeptide

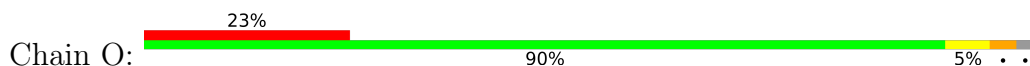

- Molecule 5: LH1 alpha polypeptide

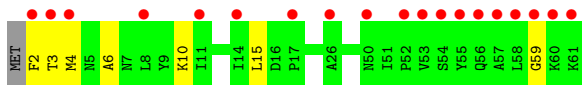
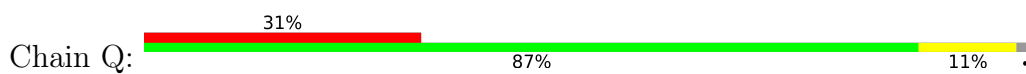

- Molecule 5: LH1 alpha polypeptide



- Molecule 5: LH1 alpha polypeptide

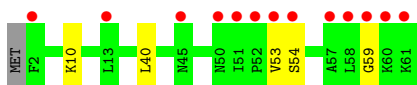
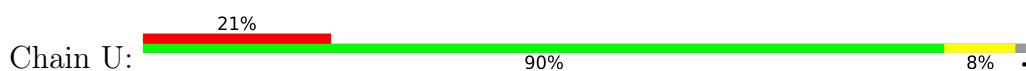

- Molecule 5: LH1 alpha polypeptide

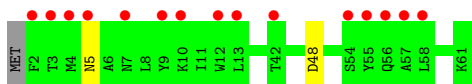

- Molecule 5: LH1 alpha polypeptide

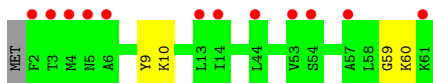
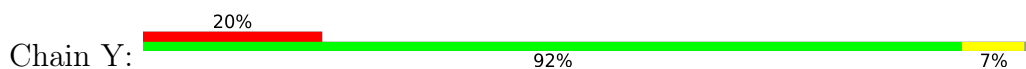

- Molecule 5: LH1 alpha polypeptide

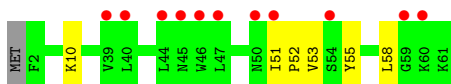
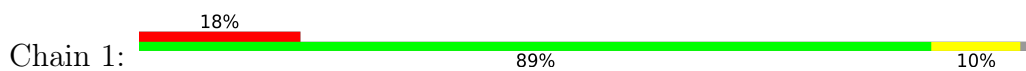

- Molecule 5: LH1 alpha polypeptide

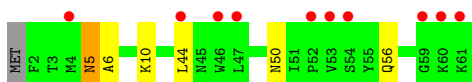
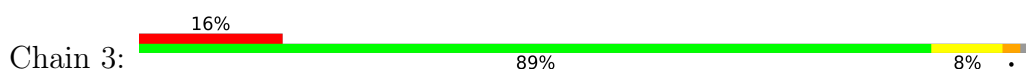

- Molecule 5: LH1 alpha polypeptide

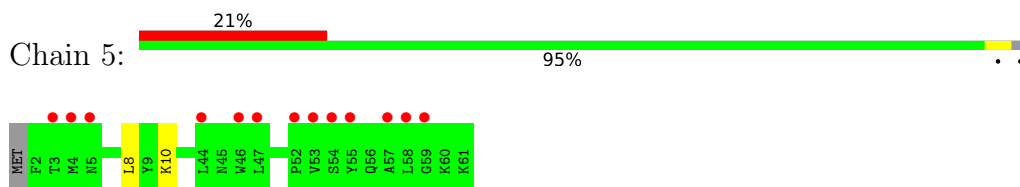

- Molecule 5: LH1 alpha polypeptide

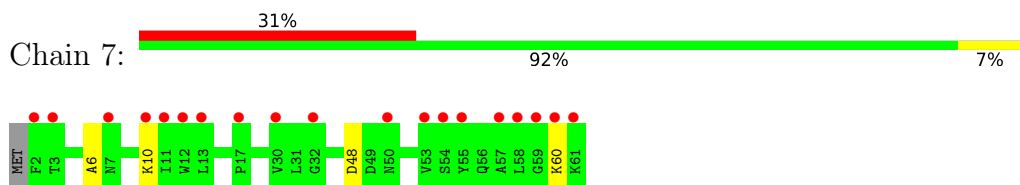

- Molecule 5: LH1 alpha polypeptide

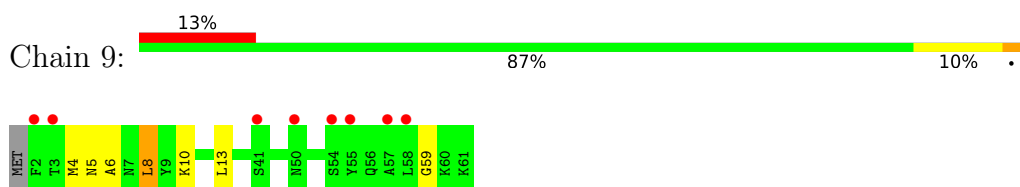

- Molecule 5: LH1 alpha polypeptide

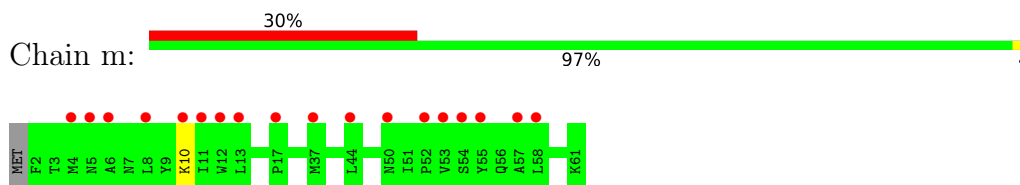

- Molecule 5: LH1 alpha polypeptide

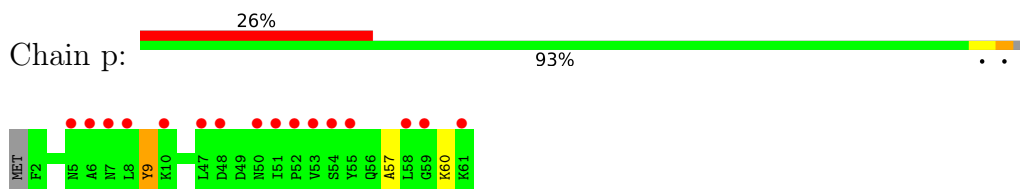

- Molecule 5: LH1 alpha polypeptide

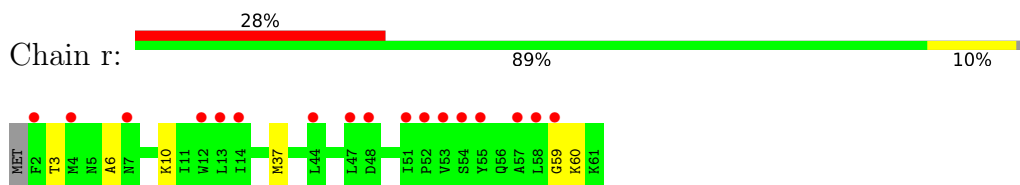

- Molecule 5: LH1 alpha polypeptide

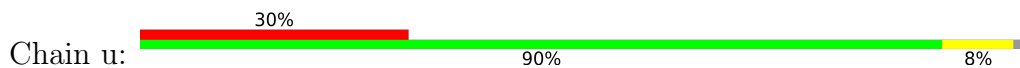

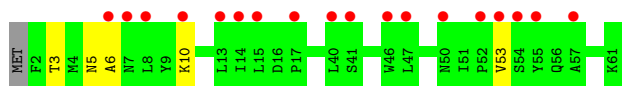

- Molecule 5: LH1 alpha polypeptide

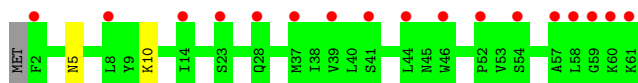

- Molecule 5: LH1 alpha polypeptide

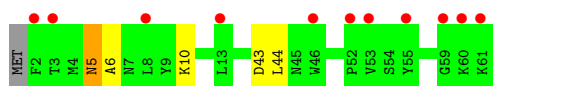
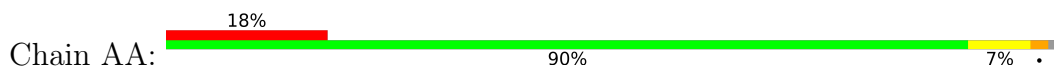

- Molecule 5: LH1 alpha polypeptide

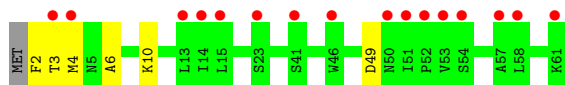
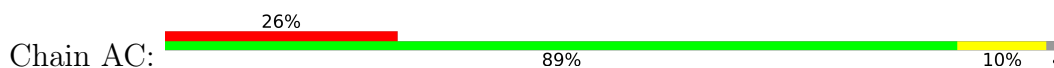

- Molecule 5: LH1 alpha polypeptide

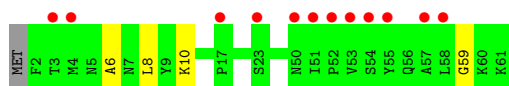
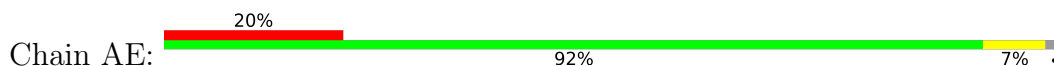

- Molecule 5: LH1 alpha polypeptide

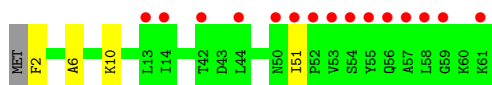

- Molecule 5: LH1 alpha polypeptide



- Molecule 5: LH1 alpha polypeptide



- Molecule 5: LH1 alpha polypeptide

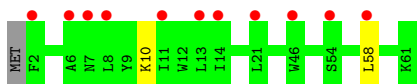

- Molecule 5: LH1 alpha polypeptide

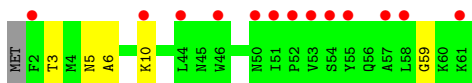
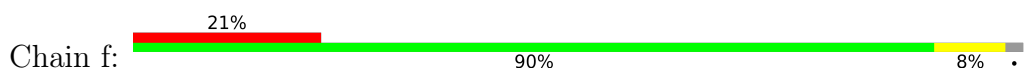

- Molecule 5: LH1 alpha polypeptide

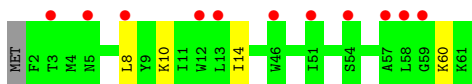
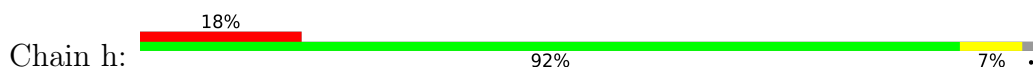

- Molecule 5: LH1 alpha polypeptide

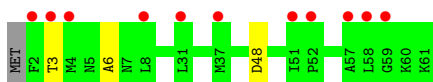
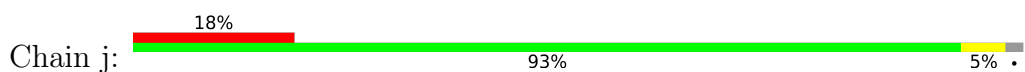

- Molecule 5: LH1 alpha polypeptide

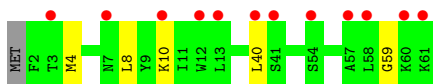
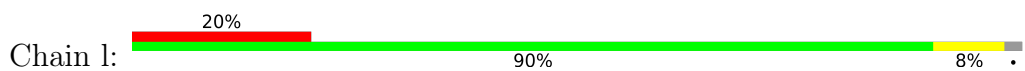

- Molecule 6: LH1 beta polypeptide

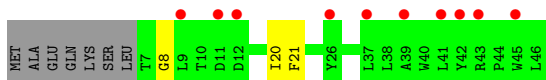
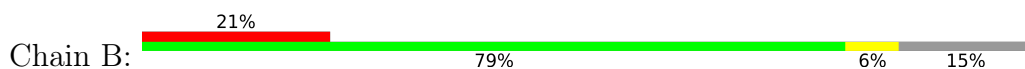

- Molecule 6: LH1 beta polypeptide

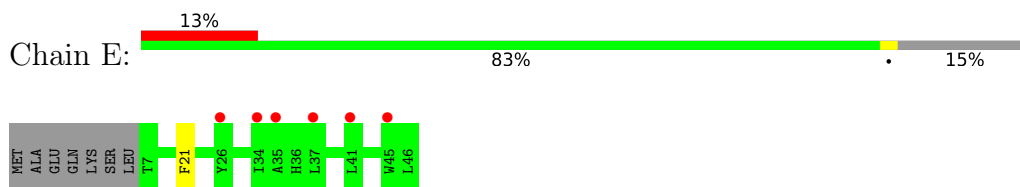

- Molecule 6: LH1 beta polypeptide

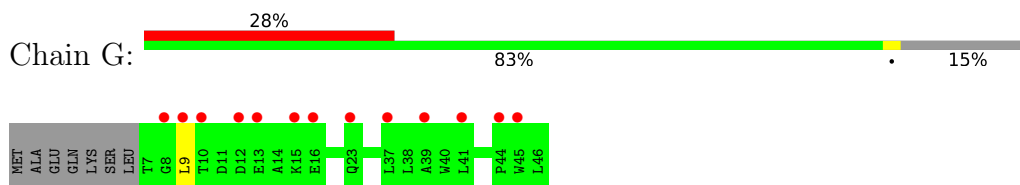

- Molecule 6: LH1 beta polypeptide

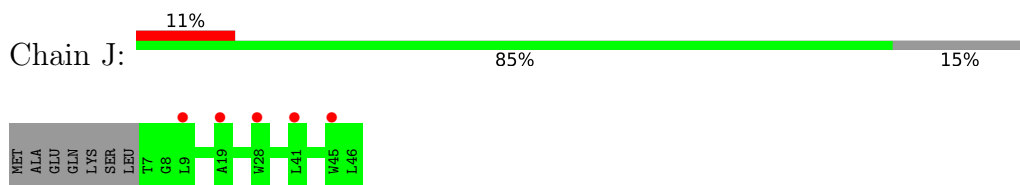

- Molecule 6: LH1 beta polypeptide

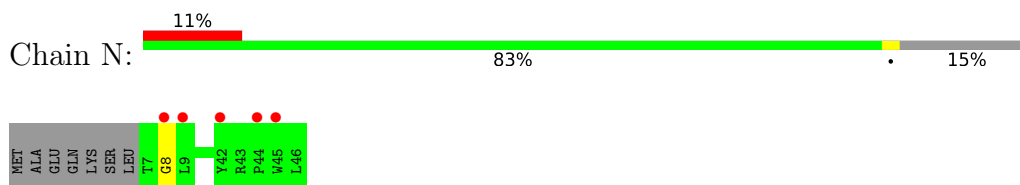

- Molecule 6: LH1 beta polypeptide

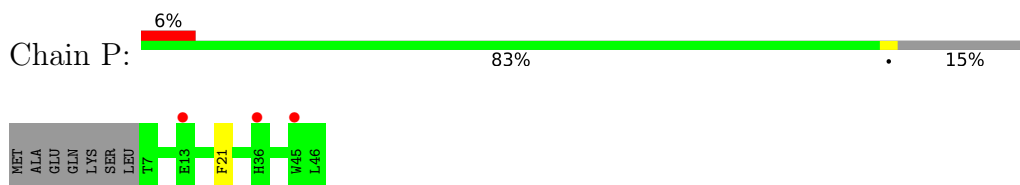

- Molecule 6: LH1 beta polypeptide

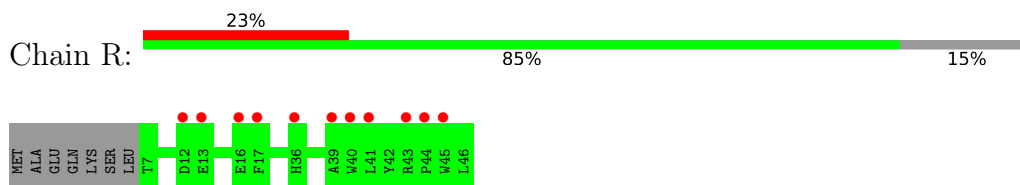

- Molecule 6: LH1 beta polypeptide

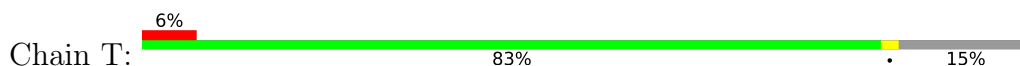

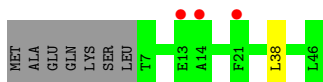

- Molecule 6: LH1 beta polypeptide

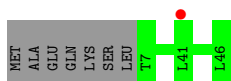
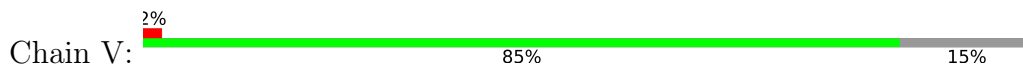

- Molecule 6: LH1 beta polypeptide

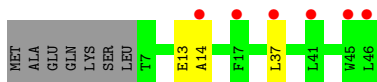
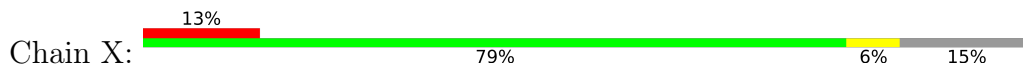

- Molecule 6: LH1 beta polypeptide

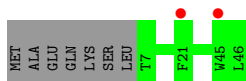
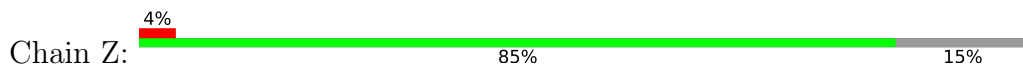

- Molecule 6: LH1 beta polypeptide

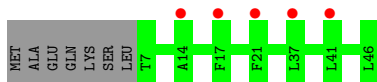
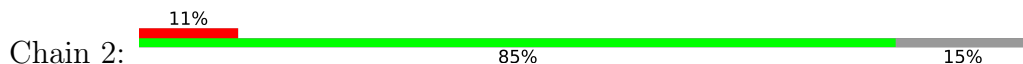

- Molecule 6: LH1 beta polypeptide

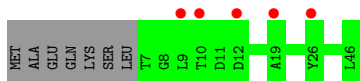
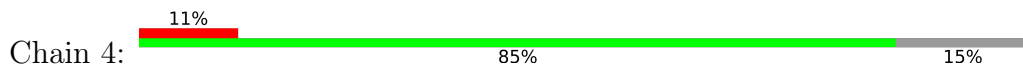

- Molecule 6: LH1 beta polypeptide

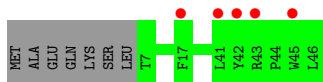
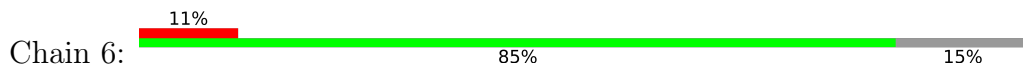

- Molecule 6: LH1 beta polypeptide

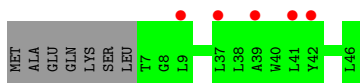
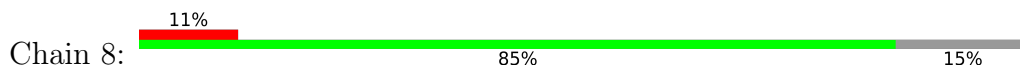

- Molecule 6: LH1 beta polypeptide

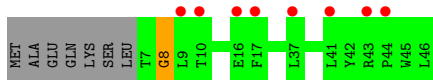
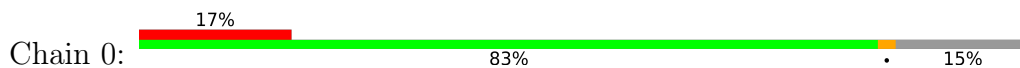

- Molecule 6: LH1 beta polypeptide

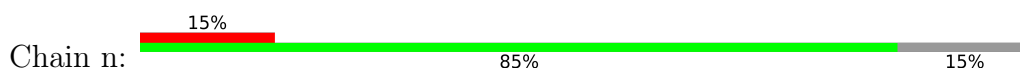

- Molecule 6: LH1 beta polypeptide

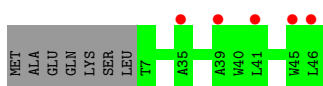
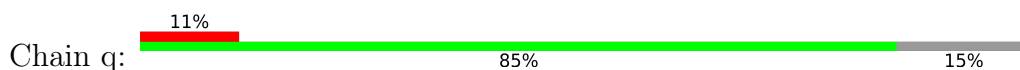

- Molecule 6: LH1 beta polypeptide

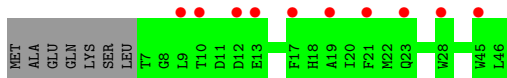
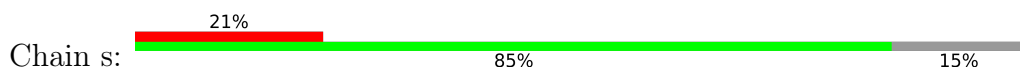

- Molecule 6: LH1 beta polypeptide

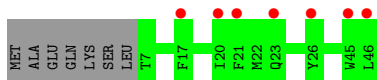
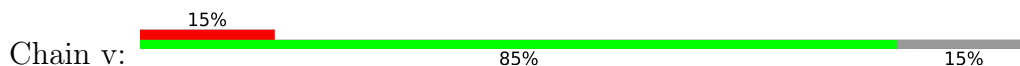

- Molecule 6: LH1 beta polypeptide

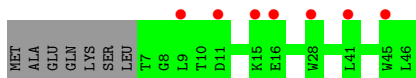
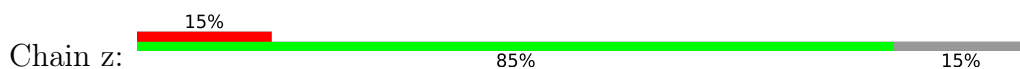

• Molecule 6: LH1 beta polypeptide

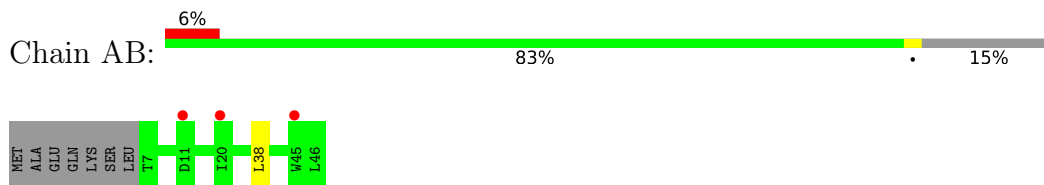

• Molecule 6: LH1 beta polypeptide

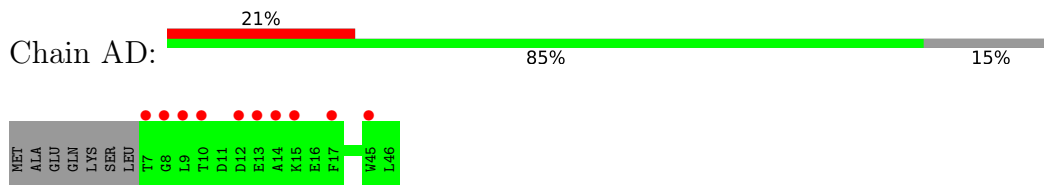

• Molecule 6: LH1 beta polypeptide

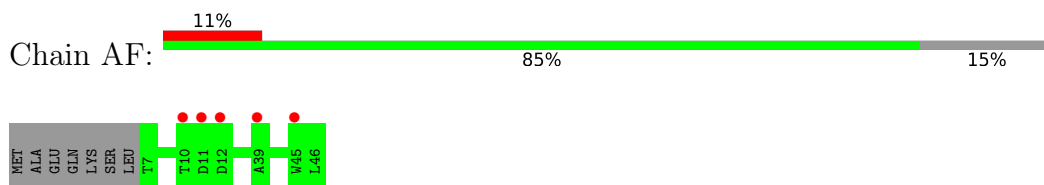

• Molecule 6: LH1 beta polypeptide

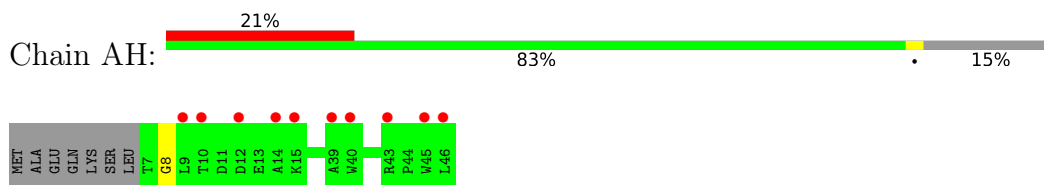

• Molecule 6: LH1 beta polypeptide

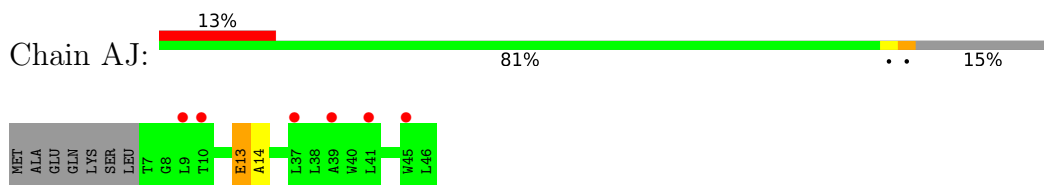

• Molecule 6: LH1 beta polypeptide

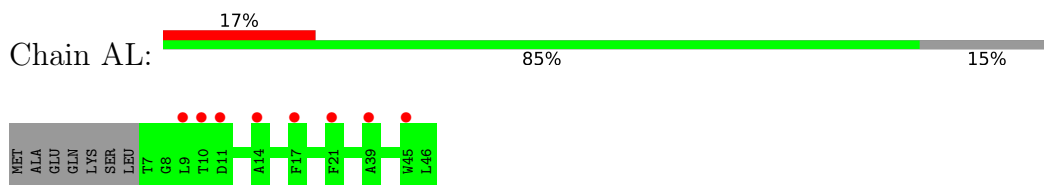

• Molecule 6: LH1 beta polypeptide

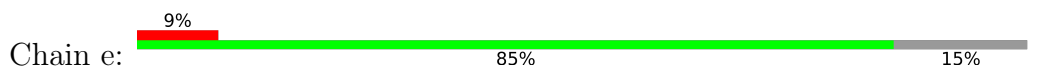

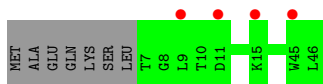

● Molecule 6: LH1 beta polypeptide

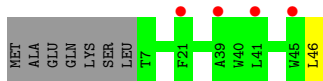
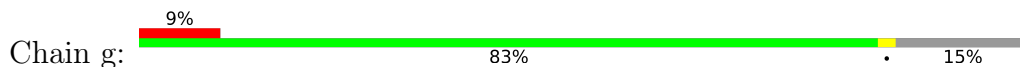

● Molecule 6: LH1 beta polypeptide

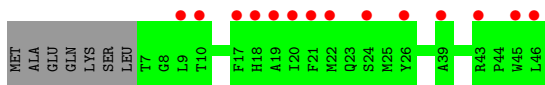
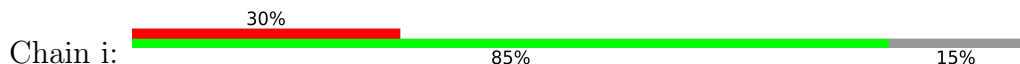

● Molecule 6: LH1 beta polypeptide

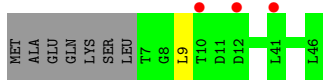
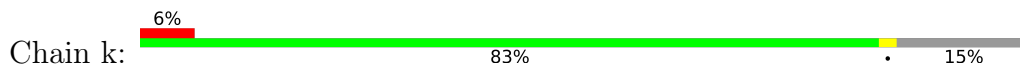

● Molecule 6: LH1 beta polypeptide

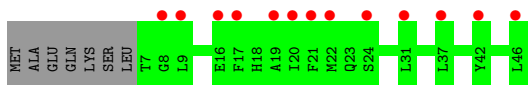
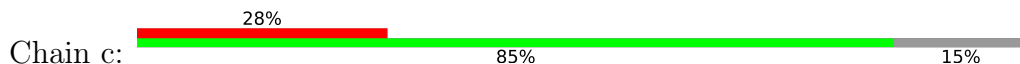

4 Data and refinement statistics

| Property | Value | Source |
|---|---|------------------|
| Space group | P 1 21 1 | Depositor |
| Cell constants a, b, c, α , β , γ | 163.83Å 148.56Å 210.00Å 90.00° 108.10° 90.00° | Depositor |
| Resolution (Å) | 49.90 – 3.30 49.90 – 3.30 | Depositor EDS |
| % Data completeness (in resolution range) | 92.5 (49.90-3.30) 92.6 (49.90-3.30) | Depositor EDS |
| R_{merge} | (Not available) | Depositor |
| R_{sym} | (Not available) | Depositor |
| $\langle I/\sigma(I) \rangle$ ¹ | 1.39 (at 3.33Å) | Xtrriage |
| Refinement program | PHENIX 1.9_1692 | Depositor |
| R, R_{free} | 0.279 , 0.313 0.280 , 0.313 | Depositor DCC |
| R_{free} test set | 6658 reflections (5.00%) | wwPDB-VP |
| Wilson B-factor (Å ²) | 108.0 | Xtrriage |
| Anisotropy | 0.414 | Xtrriage |
| Bulk solvent k_{sol} (e/Å ³), B_{sol} (Å ²) | 0.26 , 86.4 | EDS |
| L-test for twinning ² | $\langle L \rangle = 0.44$, $\langle L^2 \rangle = 0.27$ | Xtrriage |
| Estimated twinning fraction | No twinning to report. | Xtrriage |
| F_o, F_c correlation | 0.89 | EDS |
| Total number of atoms | 51893 | wwPDB-VP |
| Average B, all atoms (Å ²) | 162.0 | wwPDB-VP |

Xtrriage's analysis on translational NCS is as follows: *The largest off-origin peak in the Patterson function is 6.00% of the height of the origin peak. No significant pseudotranslation is detected.*

¹Intensities estimated from amplitudes.

²Theoretical values of $\langle |L| \rangle$, $\langle L^2 \rangle$ for acentric reflections are 0.5, 0.333 respectively for untwinned datasets, and 0.375, 0.2 for perfectly twinned datasets.

5 Model quality

5.1 Standard geometry

Bond lengths and bond angles in the following residue types are not validated in this section: MQ8, CRT, PO4, BPH, UQ8, BCL, PEF, PGW, HEM, FE, BA

The Z score for a bond length (or angle) is the number of standard deviations the observed value is removed from the expected value. A bond length (or angle) with $|Z| > 5$ is considered an outlier worth inspection. RMSZ is the root-mean-square of all Z scores of the bond lengths (or angles).

| Mol | Chain | Bond lengths | | Bond angles | |
|-----|-------|--------------|---------------|-------------|----------------|
| | | RMSZ | # Z >5 | RMSZ | # Z >5 |
| 1 | C | 0.75 | 1/2528 (0.0%) | 1.05 | 6/3451 (0.2%) |
| 1 | o | 0.73 | 1/2528 (0.0%) | 1.05 | 9/3451 (0.3%) |
| 2 | L | 0.78 | 1/2318 (0.0%) | 1.02 | 3/3167 (0.1%) |
| 2 | x | 0.80 | 1/2318 (0.0%) | 1.06 | 10/3167 (0.3%) |
| 3 | M | 0.72 | 0/2646 | 1.02 | 5/3621 (0.1%) |
| 3 | y | 0.71 | 0/2646 | 0.98 | 3/3621 (0.1%) |
| 4 | H | 0.79 | 1/2037 (0.0%) | 1.08 | 6/2776 (0.2%) |
| 4 | t | 0.79 | 1/2037 (0.0%) | 1.07 | 5/2776 (0.2%) |
| 5 | 1 | 0.52 | 0/485 | 0.91 | 0/664 |
| 5 | 3 | 0.48 | 0/485 | 0.76 | 0/664 |
| 5 | 5 | 0.47 | 0/485 | 0.70 | 0/664 |
| 5 | 7 | 0.46 | 0/485 | 0.69 | 0/664 |
| 5 | 9 | 0.44 | 0/485 | 0.77 | 1/664 (0.2%) |
| 5 | A | 0.46 | 0/485 | 0.78 | 0/664 |
| 5 | AA | 0.45 | 0/485 | 0.78 | 0/664 |
| 5 | AC | 0.43 | 0/485 | 0.72 | 0/664 |
| 5 | AE | 0.40 | 0/491 | 0.70 | 0/672 |
| 5 | AG | 0.47 | 0/485 | 0.76 | 0/664 |
| 5 | AI | 0.46 | 0/485 | 0.77 | 0/664 |
| 5 | AK | 0.52 | 0/485 | 0.76 | 0/664 |
| 5 | D | 0.47 | 0/485 | 0.83 | 0/664 |
| 5 | F | 0.42 | 0/485 | 0.76 | 1/664 (0.2%) |
| 5 | I | 0.45 | 0/485 | 0.74 | 0/664 |
| 5 | K | 0.42 | 0/485 | 0.76 | 0/664 |
| 5 | O | 0.45 | 0/485 | 0.77 | 1/664 (0.2%) |
| 5 | Q | 0.48 | 0/485 | 0.80 | 1/664 (0.2%) |
| 5 | S | 0.47 | 0/491 | 0.74 | 0/672 |
| 5 | U | 0.51 | 0/485 | 0.81 | 1/664 (0.2%) |
| 5 | W | 0.54 | 0/485 | 0.84 | 0/664 |
| 5 | Y | 0.55 | 0/485 | 0.83 | 0/664 |
| 5 | d | 0.48 | 0/485 | 0.77 | 0/664 |
| 5 | f | 0.55 | 0/485 | 0.84 | 0/664 |

| Mol | Chain | Bond lengths | | Bond angles | |
|-----|-------|--------------|----------------|-------------|-----------------|
| | | RMSZ | # Z >5 | RMSZ | # Z >5 |
| 5 | h | 0.50 | 0/485 | 0.83 | 1/664 (0.2%) |
| 5 | j | 0.46 | 0/485 | 0.72 | 0/664 |
| 5 | l | 0.44 | 0/485 | 0.74 | 0/664 |
| 5 | m | 0.42 | 0/485 | 0.75 | 0/664 |
| 5 | p | 0.49 | 0/485 | 0.81 | 1/664 (0.2%) |
| 5 | r | 0.47 | 0/485 | 0.74 | 0/664 |
| 5 | u | 0.44 | 0/485 | 0.73 | 0/664 |
| 5 | w | 0.41 | 0/485 | 0.77 | 0/664 |
| 6 | 0 | 0.42 | 0/350 | 0.72 | 1/476 (0.2%) |
| 6 | 2 | 0.52 | 0/350 | 0.67 | 0/476 |
| 6 | 4 | 0.46 | 0/350 | 0.73 | 0/476 |
| 6 | 6 | 0.47 | 0/350 | 0.71 | 0/476 |
| 6 | 8 | 0.43 | 0/350 | 0.62 | 0/476 |
| 6 | AB | 0.43 | 0/350 | 0.75 | 1/476 (0.2%) |
| 6 | AD | 0.44 | 0/350 | 0.61 | 0/476 |
| 6 | AF | 0.44 | 0/350 | 0.60 | 0/476 |
| 6 | AH | 0.39 | 0/350 | 0.62 | 0/476 |
| 6 | AJ | 0.46 | 0/350 | 0.68 | 0/476 |
| 6 | AL | 0.48 | 0/350 | 0.70 | 0/476 |
| 6 | B | 0.41 | 0/350 | 0.75 | 0/476 |
| 6 | E | 0.43 | 0/350 | 0.72 | 0/476 |
| 6 | G | 0.48 | 0/350 | 0.73 | 1/476 (0.2%) |
| 6 | J | 0.43 | 0/350 | 0.69 | 0/476 |
| 6 | N | 0.41 | 0/350 | 0.63 | 0/476 |
| 6 | P | 0.44 | 0/350 | 0.66 | 0/476 |
| 6 | R | 0.40 | 0/350 | 0.66 | 0/476 |
| 6 | T | 0.47 | 0/350 | 0.70 | 1/476 (0.2%) |
| 6 | V | 0.43 | 0/350 | 0.64 | 0/476 |
| 6 | X | 0.47 | 0/350 | 0.83 | 1/476 (0.2%) |
| 6 | Z | 0.45 | 0/350 | 0.65 | 0/476 |
| 6 | c | 0.43 | 0/350 | 0.67 | 0/476 |
| 6 | e | 0.50 | 0/350 | 0.63 | 0/476 |
| 6 | g | 0.43 | 0/350 | 0.67 | 1/476 (0.2%) |
| 6 | i | 0.43 | 0/350 | 0.66 | 0/476 |
| 6 | k | 0.42 | 0/350 | 0.61 | 1/476 (0.2%) |
| 6 | n | 0.51 | 0/350 | 0.72 | 0/476 |
| 6 | q | 0.49 | 0/350 | 0.74 | 0/476 |
| 6 | s | 0.46 | 0/350 | 0.69 | 0/476 |
| 6 | v | 0.44 | 0/350 | 0.71 | 0/476 |
| 6 | z | 0.40 | 0/350 | 0.70 | 0/476 |
| All | All | 0.60 | 6/45790 (0.0%) | 0.88 | 61/62526 (0.1%) |

Chiral center outliers are detected by calculating the chiral volume of a chiral center and verifying if

the center is modelled as a planar moiety or with the opposite hand. A planarity outlier is detected by checking planarity of atoms in a peptide group, atoms in a mainchain group or atoms of a sidechain that are expected to be planar.

| Mol | Chain | #Chirality outliers | #Planarity outliers |
|-----|-------|---------------------|---------------------|
| 1 | C | 0 | 1 |
| 3 | M | 0 | 1 |
| 3 | y | 0 | 2 |
| 4 | t | 0 | 1 |
| 6 | AJ | 0 | 2 |
| 6 | X | 0 | 1 |
| All | All | 0 | 8 |

The worst 5 of 6 bond length outliers are listed below:

| Mol | Chain | Res | Type | Atoms | Z | Observed(Å) | Ideal(Å) |
|-----|-------|-----|------|-------|-------|-------------|----------|
| 1 | o | 247 | CYS | CB-SG | -6.19 | 1.71 | 1.82 |
| 2 | L | 256 | CYS | CB-SG | -6.14 | 1.71 | 1.82 |
| 4 | H | 123 | CYS | CB-SG | -5.82 | 1.72 | 1.81 |
| 1 | C | 155 | CYS | CB-SG | -5.78 | 1.72 | 1.81 |
| 2 | x | 264 | TRP | CB-CG | -5.42 | 1.40 | 1.50 |

The worst 5 of 61 bond angle outliers are listed below:

| Mol | Chain | Res | Type | Atoms | Z | Observed(°) | Ideal(°) |
|-----|-------|-----|------|-----------|-------|-------------|----------|
| 1 | o | 247 | CYS | CA-CB-SG | -8.94 | 97.92 | 114.00 |
| 2 | L | 276 | LEU | CB-CG-CD2 | -8.58 | 96.41 | 111.00 |
| 2 | x | 276 | LEU | CB-CG-CD2 | -7.94 | 97.50 | 111.00 |
| 1 | C | 247 | CYS | CA-CB-SG | -7.75 | 100.06 | 114.00 |
| 1 | o | 47 | ARG | NE-CZ-NH1 | 7.18 | 123.89 | 120.30 |

There are no chirality outliers.

5 of 8 planarity outliers are listed below:

| Mol | Chain | Res | Type | Group |
|-----|-------|-----|------|-----------|
| 1 | C | 188 | LYS | Mainchain |
| 3 | M | 265 | ILE | Mainchain |
| 6 | X | 14 | ALA | Peptide |
| 3 | y | 215 | LEU | Mainchain |
| 3 | y | 272 | CYS | Mainchain |

5.2 Too-close contacts [i](#)

Due to software issues we are unable to calculate clashes - this section is therefore empty.

5.3 Torsion angles [i](#)

5.3.1 Protein backbone [i](#)

In the following table, the Percentiles column shows the percent Ramachandran outliers of the chain as a percentile score with respect to all X-ray entries followed by that with respect to entries of similar resolution.

The Analysed column shows the number of residues for which the backbone conformation was analysed, and the total number of residues.

| Mol | Chain | Analysed | Favoured | Allowed | Outliers | Percentiles | |
|-----|-------|---------------|-----------|----------|----------|-------------|----|
| 1 | C | 315/333 (95%) | 274 (87%) | 33 (10%) | 8 (2%) | 5 | 27 |
| 1 | o | 315/333 (95%) | 277 (88%) | 30 (10%) | 8 (2%) | 5 | 27 |
| 2 | L | 278/281 (99%) | 248 (89%) | 26 (9%) | 4 (1%) | 11 | 38 |
| 2 | x | 278/281 (99%) | 247 (89%) | 28 (10%) | 3 (1%) | 14 | 45 |
| 3 | M | 316/319 (99%) | 282 (89%) | 30 (10%) | 4 (1%) | 12 | 40 |
| 3 | y | 316/319 (99%) | 286 (90%) | 26 (8%) | 4 (1%) | 12 | 40 |
| 4 | H | 256/259 (99%) | 216 (84%) | 31 (12%) | 9 (4%) | 3 | 21 |
| 4 | t | 256/259 (99%) | 214 (84%) | 32 (12%) | 10 (4%) | 3 | 18 |
| 5 | 1 | 58/61 (95%) | 44 (76%) | 12 (21%) | 2 (3%) | 3 | 22 |
| 5 | 3 | 58/61 (95%) | 47 (81%) | 7 (12%) | 4 (7%) | 1 | 8 |
| 5 | 5 | 58/61 (95%) | 49 (84%) | 7 (12%) | 2 (3%) | 3 | 22 |
| 5 | 7 | 58/61 (95%) | 48 (83%) | 7 (12%) | 3 (5%) | 2 | 13 |
| 5 | 9 | 58/61 (95%) | 48 (83%) | 5 (9%) | 5 (9%) | 1 | 5 |
| 5 | A | 58/61 (95%) | 49 (84%) | 7 (12%) | 2 (3%) | 3 | 22 |
| 5 | AA | 58/61 (95%) | 49 (84%) | 6 (10%) | 3 (5%) | 2 | 13 |
| 5 | AC | 58/61 (95%) | 48 (83%) | 6 (10%) | 4 (7%) | 1 | 8 |
| 5 | AE | 59/61 (97%) | 49 (83%) | 7 (12%) | 3 (5%) | 2 | 13 |
| 5 | AG | 58/61 (95%) | 53 (91%) | 3 (5%) | 2 (3%) | 3 | 22 |
| 5 | AI | 58/61 (95%) | 47 (81%) | 9 (16%) | 2 (3%) | 3 | 22 |
| 5 | AK | 58/61 (95%) | 47 (81%) | 9 (16%) | 2 (3%) | 3 | 22 |
| 5 | D | 58/61 (95%) | 49 (84%) | 8 (14%) | 1 (2%) | 9 | 35 |

Continued on next page...

Continued from previous page...

| Mol | Chain | Analysed | Favoured | Allowed | Outliers | Percentiles | |
|-----|-------|-------------|----------|---------|----------|-------------|-----|
| 5 | F | 58/61 (95%) | 51 (88%) | 4 (7%) | 3 (5%) | 2 | 13 |
| 5 | I | 58/61 (95%) | 48 (83%) | 7 (12%) | 3 (5%) | 2 | 13 |
| 5 | K | 58/61 (95%) | 53 (91%) | 4 (7%) | 1 (2%) | 9 | 35 |
| 5 | O | 58/61 (95%) | 46 (79%) | 8 (14%) | 4 (7%) | 1 | 8 |
| 5 | Q | 58/61 (95%) | 48 (83%) | 6 (10%) | 4 (7%) | 1 | 8 |
| 5 | S | 59/61 (97%) | 49 (83%) | 8 (14%) | 2 (3%) | 3 | 22 |
| 5 | U | 58/61 (95%) | 49 (84%) | 6 (10%) | 3 (5%) | 2 | 13 |
| 5 | W | 58/61 (95%) | 49 (84%) | 8 (14%) | 1 (2%) | 9 | 35 |
| 5 | Y | 58/61 (95%) | 46 (79%) | 9 (16%) | 3 (5%) | 2 | 13 |
| 5 | d | 58/61 (95%) | 50 (86%) | 6 (10%) | 2 (3%) | 3 | 22 |
| 5 | f | 58/61 (95%) | 47 (81%) | 7 (12%) | 4 (7%) | 1 | 8 |
| 5 | h | 58/61 (95%) | 48 (83%) | 8 (14%) | 2 (3%) | 3 | 22 |
| 5 | j | 58/61 (95%) | 51 (88%) | 5 (9%) | 2 (3%) | 3 | 22 |
| 5 | l | 58/61 (95%) | 49 (84%) | 6 (10%) | 3 (5%) | 2 | 13 |
| 5 | m | 58/61 (95%) | 55 (95%) | 2 (3%) | 1 (2%) | 9 | 35 |
| 5 | p | 58/61 (95%) | 49 (84%) | 7 (12%) | 2 (3%) | 3 | 22 |
| 5 | r | 58/61 (95%) | 46 (79%) | 7 (12%) | 5 (9%) | 1 | 5 |
| 5 | u | 58/61 (95%) | 48 (83%) | 7 (12%) | 3 (5%) | 2 | 13 |
| 5 | w | 58/61 (95%) | 49 (84%) | 8 (14%) | 1 (2%) | 9 | 35 |
| 6 | 0 | 38/47 (81%) | 36 (95%) | 1 (3%) | 1 (3%) | 5 | 27 |
| 6 | 2 | 38/47 (81%) | 37 (97%) | 1 (3%) | 0 | 100 | 100 |
| 6 | 4 | 38/47 (81%) | 37 (97%) | 1 (3%) | 0 | 100 | 100 |
| 6 | 6 | 38/47 (81%) | 36 (95%) | 2 (5%) | 0 | 100 | 100 |
| 6 | 8 | 38/47 (81%) | 37 (97%) | 1 (3%) | 0 | 100 | 100 |
| 6 | AB | 38/47 (81%) | 37 (97%) | 1 (3%) | 0 | 100 | 100 |
| 6 | AD | 38/47 (81%) | 37 (97%) | 1 (3%) | 0 | 100 | 100 |
| 6 | AF | 38/47 (81%) | 37 (97%) | 1 (3%) | 0 | 100 | 100 |
| 6 | AH | 38/47 (81%) | 37 (97%) | 0 | 1 (3%) | 5 | 27 |
| 6 | AJ | 38/47 (81%) | 37 (97%) | 1 (3%) | 0 | 100 | 100 |
| 6 | AL | 38/47 (81%) | 37 (97%) | 1 (3%) | 0 | 100 | 100 |
| 6 | B | 38/47 (81%) | 36 (95%) | 1 (3%) | 1 (3%) | 5 | 27 |

Continued on next page...

Continued from previous page...

| Mol | Chain | Analysed | Favoured | Allowed | Outliers | Percentiles | |
|-----|-------|-----------------|------------|----------|----------|-------------|-----|
| 6 | E | 38/47 (81%) | 38 (100%) | 0 | 0 | 100 | 100 |
| 6 | G | 38/47 (81%) | 38 (100%) | 0 | 0 | 100 | 100 |
| 6 | J | 38/47 (81%) | 38 (100%) | 0 | 0 | 100 | 100 |
| 6 | N | 38/47 (81%) | 36 (95%) | 1 (3%) | 1 (3%) | 5 | 27 |
| 6 | P | 38/47 (81%) | 37 (97%) | 1 (3%) | 0 | 100 | 100 |
| 6 | R | 38/47 (81%) | 37 (97%) | 1 (3%) | 0 | 100 | 100 |
| 6 | T | 38/47 (81%) | 37 (97%) | 1 (3%) | 0 | 100 | 100 |
| 6 | V | 38/47 (81%) | 37 (97%) | 1 (3%) | 0 | 100 | 100 |
| 6 | X | 38/47 (81%) | 36 (95%) | 2 (5%) | 0 | 100 | 100 |
| 6 | Z | 38/47 (81%) | 37 (97%) | 1 (3%) | 0 | 100 | 100 |
| 6 | c | 38/47 (81%) | 36 (95%) | 2 (5%) | 0 | 100 | 100 |
| 6 | e | 38/47 (81%) | 38 (100%) | 0 | 0 | 100 | 100 |
| 6 | g | 38/47 (81%) | 37 (97%) | 1 (3%) | 0 | 100 | 100 |
| 6 | i | 38/47 (81%) | 36 (95%) | 2 (5%) | 0 | 100 | 100 |
| 6 | k | 38/47 (81%) | 37 (97%) | 1 (3%) | 0 | 100 | 100 |
| 6 | n | 38/47 (81%) | 36 (95%) | 2 (5%) | 0 | 100 | 100 |
| 6 | q | 38/47 (81%) | 38 (100%) | 0 | 0 | 100 | 100 |
| 6 | s | 38/47 (81%) | 37 (97%) | 1 (3%) | 0 | 100 | 100 |
| 6 | v | 38/47 (81%) | 37 (97%) | 1 (3%) | 0 | 100 | 100 |
| 6 | z | 38/47 (81%) | 37 (97%) | 1 (3%) | 0 | 100 | 100 |
| All | All | 5404/5840 (92%) | 4783 (88%) | 483 (9%) | 138 (3%) | 5 | 27 |

5 of 138 Ramachandran outliers are listed below:

| Mol | Chain | Res | Type |
|-----|-------|-----|------|
| 1 | C | 66 | ASP |
| 1 | C | 195 | LEU |
| 2 | L | 262 | PRO |
| 4 | H | 142 | PHE |
| 4 | H | 250 | ALA |

5.3.2 Protein sidechains [i](#)

In the following table, the Percentiles column shows the percent sidechain outliers of the chain as a percentile score with respect to all X-ray entries followed by that with respect to entries of similar

resolution.

The Analysed column shows the number of residues for which the sidechain conformation was analysed, and the total number of residues.

| Mol | Chain | Analysed | Rotameric | Outliers | Percentiles | |
|-----|-------|----------------|-----------|----------|-------------|-----|
| 1 | C | 265/278 (95%) | 247 (93%) | 18 (7%) | 16 | 44 |
| 1 | o | 265/278 (95%) | 245 (92%) | 20 (8%) | 13 | 39 |
| 2 | L | 228/229 (100%) | 215 (94%) | 13 (6%) | 20 | 51 |
| 2 | x | 228/229 (100%) | 215 (94%) | 13 (6%) | 20 | 51 |
| 3 | M | 256/257 (100%) | 244 (95%) | 12 (5%) | 26 | 57 |
| 3 | y | 256/257 (100%) | 240 (94%) | 16 (6%) | 18 | 47 |
| 4 | H | 210/211 (100%) | 198 (94%) | 12 (6%) | 20 | 51 |
| 4 | t | 210/211 (100%) | 194 (92%) | 16 (8%) | 13 | 39 |
| 5 | 1 | 52/56 (93%) | 49 (94%) | 3 (6%) | 20 | 50 |
| 5 | 3 | 52/56 (93%) | 49 (94%) | 3 (6%) | 20 | 50 |
| 5 | 5 | 52/56 (93%) | 52 (100%) | 0 | 100 | 100 |
| 5 | 7 | 52/56 (93%) | 51 (98%) | 1 (2%) | 57 | 77 |
| 5 | 9 | 52/56 (93%) | 50 (96%) | 2 (4%) | 33 | 62 |
| 5 | A | 52/56 (93%) | 51 (98%) | 1 (2%) | 57 | 77 |
| 5 | AA | 52/56 (93%) | 49 (94%) | 3 (6%) | 20 | 50 |
| 5 | AC | 52/56 (93%) | 50 (96%) | 2 (4%) | 33 | 62 |
| 5 | AE | 53/56 (95%) | 52 (98%) | 1 (2%) | 57 | 77 |
| 5 | AG | 52/56 (93%) | 50 (96%) | 2 (4%) | 33 | 62 |
| 5 | AI | 52/56 (93%) | 52 (100%) | 0 | 100 | 100 |
| 5 | AK | 52/56 (93%) | 51 (98%) | 1 (2%) | 57 | 77 |
| 5 | D | 52/56 (93%) | 52 (100%) | 0 | 100 | 100 |
| 5 | F | 52/56 (93%) | 51 (98%) | 1 (2%) | 57 | 77 |
| 5 | I | 52/56 (93%) | 50 (96%) | 2 (4%) | 33 | 62 |
| 5 | K | 52/56 (93%) | 52 (100%) | 0 | 100 | 100 |
| 5 | O | 52/56 (93%) | 50 (96%) | 2 (4%) | 33 | 62 |
| 5 | Q | 52/56 (93%) | 50 (96%) | 2 (4%) | 33 | 62 |
| 5 | S | 53/56 (95%) | 51 (96%) | 2 (4%) | 33 | 62 |
| 5 | U | 52/56 (93%) | 51 (98%) | 1 (2%) | 57 | 77 |
| 5 | W | 52/56 (93%) | 51 (98%) | 1 (2%) | 57 | 77 |

Continued on next page...

Continued from previous page...

| Mol | Chain | Analysed | Rotameric | Outliers | Percentiles | |
|-----|-------|-------------|-----------|----------|-------------|-----|
| 5 | Y | 52/56 (93%) | 51 (98%) | 1 (2%) | 57 | 77 |
| 5 | d | 52/56 (93%) | 52 (100%) | 0 | 100 | 100 |
| 5 | f | 52/56 (93%) | 51 (98%) | 1 (2%) | 57 | 77 |
| 5 | h | 52/56 (93%) | 51 (98%) | 1 (2%) | 57 | 77 |
| 5 | j | 52/56 (93%) | 51 (98%) | 1 (2%) | 57 | 77 |
| 5 | l | 52/56 (93%) | 50 (96%) | 2 (4%) | 33 | 62 |
| 5 | m | 52/56 (93%) | 52 (100%) | 0 | 100 | 100 |
| 5 | p | 52/56 (93%) | 51 (98%) | 1 (2%) | 57 | 77 |
| 5 | r | 52/56 (93%) | 51 (98%) | 1 (2%) | 57 | 77 |
| 5 | u | 52/56 (93%) | 50 (96%) | 2 (4%) | 33 | 62 |
| 5 | w | 52/56 (93%) | 51 (98%) | 1 (2%) | 57 | 77 |
| 6 | 0 | 33/39 (85%) | 33 (100%) | 0 | 100 | 100 |
| 6 | 2 | 33/39 (85%) | 33 (100%) | 0 | 100 | 100 |
| 6 | 4 | 33/39 (85%) | 33 (100%) | 0 | 100 | 100 |
| 6 | 6 | 33/39 (85%) | 33 (100%) | 0 | 100 | 100 |
| 6 | 8 | 33/39 (85%) | 33 (100%) | 0 | 100 | 100 |
| 6 | AB | 33/39 (85%) | 33 (100%) | 0 | 100 | 100 |
| 6 | AD | 33/39 (85%) | 33 (100%) | 0 | 100 | 100 |
| 6 | AF | 33/39 (85%) | 33 (100%) | 0 | 100 | 100 |
| 6 | AH | 33/39 (85%) | 33 (100%) | 0 | 100 | 100 |
| 6 | AJ | 33/39 (85%) | 32 (97%) | 1 (3%) | 41 | 68 |
| 6 | AL | 33/39 (85%) | 33 (100%) | 0 | 100 | 100 |
| 6 | B | 33/39 (85%) | 31 (94%) | 2 (6%) | 18 | 48 |
| 6 | E | 33/39 (85%) | 32 (97%) | 1 (3%) | 41 | 68 |
| 6 | G | 33/39 (85%) | 33 (100%) | 0 | 100 | 100 |
| 6 | J | 33/39 (85%) | 33 (100%) | 0 | 100 | 100 |
| 6 | N | 33/39 (85%) | 33 (100%) | 0 | 100 | 100 |
| 6 | P | 33/39 (85%) | 32 (97%) | 1 (3%) | 41 | 68 |
| 6 | R | 33/39 (85%) | 33 (100%) | 0 | 100 | 100 |
| 6 | T | 33/39 (85%) | 33 (100%) | 0 | 100 | 100 |
| 6 | V | 33/39 (85%) | 33 (100%) | 0 | 100 | 100 |

Continued on next page...

Continued from previous page...

| Mol | Chain | Analysed | Rotameric | Outliers | Percentiles | |
|-----|-------|-----------------|------------|----------|-------------|-----|
| 6 | X | 33/39 (85%) | 32 (97%) | 1 (3%) | 41 | 68 |
| 6 | Z | 33/39 (85%) | 33 (100%) | 0 | 100 | 100 |
| 6 | c | 33/39 (85%) | 33 (100%) | 0 | 100 | 100 |
| 6 | e | 33/39 (85%) | 33 (100%) | 0 | 100 | 100 |
| 6 | g | 33/39 (85%) | 33 (100%) | 0 | 100 | 100 |
| 6 | i | 33/39 (85%) | 33 (100%) | 0 | 100 | 100 |
| 6 | k | 33/39 (85%) | 33 (100%) | 0 | 100 | 100 |
| 6 | n | 33/39 (85%) | 33 (100%) | 0 | 100 | 100 |
| 6 | q | 33/39 (85%) | 33 (100%) | 0 | 100 | 100 |
| 6 | s | 33/39 (85%) | 33 (100%) | 0 | 100 | 100 |
| 6 | v | 33/39 (85%) | 33 (100%) | 0 | 100 | 100 |
| 6 | z | 33/39 (85%) | 33 (100%) | 0 | 100 | 100 |
| All | All | 4640/4990 (93%) | 4473 (96%) | 167 (4%) | 35 | 63 |

5 of 167 residues with a non-rotameric sidechain are listed below:

| Mol | Chain | Res | Type |
|-----|-------|-----|------|
| 3 | y | 3 | GLU |
| 4 | t | 200 | SER |
| 3 | y | 37 | SER |
| 3 | y | 312 | THR |
| 5 | u | 53 | VAL |

Sometimes sidechains can be flipped to improve hydrogen bonding and reduce clashes. 5 of 19 such sidechains are listed below:

| Mol | Chain | Res | Type |
|-----|-------|-----|------|
| 5 | m | 50 | ASN |
| 5 | f | 50 | ASN |
| 5 | l | 56 | GLN |
| 5 | f | 5 | ASN |
| 5 | Y | 36 | HIS |

5.3.3 RNA [i](#)

There are no RNA molecules in this entry.

5.4 Non-standard residues in protein, DNA, RNA chains [i](#)

There are no non-standard protein/DNA/RNA residues in this entry.

5.5 Carbohydrates [i](#)

There are no monosaccharides in this entry.

5.6 Ligand geometry [i](#)

Of 184 ligands modelled in this entry, 40 are monoatomic - leaving 144 for Mogul analysis.

In the following table, the Counts columns list the number of bonds (or angles) for which Mogul statistics could be retrieved, the number of bonds (or angles) that are observed in the model and the number of bonds (or angles) that are defined in the Chemical Component Dictionary. The Link column lists molecule types, if any, to which the group is linked. The Z score for a bond length (or angle) is the number of standard deviations the observed value is removed from the expected value. A bond length (or angle) with $|Z| > 2$ is considered an outlier worth inspection. RMSZ is the root-mean-square of all Z scores of the bond lengths (or angles).

| Mol | Type | Chain | Res | Link | Bond lengths | | | Bond angles | | |
|-----|------|-------|-----|------|--------------|------|----------|-------------|------|----------|
| | | | | | Counts | RMSZ | # Z > 2 | Counts | RMSZ | # Z > 2 |
| 15 | CRT | G | 101 | - | 41,43,43 | 0.71 | 0 | 50,54,54 | 3.76 | 15 (30%) |
| 14 | MQ8 | M | 404 | - | 54,54,54 | 1.01 | 5 (9%) | 66,69,69 | 1.51 | 11 (16%) |
| 14 | MQ8 | y | 403 | - | 54,54,54 | 1.07 | 5 (9%) | 66,69,69 | 1.62 | 17 (25%) |
| 15 | CRT | T | 101 | - | 41,43,43 | 0.72 | 0 | 50,54,54 | 3.90 | 13 (26%) |
| 12 | PEF | M | 407 | - | 15,15,46 | 1.06 | 1 (6%) | 17,19,51 | 1.12 | 1 (5%) |
| 7 | HEM | o | 502 | 1 | 41,50,50 | 1.90 | 7 (17%) | 45,82,82 | 2.15 | 12 (26%) |
| 12 | PEF | H | 304 | - | 18,18,46 | 1.62 | 2 (11%) | 21,23,51 | 1.56 | 2 (9%) |
| 12 | PEF | x | 306 | - | 18,18,46 | 1.72 | 2 (11%) | 21,23,51 | 1.32 | 3 (14%) |
| 12 | PEF | m | 101 | - | 18,18,46 | 1.53 | 2 (11%) | 21,23,51 | 1.59 | 3 (14%) |
| 9 | BCL | AH | 101 | - | 64,74,74 | 1.71 | 13 (20%) | 78,115,115 | 2.26 | 24 (30%) |
| 15 | CRT | P | 102 | - | 41,43,43 | 0.70 | 0 | 50,54,54 | 1.77 | 13 (26%) |
| 15 | CRT | AF | 102 | - | 41,43,43 | 0.74 | 0 | 50,54,54 | 3.67 | 14 (28%) |
| 15 | CRT | AD | 101 | - | 41,43,43 | 0.82 | 0 | 50,54,54 | 3.60 | 19 (38%) |
| 9 | BCL | x | 305 | - | 64,74,74 | 1.92 | 15 (23%) | 78,115,115 | 2.47 | 28 (35%) |
| 9 | BCL | k | 102 | - | 64,74,74 | 1.73 | 13 (20%) | 78,115,115 | 2.39 | 28 (35%) |
| 9 | BCL | p | 102 | - | 64,74,74 | 1.66 | 13 (20%) | 78,115,115 | 2.34 | 26 (33%) |
| 9 | BCL | I | 103 | - | 64,74,74 | 1.73 | 12 (18%) | 78,115,115 | 2.29 | 25 (32%) |
| 15 | CRT | 2 | 101 | - | 41,43,43 | 0.80 | 0 | 50,54,54 | 1.66 | 14 (28%) |

| Mol | Type | Chain | Res | Link | Bond lengths | | | Bond angles | | |
|-----|------|-------|-----|------|--------------|------|----------|-------------|------|----------|
| | | | | | Counts | RMSZ | # Z > 2 | Counts | RMSZ | # Z > 2 |
| 15 | CRT | 9 | 101 | - | 41,43,43 | 0.75 | 0 | 50,54,54 | 3.59 | 18 (36%) |
| 15 | CRT | 0 | 101 | - | 41,43,43 | 0.80 | 0 | 50,54,54 | 3.66 | 22 (44%) |
| 9 | BCL | i | 102 | - | 64,74,74 | 1.69 | 11 (17%) | 78,115,115 | 2.30 | 31 (39%) |
| 15 | CRT | g | 101 | - | 41,43,43 | 0.81 | 0 | 50,54,54 | 3.86 | 14 (28%) |
| 9 | BCL | F | 101 | - | 64,74,74 | 1.67 | 11 (17%) | 78,115,115 | 2.27 | 26 (33%) |
| 9 | BCL | G | 102 | - | 64,74,74 | 1.69 | 11 (17%) | 78,115,115 | 2.24 | 24 (30%) |
| 15 | CRT | AH | 102 | - | 41,43,43 | 0.76 | 0 | 50,54,54 | 3.42 | 14 (28%) |
| 12 | PEF | L | 305 | - | 10,11,46 | 0.74 | 0 | 11,14,51 | 1.21 | 1 (9%) |
| 9 | BCL | 3 | 101 | - | 64,74,74 | 1.67 | 12 (18%) | 78,115,115 | 2.30 | 24 (30%) |
| 9 | BCL | 2 | 102 | - | 64,74,74 | 1.73 | 12 (18%) | 78,115,115 | 2.28 | 28 (35%) |
| 9 | BCL | N | 101 | - | 64,74,74 | 1.68 | 12 (18%) | 78,115,115 | 2.32 | 25 (32%) |
| 7 | HEM | o | 503 | 1 | 41,50,50 | 1.98 | 9 (21%) | 45,82,82 | 2.11 | 16 (35%) |
| 9 | BCL | u | 101 | - | 64,74,74 | 1.66 | 11 (17%) | 78,115,115 | 2.30 | 28 (35%) |
| 15 | CRT | V | 101 | - | 41,43,43 | 0.77 | 0 | 50,54,54 | 3.43 | 16 (32%) |
| 15 | CRT | k | 101 | - | 41,43,43 | 0.76 | 0 | 50,54,54 | 3.71 | 15 (30%) |
| 9 | BCL | O | 102 | - | 64,74,74 | 1.69 | 11 (17%) | 78,115,115 | 2.37 | 31 (39%) |
| 10 | BPH | y | 402 | - | 51,70,70 | 0.76 | 2 (3%) | 52,101,101 | 1.51 | 7 (13%) |
| 9 | BCL | f | 101 | - | 64,74,74 | 1.78 | 12 (18%) | 78,115,115 | 2.35 | 25 (32%) |
| 11 | UQ8 | L | 304 | - | 53,53,53 | 1.50 | 4 (7%) | 64,67,67 | 1.73 | 16 (25%) |
| 9 | BCL | 9 | 102 | - | 64,74,74 | 1.70 | 12 (18%) | 78,115,115 | 2.19 | 21 (26%) |
| 9 | BCL | I | 101 | - | 64,74,74 | 1.78 | 12 (18%) | 78,115,115 | 2.31 | 29 (37%) |
| 9 | BCL | g | 102 | - | 64,74,74 | 1.71 | 12 (18%) | 78,115,115 | 2.32 | 28 (35%) |
| 17 | PGW | AE | 101 | - | 20,20,50 | 0.97 | 1 (5%) | 23,26,56 | 1.34 | 2 (8%) |
| 9 | BCL | q | 102 | - | 64,74,74 | 1.70 | 12 (18%) | 78,115,115 | 2.32 | 26 (33%) |
| 9 | BCL | AI | 102 | - | 64,74,74 | 1.65 | 10 (15%) | 78,115,115 | 2.31 | 25 (32%) |
| 9 | BCL | 1 | 101 | - | 64,74,74 | 1.69 | 12 (18%) | 78,115,115 | 2.24 | 22 (28%) |
| 9 | BCL | AC | 103 | - | 64,74,74 | 1.64 | 12 (18%) | 78,115,115 | 2.31 | 27 (34%) |
| 9 | BCL | Q | 101 | - | 64,74,74 | 1.71 | 13 (20%) | 78,115,115 | 2.26 | 27 (34%) |
| 16 | PO4 | t | 302 | - | 4,4,4 | 0.87 | 0 | 6,6,6 | 1.03 | 0 |
| 11 | UQ8 | x | 304 | - | 53,53,53 | 1.54 | 4 (7%) | 64,67,67 | 1.99 | 20 (31%) |
| 15 | CRT | AL | 101 | - | 41,43,43 | 0.80 | 0 | 50,54,54 | 1.75 | 13 (26%) |
| 9 | BCL | L | 301 | - | 64,74,74 | 1.71 | 13 (20%) | 78,115,115 | 2.41 | 36 (46%) |
| 9 | BCL | AC | 102 | - | 64,74,74 | 1.76 | 13 (20%) | 78,115,115 | 2.29 | 30 (38%) |
| 15 | CRT | M | 405 | - | 41,43,43 | 0.77 | 0 | 50,54,54 | 3.91 | 14 (28%) |
| 12 | PEF | p | 101 | - | 15,15,46 | 0.92 | 1 (6%) | 17,19,51 | 0.96 | 1 (5%) |

| Mol | Type | Chain | Res | Link | Bond lengths | | | Bond angles | | |
|-----|------|-------|-----|------|--------------|------|----------|-------------|------|----------|
| | | | | | Counts | RMSZ | # Z > 2 | Counts | RMSZ | # Z > 2 |
| 9 | BCL | AE | 102 | - | 64,74,74 | 1.66 | 11 (17%) | 78,115,115 | 2.29 | 28 (35%) |
| 17 | PGW | S | 101 | - | 20,20,50 | 1.02 | 1 (5%) | 23,26,56 | 1.28 | 1 (4%) |
| 9 | BCL | AB | 101 | - | 64,74,74 | 1.69 | 10 (15%) | 78,115,115 | 2.25 | 26 (33%) |
| 9 | BCL | AG | 101 | - | 64,74,74 | 1.69 | 12 (18%) | 78,115,115 | 2.38 | 31 (39%) |
| 9 | BCL | AL | 102 | - | 64,74,74 | 1.69 | 12 (18%) | 78,115,115 | 2.21 | 27 (34%) |
| 15 | CRT | q | 101 | - | 41,43,43 | 0.74 | 0 | 50,54,54 | 3.69 | 13 (26%) |
| 7 | HEM | C | 502 | 1 | 41,50,50 | 1.93 | 8 (19%) | 45,82,82 | 2.26 | 11 (24%) |
| 9 | BCL | j | 101 | - | 64,74,74 | 1.70 | 11 (17%) | 78,115,115 | 2.24 | 25 (32%) |
| 15 | CRT | v | 101 | - | 41,43,43 | 0.76 | 0 | 50,54,54 | 3.75 | 18 (36%) |
| 9 | BCL | A | 102 | - | 64,74,74 | 1.74 | 9 (14%) | 78,115,115 | 2.21 | 24 (30%) |
| 9 | BCL | y | 401 | - | 64,74,74 | 1.73 | 12 (18%) | 78,115,115 | 2.35 | 30 (38%) |
| 9 | BCL | z | 102 | - | 64,74,74 | 1.67 | 10 (15%) | 78,115,115 | 2.24 | 27 (34%) |
| 12 | PEF | H | 302 | - | 18,18,46 | 1.53 | 2 (11%) | 21,23,51 | 1.77 | 2 (9%) |
| 15 | CRT | y | 404 | - | 41,43,43 | 0.87 | 1 (2%) | 50,54,54 | 3.59 | 13 (26%) |
| 9 | BCL | l | 101 | - | 64,74,74 | 1.66 | 12 (18%) | 78,115,115 | 2.35 | 29 (37%) |
| 7 | HEM | C | 504 | 1 | 41,50,50 | 1.96 | 8 (19%) | 45,82,82 | 1.78 | 10 (22%) |
| 9 | BCL | S | 102 | - | 64,74,74 | 1.75 | 12 (18%) | 78,115,115 | 2.32 | 26 (33%) |
| 9 | BCL | h | 101 | - | 64,74,74 | 1.73 | 12 (18%) | 78,115,115 | 2.23 | 29 (37%) |
| 15 | CRT | E | 101 | - | 41,43,43 | 0.82 | 0 | 50,54,54 | 3.29 | 14 (28%) |
| 9 | BCL | M | 401 | - | 64,74,74 | 1.68 | 12 (18%) | 78,115,115 | 2.42 | 25 (32%) |
| 9 | BCL | 6 | 101 | - | 64,74,74 | 1.73 | 12 (18%) | 78,115,115 | 2.35 | 29 (37%) |
| 15 | CRT | I | 102 | - | 41,43,43 | 0.76 | 0 | 50,54,54 | 3.67 | 14 (28%) |
| 9 | BCL | w | 101 | - | 64,74,74 | 1.74 | 12 (18%) | 78,115,115 | 2.33 | 30 (38%) |
| 9 | BCL | x | 301 | - | 64,74,74 | 1.72 | 12 (18%) | 78,115,115 | 2.49 | 28 (35%) |
| 9 | BCL | X | 102 | - | 64,74,74 | 1.72 | 12 (18%) | 78,115,115 | 2.37 | 30 (38%) |
| 12 | PEF | t | 301 | - | 18,18,46 | 1.57 | 2 (11%) | 21,23,51 | 1.27 | 2 (9%) |
| 9 | BCL | m | 102 | - | 64,74,74 | 1.76 | 12 (18%) | 78,115,115 | 2.25 | 24 (30%) |
| 9 | BCL | AB | 102 | - | 64,74,74 | 1.74 | 14 (21%) | 78,115,115 | 2.25 | 30 (38%) |
| 9 | BCL | P | 101 | - | 64,74,74 | 1.74 | 14 (21%) | 78,115,115 | 2.29 | 28 (35%) |
| 9 | BCL | e | 102 | - | 64,74,74 | 1.64 | 11 (17%) | 78,115,115 | 2.25 | 28 (35%) |
| 15 | CRT | n | 101 | - | 41,43,43 | 0.78 | 0 | 50,54,54 | 3.99 | 20 (40%) |
| 7 | HEM | o | 504 | 1 | 41,50,50 | 1.94 | 8 (19%) | 45,82,82 | 1.84 | 11 (24%) |
| 12 | PEF | y | 407 | - | 18,18,46 | 1.64 | 2 (11%) | 21,23,51 | 1.24 | 3 (14%) |
| 7 | HEM | C | 501 | 1 | 41,50,50 | 2.07 | 10 (24%) | 45,82,82 | 2.64 | 18 (40%) |
| 9 | BCL | AI | 101 | - | 64,74,74 | 1.70 | 11 (17%) | 78,115,115 | 2.33 | 28 (35%) |

| Mol | Type | Chain | Res | Link | Bond lengths | | | Bond angles | | |
|-----|------|-------|-----|------|--------------|------|----------|-------------|------|----------|
| | | | | | Counts | RMSZ | # Z > 2 | Counts | RMSZ | # Z > 2 |
| 9 | BCL | L | 303 | - | 64,74,74 | 1.71 | 13 (20%) | 78,115,115 | 2.32 | 25 (32%) |
| 9 | BCL | U | 101 | - | 64,74,74 | 1.75 | 12 (18%) | 78,115,115 | 2.25 | 26 (33%) |
| 7 | HEM | C | 503 | 1 | 41,50,50 | 1.95 | 4 (9%) | 45,82,82 | 2.03 | 14 (31%) |
| 9 | BCL | s | 102 | - | 64,74,74 | 1.72 | 12 (18%) | 78,115,115 | 2.42 | 28 (35%) |
| 15 | CRT | R | 101 | - | 41,43,43 | 0.81 | 0 | 50,54,54 | 3.44 | 15 (30%) |
| 12 | PEF | M | 408 | - | 18,18,46 | 1.75 | 2 (11%) | 21,23,51 | 1.58 | 2 (9%) |
| 15 | CRT | m | 104 | - | 41,43,43 | 0.73 | 0 | 50,54,54 | 3.51 | 20 (40%) |
| 15 | CRT | z | 101 | - | 41,43,43 | 0.76 | 0 | 50,54,54 | 3.72 | 19 (38%) |
| 9 | BCL | r | 101 | - | 64,74,74 | 1.69 | 12 (18%) | 78,115,115 | 2.21 | 27 (34%) |
| 9 | BCL | Z | 102 | - | 64,74,74 | 1.65 | 10 (15%) | 78,115,115 | 2.43 | 30 (38%) |
| 9 | BCL | c | 101 | - | 64,74,74 | 1.65 | 10 (15%) | 78,115,115 | 2.26 | 25 (32%) |
| 9 | BCL | 4 | 102 | - | 64,74,74 | 1.71 | 12 (18%) | 78,115,115 | 2.39 | 26 (33%) |
| 9 | BCL | m | 103 | - | 64,74,74 | 1.66 | 12 (18%) | 78,115,115 | 2.21 | 28 (35%) |
| 9 | BCL | D | 102 | - | 64,74,74 | 1.66 | 9 (14%) | 78,115,115 | 2.34 | 31 (39%) |
| 12 | PEF | A | 101 | - | 18,18,46 | 1.43 | 2 (11%) | 21,23,51 | 1.91 | 4 (19%) |
| 15 | CRT | 7 | 101 | - | 41,43,43 | 0.79 | 0 | 50,54,54 | 3.53 | 17 (34%) |
| 9 | BCL | 0 | 102 | - | 64,74,74 | 1.76 | 13 (20%) | 78,115,115 | 2.26 | 28 (35%) |
| 15 | CRT | e | 101 | - | 41,43,43 | 0.77 | 0 | 50,54,54 | 1.80 | 14 (28%) |
| 16 | PO4 | y | 405 | - | 4,4,4 | 0.74 | 0 | 6,6,6 | 1.10 | 0 |
| 15 | CRT | X | 101 | - | 41,43,43 | 0.90 | 0 | 50,54,54 | 1.79 | 11 (22%) |
| 12 | PEF | H | 301 | - | 18,18,46 | 1.43 | 2 (11%) | 21,23,51 | 1.61 | 3 (14%) |
| 9 | BCL | R | 102 | - | 64,74,74 | 1.73 | 15 (23%) | 78,115,115 | 2.42 | 31 (39%) |
| 9 | BCL | M | 402 | - | 64,74,74 | 1.73 | 12 (18%) | 78,115,115 | 2.47 | 31 (39%) |
| 12 | PEF | t | 303 | - | 18,18,46 | 1.43 | 2 (11%) | 21,23,51 | 2.20 | 7 (33%) |
| 9 | BCL | Y | 101 | - | 64,74,74 | 1.69 | 11 (17%) | 78,115,115 | 2.31 | 26 (33%) |
| 9 | BCL | T | 102 | - | 64,74,74 | 1.71 | 13 (20%) | 78,115,115 | 2.43 | 32 (41%) |
| 9 | BCL | d | 101 | - | 64,74,74 | 1.75 | 13 (20%) | 78,115,115 | 2.28 | 26 (33%) |
| 7 | HEM | o | 501 | 1 | 41,50,50 | 2.01 | 7 (17%) | 45,82,82 | 2.22 | 16 (35%) |
| 9 | BCL | V | 102 | - | 64,74,74 | 1.71 | 11 (17%) | 78,115,115 | 2.34 | 30 (38%) |
| 15 | CRT | s | 101 | - | 41,43,43 | 0.79 | 0 | 50,54,54 | 3.29 | 17 (34%) |
| 12 | PEF | y | 408 | - | 18,18,46 | 1.70 | 2 (11%) | 21,23,51 | 2.35 | 6 (28%) |
| 15 | CRT | 4 | 101 | - | 41,43,43 | 0.84 | 0 | 50,54,54 | 4.08 | 21 (42%) |
| 9 | BCL | 7 | 102 | - | 64,74,74 | 1.62 | 13 (20%) | 78,115,115 | 2.22 | 28 (35%) |
| 16 | PO4 | M | 406 | - | 4,4,4 | 0.49 | 0 | 6,6,6 | 1.02 | 0 |
| 15 | CRT | AJ | 101 | - | 41,43,43 | 0.78 | 0 | 50,54,54 | 1.97 | 14 (28%) |

| Mol | Type | Chain | Res | Link | Bond lengths | | | Bond angles | | |
|-----|------|-------|-----|------|--------------|------|----------|-------------|------|----------|
| | | | | | Counts | RMSZ | # Z > 2 | Counts | RMSZ | # Z > 2 |
| 15 | CRT | Z | 101 | - | 41,43,43 | 0.86 | 0 | 50,54,54 | 1.92 | 17 (34%) |
| 9 | BCL | A | 103 | - | 64,74,74 | 1.73 | 13 (20%) | 78,115,115 | 2.31 | 29 (37%) |
| 10 | BPH | L | 302 | - | 51,70,70 | 0.40 | 0 | 52,101,101 | 1.92 | 11 (21%) |
| 9 | BCL | K | 101 | - | 64,74,74 | 1.69 | 12 (18%) | 78,115,115 | 2.29 | 28 (35%) |
| 15 | CRT | O | 101 | - | 41,43,43 | 0.74 | 0 | 50,54,54 | 3.86 | 17 (34%) |
| 9 | BCL | W | 101 | - | 64,74,74 | 1.66 | 12 (18%) | 78,115,115 | 2.19 | 26 (33%) |
| 10 | BPH | M | 403 | - | 51,70,70 | 0.59 | 0 | 52,101,101 | 1.73 | 7 (13%) |
| 9 | BCL | u | 102 | - | 64,74,74 | 1.72 | 12 (18%) | 78,115,115 | 2.35 | 26 (33%) |
| 9 | BCL | x | 303 | - | 64,74,74 | 1.88 | 14 (21%) | 78,115,115 | 2.29 | 27 (34%) |
| 15 | CRT | AC | 101 | - | 41,43,43 | 0.80 | 0 | 50,54,54 | 2.04 | 16 (32%) |
| 12 | PEF | H | 305 | - | 18,18,46 | 1.45 | 2 (11%) | 21,23,51 | 1.51 | 3 (14%) |
| 9 | BCL | 8 | 101 | - | 64,74,74 | 1.66 | 12 (18%) | 78,115,115 | 2.34 | 24 (30%) |
| 9 | BCL | 5 | 101 | - | 64,74,74 | 1.71 | 12 (18%) | 78,115,115 | 2.30 | 26 (33%) |
| 9 | BCL | AK | 101 | - | 64,74,74 | 1.68 | 10 (15%) | 78,115,115 | 2.27 | 27 (34%) |
| 12 | PEF | y | 406 | - | 18,18,46 | 1.52 | 2 (11%) | 21,23,51 | 2.04 | 4 (19%) |
| 9 | BCL | D | 101 | - | 64,74,74 | 1.70 | 11 (17%) | 78,115,115 | 2.32 | 24 (30%) |
| 10 | BPH | x | 302 | - | 51,70,70 | 0.63 | 1 (1%) | 52,101,101 | 1.79 | 12 (23%) |
| 15 | CRT | 7 | 103 | - | 41,43,43 | 0.95 | 1 (2%) | 50,54,54 | 3.62 | 11 (22%) |
| 9 | BCL | AF | 101 | - | 64,74,74 | 1.72 | 11 (17%) | 78,115,115 | 2.22 | 28 (35%) |
| 15 | CRT | i | 101 | - | 41,43,43 | 0.77 | 0 | 50,54,54 | 3.47 | 16 (32%) |
| 16 | PO4 | H | 303 | - | 4,4,4 | 0.62 | 0 | 6,6,6 | 0.73 | 0 |

In the following table, the Chirals column lists the number of chiral outliers, the number of chiral centers analysed, the number of these observed in the model and the number defined in the Chemical Component Dictionary. Similar counts are reported in the Torsion and Rings columns. '-' means no outliers of that kind were identified.

| Mol | Type | Chain | Res | Link | Chirals | Torsions | Rings |
|-----|------|-------|-----|------|---------|-------------|---------|
| 15 | CRT | G | 101 | - | - | 12/51/51/51 | - |
| 14 | MQ8 | M | 404 | - | - | 20/47/67/67 | 0/2/2/2 |
| 14 | MQ8 | y | 403 | - | - | 24/47/67/67 | 0/2/2/2 |
| 15 | CRT | T | 101 | - | - | 6/51/51/51 | - |
| 12 | PEF | M | 407 | - | - | 4/16/16/50 | - |
| 7 | HEM | o | 502 | 1 | - | 4/12/54/54 | - |
| 12 | PEF | H | 304 | - | - | 13/20/20/50 | - |
| 12 | PEF | x | 306 | - | - | 10/20/20/50 | - |

Continued on next page...

Continued from previous page...

| Mol | Type | Chain | Res | Link | Chirals | Torsions | Rings |
|-----|------|-------|-----|------|---------|---------------|---------|
| 12 | PEF | m | 101 | - | - | 9/20/20/50 | - |
| 9 | BCL | AH | 101 | - | - | 21/37/137/137 | - |
| 15 | CRT | P | 102 | - | - | 7/51/51/51 | - |
| 15 | CRT | AF | 102 | - | - | 5/51/51/51 | - |
| 15 | CRT | AD | 101 | - | - | 8/51/51/51 | - |
| 9 | BCL | x | 305 | - | - | 13/37/137/137 | - |
| 9 | BCL | k | 102 | - | - | 21/37/137/137 | - |
| 9 | BCL | p | 102 | - | - | 12/37/137/137 | - |
| 9 | BCL | I | 103 | - | - | 13/37/137/137 | - |
| 15 | CRT | 2 | 101 | - | - | 4/51/51/51 | - |
| 15 | CRT | 9 | 101 | - | - | 12/51/51/51 | - |
| 15 | CRT | 0 | 101 | - | - | 9/51/51/51 | - |
| 9 | BCL | i | 102 | - | - | 19/37/137/137 | - |
| 15 | CRT | g | 101 | - | - | 5/51/51/51 | - |
| 9 | BCL | F | 101 | - | - | 18/37/137/137 | - |
| 9 | BCL | G | 102 | - | - | 16/37/137/137 | - |
| 15 | CRT | AH | 102 | - | - | 12/51/51/51 | - |
| 12 | PEF | L | 305 | - | - | 5/11/11/50 | - |
| 9 | BCL | 3 | 101 | - | - | 14/37/137/137 | - |
| 9 | BCL | 2 | 102 | - | - | 13/37/137/137 | - |
| 9 | BCL | N | 101 | - | - | 15/37/137/137 | - |
| 7 | HEM | o | 503 | 1 | - | 5/12/54/54 | - |
| 9 | BCL | u | 101 | - | - | 21/37/137/137 | - |
| 15 | CRT | V | 101 | - | - | 16/51/51/51 | - |
| 15 | CRT | k | 101 | - | - | 8/51/51/51 | - |
| 9 | BCL | O | 102 | - | - | 15/37/137/137 | - |
| 10 | BPH | y | 402 | - | - | 15/37/105/105 | 0/5/6/6 |
| 9 | BCL | f | 101 | - | - | 16/37/137/137 | - |
| 11 | UQ8 | L | 304 | - | - | 10/51/75/75 | 0/1/1/1 |
| 9 | BCL | 9 | 102 | - | - | 11/37/137/137 | - |
| 9 | BCL | I | 101 | - | - | 9/37/137/137 | - |
| 9 | BCL | g | 102 | - | - | 17/37/137/137 | - |
| 17 | PGW | AE | 101 | - | - | 12/23/23/55 | - |
| 9 | BCL | q | 102 | - | - | 18/37/137/137 | - |

Continued on next page...

Continued from previous page...

| Mol | Type | Chain | Res | Link | Chirals | Torsions | Rings |
|-----|------|-------|-----|------|---------|---------------|---------|
| 9 | BCL | AI | 102 | - | - | 17/37/137/137 | - |
| 9 | BCL | 1 | 101 | - | - | 16/37/137/137 | - |
| 9 | BCL | AC | 103 | - | - | 16/37/137/137 | - |
| 9 | BCL | Q | 101 | - | - | 15/37/137/137 | - |
| 11 | UQ8 | x | 304 | - | - | 15/51/75/75 | 0/1/1/1 |
| 15 | CRT | AL | 101 | - | - | 10/51/51/51 | - |
| 9 | BCL | L | 301 | - | - | 11/37/137/137 | - |
| 9 | BCL | AC | 102 | - | - | 24/37/137/137 | - |
| 15 | CRT | M | 405 | - | - | 13/51/51/51 | - |
| 12 | PEF | p | 101 | - | - | 3/16/16/50 | - |
| 9 | BCL | AE | 102 | - | - | 14/37/137/137 | - |
| 17 | PGW | S | 101 | - | - | 12/23/23/55 | - |
| 9 | BCL | AB | 101 | - | - | 14/37/137/137 | - |
| 9 | BCL | AG | 101 | - | - | 19/37/137/137 | - |
| 9 | BCL | AL | 102 | - | - | 16/37/137/137 | - |
| 15 | CRT | q | 101 | - | - | 7/51/51/51 | - |
| 7 | HEM | C | 502 | 1 | - | 6/12/54/54 | - |
| 9 | BCL | j | 101 | - | - | 20/37/137/137 | - |
| 15 | CRT | v | 101 | - | - | 7/51/51/51 | - |
| 9 | BCL | A | 102 | - | - | 13/37/137/137 | - |
| 9 | BCL | y | 401 | - | - | 13/37/137/137 | - |
| 9 | BCL | z | 102 | - | - | 18/37/137/137 | - |
| 12 | PEF | H | 302 | - | - | 8/20/20/50 | - |
| 15 | CRT | y | 404 | - | - | 14/51/51/51 | - |
| 9 | BCL | l | 101 | - | - | 16/37/137/137 | - |
| 7 | HEM | C | 504 | 1 | - | 5/12/54/54 | - |
| 9 | BCL | S | 102 | - | - | 15/37/137/137 | - |
| 9 | BCL | h | 101 | - | - | 8/37/137/137 | - |
| 15 | CRT | E | 101 | - | - | 9/51/51/51 | - |
| 9 | BCL | M | 401 | - | - | 15/37/137/137 | - |
| 9 | BCL | 6 | 101 | - | - | 13/37/137/137 | - |
| 15 | CRT | I | 102 | - | - | 7/51/51/51 | - |
| 9 | BCL | w | 101 | - | - | 14/37/137/137 | - |
| 9 | BCL | x | 301 | - | - | 12/37/137/137 | - |

Continued on next page...

Continued from previous page...

| Mol | Type | Chain | Res | Link | Chirals | Torsions | Rings |
|-----|------|-------|-----|------|---------|---------------|-------|
| 9 | BCL | X | 102 | - | - | 22/37/137/137 | - |
| 12 | PEF | t | 301 | - | - | 6/20/20/50 | - |
| 9 | BCL | m | 102 | - | - | 13/37/137/137 | - |
| 9 | BCL | AB | 102 | - | - | 16/37/137/137 | - |
| 9 | BCL | P | 101 | - | - | 13/37/137/137 | - |
| 9 | BCL | e | 102 | - | - | 15/37/137/137 | - |
| 15 | CRT | n | 101 | - | - | 14/51/51/51 | - |
| 7 | HEM | o | 504 | 1 | - | 3/12/54/54 | - |
| 12 | PEF | y | 407 | - | - | 6/20/20/50 | - |
| 7 | HEM | C | 501 | 1 | - | 6/12/54/54 | - |
| 9 | BCL | AI | 101 | - | - | 14/37/137/137 | - |
| 9 | BCL | L | 303 | - | - | 18/37/137/137 | - |
| 9 | BCL | U | 101 | - | - | 17/37/137/137 | - |
| 7 | HEM | C | 503 | 1 | - | 3/12/54/54 | - |
| 9 | BCL | s | 102 | - | - | 16/37/137/137 | - |
| 15 | CRT | R | 101 | - | - | 15/51/51/51 | - |
| 12 | PEF | M | 408 | - | - | 11/20/20/50 | - |
| 15 | CRT | m | 104 | - | - | 3/51/51/51 | - |
| 15 | CRT | z | 101 | - | - | 2/51/51/51 | - |
| 9 | BCL | r | 101 | - | - | 18/37/137/137 | - |
| 9 | BCL | Z | 102 | - | - | 14/37/137/137 | - |
| 9 | BCL | c | 101 | - | - | 18/37/137/137 | - |
| 9 | BCL | 4 | 102 | - | - | 16/37/137/137 | - |
| 9 | BCL | m | 103 | - | - | 18/37/137/137 | - |
| 9 | BCL | D | 102 | - | - | 15/37/137/137 | - |
| 12 | PEF | A | 101 | - | - | 8/20/20/50 | - |
| 15 | CRT | 7 | 101 | - | - | 8/51/51/51 | - |
| 9 | BCL | 0 | 102 | - | - | 17/37/137/137 | - |
| 15 | CRT | e | 101 | - | - | 13/51/51/51 | - |
| 15 | CRT | X | 101 | - | - | 14/51/51/51 | - |
| 12 | PEF | H | 301 | - | - | 8/20/20/50 | - |
| 9 | BCL | R | 102 | - | - | 17/37/137/137 | - |
| 9 | BCL | M | 402 | - | - | 15/37/137/137 | - |
| 12 | PEF | t | 303 | - | - | 9/20/20/50 | - |

Continued on next page...

Continued from previous page...

| Mol | Type | Chain | Res | Link | Chirals | Torsions | Rings |
|-----|------|-------|-----|------|---------|---------------|---------|
| 9 | BCL | Y | 101 | - | - | 14/37/137/137 | - |
| 9 | BCL | T | 102 | - | - | 17/37/137/137 | - |
| 9 | BCL | d | 101 | - | - | 12/37/137/137 | - |
| 7 | HEM | o | 501 | 1 | - | 7/12/54/54 | - |
| 9 | BCL | V | 102 | - | - | 15/37/137/137 | - |
| 15 | CRT | s | 101 | - | - | 9/51/51/51 | - |
| 12 | PEF | y | 408 | - | - | 7/20/20/50 | - |
| 15 | CRT | 4 | 101 | - | - | 17/51/51/51 | - |
| 9 | BCL | 7 | 102 | - | - | 19/37/137/137 | - |
| 15 | CRT | AJ | 101 | - | - | 12/51/51/51 | - |
| 15 | CRT | Z | 101 | - | - | 9/51/51/51 | - |
| 9 | BCL | A | 103 | - | - | 12/37/137/137 | - |
| 10 | BPH | L | 302 | - | - | 18/37/105/105 | 0/5/6/6 |
| 9 | BCL | K | 101 | - | - | 13/37/137/137 | - |
| 15 | CRT | O | 101 | - | - | 8/51/51/51 | - |
| 9 | BCL | W | 101 | - | - | 20/37/137/137 | - |
| 10 | BPH | M | 403 | - | - | 16/37/105/105 | 0/5/6/6 |
| 9 | BCL | u | 102 | - | - | 10/37/137/137 | - |
| 9 | BCL | x | 303 | - | - | 17/37/137/137 | - |
| 15 | CRT | AC | 101 | - | - | 10/51/51/51 | - |
| 12 | PEF | H | 305 | - | - | 11/20/20/50 | - |
| 9 | BCL | 8 | 101 | - | - | 23/37/137/137 | - |
| 9 | BCL | 5 | 101 | - | - | 8/37/137/137 | - |
| 9 | BCL | AK | 101 | - | - | 15/37/137/137 | - |
| 12 | PEF | y | 406 | - | - | 7/20/20/50 | - |
| 9 | BCL | D | 101 | - | - | 8/37/137/137 | - |
| 10 | BPH | x | 302 | - | - | 15/37/105/105 | 0/5/6/6 |
| 15 | CRT | 7 | 103 | - | - | 6/51/51/51 | - |
| 9 | BCL | AF | 101 | - | - | 13/37/137/137 | - |
| 15 | CRT | i | 101 | - | - | 8/51/51/51 | - |

The worst 5 of 971 bond length outliers are listed below:

| Mol | Chain | Res | Type | Atoms | Z | Observed(Å) | Ideal(Å) |
|-----|-------|-----|------|-------|------|-------------|----------|
| 7 | o | 504 | HEM | FE-NB | 8.57 | 2.39 | 1.96 |

Continued on next page...

Continued from previous page...

| Mol | Chain | Res | Type | Atoms | Z | Observed(Å) | Ideal(Å) |
|-----|-------|-----|------|-------|------|-------------|----------|
| 7 | o | 501 | HEM | FE-NB | 8.39 | 2.38 | 1.96 |
| 7 | C | 503 | HEM | FE-NB | 8.36 | 2.38 | 1.96 |
| 7 | o | 503 | HEM | FE-NB | 8.30 | 2.37 | 1.96 |
| 7 | C | 501 | HEM | FE-NB | 8.23 | 2.37 | 1.96 |

The worst 5 of 2759 bond angle outliers are listed below:

| Mol | Chain | Res | Type | Atoms | Z | Observed(°) | Ideal(°) |
|-----|-------|-----|------|----------|--------|-------------|----------|
| 15 | M | 405 | CRT | C2-C1-C4 | -19.64 | 80.71 | 110.86 |
| 15 | o | 101 | CRT | C2-C1-C4 | -19.23 | 81.33 | 110.86 |
| 15 | T | 101 | CRT | C3-C1-C4 | -18.63 | 82.26 | 110.86 |
| 15 | G | 101 | CRT | C2-C1-C4 | -18.42 | 82.58 | 110.86 |
| 15 | y | 404 | CRT | C3-C1-C4 | -17.75 | 83.61 | 110.86 |

There are no chirality outliers.

5 of 1749 torsion outliers are listed below:

| Mol | Chain | Res | Type | Atoms |
|-----|-------|-----|------|-----------------|
| 7 | C | 502 | HEM | C2B-C3B-CAB-CBB |
| 7 | C | 502 | HEM | C3D-CAD-CBD-CGD |
| 7 | C | 503 | HEM | C2B-C3B-CAB-CBB |
| 7 | C | 503 | HEM | C4B-C3B-CAB-CBB |
| 7 | o | 502 | HEM | C2B-C3B-CAB-CBB |

There are no ring outliers.

No monomer is involved in short contacts.

The following is a two-dimensional graphical depiction of Mogul quality analysis of bond lengths, bond angles, torsion angles, and ring geometry for all instances of the Ligand of Interest. In addition, ligands with molecular weight > 250 and outliers as shown on the validation Tables will also be included. For torsion angles, if less than 5% of the Mogul distribution of torsion angles is within 10 degrees of the torsion angle in question, then that torsion angle is considered an outlier. Any bond that is central to one or more torsion angles identified as an outlier by Mogul will be highlighted in the graph. For rings, the root-mean-square deviation (RMSD) between the ring in question and similar rings identified by Mogul is calculated over all ring torsion angles. If the average RMSD is greater than 60 degrees and the minimal RMSD between the ring in question and any Mogul-identified rings is also greater than 60 degrees, then that ring is considered an outlier. The outliers are highlighted in purple. The color gray indicates Mogul did not find sufficient equivalents in the CSD to analyse the geometry.

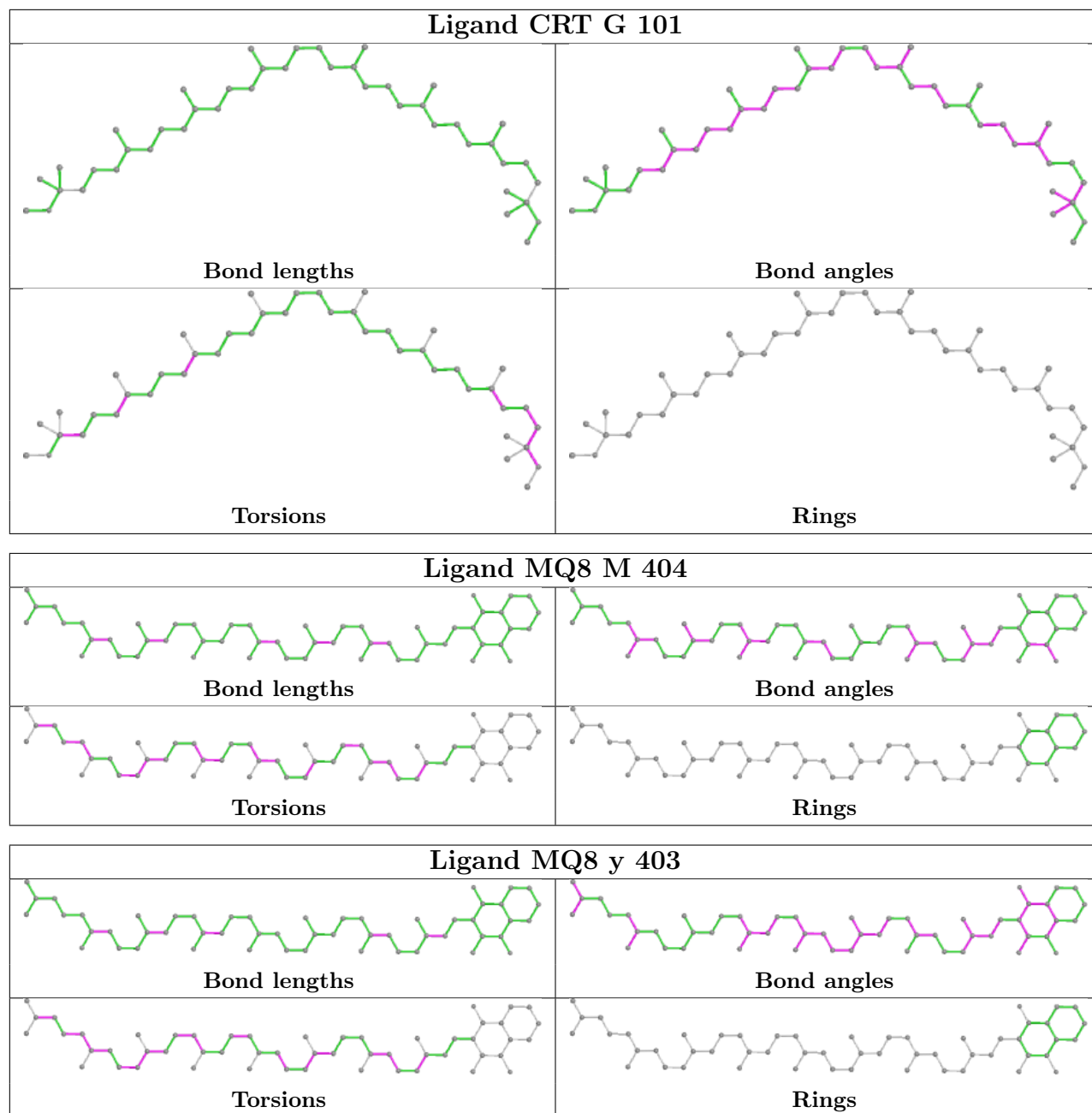

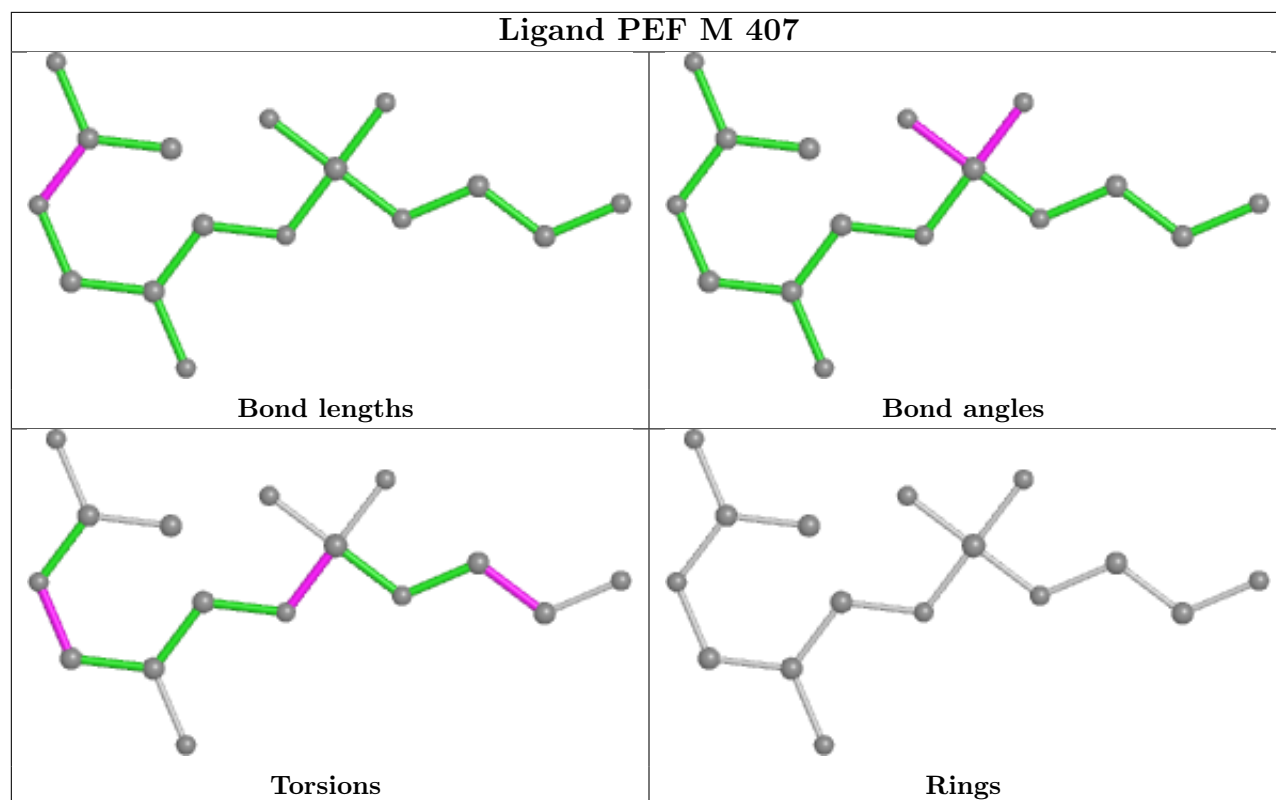
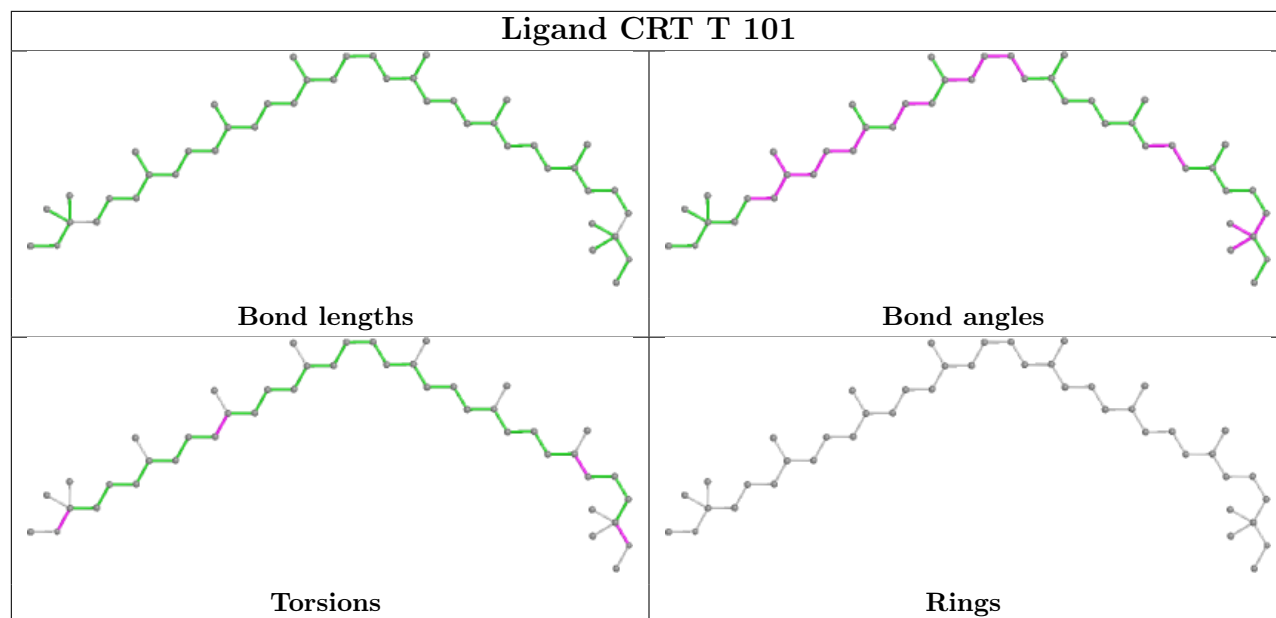

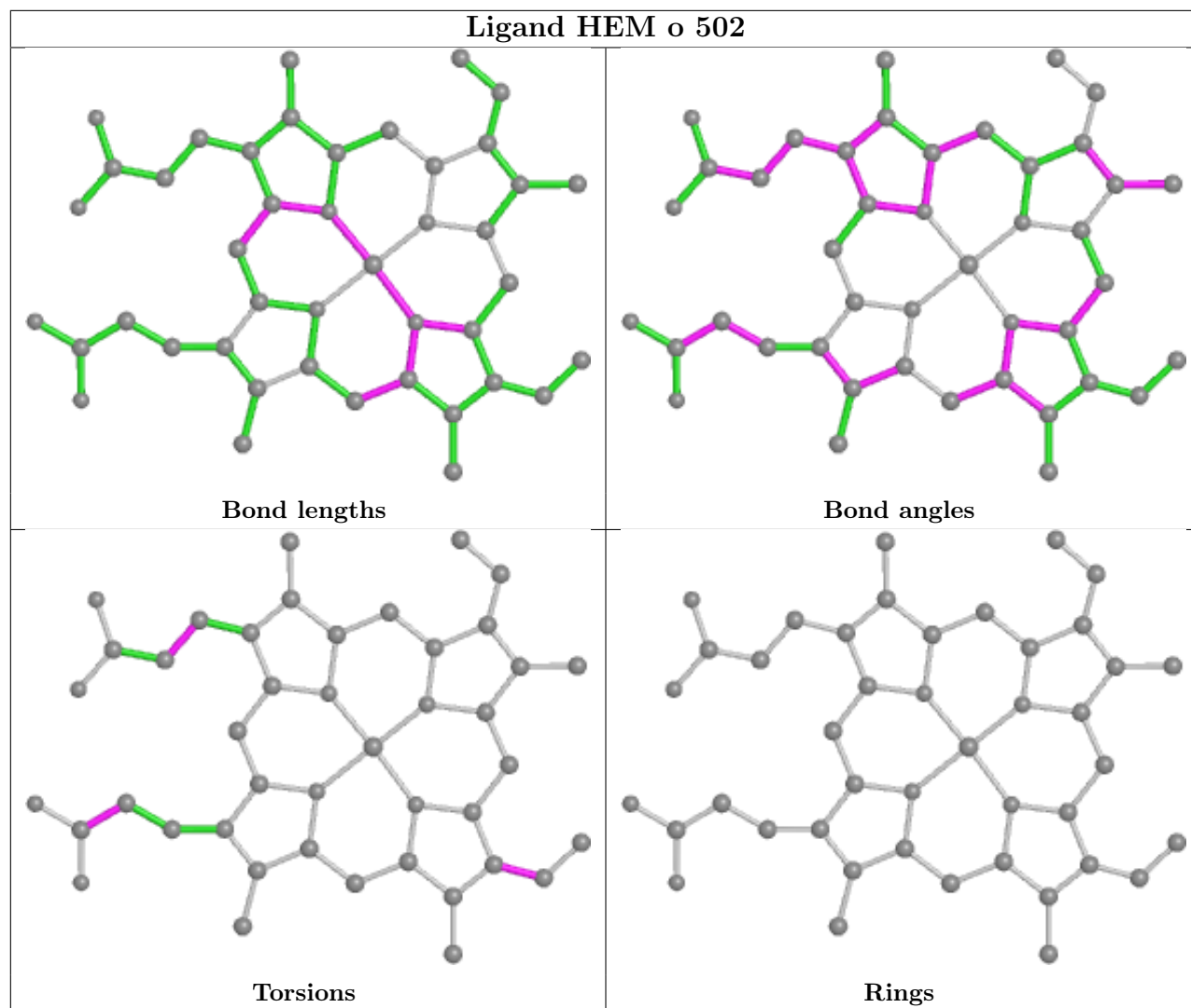

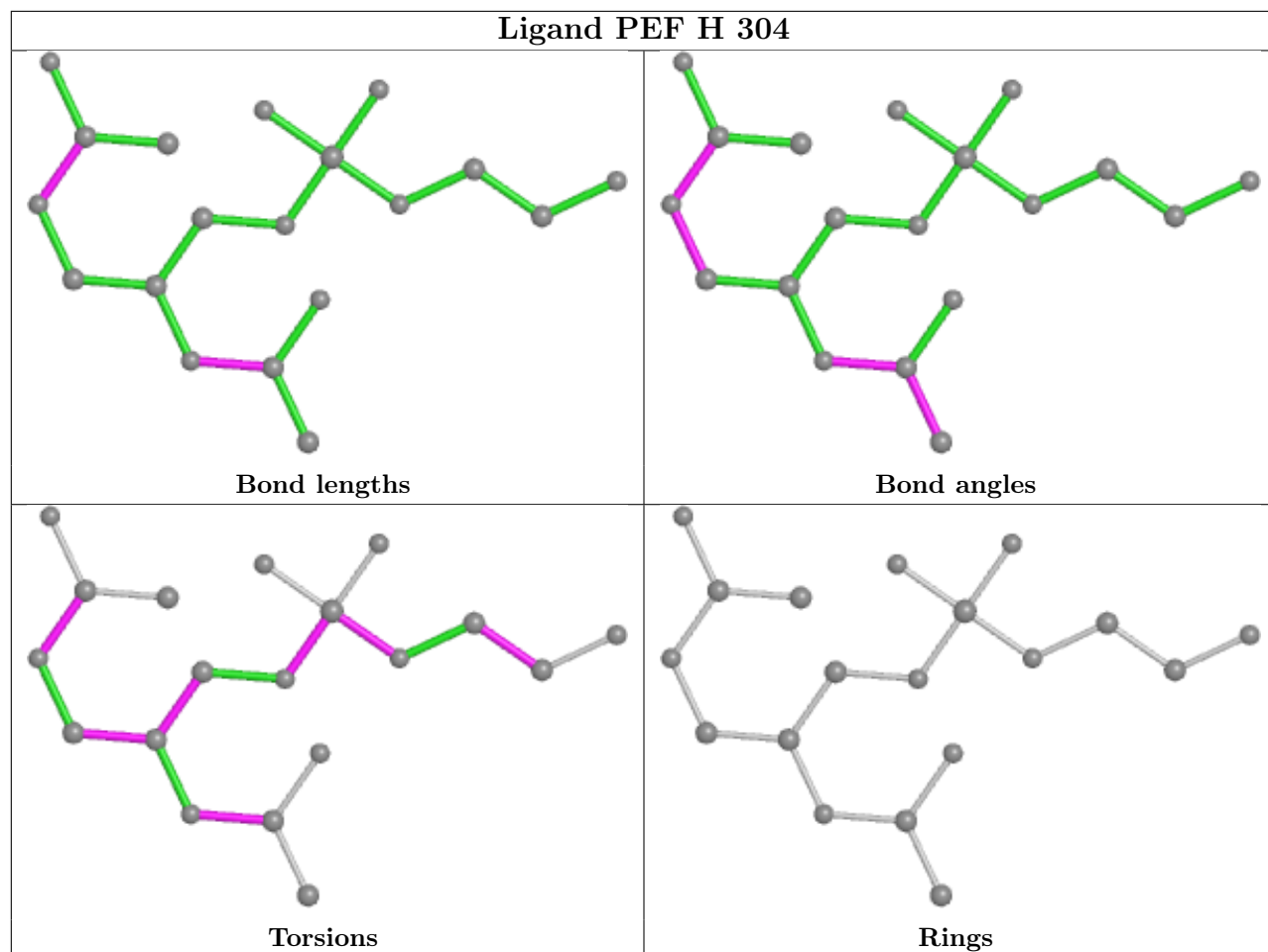

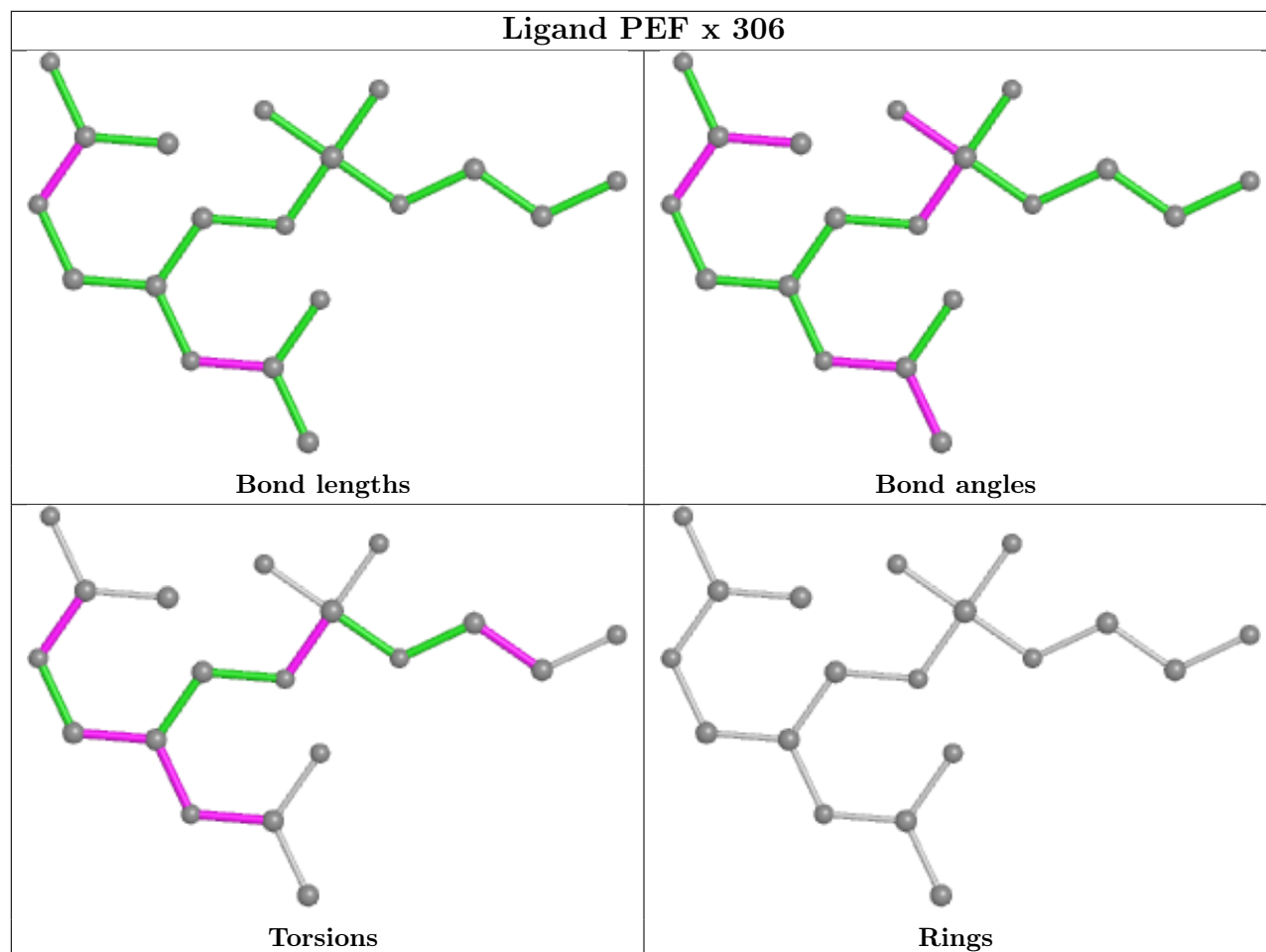

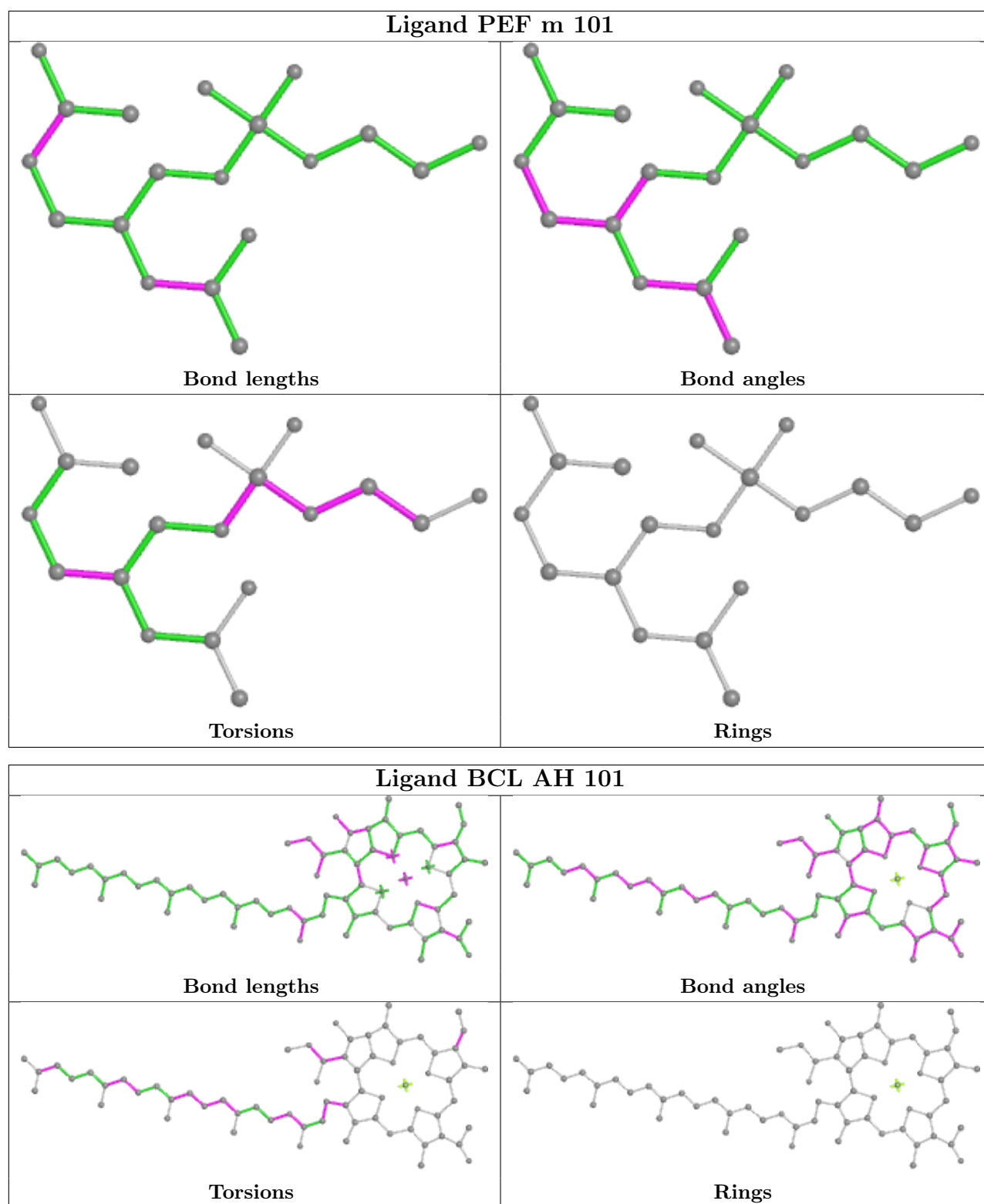

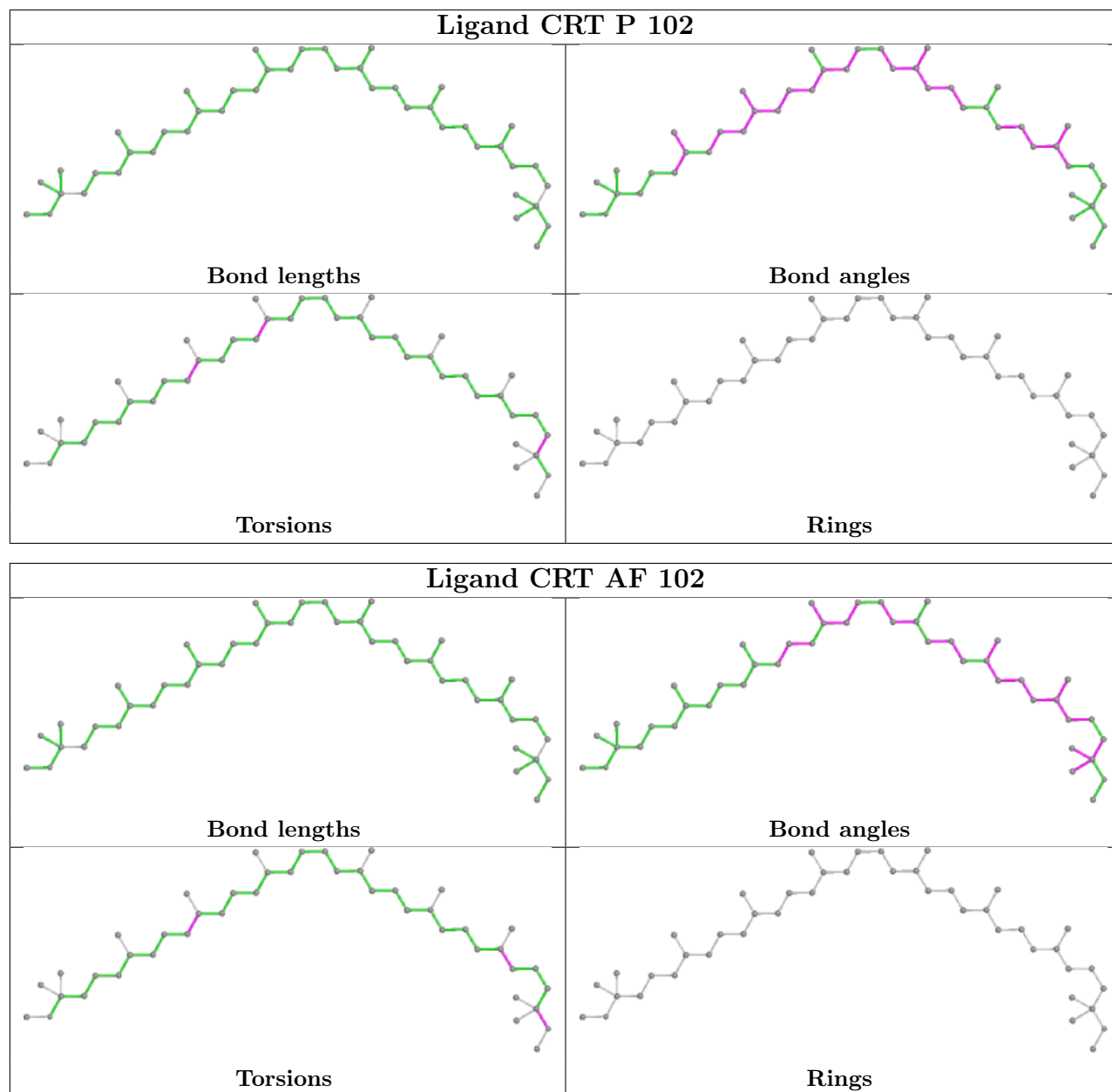

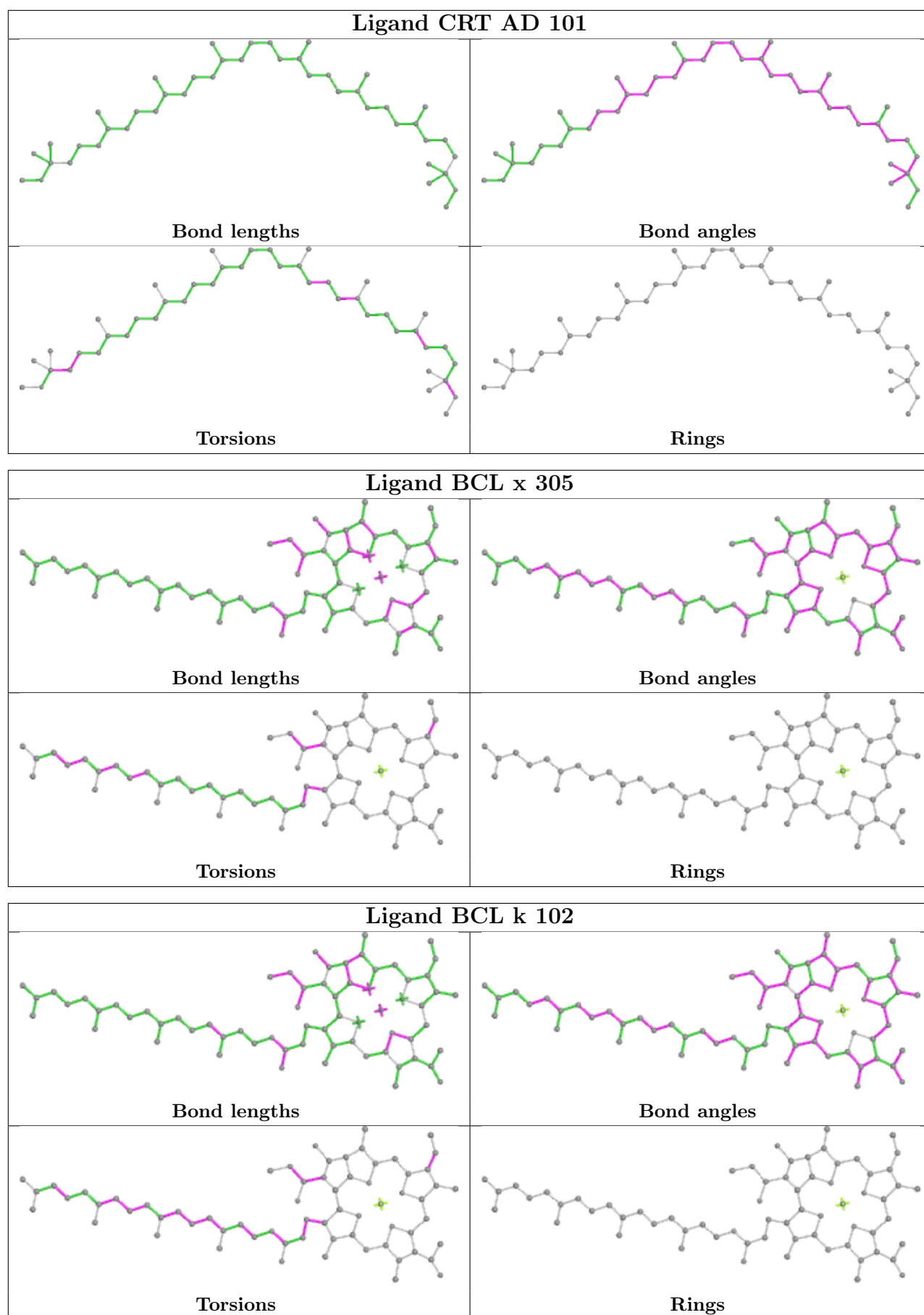

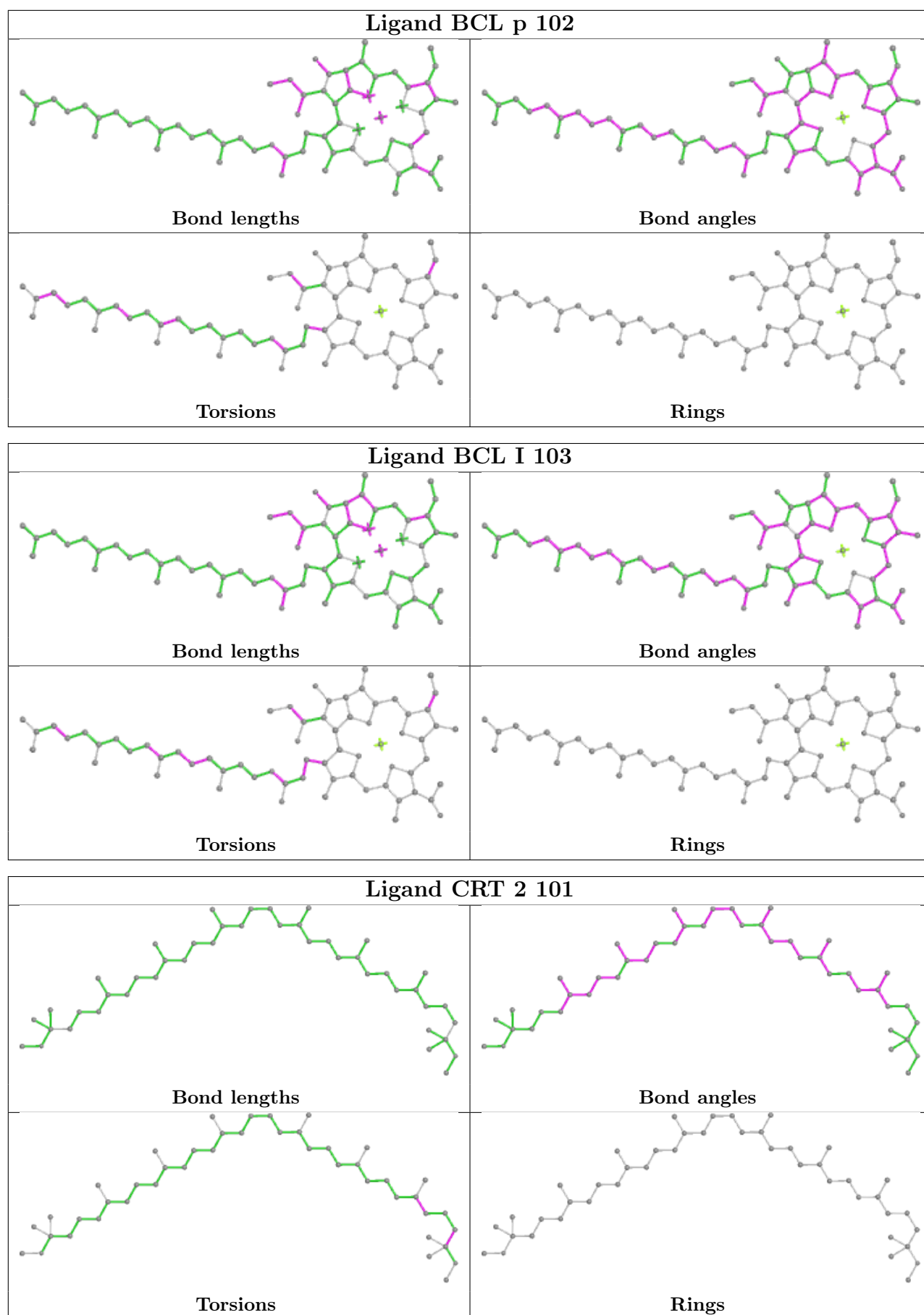

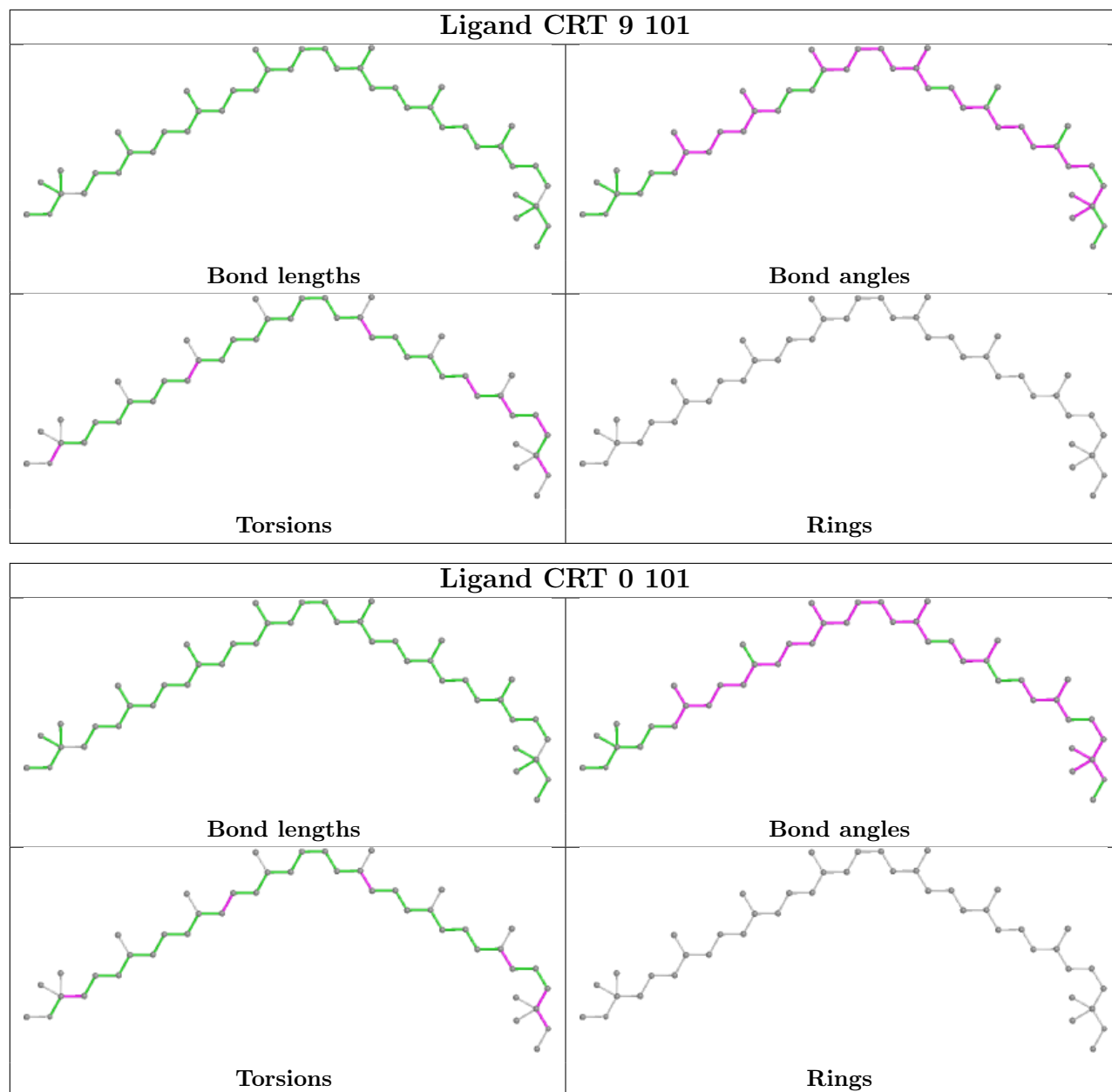

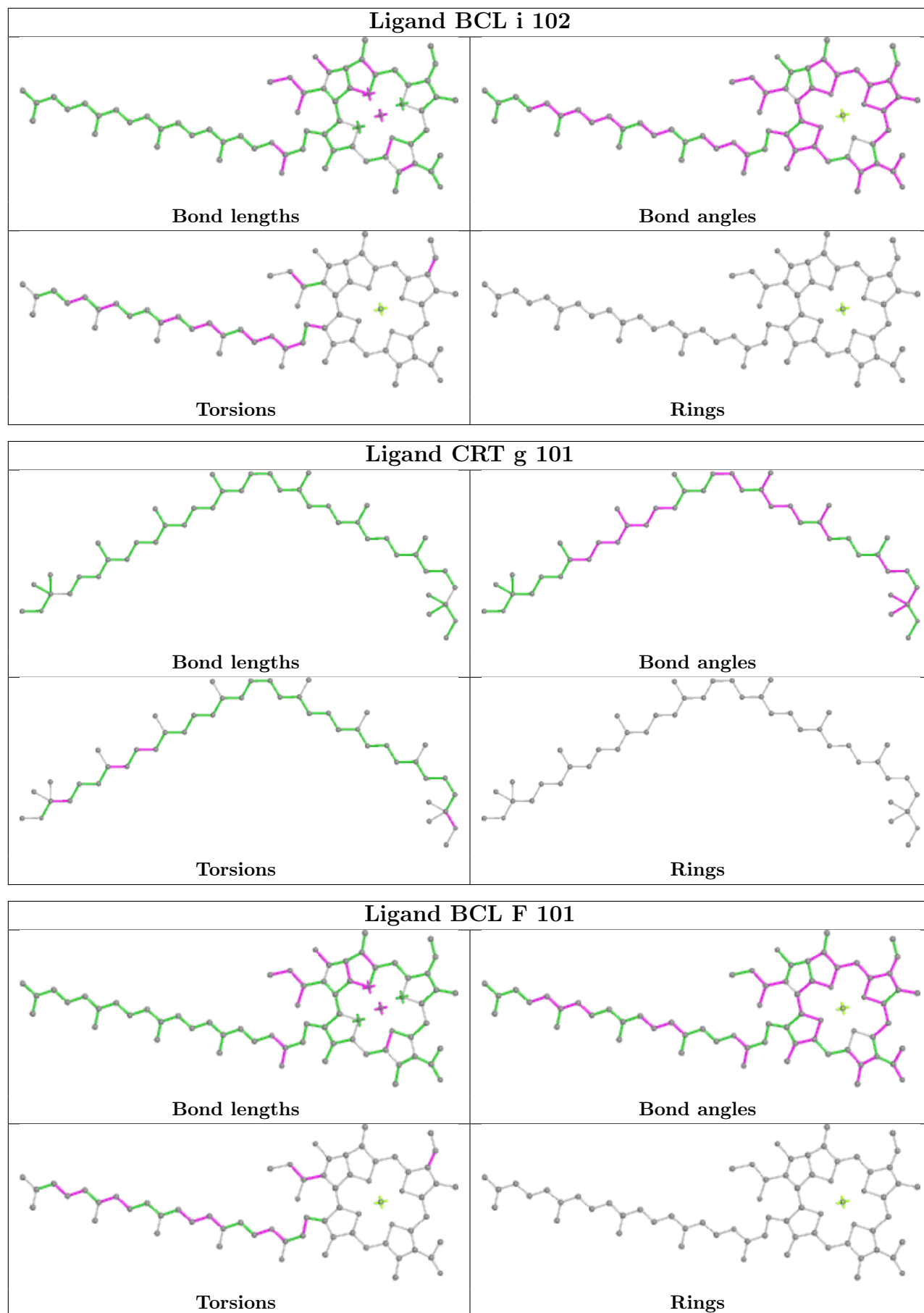

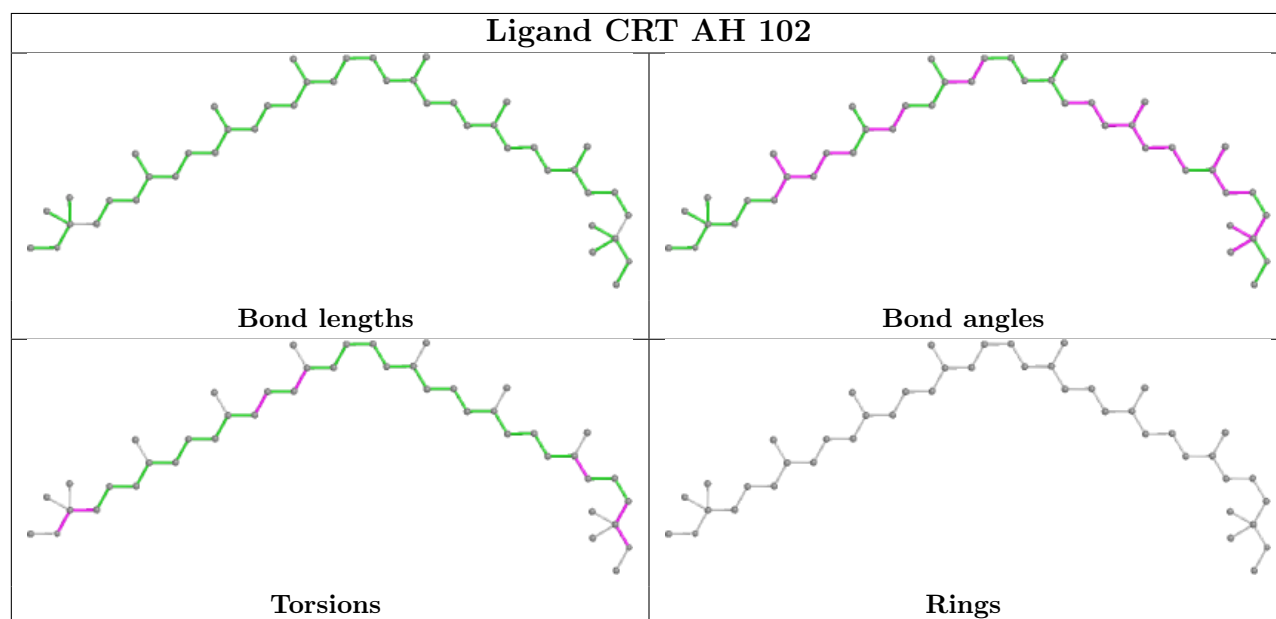
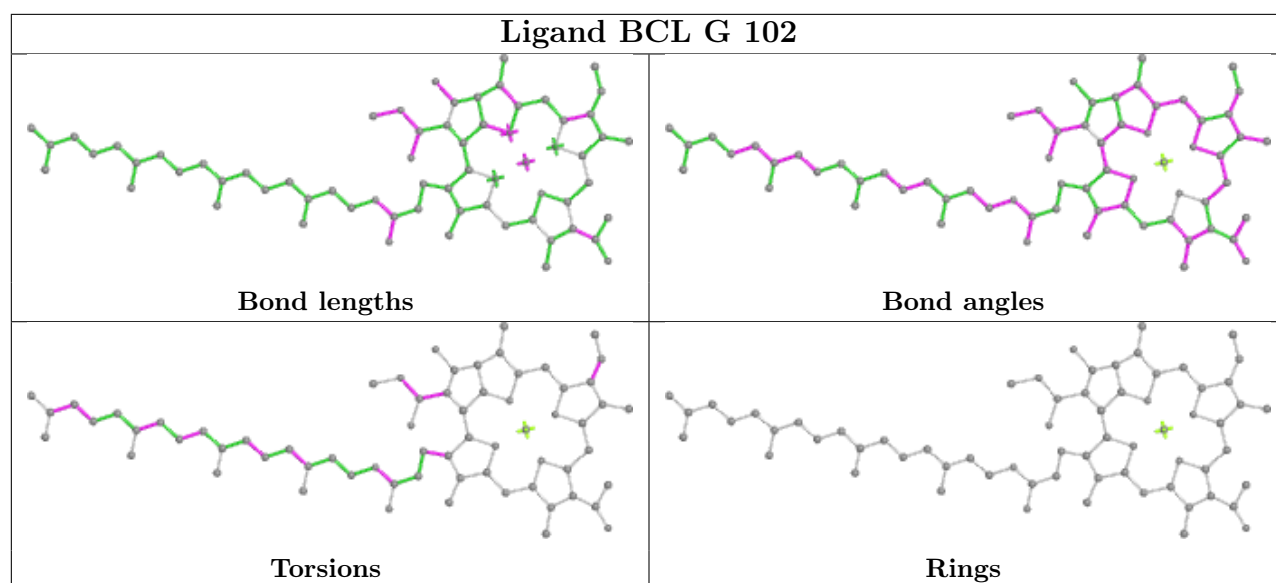

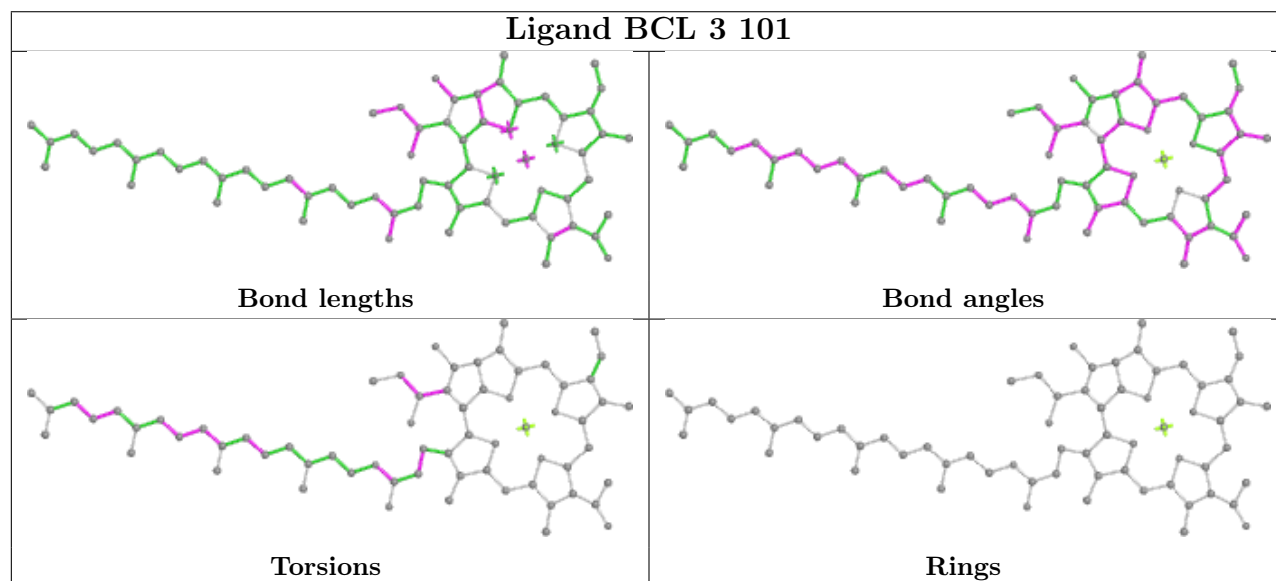
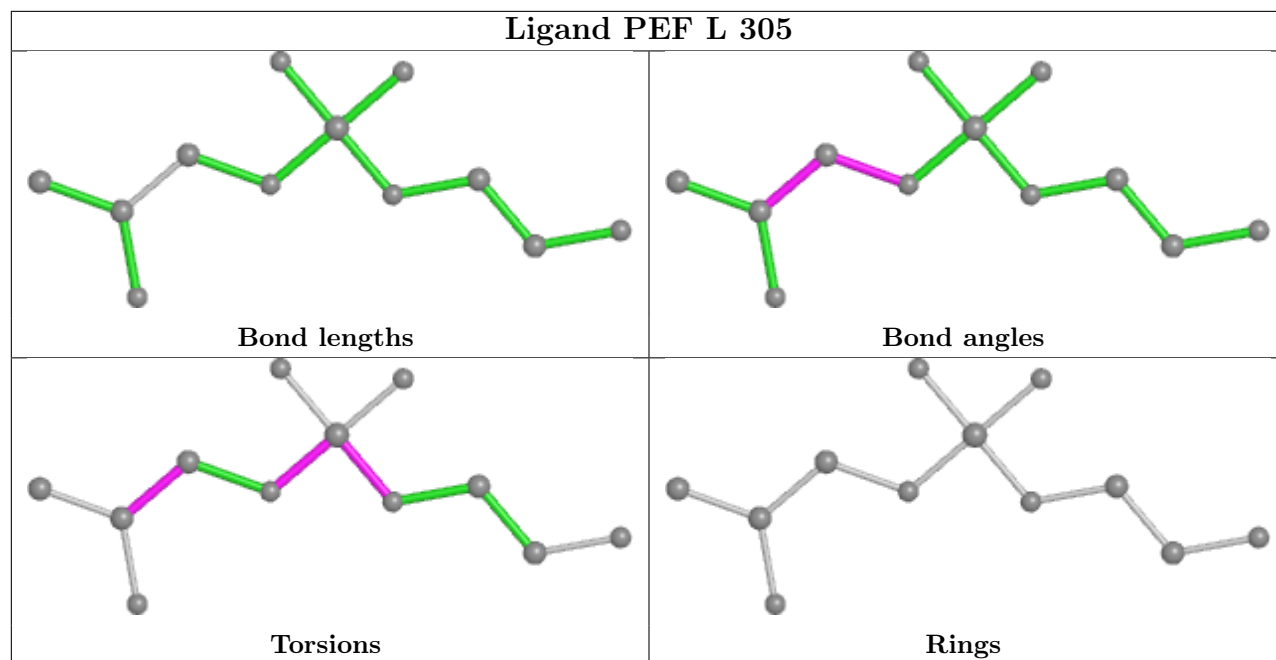

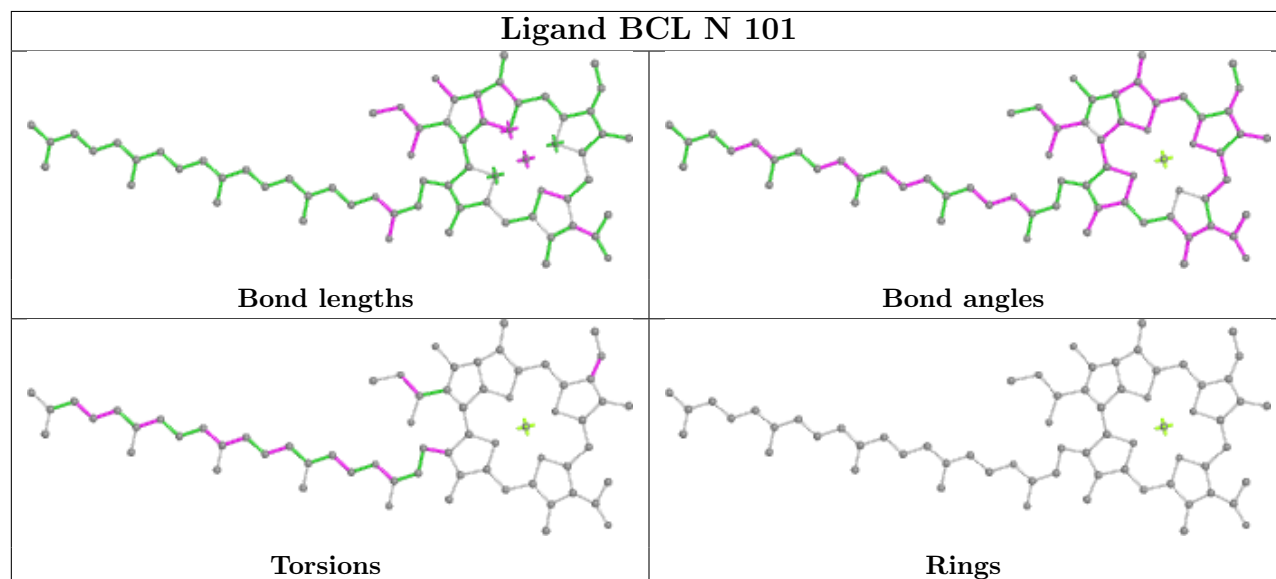
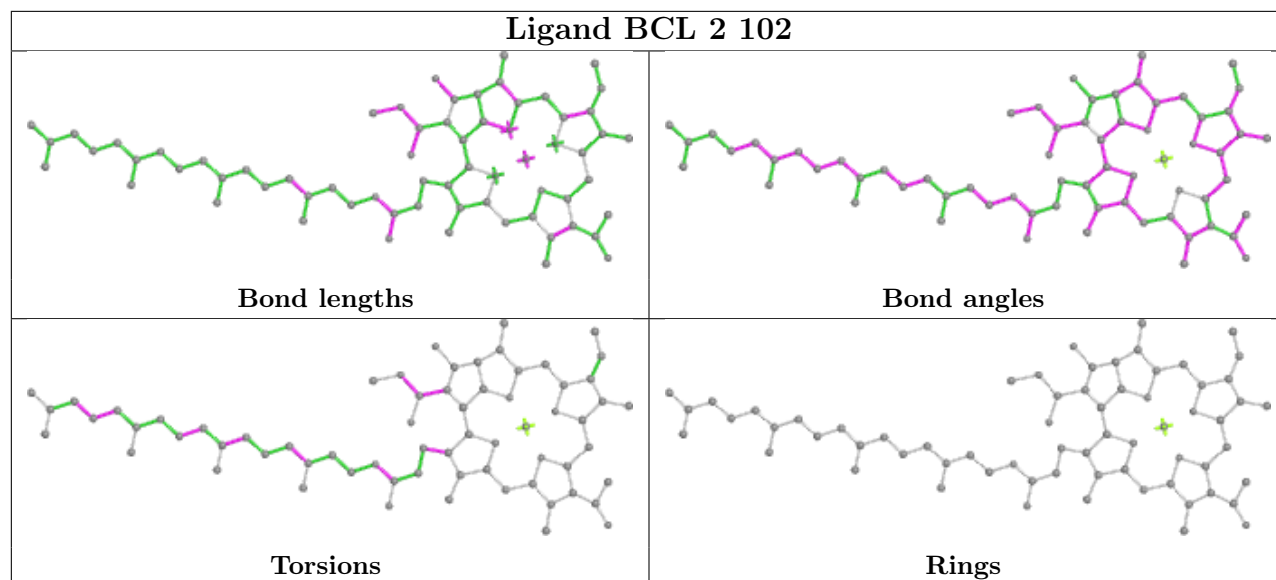

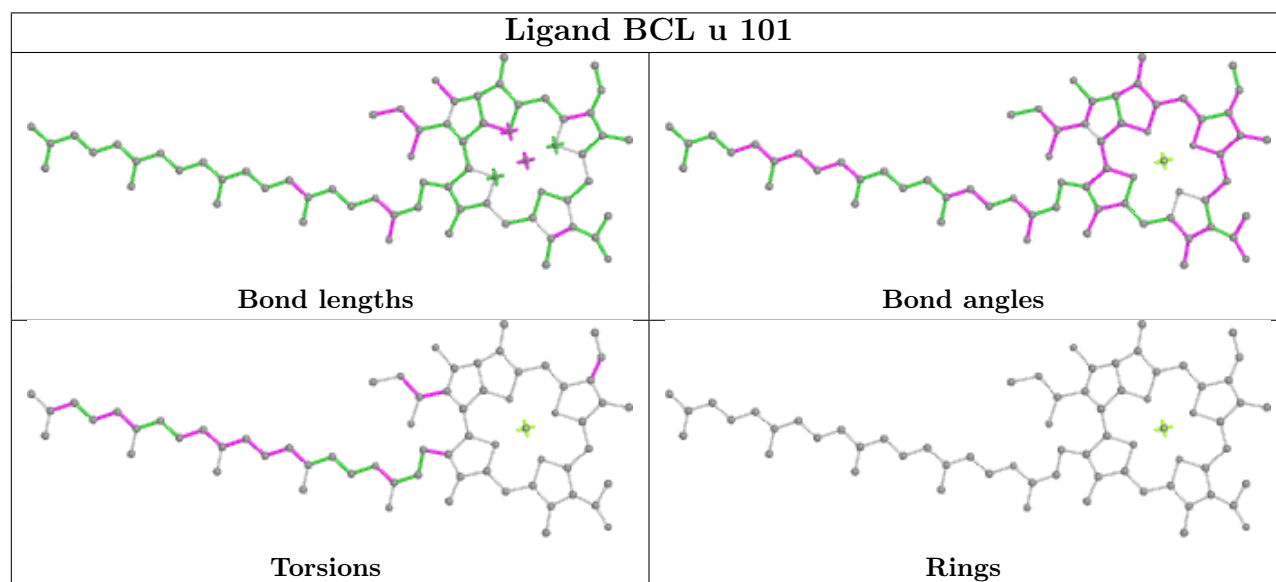
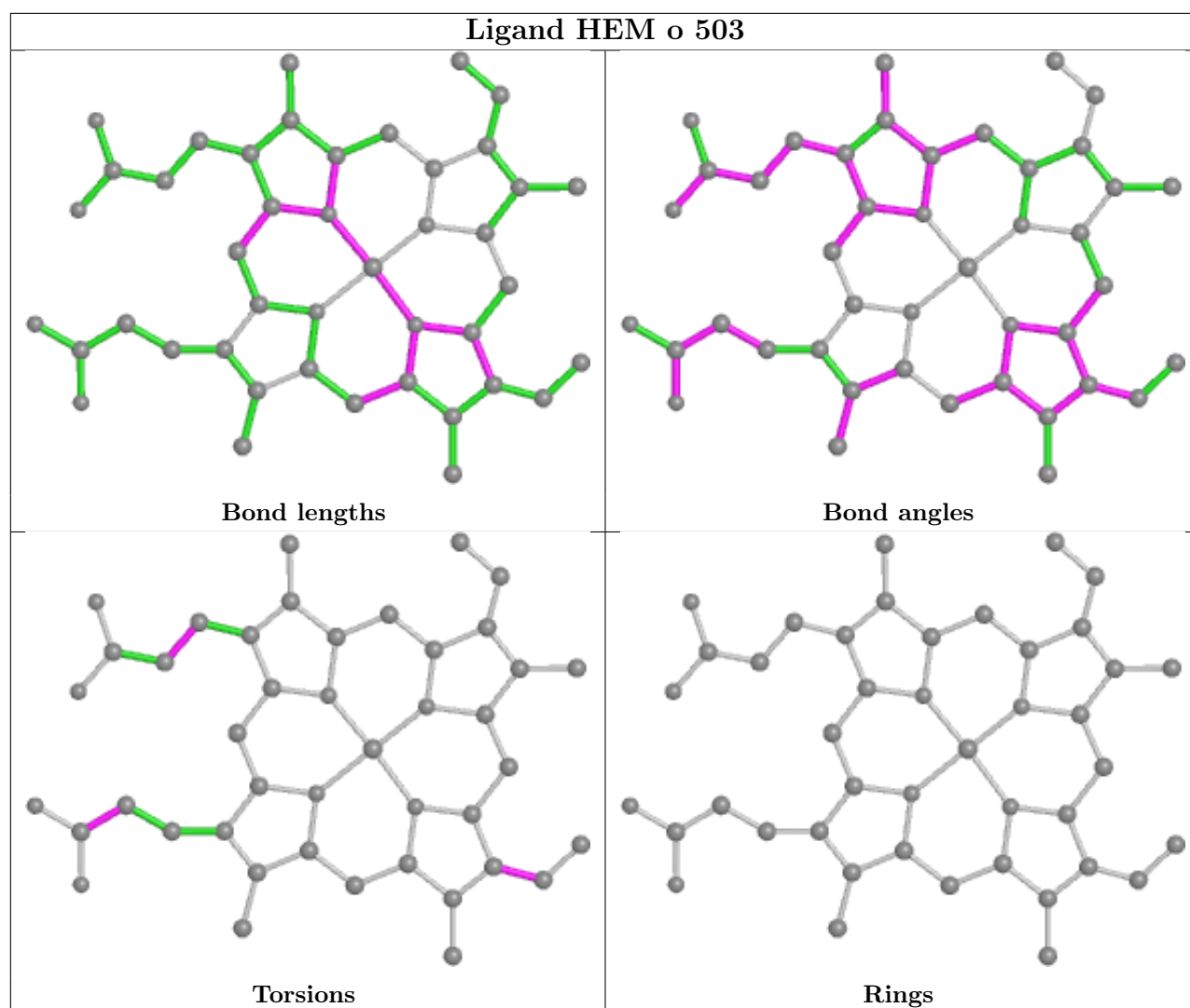

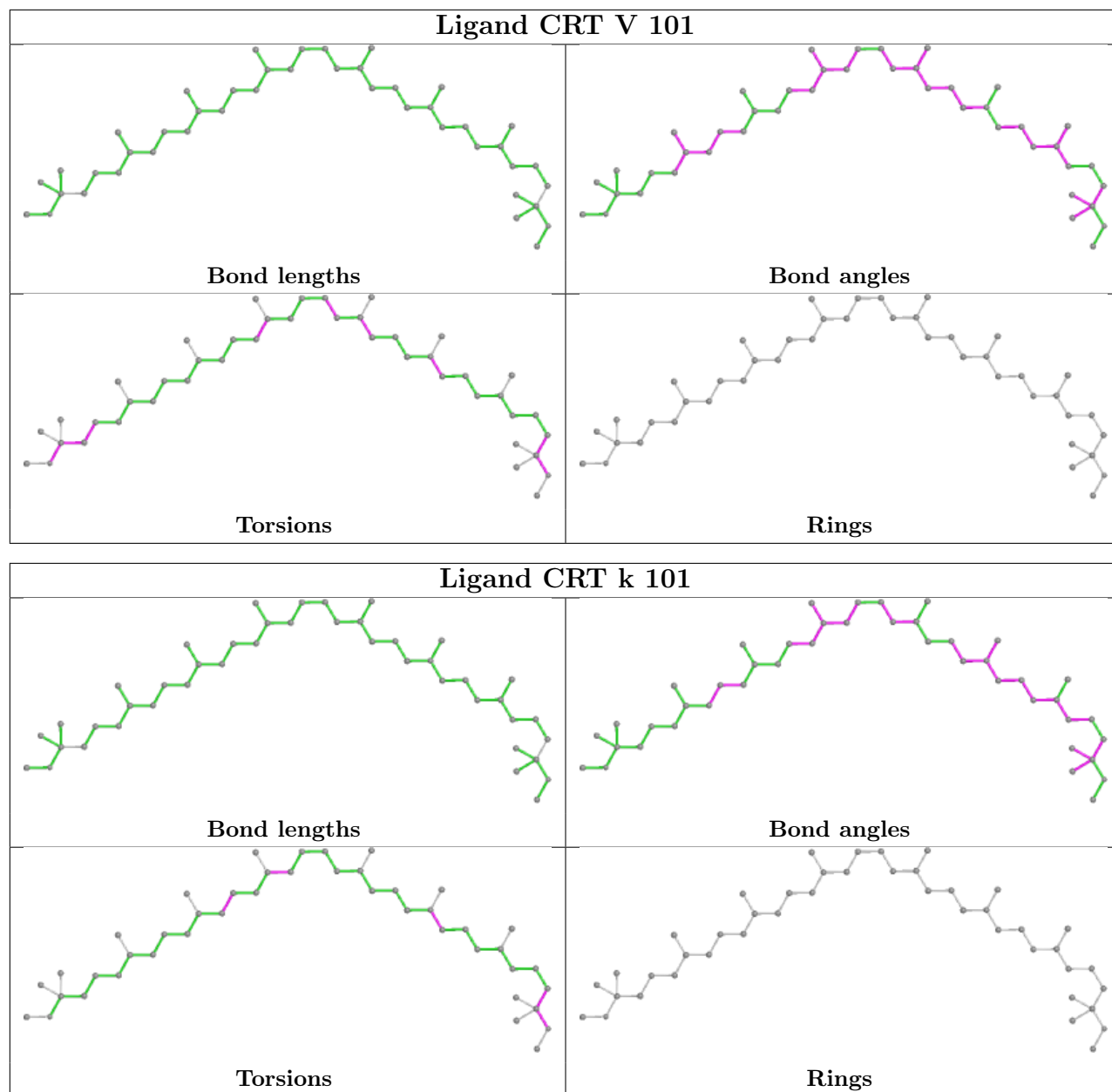

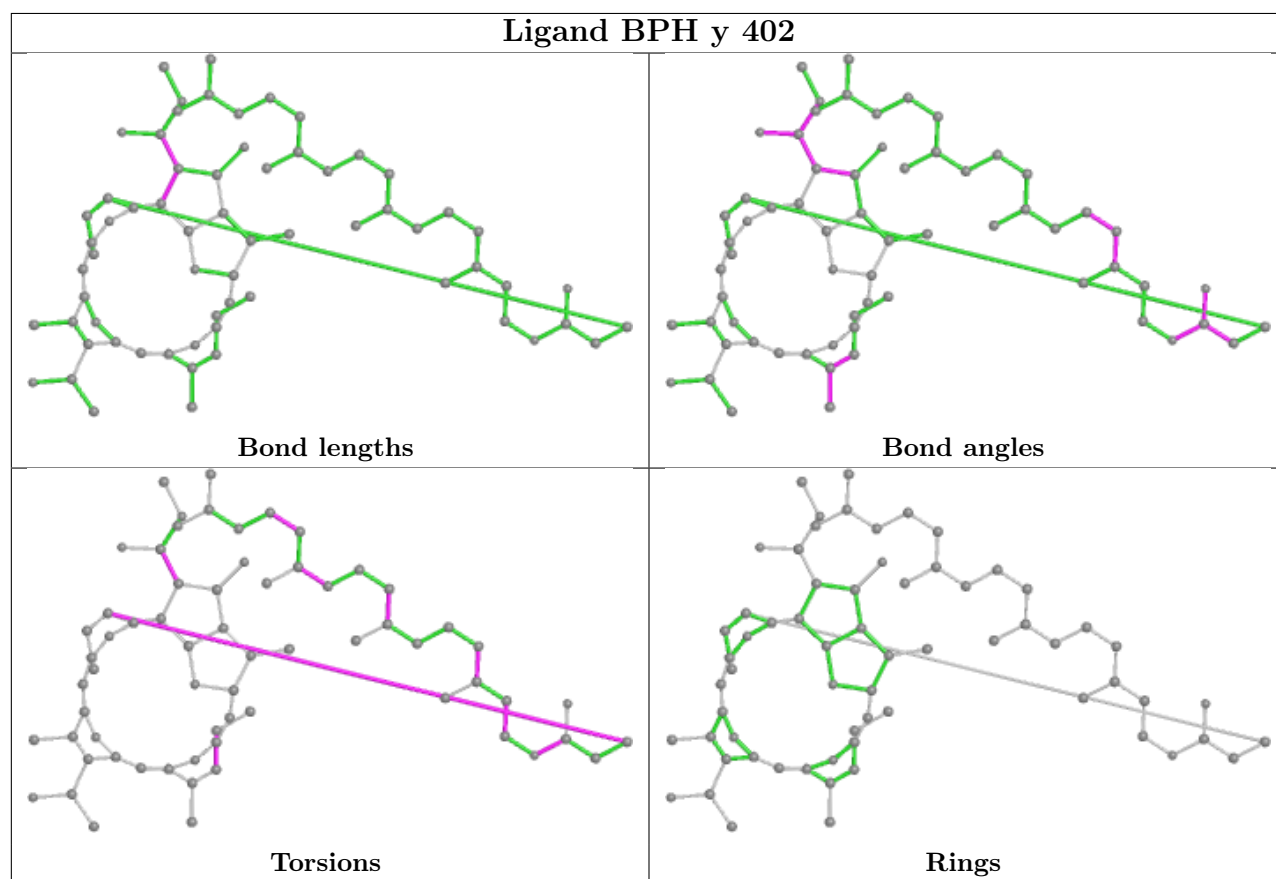
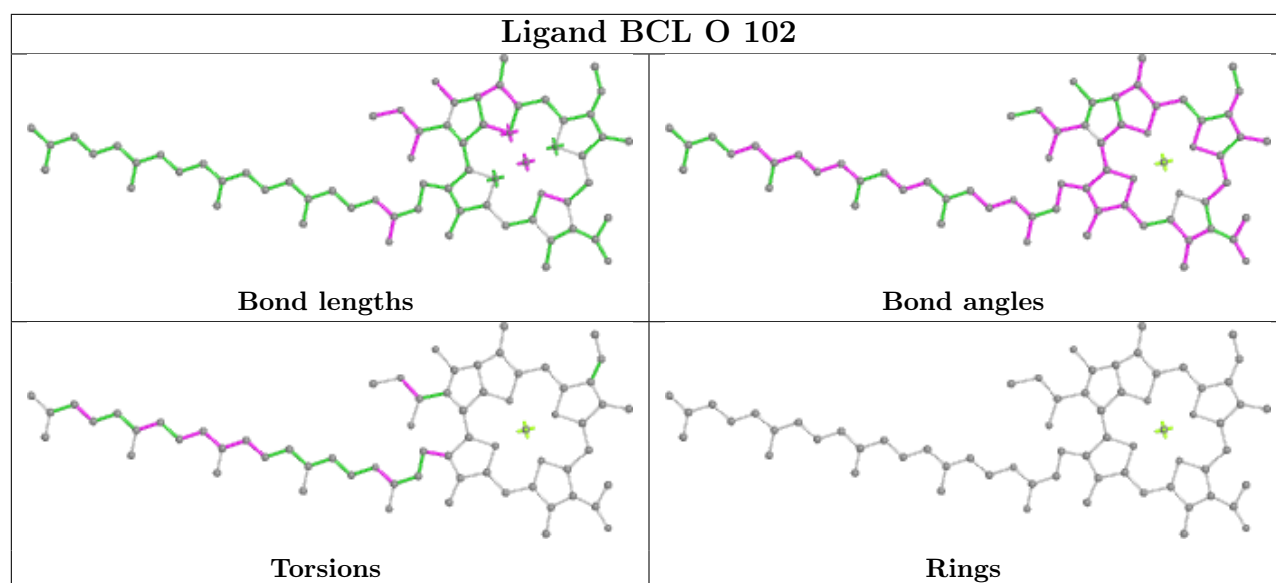

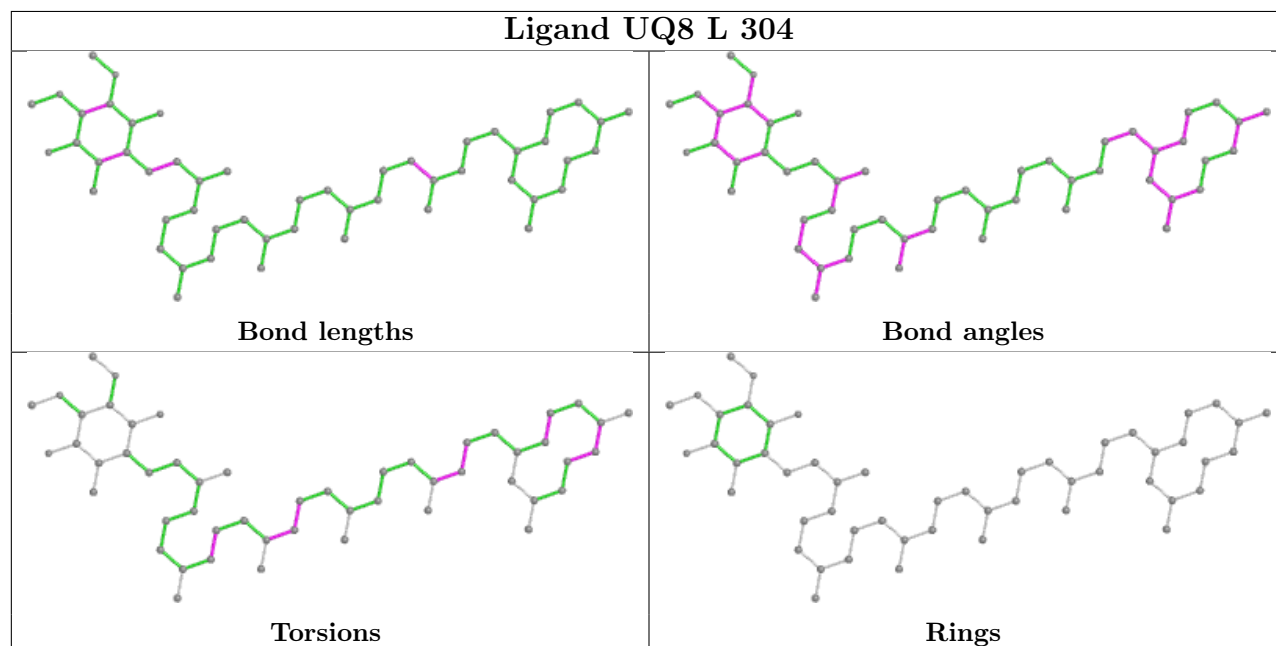
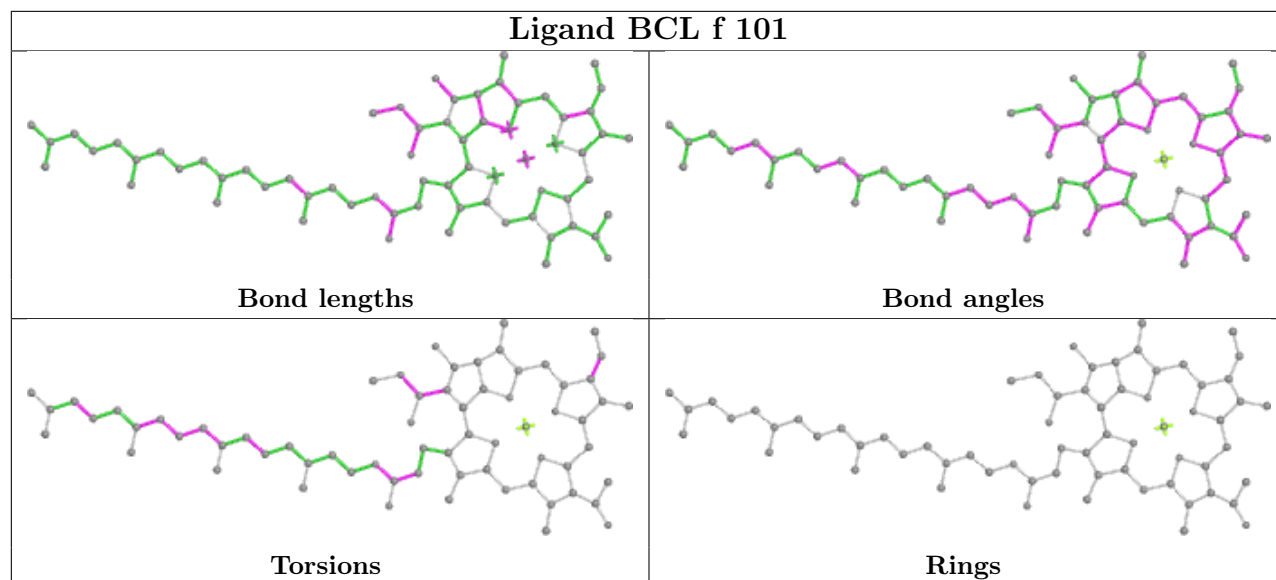

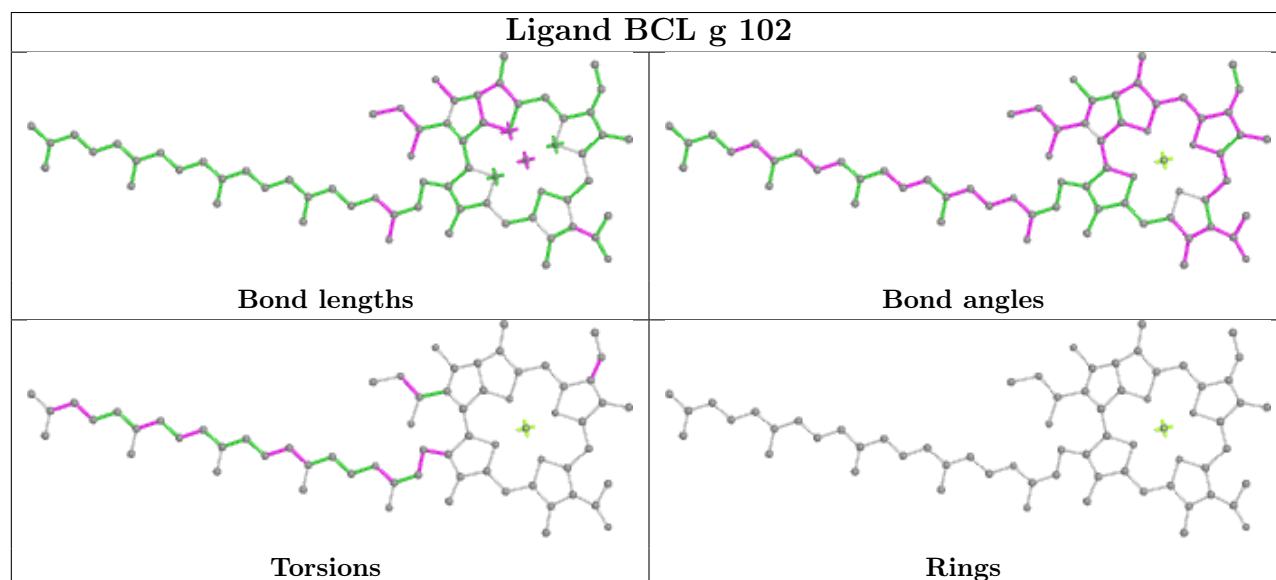
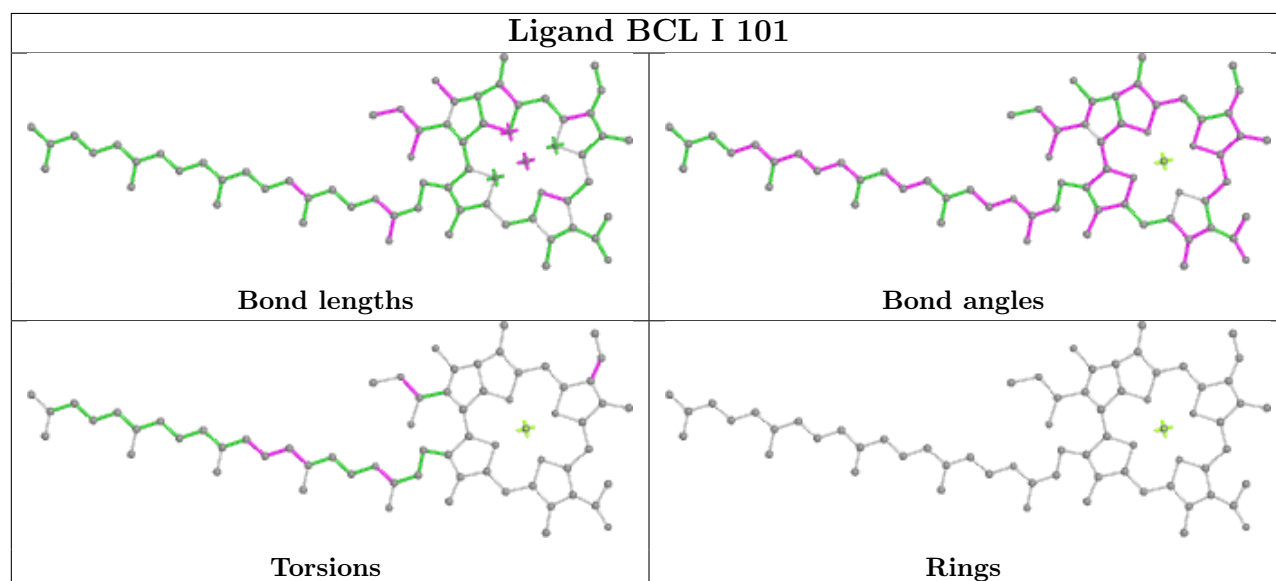
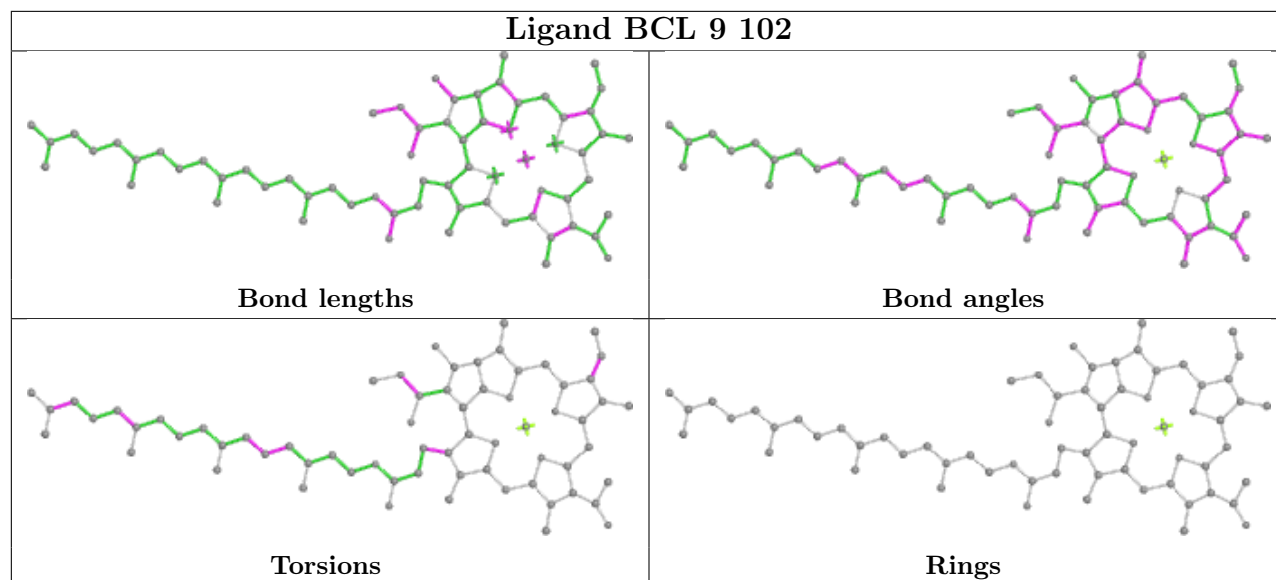

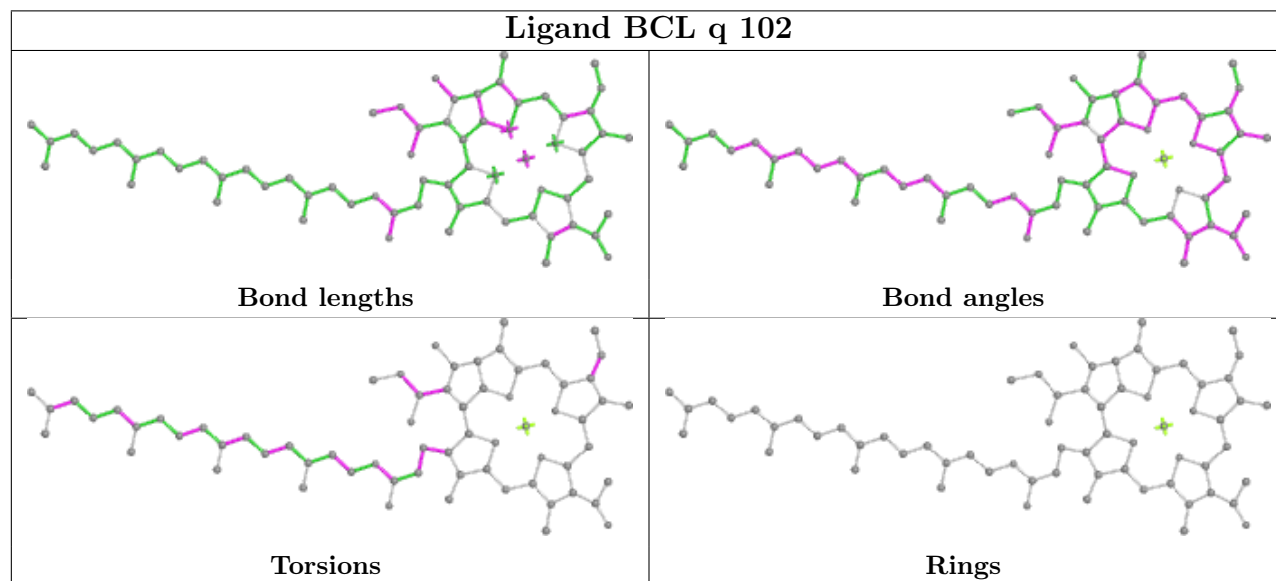
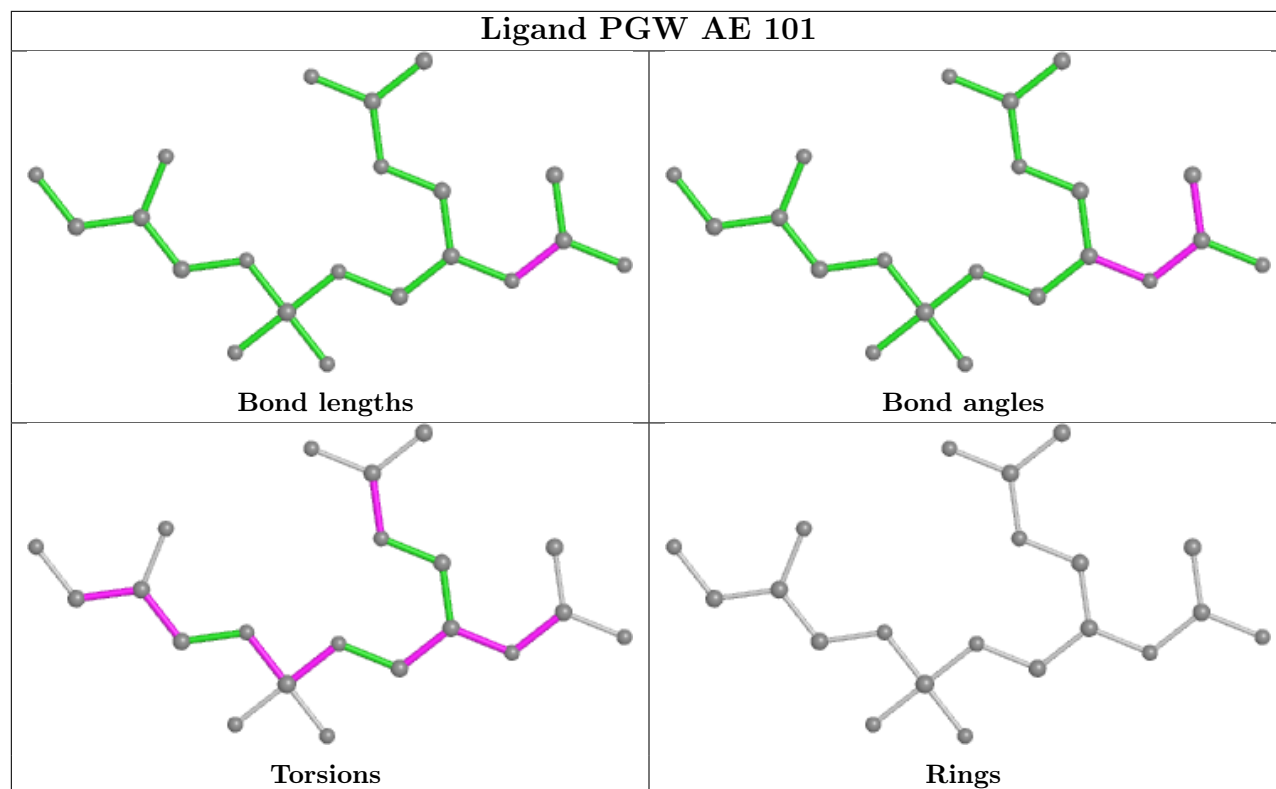

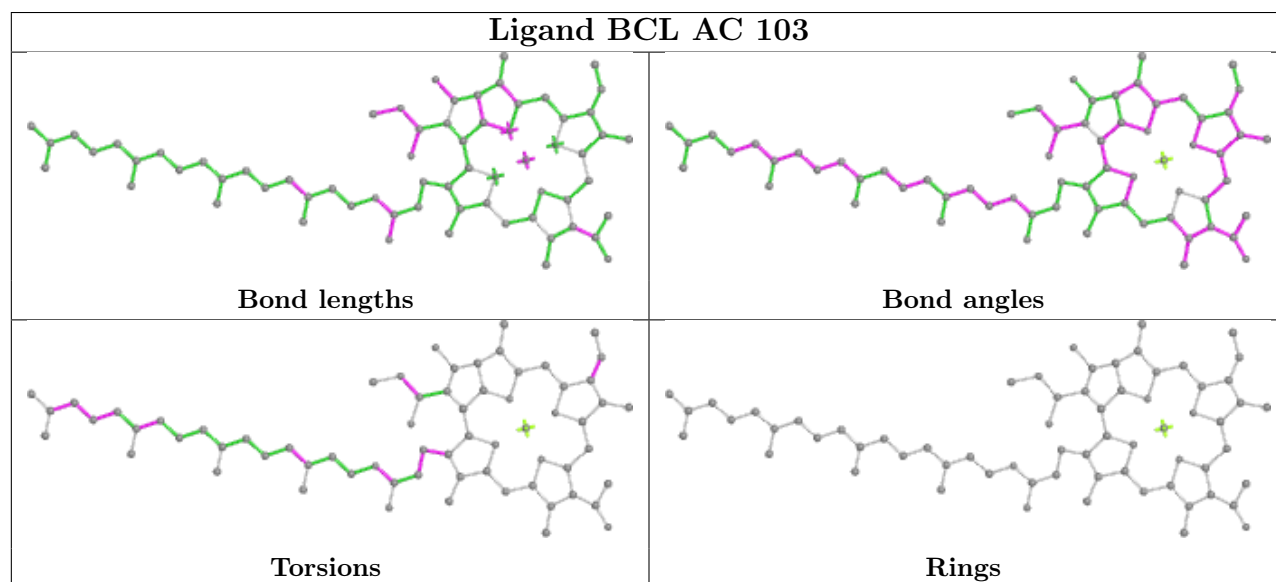
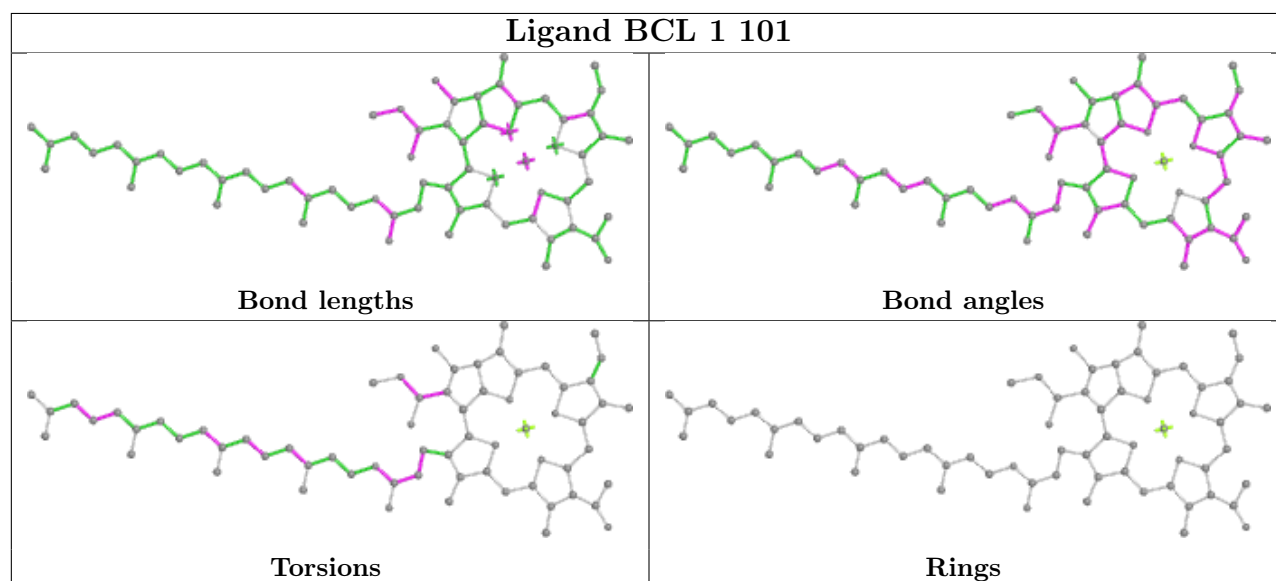
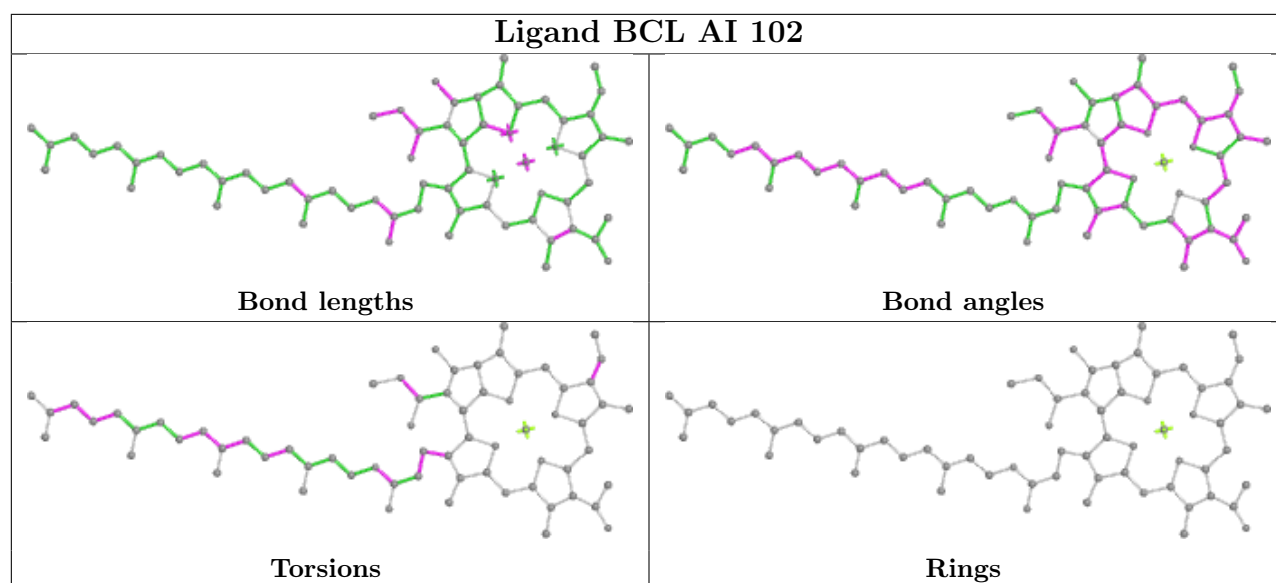

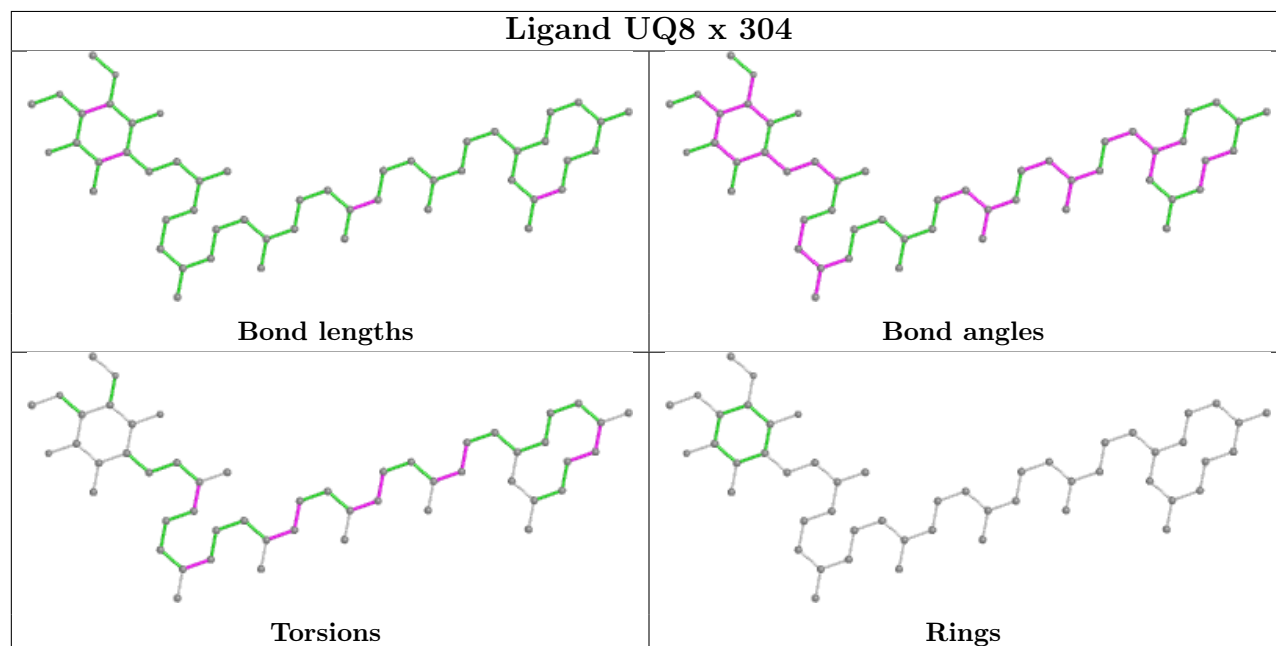
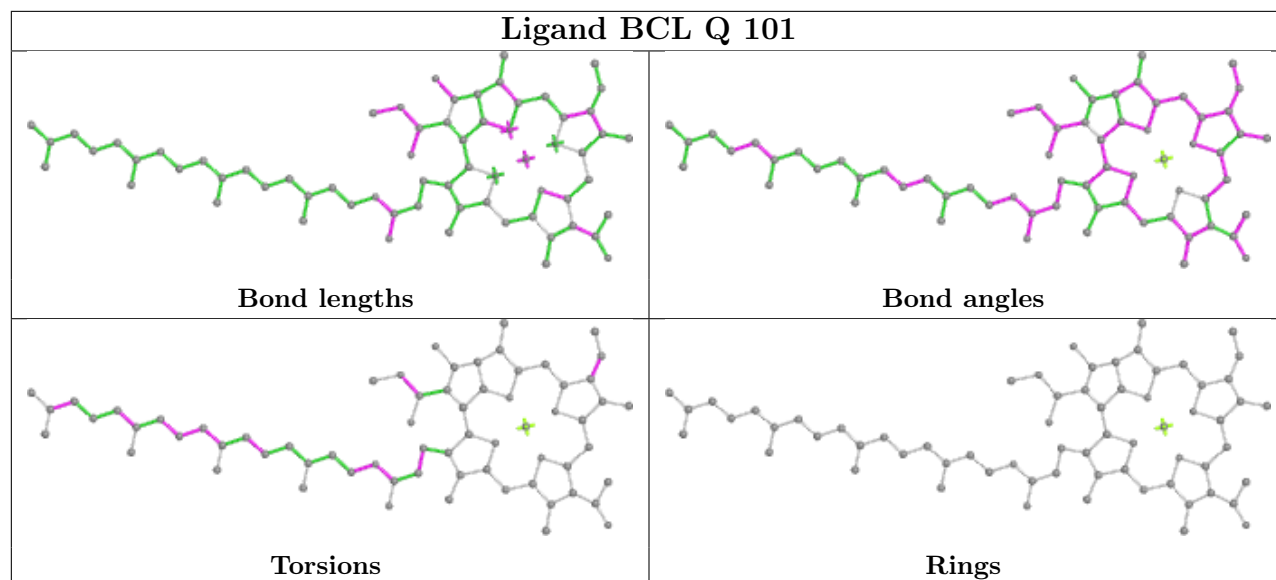

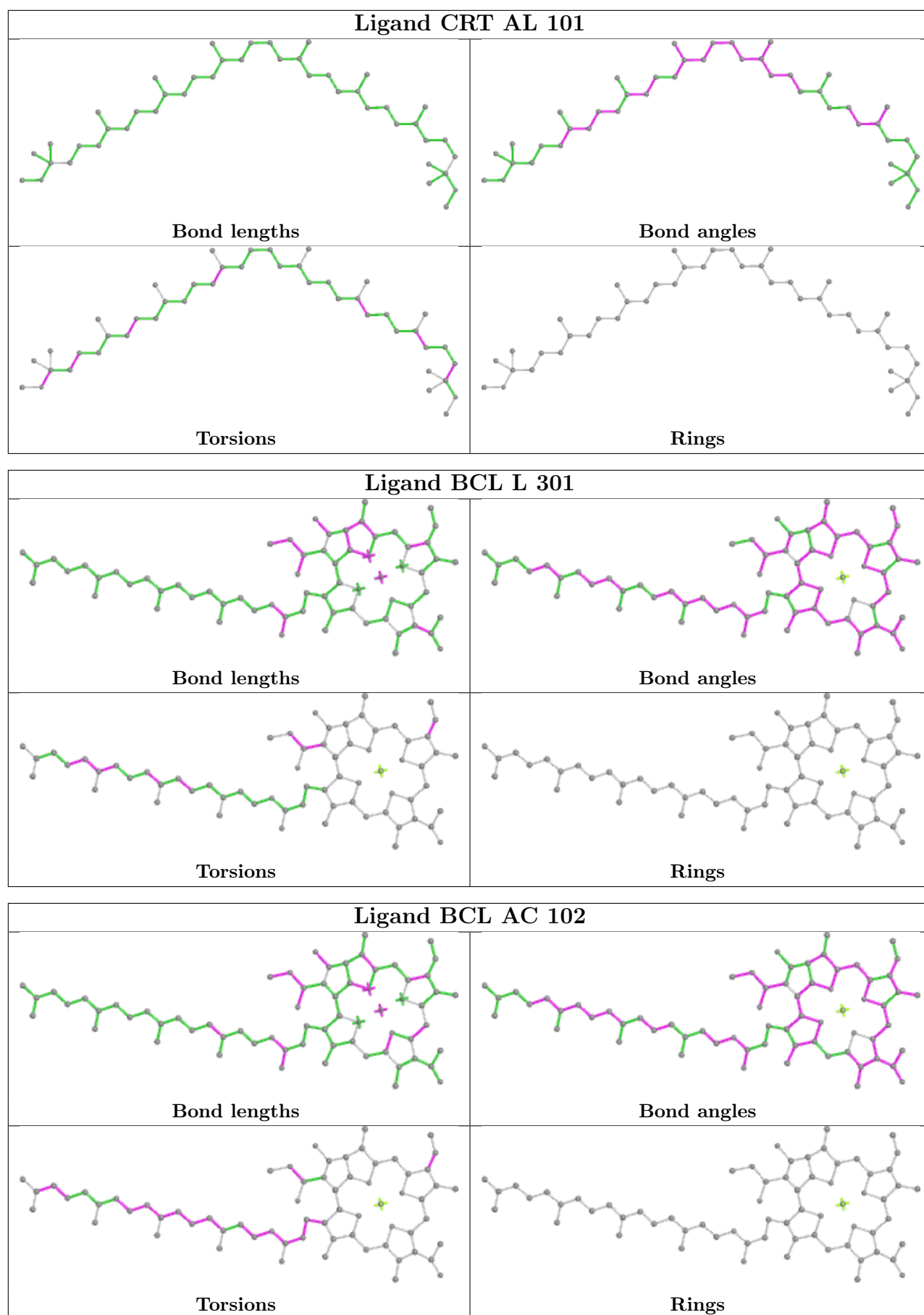

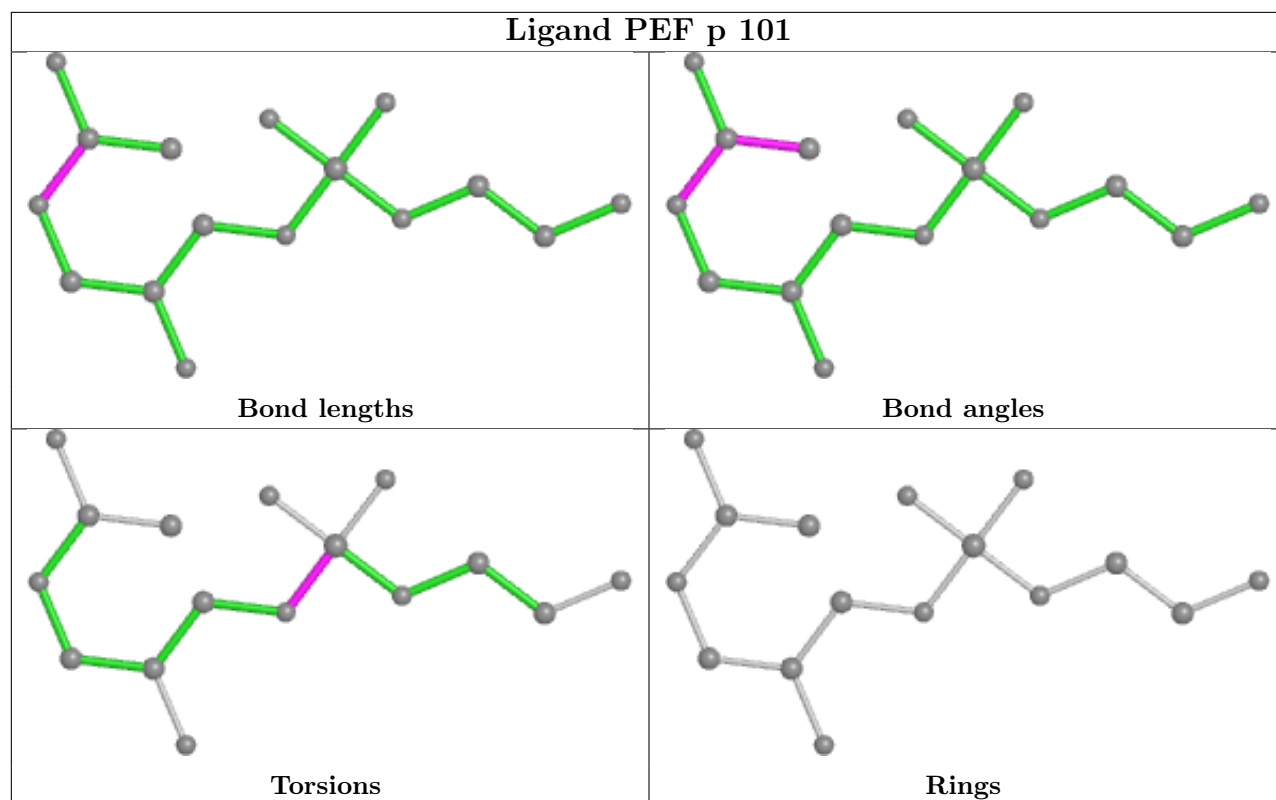
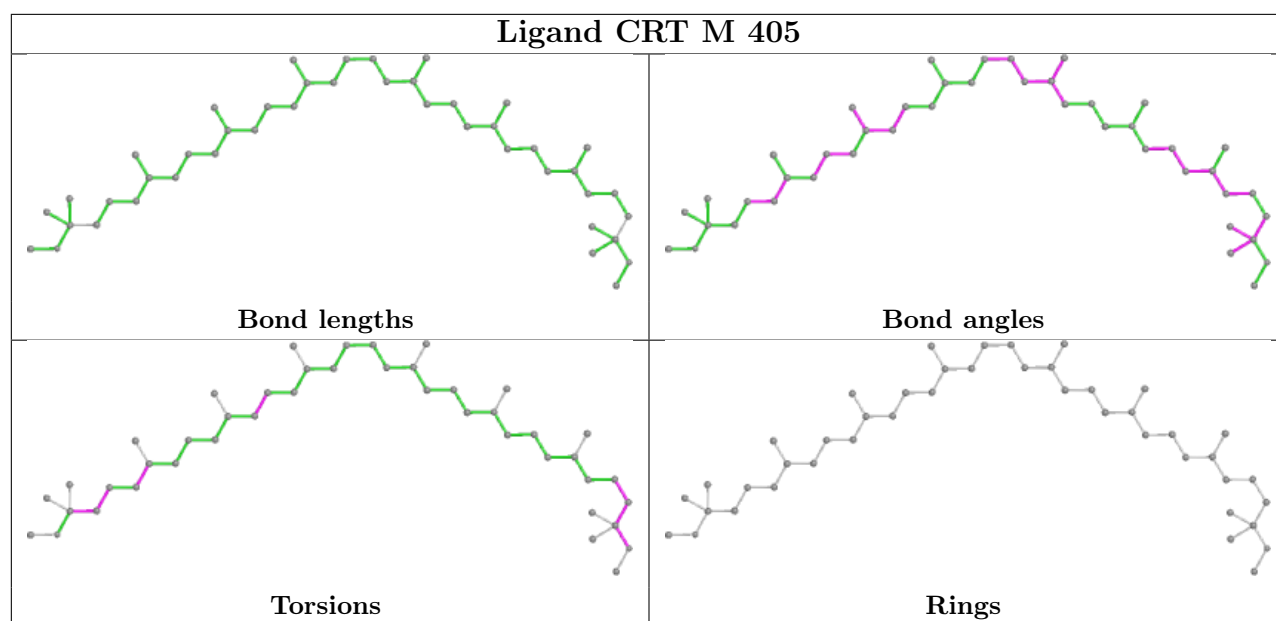

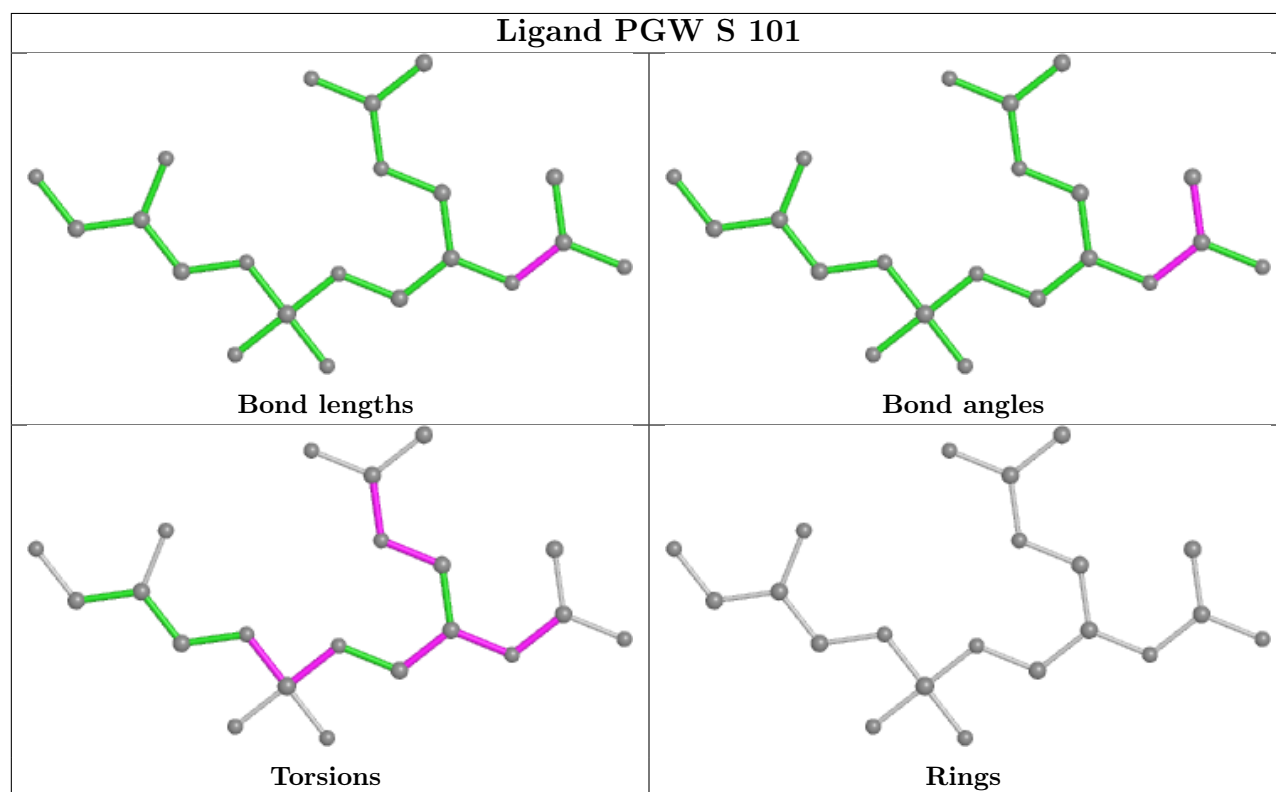
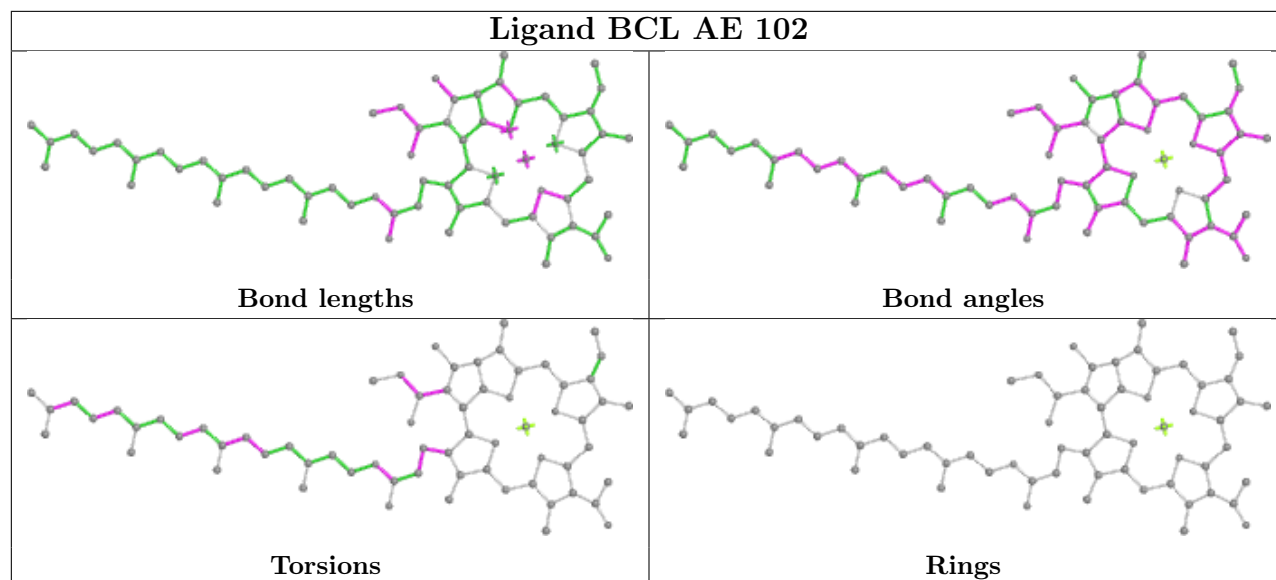

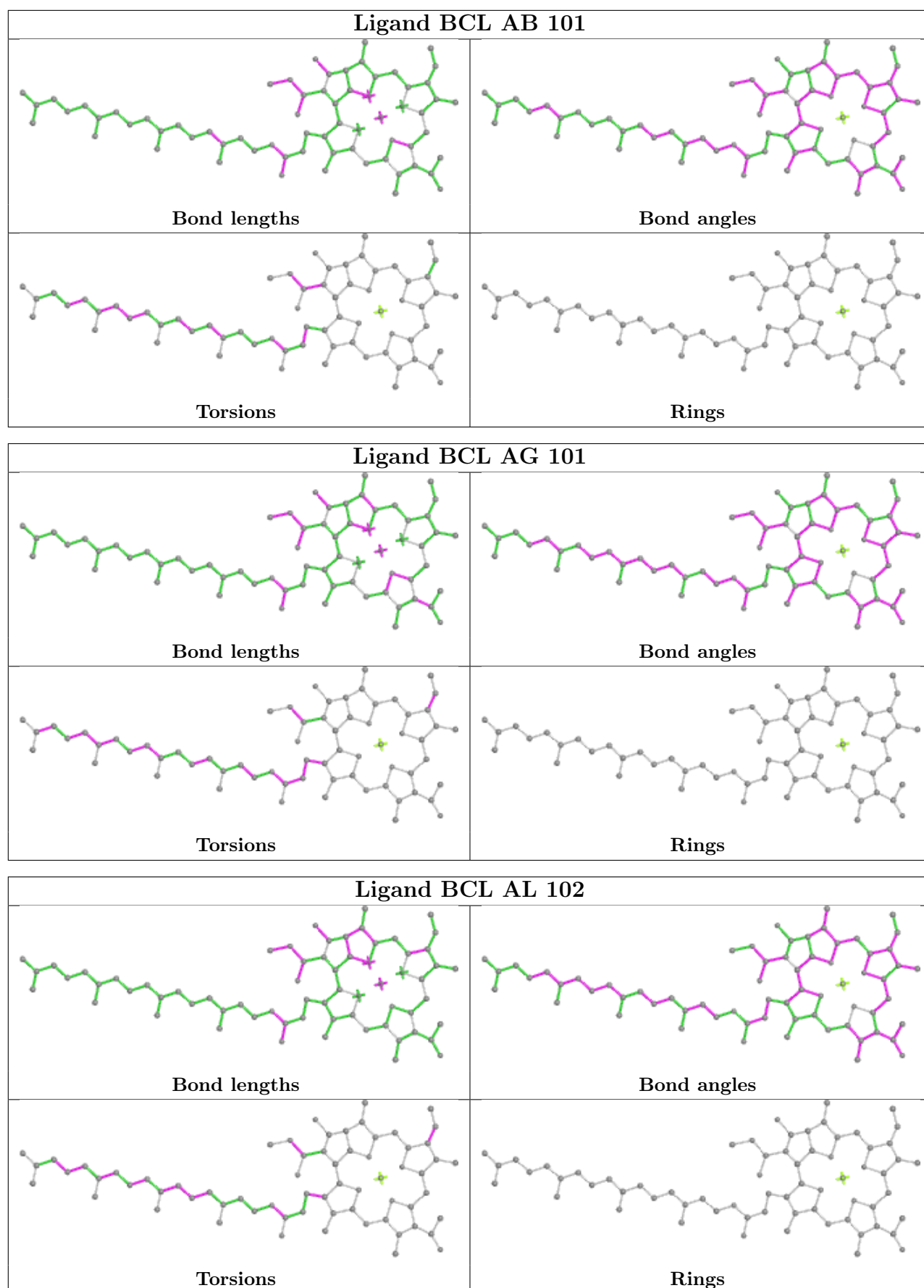

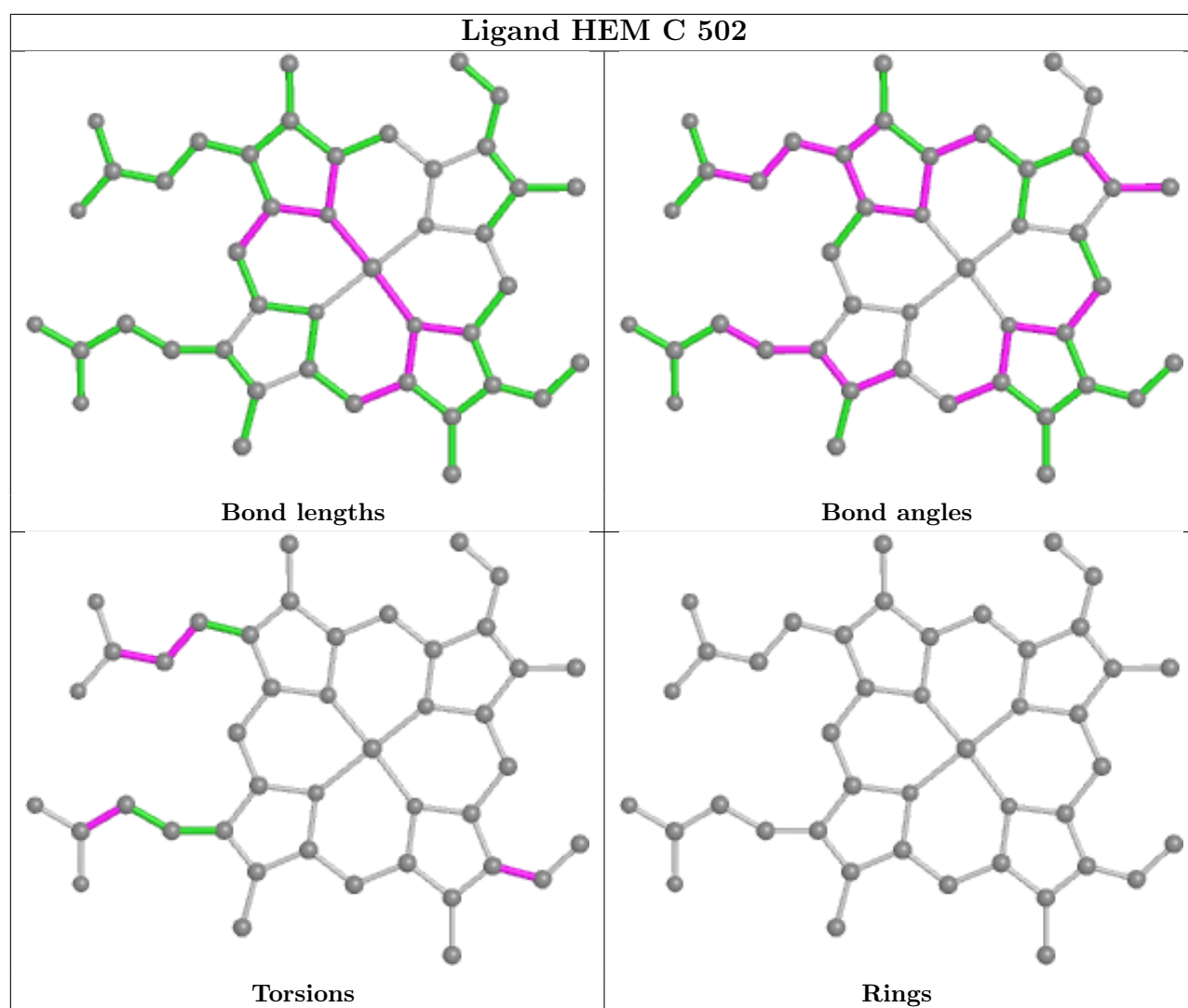
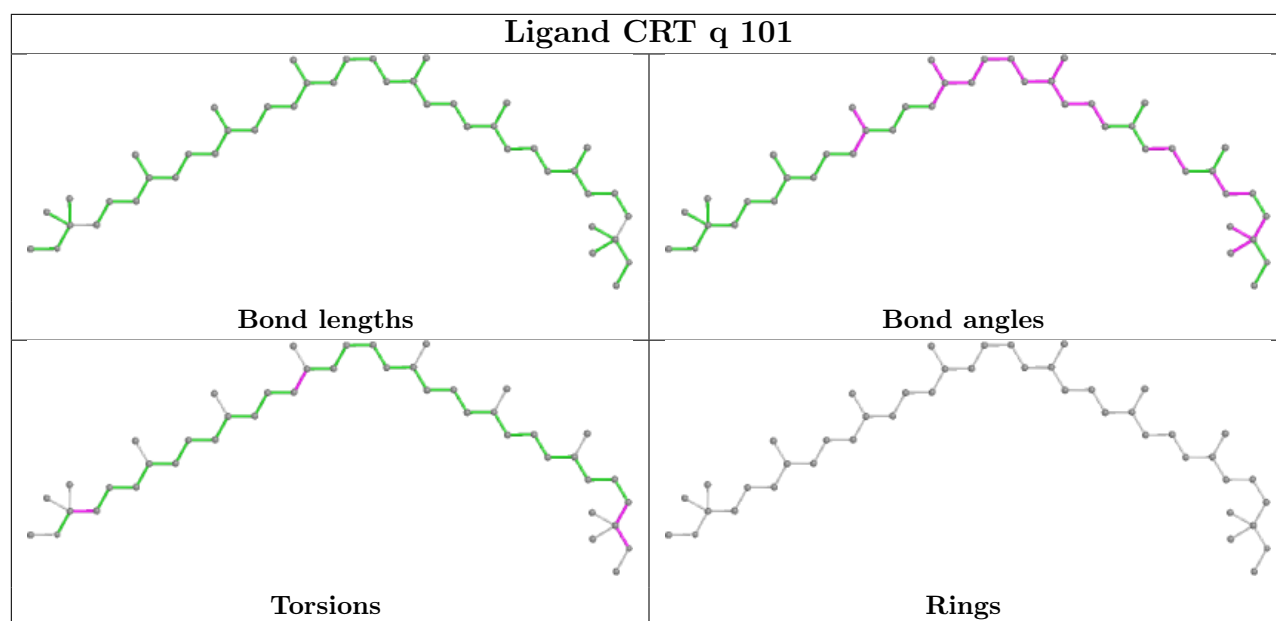

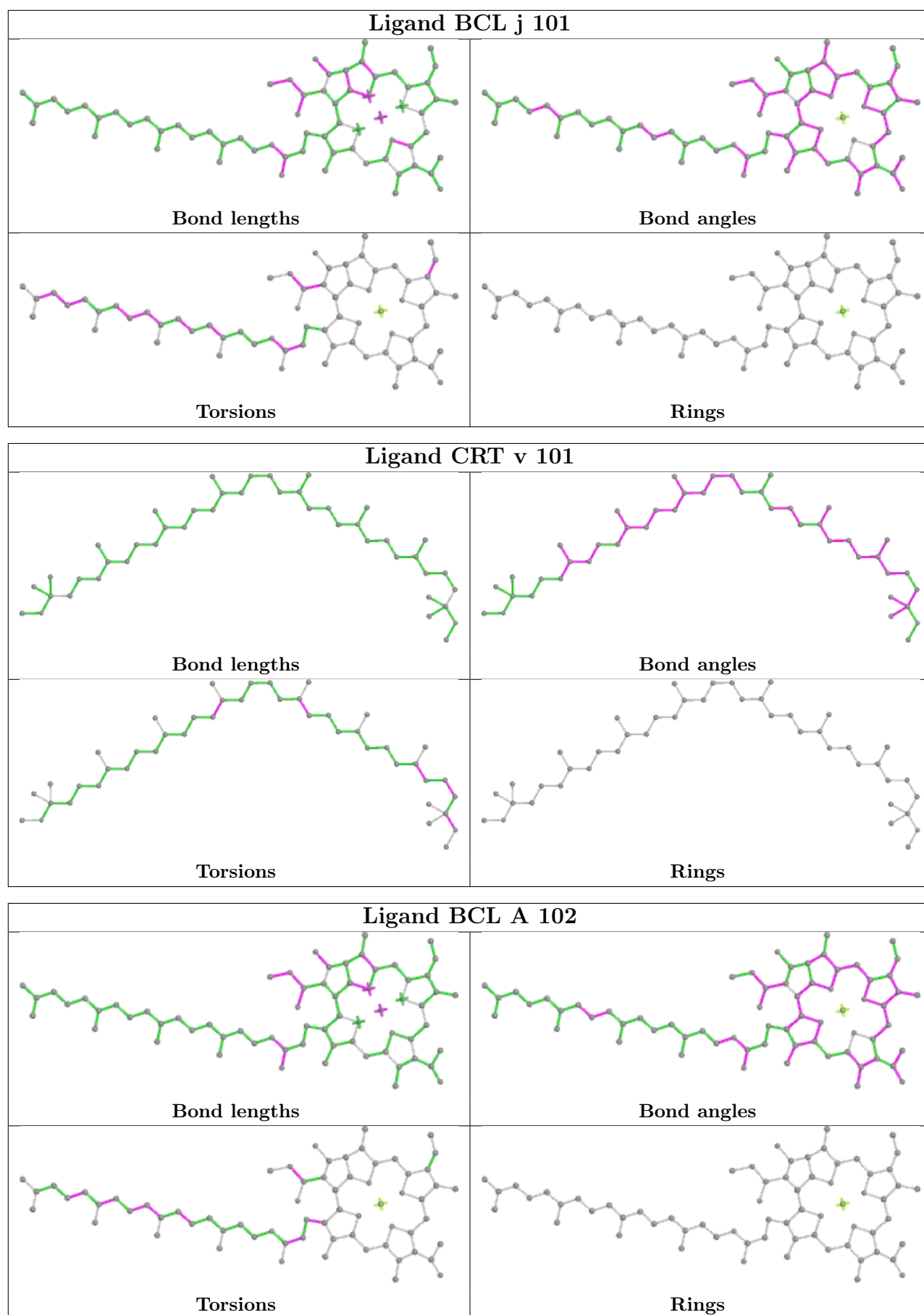

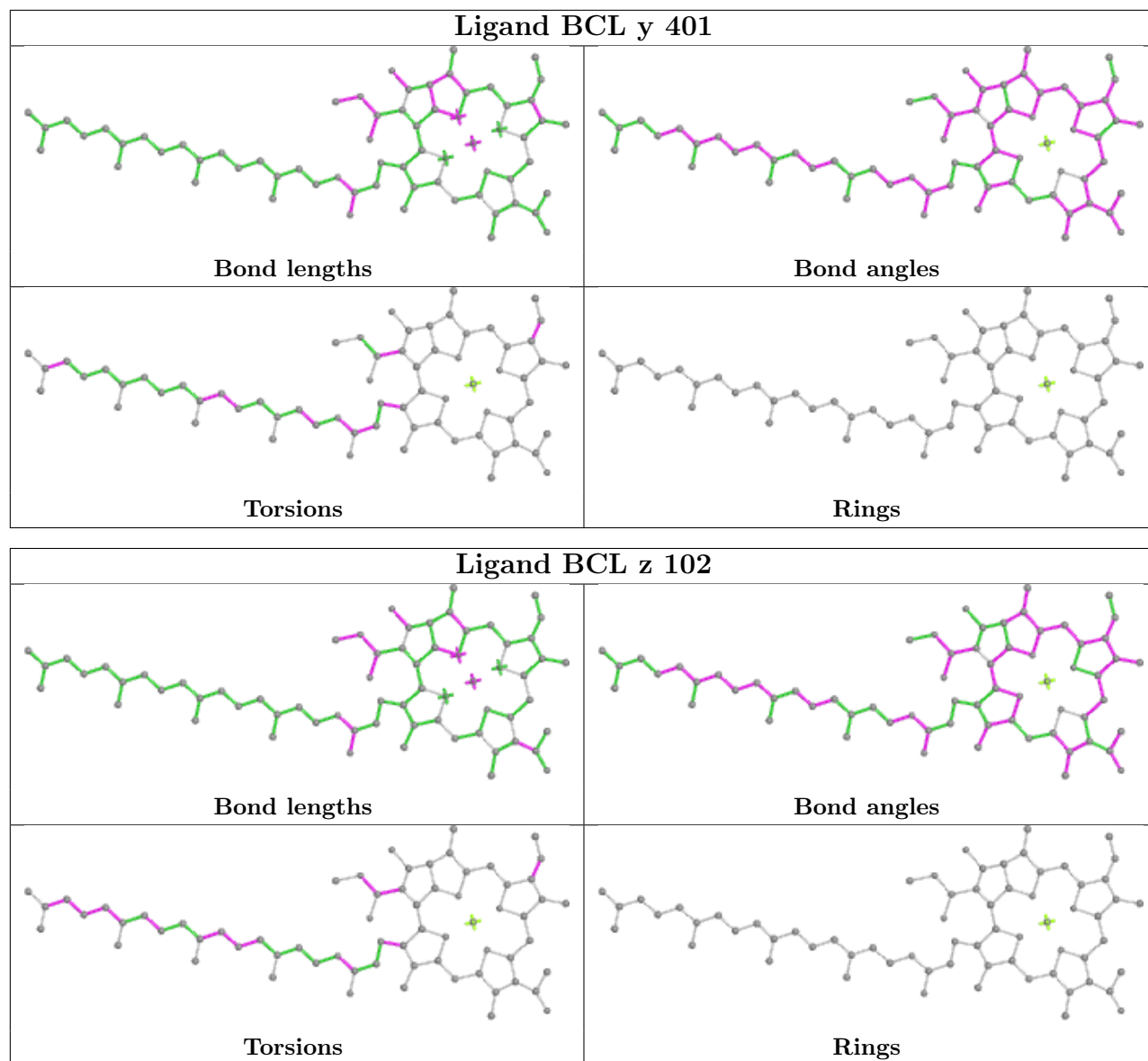

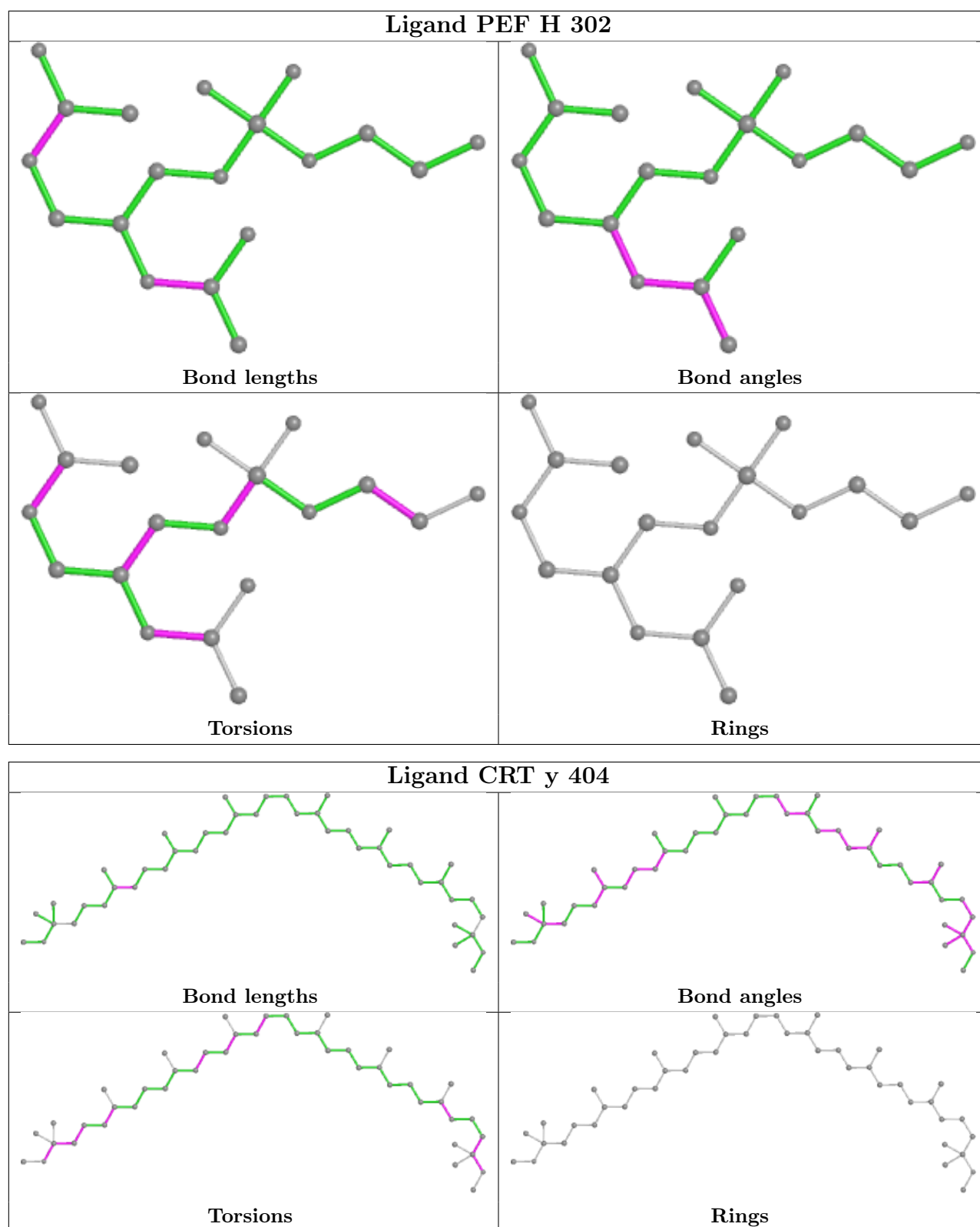

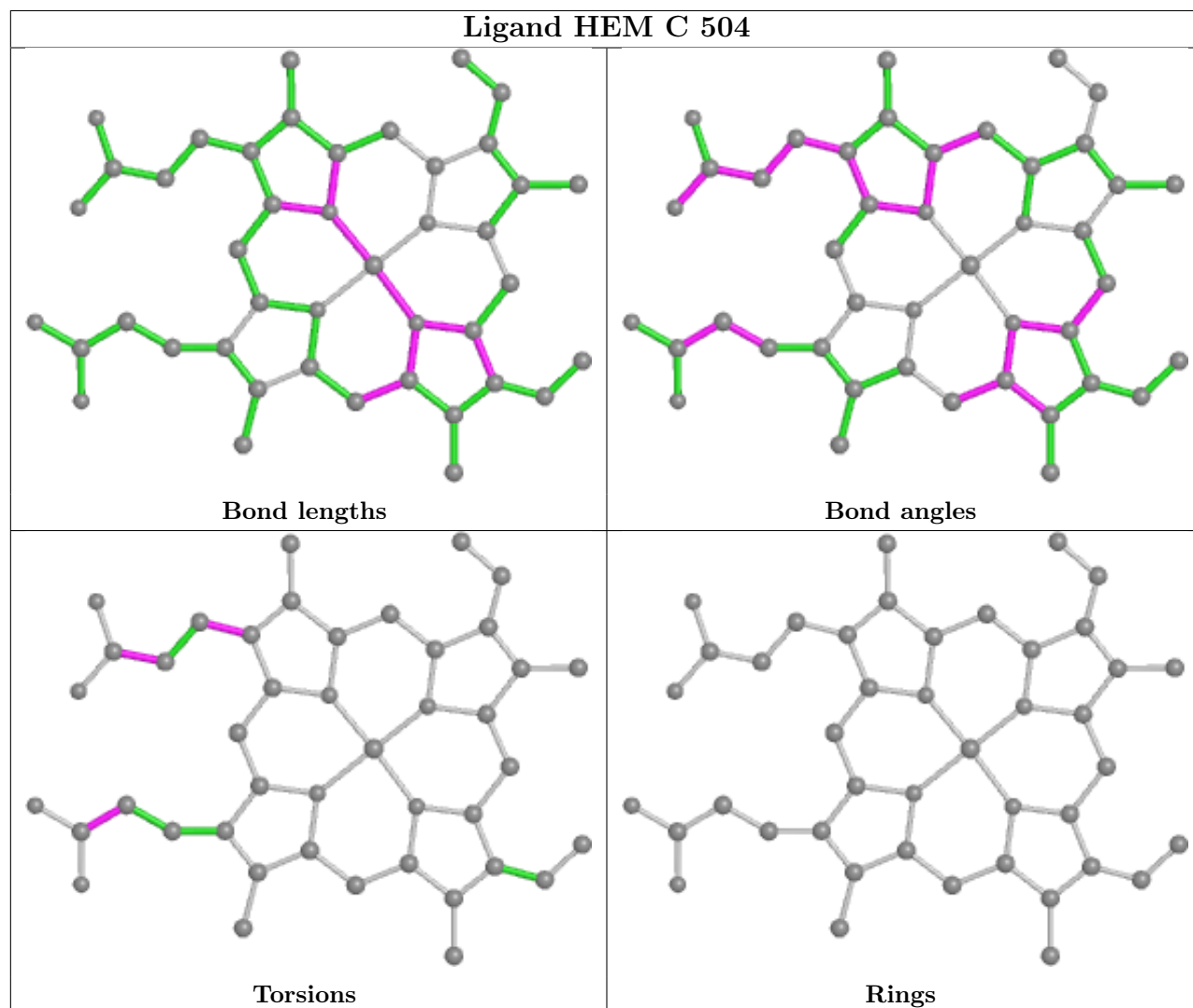
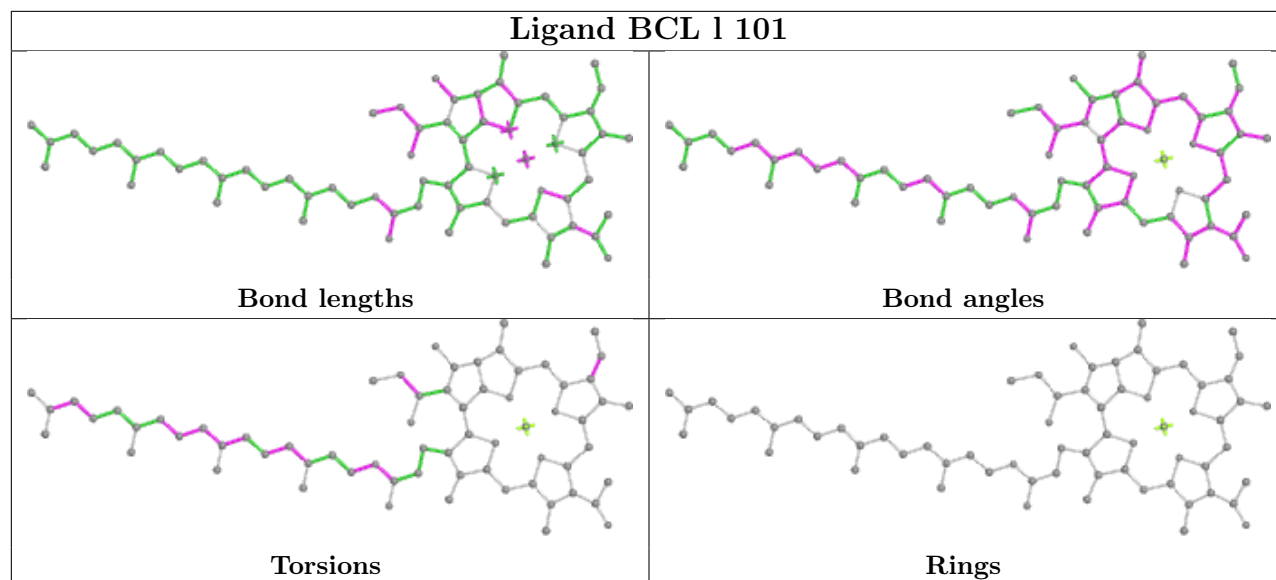

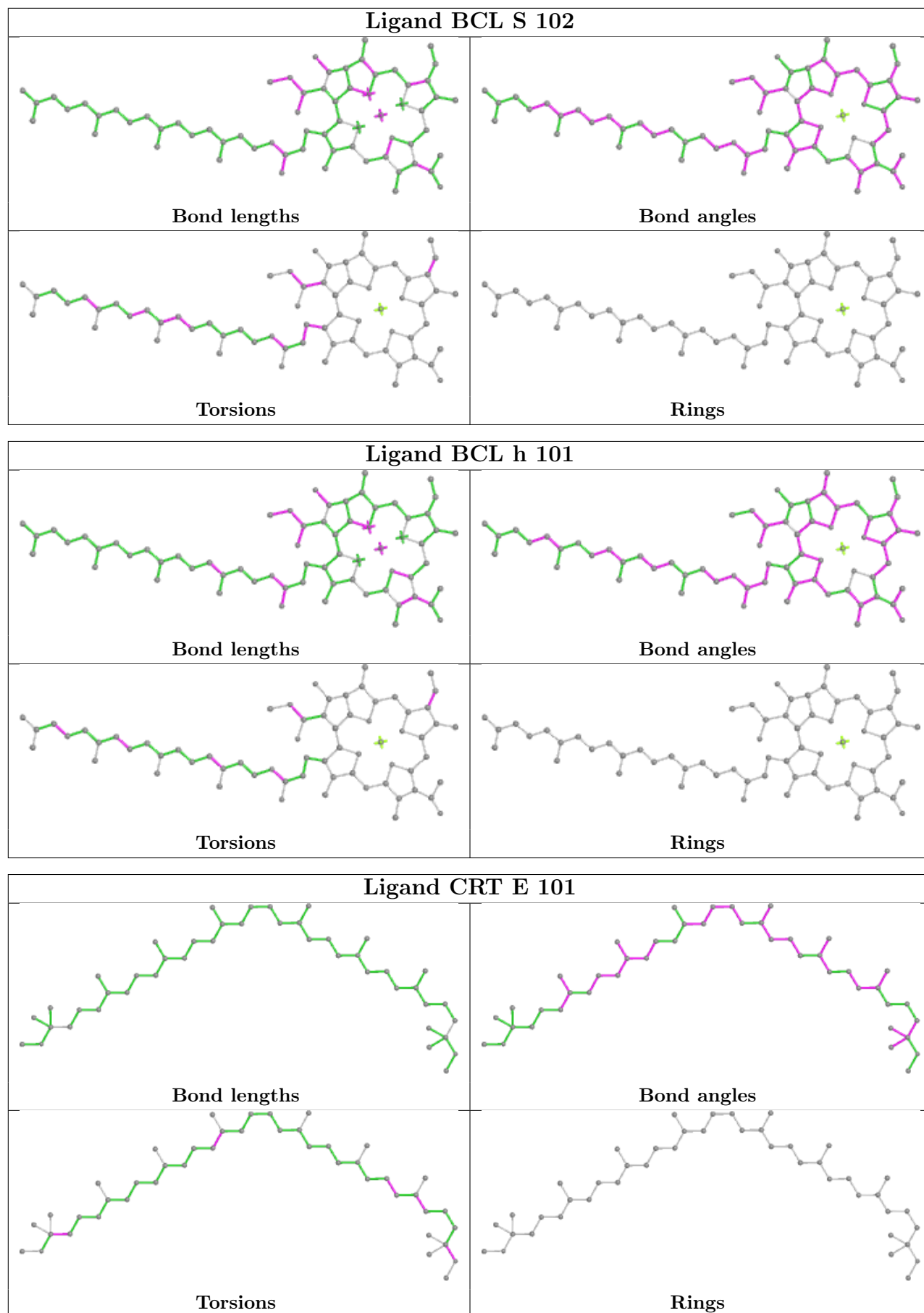

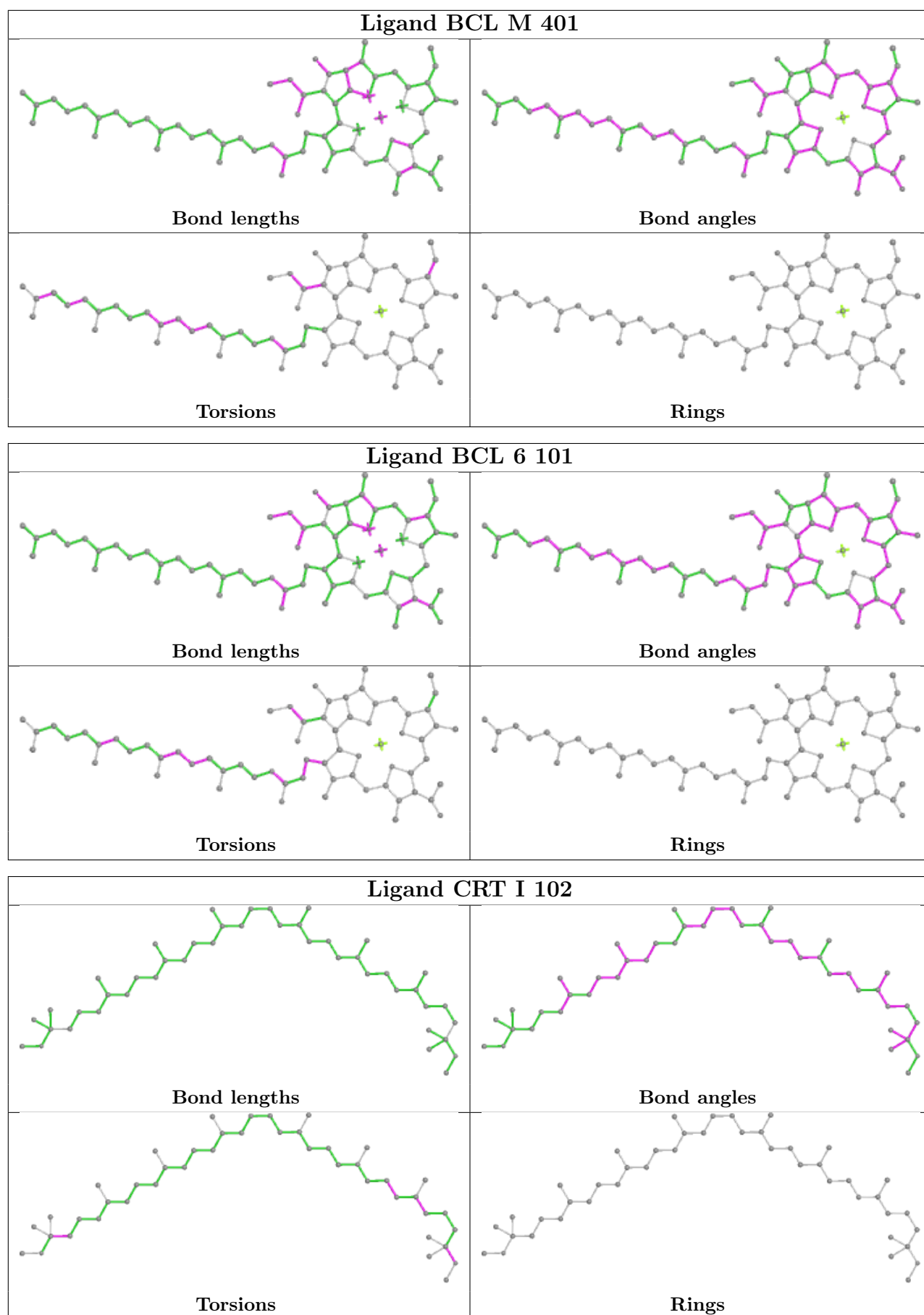

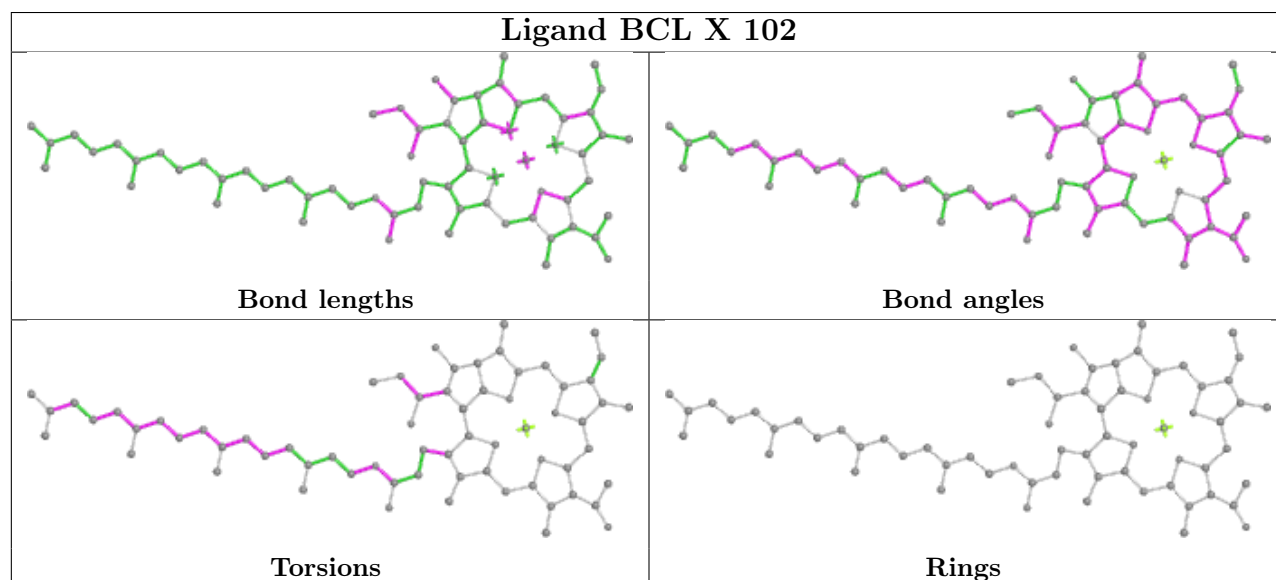
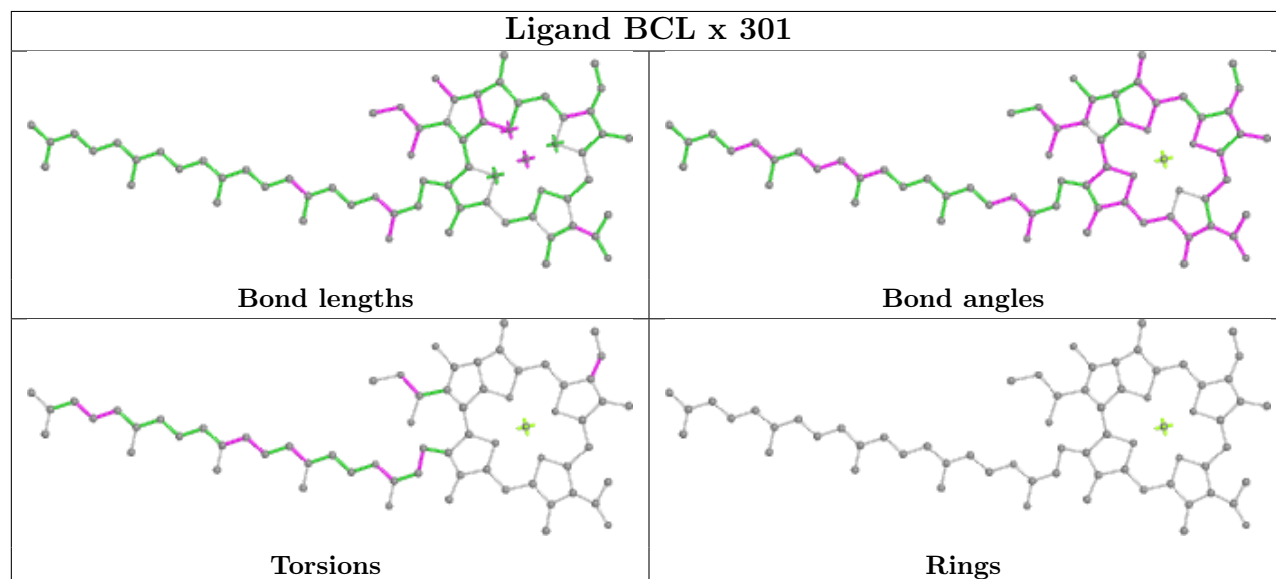
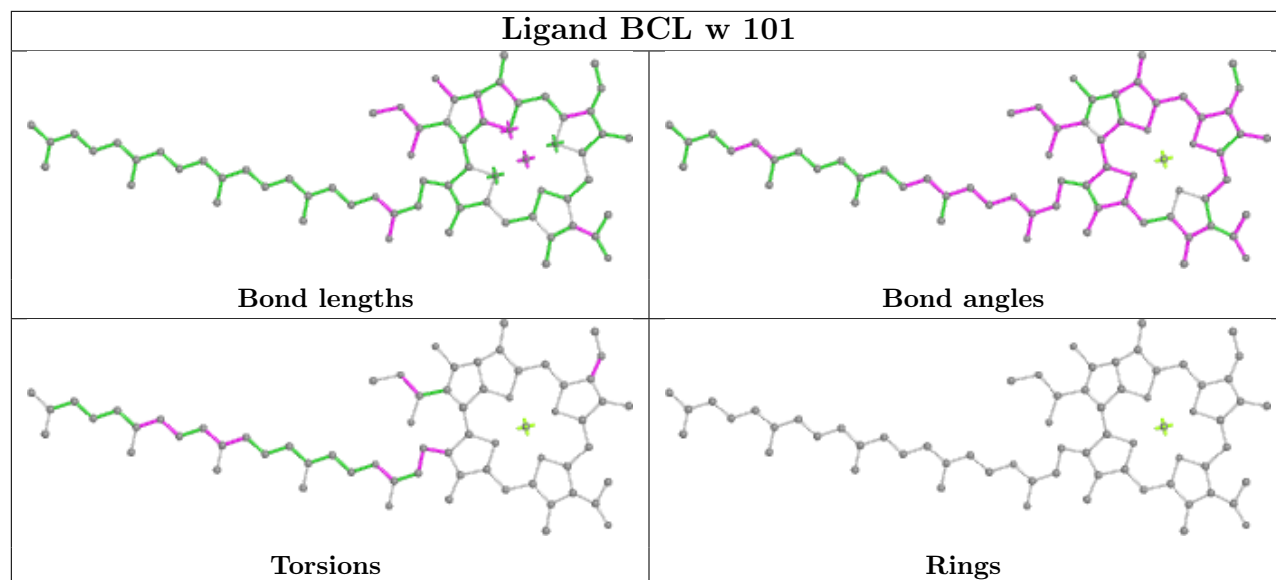

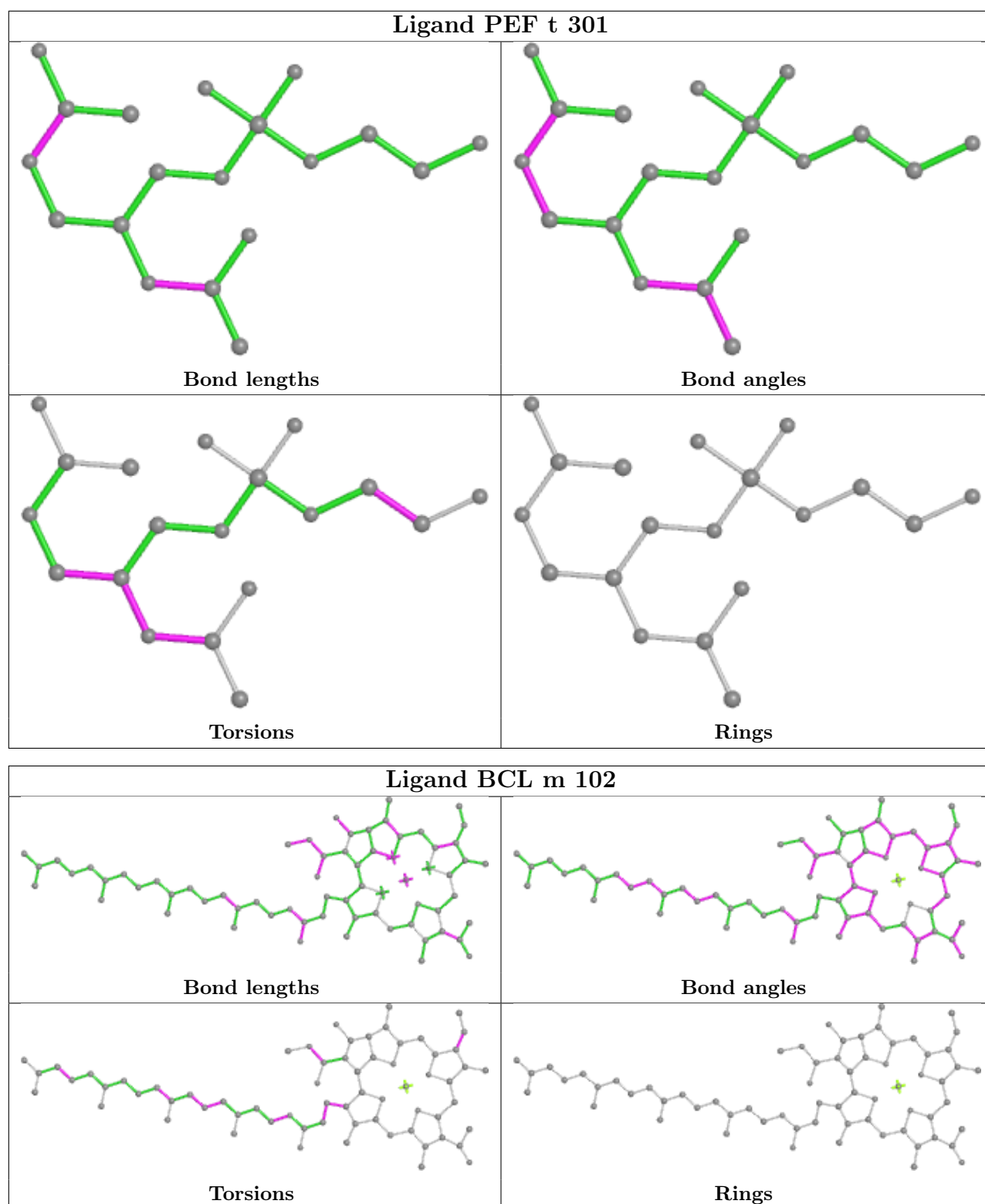

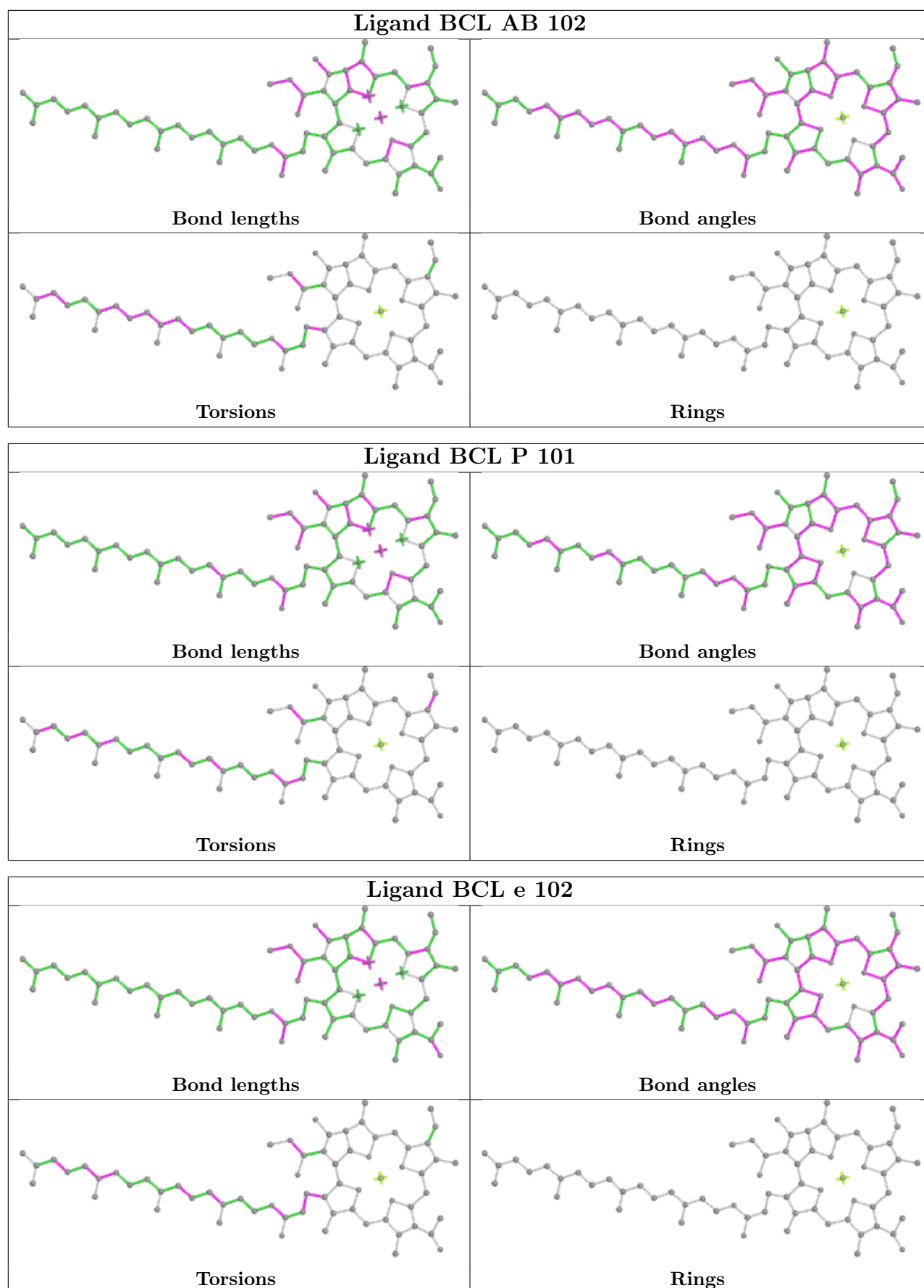

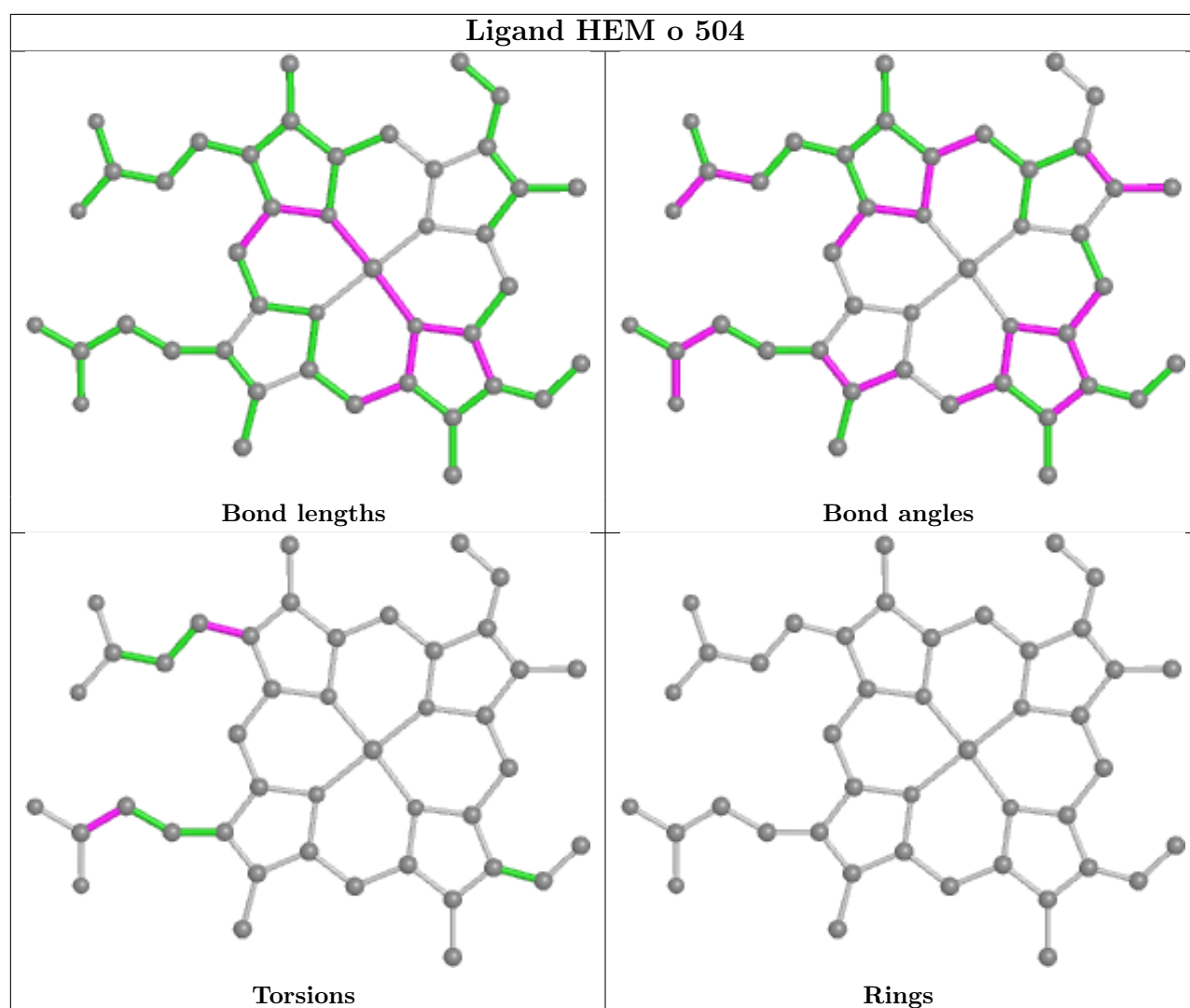
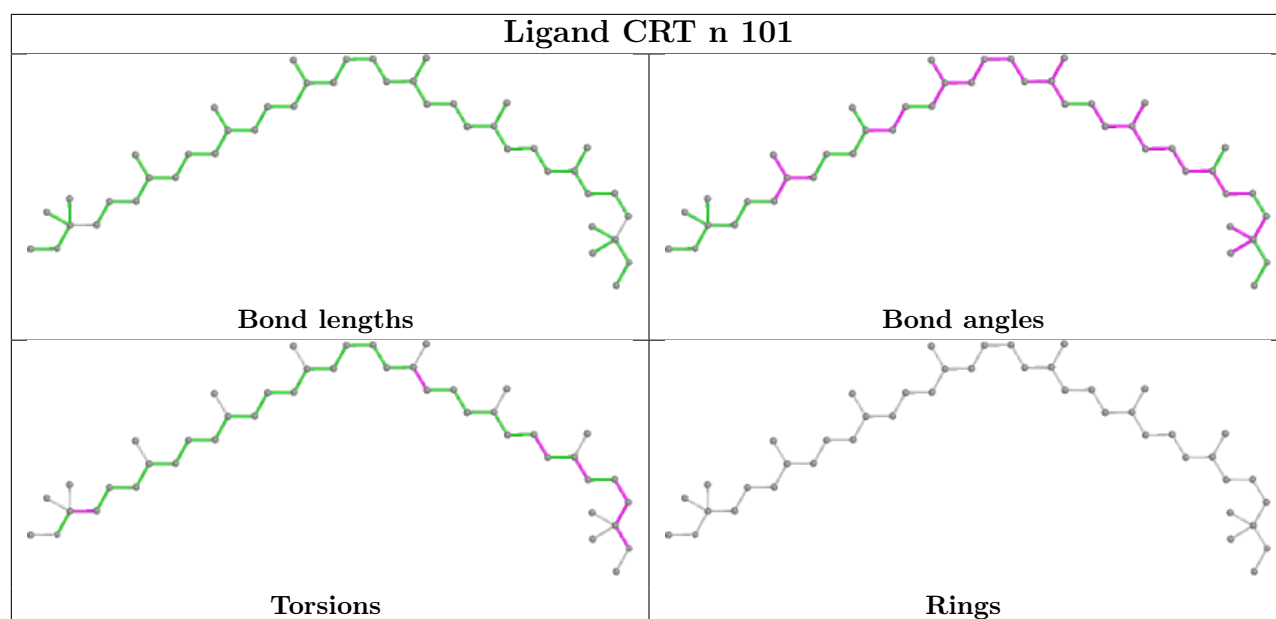

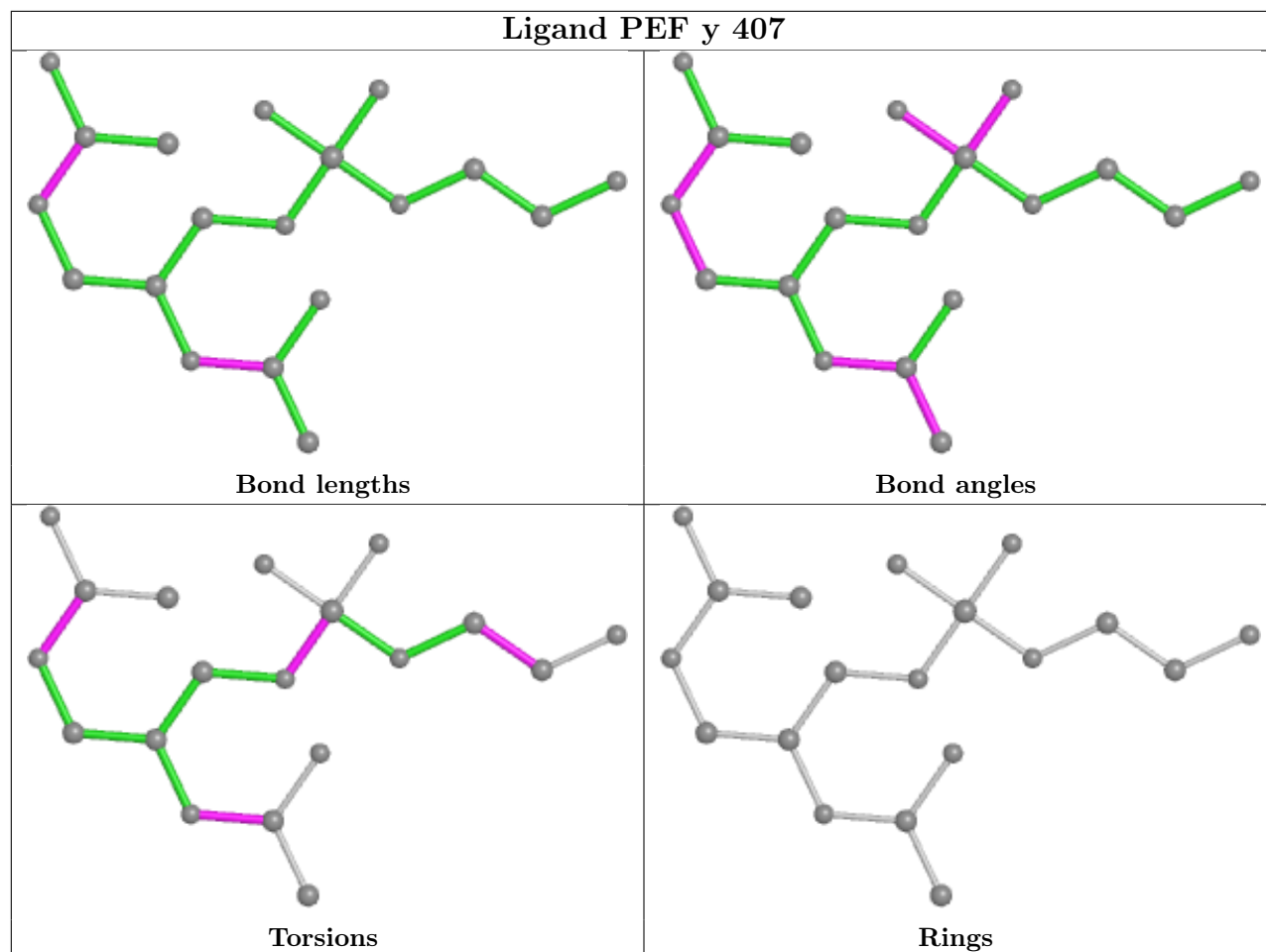

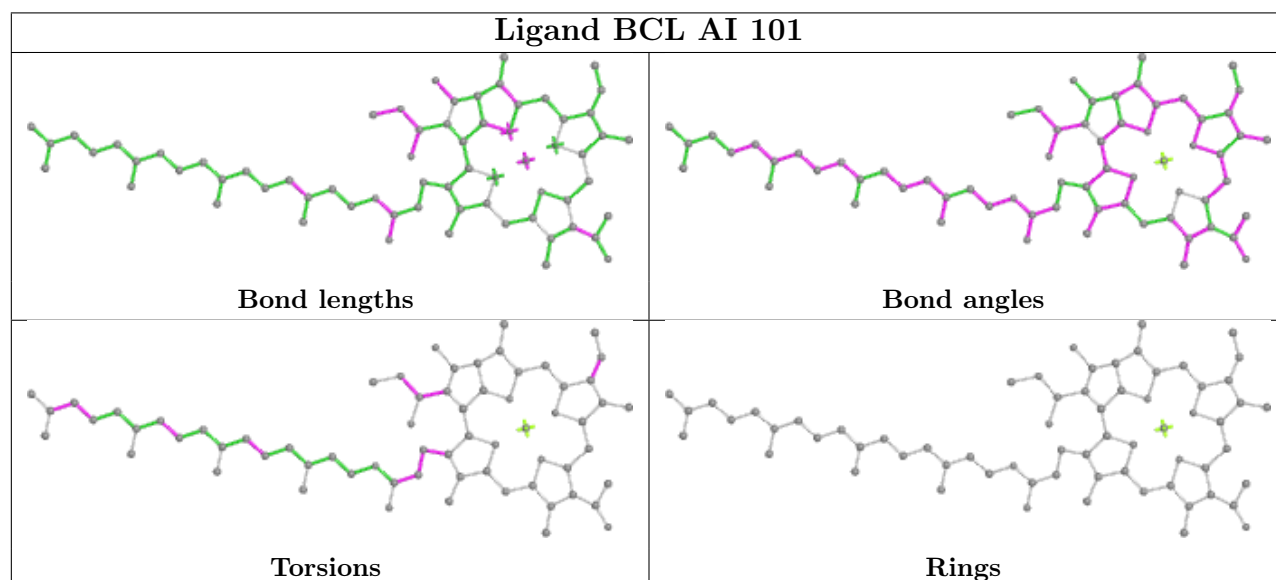
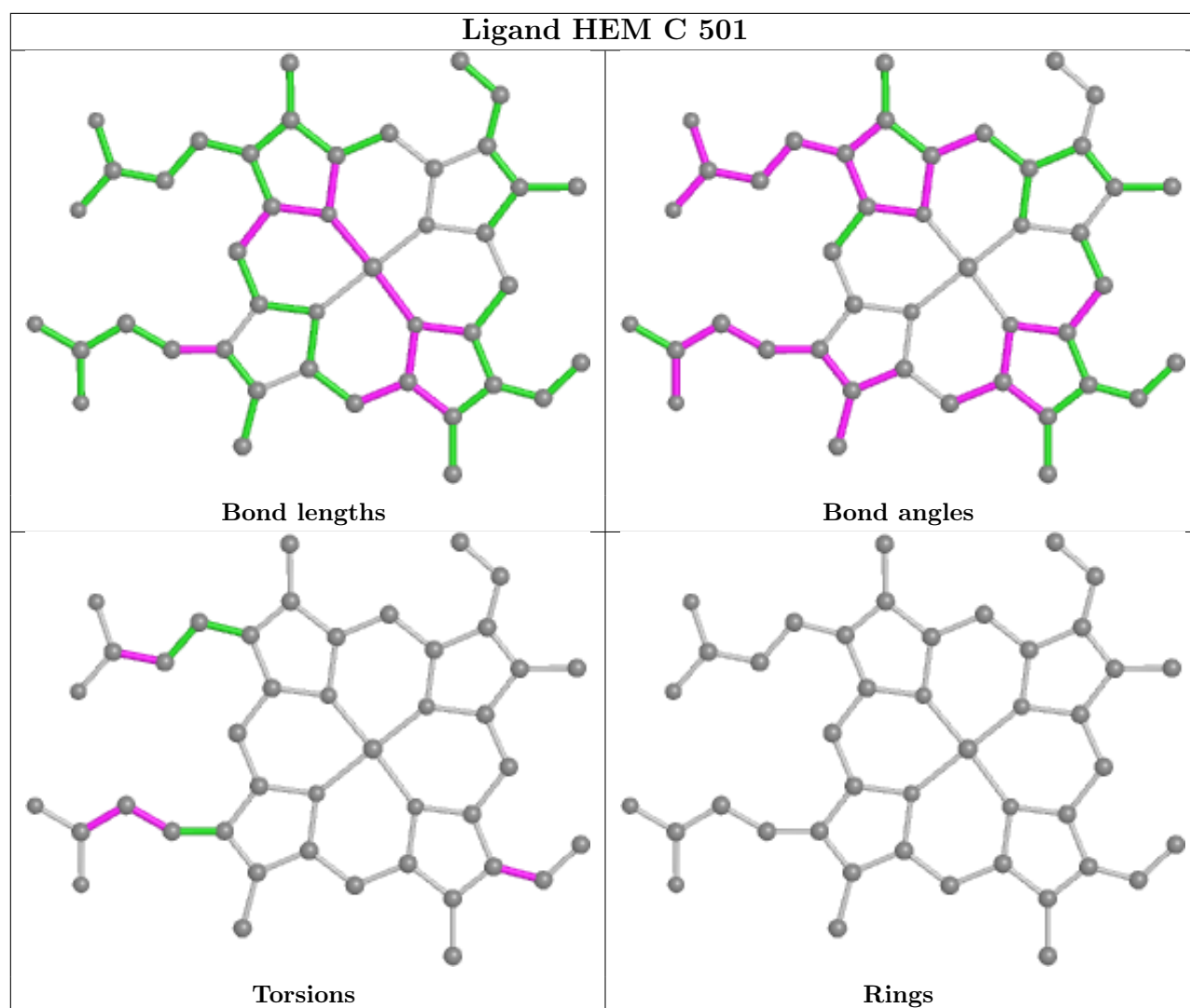

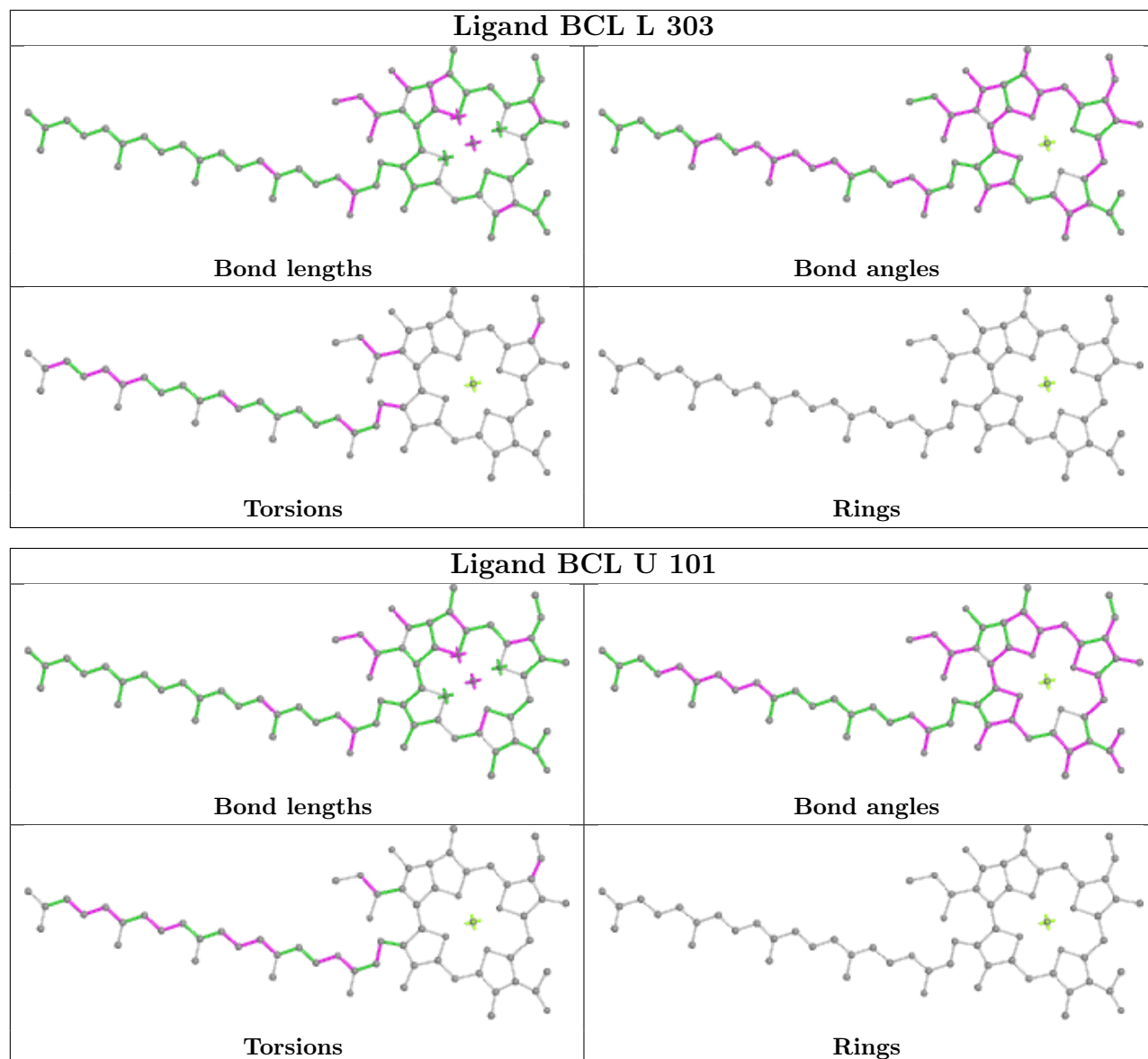

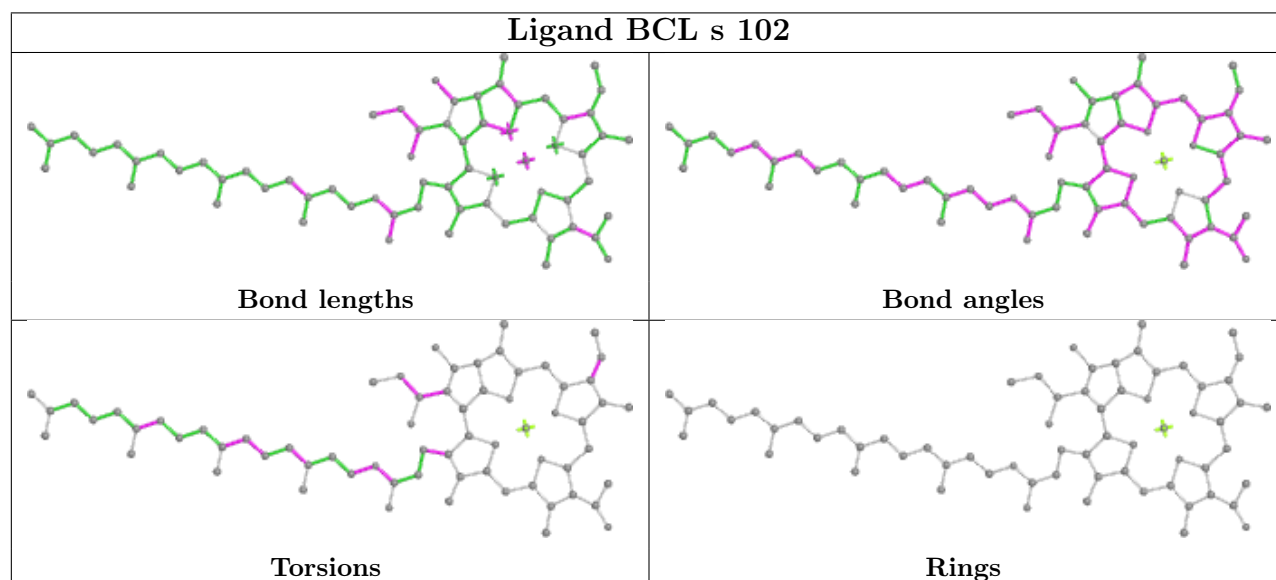
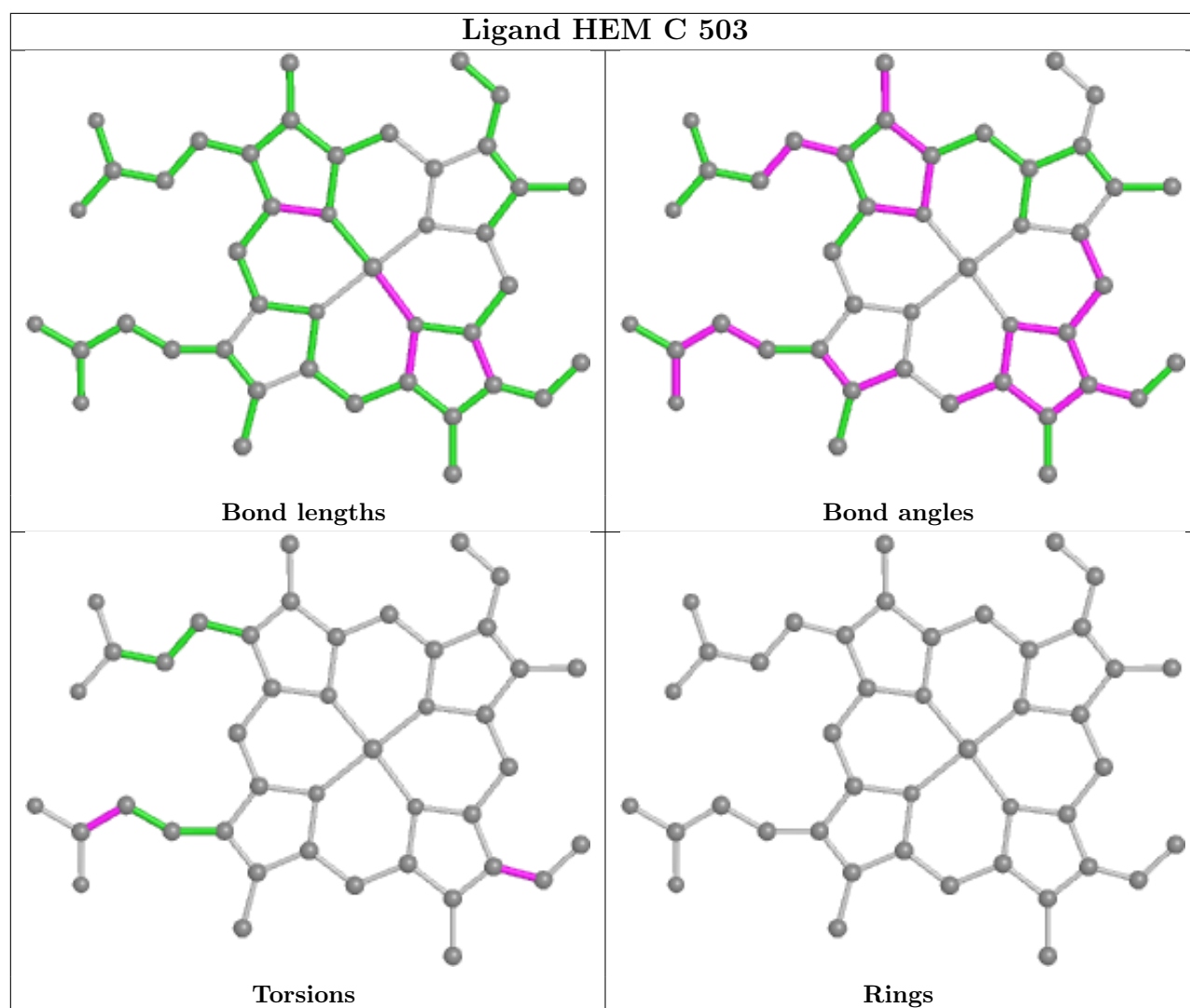

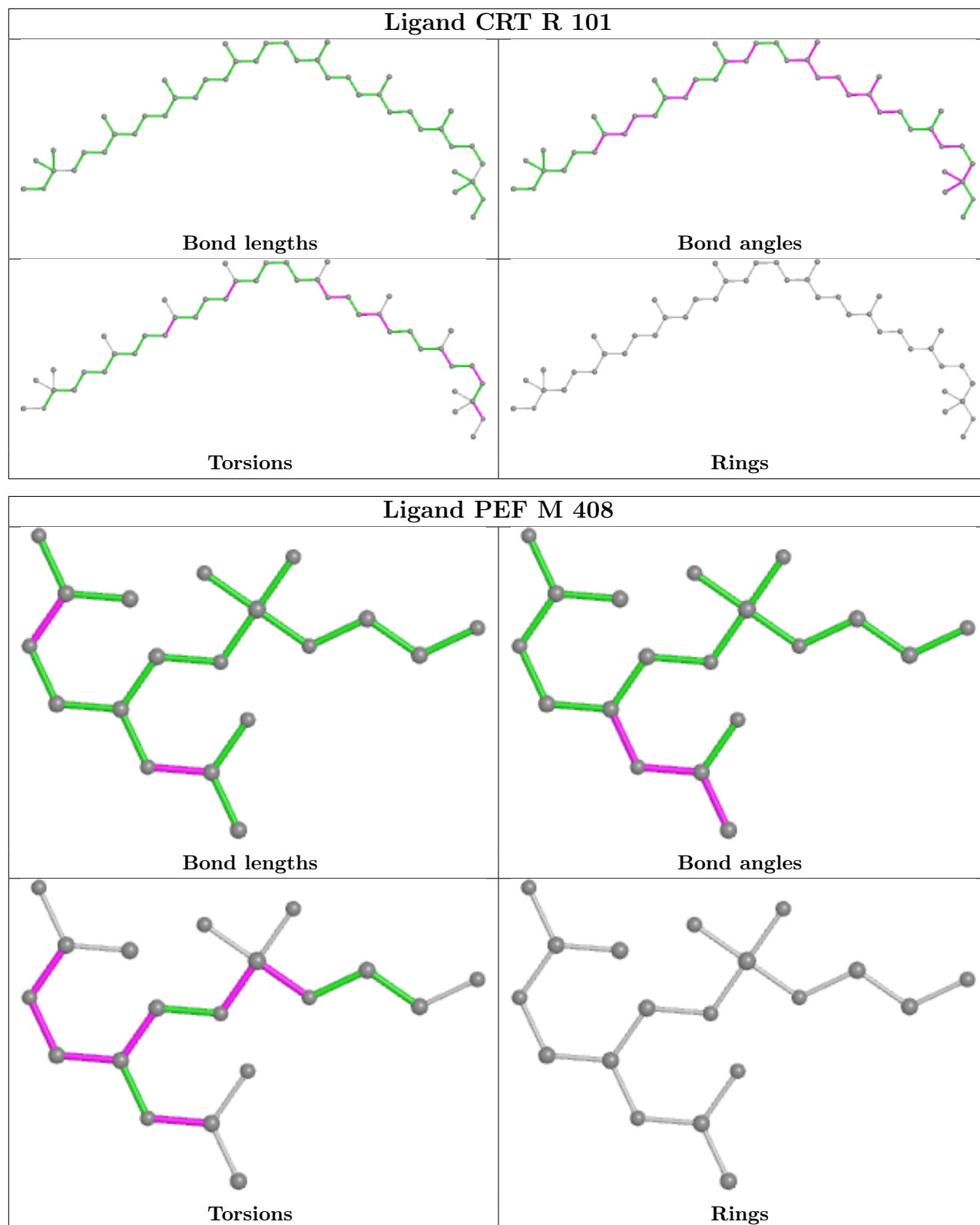

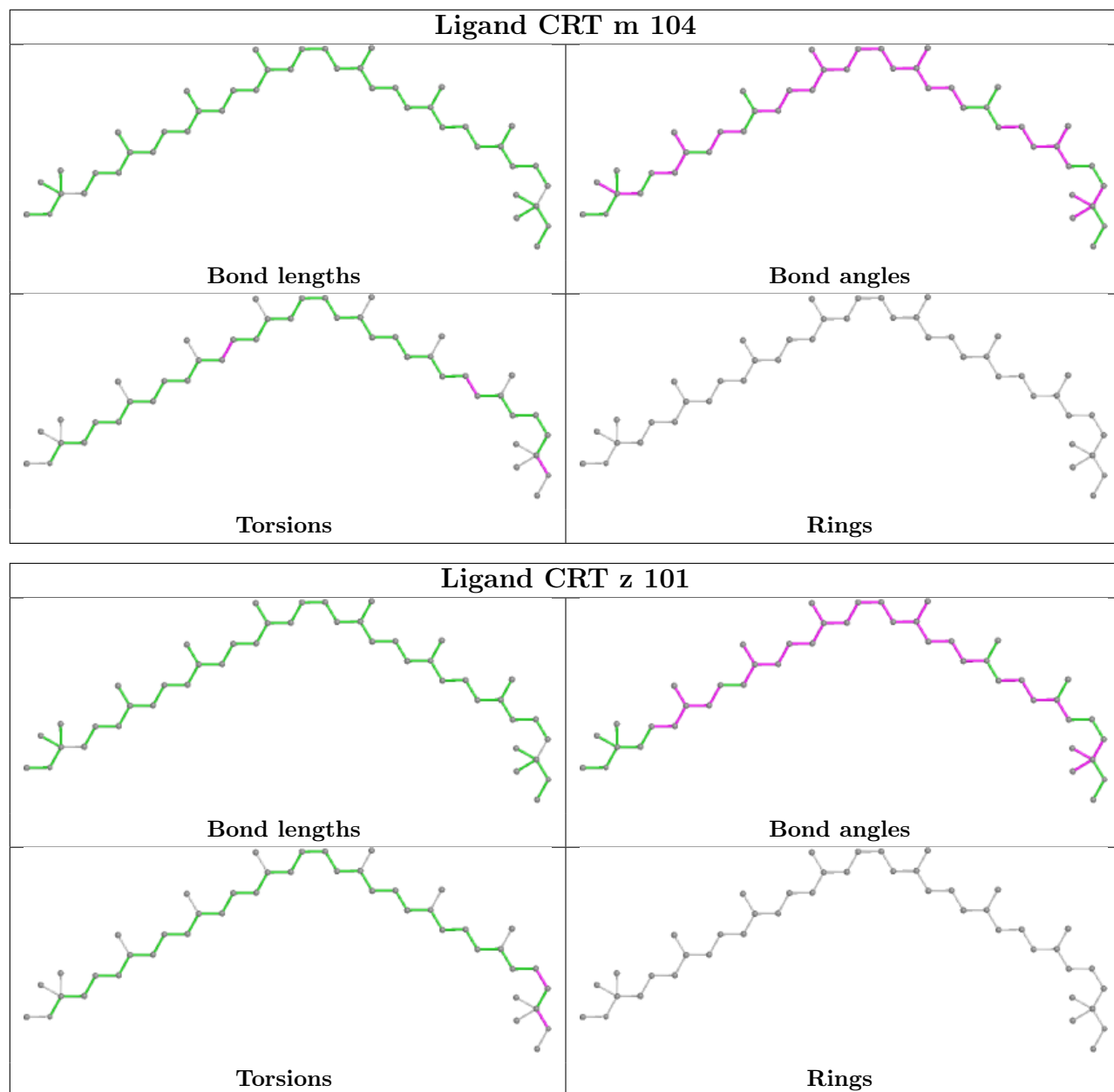

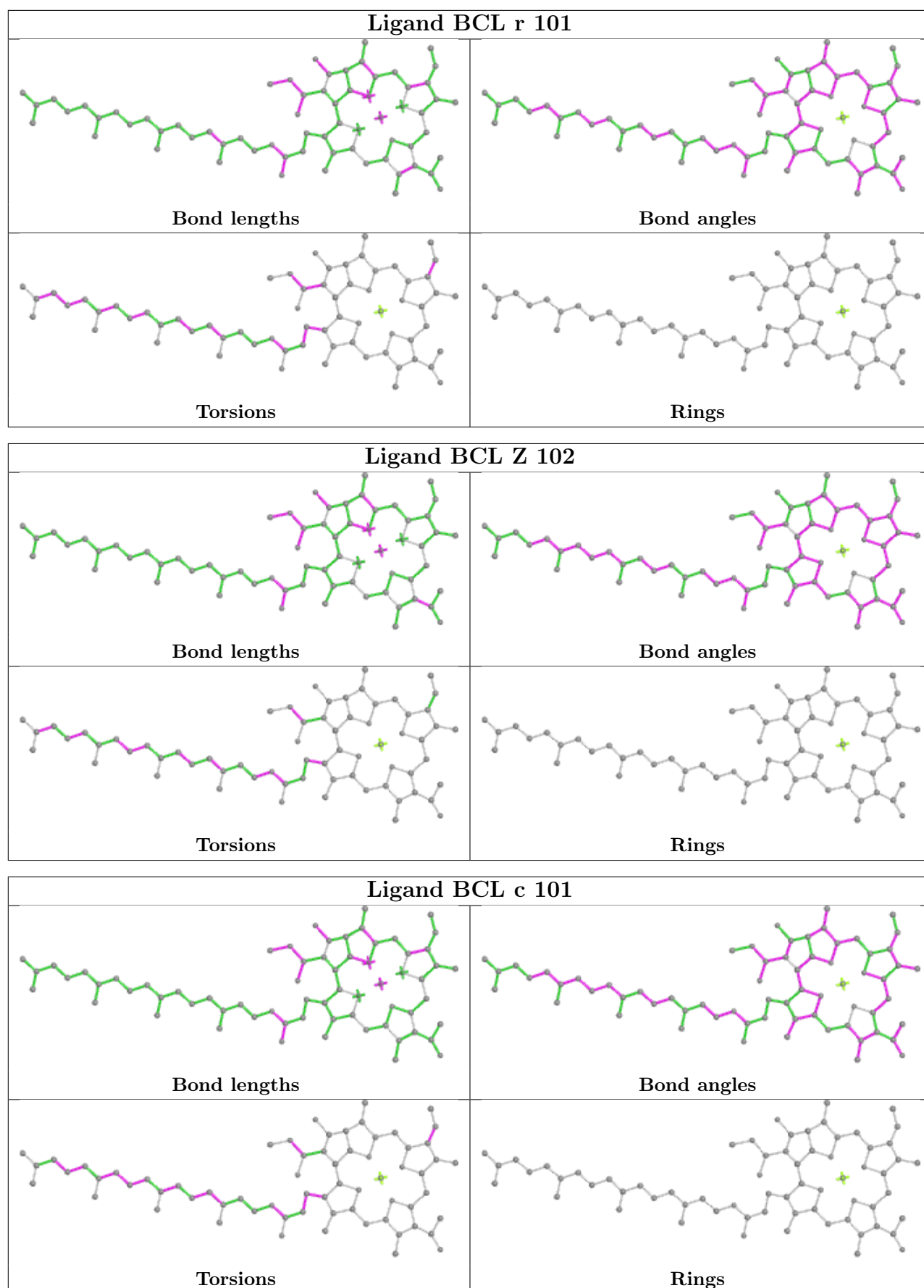

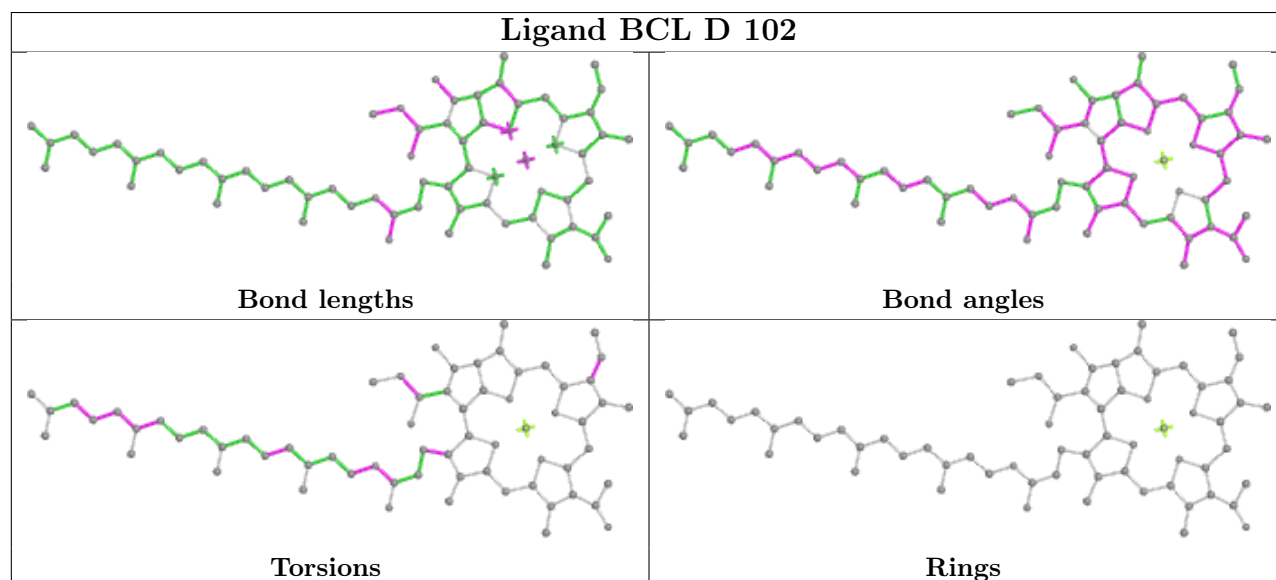
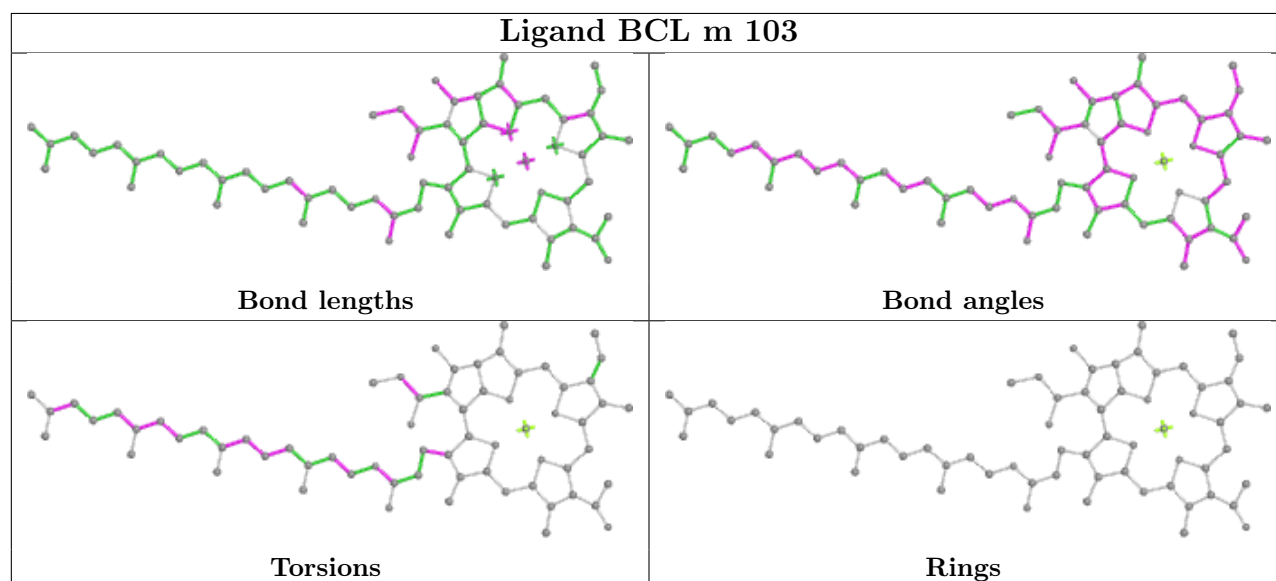
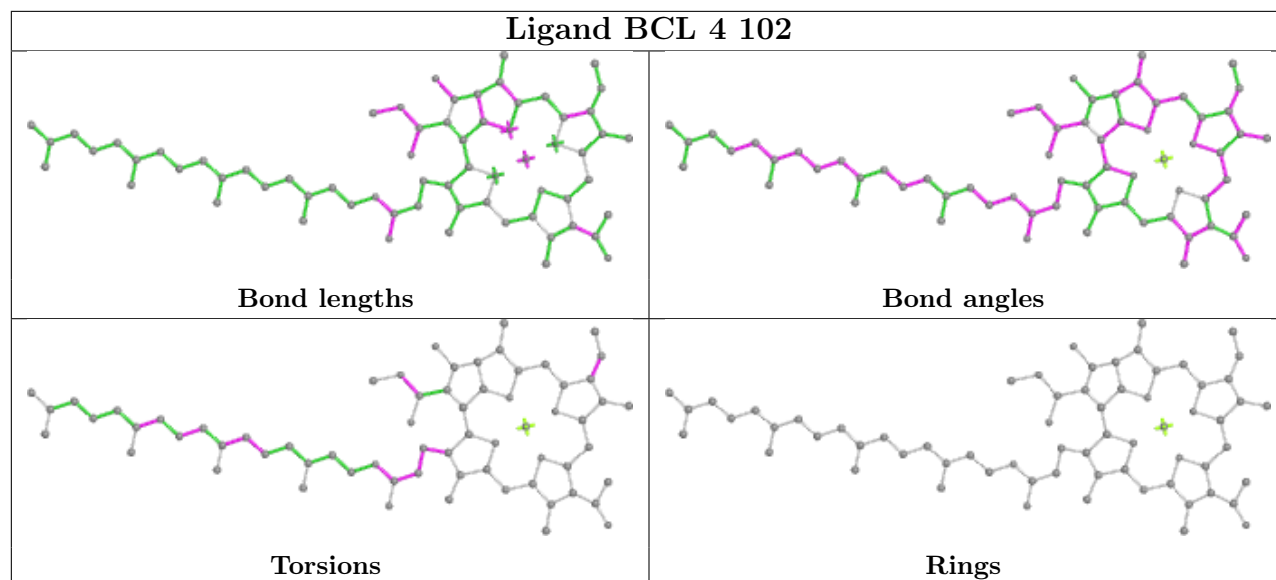

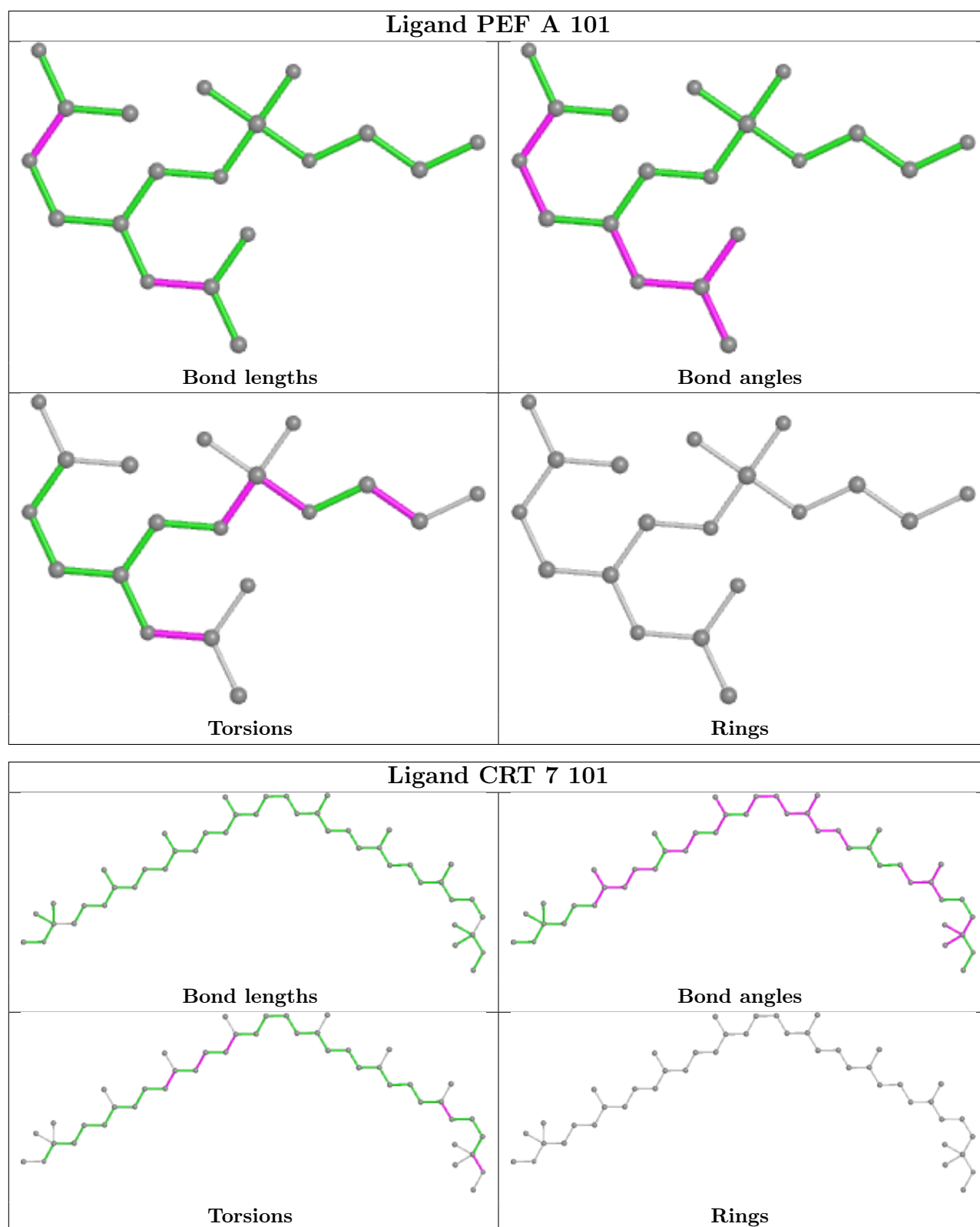

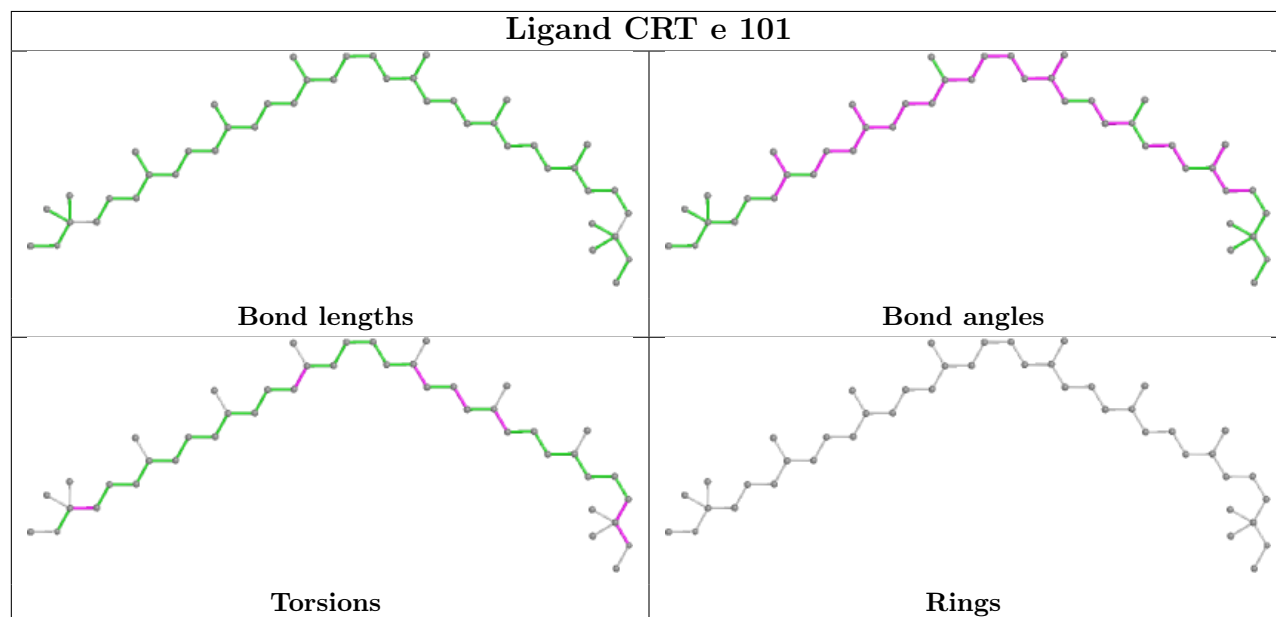
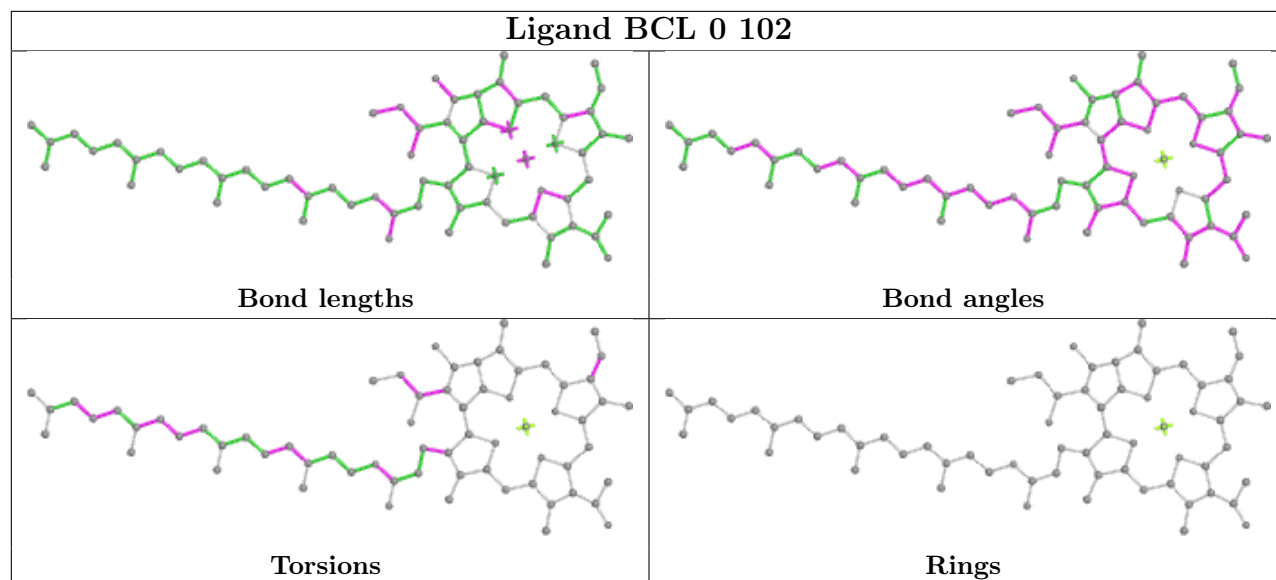

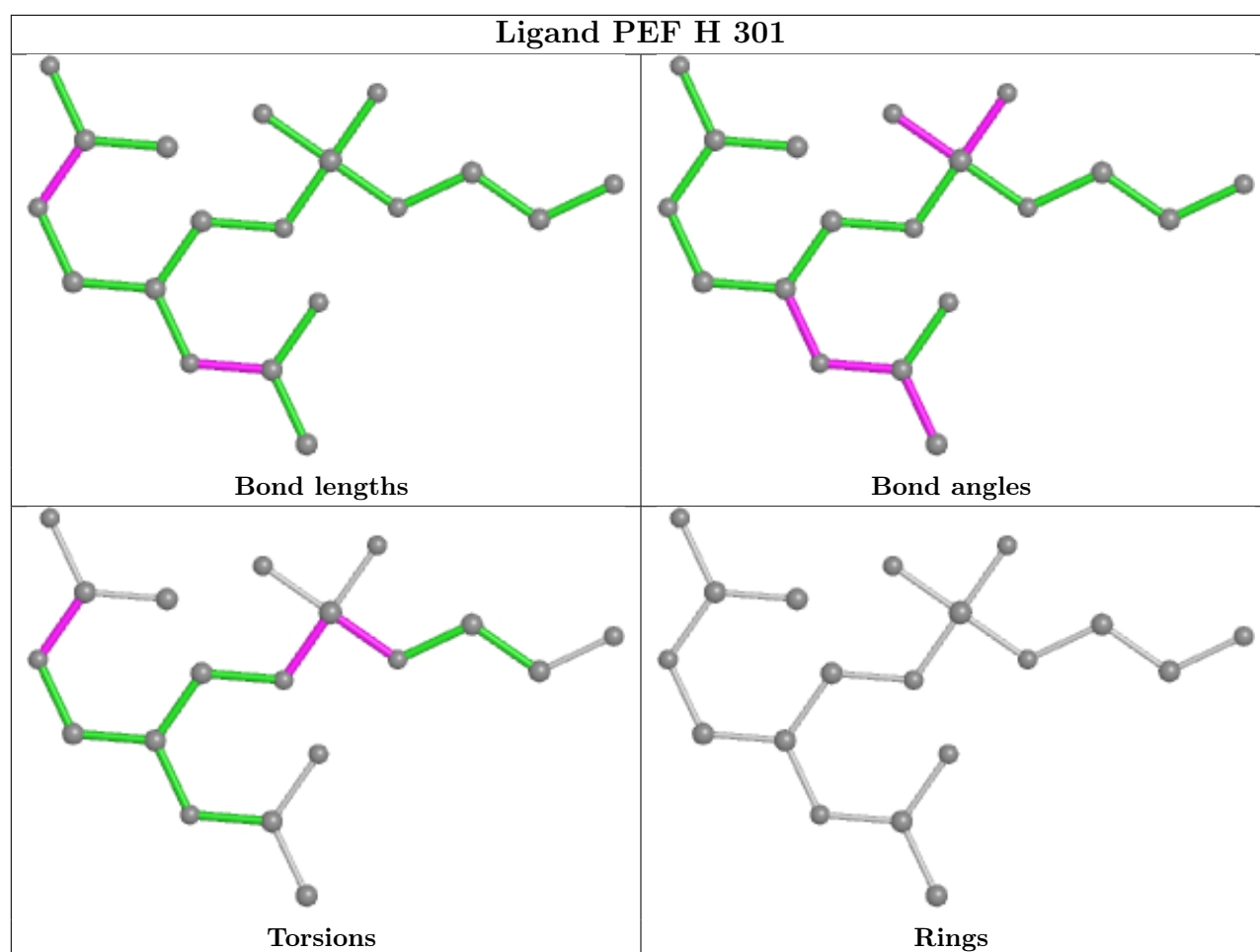
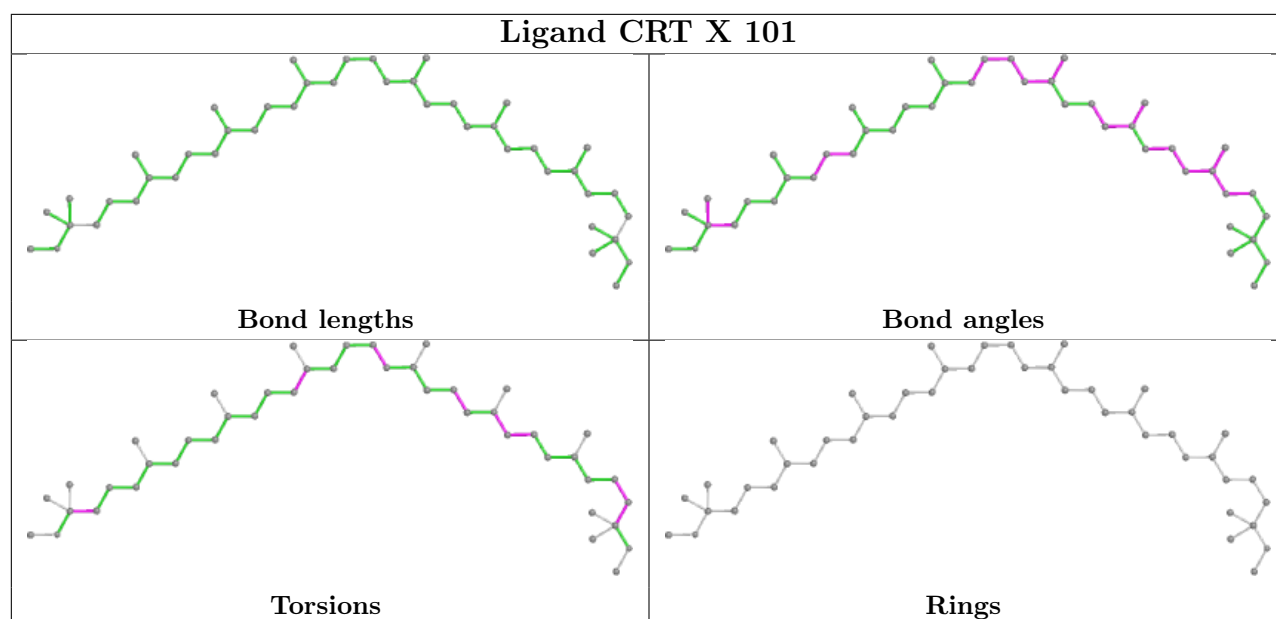

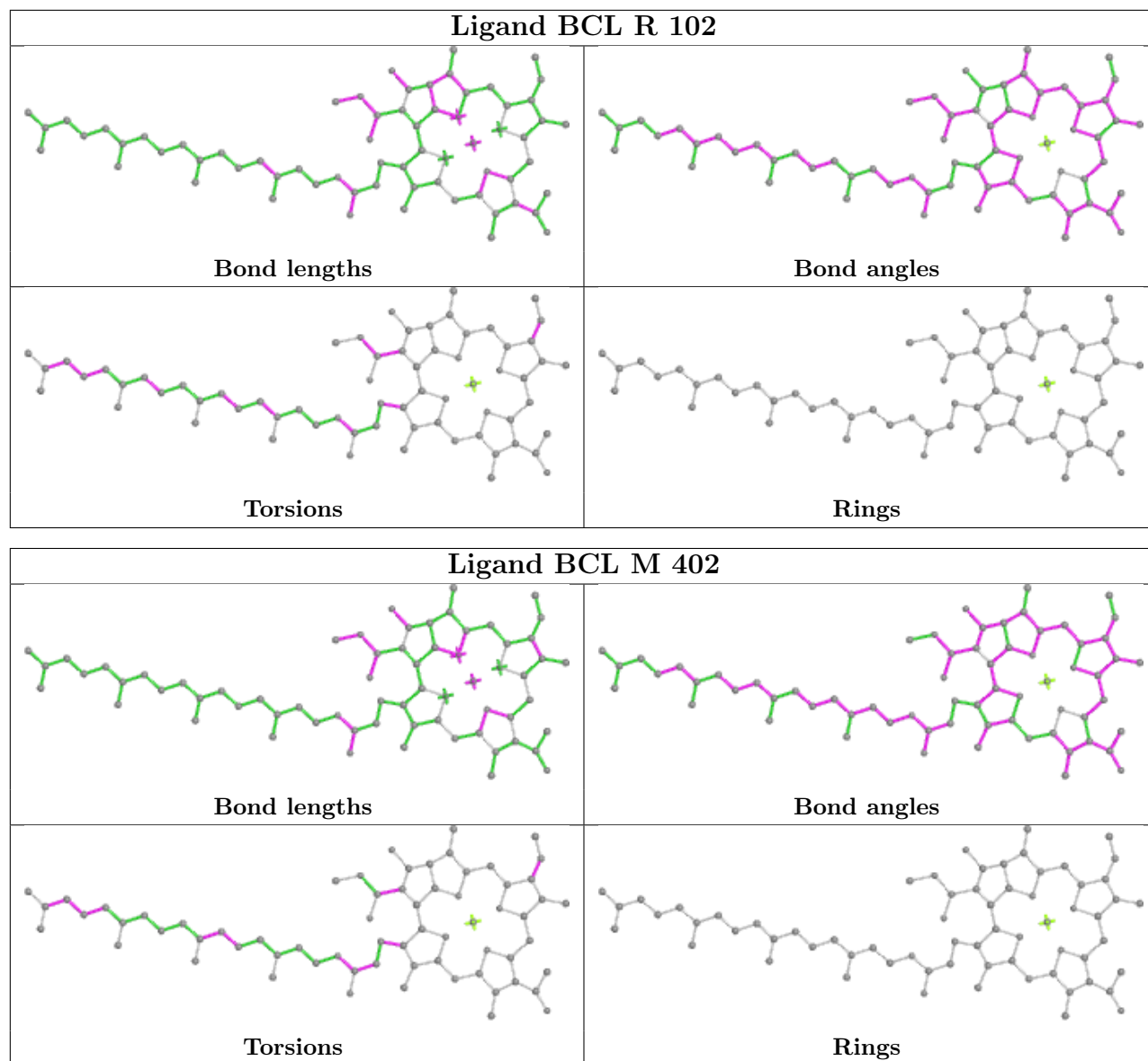

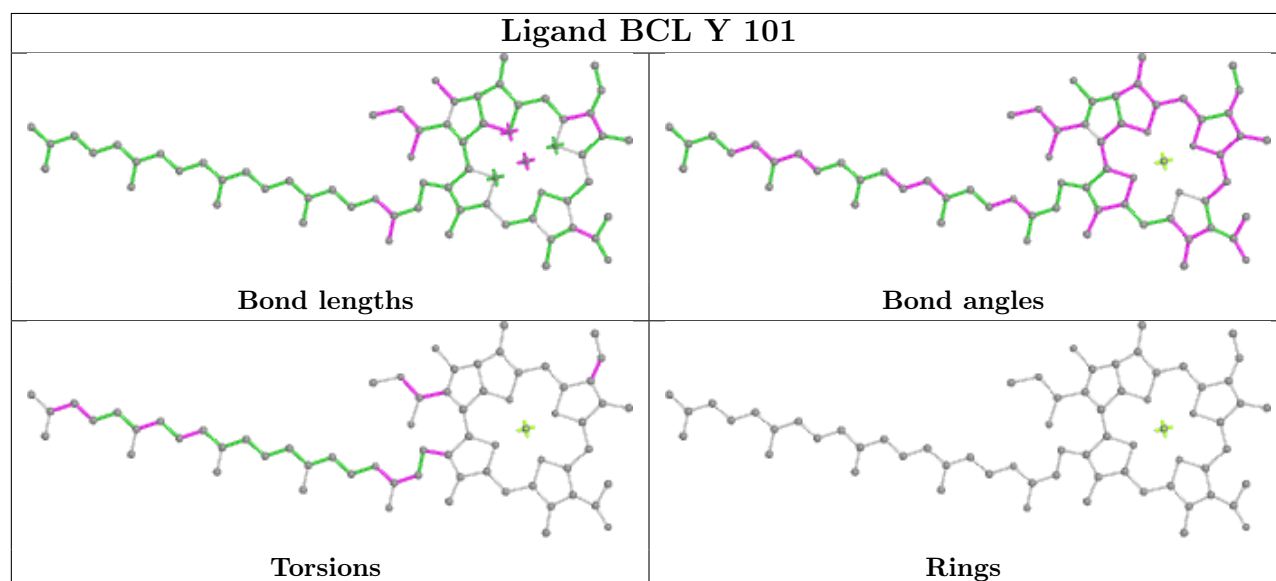
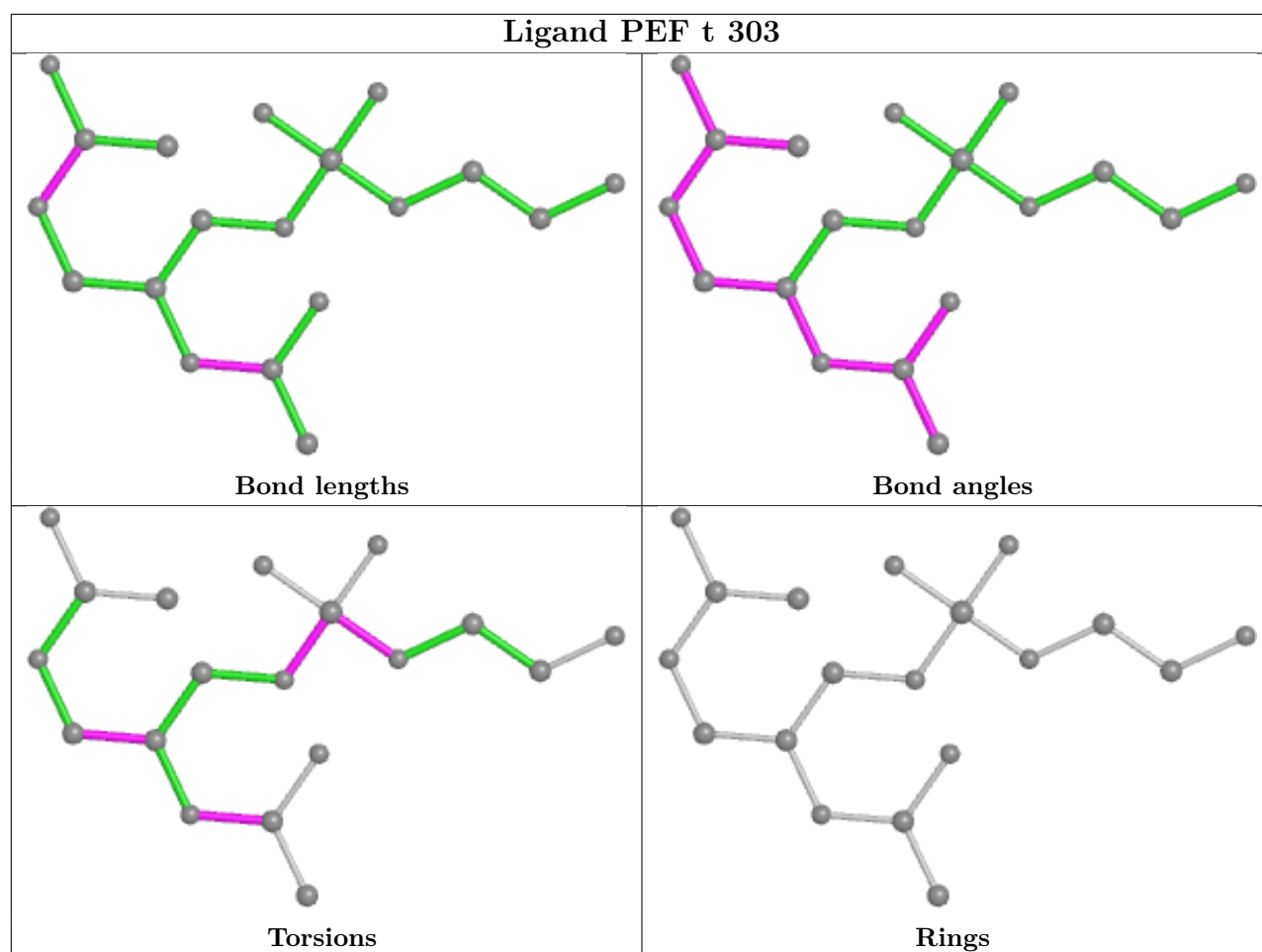

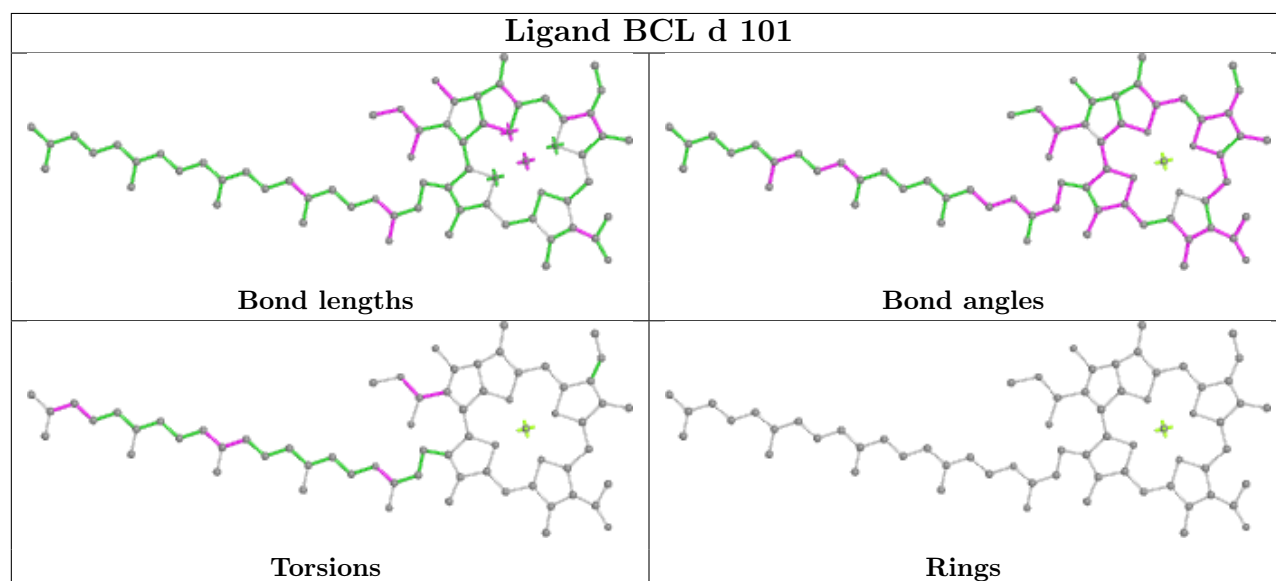
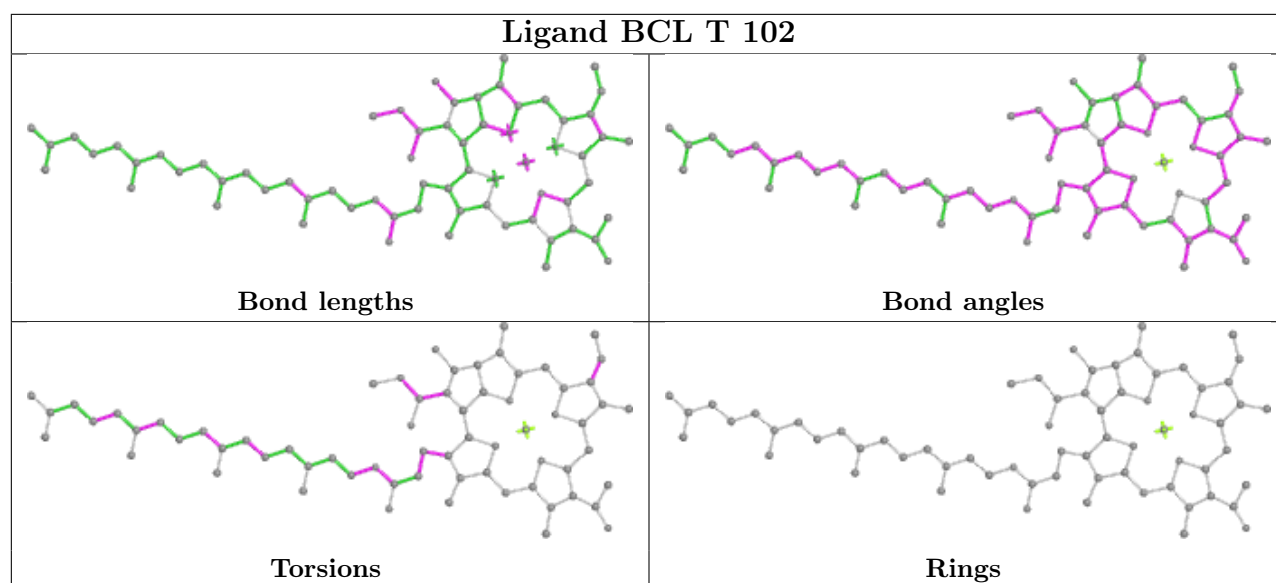

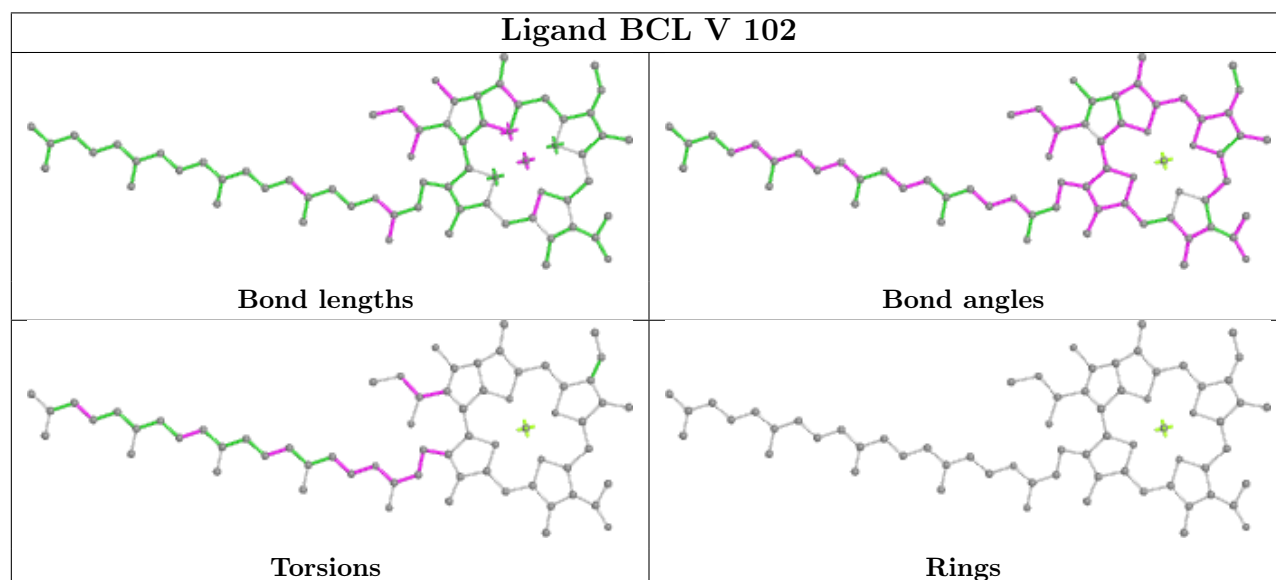
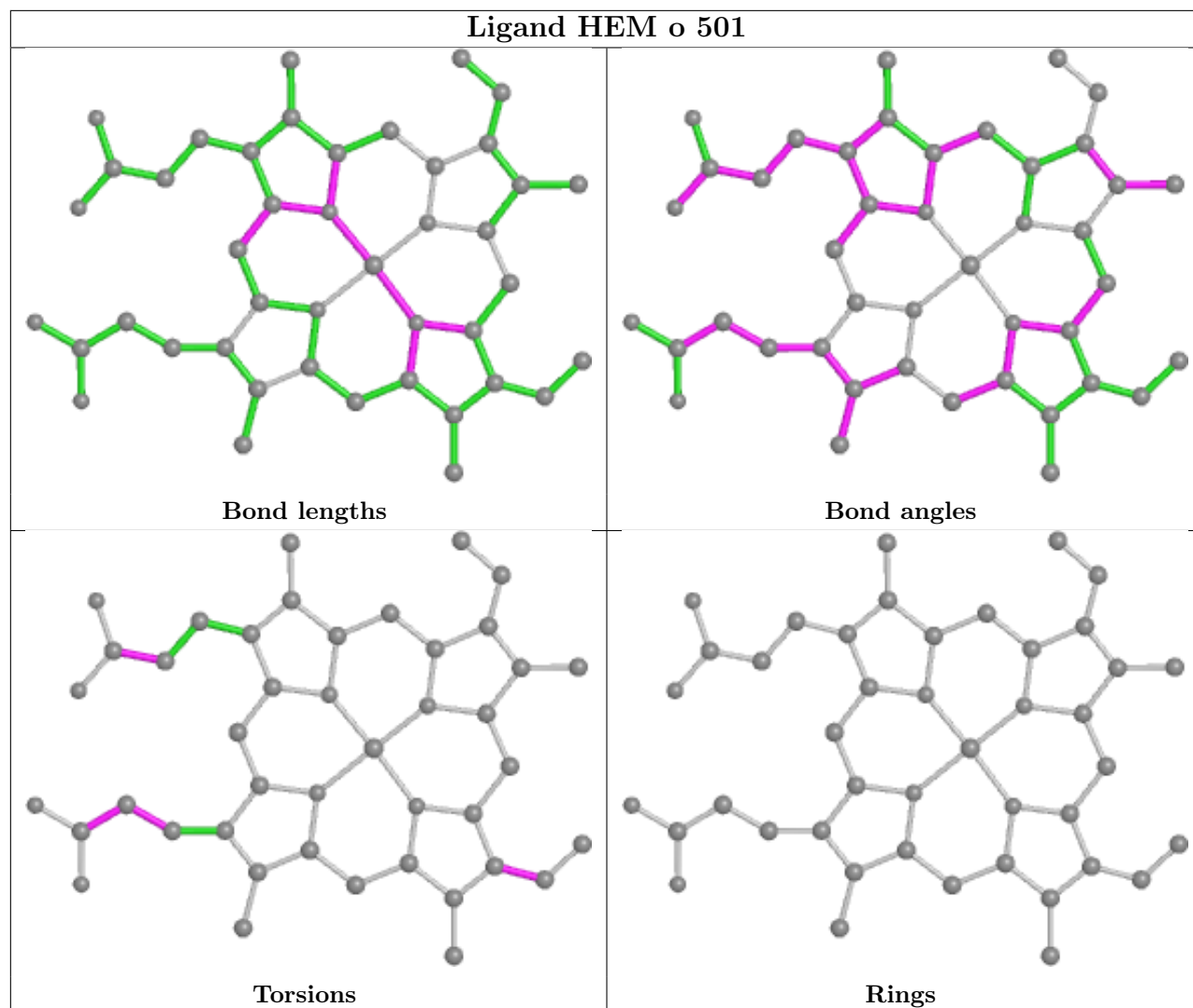

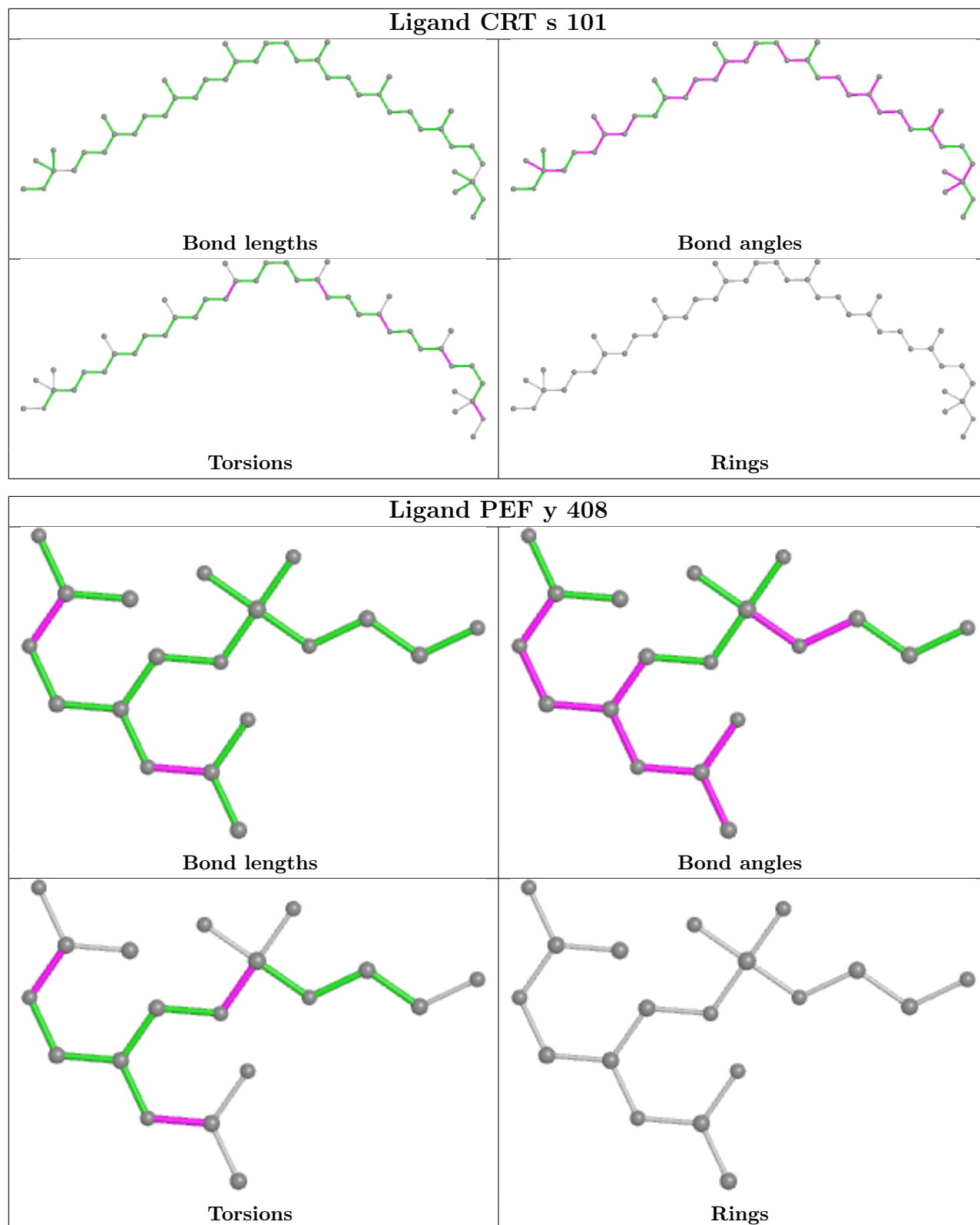

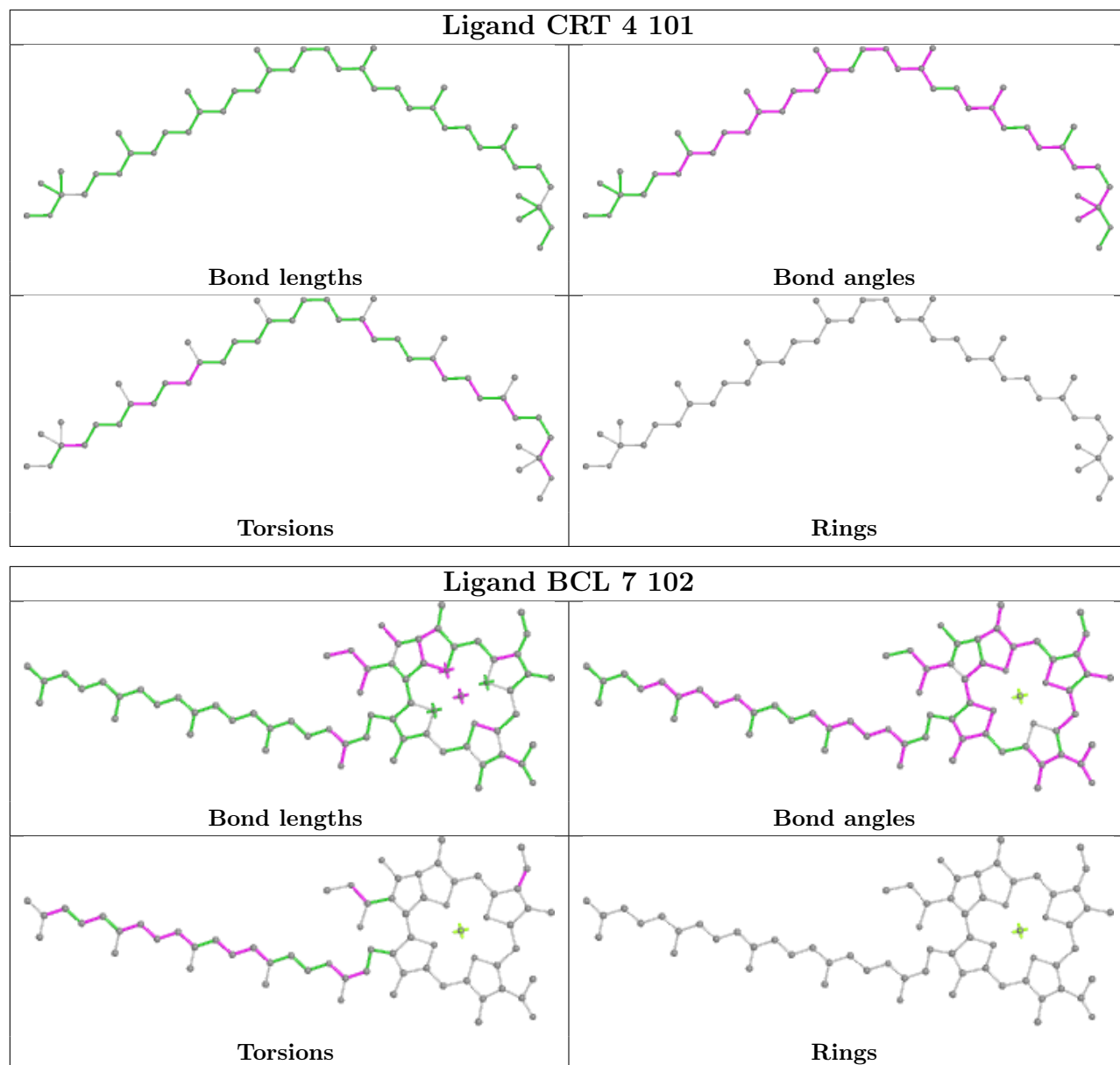

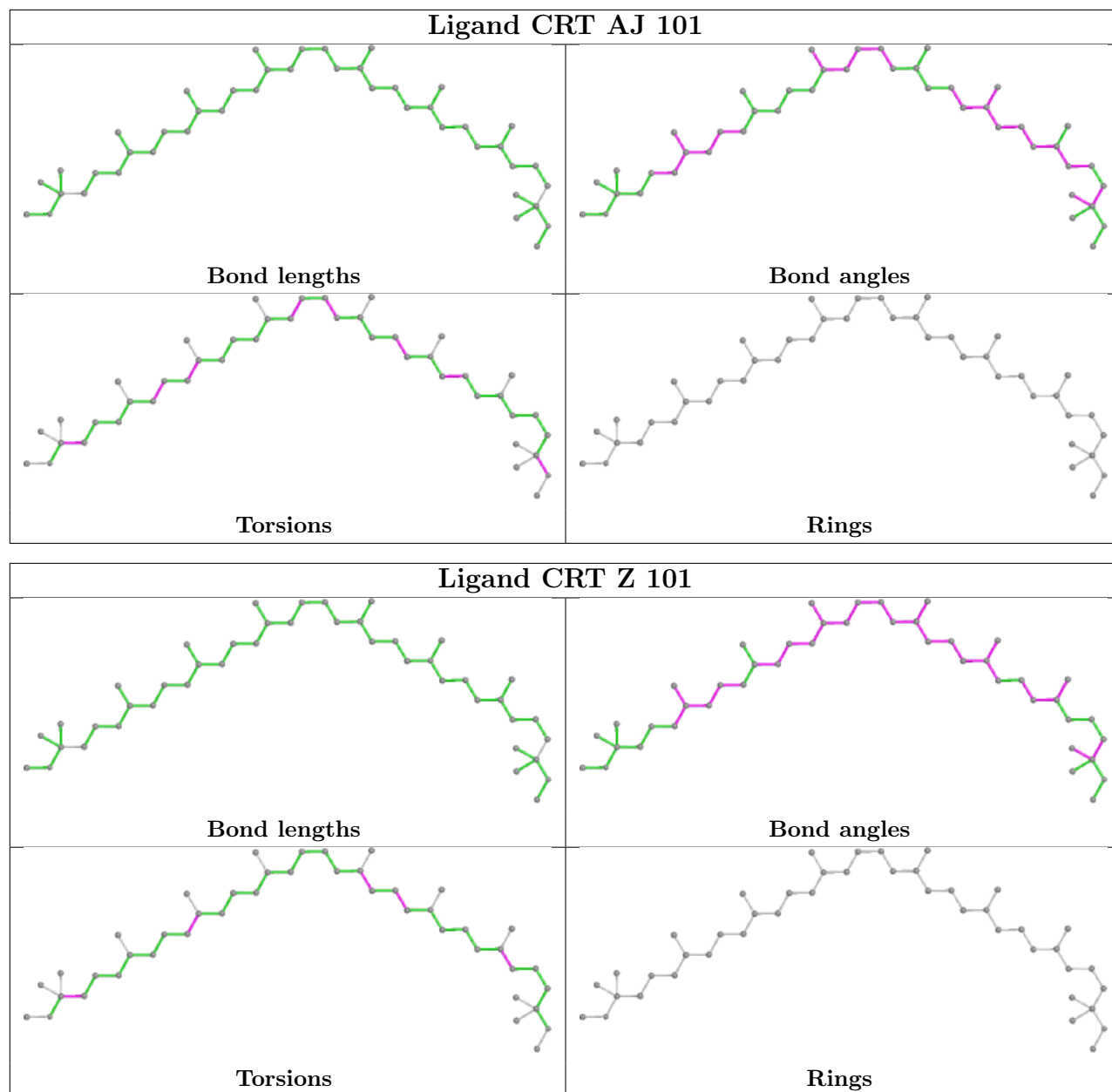

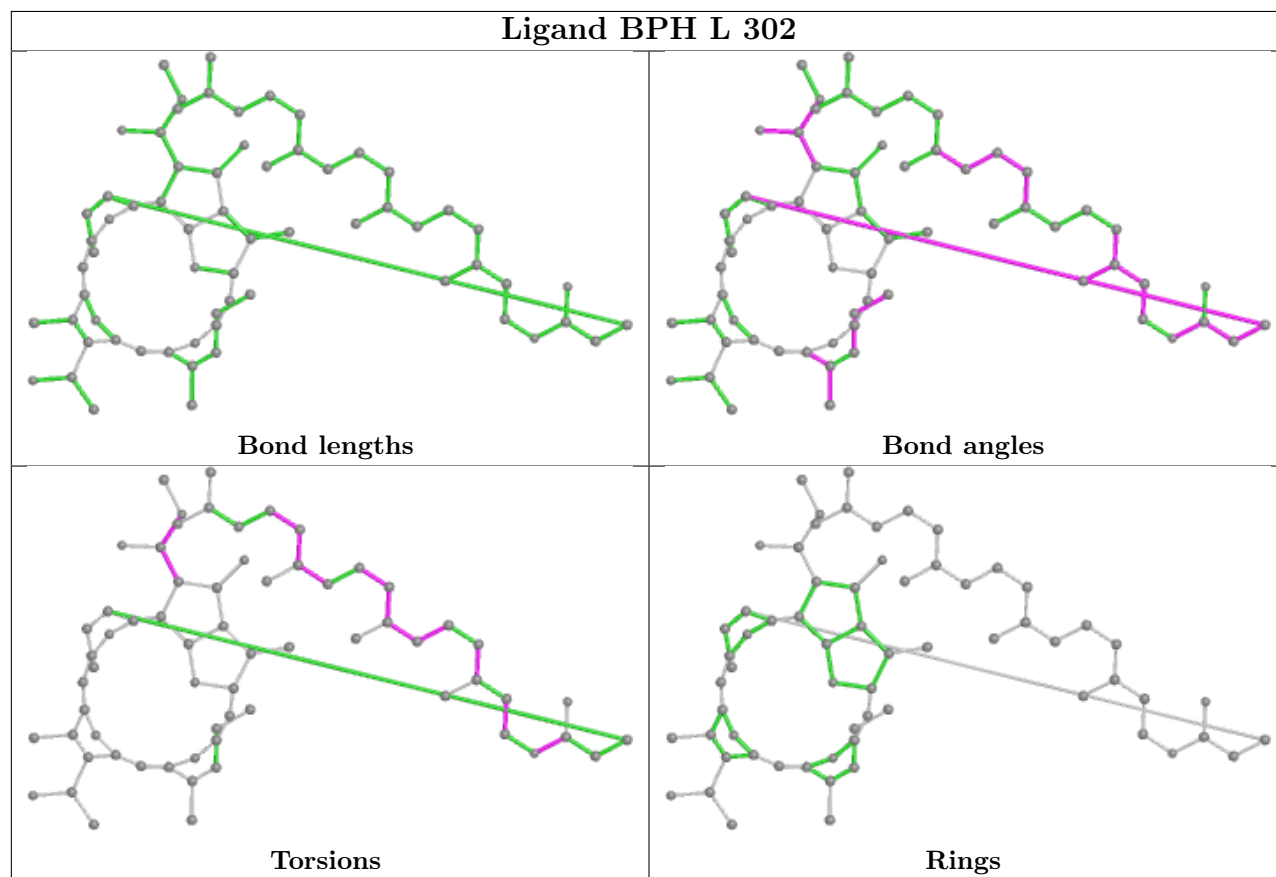
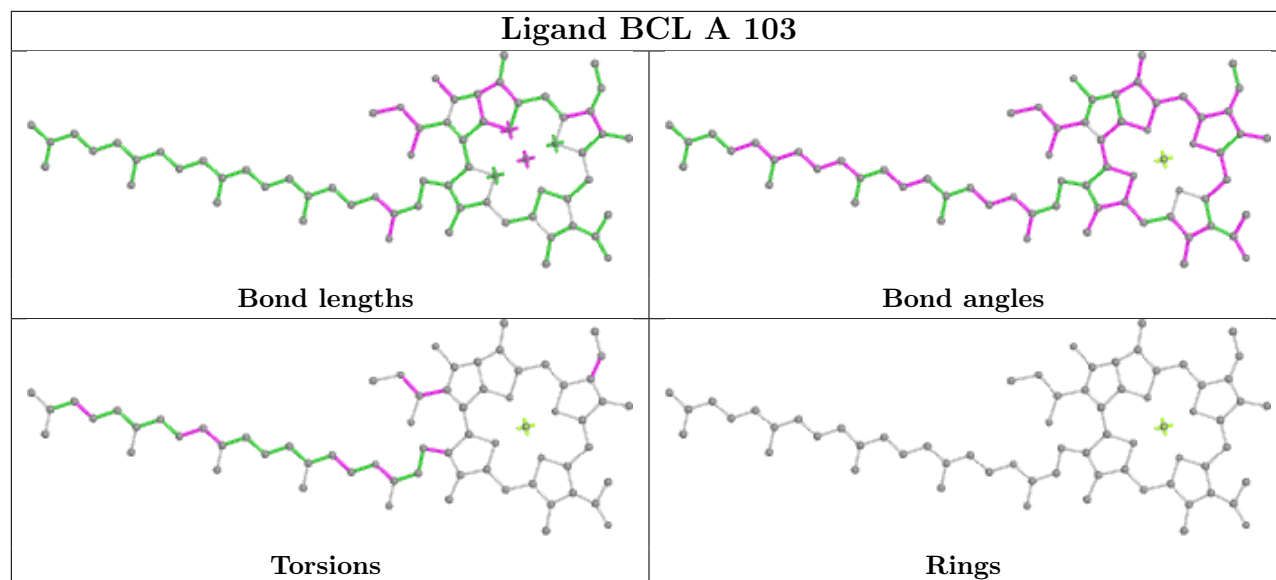

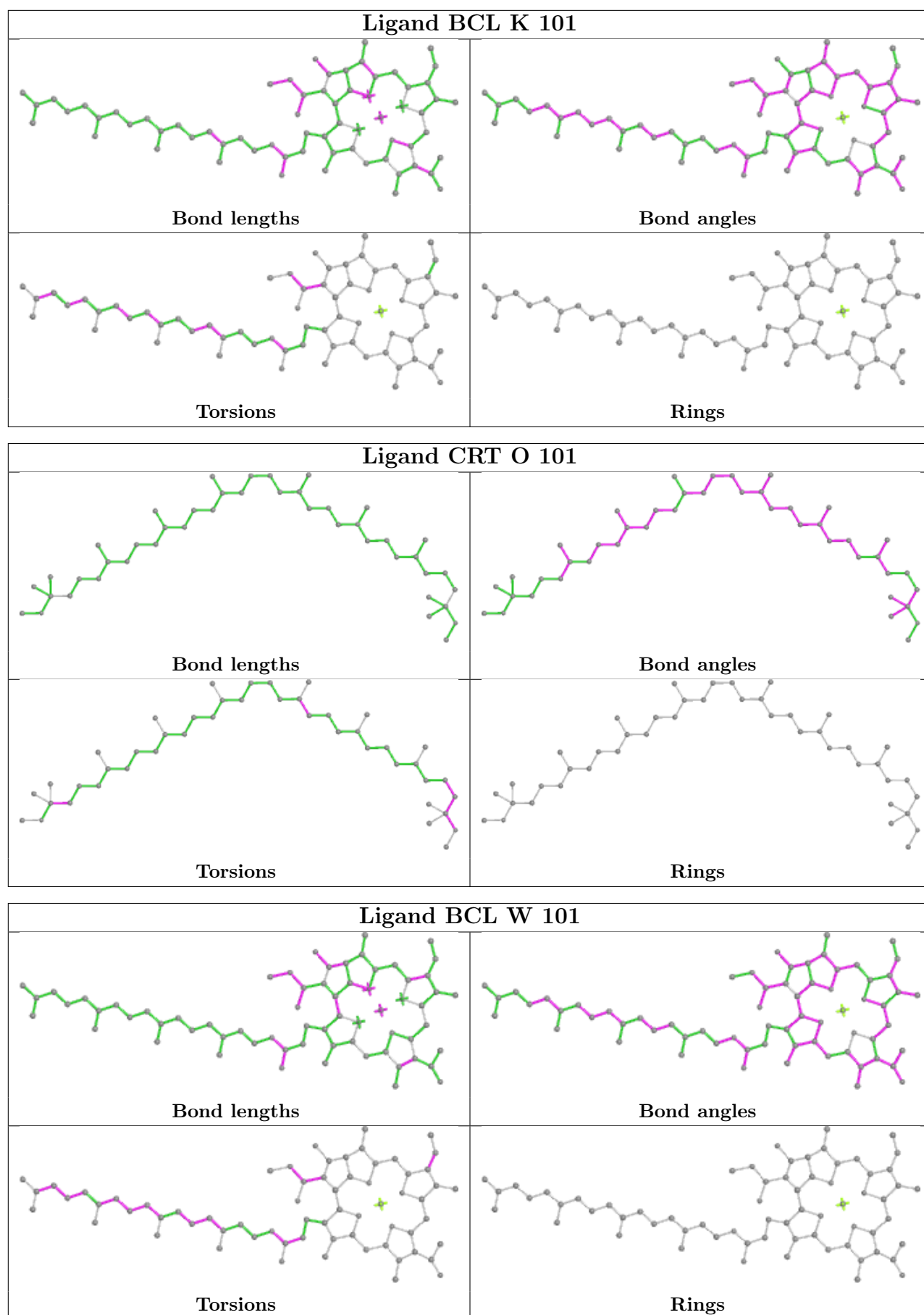

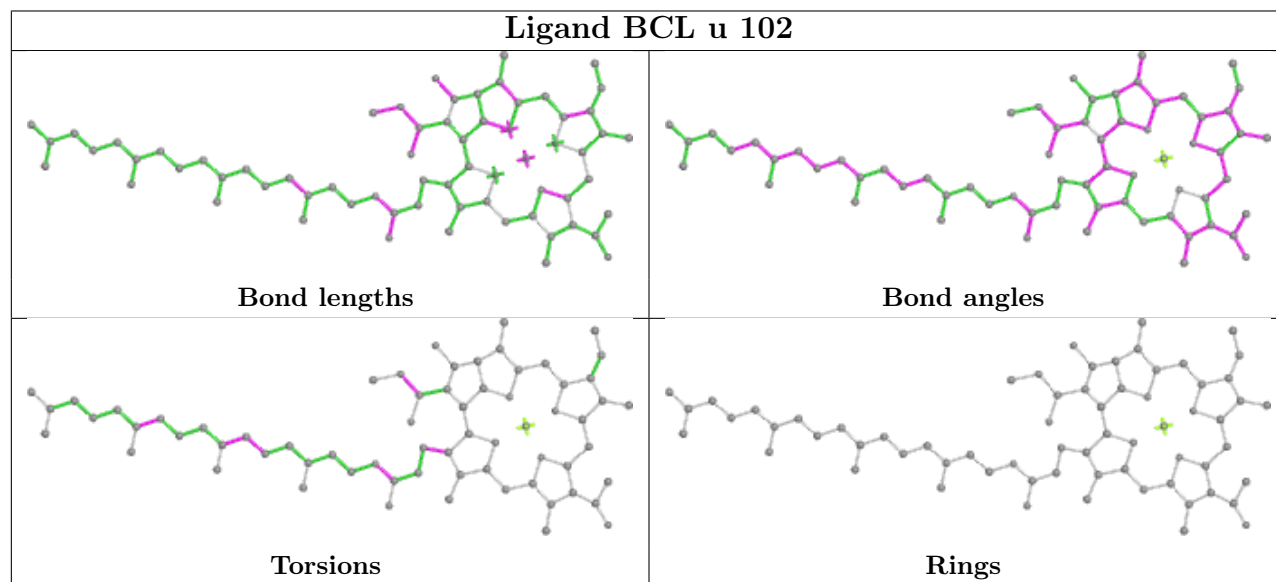
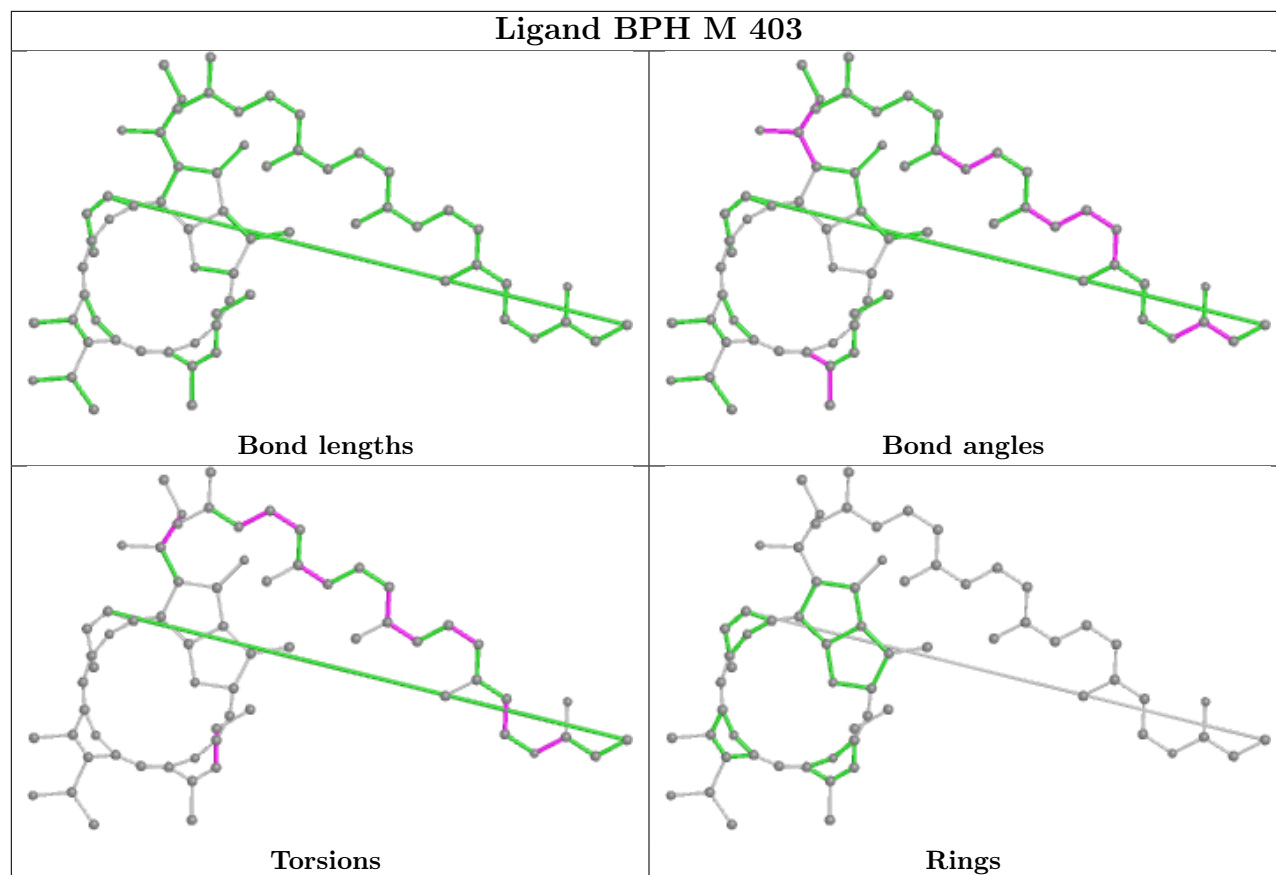

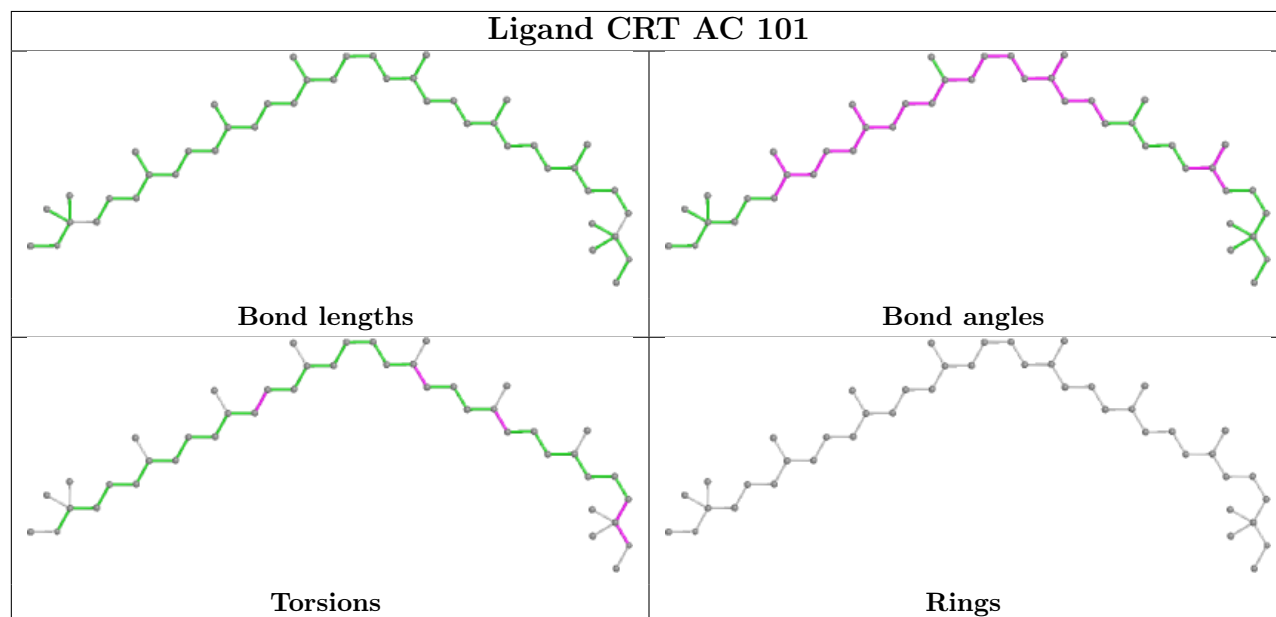
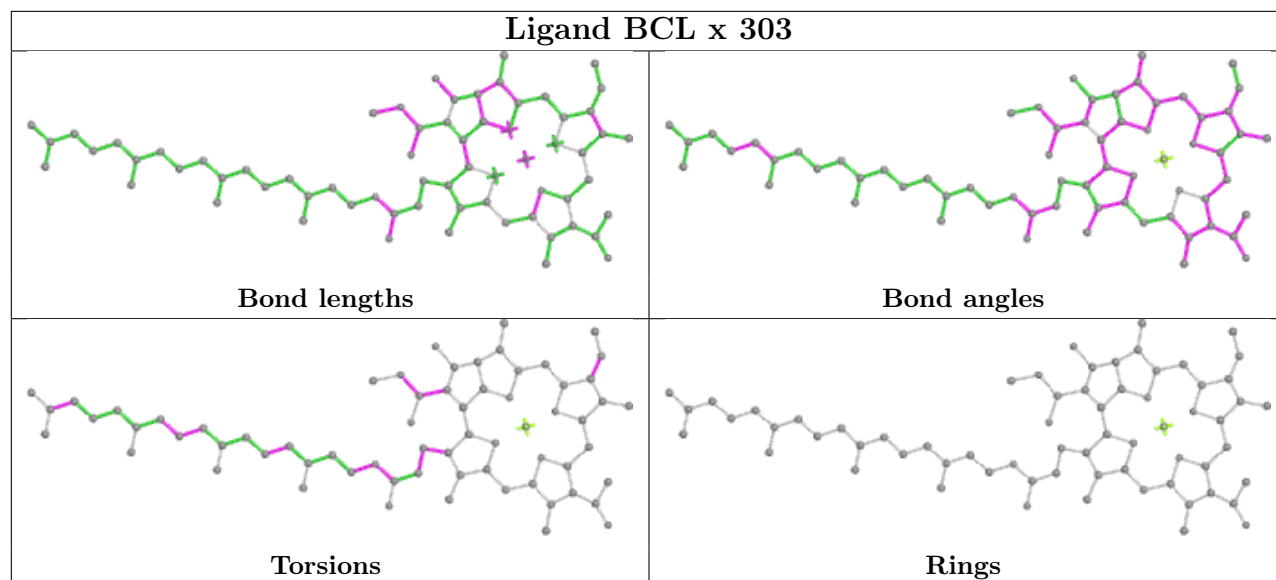

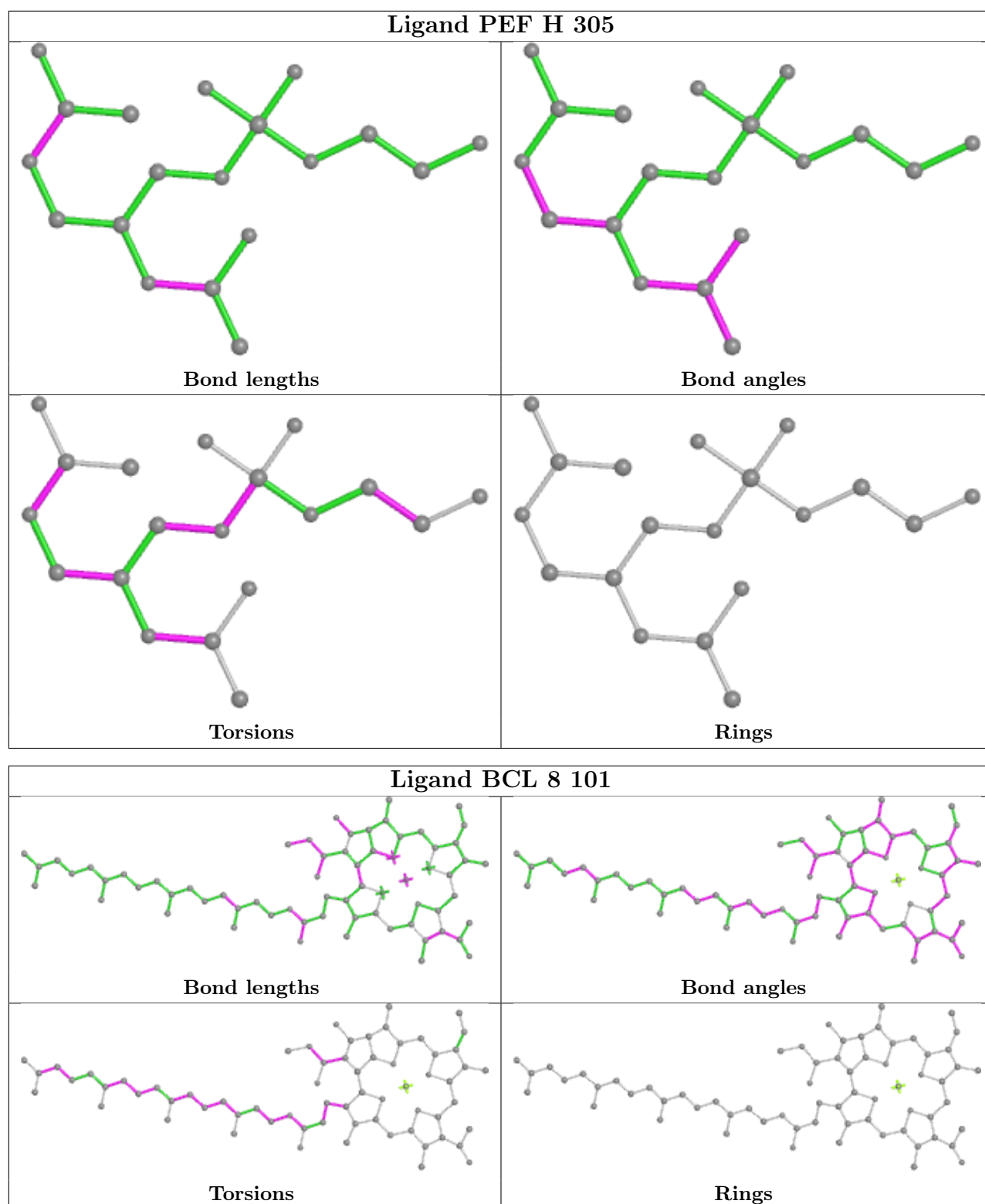

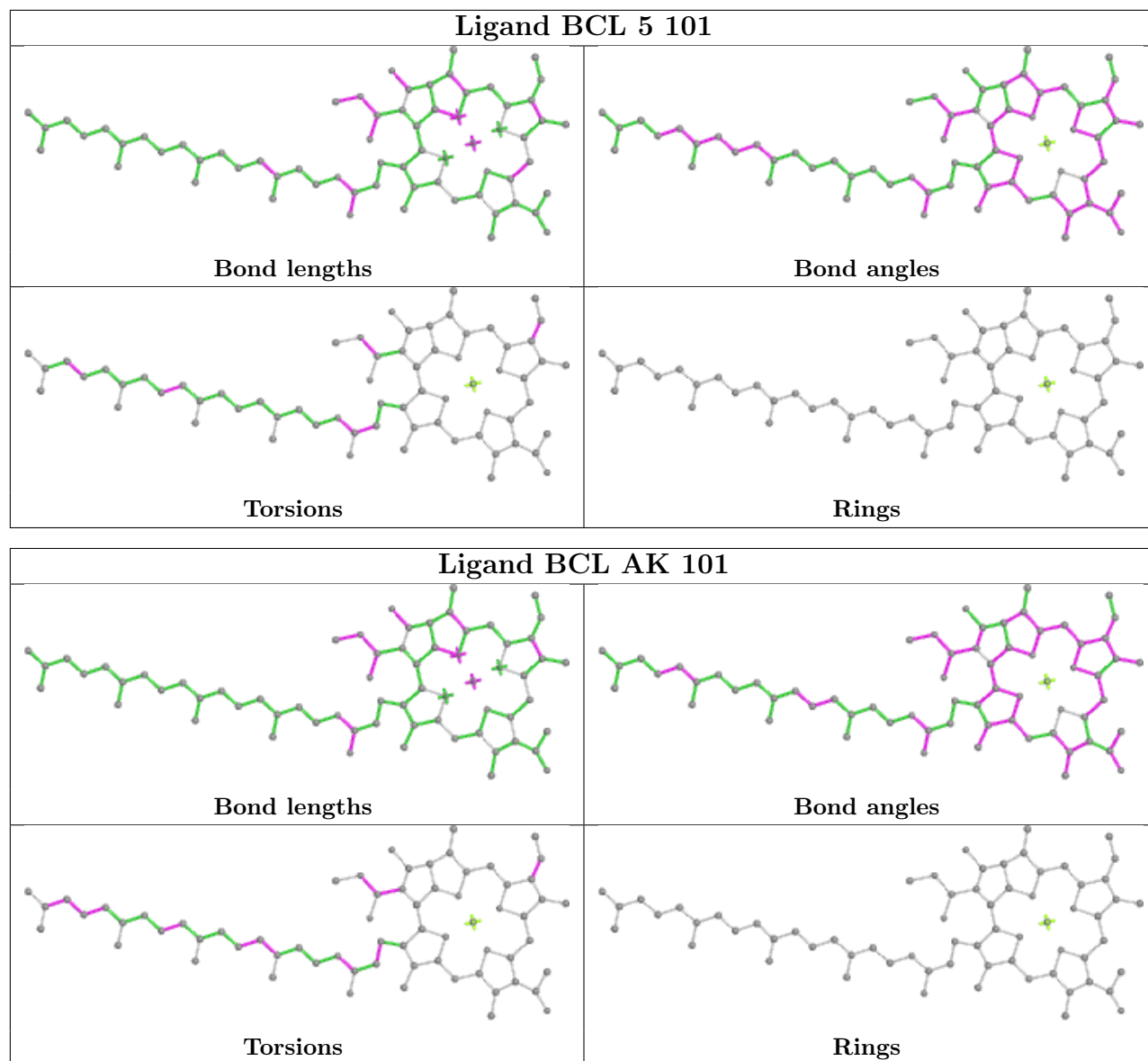

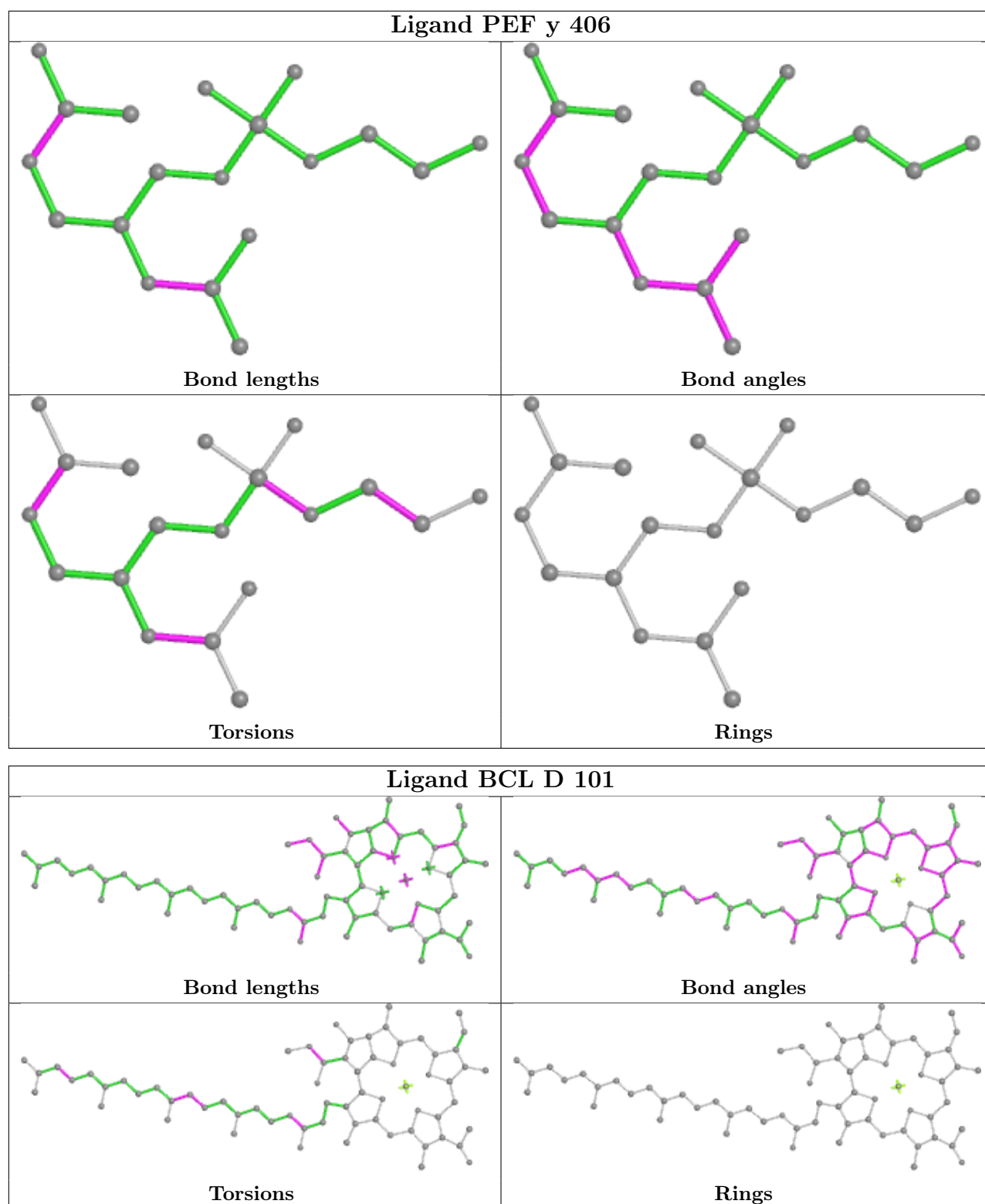

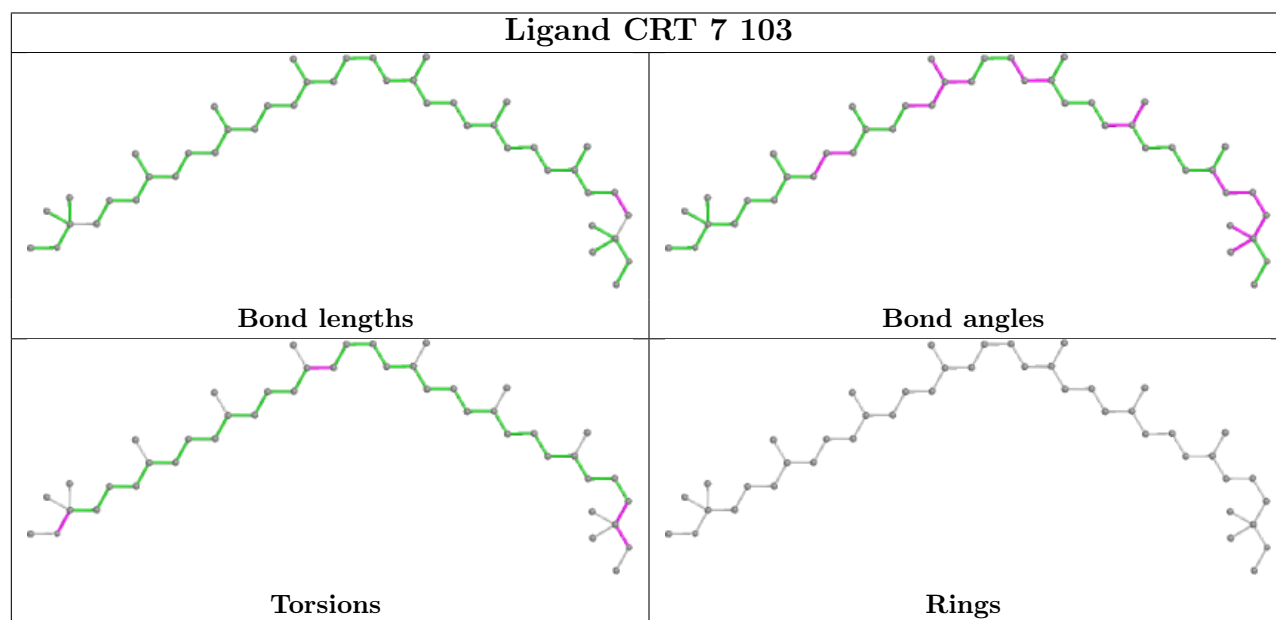
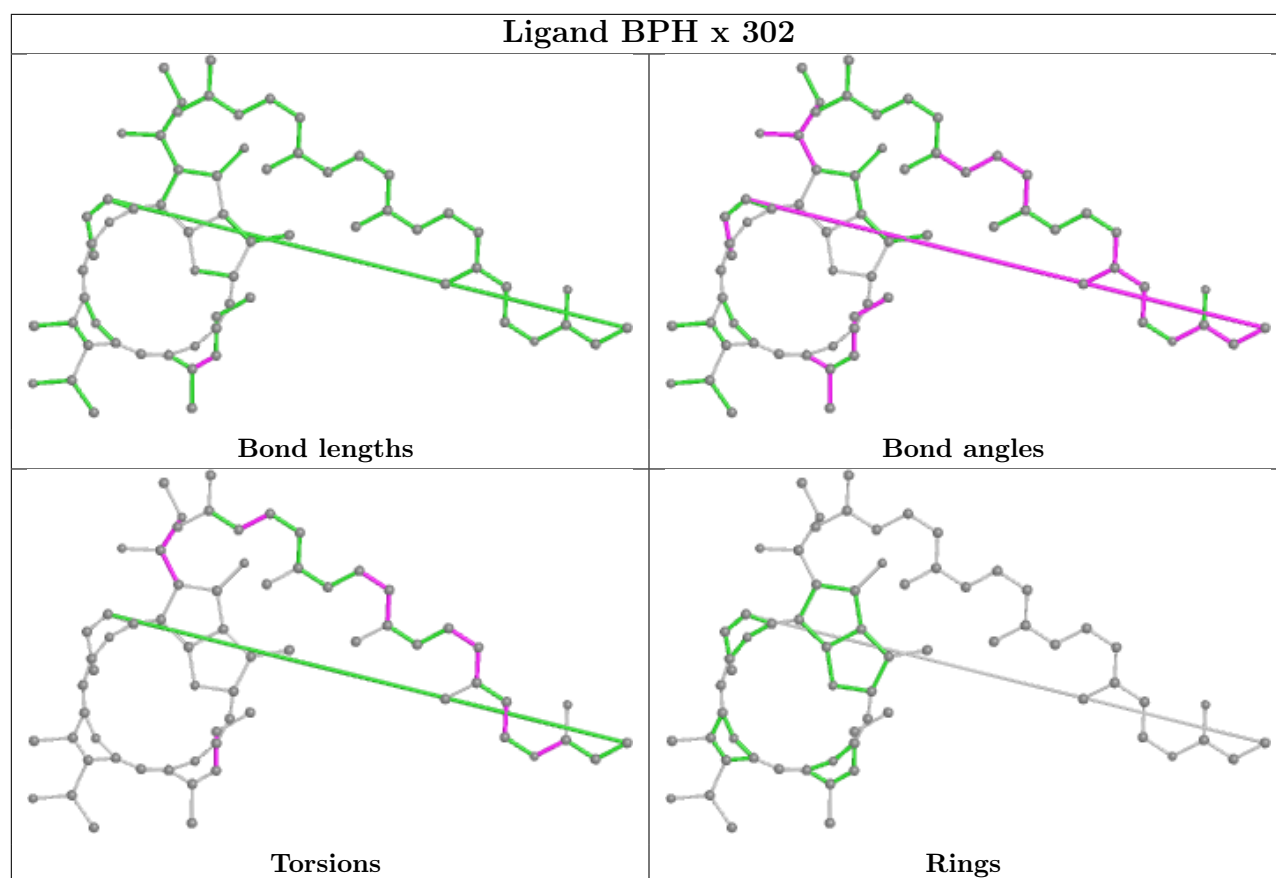

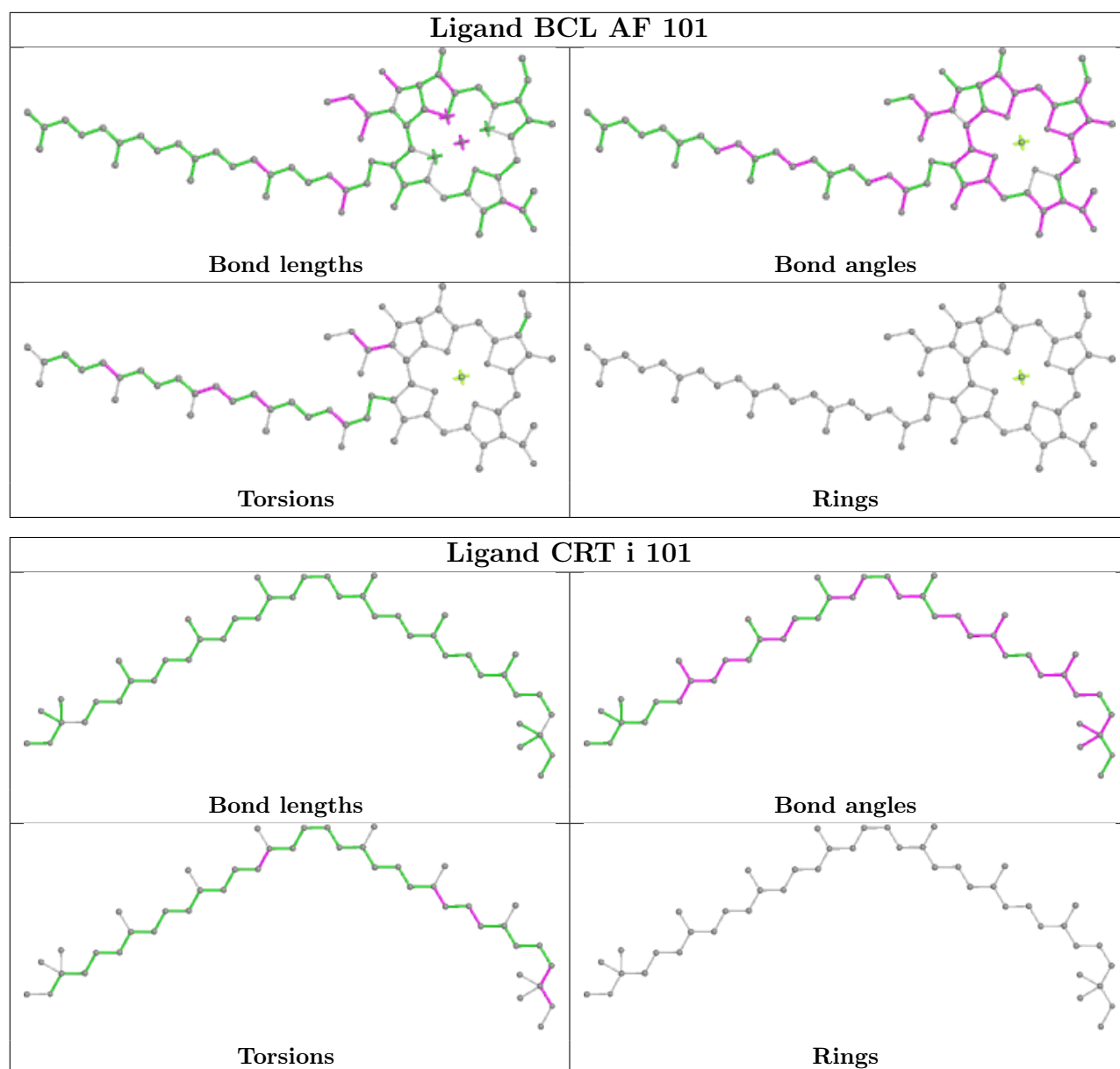

5.7 Other polymers [i](#)

There are no such residues in this entry.

5.8 Polymer linkage issues [i](#)

There are no chain breaks in this entry.

6 Fit of model and data [i](#)

6.1 Protein, DNA and RNA chains [i](#)

In the following table, the column labelled ‘#RSRZ> 2’ contains the number (and percentage) of RSRZ outliers, followed by percent RSRZ outliers for the chain as percentile scores relative to all X-ray entries and entries of similar resolution. The OWAB column contains the minimum, median, 95th percentile and maximum values of the occupancy-weighted average B-factor per residue. The column labelled ‘Q< 0.9’ lists the number of (and percentage) of residues with an average occupancy less than 0.9.

| Mol | Chain | Analysed | <RSRZ> | #RSRZ>2 | OWAB(Å ²) | Q<0.9 |
|-----|-------|---------------|--------|---------------|-----------------------|-------|
| 1 | C | 317/333 (95%) | 0.55 | 37 (11%) 4 4 | 89, 118, 143, 160 | 0 |
| 1 | o | 317/333 (95%) | 0.53 | 36 (11%) 5 4 | 97, 126, 153, 166 | 0 |
| 2 | L | 280/281 (99%) | 0.25 | 19 (6%) 17 17 | 73, 99, 149, 173 | 0 |
| 2 | x | 280/281 (99%) | 0.19 | 11 (3%) 39 37 | 75, 98, 145, 174 | 0 |
| 3 | M | 318/319 (99%) | 0.18 | 12 (3%) 40 37 | 73, 105, 141, 160 | 0 |
| 3 | y | 318/319 (99%) | 0.24 | 13 (4%) 37 35 | 73, 110, 148, 173 | 0 |
| 4 | H | 258/259 (99%) | 0.50 | 23 (8%) 9 10 | 78, 105, 162, 245 | 0 |
| 4 | t | 258/259 (99%) | 0.40 | 19 (7%) 14 14 | 84, 107, 140, 240 | 0 |
| 5 | 1 | 60/61 (98%) | 0.79 | 11 (18%) 1 1 | 134, 157, 202, 223 | 0 |
| 5 | 3 | 60/61 (98%) | 1.26 | 10 (16%) 1 1 | 137, 157, 204, 216 | 0 |
| 5 | 5 | 60/61 (98%) | 1.14 | 13 (21%) 0 1 | 142, 169, 243, 251 | 0 |
| 5 | 7 | 60/61 (98%) | 1.99 | 19 (31%) 0 0 | 155, 180, 257, 271 | 0 |
| 5 | 9 | 60/61 (98%) | 1.02 | 8 (13%) 3 3 | 156, 191, 228, 241 | 0 |
| 5 | A | 60/61 (98%) | 2.02 | 16 (26%) 0 0 | 165, 198, 248, 252 | 0 |
| 5 | AA | 60/61 (98%) | 1.55 | 11 (18%) 1 1 | 157, 202, 261, 269 | 0 |
| 5 | AC | 60/61 (98%) | 1.52 | 16 (26%) 0 0 | 161, 205, 258, 265 | 0 |
| 5 | AE | 60/61 (98%) | 1.33 | 12 (20%) 1 1 | 169, 207, 255, 264 | 0 |
| 5 | AG | 60/61 (98%) | 1.51 | 15 (25%) 0 0 | 161, 192, 245, 246 | 0 |
| 5 | AI | 60/61 (98%) | 1.35 | 16 (26%) 0 0 | 145, 177, 226, 231 | 0 |
| 5 | AK | 60/61 (98%) | 0.62 | 12 (20%) 1 1 | 139, 163, 219, 236 | 0 |
| 5 | D | 60/61 (98%) | 1.86 | 22 (36%) 0 0 | 161, 206, 256, 265 | 0 |
| 5 | F | 60/61 (98%) | 1.90 | 22 (36%) 0 0 | 169, 210, 255, 258 | 0 |
| 5 | I | 60/61 (98%) | 1.45 | 14 (23%) 0 1 | 178, 209, 255, 264 | 0 |
| 5 | K | 60/61 (98%) | 1.97 | 14 (23%) 0 1 | 162, 203, 269, 278 | 0 |

Continued on next page...

Continued from previous page...

| Mol | Chain | Analysed | <RSRZ> | #RSRZ>2 | | | OWAB(Å ²) | Q<0.9 |
|-----|-------|-------------|--------|----------|----|----|-----------------------|-------|
| 5 | O | 60/61 (98%) | 1.35 | 14 (23%) | 0 | 1 | 140, 193, 265, 272 | 0 |
| 5 | Q | 60/61 (98%) | 1.81 | 19 (31%) | 0 | 0 | 142, 180, 254, 258 | 0 |
| 5 | S | 60/61 (98%) | 1.85 | 16 (26%) | 0 | 0 | 154, 189, 247, 254 | 0 |
| 5 | U | 60/61 (98%) | 1.47 | 13 (21%) | 0 | 1 | 145, 178, 238, 244 | 0 |
| 5 | W | 60/61 (98%) | 1.01 | 15 (25%) | 0 | 0 | 131, 159, 215, 220 | 0 |
| 5 | Y | 60/61 (98%) | 1.13 | 12 (20%) | 1 | 1 | 128, 156, 220, 249 | 0 |
| 5 | d | 60/61 (98%) | 0.86 | 11 (18%) | 1 | 1 | 134, 165, 216, 223 | 0 |
| 5 | f | 60/61 (98%) | 1.20 | 13 (21%) | 0 | 1 | 143, 161, 217, 229 | 0 |
| 5 | h | 60/61 (98%) | 0.76 | 11 (18%) | 1 | 1 | 140, 170, 234, 249 | 0 |
| 5 | j | 60/61 (98%) | 0.80 | 11 (18%) | 1 | 1 | 149, 179, 230, 245 | 0 |
| 5 | l | 60/61 (98%) | 0.97 | 12 (20%) | 1 | 1 | 141, 174, 222, 231 | 0 |
| 5 | m | 60/61 (98%) | 1.32 | 18 (30%) | 0 | 0 | 142, 178, 239, 244 | 0 |
| 5 | p | 60/61 (98%) | 1.80 | 16 (26%) | 0 | 0 | 136, 182, 239, 240 | 0 |
| 5 | r | 60/61 (98%) | 1.63 | 17 (28%) | 0 | 0 | 143, 184, 248, 251 | 0 |
| 5 | u | 60/61 (98%) | 1.40 | 18 (30%) | 0 | 0 | 162, 195, 251, 260 | 0 |
| 5 | w | 60/61 (98%) | 1.52 | 17 (28%) | 0 | 0 | 165, 204, 259, 265 | 0 |
| 6 | 0 | 40/47 (85%) | 0.82 | 8 (20%) | 1 | 1 | 166, 222, 247, 250 | 0 |
| 6 | 2 | 40/47 (85%) | 0.61 | 5 (12%) | 3 | 3 | 164, 179, 206, 212 | 0 |
| 6 | 4 | 40/47 (85%) | 0.11 | 5 (12%) | 3 | 3 | 162, 176, 195, 200 | 0 |
| 6 | 6 | 40/47 (85%) | 0.47 | 5 (12%) | 3 | 3 | 174, 192, 206, 209 | 0 |
| 6 | 8 | 40/47 (85%) | 0.63 | 5 (12%) | 3 | 3 | 186, 217, 229, 232 | 0 |
| 6 | AB | 40/47 (85%) | 0.53 | 3 (7%) | 14 | 13 | 177, 217, 249, 252 | 0 |
| 6 | AD | 40/47 (85%) | 0.89 | 10 (25%) | 0 | 0 | 196, 226, 250, 256 | 0 |
| 6 | AF | 40/47 (85%) | 0.57 | 5 (12%) | 3 | 3 | 211, 233, 245, 251 | 0 |
| 6 | AH | 40/47 (85%) | 0.71 | 10 (25%) | 0 | 0 | 201, 219, 238, 242 | 0 |
| 6 | AJ | 40/47 (85%) | 0.66 | 6 (15%) | 2 | 2 | 180, 200, 220, 224 | 0 |
| 6 | AL | 40/47 (85%) | 0.69 | 8 (20%) | 1 | 1 | 169, 183, 204, 214 | 0 |
| 6 | B | 40/47 (85%) | 1.32 | 10 (25%) | 0 | 0 | 180, 225, 250, 252 | 0 |
| 6 | E | 40/47 (85%) | 0.66 | 6 (15%) | 2 | 2 | 186, 222, 253, 255 | 0 |
| 6 | G | 40/47 (85%) | 1.19 | 13 (32%) | 0 | 0 | 182, 227, 257, 259 | 0 |
| 6 | J | 40/47 (85%) | 0.64 | 5 (12%) | 3 | 3 | 187, 227, 259, 261 | 0 |

Continued on next page...

Continued from previous page...

| Mol | Chain | Analysed | <RSRZ> | #RSRZ>2 | OWAB(Å ²) | Q<0.9 |
|-----|-------|-----------------|--------|---------------|-----------------------|-------|
| 6 | N | 40/47 (85%) | 0.53 | 5 (12%) 3 3 | 167, 212, 250, 252 | 0 |
| 6 | P | 40/47 (85%) | 0.28 | 3 (7%) 14 13 | 166, 212, 248, 255 | 0 |
| 6 | R | 40/47 (85%) | 1.20 | 11 (27%) 0 0 | 164, 208, 240, 243 | 0 |
| 6 | T | 40/47 (85%) | 0.06 | 3 (7%) 14 13 | 178, 211, 230, 241 | 0 |
| 6 | V | 40/47 (85%) | 0.03 | 1 (2%) 57 54 | 172, 198, 213, 222 | 0 |
| 6 | X | 40/47 (85%) | 0.29 | 6 (15%) 2 2 | 162, 182, 195, 198 | 0 |
| 6 | Z | 40/47 (85%) | 0.04 | 2 (5%) 28 27 | 161, 175, 196, 201 | 0 |
| 6 | c | 40/47 (85%) | 1.68 | 13 (32%) 0 0 | 151, 202, 239, 250 | 0 |
| 6 | e | 40/47 (85%) | 0.30 | 4 (10%) 7 7 | 172, 185, 215, 220 | 0 |
| 6 | g | 40/47 (85%) | 0.20 | 4 (10%) 7 7 | 180, 190, 212, 218 | 0 |
| 6 | i | 40/47 (85%) | 1.37 | 14 (35%) 0 0 | 182, 201, 214, 214 | 0 |
| 6 | k | 40/47 (85%) | 0.54 | 3 (7%) 14 13 | 175, 212, 229, 243 | 0 |
| 6 | n | 40/47 (85%) | 0.87 | 7 (17%) 1 1 | 146, 196, 239, 246 | 0 |
| 6 | q | 40/47 (85%) | 0.60 | 5 (12%) 3 3 | 152, 190, 235, 243 | 0 |
| 6 | s | 40/47 (85%) | 0.88 | 10 (25%) 0 0 | 156, 194, 238, 243 | 0 |
| 6 | v | 40/47 (85%) | 0.31 | 7 (17%) 1 1 | 175, 201, 247, 250 | 0 |
| 6 | z | 40/47 (85%) | 0.87 | 7 (17%) 1 1 | 176, 210, 255, 256 | 0 |
| All | All | 5546/5840 (94%) | 0.78 | 843 (15%) 2 2 | 73, 162, 243, 278 | 0 |

The worst 5 of 843 RSRZ outliers are listed below:

| Mol | Chain | Res | Type | RSRZ |
|-----|-------|-----|------|------|
| 5 | p | 54 | SER | 25.9 |
| 5 | A | 52 | PRO | 17.7 |
| 5 | K | 57 | ALA | 17.0 |
| 5 | A | 53 | VAL | 16.7 |
| 5 | AE | 54 | SER | 16.2 |

6.2 Non-standard residues in protein, DNA, RNA chains [i](#)

There are no non-standard protein/DNA/RNA residues in this entry.

6.3 Carbohydrates [i](#)

There are no monosaccharides in this entry.

6.4 Ligands i

In the following table, the Atoms column lists the number of modelled atoms in the group and the number defined in the chemical component dictionary. The B-factors column lists the minimum, median, 95th percentile and maximum values of B factors of atoms in the group. The column labelled 'Q< 0.9' lists the number of atoms with occupancy less than 0.9.

| Mol | Type | Chain | Res | Atoms | RSCC | RSR | B-factors(Å ²) | Q<0.9 |
|-----|------|-------|-----|-------|------|------|----------------------------|-------|
| 15 | CRT | n | 101 | 44/44 | 0.34 | 0.98 | 166,179,185,189 | 0 |
| 15 | CRT | v | 101 | 44/44 | 0.34 | 1.10 | 170,189,194,196 | 0 |
| 15 | CRT | R | 101 | 44/44 | 0.39 | 0.87 | 159,181,189,191 | 0 |
| 15 | CRT | 0 | 101 | 44/44 | 0.39 | 0.77 | 175,197,206,206 | 0 |
| 15 | CRT | I | 102 | 44/44 | 0.40 | 1.06 | 194,205,211,214 | 0 |
| 15 | CRT | i | 101 | 44/44 | 0.42 | 0.91 | 156,180,197,201 | 0 |
| 15 | CRT | z | 101 | 44/44 | 0.43 | 0.74 | 176,193,197,198 | 0 |
| 15 | CRT | g | 101 | 44/44 | 0.45 | 0.79 | 145,172,198,202 | 0 |
| 15 | CRT | q | 101 | 44/44 | 0.46 | 0.92 | 159,174,179,182 | 0 |
| 15 | CRT | m | 104 | 44/44 | 0.48 | 1.01 | 171,183,189,191 | 0 |
| 15 | CRT | O | 101 | 44/44 | 0.50 | 0.75 | 179,194,202,205 | 0 |
| 15 | CRT | 7 | 101 | 44/44 | 0.56 | 0.81 | 155,177,191,193 | 0 |
| 15 | CRT | 9 | 101 | 44/44 | 0.56 | 0.83 | 181,205,211,215 | 0 |
| 15 | CRT | AC | 101 | 44/44 | 0.58 | 0.94 | 180,197,200,202 | 0 |
| 15 | CRT | P | 102 | 44/44 | 0.59 | 0.75 | 170,186,189,190 | 0 |
| 15 | CRT | 7 | 103 | 44/44 | 0.60 | 0.63 | 171,193,205,208 | 0 |
| 12 | PEF | p | 101 | 16/47 | 0.62 | 0.30 | 131,142,148,151 | 0 |
| 15 | CRT | AF | 102 | 44/44 | 0.65 | 0.72 | 170,212,229,231 | 0 |
| 8 | BA | w | 102 | 1/1 | 0.67 | 0.09 | 271,271,271,271 | 0 |
| 15 | CRT | T | 101 | 44/44 | 0.69 | 0.83 | 154,186,198,199 | 0 |
| 14 | MQ8 | M | 404 | 53/53 | 0.69 | 0.48 | 82,100,144,151 | 0 |
| 15 | CRT | AD | 101 | 44/44 | 0.70 | 0.49 | 175,204,211,213 | 0 |
| 15 | CRT | E | 101 | 44/44 | 0.70 | 0.58 | 179,205,211,213 | 0 |
| 16 | PO4 | H | 303 | 5/5 | 0.70 | 0.55 | 158,160,164,166 | 0 |
| 16 | PO4 | t | 302 | 5/5 | 0.71 | 0.33 | 142,142,144,149 | 0 |
| 9 | BCL | AC | 103 | 66/66 | 0.73 | 0.49 | 188,211,257,265 | 0 |
| 12 | PEF | A | 101 | 19/47 | 0.73 | 0.46 | 142,147,157,161 | 0 |
| 12 | PEF | H | 304 | 19/47 | 0.74 | 0.57 | 160,166,175,180 | 0 |
| 15 | CRT | G | 101 | 44/44 | 0.75 | 0.91 | 187,209,215,218 | 0 |
| 15 | CRT | M | 405 | 44/44 | 0.76 | 0.41 | 90,108,139,148 | 0 |
| 15 | CRT | AH | 102 | 44/44 | 0.76 | 0.60 | 155,198,229,231 | 0 |
| 7 | HEM | o | 501 | 43/43 | 0.77 | 0.47 | 129,137,145,148 | 0 |
| 15 | CRT | AL | 101 | 44/44 | 0.77 | 1.06 | 130,168,200,203 | 0 |
| 15 | CRT | e | 101 | 44/44 | 0.78 | 0.87 | 140,173,206,210 | 0 |
| 15 | CRT | V | 101 | 44/44 | 0.78 | 0.69 | 140,179,197,198 | 0 |
| 15 | CRT | 4 | 101 | 44/44 | 0.78 | 0.52 | 141,166,185,190 | 0 |

Continued on next page...

Continued from previous page...

| Mol | Type | Chain | Res | Atoms | RSCC | RSR | B-factors(\AA^2) | Q<0.9 |
|-----|------|-------|-----|-------|------|------|-----------------------------|-------|
| 9 | BCL | AB | 102 | 66/66 | 0.78 | 0.53 | 187,214,258,267 | 0 |
| 9 | BCL | AG | 101 | 66/66 | 0.78 | 0.34 | 179,190,215,226 | 0 |
| 15 | CRT | y | 404 | 44/44 | 0.79 | 0.38 | 99,115,146,154 | 0 |
| 15 | CRT | k | 101 | 44/44 | 0.79 | 0.60 | 166,186,199,202 | 0 |
| 8 | BA | u | 103 | 1/1 | 0.79 | 0.23 | 264,264,264,264 | 0 |
| 15 | CRT | AJ | 101 | 44/44 | 0.79 | 0.88 | 139,182,214,217 | 0 |
| 15 | CRT | Z | 101 | 44/44 | 0.80 | 1.06 | 127,160,186,189 | 0 |
| 15 | CRT | 2 | 101 | 44/44 | 0.80 | 1.04 | 136,165,190,194 | 0 |
| 9 | BCL | D | 101 | 66/66 | 0.80 | 0.36 | 153,209,226,231 | 0 |
| 9 | BCL | AE | 102 | 66/66 | 0.80 | 0.35 | 188,207,244,262 | 0 |
| 15 | CRT | X | 101 | 44/44 | 0.80 | 0.90 | 129,166,188,191 | 0 |
| 8 | BA | K | 102 | 1/1 | 0.81 | 0.08 | 265,265,265,265 | 0 |
| 9 | BCL | K | 101 | 66/66 | 0.81 | 0.51 | 183,209,225,229 | 0 |
| 12 | PEF | y | 406 | 19/47 | 0.81 | 0.24 | 116,122,128,131 | 0 |
| 11 | UQ8 | L | 304 | 53/53 | 0.81 | 0.60 | 81,86,88,89 | 0 |
| 12 | PEF | L | 305 | 12/47 | 0.81 | 0.29 | 113,118,123,123 | 0 |
| 12 | PEF | H | 302 | 19/47 | 0.82 | 0.24 | 139,156,167,170 | 0 |
| 10 | BPH | y | 402 | 65/65 | 0.82 | 0.33 | 87,95,132,142 | 0 |
| 8 | BA | AG | 102 | 1/1 | 0.82 | 0.08 | 225,225,225,225 | 0 |
| 15 | CRT | s | 101 | 44/44 | 0.82 | 0.90 | 163,178,182,183 | 0 |
| 9 | BCL | 6 | 101 | 66/66 | 0.82 | 0.44 | 154,174,210,221 | 0 |
| 12 | PEF | m | 101 | 19/47 | 0.82 | 0.34 | 119,125,133,136 | 0 |
| 9 | BCL | m | 102 | 66/66 | 0.83 | 0.43 | 157,190,207,214 | 0 |
| 9 | BCL | AC | 102 | 66/66 | 0.83 | 0.38 | 181,205,218,228 | 0 |
| 9 | BCL | z | 102 | 66/66 | 0.83 | 0.39 | 183,211,253,269 | 0 |
| 17 | PGW | S | 101 | 21/51 | 0.83 | 0.23 | 122,133,142,147 | 0 |
| 12 | PEF | y | 407 | 19/47 | 0.84 | 0.23 | 97,101,106,108 | 0 |
| 9 | BCL | d | 101 | 66/66 | 0.84 | 0.35 | 131,157,168,173 | 0 |
| 11 | UQ8 | x | 304 | 53/53 | 0.84 | 0.55 | 80,87,90,91 | 0 |
| 8 | BA | p | 103 | 1/1 | 0.84 | 0.07 | 257,257,257,257 | 0 |
| 14 | MQ8 | y | 403 | 53/53 | 0.84 | 0.38 | 79,93,131,138 | 0 |
| 12 | PEF | M | 408 | 19/47 | 0.84 | 0.28 | 95,99,103,105 | 0 |
| 17 | PGW | AE | 101 | 21/51 | 0.84 | 0.37 | 141,155,167,171 | 0 |
| 9 | BCL | I | 103 | 66/66 | 0.85 | 0.37 | 200,223,264,273 | 0 |
| 9 | BCL | g | 102 | 66/66 | 0.86 | 0.38 | 153,171,206,215 | 0 |
| 9 | BCL | j | 101 | 66/66 | 0.86 | 0.33 | 166,183,198,203 | 0 |
| 9 | BCL | 0 | 102 | 66/66 | 0.86 | 0.40 | 183,208,254,257 | 0 |
| 9 | BCL | N | 101 | 66/66 | 0.86 | 0.37 | 189,213,255,262 | 0 |
| 9 | BCL | D | 102 | 66/66 | 0.86 | 0.48 | 194,218,258,259 | 0 |
| 9 | BCL | f | 101 | 66/66 | 0.86 | 0.49 | 144,163,174,180 | 0 |
| 12 | PEF | x | 306 | 19/47 | 0.87 | 0.25 | 97,102,107,107 | 0 |
| 9 | BCL | 7 | 102 | 66/66 | 0.87 | 0.34 | 163,180,195,200 | 0 |

Continued on next page...

Continued from previous page...

| Mol | Type | Chain | Res | Atoms | RSCC | RSR | B-factors(\AA^2) | Q<0.9 |
|-----|------|-------|-----|-------|------|------|-----------------------------|-------|
| 9 | BCL | p | 102 | 66/66 | 0.87 | 0.34 | 128,189,203,208 | 0 |
| 8 | BA | W | 102 | 1/1 | 0.87 | 0.11 | 209,209,209,209 | 0 |
| 9 | BCL | y | 401 | 66/66 | 0.87 | 0.40 | 86,93,102,106 | 0 |
| 9 | BCL | O | 102 | 66/66 | 0.88 | 0.38 | 179,206,250,251 | 0 |
| 12 | PEF | y | 408 | 19/47 | 0.88 | 0.37 | 102,108,116,118 | 0 |
| 9 | BCL | F | 101 | 66/66 | 0.88 | 0.43 | 183,211,226,232 | 0 |
| 8 | BA | AE | 103 | 1/1 | 0.88 | 0.08 | 248,248,248,248 | 0 |
| 12 | PEF | H | 301 | 19/47 | 0.89 | 0.28 | 108,115,119,121 | 0 |
| 9 | BCL | i | 102 | 66/66 | 0.89 | 0.33 | 161,181,218,232 | 0 |
| 9 | BCL | AF | 101 | 66/66 | 0.89 | 0.34 | 161,205,215,225 | 0 |
| 9 | BCL | k | 102 | 66/66 | 0.89 | 0.33 | 171,195,223,234 | 0 |
| 10 | BPH | M | 403 | 65/65 | 0.89 | 0.28 | 84,88,117,126 | 0 |
| 9 | BCL | A | 102 | 66/66 | 0.89 | 0.29 | 182,205,221,225 | 0 |
| 9 | BCL | AH | 101 | 66/66 | 0.89 | 0.35 | 182,196,206,212 | 0 |
| 9 | BCL | x | 301 | 66/66 | 0.89 | 0.35 | 81,86,92,97 | 0 |
| 9 | BCL | u | 101 | 66/66 | 0.89 | 0.34 | 133,196,212,216 | 0 |
| 9 | BCL | R | 102 | 66/66 | 0.89 | 0.36 | 170,194,236,245 | 0 |
| 9 | BCL | P | 101 | 66/66 | 0.90 | 0.35 | 173,201,216,221 | 0 |
| 10 | BPH | L | 302 | 65/65 | 0.90 | 0.24 | 79,88,109,114 | 0 |
| 12 | PEF | t | 303 | 19/47 | 0.90 | 0.19 | 94,97,104,104 | 0 |
| 9 | BCL | G | 102 | 66/66 | 0.90 | 0.34 | 197,220,264,265 | 0 |
| 9 | BCL | V | 102 | 66/66 | 0.90 | 0.34 | 162,177,208,223 | 0 |
| 9 | BCL | 3 | 101 | 66/66 | 0.90 | 0.42 | 138,153,165,168 | 0 |
| 9 | BCL | m | 103 | 66/66 | 0.90 | 0.29 | 173,198,219,230 | 0 |
| 9 | BCL | I | 101 | 66/66 | 0.90 | 0.36 | 149,216,231,234 | 0 |
| 9 | BCL | AI | 102 | 66/66 | 0.90 | 0.28 | 163,172,197,203 | 0 |
| 8 | BA | F | 102 | 1/1 | 0.90 | 0.09 | 271,271,271,271 | 0 |
| 9 | BCL | e | 102 | 66/66 | 0.90 | 0.44 | 152,164,191,197 | 0 |
| 9 | BCL | u | 102 | 66/66 | 0.90 | 0.37 | 181,205,248,268 | 0 |
| 9 | BCL | w | 101 | 66/66 | 0.90 | 0.39 | 176,199,217,222 | 0 |
| 9 | BCL | 8 | 101 | 66/66 | 0.90 | 0.32 | 173,196,221,230 | 0 |
| 9 | BCL | 9 | 102 | 66/66 | 0.90 | 0.29 | 165,191,211,216 | 0 |
| 9 | BCL | A | 103 | 66/66 | 0.91 | 0.34 | 190,213,242,251 | 0 |
| 12 | PEF | H | 305 | 19/47 | 0.91 | 0.21 | 93,97,104,105 | 0 |
| 9 | BCL | AB | 101 | 66/66 | 0.91 | 0.29 | 176,202,220,226 | 0 |
| 9 | BCL | h | 101 | 66/66 | 0.91 | 0.29 | 155,171,185,187 | 0 |
| 9 | BCL | q | 102 | 66/66 | 0.91 | 0.40 | 170,194,226,241 | 0 |
| 9 | BCL | l | 101 | 66/66 | 0.91 | 0.33 | 123,149,159,163 | 0 |
| 12 | PEF | M | 407 | 16/47 | 0.91 | 0.16 | 86,89,91,92 | 0 |
| 7 | HEM | C | 501 | 43/43 | 0.91 | 0.33 | 118,126,133,136 | 0 |
| 9 | BCL | c | 101 | 66/66 | 0.91 | 0.34 | 173,199,243,258 | 0 |
| 9 | BCL | T | 102 | 66/66 | 0.91 | 0.34 | 166,185,223,243 | 0 |

Continued on next page...

Continued from previous page...

| Mol | Type | Chain | Res | Atoms | RSCC | RSR | B-factors(Å ²) | Q<0.9 |
|-----|------|-------|-----|-------|------|------|----------------------------|-------|
| 9 | BCL | l | 101 | 66/66 | 0.92 | 0.34 | 157,189,205,210 | 0 |
| 9 | BCL | AI | 101 | 66/66 | 0.92 | 0.35 | 167,179,190,196 | 0 |
| 9 | BCL | 5 | 101 | 66/66 | 0.92 | 0.32 | 147,166,178,183 | 0 |
| 8 | BA | 3 | 102 | 1/1 | 0.92 | 0.14 | 191,191,191,191 | 0 |
| 10 | BPH | x | 302 | 65/65 | 0.92 | 0.27 | 78,84,104,106 | 0 |
| 8 | BA | x | 308 | 1/1 | 0.92 | 0.16 | 175,175,175,175 | 0 |
| 9 | BCL | U | 101 | 66/66 | 0.92 | 0.27 | 153,176,186,191 | 0 |
| 8 | BA | m | 106 | 1/1 | 0.92 | 0.05 | 242,242,242,242 | 0 |
| 12 | PEF | t | 301 | 19/47 | 0.92 | 0.24 | 100,104,107,108 | 0 |
| 9 | BCL | r | 101 | 66/66 | 0.92 | 0.41 | 160,190,204,208 | 0 |
| 8 | BA | L | 306 | 1/1 | 0.92 | 0.22 | 185,185,185,185 | 0 |
| 9 | BCL | Q | 101 | 66/66 | 0.92 | 0.33 | 166,193,205,211 | 0 |
| 9 | BCL | x | 303 | 66/66 | 0.92 | 0.33 | 82,89,97,98 | 0 |
| 9 | BCL | M | 401 | 66/66 | 0.93 | 0.29 | 86,94,107,114 | 0 |
| 8 | BA | D | 103 | 1/1 | 0.93 | 0.17 | 252,252,252,252 | 0 |
| 9 | BCL | W | 101 | 66/66 | 0.93 | 0.33 | 152,165,171,179 | 0 |
| 7 | HEM | C | 502 | 43/43 | 0.93 | 0.36 | 108,114,120,121 | 0 |
| 9 | BCL | 2 | 102 | 66/66 | 0.93 | 0.34 | 145,156,185,195 | 0 |
| 7 | HEM | o | 503 | 43/43 | 0.93 | 0.38 | 98,109,122,124 | 0 |
| 9 | BCL | 4 | 102 | 66/66 | 0.93 | 0.29 | 144,159,189,198 | 0 |
| 7 | HEM | C | 504 | 43/43 | 0.93 | 0.35 | 105,106,110,111 | 0 |
| 8 | BA | AK | 102 | 1/1 | 0.93 | 0.03 | 186,186,186,186 | 0 |
| 9 | BCL | s | 102 | 66/66 | 0.93 | 0.47 | 174,198,247,260 | 0 |
| 9 | BCL | L | 301 | 66/66 | 0.93 | 0.29 | 79,84,98,103 | 0 |
| 9 | BCL | AL | 102 | 66/66 | 0.93 | 0.34 | 152,161,183,190 | 0 |
| 9 | BCL | S | 102 | 66/66 | 0.93 | 0.34 | 136,186,197,205 | 0 |
| 9 | BCL | L | 303 | 66/66 | 0.93 | 0.32 | 79,86,91,96 | 0 |
| 8 | BA | d | 102 | 1/1 | 0.94 | 0.05 | 174,174,174,174 | 0 |
| 8 | BA | f | 102 | 1/1 | 0.94 | 0.05 | 205,205,205,205 | 0 |
| 8 | BA | j | 102 | 1/1 | 0.94 | 0.03 | 228,228,228,228 | 0 |
| 7 | HEM | o | 504 | 43/43 | 0.94 | 0.32 | 111,114,119,122 | 0 |
| 8 | BA | O | 103 | 1/1 | 0.94 | 0.10 | 244,244,244,244 | 0 |
| 9 | BCL | X | 102 | 66/66 | 0.94 | 0.36 | 148,159,180,192 | 0 |
| 9 | BCL | Y | 101 | 66/66 | 0.94 | 0.35 | 142,152,162,174 | 0 |
| 9 | BCL | Z | 102 | 66/66 | 0.94 | 0.32 | 143,151,174,182 | 0 |
| 7 | HEM | o | 502 | 43/43 | 0.94 | 0.42 | 119,124,128,129 | 0 |
| 9 | BCL | M | 402 | 66/66 | 0.94 | 0.36 | 83,90,96,99 | 0 |
| 9 | BCL | AK | 101 | 66/66 | 0.94 | 0.34 | 152,162,177,193 | 0 |
| 9 | BCL | x | 305 | 66/66 | 0.94 | 0.29 | 83,90,98,105 | 0 |
| 7 | HEM | C | 503 | 43/43 | 0.95 | 0.37 | 96,107,121,123 | 0 |
| 8 | BA | 5 | 102 | 1/1 | 0.95 | 0.09 | 212,212,212,212 | 0 |
| 8 | BA | AA | 101 | 1/1 | 0.95 | 0.02 | 260,260,260,260 | 0 |

Continued on next page...

Continued from previous page...

| Mol | Type | Chain | Res | Atoms | RSCC | RSR | B-factors(\AA^2) | Q<0.9 |
|-----|------|-------|-----|-------|------|------|-----------------------------|-------|
| 8 | BA | 7 | 104 | 1/1 | 0.95 | 0.19 | 215,215,215,215 | 0 |
| 16 | PO4 | M | 406 | 5/5 | 0.95 | 0.11 | 121,126,127,128 | 0 |
| 8 | BA | L | 307 | 1/1 | 0.95 | 0.24 | 160,160,160,160 | 0 |
| 8 | BA | AI | 103 | 1/1 | 0.95 | 0.11 | 210,210,210,210 | 0 |
| 8 | BA | Q | 102 | 1/1 | 0.95 | 0.03 | 245,245,245,245 | 0 |
| 8 | BA | I | 104 | 1/1 | 0.95 | 0.09 | 276,276,276,276 | 0 |
| 8 | BA | AC | 104 | 1/1 | 0.96 | 0.11 | 257,257,257,257 | 0 |
| 8 | BA | A | 105 | 1/1 | 0.96 | 0.15 | 243,243,243,243 | 0 |
| 16 | PO4 | y | 405 | 5/5 | 0.96 | 0.18 | 134,136,141,141 | 0 |
| 8 | BA | A | 104 | 1/1 | 0.96 | 0.08 | 247,247,247,247 | 0 |
| 8 | BA | h | 102 | 1/1 | 0.96 | 0.04 | 210,210,210,210 | 0 |
| 8 | BA | l | 102 | 1/1 | 0.96 | 0.02 | 177,177,177,177 | 0 |
| 8 | BA | U | 102 | 1/1 | 0.97 | 0.18 | 224,224,224,224 | 0 |
| 8 | BA | r | 102 | 1/1 | 0.97 | 0.06 | 250,250,250,250 | 0 |
| 8 | BA | x | 307 | 1/1 | 0.97 | 0.21 | 186,186,186,186 | 0 |
| 8 | BA | S | 103 | 1/1 | 0.97 | 0.02 | 227,227,227,227 | 0 |
| 8 | BA | m | 105 | 1/1 | 0.97 | 0.03 | 226,226,226,226 | 0 |
| 8 | BA | Y | 102 | 1/1 | 0.97 | 0.05 | 181,181,181,181 | 0 |
| 13 | FE | L | 308 | 1/1 | 0.98 | 0.15 | 76,76,76,76 | 0 |
| 13 | FE | x | 309 | 1/1 | 0.98 | 0.17 | 76,76,76,76 | 0 |
| 8 | BA | C | 505 | 1/1 | 0.99 | 0.24 | 93,93,93,93 | 0 |
| 8 | BA | o | 505 | 1/1 | 1.00 | 0.25 | 100,100,100,100 | 0 |

The following is a graphical depiction of the model fit to experimental electron density of all instances of the Ligand of Interest. In addition, ligands with molecular weight > 250 and outliers as shown on the geometry validation Tables will also be included. Each fit is shown from different orientation to approximate a three-dimensional view.

Electron density around CRT n 101:

$2mF_o-DF_c$ (at 0.7 rmsd) in gray
 mF_o-DF_c (at 3 rmsd) in purple (negative)
and green (positive)

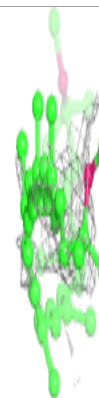
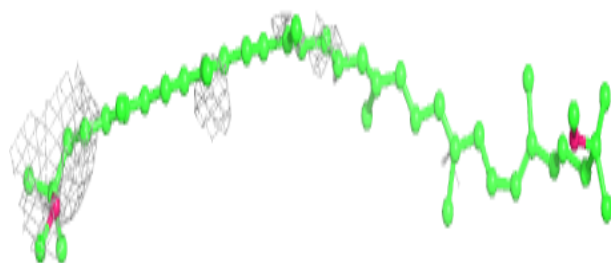
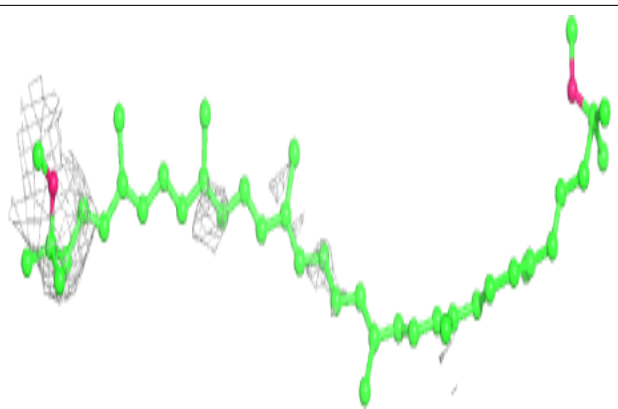
**Electron density around CRT v 101:**

$2mF_o-DF_c$ (at 0.7 rmsd) in gray
 mF_o-DF_c (at 3 rmsd) in purple (negative)
and green (positive)

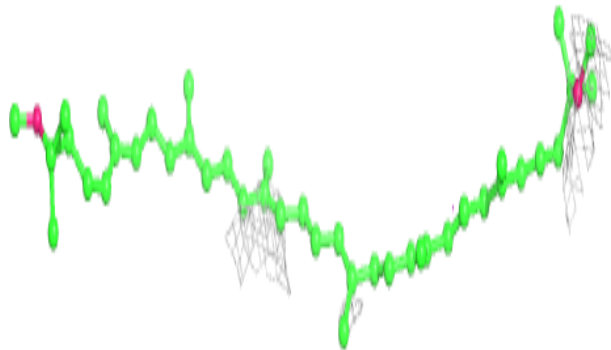
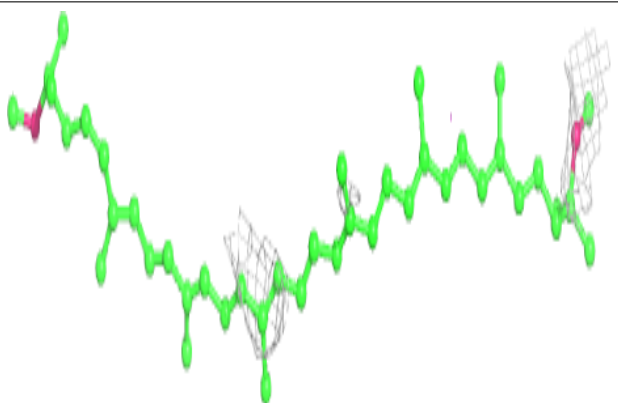

Electron density around CRT R 101:

$2mF_o-DF_c$ (at 0.7 rmsd) in gray
 mF_o-DF_c (at 3 rmsd) in purple (negative)
and green (positive)

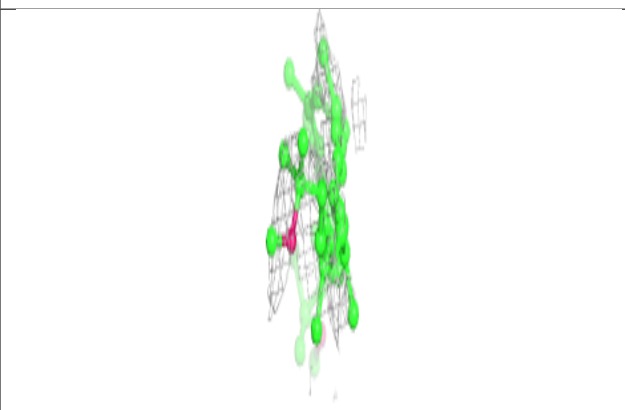
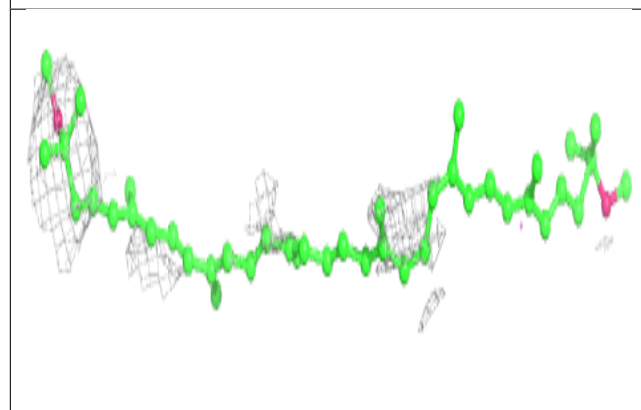
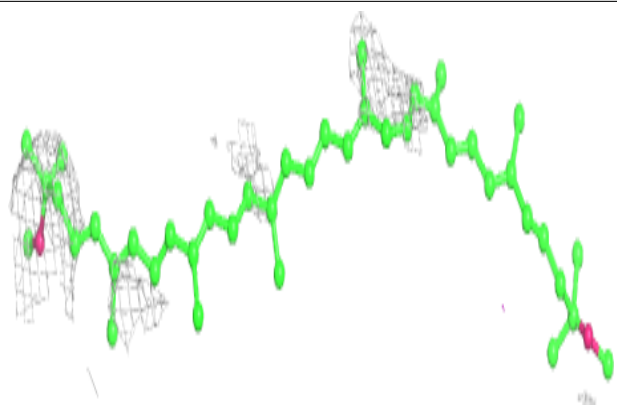
**Electron density around CRT 0 101:**

$2mF_o-DF_c$ (at 0.7 rmsd) in gray
 mF_o-DF_c (at 3 rmsd) in purple (negative)
and green (positive)

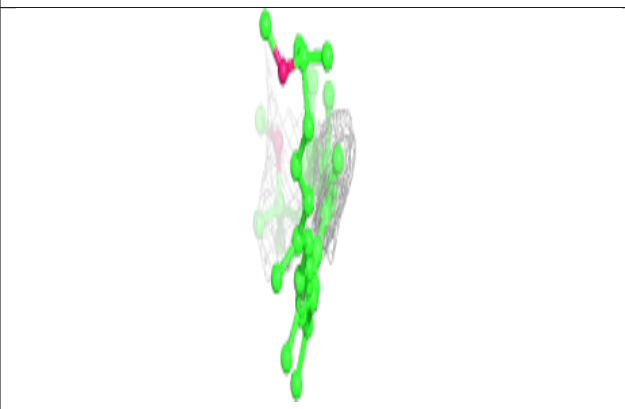
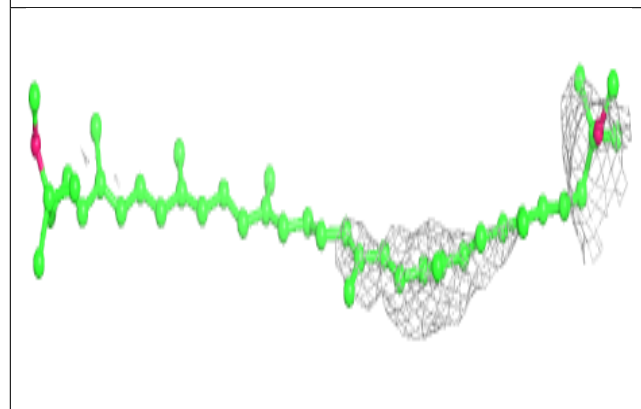
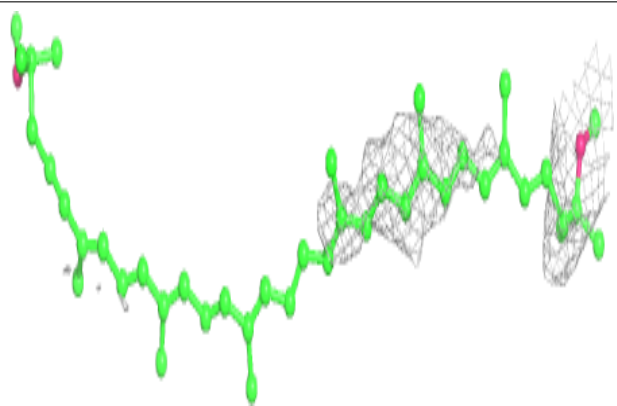

Electron density around CRT I 102:

$2mF_o-DF_c$ (at 0.7 rnsd) in gray
 mF_o-DF_c (at 3 rnsd) in purple (negative)
and green (positive)

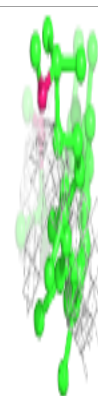
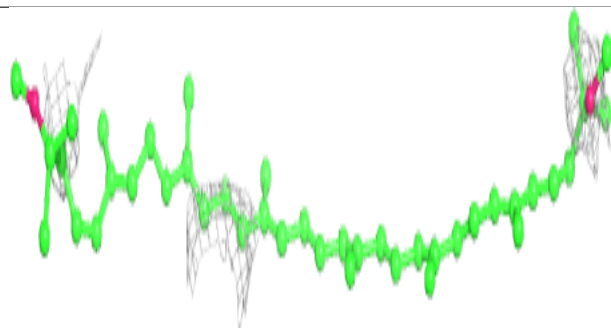
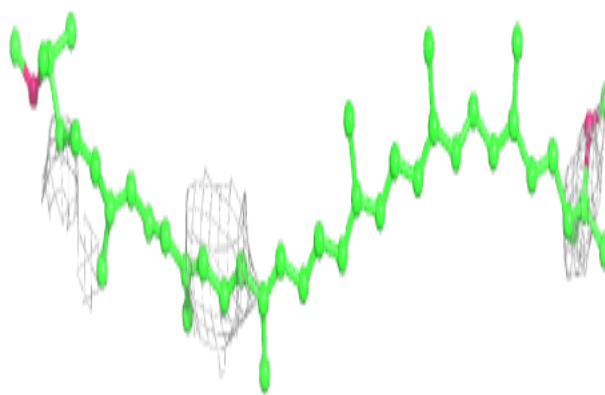
**Electron density around CRT i 101:**

$2mF_o-DF_c$ (at 0.7 rnsd) in gray
 mF_o-DF_c (at 3 rnsd) in purple (negative)
and green (positive)

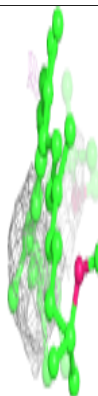
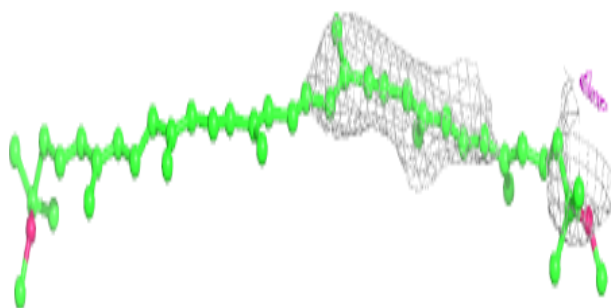
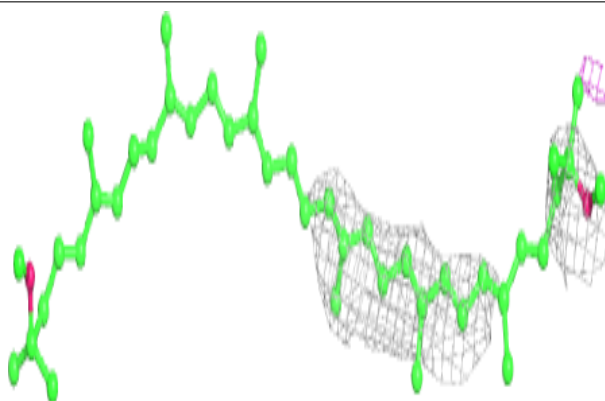

Electron density around CRT z 101:

$2mF_o-DF_c$ (at 0.7 rmsd) in gray
 mF_o-DF_c (at 3 rmsd) in purple (negative)
and green (positive)

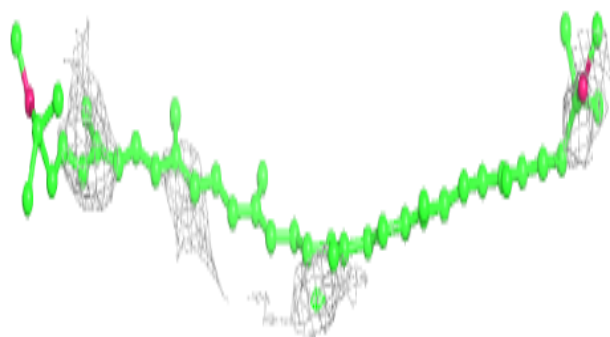
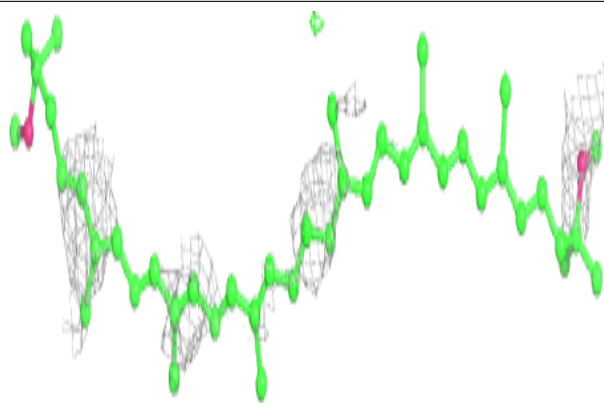
**Electron density around CRT g 101:**

$2mF_o-DF_c$ (at 0.7 rmsd) in gray
 mF_o-DF_c (at 3 rmsd) in purple (negative)
and green (positive)

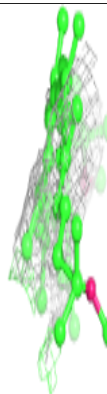
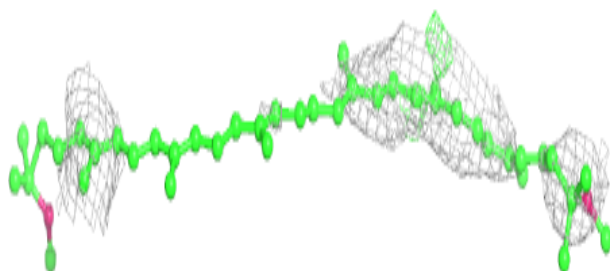
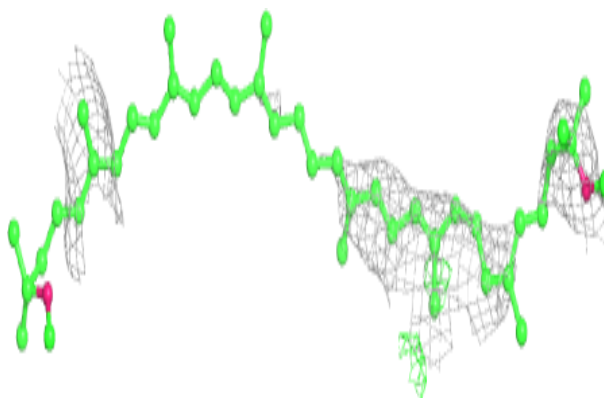

Electron density around CRT q 101:

$2mF_o-DF_c$ (at 0.7 rmsd) in gray
 mF_o-DF_c (at 3 rmsd) in purple (negative)
and green (positive)

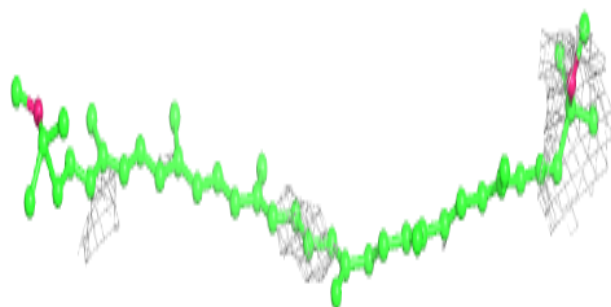
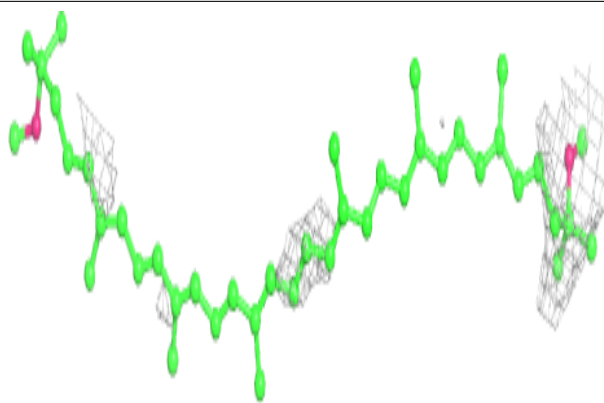
**Electron density around CRT m 104:**

$2mF_o-DF_c$ (at 0.7 rmsd) in gray
 mF_o-DF_c (at 3 rmsd) in purple (negative)
and green (positive)

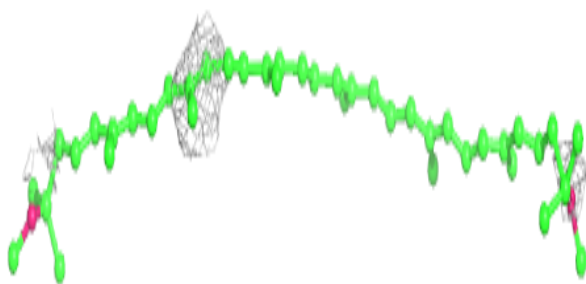
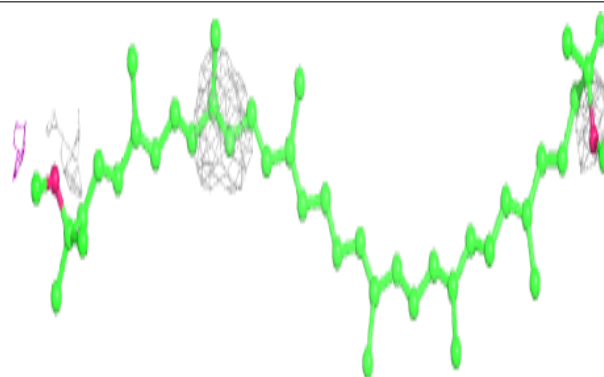

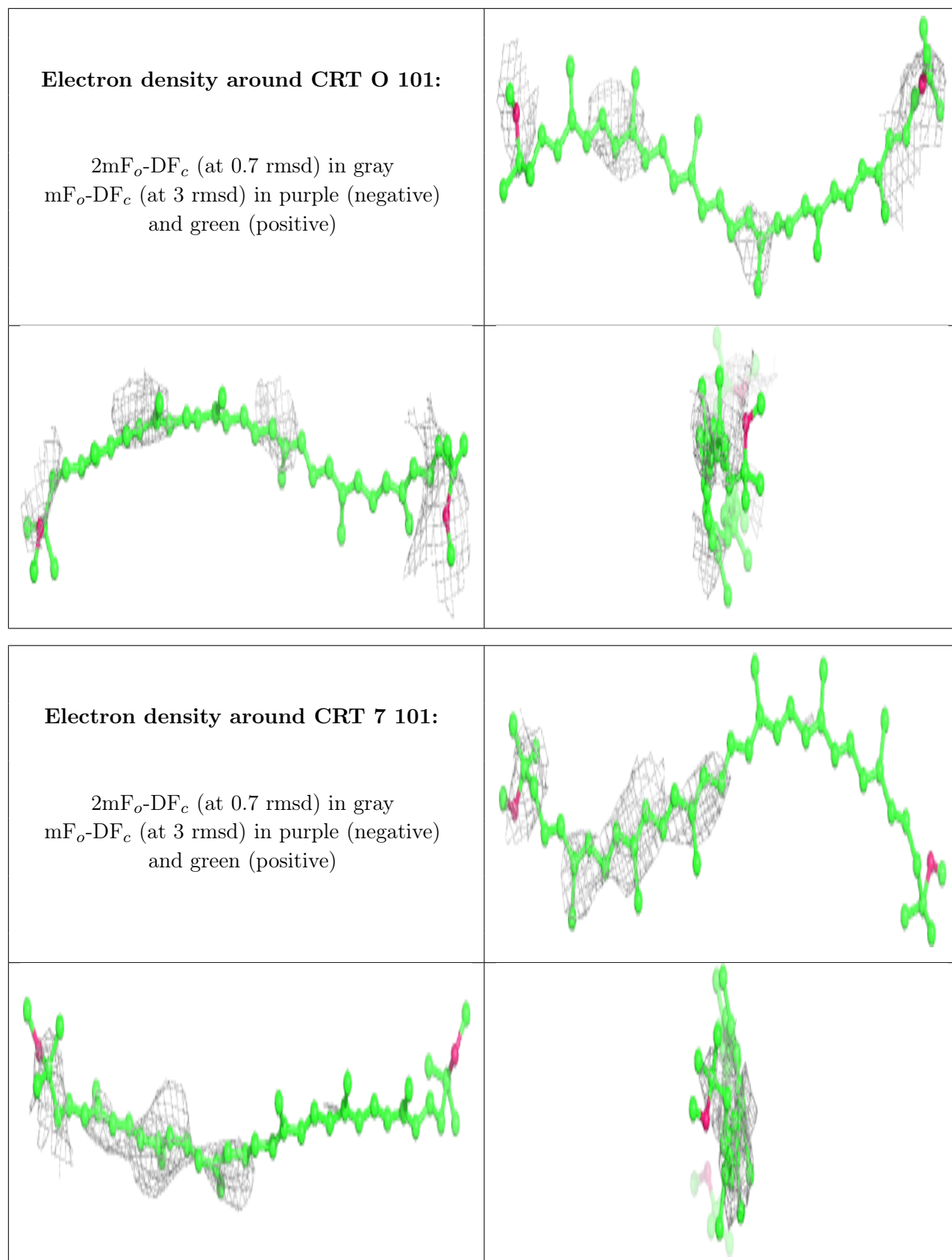

Electron density around CRT 9 101:

$2mF_o-DF_c$ (at 0.7 rmsd) in gray
 mF_o-DF_c (at 3 rmsd) in purple (negative)
and green (positive)

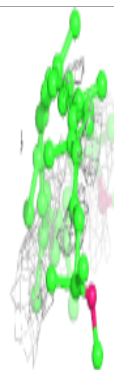
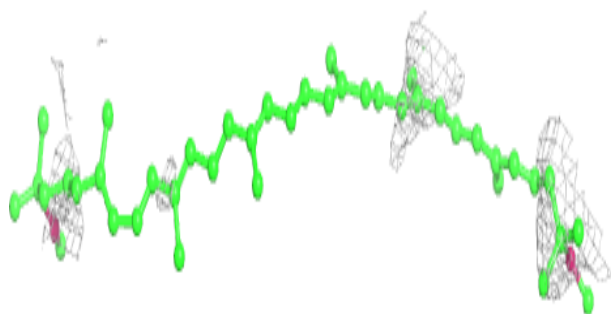
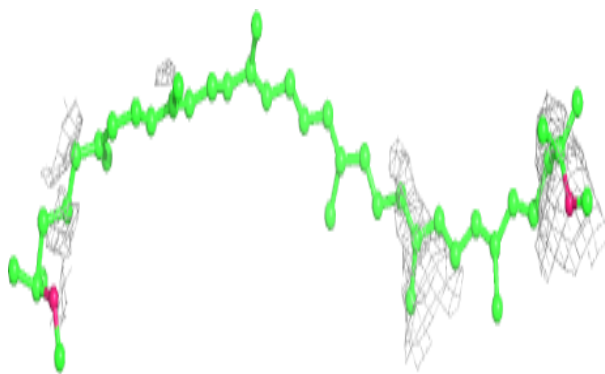
**Electron density around CRT AC 101:**

$2mF_o-DF_c$ (at 0.7 rmsd) in gray
 mF_o-DF_c (at 3 rmsd) in purple (negative)
and green (positive)

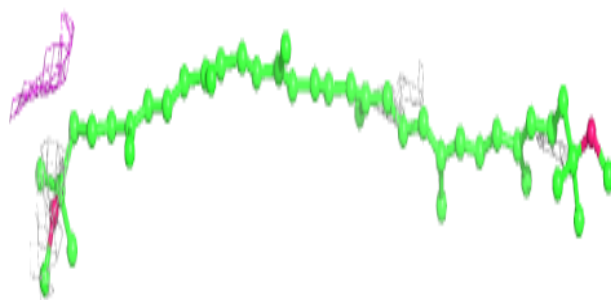
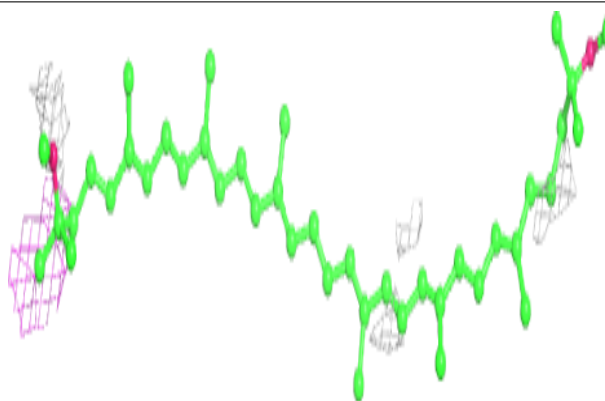

Electron density around CRT P 102:

$2mF_o-DF_c$ (at 0.7 rmsd) in gray
 mF_o-DF_c (at 3 rmsd) in purple (negative)
and green (positive)

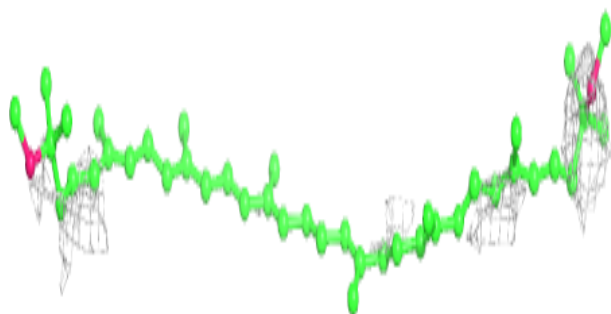
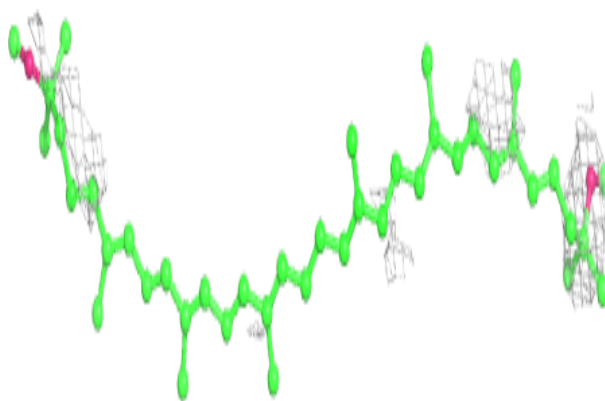
**Electron density around CRT 7 103:**

$2mF_o-DF_c$ (at 0.7 rmsd) in gray
 mF_o-DF_c (at 3 rmsd) in purple (negative)
and green (positive)

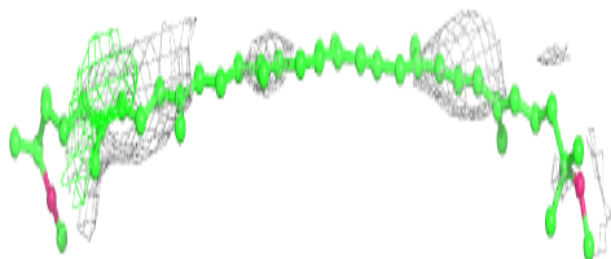
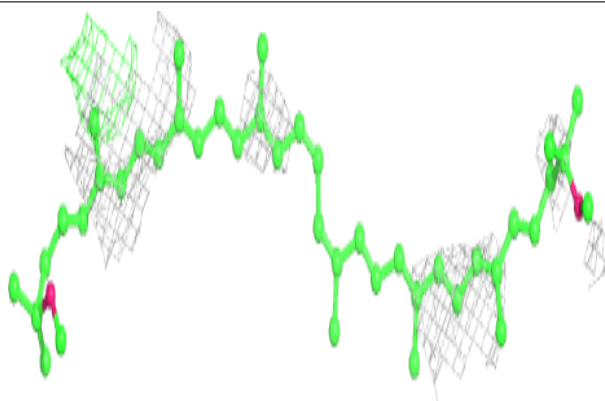

Electron density around PEF p 101:

$2mF_o-DF_c$ (at 0.7 rmsd) in gray
 mF_o-DF_c (at 3 rmsd) in purple (negative)
and green (positive)

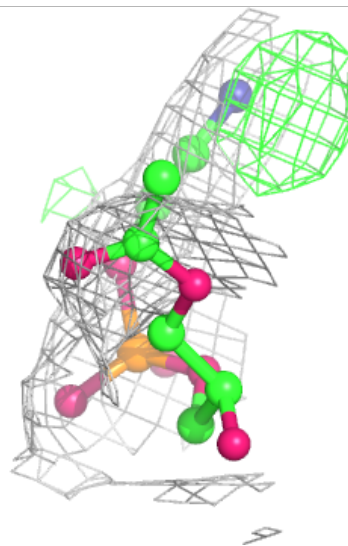
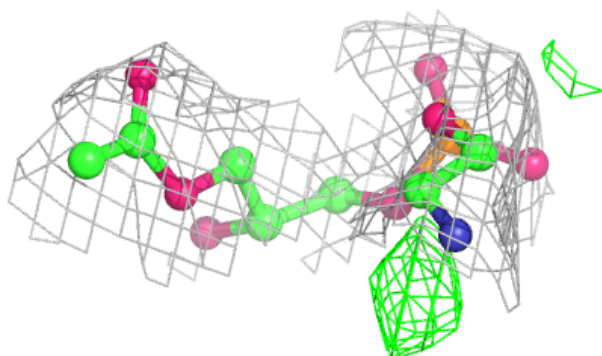
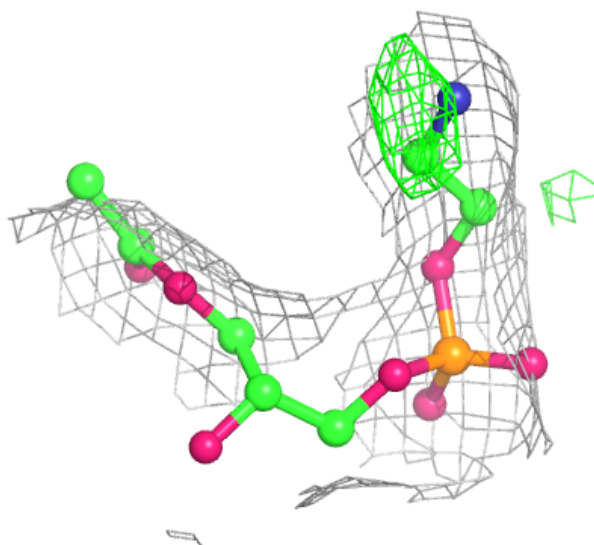

Electron density around CRT AF 102:

$2mF_o-DF_c$ (at 0.7 rmsd) in gray
 mF_o-DF_c (at 3 rmsd) in purple (negative)
and green (positive)

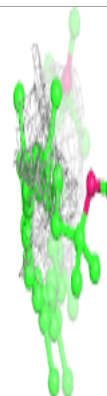
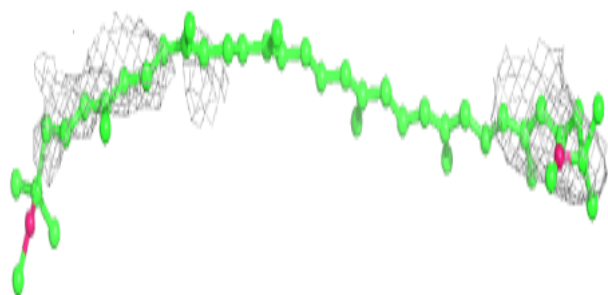
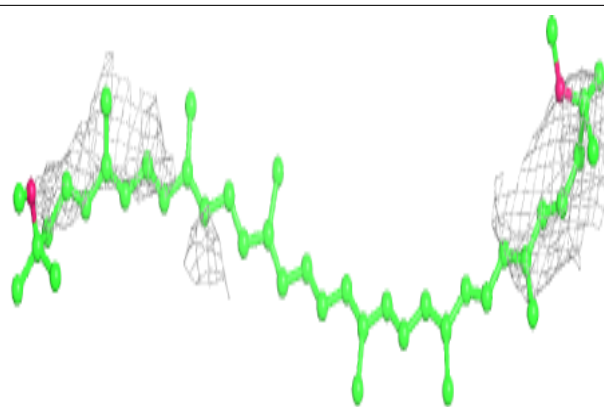
**Electron density around CRT T 101:**

$2mF_o-DF_c$ (at 0.7 rmsd) in gray
 mF_o-DF_c (at 3 rmsd) in purple (negative)
and green (positive)

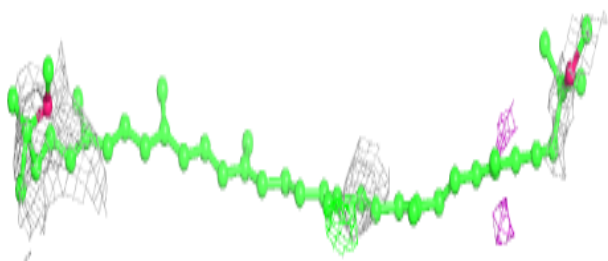
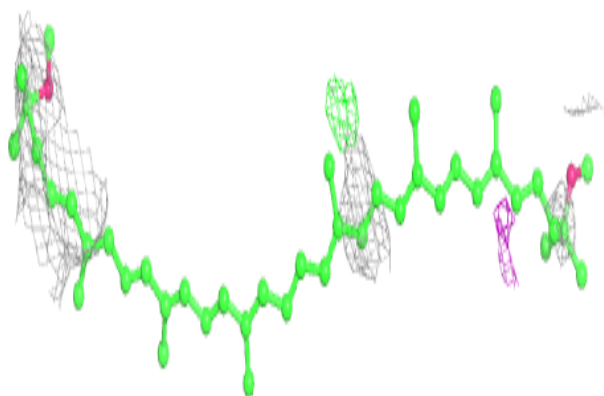

Electron density around MQ8 M 404:

$2mF_o-DF_c$ (at 0.7 rmsd) in gray
 mF_o-DF_c (at 3 rmsd) in purple (negative)
and green (positive)

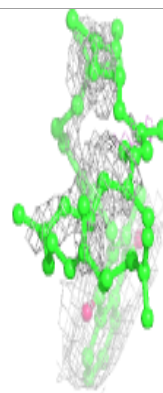
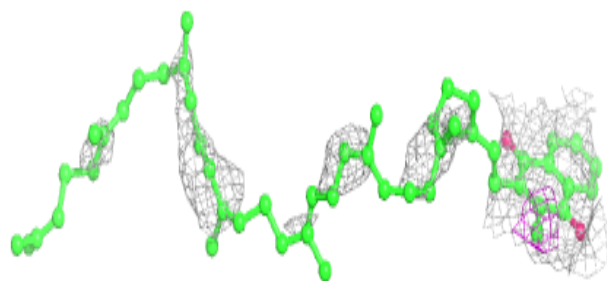
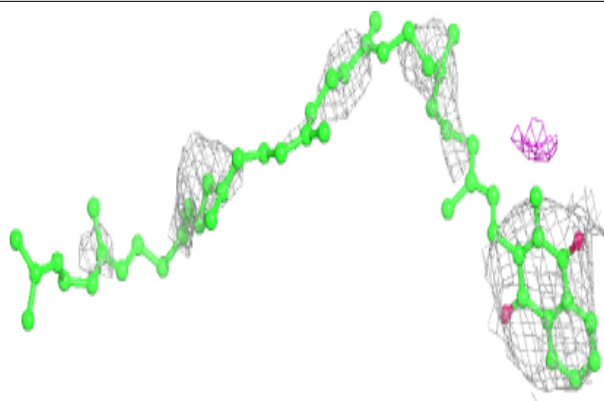
**Electron density around CRT AD 101:**

$2mF_o-DF_c$ (at 0.7 rmsd) in gray
 mF_o-DF_c (at 3 rmsd) in purple (negative)
and green (positive)

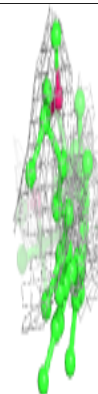
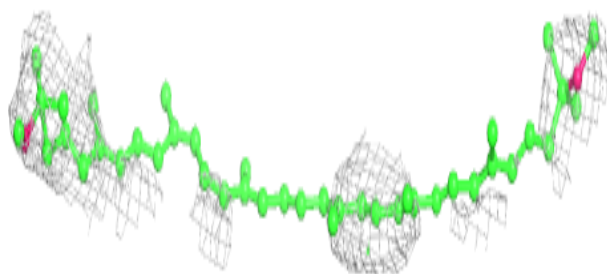
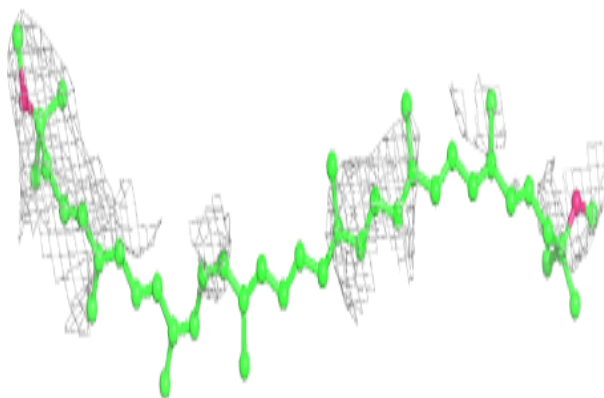

Electron density around CRT E 101:

$2mF_o-DF_c$ (at 0.7 rmsd) in gray
 mF_o-DF_c (at 3 rmsd) in purple (negative)
and green (positive)

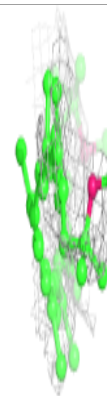
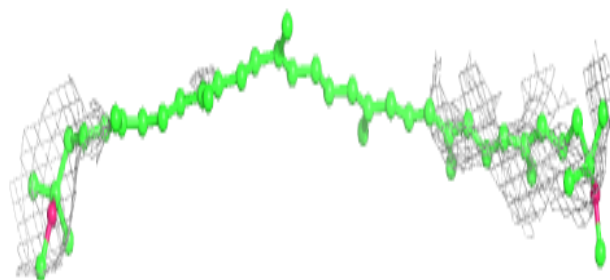
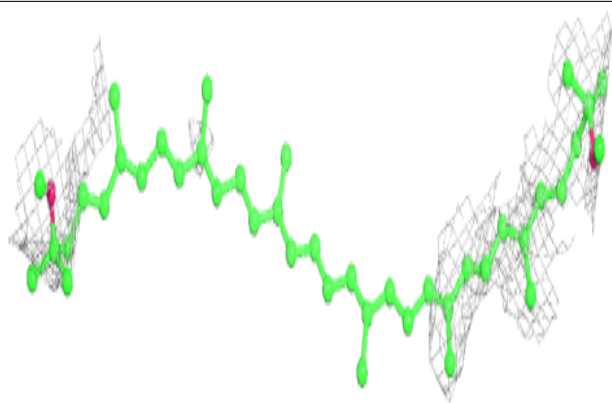
**Electron density around BCL AC 103:**

$2mF_o-DF_c$ (at 0.7 rmsd) in gray
 mF_o-DF_c (at 3 rmsd) in purple (negative)
and green (positive)

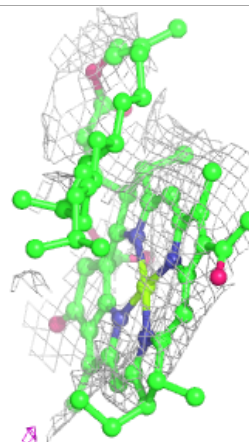
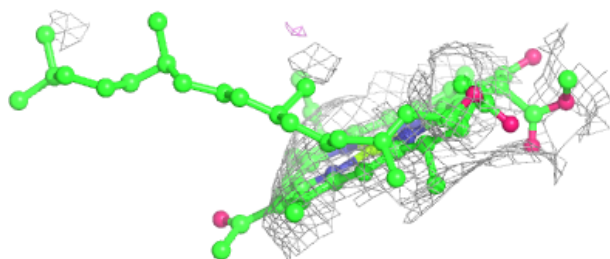
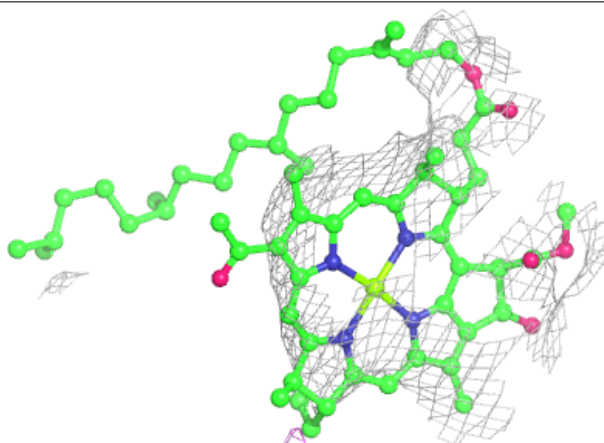

Electron density around PEF A 101:

$2mF_o-DF_c$ (at 0.7 rmsd) in gray
 mF_o-DF_c (at 3 rmsd) in purple (negative)
and green (positive)

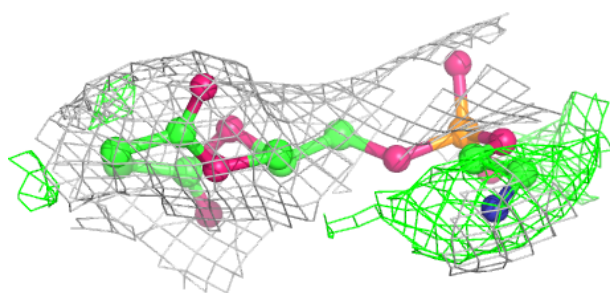
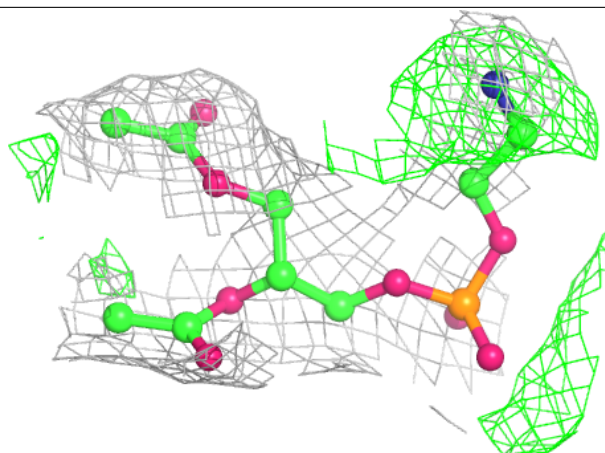
**Electron density around PEF H 304:**

$2mF_o-DF_c$ (at 0.7 rmsd) in gray
 mF_o-DF_c (at 3 rmsd) in purple (negative)
and green (positive)

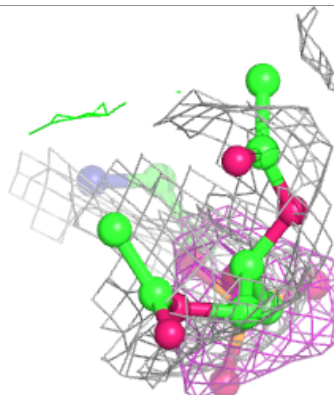
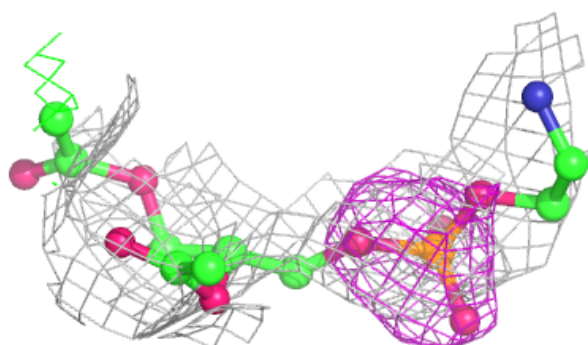
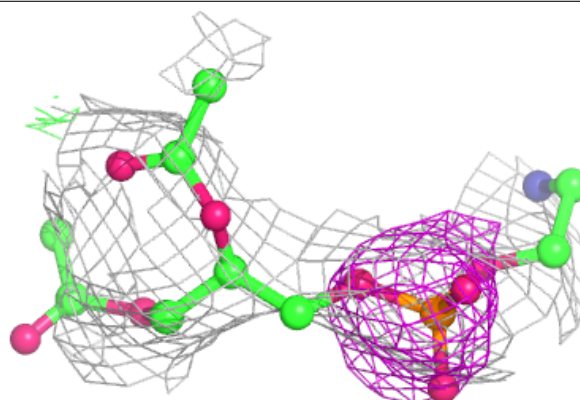

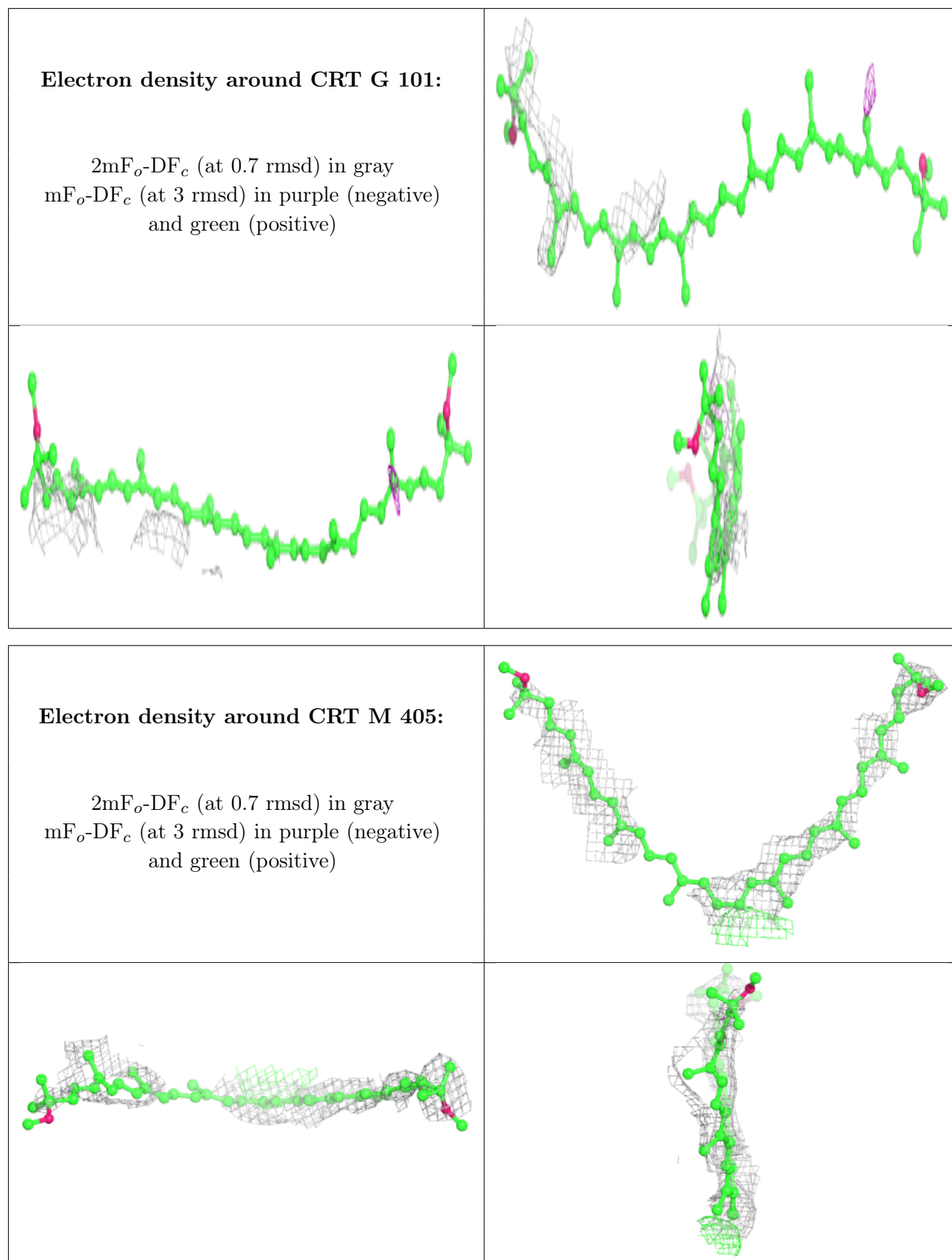

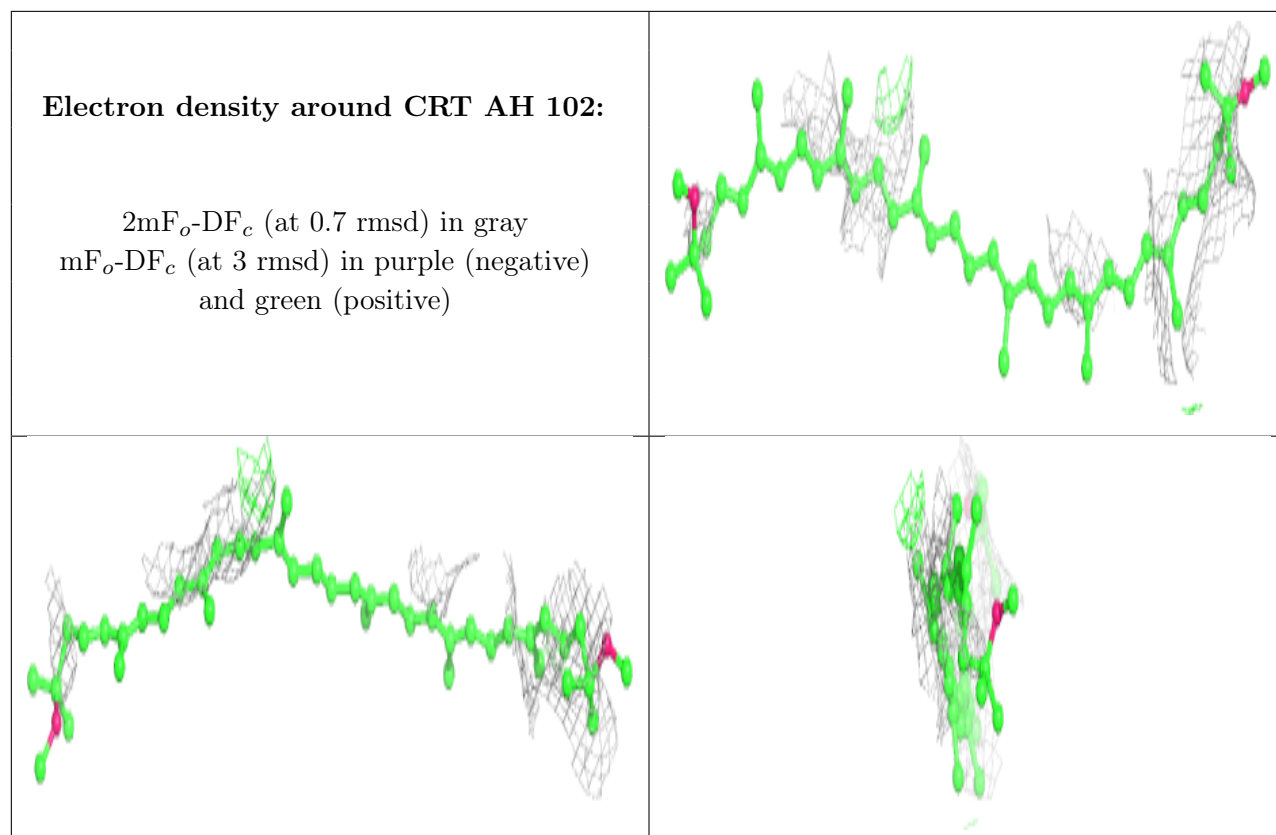

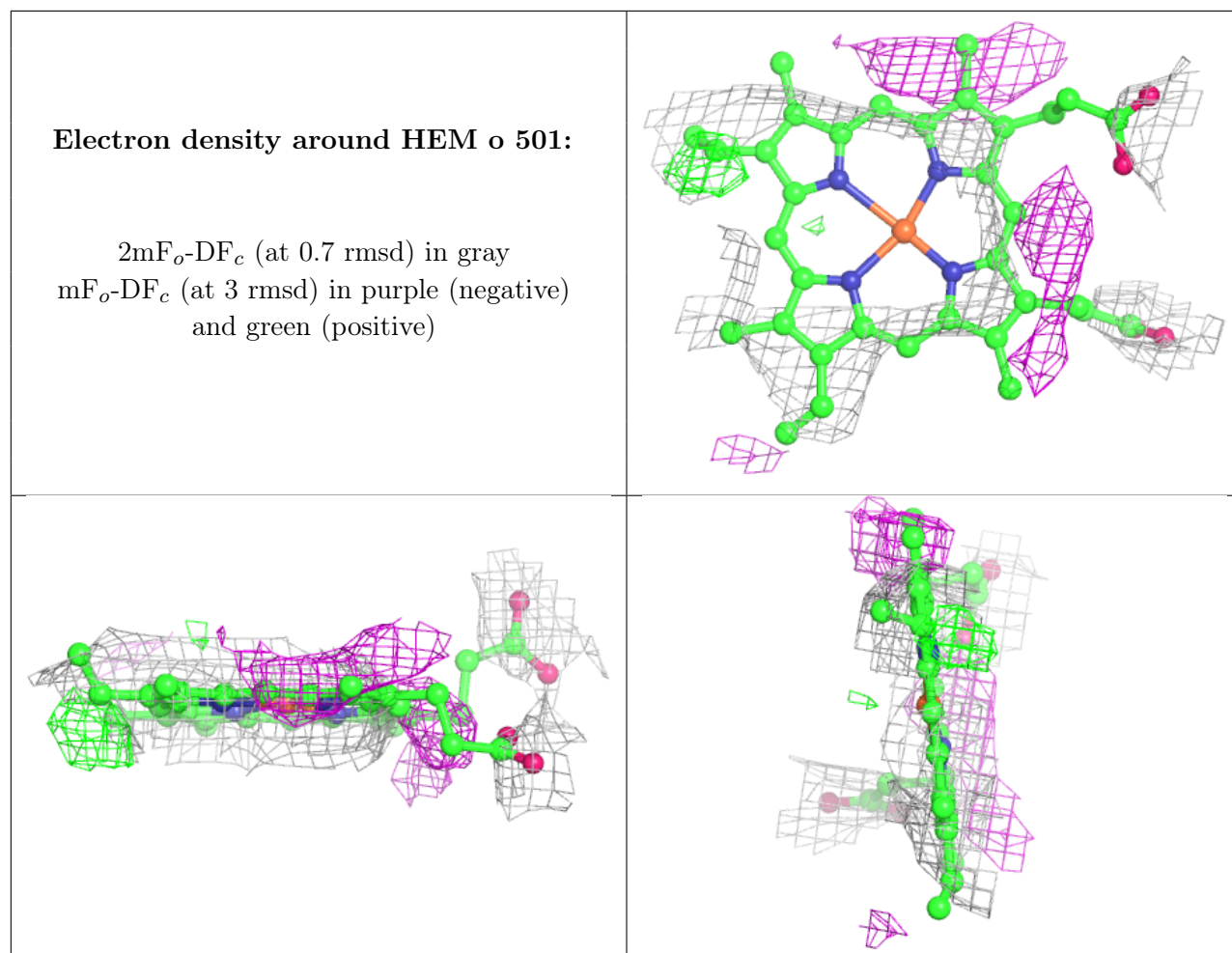

Electron density around CRT AL 101:

$2mF_o-DF_c$ (at 0.7 rmsd) in gray
 mF_o-DF_c (at 3 rmsd) in purple (negative)
and green (positive)

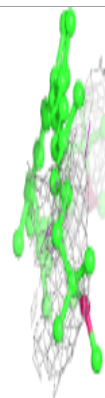
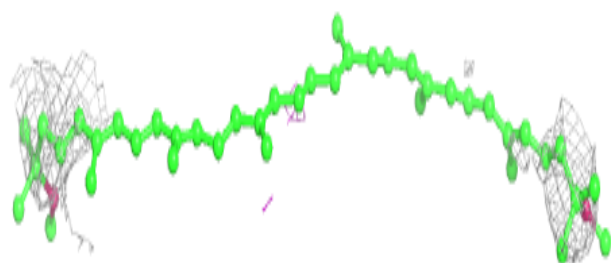
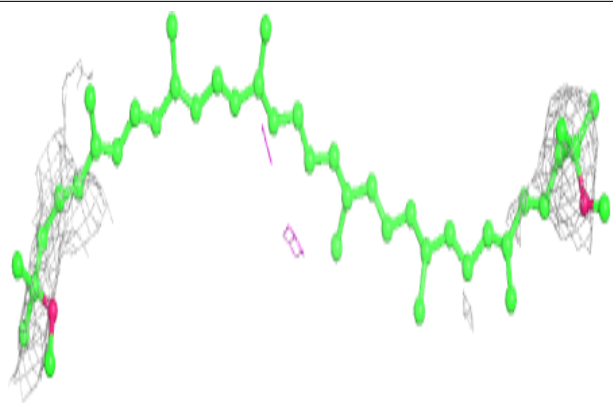
**Electron density around CRT e 101:**

$2mF_o-DF_c$ (at 0.7 rmsd) in gray
 mF_o-DF_c (at 3 rmsd) in purple (negative)
and green (positive)

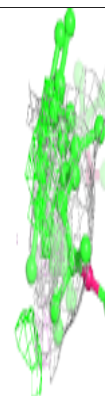
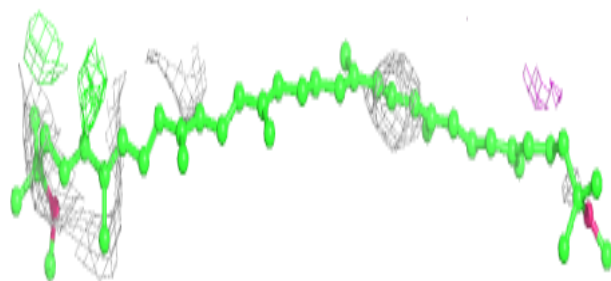
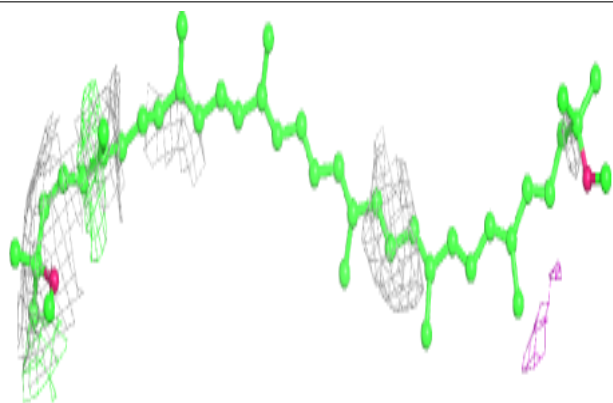

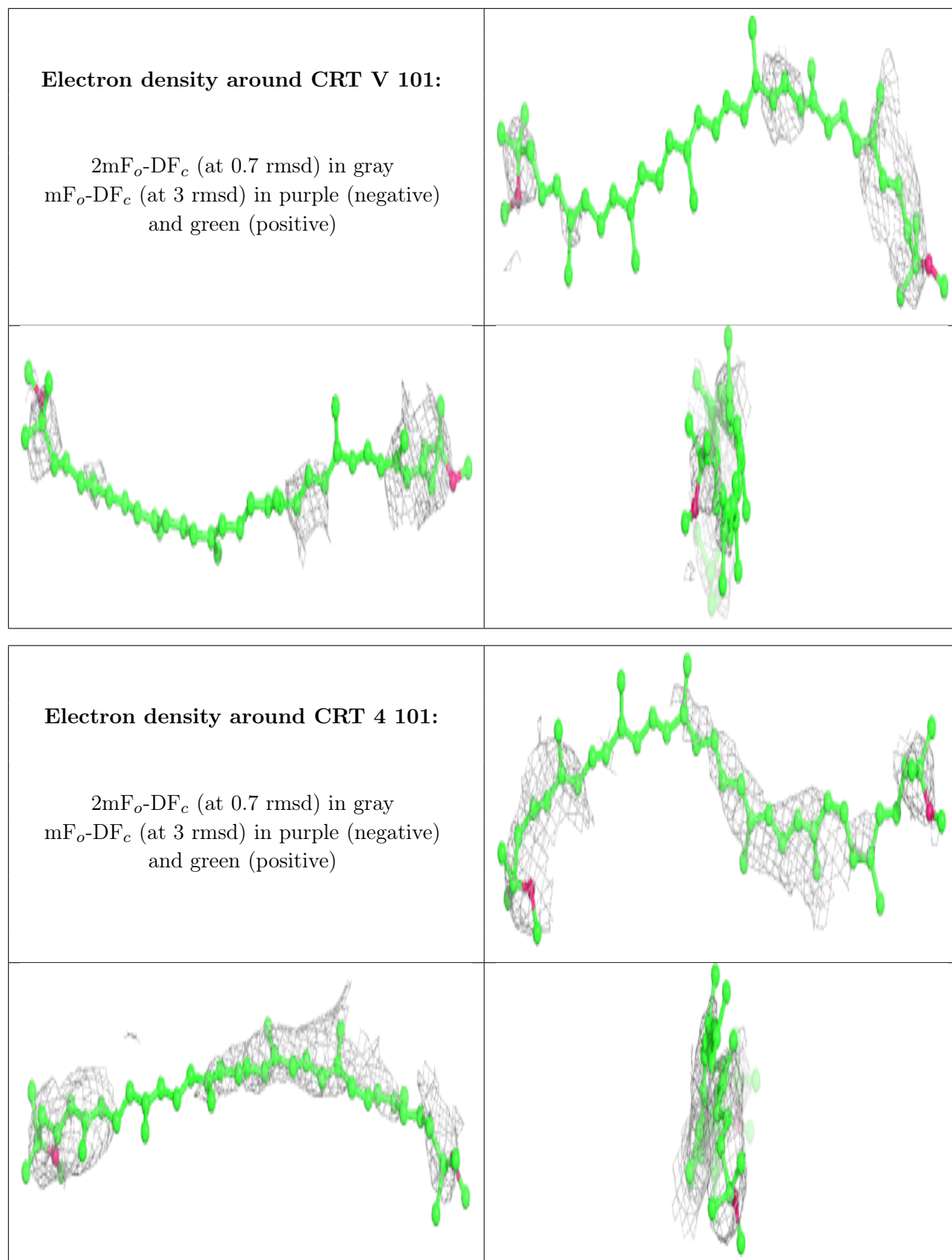

Electron density around BCL AB 102:

$2mF_o-DF_c$ (at 0.7 rmsd) in gray
 mF_o-DF_c (at 3 rmsd) in purple (negative)
and green (positive)

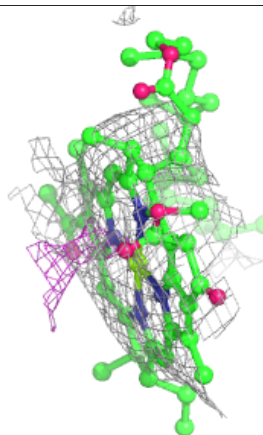
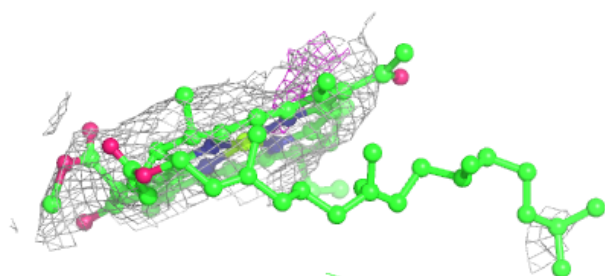
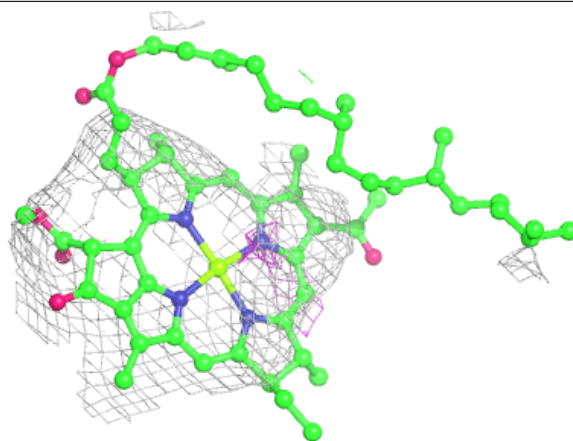

Electron density around BCL AG 101:

$2mF_o-DF_c$ (at 0.7 rmsd) in gray
 mF_o-DF_c (at 3 rmsd) in purple (negative)
and green (positive)

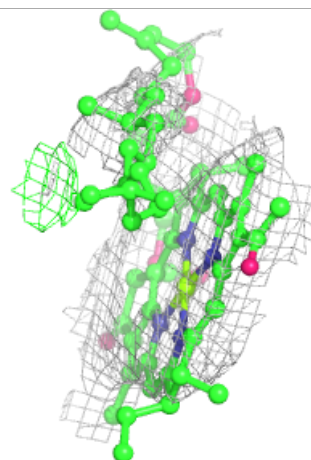
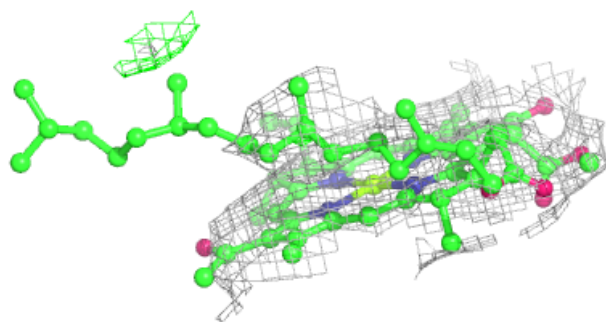
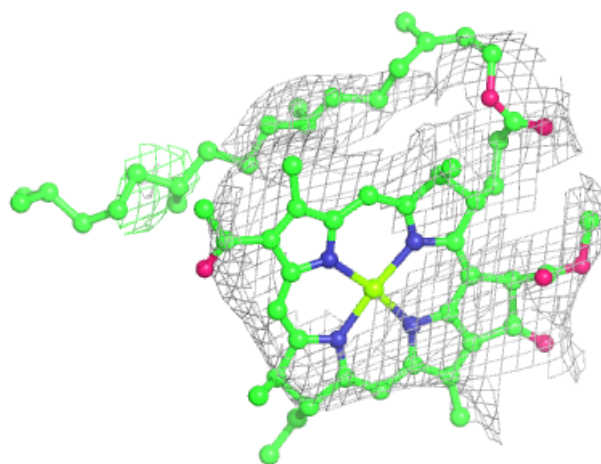

Electron density around CRT y 404:

$2mF_o-DF_c$ (at 0.7 rmsd) in gray
 mF_o-DF_c (at 3 rmsd) in purple (negative)
and green (positive)

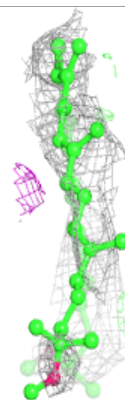
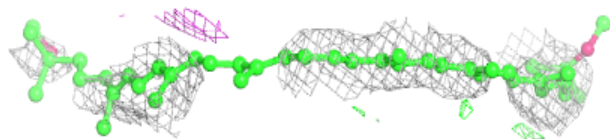
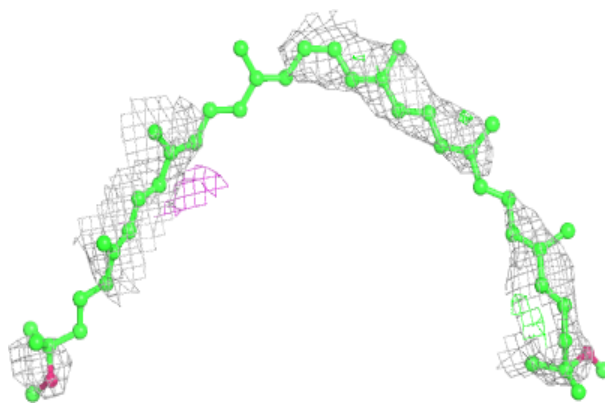
**Electron density around CRT k 101:**

$2mF_o-DF_c$ (at 0.7 rmsd) in gray
 mF_o-DF_c (at 3 rmsd) in purple (negative)
and green (positive)

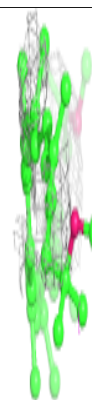
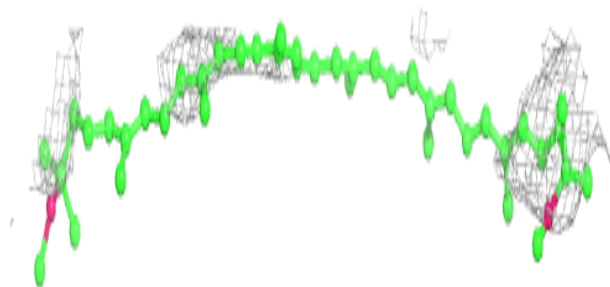
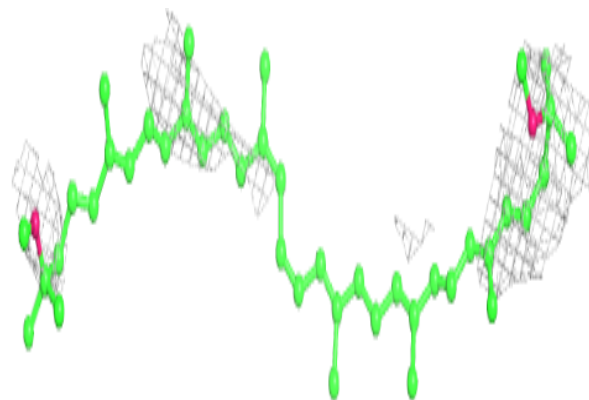

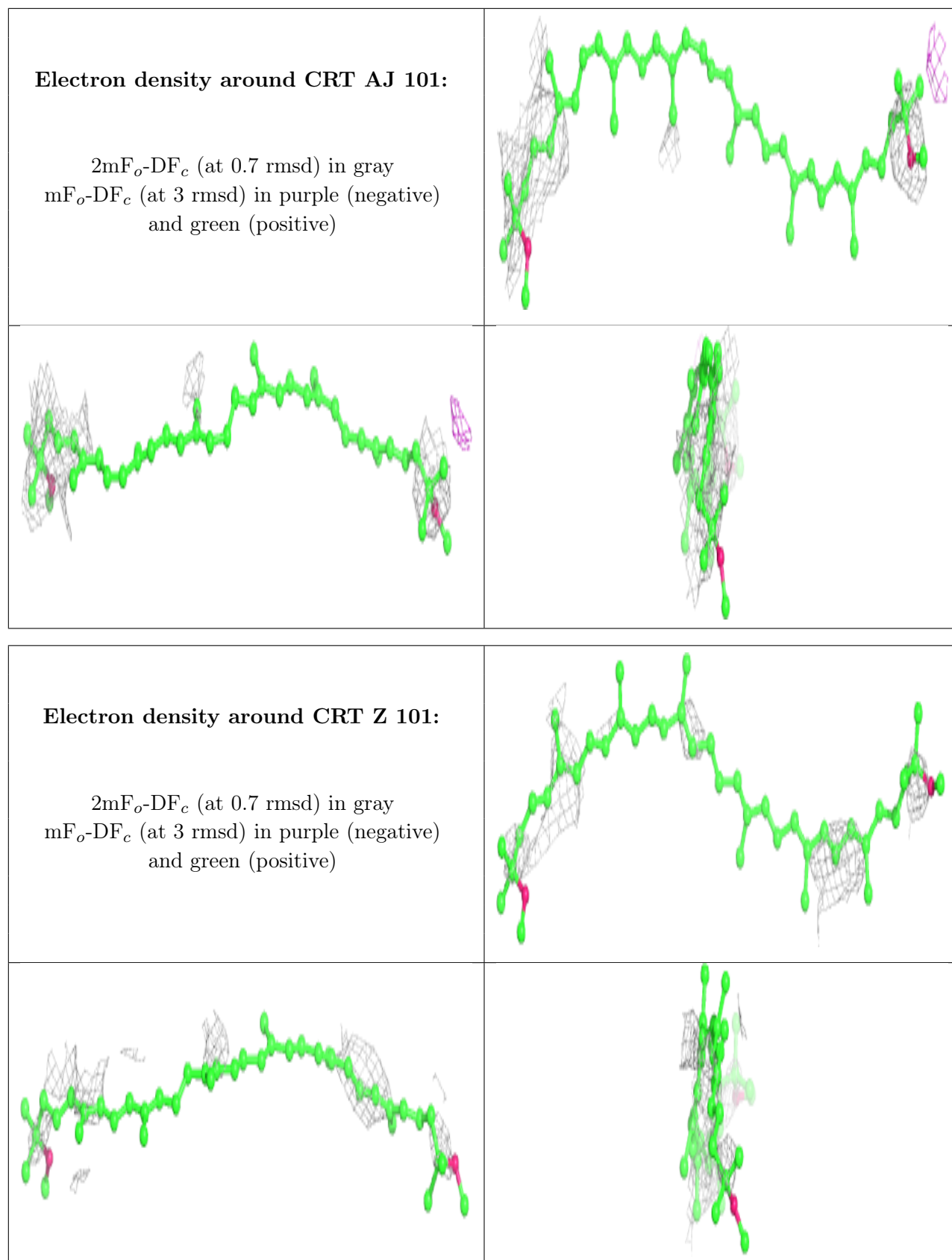

Electron density around CRT 2 101:

$2mF_o-DF_c$ (at 0.7 rmsd) in gray
 mF_o-DF_c (at 3 rmsd) in purple (negative)
and green (positive)

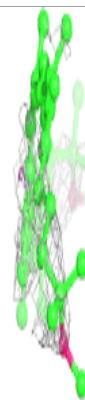
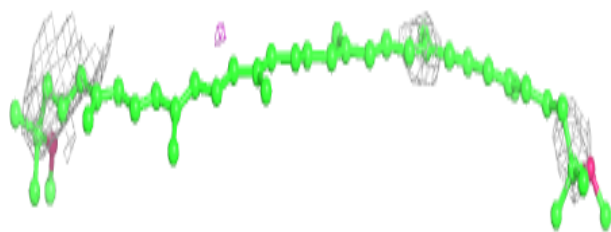
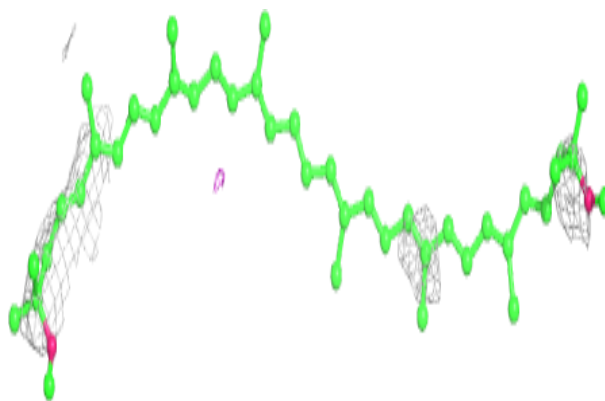
**Electron density around BCL D 101:**

$2mF_o-DF_c$ (at 0.7 rmsd) in gray
 mF_o-DF_c (at 3 rmsd) in purple (negative)
and green (positive)

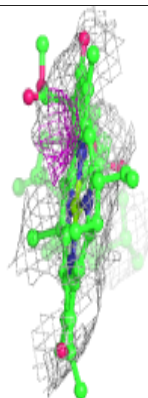
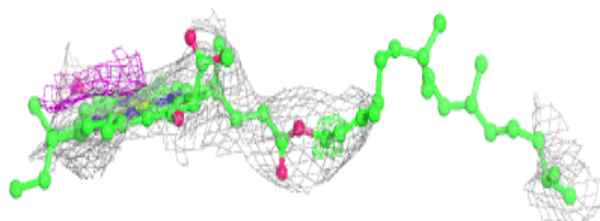
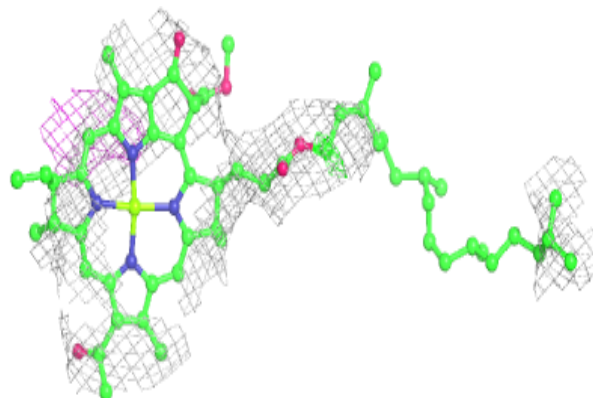

Electron density around BCL AE 102:

$2mF_o-DF_c$ (at 0.7 rmsd) in gray
 mF_o-DF_c (at 3 rmsd) in purple (negative)
and green (positive)

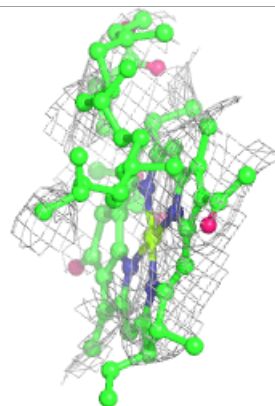
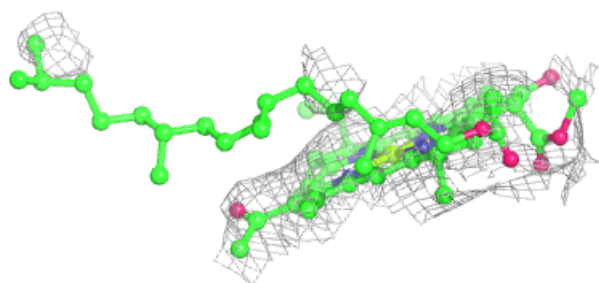
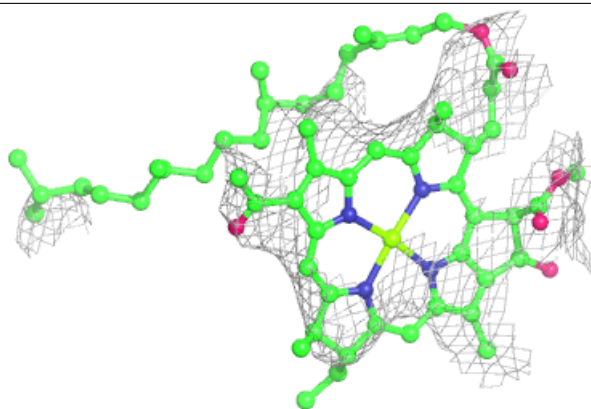
**Electron density around CRT X 101:**

$2mF_o-DF_c$ (at 0.7 rmsd) in gray
 mF_o-DF_c (at 3 rmsd) in purple (negative)
and green (positive)

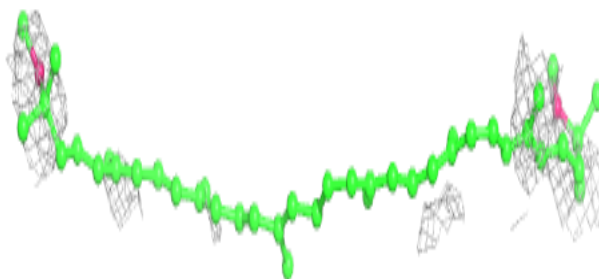
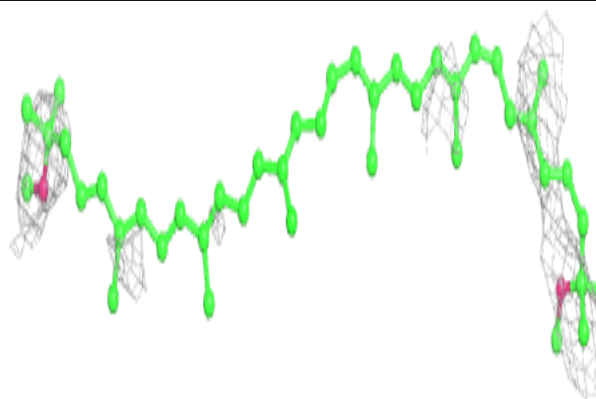

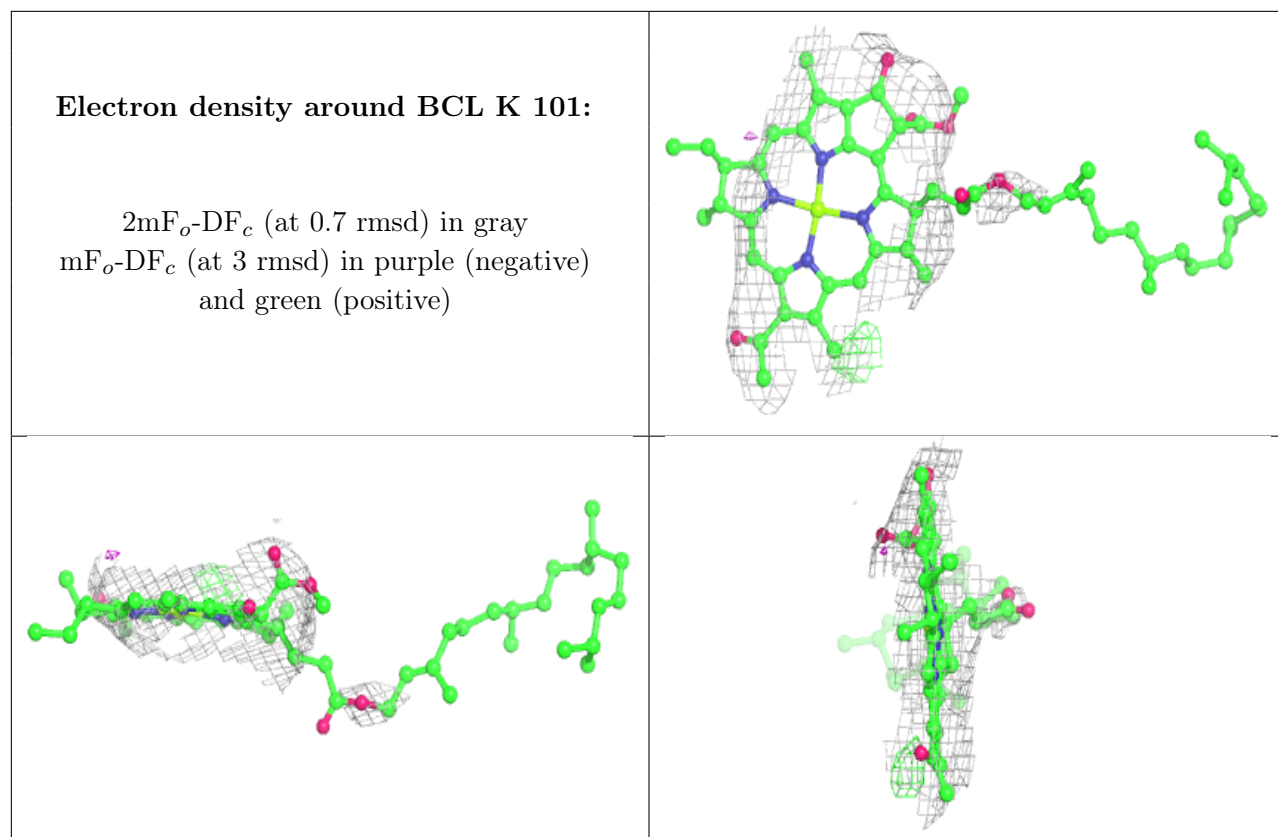

Electron density around PEF y 406:

$2mF_o-DF_c$ (at 0.7 rmsd) in gray
 mF_o-DF_c (at 3 rmsd) in purple (negative)
and green (positive)

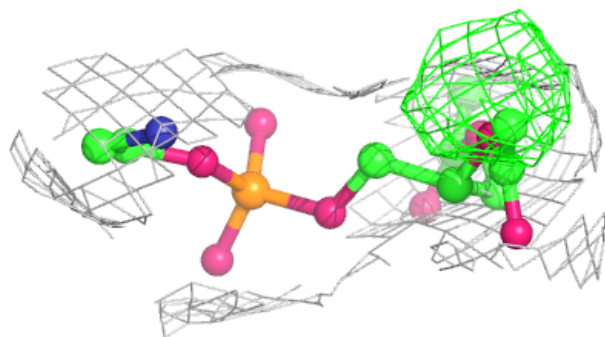
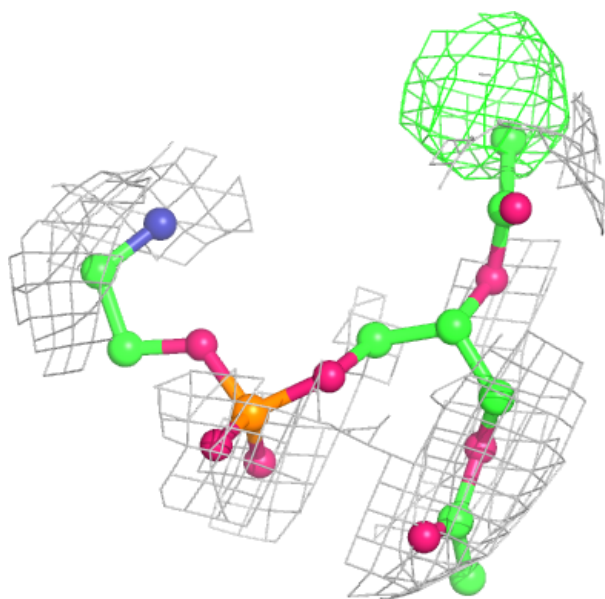

Electron density around UQ8 L 304:

$2mF_o-DF_c$ (at 0.7 rmsd) in gray
 mF_o-DF_c (at 3 rmsd) in purple (negative)
and green (positive)

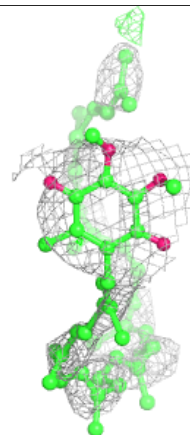
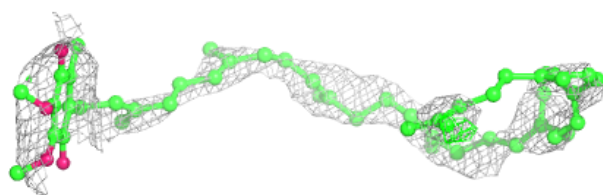
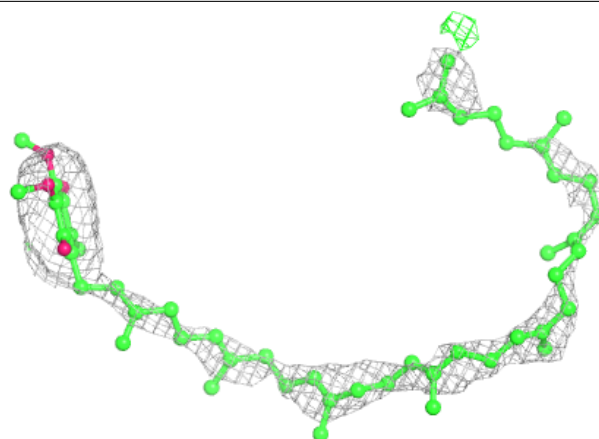
**Electron density around PEF L 305:**

$2mF_o-DF_c$ (at 0.7 rmsd) in gray
 mF_o-DF_c (at 3 rmsd) in purple (negative)
and green (positive)

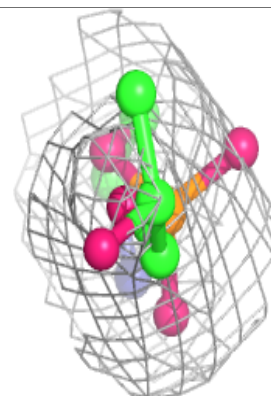
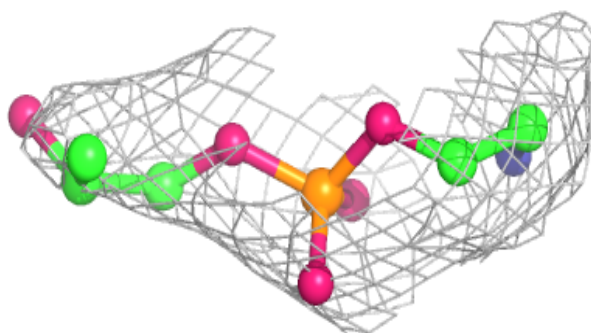
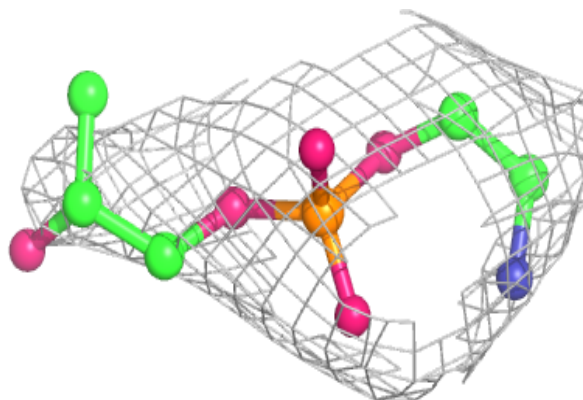

Electron density around PEF H 302:

$2mF_o-DF_c$ (at 0.7 rmsd) in gray
 mF_o-DF_c (at 3 rmsd) in purple (negative)
and green (positive)

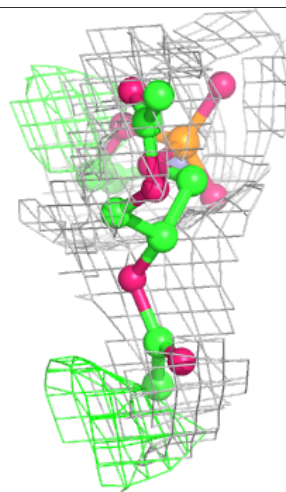
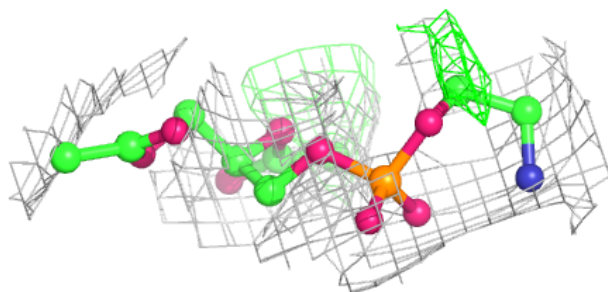
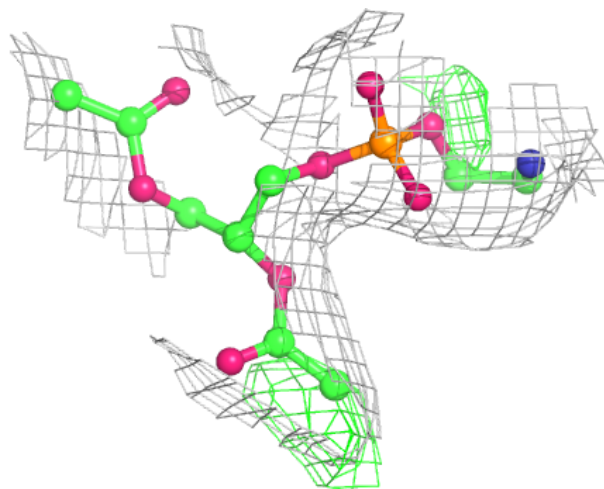

Electron density around BPH y 402:

$2mF_o-DF_c$ (at 0.7 rmsd) in gray
 mF_o-DF_c (at 3 rmsd) in purple (negative)
and green (positive)

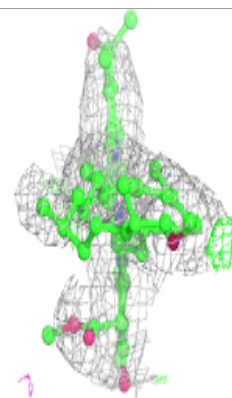
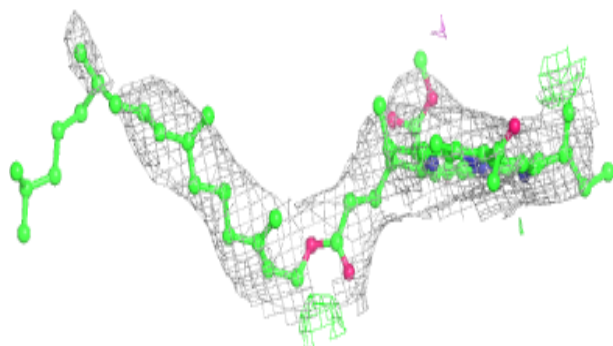
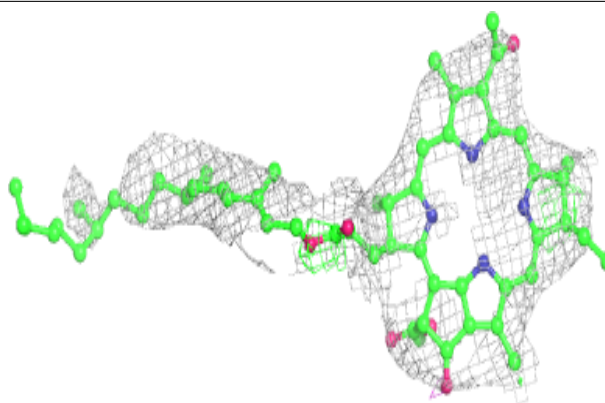
**Electron density around CRT s 101:**

$2mF_o-DF_c$ (at 0.7 rmsd) in gray
 mF_o-DF_c (at 3 rmsd) in purple (negative)
and green (positive)

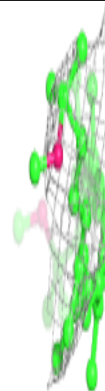
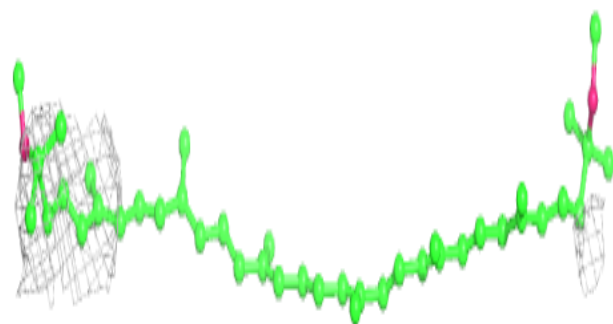
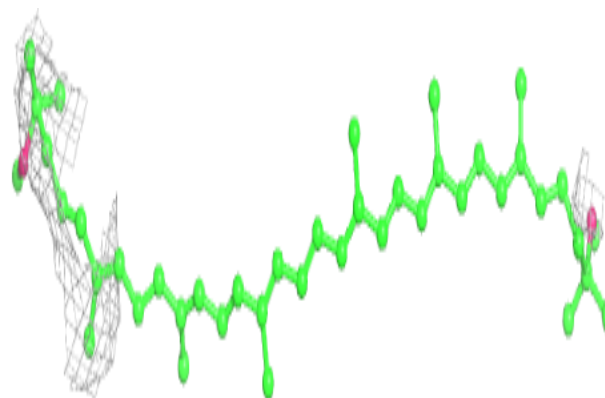

Electron density around BCL 6 101:

$2mF_o-DF_c$ (at 0.7 rmsd) in gray
 mF_o-DF_c (at 3 rmsd) in purple (negative)
and green (positive)

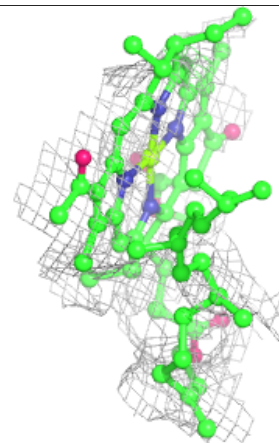
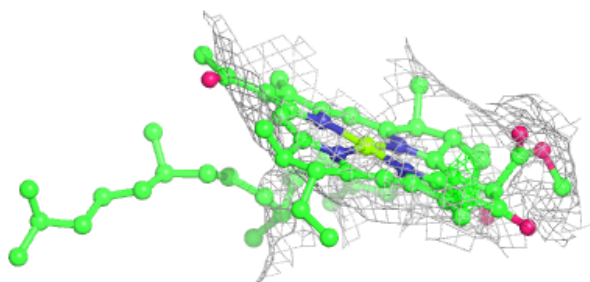
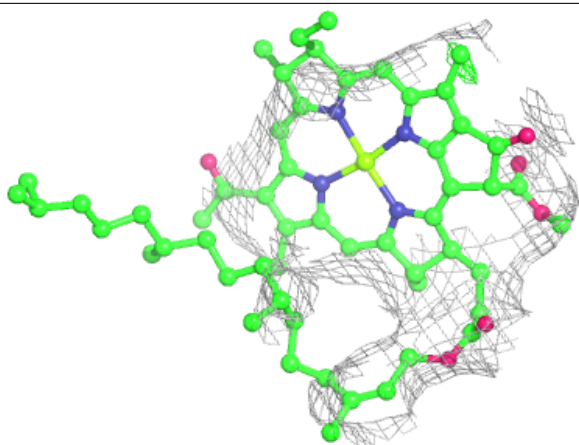

Electron density around PEF m 101:

$2mF_o-DF_c$ (at 0.7 rmsd) in gray
 mF_o-DF_c (at 3 rmsd) in purple (negative)
and green (positive)

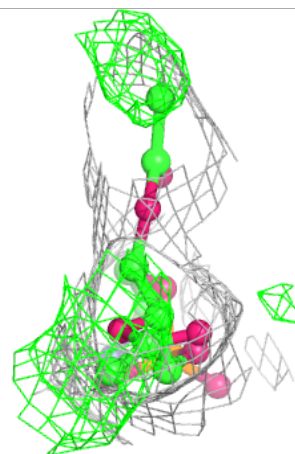
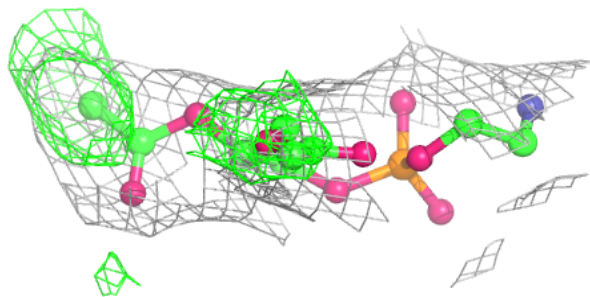
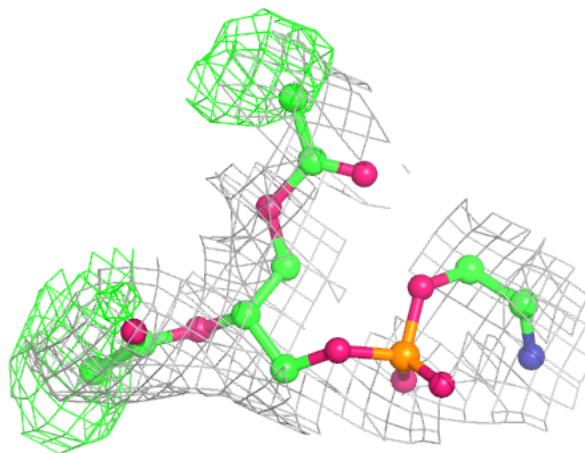

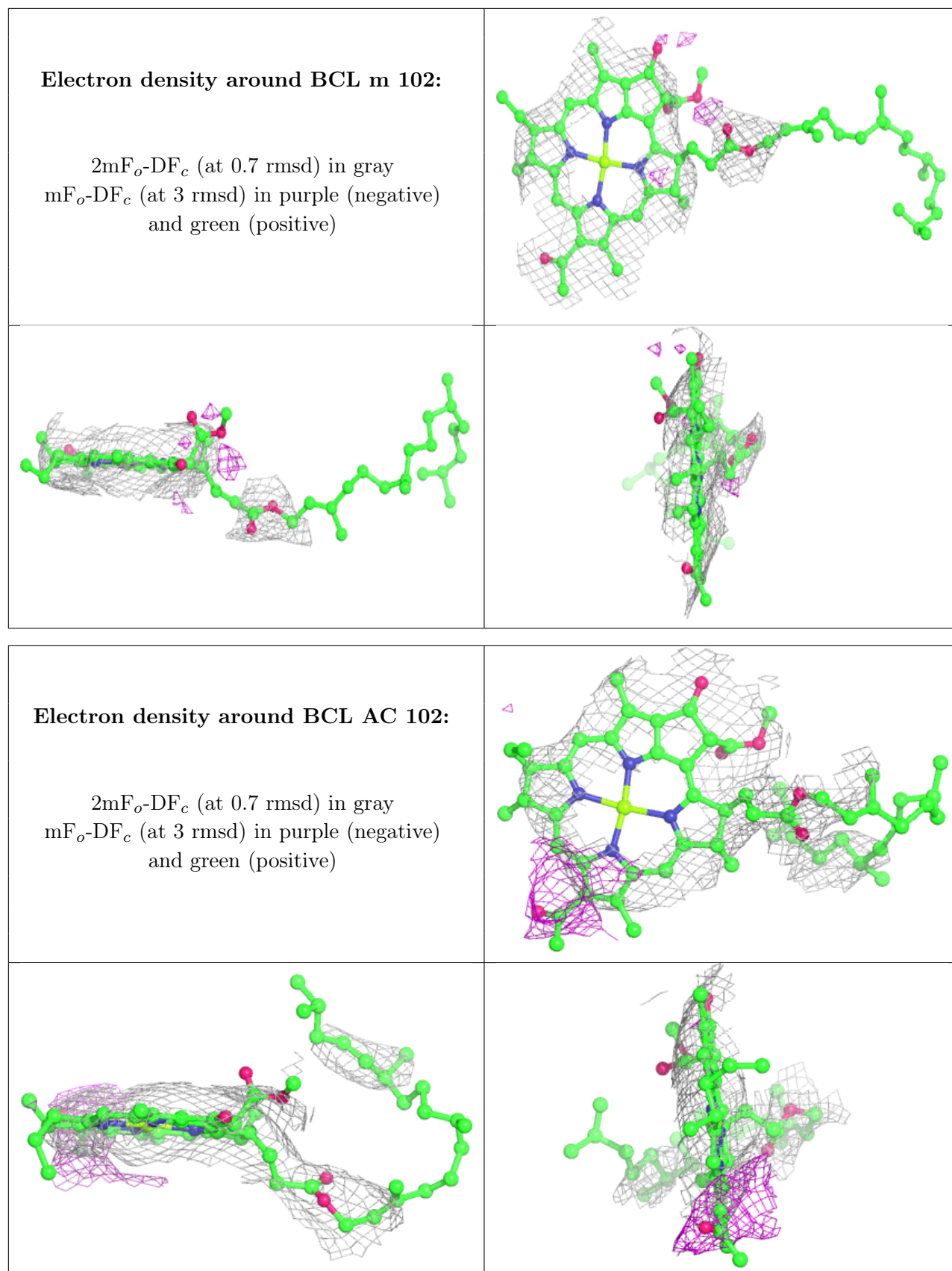

Electron density around BCL z 102:

$2mF_o-DF_c$ (at 0.7 rmsd) in gray
 mF_o-DF_c (at 3 rmsd) in purple (negative)
and green (positive)

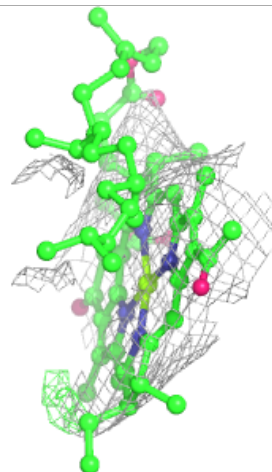
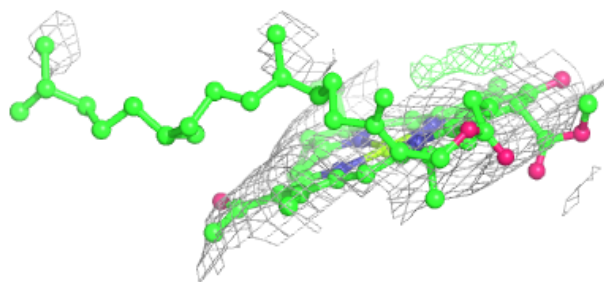
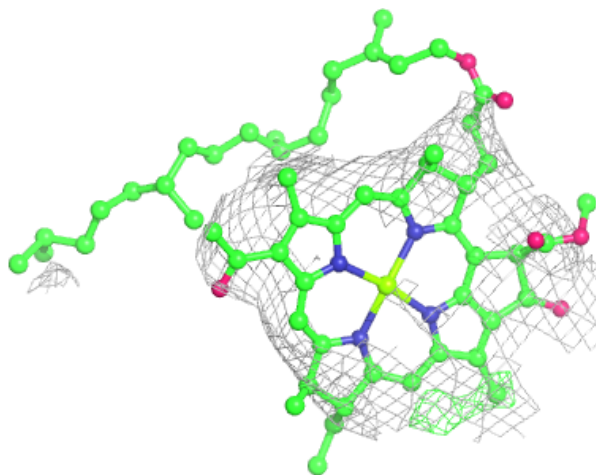

Electron density around PGW S 101:

$2mF_o-DF_c$ (at 0.7 rmsd) in gray
 mF_o-DF_c (at 3 rmsd) in purple (negative)
and green (positive)

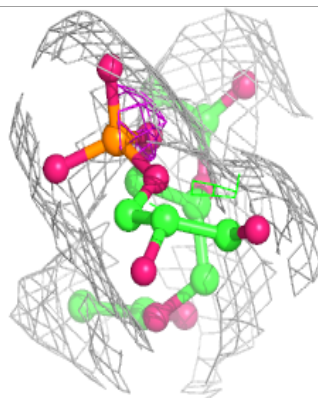
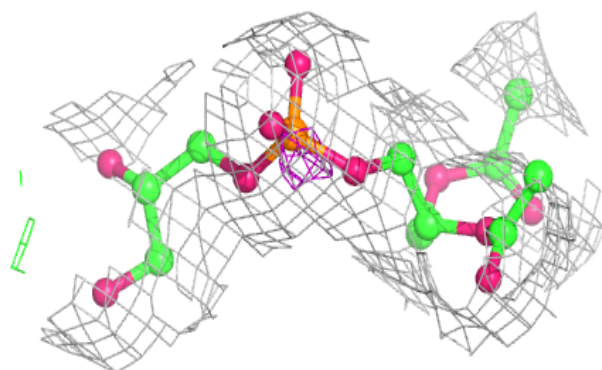
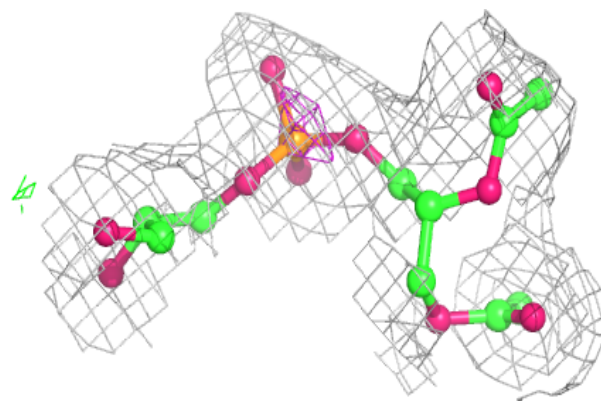
**Electron density around PEF y 407:**

$2mF_o-DF_c$ (at 0.7 rmsd) in gray
 mF_o-DF_c (at 3 rmsd) in purple (negative)
and green (positive)

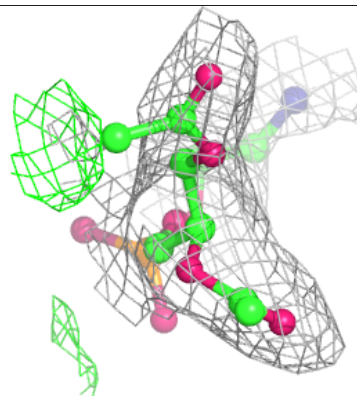
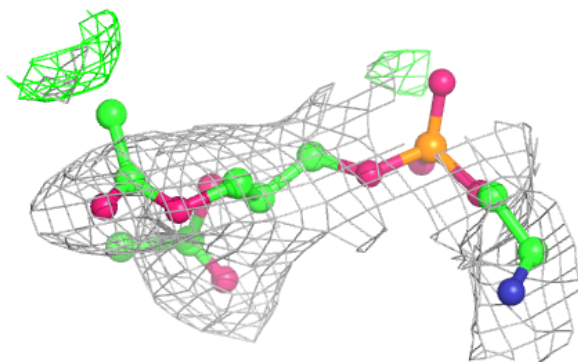
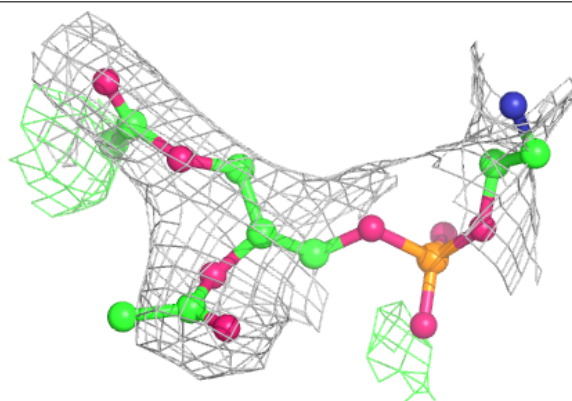

Electron density around BCL d 101:

$2mF_o-DF_c$ (at 0.7 rmsd) in gray
 mF_o-DF_c (at 3 rmsd) in purple (negative)
and green (positive)

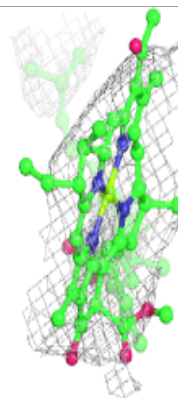
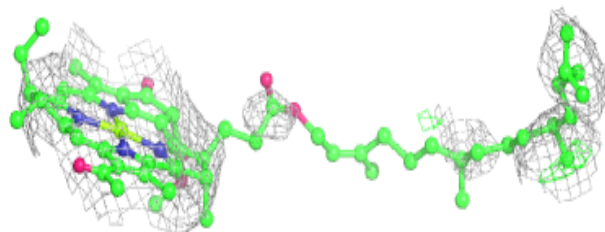
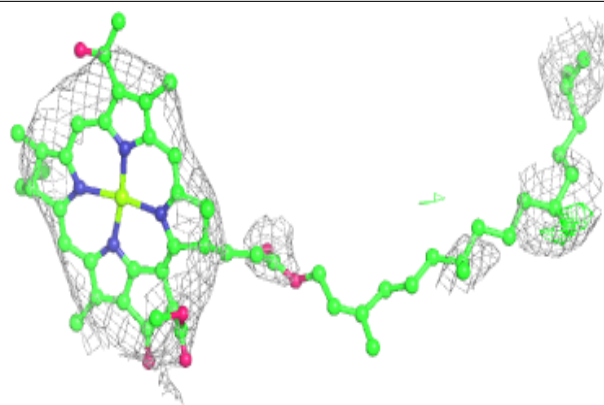
**Electron density around UQ8 x 304:**

$2mF_o-DF_c$ (at 0.7 rmsd) in gray
 mF_o-DF_c (at 3 rmsd) in purple (negative)
and green (positive)

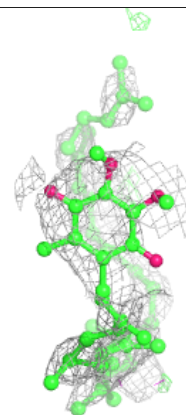
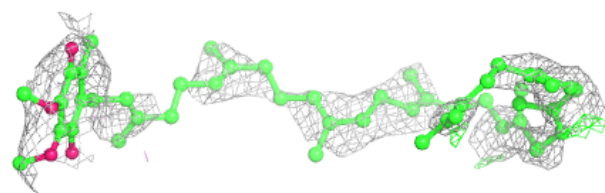
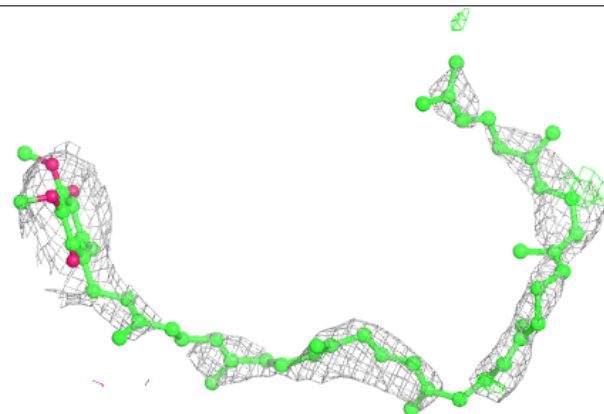

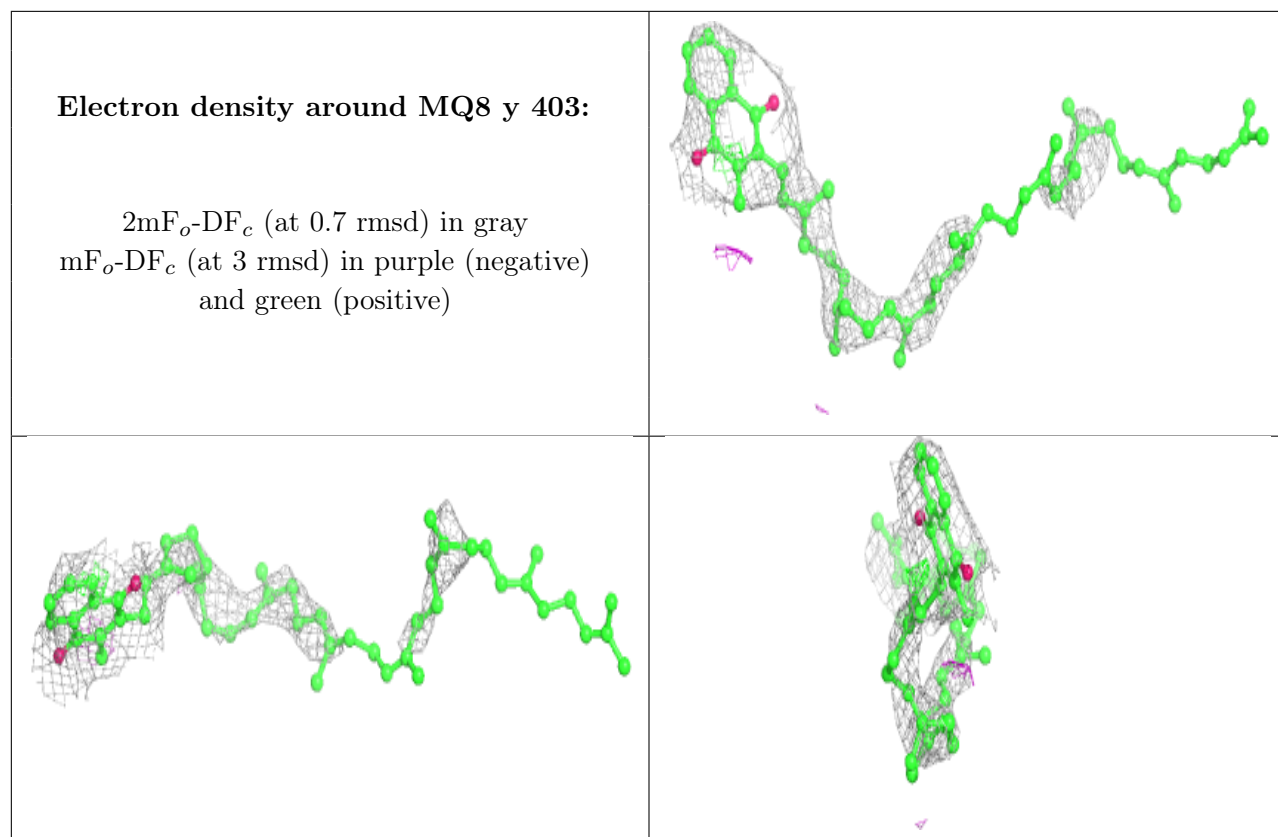

Electron density around PEF M 408:

$2mF_o-DF_c$ (at 0.7 rmsd) in gray
 mF_o-DF_c (at 3 rmsd) in purple (negative)
and green (positive)

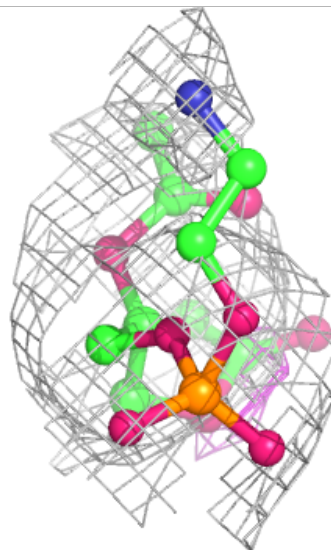
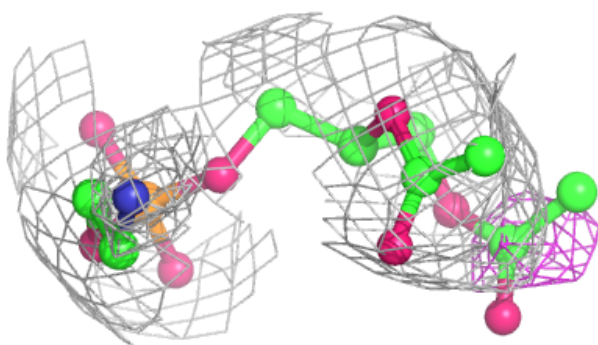
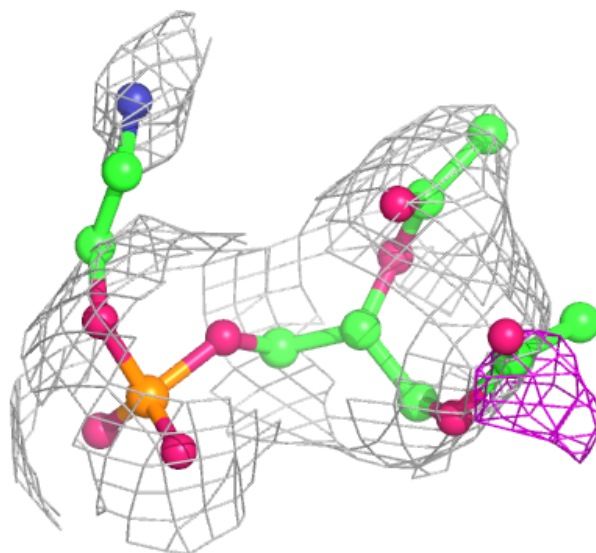

Electron density around PGW AE 101:

$2mF_o-DF_c$ (at 0.7 rmsd) in gray
 mF_o-DF_c (at 3 rmsd) in purple (negative)
and green (positive)

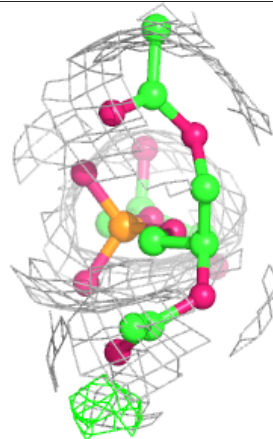
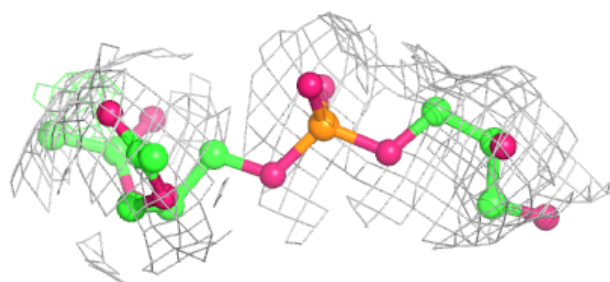
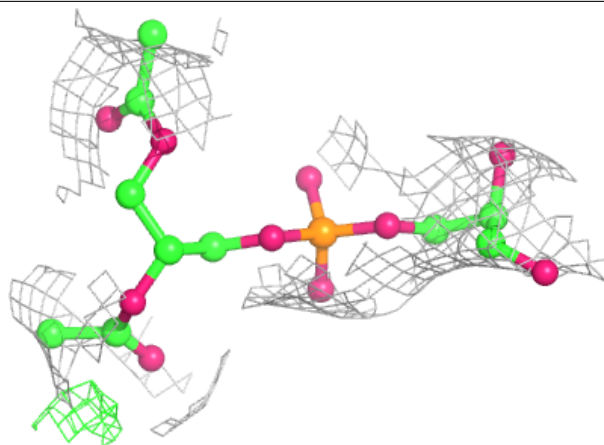

Electron density around BCL I 103:

$2mF_o-DF_c$ (at 0.7 rmsd) in gray
 mF_o-DF_c (at 3 rmsd) in purple (negative)
and green (positive)

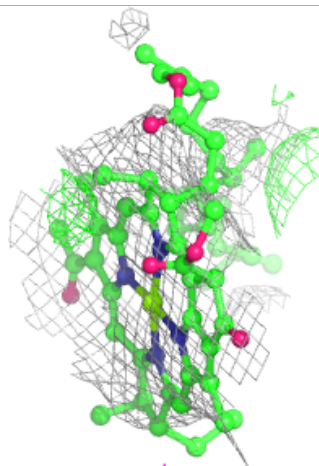
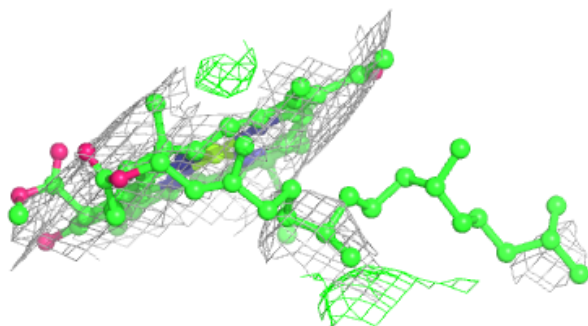
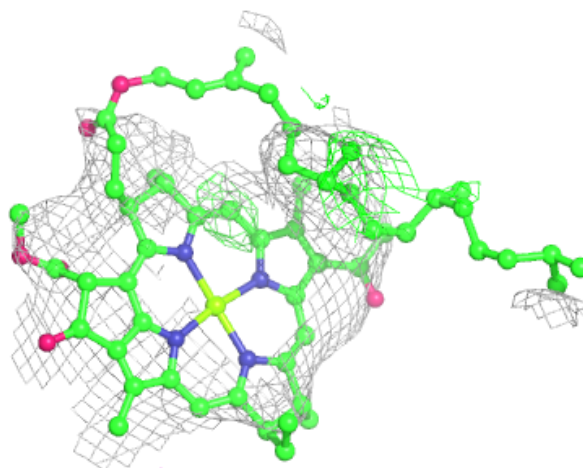

Electron density around BCL g 102:

$2mF_o-DF_c$ (at 0.7 rmsd) in gray
 mF_o-DF_c (at 3 rmsd) in purple (negative)
and green (positive)

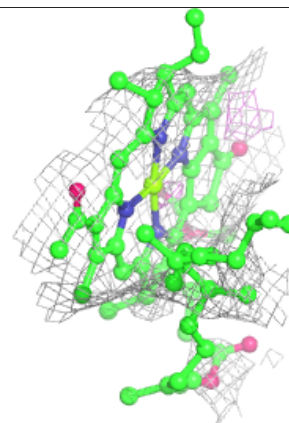
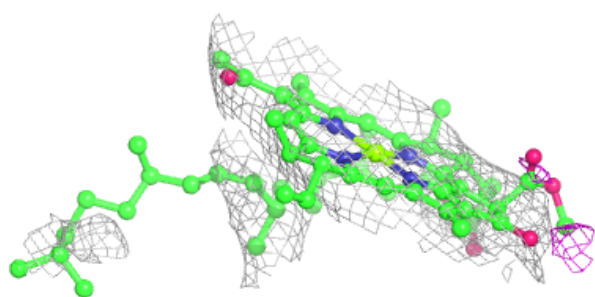
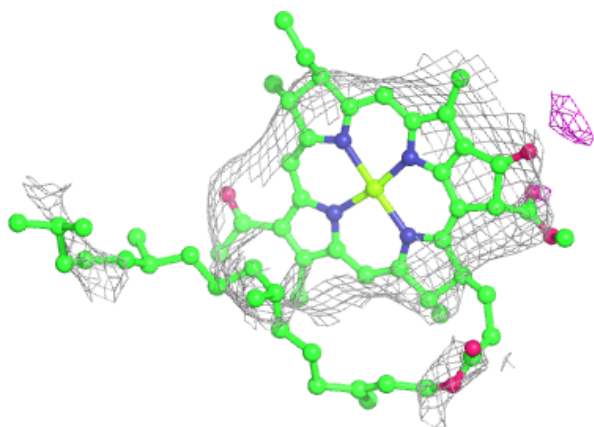
**Electron density around BCL j 101:**

$2mF_o-DF_c$ (at 0.7 rmsd) in gray
 mF_o-DF_c (at 3 rmsd) in purple (negative)
and green (positive)

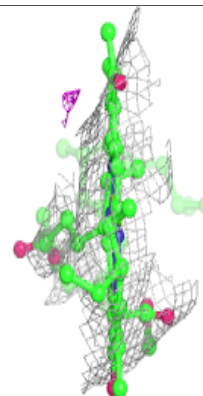
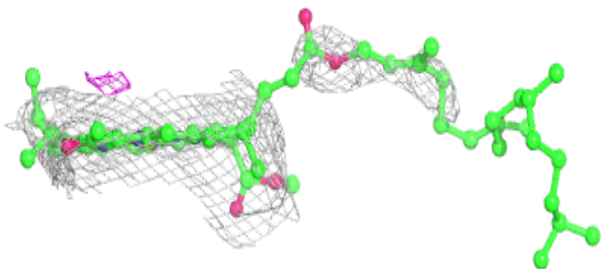
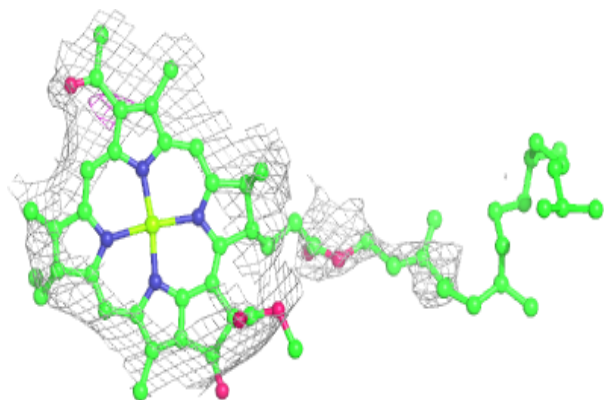

Electron density around BCL O 102:

$2mF_o-DF_c$ (at 0.7 rmsd) in gray
 mF_o-DF_c (at 3 rmsd) in purple (negative)
and green (positive)

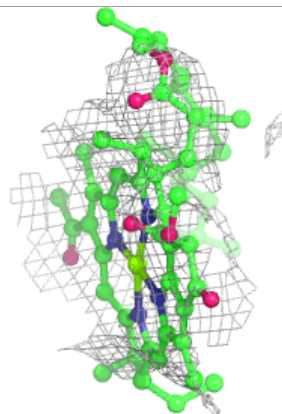
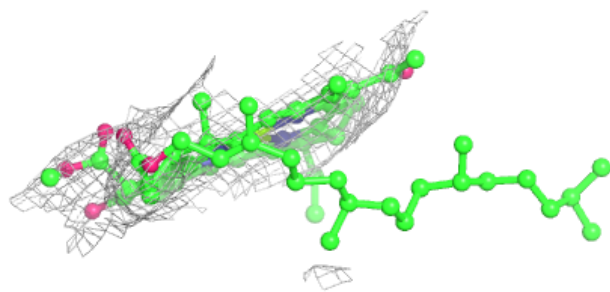
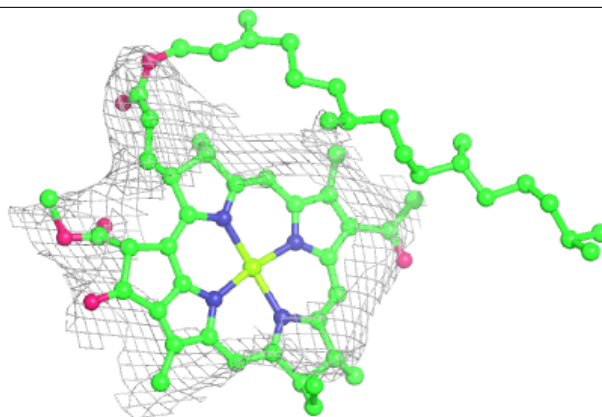
**Electron density around BCL N 101:**

$2mF_o-DF_c$ (at 0.7 rmsd) in gray
 mF_o-DF_c (at 3 rmsd) in purple (negative)
and green (positive)

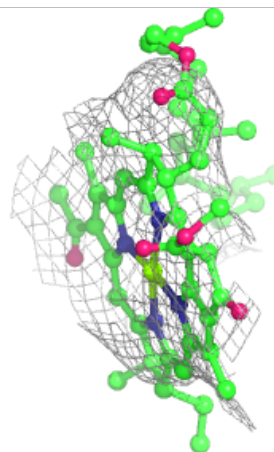
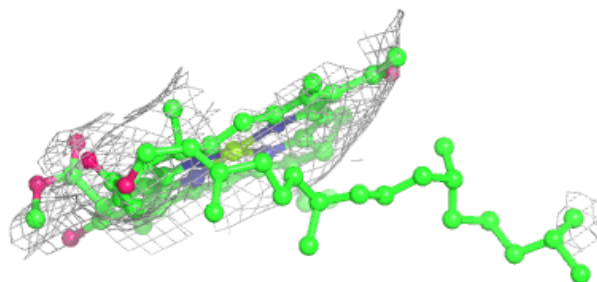
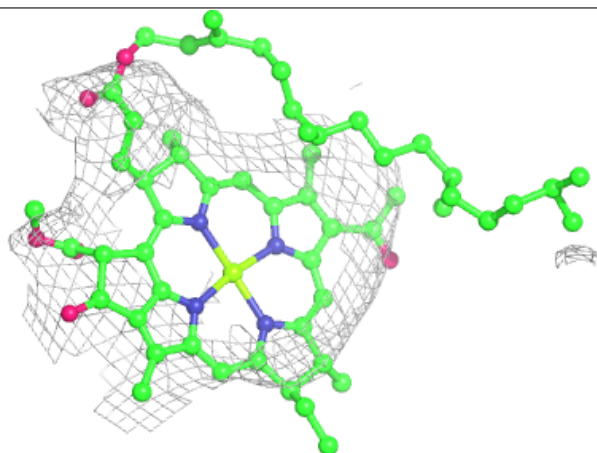

Electron density around BCL D 102:

$2mF_o-DF_c$ (at 0.7 rmsd) in gray
 mF_o-DF_c (at 3 rmsd) in purple (negative)
and green (positive)

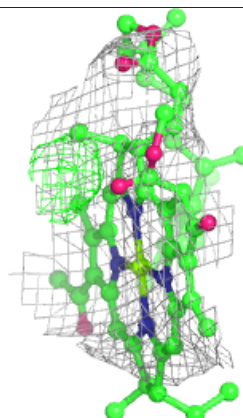
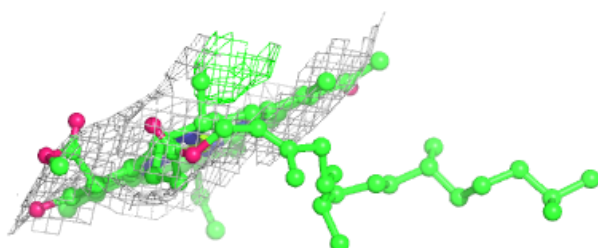
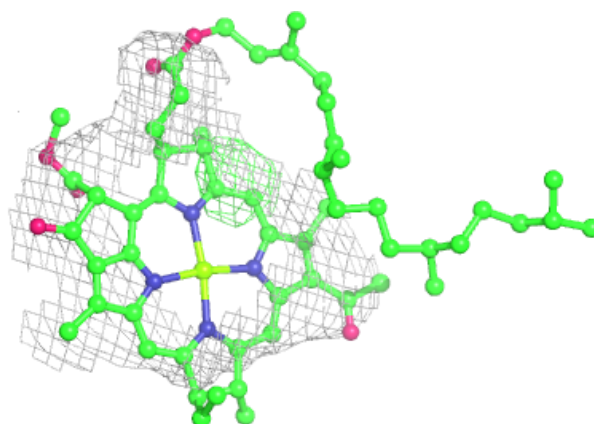
**Electron density around BCL f 101:**

$2mF_o-DF_c$ (at 0.7 rmsd) in gray
 mF_o-DF_c (at 3 rmsd) in purple (negative)
and green (positive)

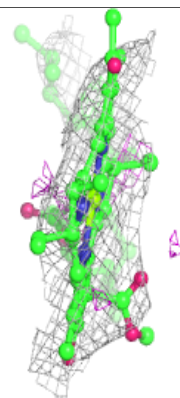
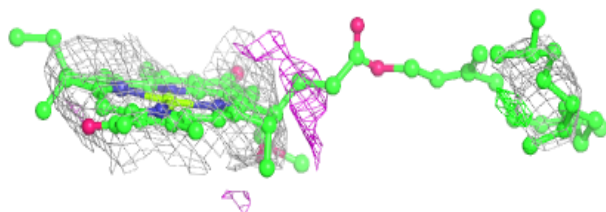
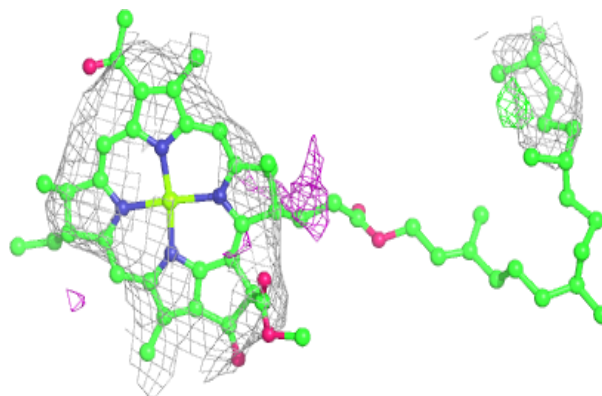

Electron density around PEF x 306:

$2mF_o-DF_c$ (at 0.7 rmsd) in gray
 mF_o-DF_c (at 3 rmsd) in purple (negative)
and green (positive)

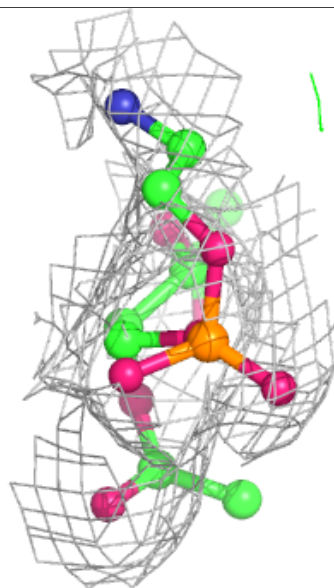
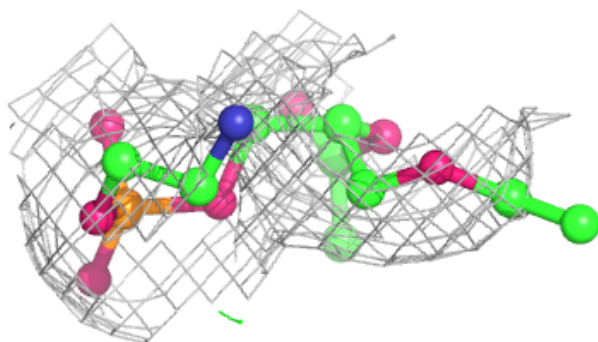
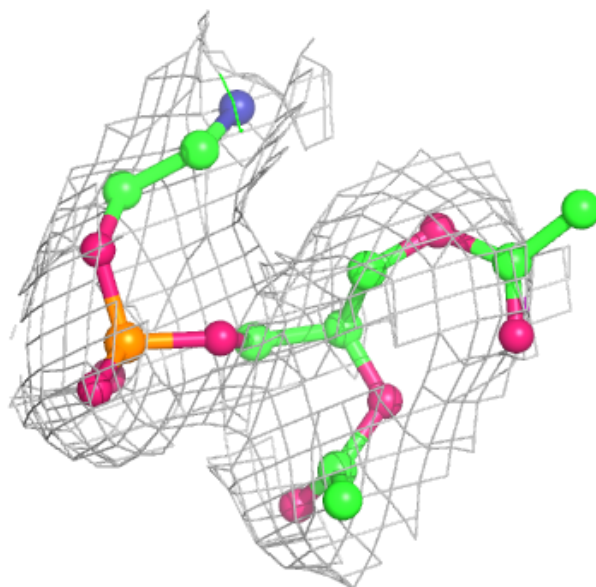

Electron density around BCL 7 102:

$2mF_o-DF_c$ (at 0.7 rmsd) in gray
 mF_o-DF_c (at 3 rmsd) in purple (negative)
and green (positive)

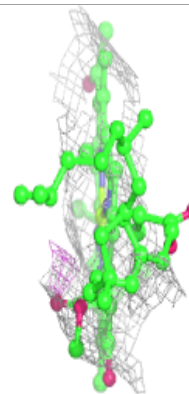
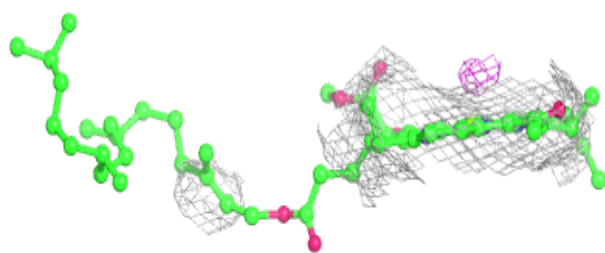
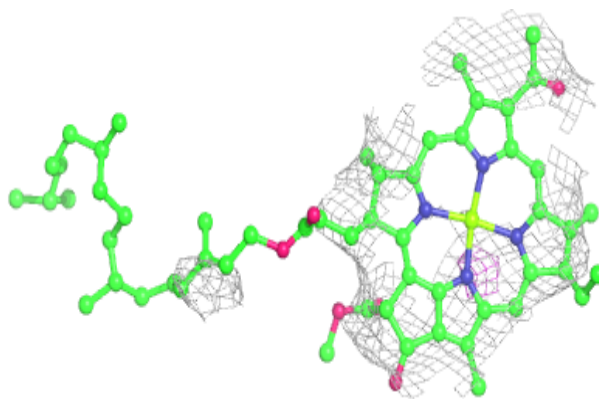
**Electron density around BCL p 102:**

$2mF_o-DF_c$ (at 0.7 rmsd) in gray
 mF_o-DF_c (at 3 rmsd) in purple (negative)
and green (positive)

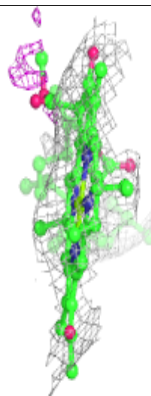
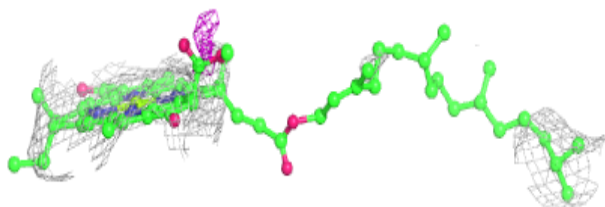
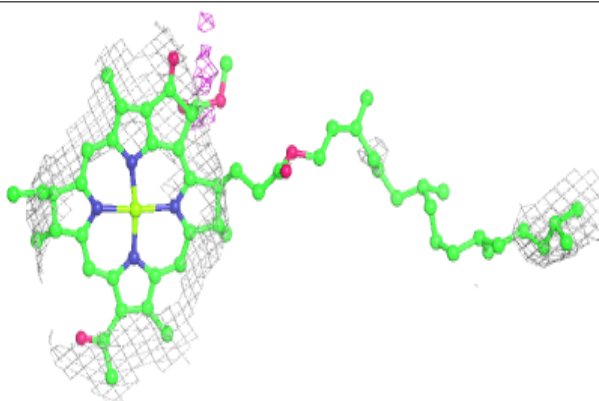

Electron density around BCL y 401:

$2mF_o-DF_c$ (at 0.7 rmsd) in gray
 mF_o-DF_c (at 3 rmsd) in purple (negative)
and green (positive)

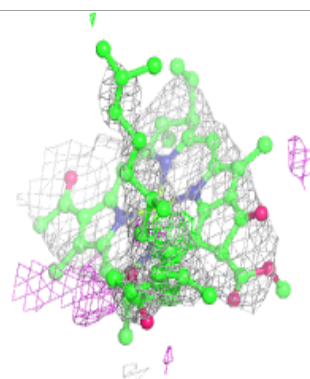
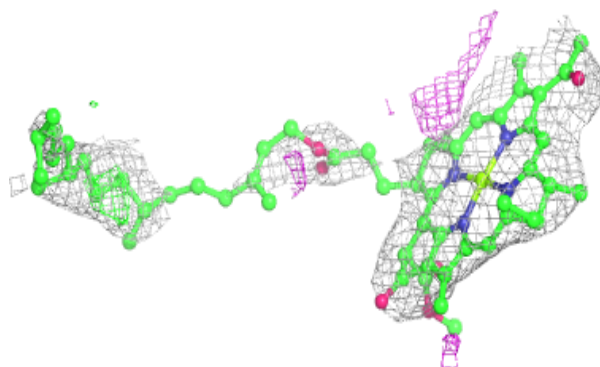
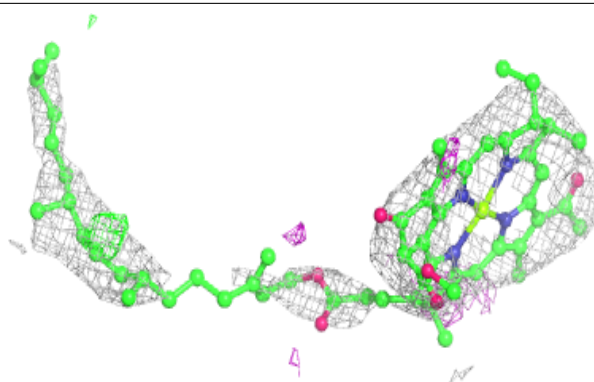
**Electron density around BCL O 102:**

$2mF_o-DF_c$ (at 0.7 rmsd) in gray
 mF_o-DF_c (at 3 rmsd) in purple (negative)
and green (positive)

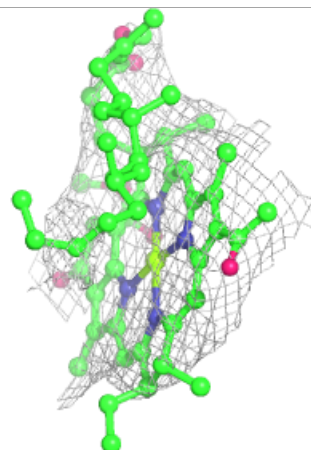
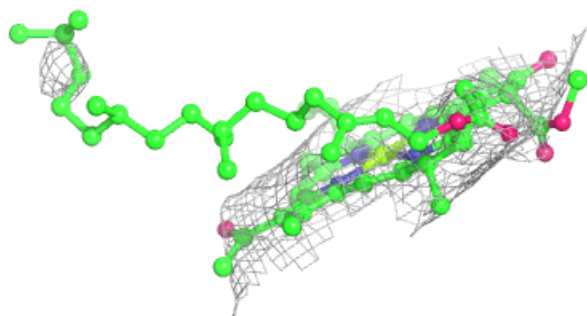
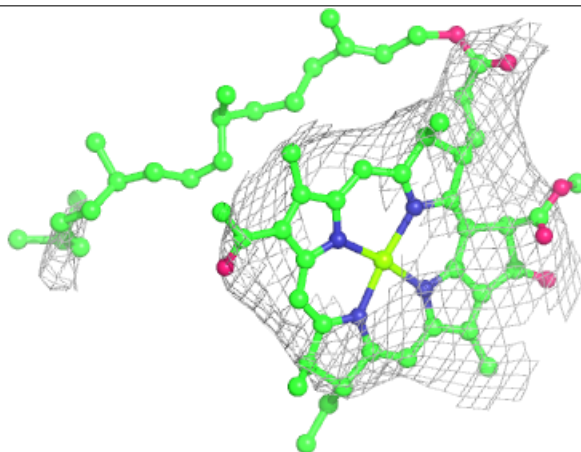

Electron density around PEF y 408:

$2mF_o-DF_c$ (at 0.7 rmsd) in gray
 mF_o-DF_c (at 3 rmsd) in purple (negative)
and green (positive)

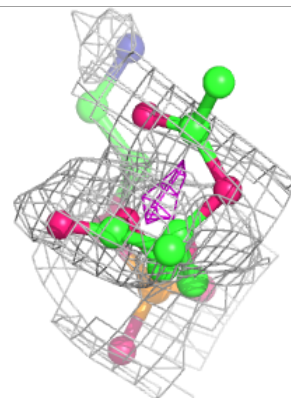
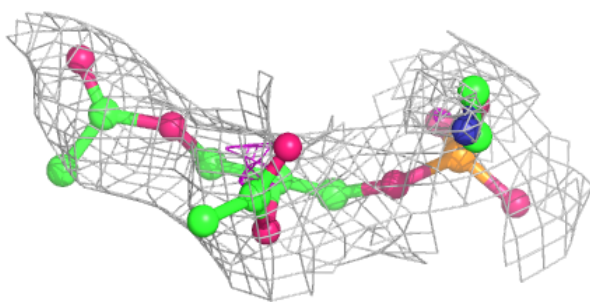
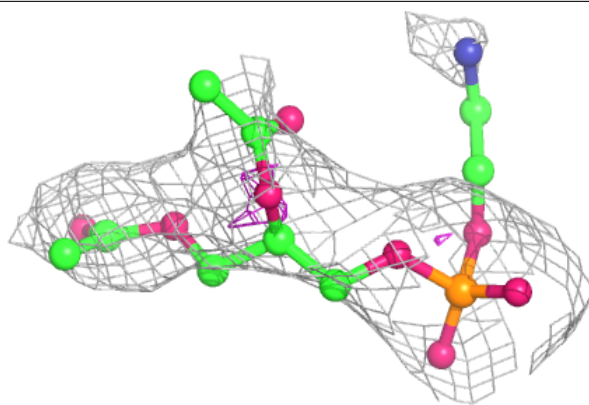
**Electron density around BCL F 101:**

$2mF_o-DF_c$ (at 0.7 rmsd) in gray
 mF_o-DF_c (at 3 rmsd) in purple (negative)
and green (positive)

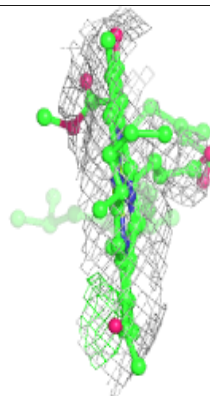
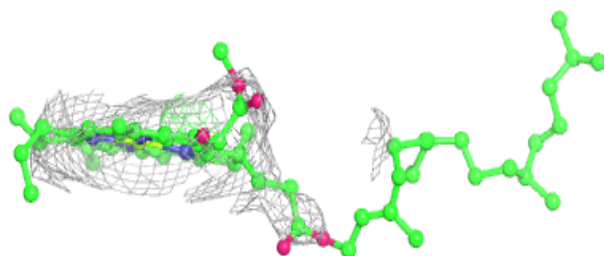
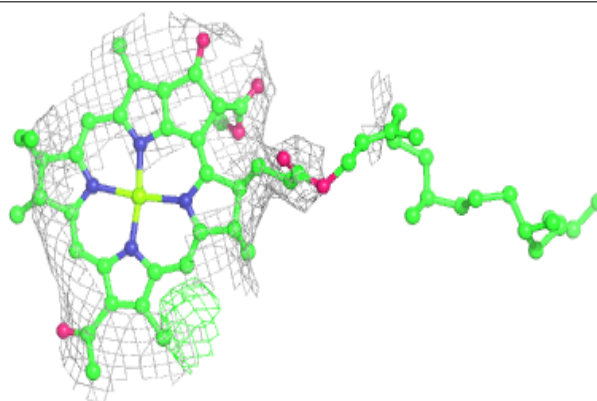

Electron density around PEF H 301:

$2mF_o-DF_c$ (at 0.7 rmsd) in gray
 mF_o-DF_c (at 3 rmsd) in purple (negative)
and green (positive)

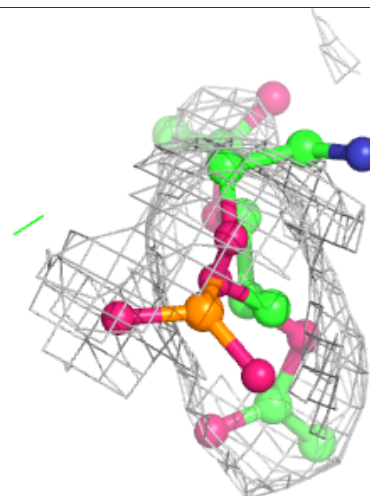
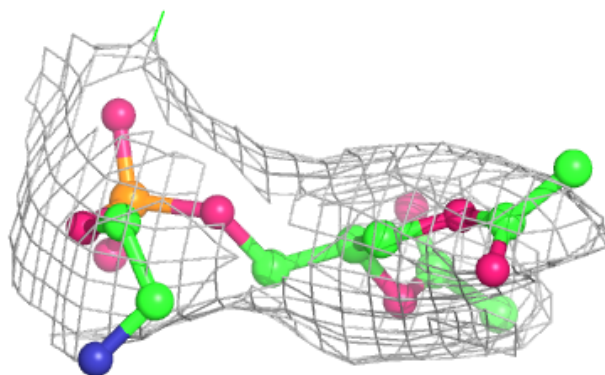
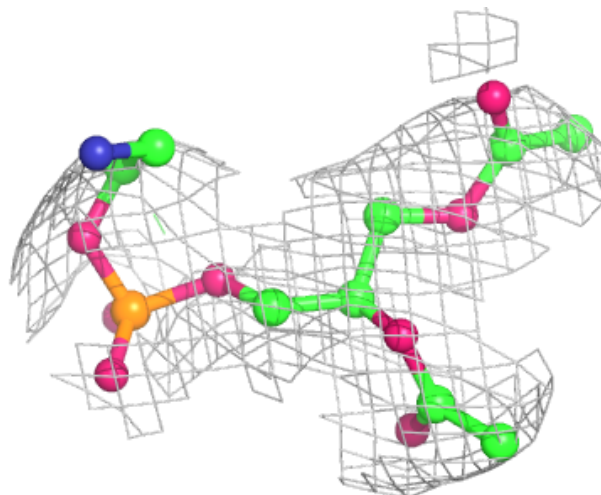

Electron density around BCL i 102:

$2mF_o-DF_c$ (at 0.7 rmsd) in gray
 mF_o-DF_c (at 3 rmsd) in purple (negative)
and green (positive)

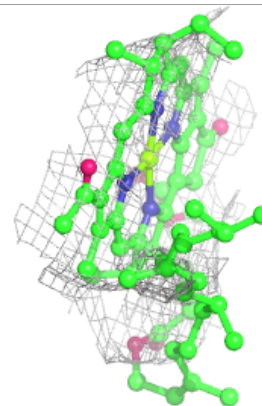
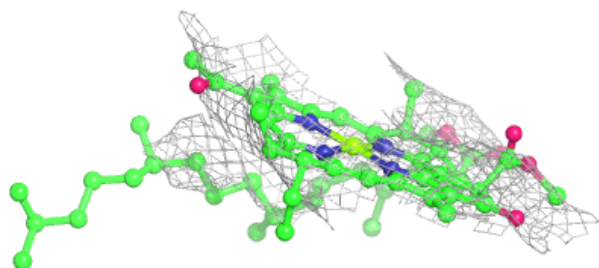
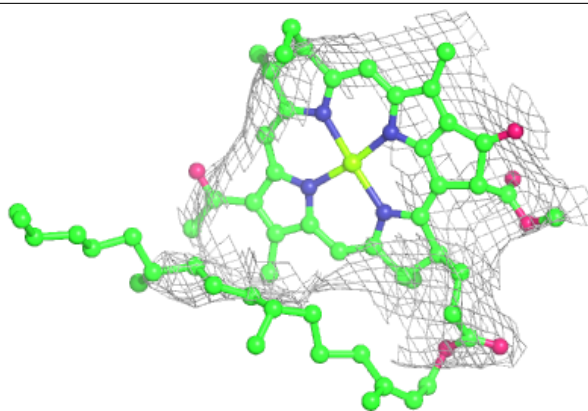
**Electron density around BCL AF 101:**

$2mF_o-DF_c$ (at 0.7 rmsd) in gray
 mF_o-DF_c (at 3 rmsd) in purple (negative)
and green (positive)

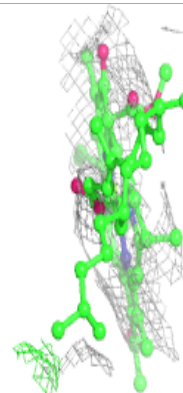
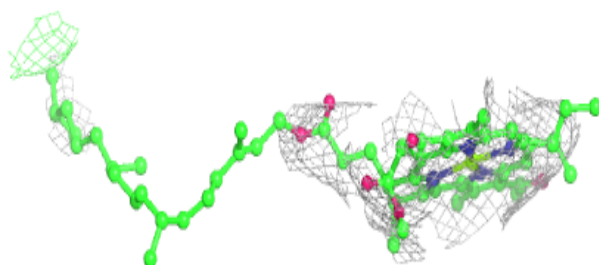
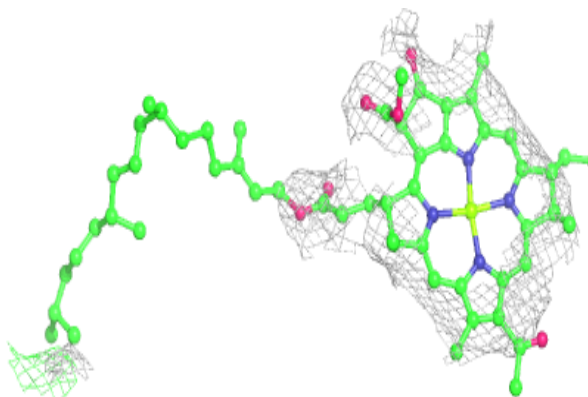

Electron density around BCL k 102:

$2mF_o-DF_c$ (at 0.7 rmsd) in gray
 mF_o-DF_c (at 3 rmsd) in purple (negative)
and green (positive)

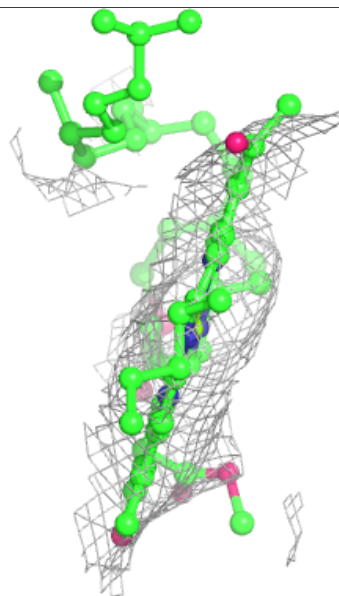
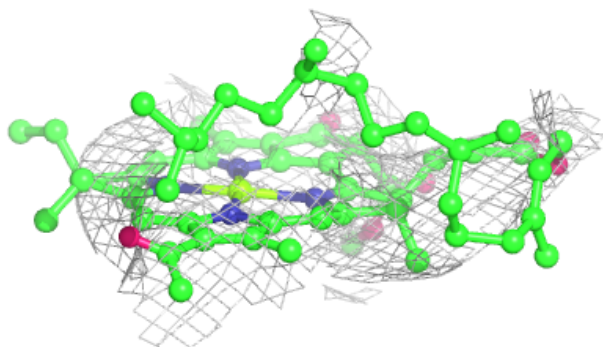
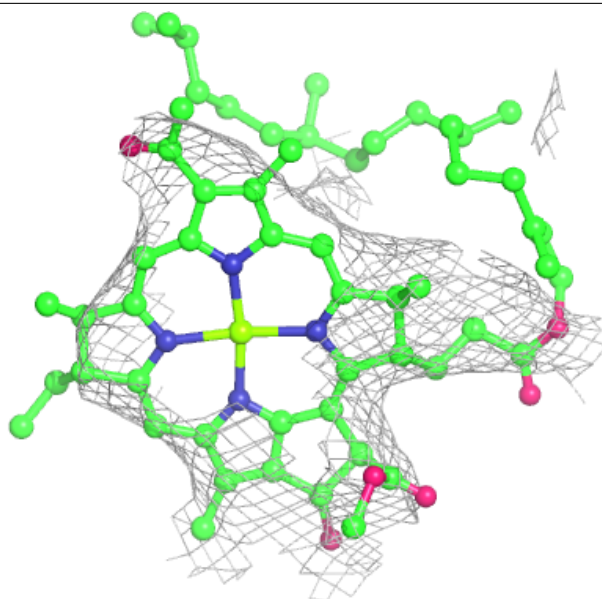

Electron density around BPH M 403:

$2mF_o-DF_c$ (at 0.7 rmsd) in gray
 mF_o-DF_c (at 3 rmsd) in purple (negative)
and green (positive)

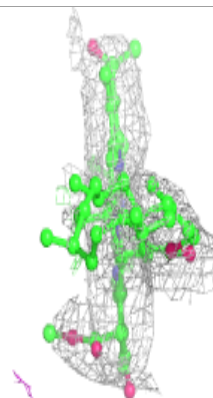
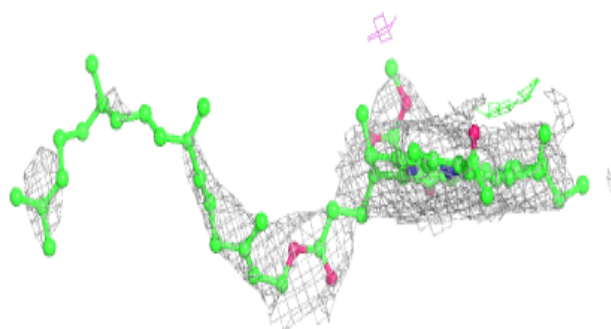
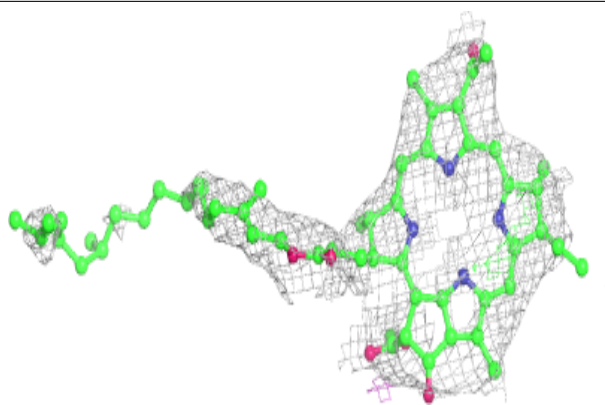
**Electron density around BCL A 102:**

$2mF_o-DF_c$ (at 0.7 rmsd) in gray
 mF_o-DF_c (at 3 rmsd) in purple (negative)
and green (positive)

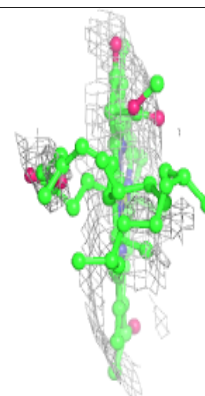
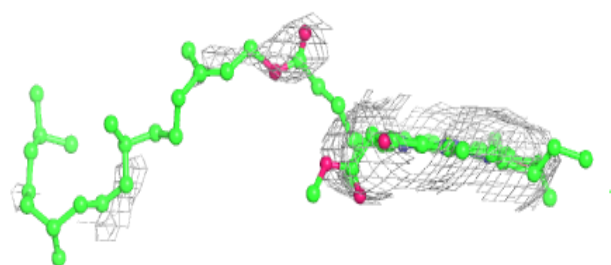
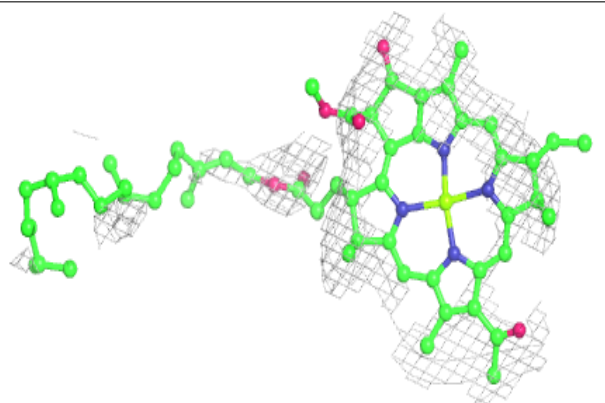

Electron density around BCL AH 101:

$2mF_o-DF_c$ (at 0.7 rmsd) in gray
 mF_o-DF_c (at 3 rmsd) in purple (negative)
and green (positive)

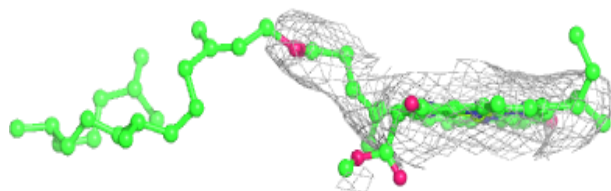
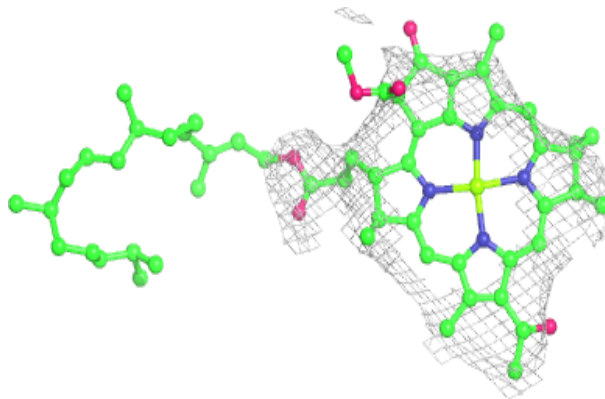
**Electron density around BCL x 301:**

$2mF_o-DF_c$ (at 0.7 rmsd) in gray
 mF_o-DF_c (at 3 rmsd) in purple (negative)
and green (positive)

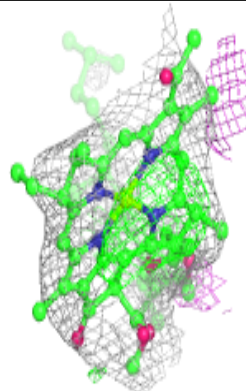
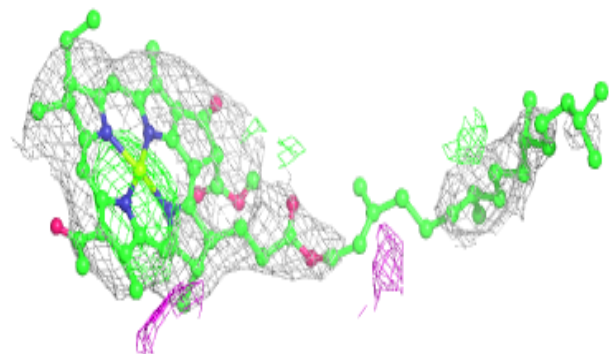
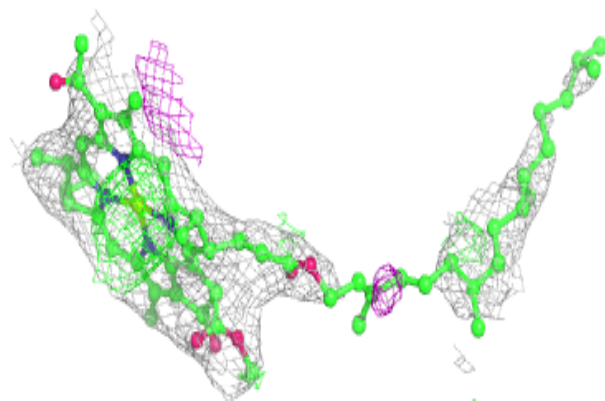

Electron density around BCL u 101:

$2mF_o-DF_c$ (at 0.7 rmsd) in gray
 mF_o-DF_c (at 3 rmsd) in purple (negative)
and green (positive)

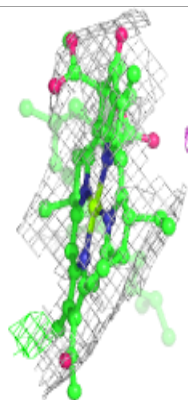
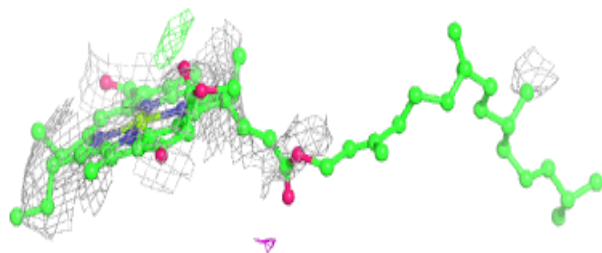
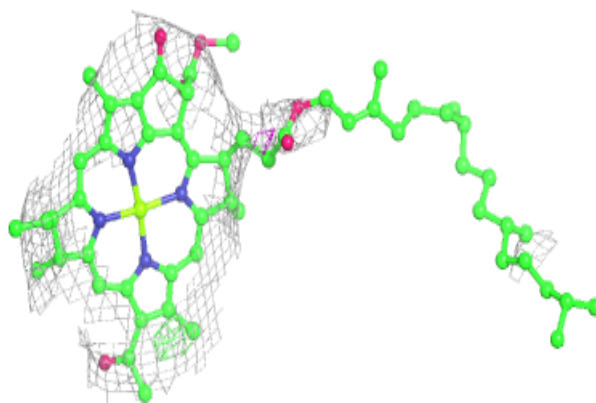

Electron density around BCL R 102:

$2mF_o-DF_c$ (at 0.7 rmsd) in gray
 mF_o-DF_c (at 3 rmsd) in purple (negative)
and green (positive)

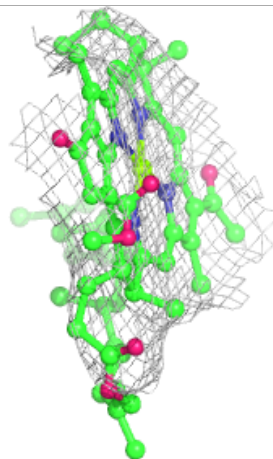
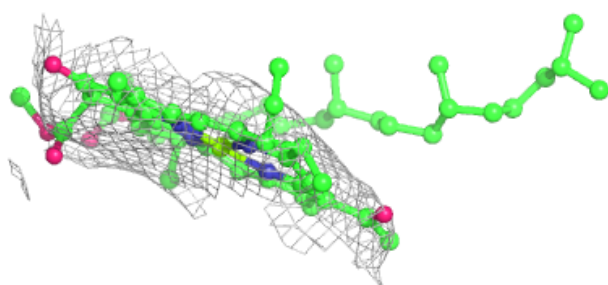
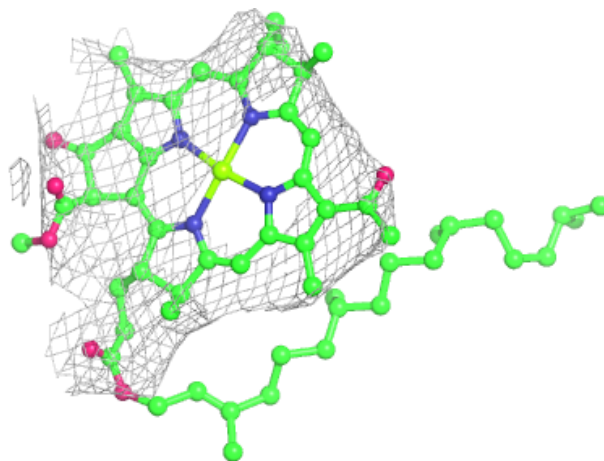

Electron density around BCL P 101:

$2mF_o-DF_c$ (at 0.7 rmsd) in gray
 mF_o-DF_c (at 3 rmsd) in purple (negative)
and green (positive)

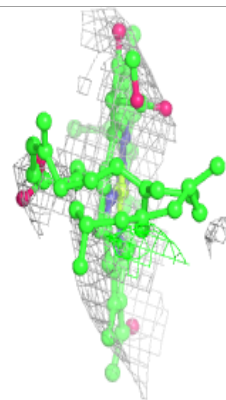
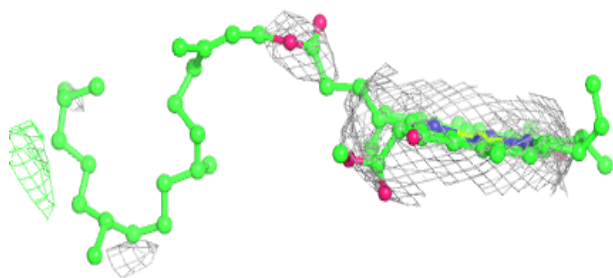
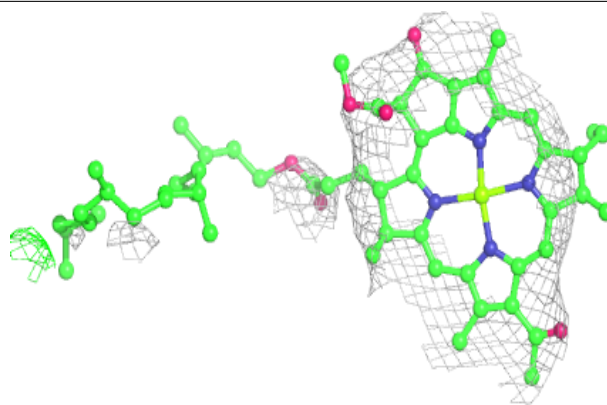

Electron density around BPH L 302:

$2mF_o-DF_c$ (at 0.7 rmsd) in gray
 mF_o-DF_c (at 3 rmsd) in purple (negative)
and green (positive)

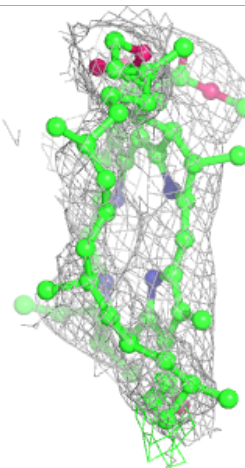
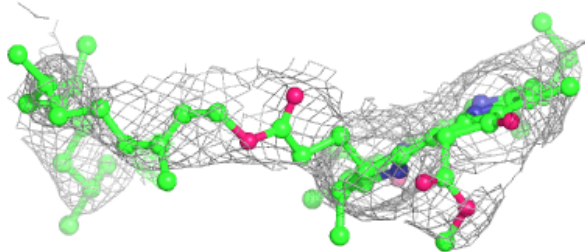
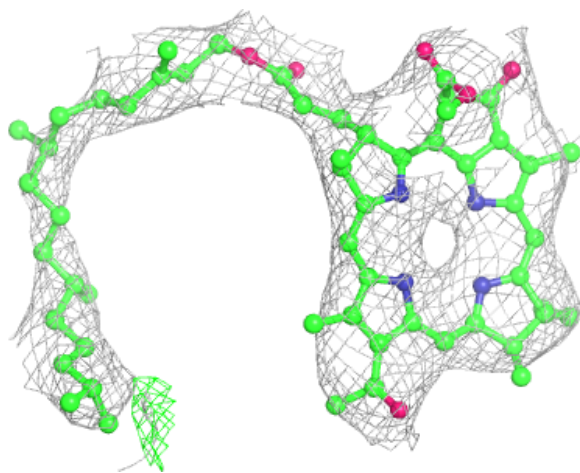

Electron density around PEF t 303:

$2mF_o-DF_c$ (at 0.7 rmsd) in gray
 mF_o-DF_c (at 3 rmsd) in purple (negative)
and green (positive)

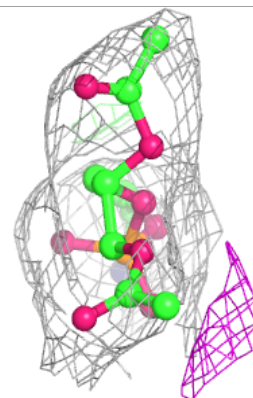
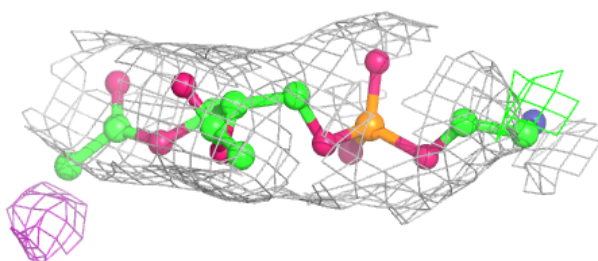
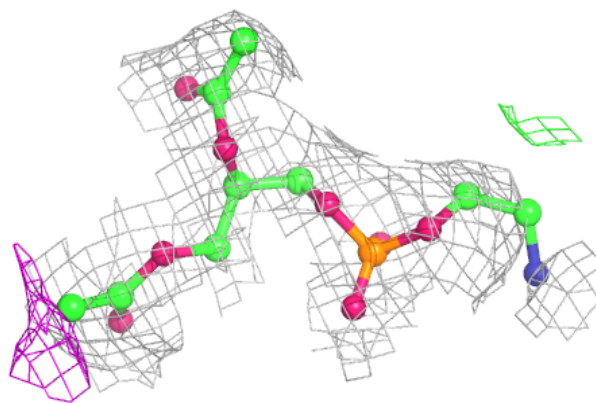
**Electron density around BCL G 102:**

$2mF_o-DF_c$ (at 0.7 rmsd) in gray
 mF_o-DF_c (at 3 rmsd) in purple (negative)
and green (positive)

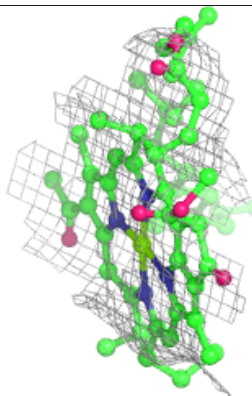
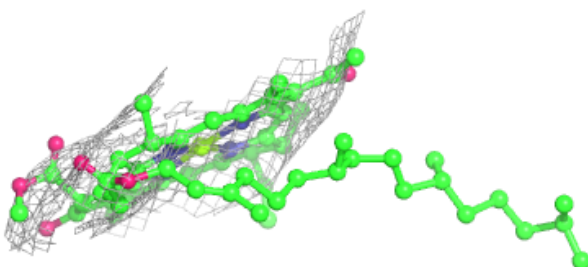
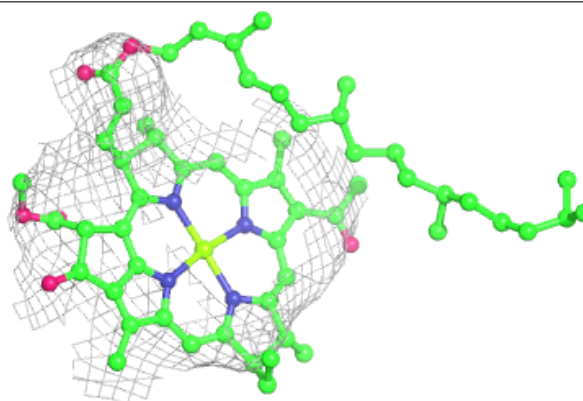

Electron density around BCL V 102:

$2mF_o-DF_c$ (at 0.7 rmsd) in gray
 mF_o-DF_c (at 3 rmsd) in purple (negative)
and green (positive)

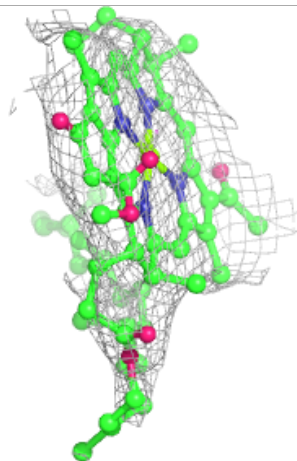
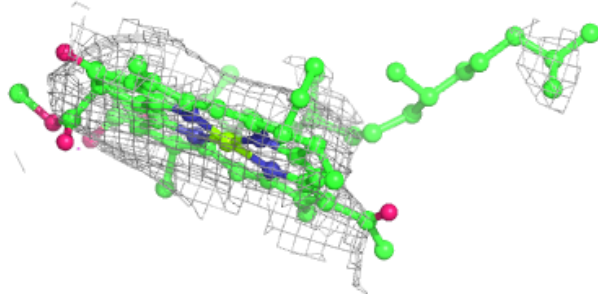
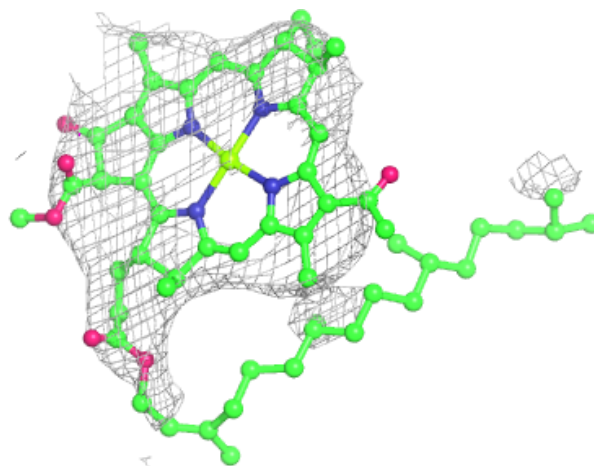

Electron density around BCL 3 101:

$2mF_o-DF_c$ (at 0.7 rmsd) in gray
 mF_o-DF_c (at 3 rmsd) in purple (negative)
and green (positive)

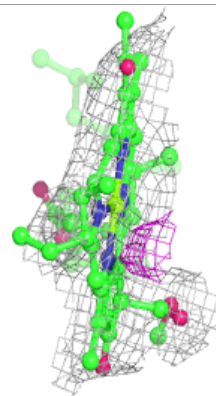
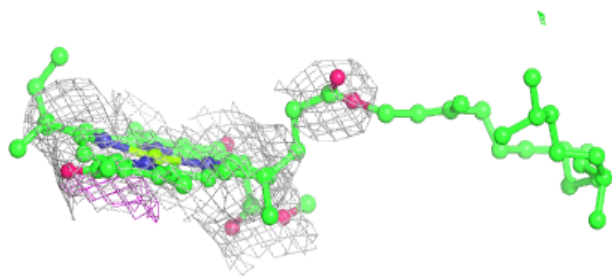
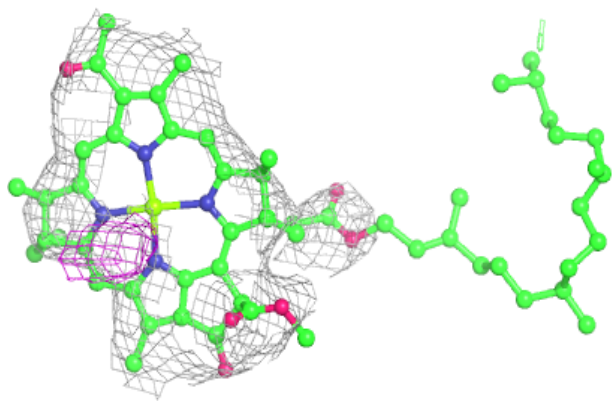

Electron density around BCL m 103:

$2mF_o-DF_c$ (at 0.7 rmsd) in gray
 mF_o-DF_c (at 3 rmsd) in purple (negative)
and green (positive)

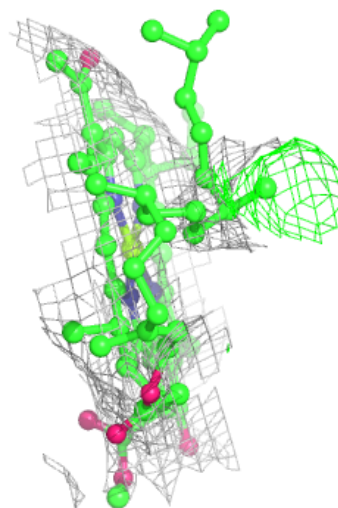
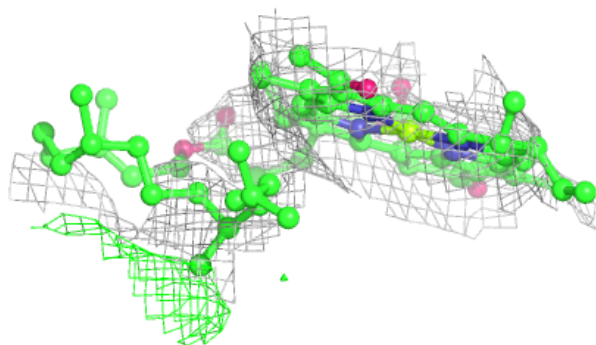
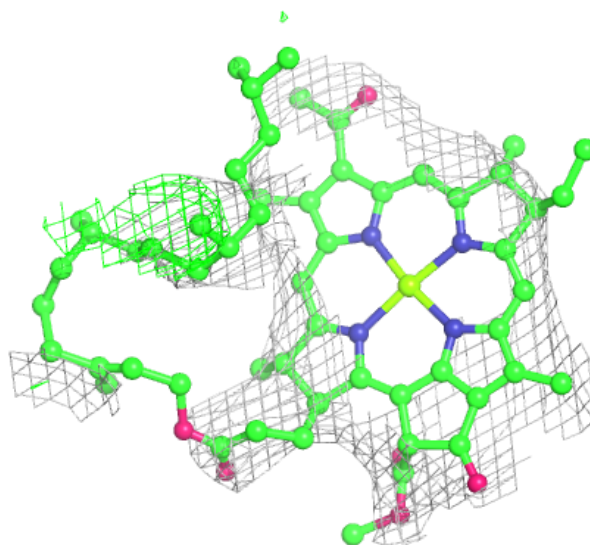

Electron density around BCL I 101:

$2mF_o-DF_c$ (at 0.7 rmsd) in gray
 mF_o-DF_c (at 3 rmsd) in purple (negative)
and green (positive)

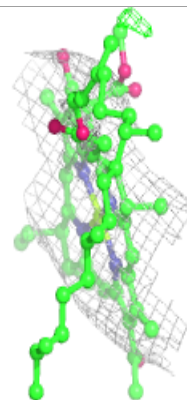
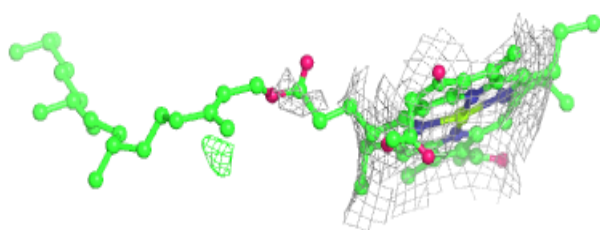
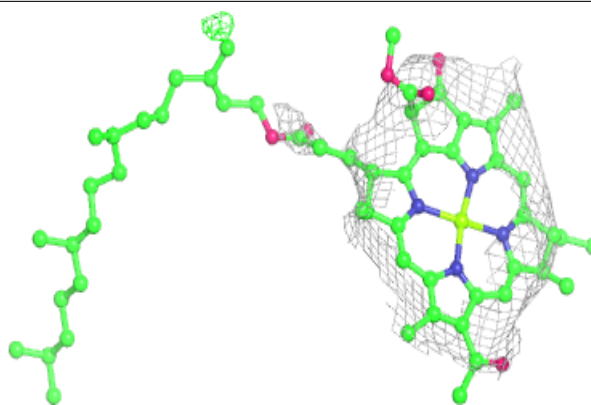

Electron density around BCL AI 102:

$2mF_o-DF_c$ (at 0.7 rmsd) in gray
 mF_o-DF_c (at 3 rmsd) in purple (negative)
and green (positive)

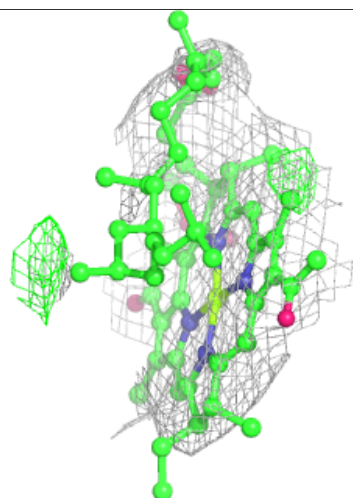
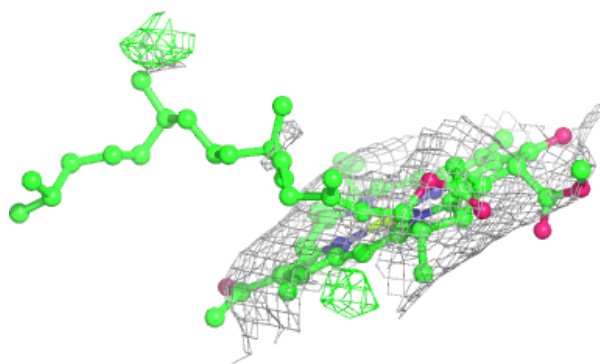
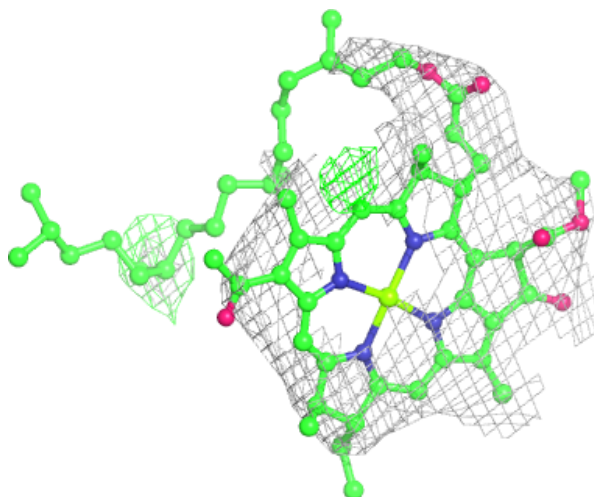

Electron density around BCL e 102:

$2mF_o-DF_c$ (at 0.7 rmsd) in gray
 mF_o-DF_c (at 3 rmsd) in purple (negative)
and green (positive)

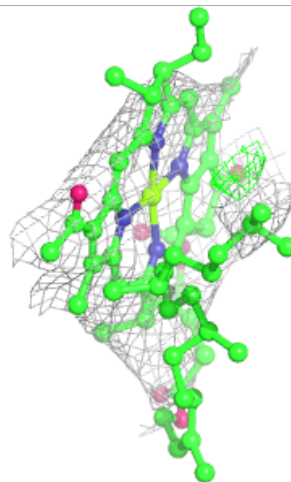
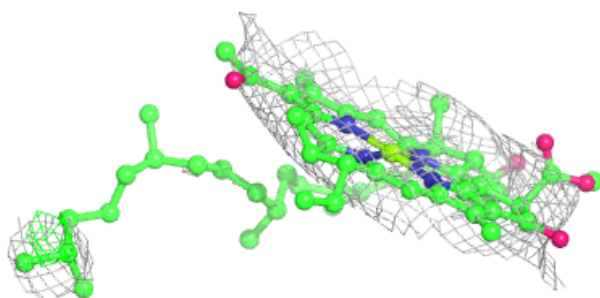
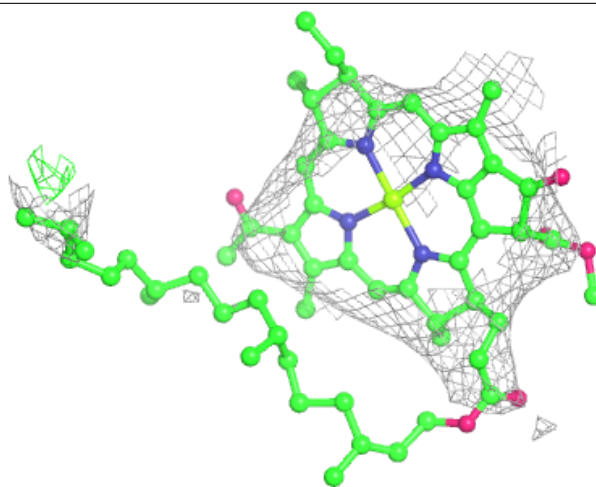

Electron density around BCL u 102:

$2mF_o-DF_c$ (at 0.7 rmsd) in gray
 mF_o-DF_c (at 3 rmsd) in purple (negative)
and green (positive)

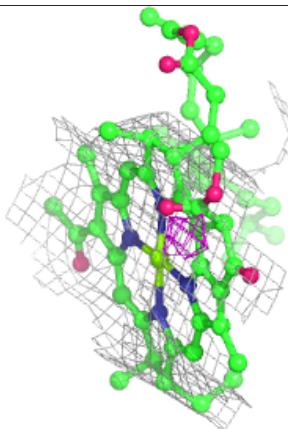
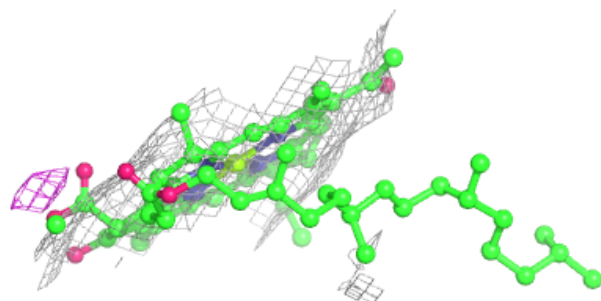
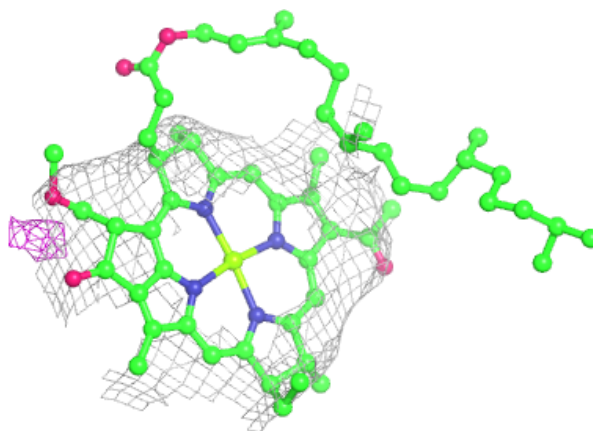
**Electron density around BCL w 101:**

$2mF_o-DF_c$ (at 0.7 rmsd) in gray
 mF_o-DF_c (at 3 rmsd) in purple (negative)
and green (positive)

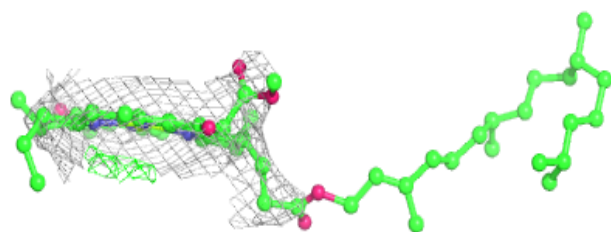
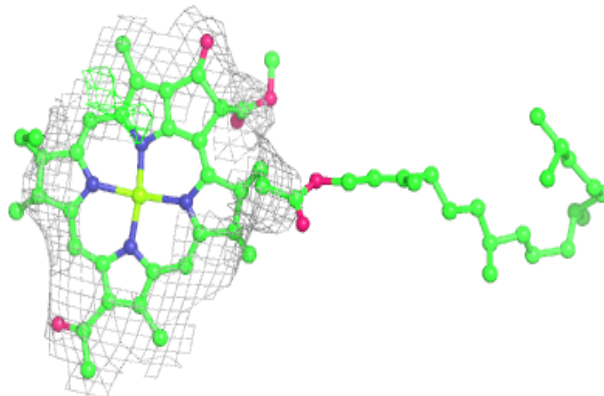

Electron density around BCL 8 101:

$2mF_o-DF_c$ (at 0.7 rmsd) in gray
 mF_o-DF_c (at 3 rmsd) in purple (negative)
and green (positive)

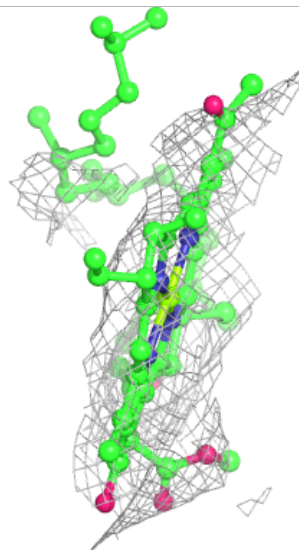
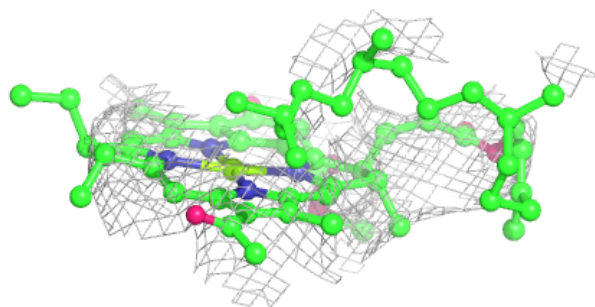
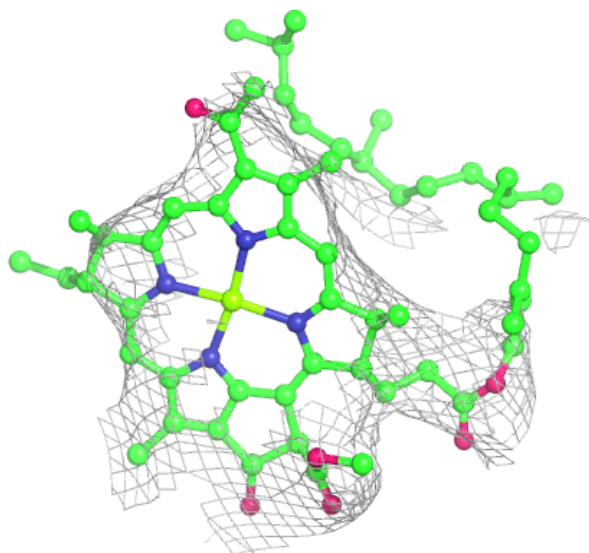

Electron density around BCL 9 102:

$2mF_o-DF_c$ (at 0.7 rmsd) in gray
 mF_o-DF_c (at 3 rmsd) in purple (negative)
and green (positive)

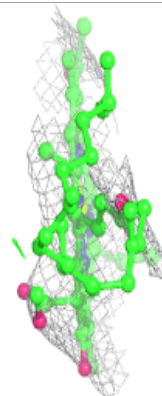
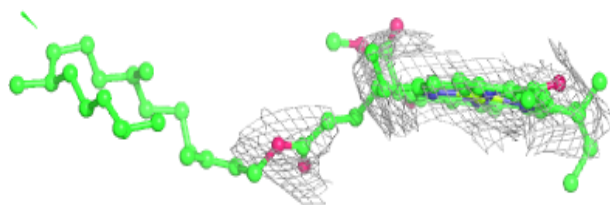
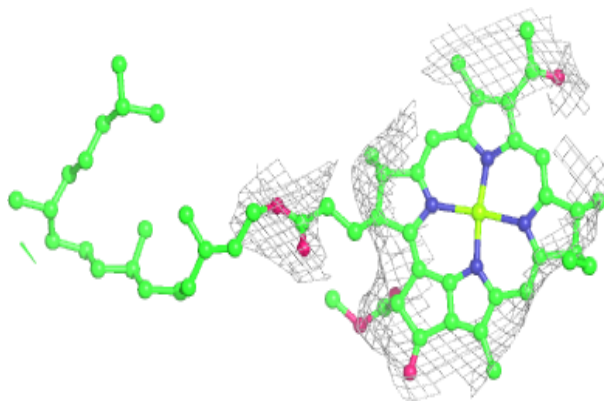

Electron density around BCL A 103:

$2mF_o-DF_c$ (at 0.7 rmsd) in gray
 mF_o-DF_c (at 3 rmsd) in purple (negative)
and green (positive)

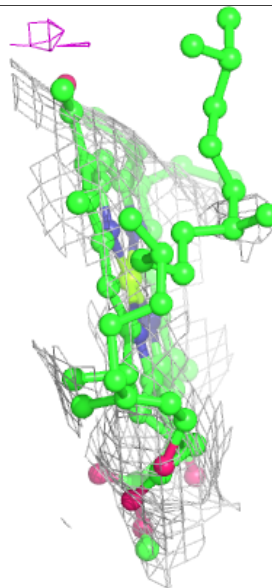
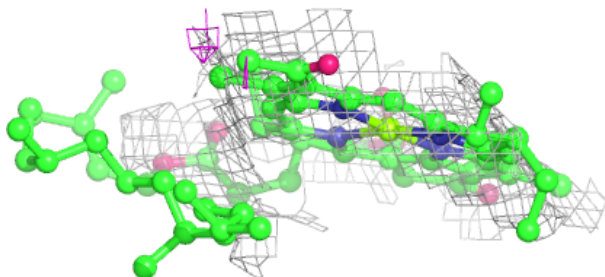
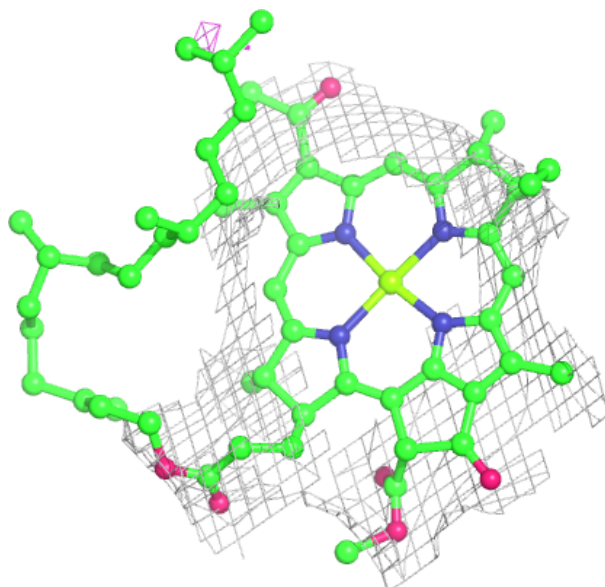

Electron density around PEF H 305:

$2mF_o-DF_c$ (at 0.7 rmsd) in gray
 mF_o-DF_c (at 3 rmsd) in purple (negative)
and green (positive)

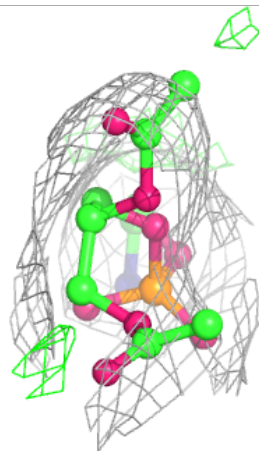
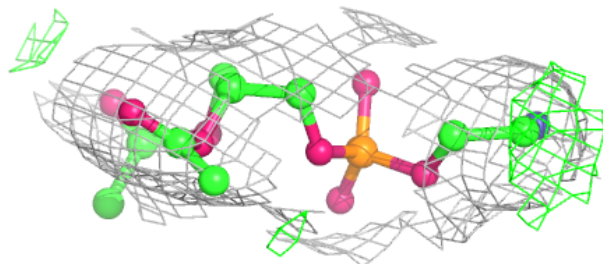
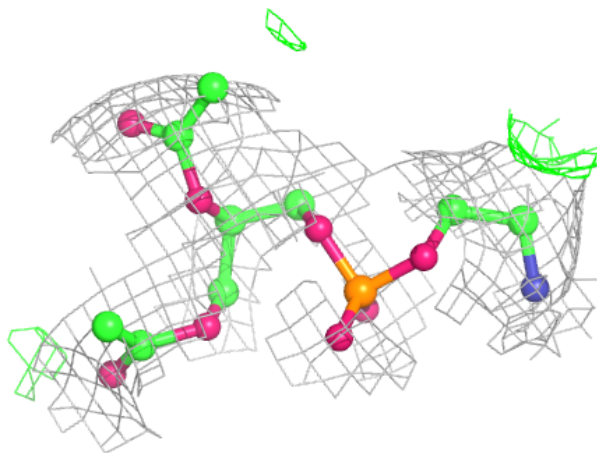

Electron density around BCL AB 101:

$2mF_o-DF_c$ (at 0.7 rmsd) in gray
 mF_o-DF_c (at 3 rmsd) in purple (negative)
and green (positive)

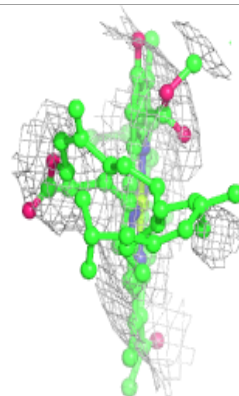
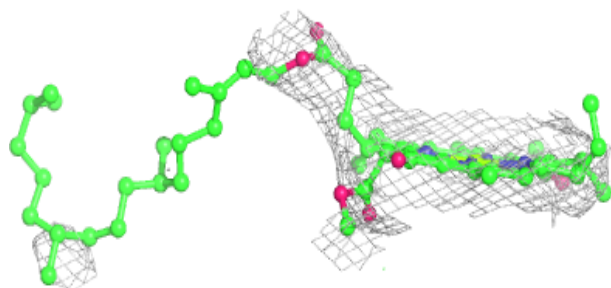
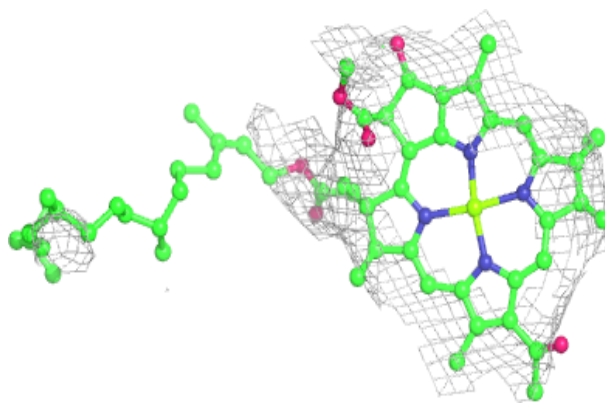
**Electron density around BCL h 101:**

$2mF_o-DF_c$ (at 0.7 rmsd) in gray
 mF_o-DF_c (at 3 rmsd) in purple (negative)
and green (positive)

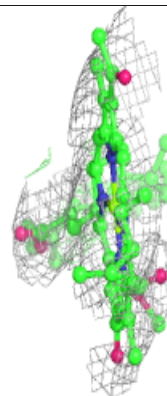
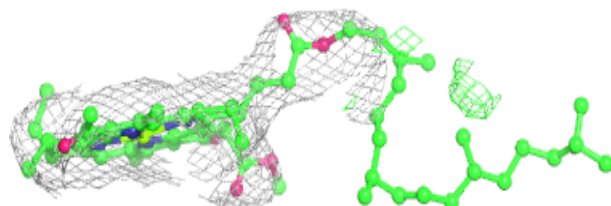
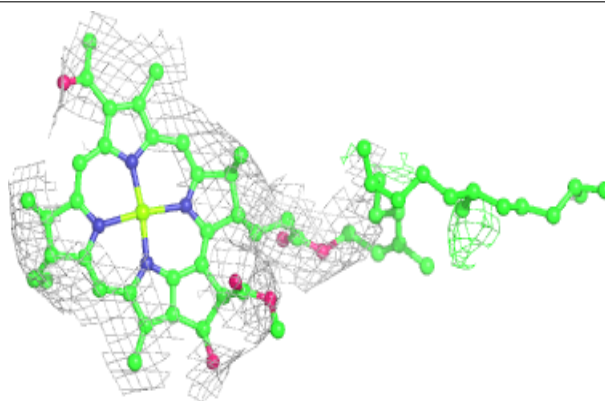

Electron density around BCL q 102:

$2mF_o-DF_c$ (at 0.7 rmsd) in gray
 mF_o-DF_c (at 3 rmsd) in purple (negative)
and green (positive)

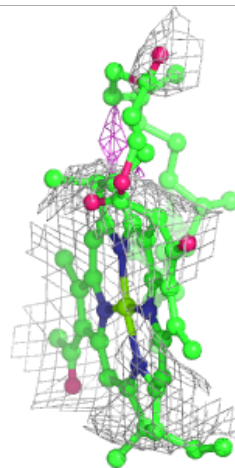
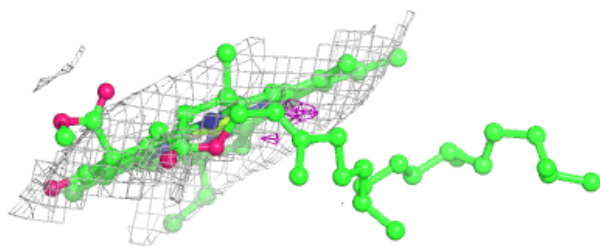
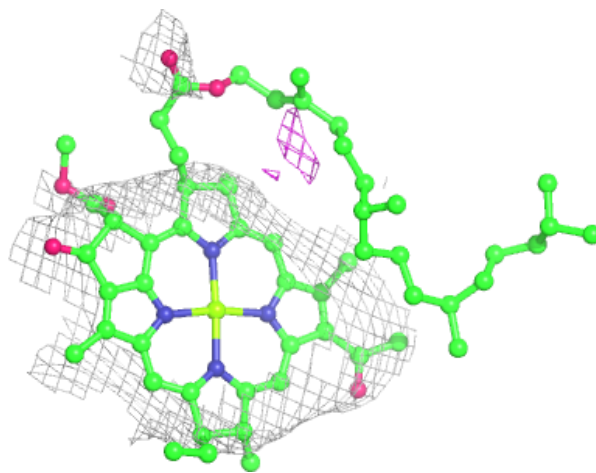

Electron density around BCL 1 101:

$2mF_o-DF_c$ (at 0.7 rmsd) in gray
 mF_o-DF_c (at 3 rmsd) in purple (negative)
and green (positive)

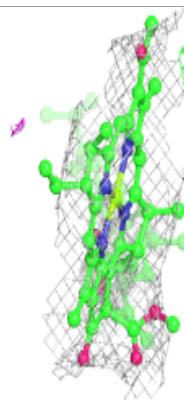
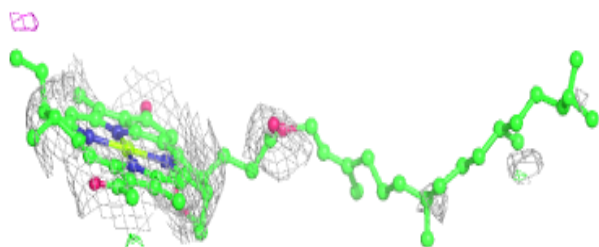
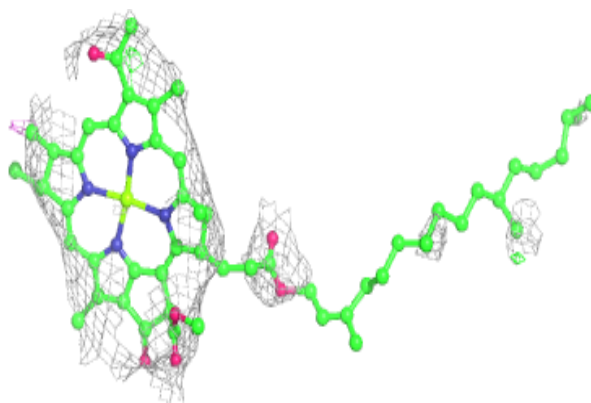
**Electron density around PEF M 407:**

$2mF_o-DF_c$ (at 0.7 rmsd) in gray
 mF_o-DF_c (at 3 rmsd) in purple (negative)
and green (positive)

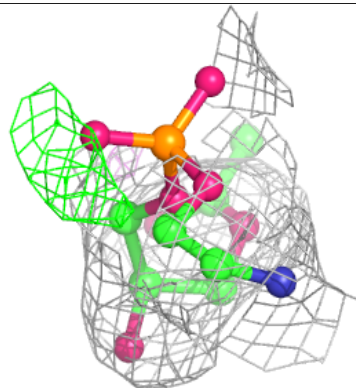
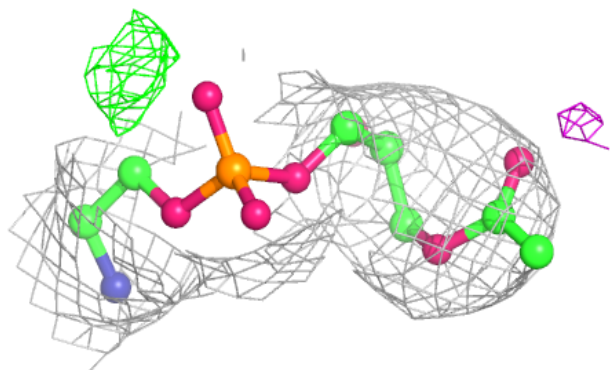
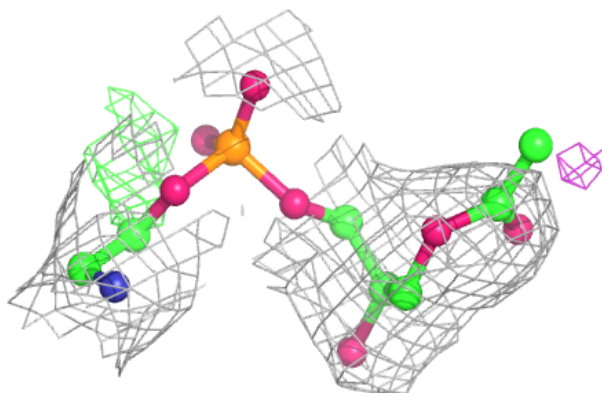

Electron density around HEM C 501:

$2mF_o-DF_c$ (at 0.7 rmsd) in gray
 mF_o-DF_c (at 3 rmsd) in purple (negative)
and green (positive)

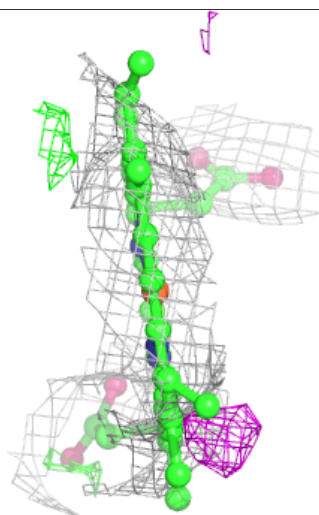
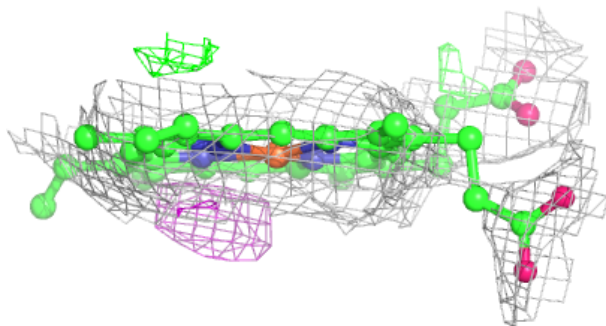
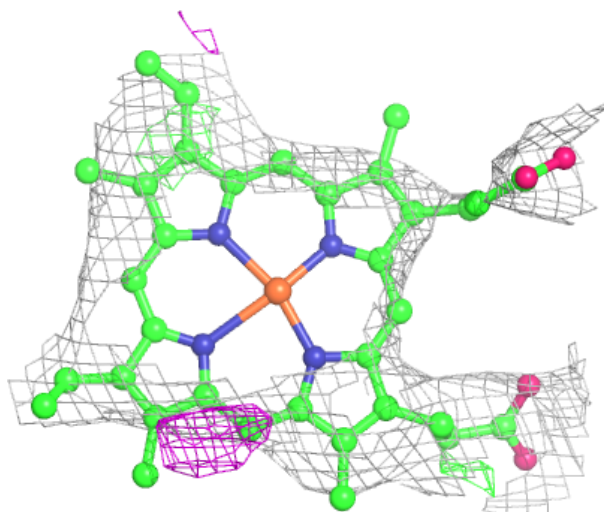

Electron density around BCL c 101:

$2mF_o-DF_c$ (at 0.7 rmsd) in gray
 mF_o-DF_c (at 3 rmsd) in purple (negative)
and green (positive)

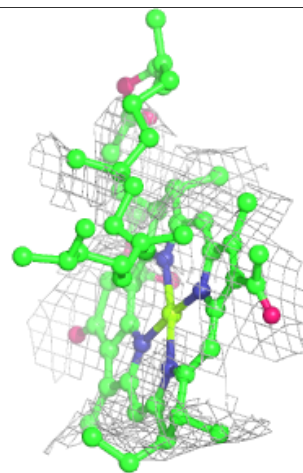
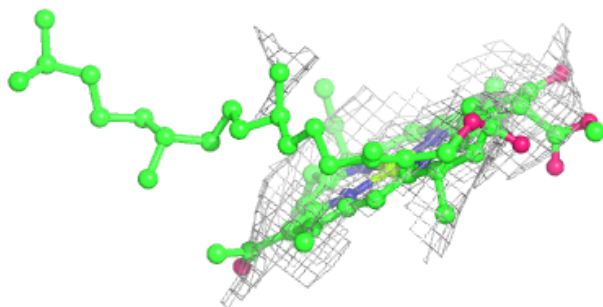
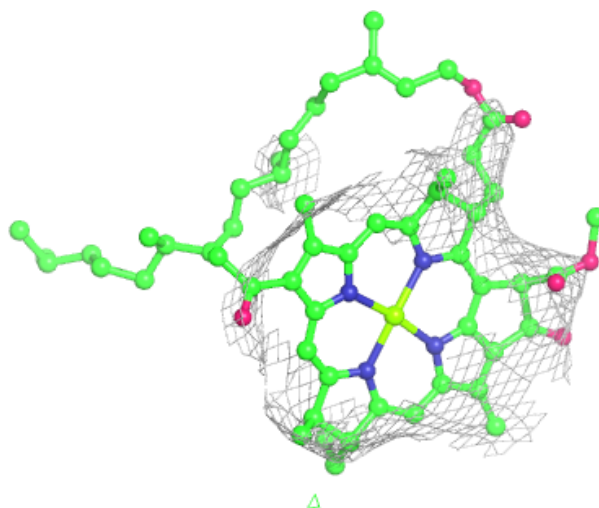

Electron density around BCL T 102:

$2mF_o-DF_c$ (at 0.7 rmsd) in gray
 mF_o-DF_c (at 3 rmsd) in purple (negative)
and green (positive)

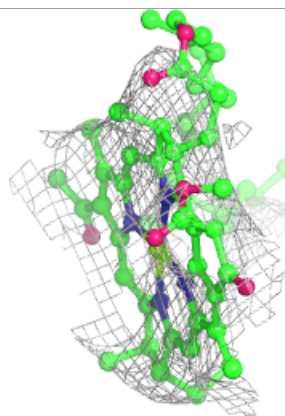
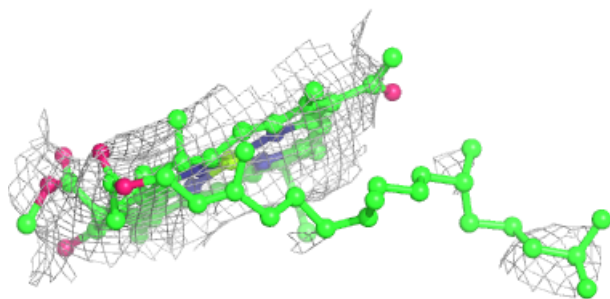
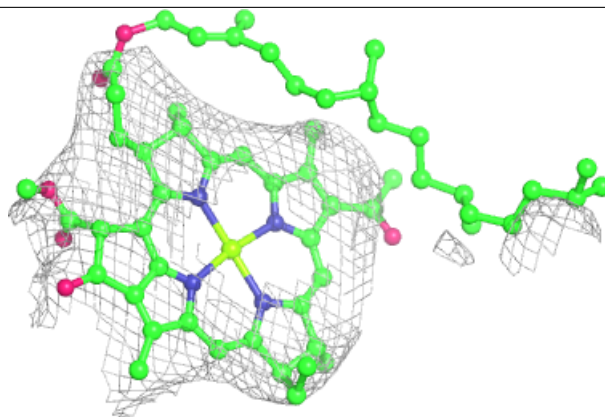
**Electron density around BCL I 101:**

$2mF_o-DF_c$ (at 0.7 rmsd) in gray
 mF_o-DF_c (at 3 rmsd) in purple (negative)
and green (positive)

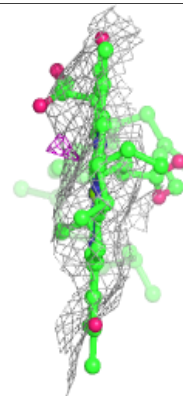
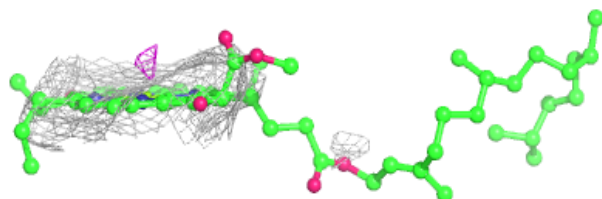
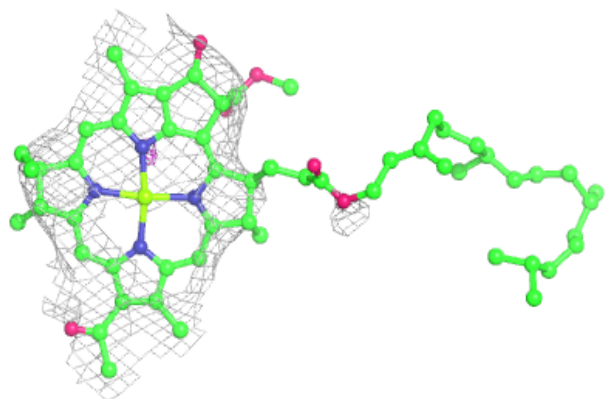

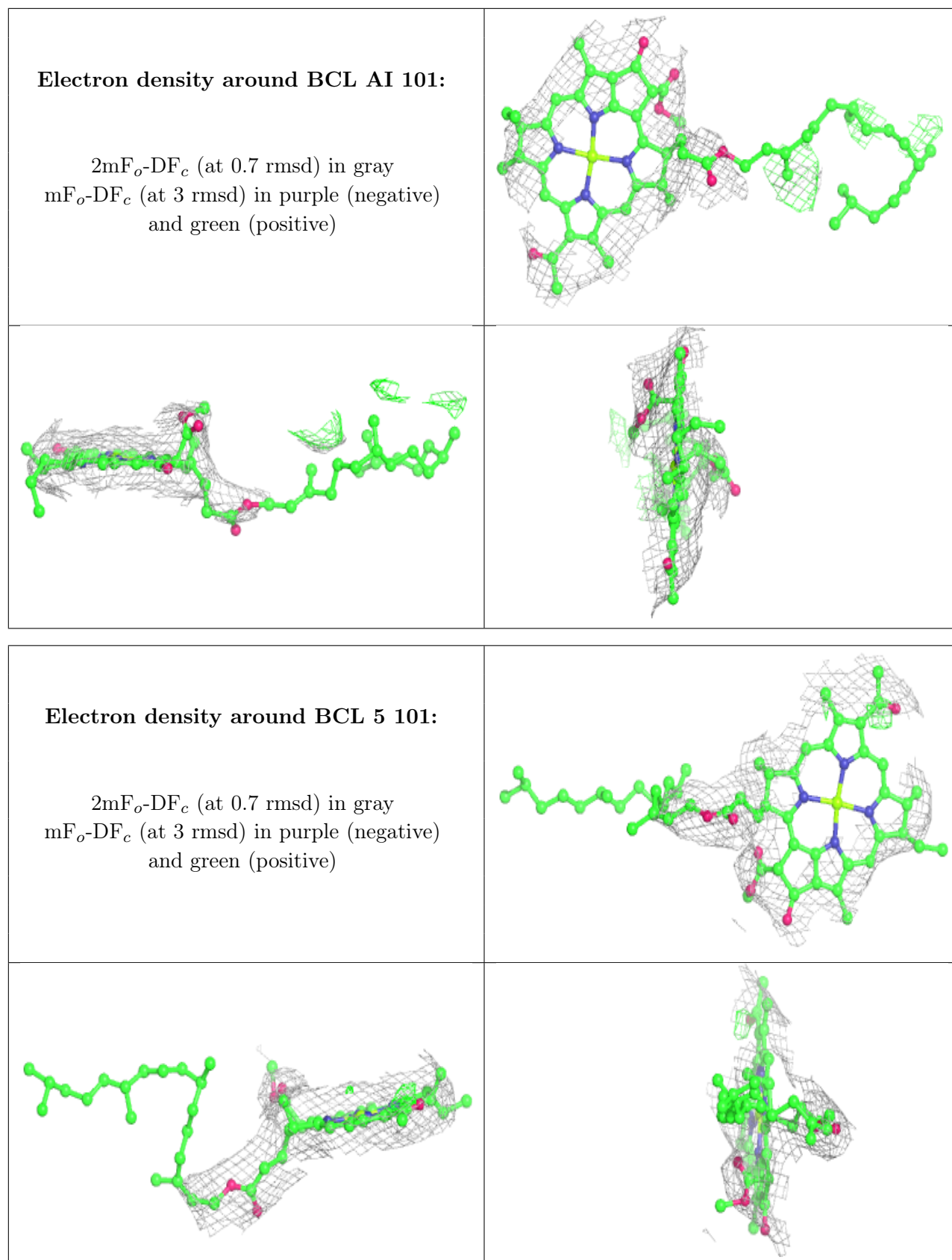

Electron density around BPH x 302:

$2mF_o-DF_c$ (at 0.7 rmsd) in gray
 mF_o-DF_c (at 3 rmsd) in purple (negative)
and green (positive)

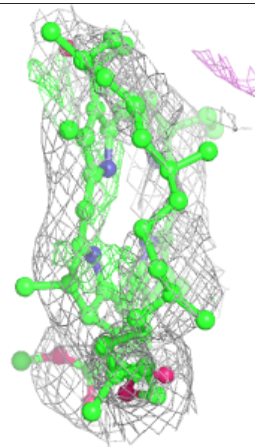
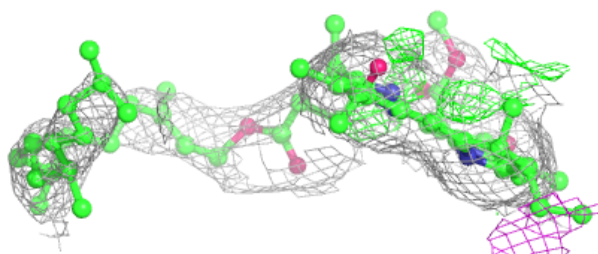
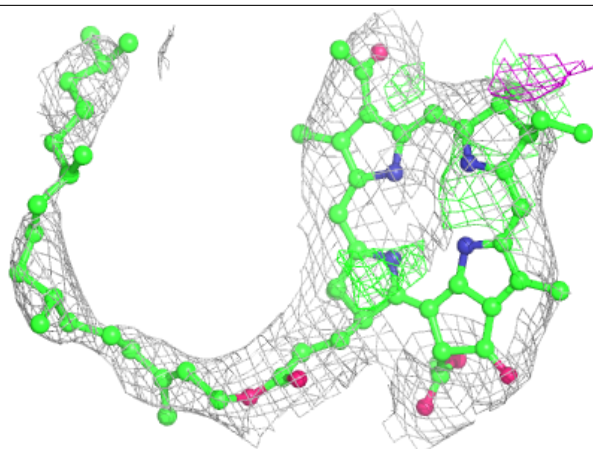
**Electron density around BCL U 101:**

$2mF_o-DF_c$ (at 0.7 rmsd) in gray
 mF_o-DF_c (at 3 rmsd) in purple (negative)
and green (positive)

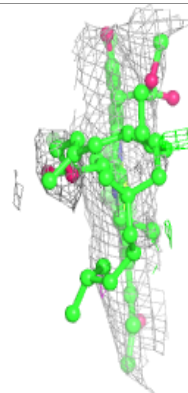
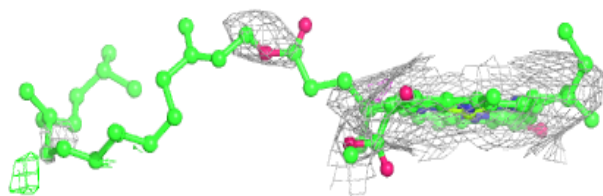
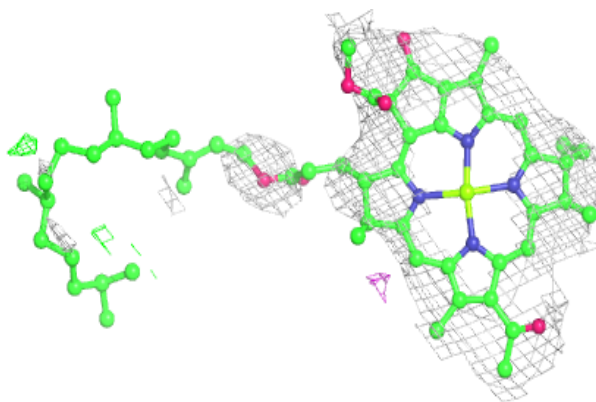

Electron density around PEF t 301:

$2mF_o-DF_c$ (at 0.7 rmsd) in gray
 mF_o-DF_c (at 3 rmsd) in purple (negative)
and green (positive)

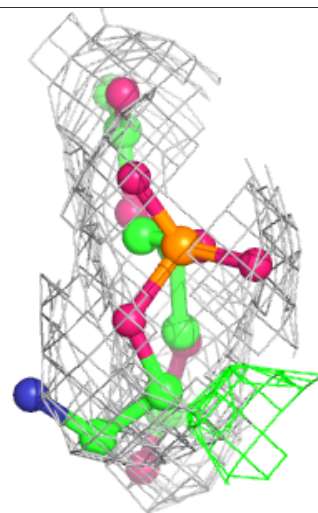
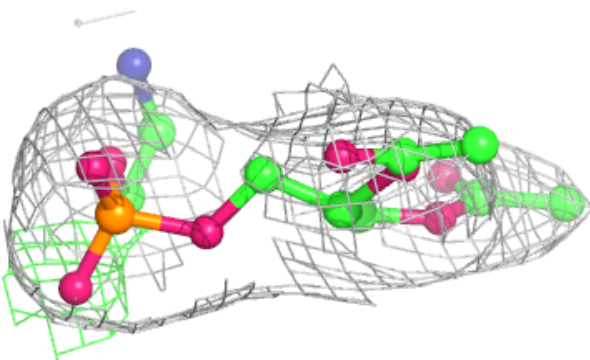
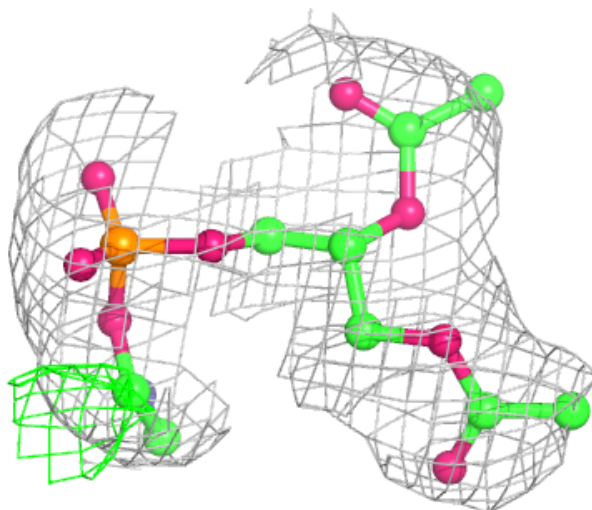

Electron density around BCL r 101:

$2mF_o-DF_c$ (at 0.7 rmsd) in gray
 mF_o-DF_c (at 3 rmsd) in purple (negative)
and green (positive)

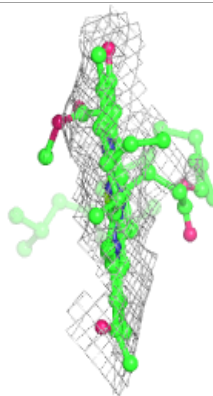
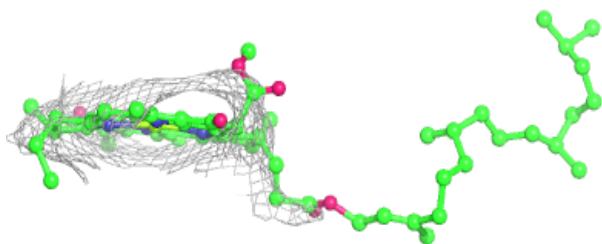
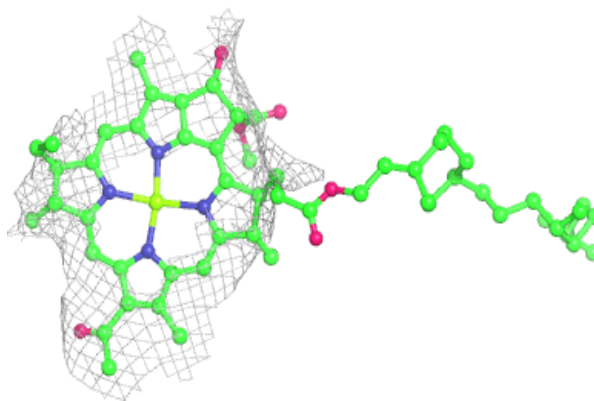
**Electron density around BCL Q 101:**

$2mF_o-DF_c$ (at 0.7 rmsd) in gray
 mF_o-DF_c (at 3 rmsd) in purple (negative)
and green (positive)

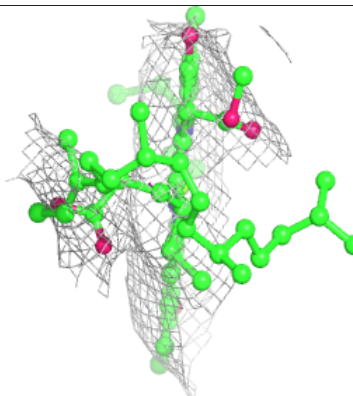
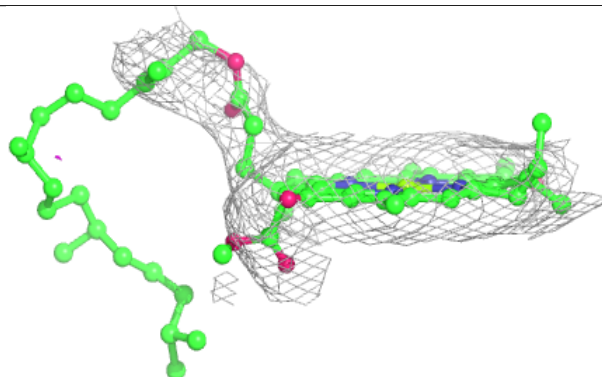
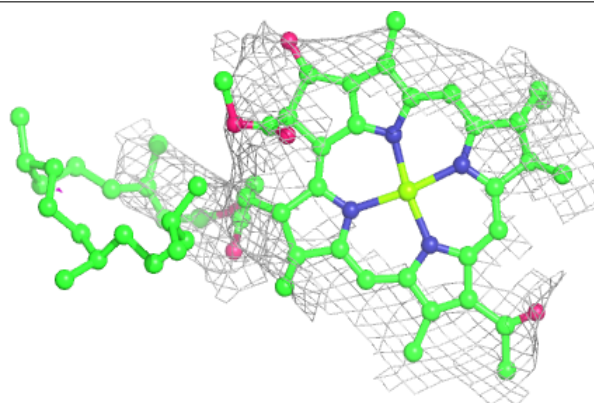

Electron density around BCL x 303:

$2mF_o-DF_c$ (at 0.7 rmsd) in gray
 mF_o-DF_c (at 3 rmsd) in purple (negative)
and green (positive)

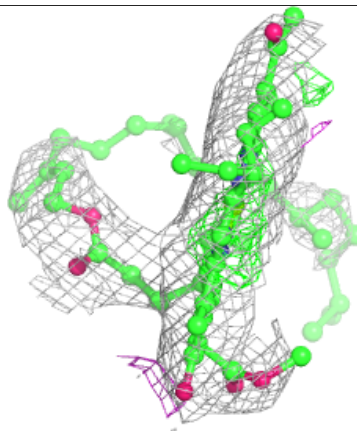
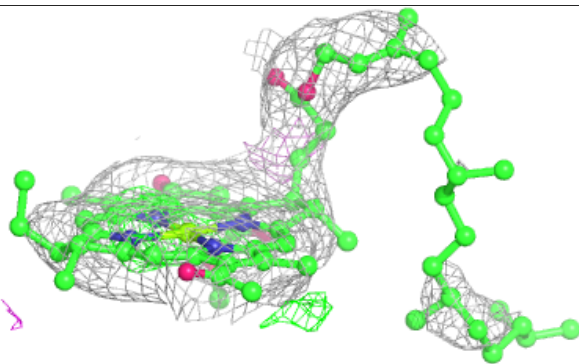
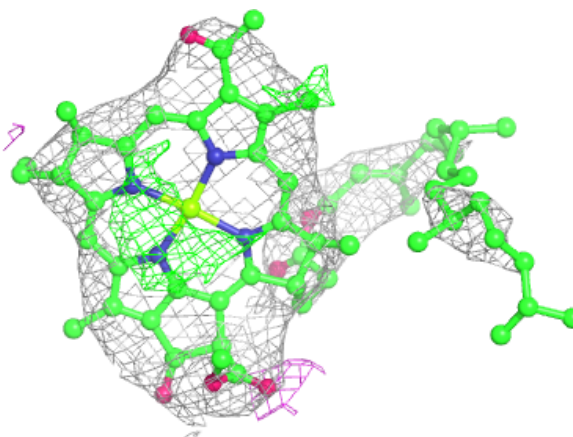

Electron density around BCL M 401:

$2mF_o-DF_c$ (at 0.7 rmsd) in gray
 mF_o-DF_c (at 3 rmsd) in purple (negative)
and green (positive)

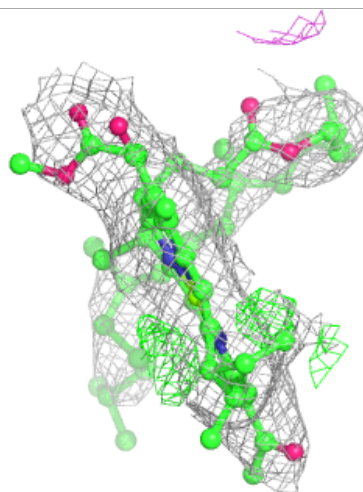
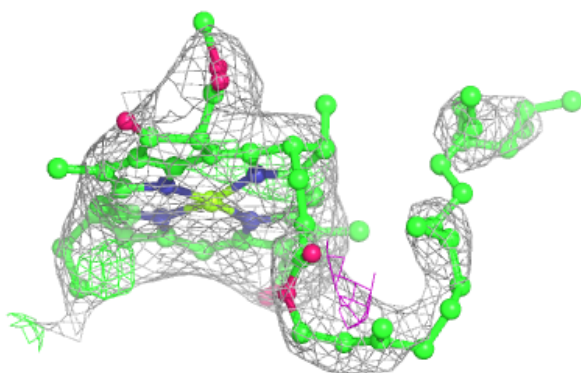
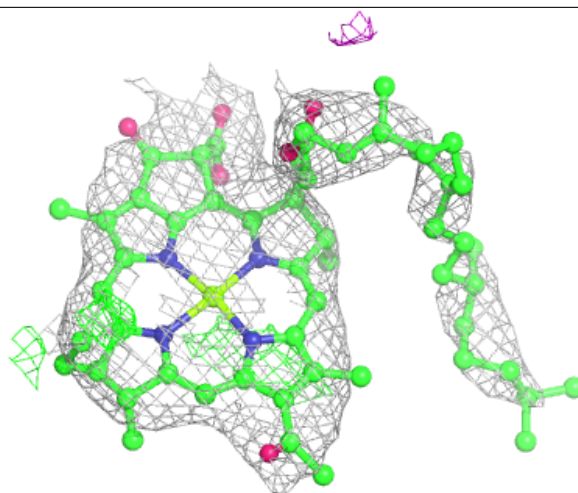

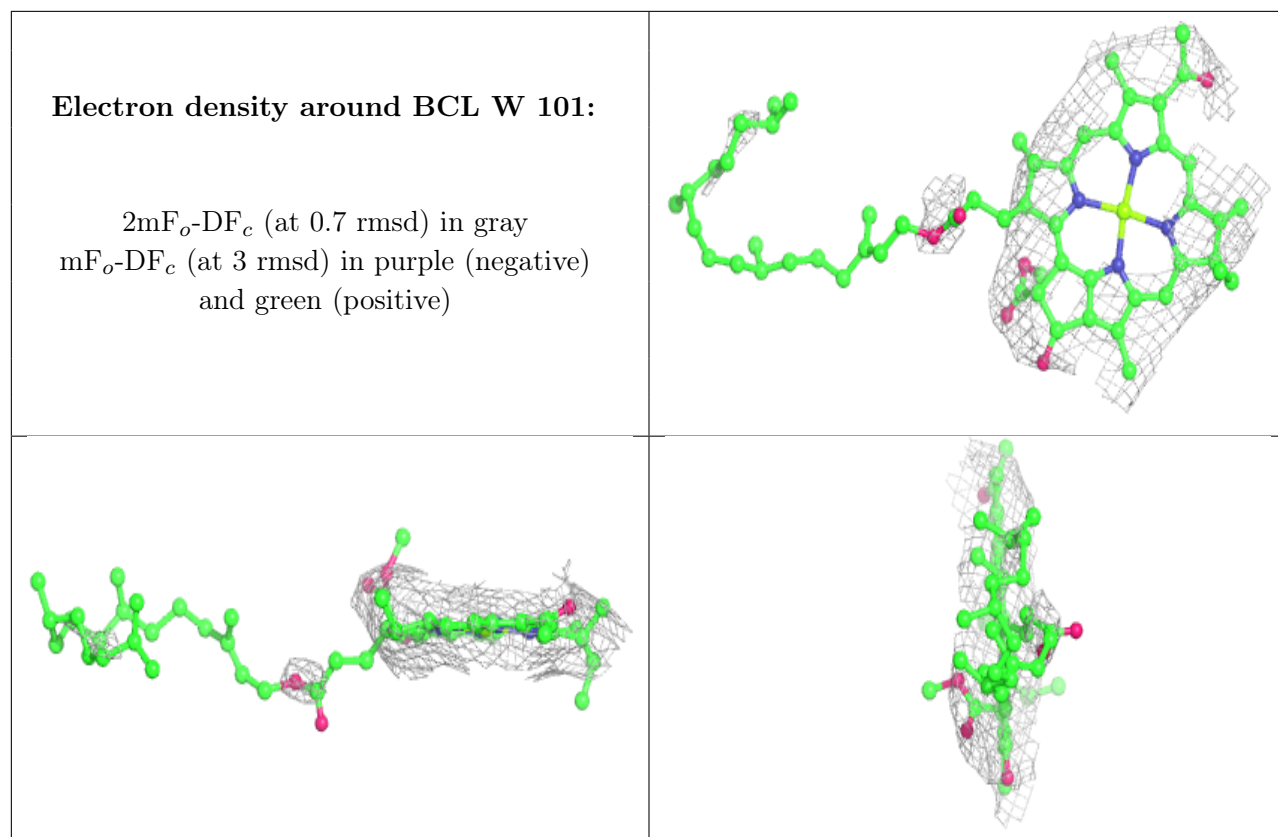

Electron density around HEM C 502:

$2mF_o-DF_c$ (at 0.7 rmsd) in gray
 mF_o-DF_c (at 3 rmsd) in purple (negative)
and green (positive)

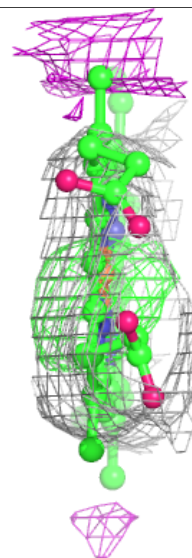
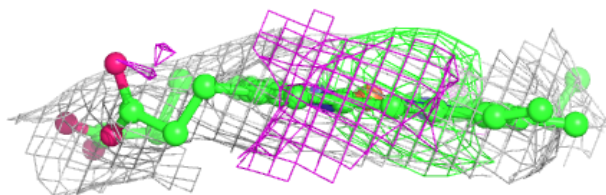
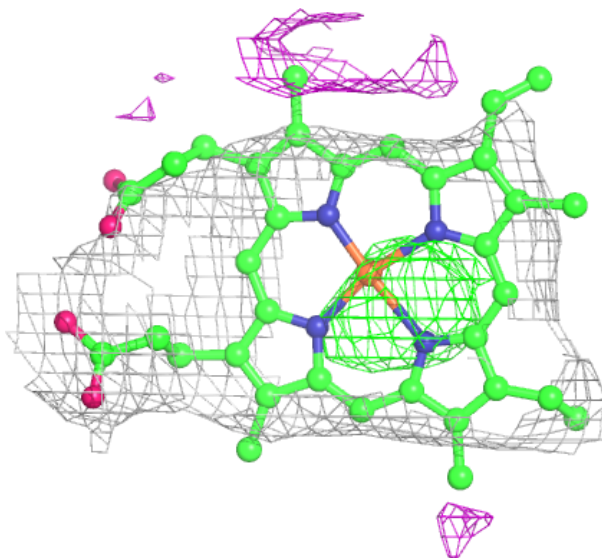

Electron density around BCL 2 102:

$2mF_o-DF_c$ (at 0.7 rmsd) in gray
 mF_o-DF_c (at 3 rmsd) in purple (negative)
and green (positive)

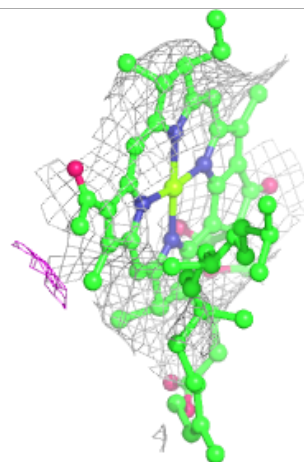
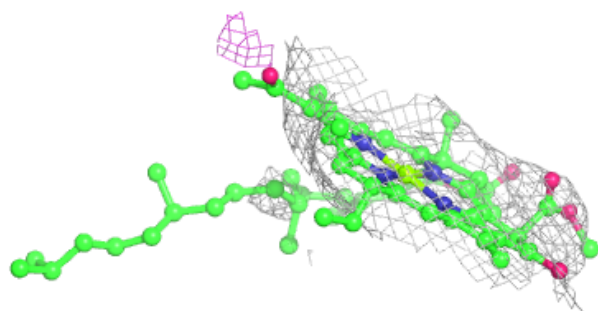
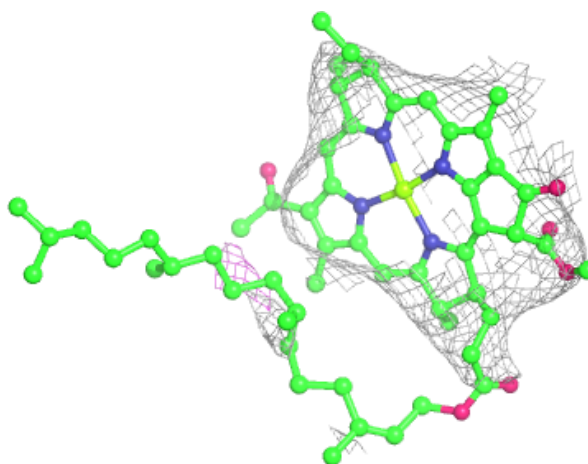

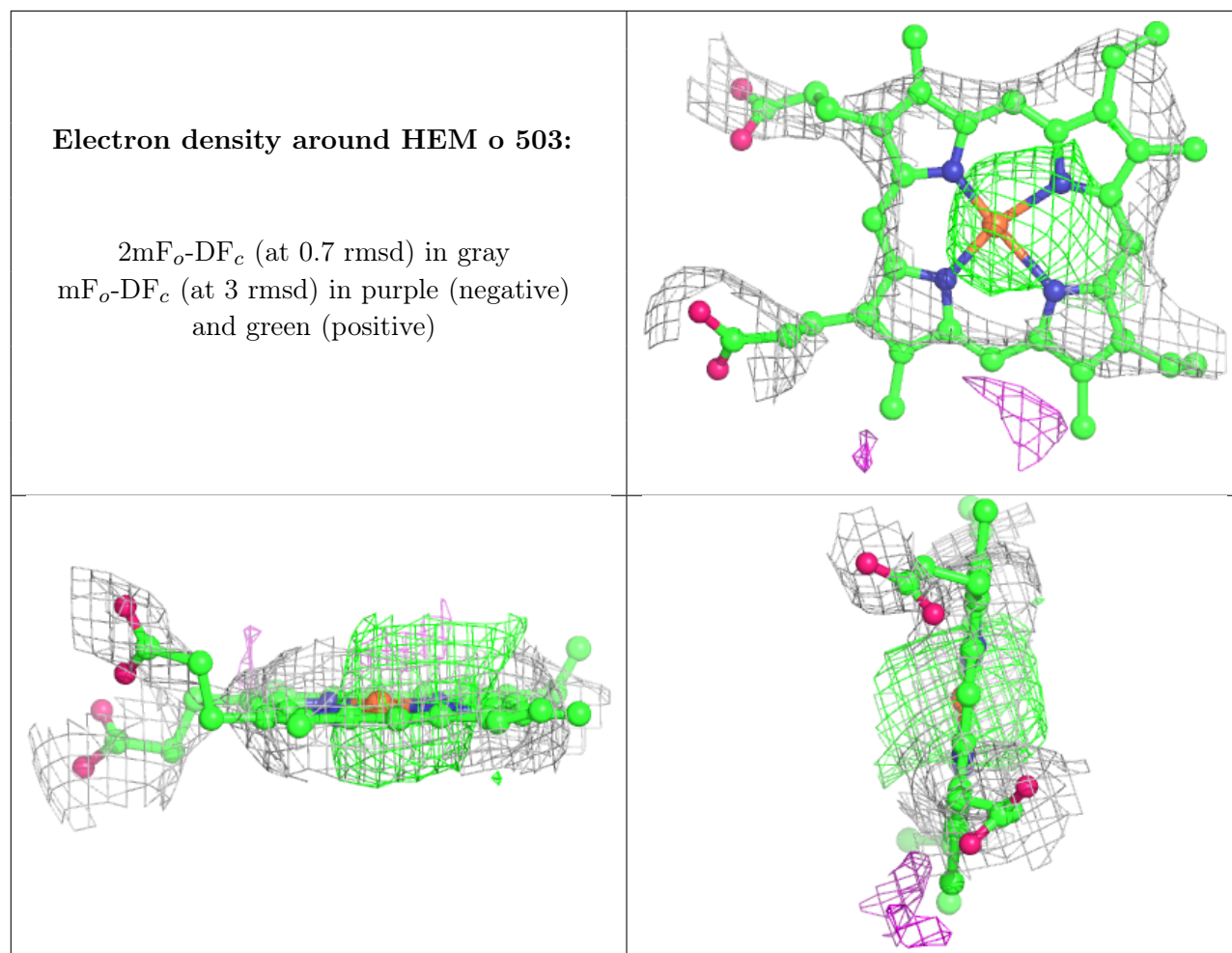

Electron density around BCL 4 102:

$2mF_o-DF_c$ (at 0.7 rmsd) in gray
 mF_o-DF_c (at 3 rmsd) in purple (negative)
and green (positive)

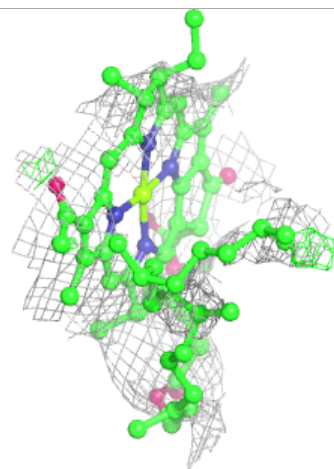
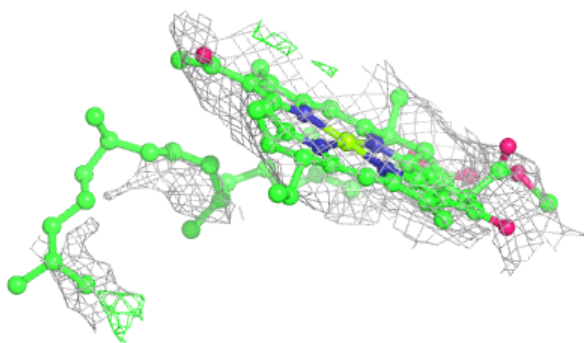
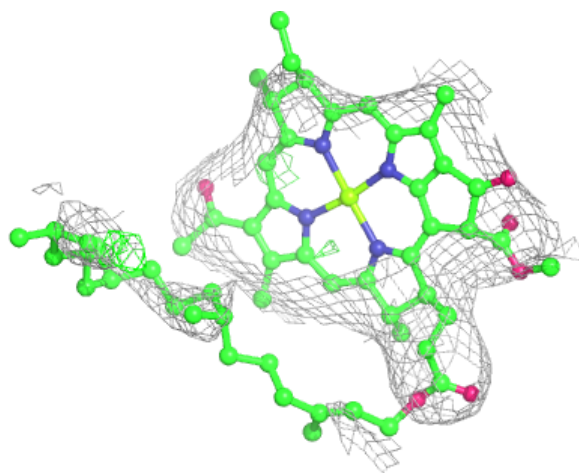

Electron density around HEM C 504:

$2mF_o-DF_c$ (at 0.7 rmsd) in gray
 mF_o-DF_c (at 3 rmsd) in purple (negative)
and green (positive)

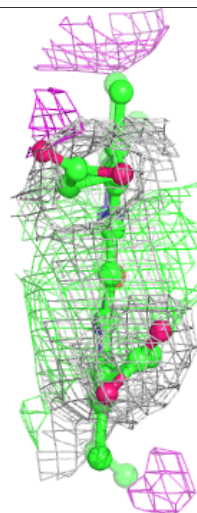
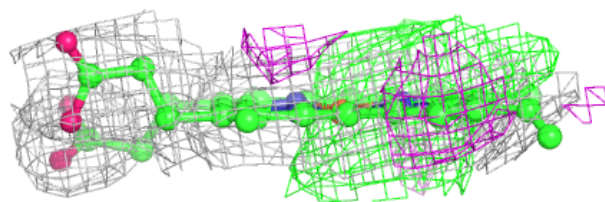
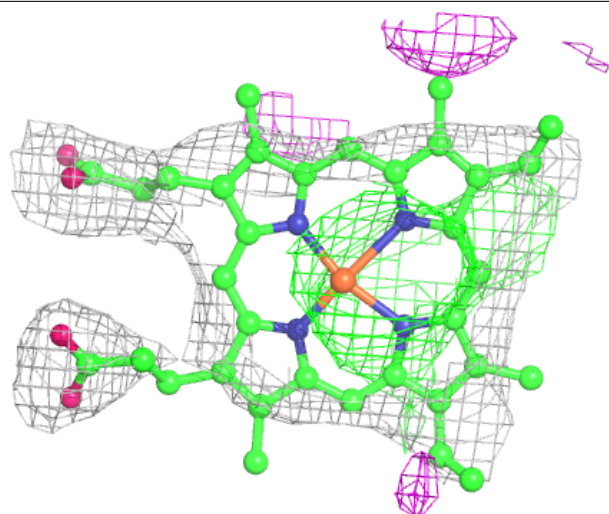

Electron density around BCL s 102:

$2mF_o-DF_c$ (at 0.7 rmsd) in gray
 mF_o-DF_c (at 3 rmsd) in purple (negative)
and green (positive)

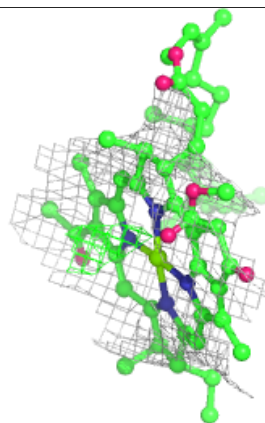
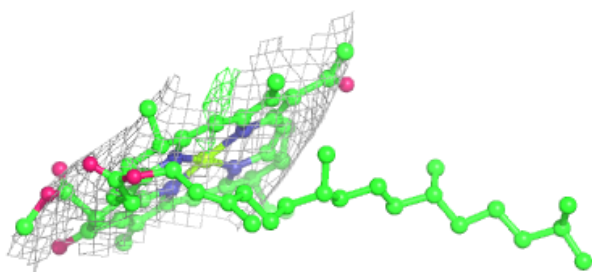
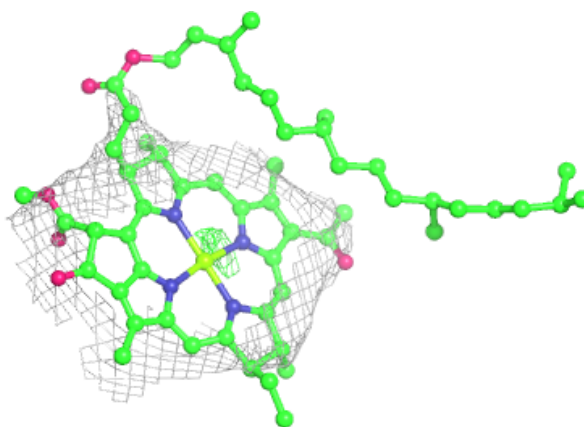
**Electron density around BCL L 301:**

$2mF_o-DF_c$ (at 0.7 rmsd) in gray
 mF_o-DF_c (at 3 rmsd) in purple (negative)
and green (positive)

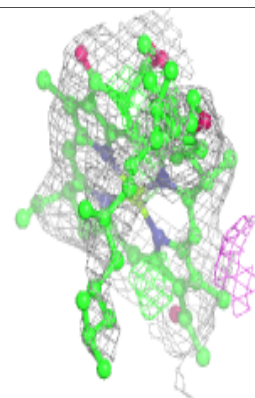
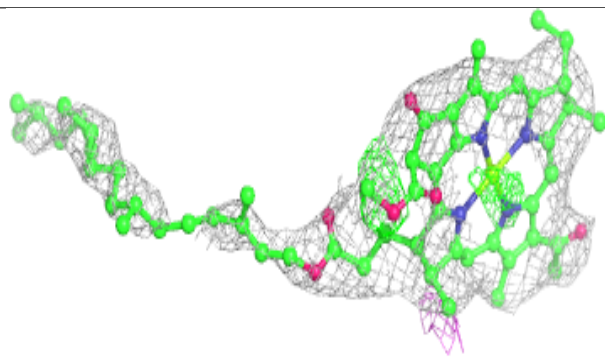
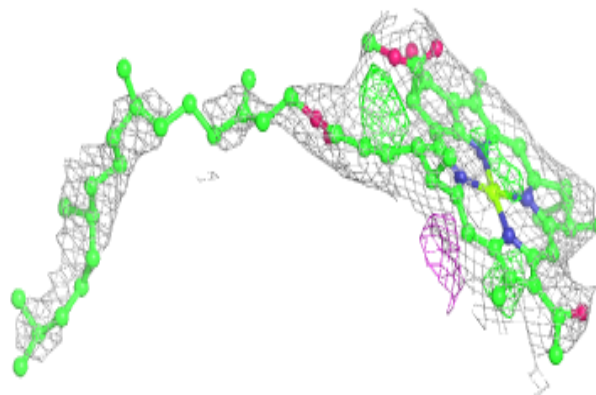

Electron density around BCL AL 102:

$2mF_o-DF_c$ (at 0.7 rmsd) in gray
 mF_o-DF_c (at 3 rmsd) in purple (negative)
and green (positive)

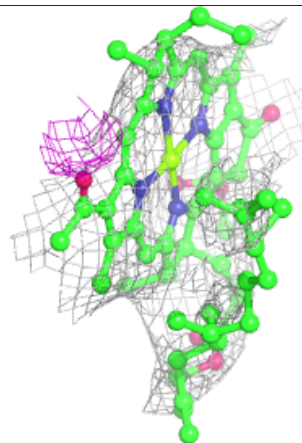
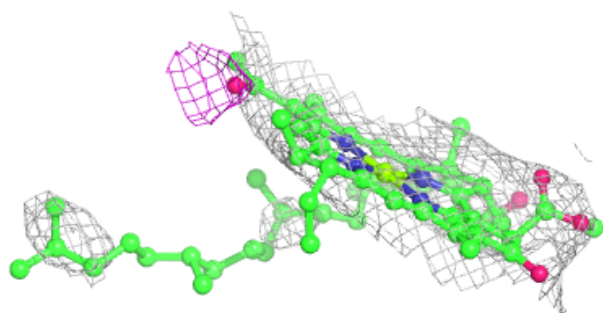
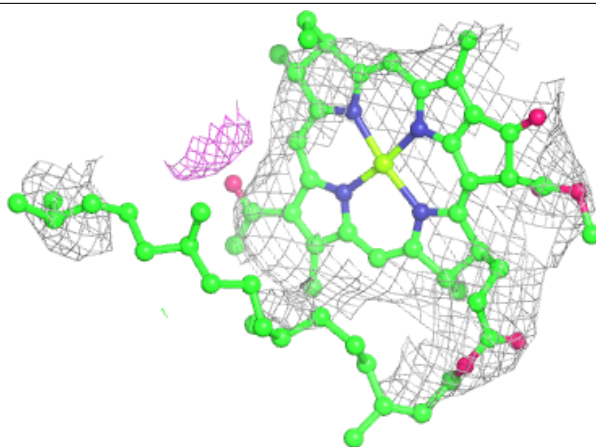
**Electron density around BCL S 102:**

$2mF_o-DF_c$ (at 0.7 rmsd) in gray
 mF_o-DF_c (at 3 rmsd) in purple (negative)
and green (positive)

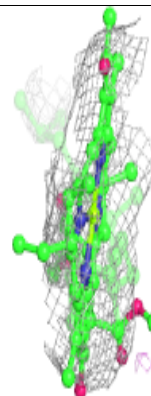
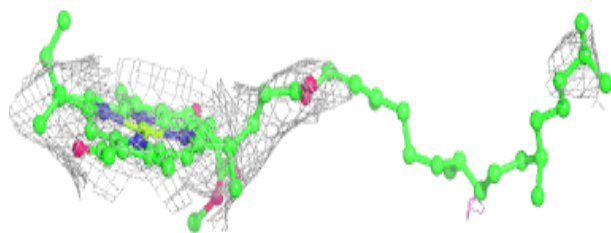
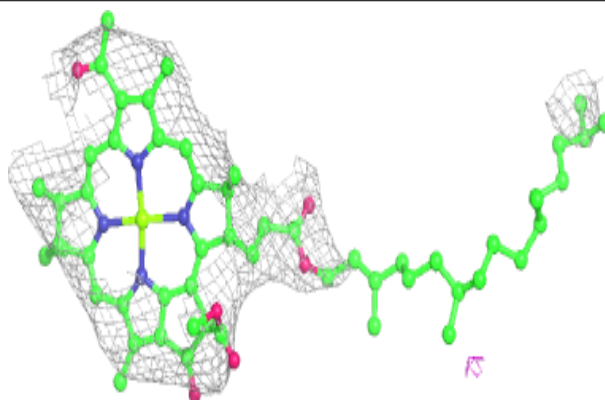

Electron density around BCL L 303:

$2mF_o-DF_c$ (at 0.7 rmsd) in gray
 mF_o-DF_c (at 3 rmsd) in purple (negative)
and green (positive)

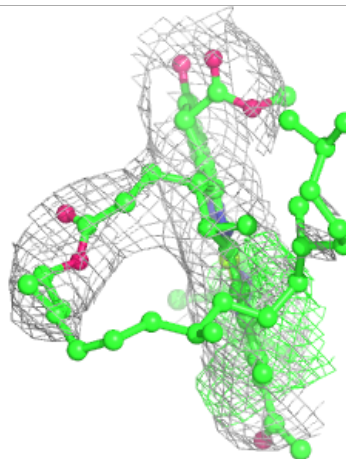
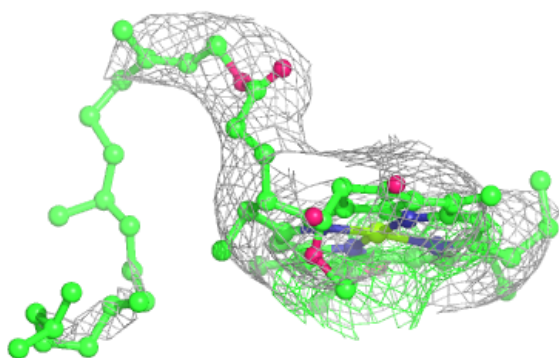
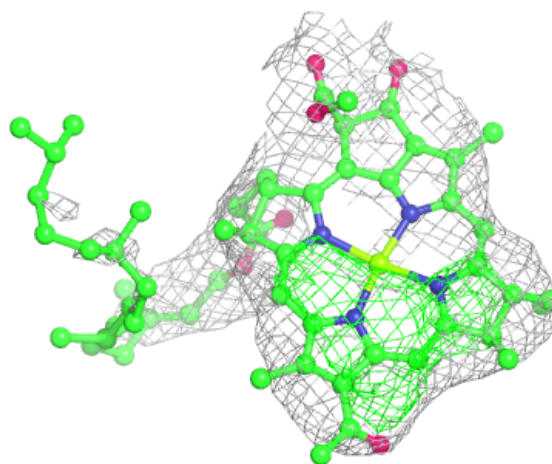

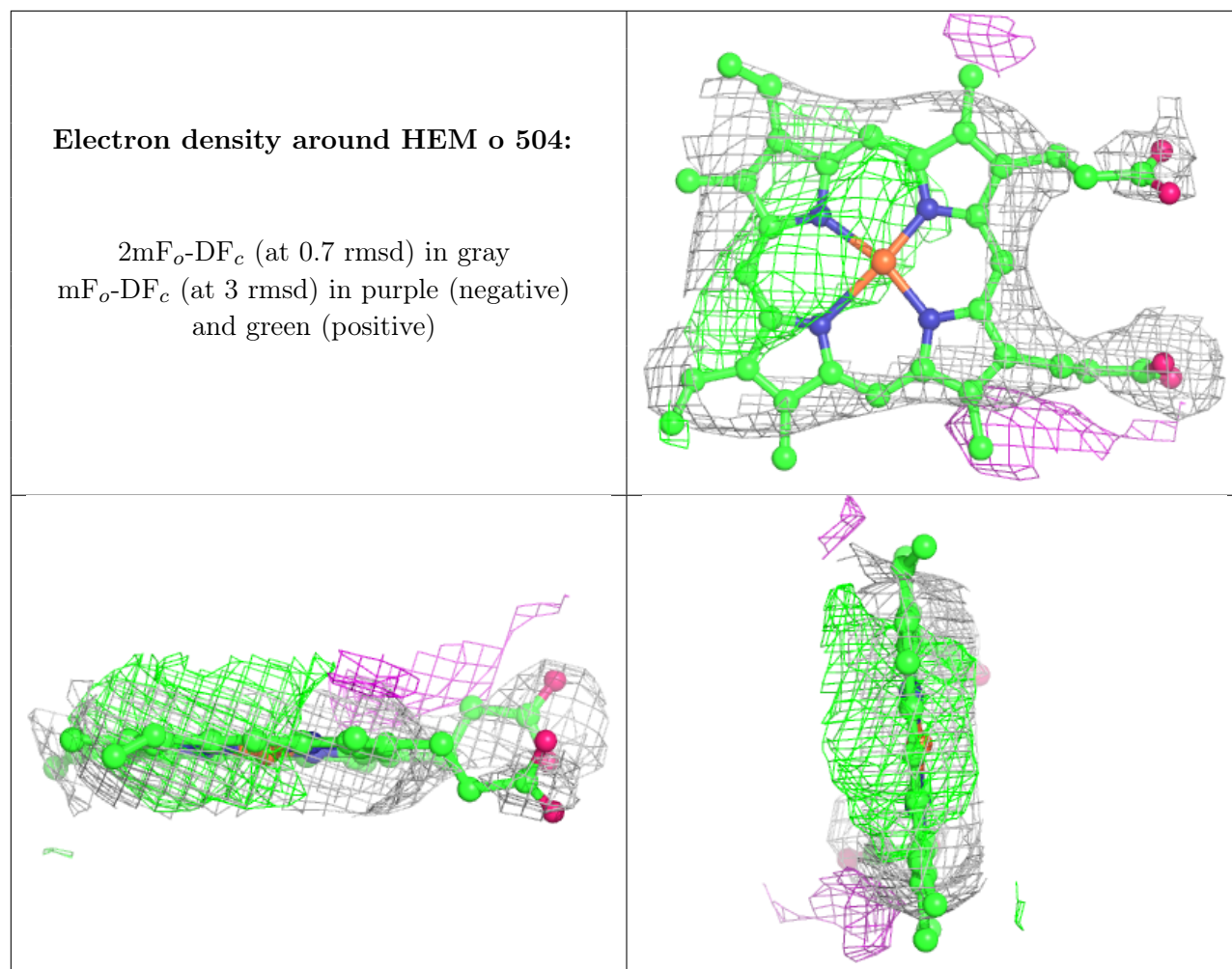

Electron density around BCL X 102:

$2mF_o-DF_c$ (at 0.7 rmsd) in gray
 mF_o-DF_c (at 3 rmsd) in purple (negative)
and green (positive)

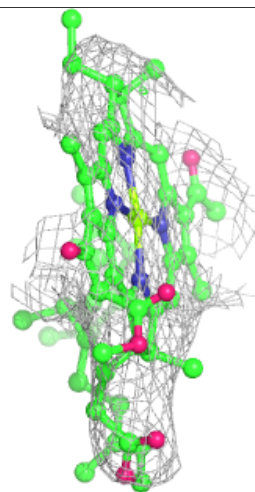
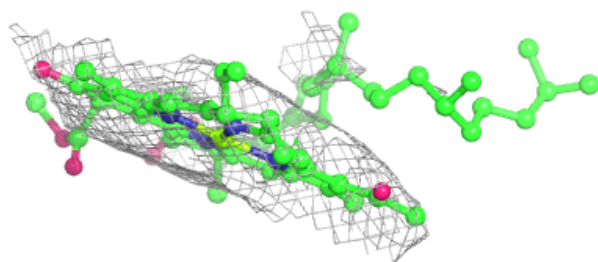
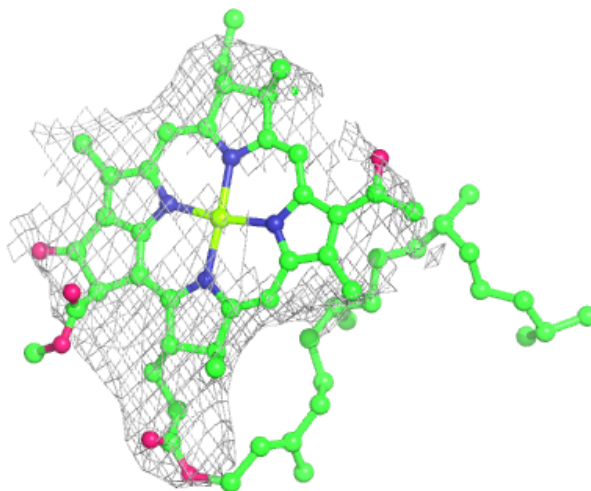

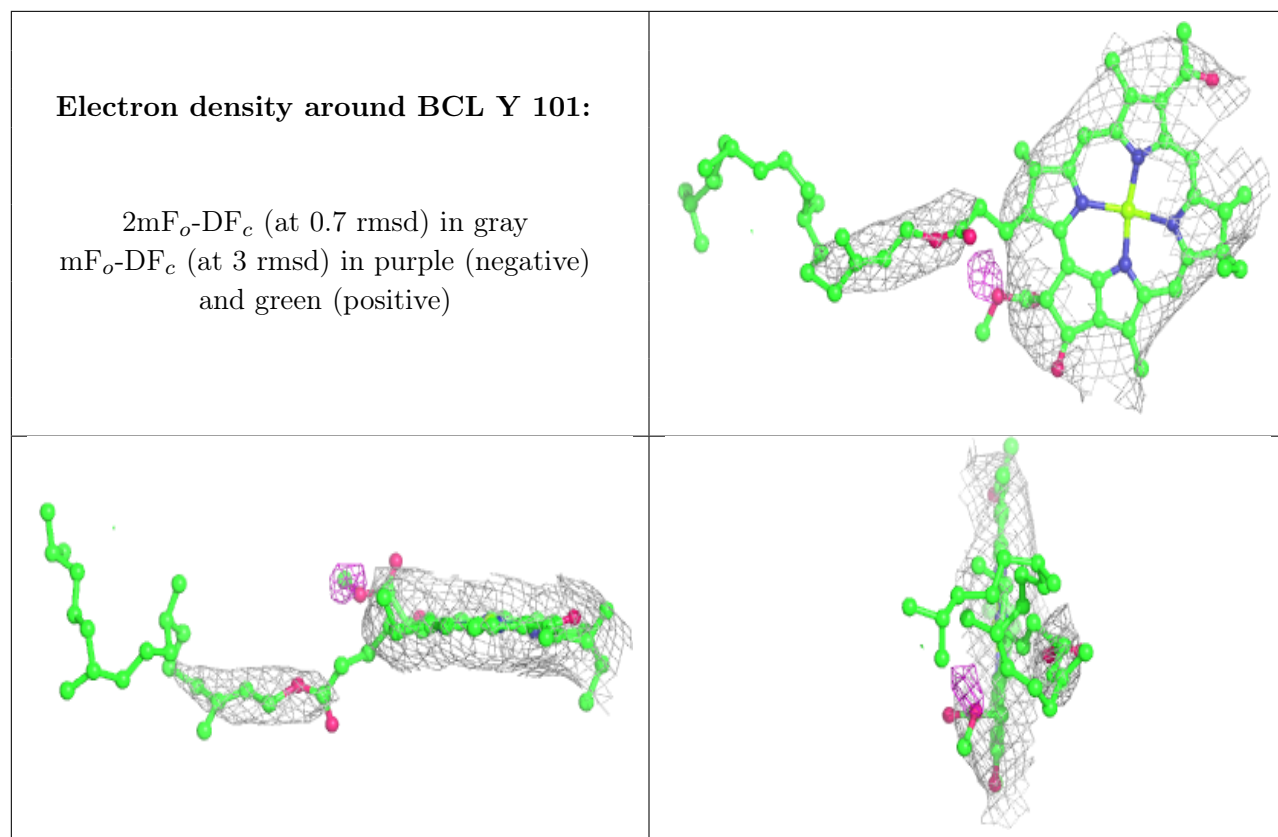

Electron density around BCL Z 102:

$2mF_o-DF_c$ (at 0.7 rmsd) in gray
 mF_o-DF_c (at 3 rmsd) in purple (negative)
and green (positive)

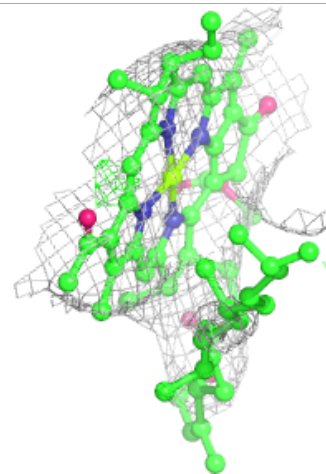
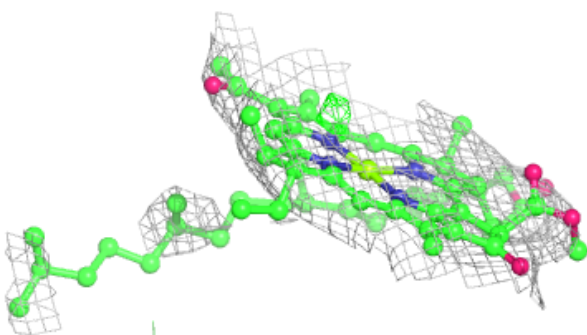
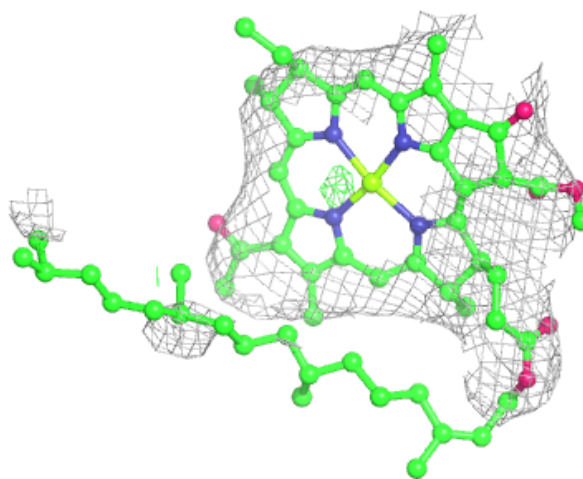

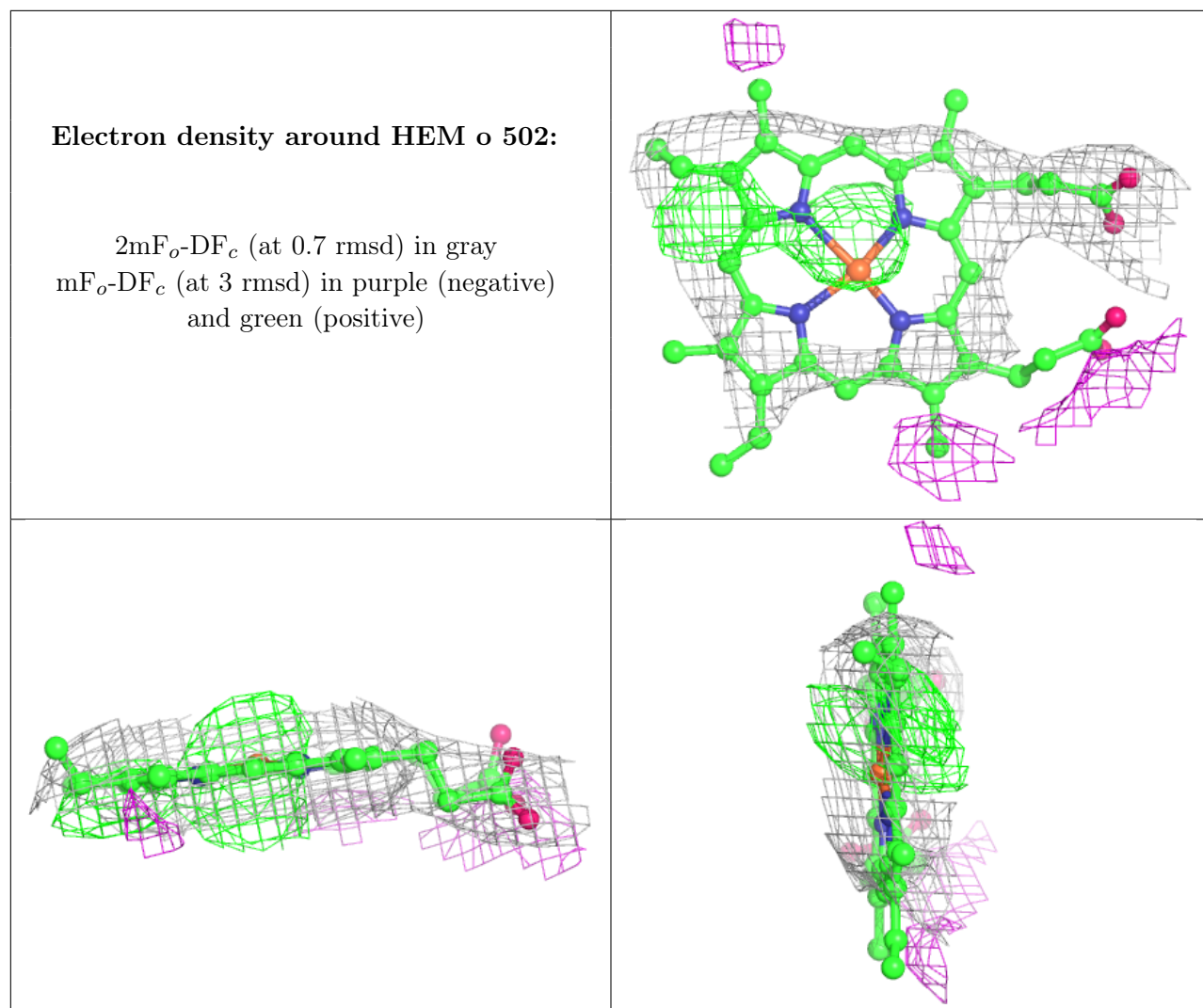

Electron density around BCL M 402:

$2mF_o-DF_c$ (at 0.7 rmsd) in gray
 mF_o-DF_c (at 3 rmsd) in purple (negative)
and green (positive)

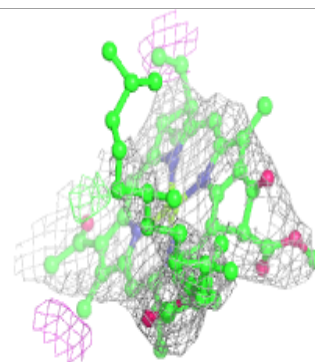
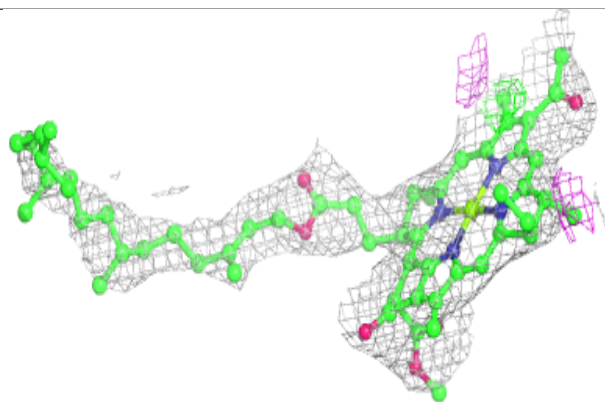
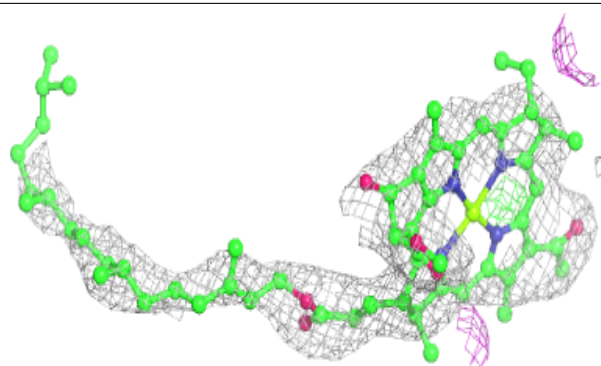
**Electron density around BCL AK 101:**

$2mF_o-DF_c$ (at 0.7 rmsd) in gray
 mF_o-DF_c (at 3 rmsd) in purple (negative)
and green (positive)

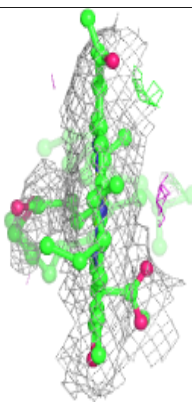
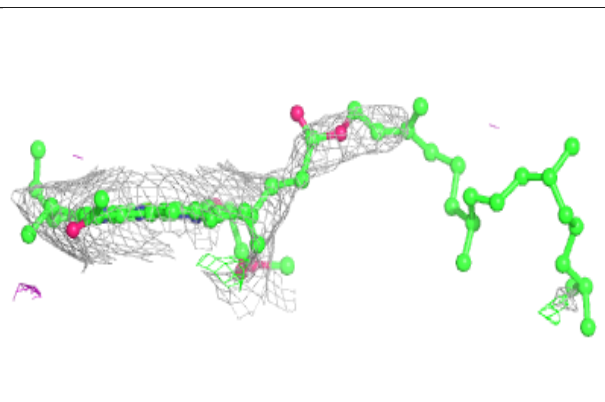
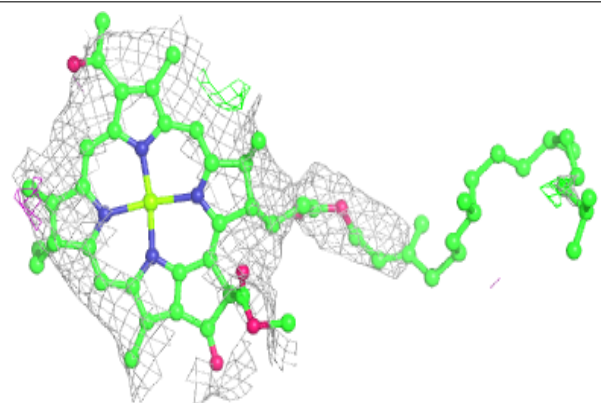

Electron density around BCL x 305:

$2mF_o-DF_c$ (at 0.7 rmsd) in gray
 mF_o-DF_c (at 3 rmsd) in purple (negative)
and green (positive)

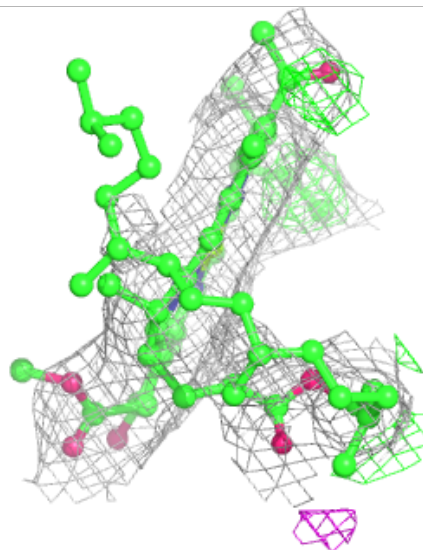
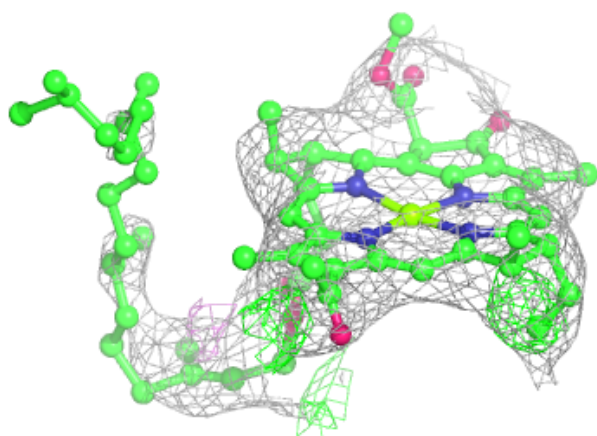
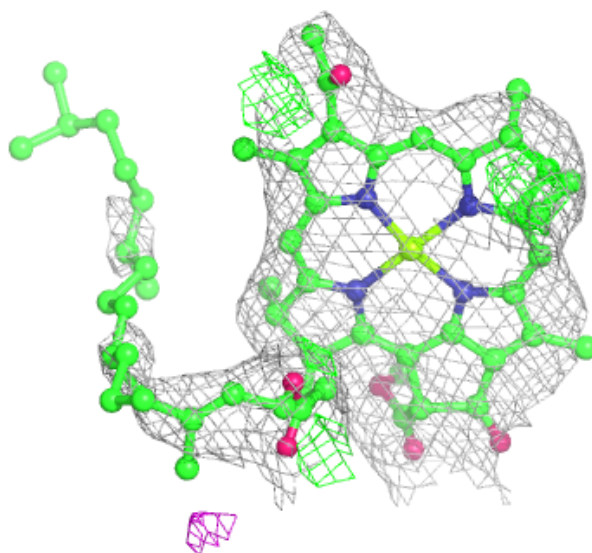

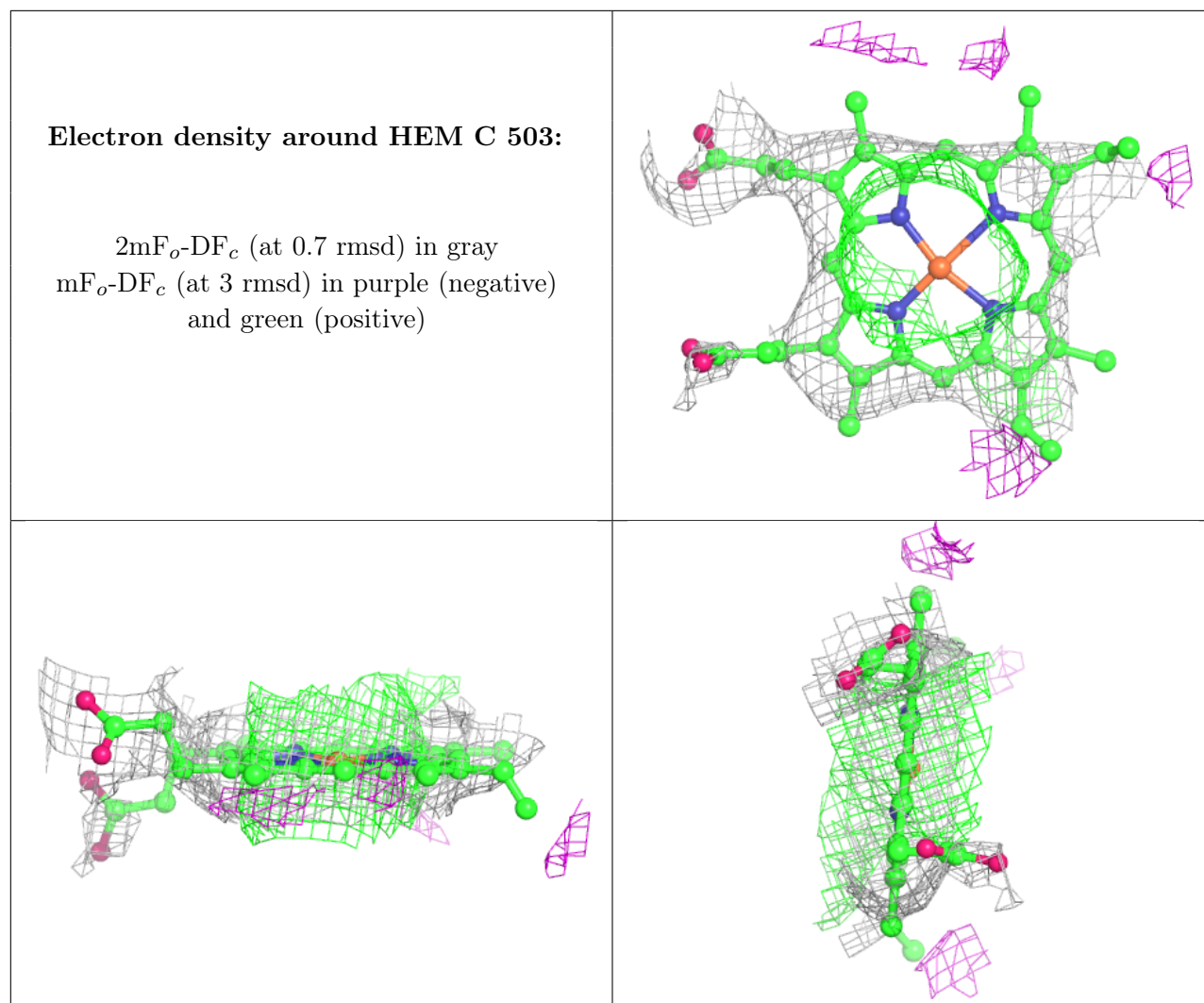

6.5 Other polymers [i](#)

There are no such residues in this entry.