wwPDB NMR Structure Validation Summary Report (i)

Oct 15, 2026 – 05:49 pm BST

PDB ID	:	29KP / pdb_000029kp
BMRB ID	:	35045
Title	:	Peptide-Conjugated Aggregation-Induced-Emission (AIE) Fluorophore DS-TPO-PRO-ALA-NH2
Authors	:	Beuck, C.; Seifert, D.; Bayer, P.
Deposited on	:	2026-03-18

This is a wwPDB NMR Structure Validation Summary Report for a publicly released PDB entry.

We welcome your comments at *validation@mail.wwpdb.org*
A user guide is available at
https://www.wwpdb.org/validation/2017/NMRValidationReportHelp
with specific help available everywhere you see the (i) symbol.

The types of validation reports are described at
http://www.wwpdb.org/validation/2017/FAQs#types.

The following versions of software and data (see references (i)) were used in the production of this report:

Cyrange	:	Kirchner and Güntert (2011)
NmrClust	:	Kelley et al. (1996)
MolProbity	:	4-5-2 with Phenix2.2
Mogul	:	1.8.4, CSD as541be (2020)
Percentile statistics	:	20250101.v01 (using entries in the PDB archive January 1st 2025)
wwPDB-RCI	:	v_1n_11_5_13_A (Berjanski et al., 2005)
PANAV	:	Wang et al. (2010)
wwPDB-ShiftChecker	:	v1.2
BMRB Restraints Analysis	:	v1.3.2
Ideal geometry (proteins)	:	Engh & Huber (2001)
Ideal geometry (DNA, RNA)	:	Parkinson et al. (1996)
Validation Pipeline (wwPDB-VP)	:	2.51

1 Overall quality at a glance (i)

The following experimental techniques were used to determine the structure:
SOLUTION NMR

The overall completeness of chemical shifts assignment is 53%.

Percentile scores (ranging between 0-100) for global validation metrics of the entry are shown in the following graphic. The table shows the number of entries on which the scores are based.

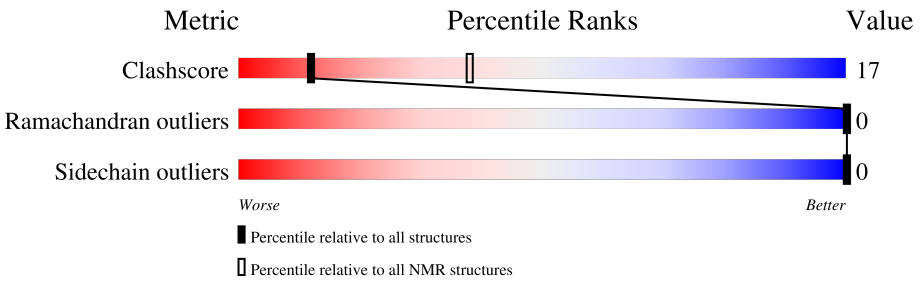

Metric	Whole archive (#Entries)	NMR archive (#Entries)
Clashscore	229148	14424
Ramachandran outliers	224038	12848
Sidechain outliers	223484	12823

The table below summarises the geometric issues observed across the polymeric chains and their fit to the experimental data. The red, orange, yellow and green segments indicate the fraction of residues that contain outliers for >=3, 2, 1 and 0 types of geometric quality criteria. A cyan segment indicates the fraction of residues that are not part of the well-defined cores, and a grey segment represents the fraction of residues that are not modelled. The numeric value for each fraction is indicated below the corresponding segment, with a dot representing fractions <=5%

Mol	Chain	Length	Quality of chain
1	1	6	83% 17%

2 Ensemble composition and analysis (i)

This entry contains 30 models.

Cyrange was unable to find well-defined residues.

Error message: The number of core atoms (2) was below the domain threshold value (8).

NmrClust was unable to cluster the ensemble.

Error message: Wrapper check: not enough residues in core to run NmrClust

3 Entry composition (i)

There is only 1 type of molecule in this entry. The entry contains 122 atoms, of which 54 are hydrogens and 0 are deuteriums.

- Molecule 1 is a protein called DS-TPO-PRO-ALA-NH2.

Mol	Chain	Residues	Atoms							Trace
			Total	C	H	N	O	P	S	
1	1	6	122	44	54	11	10	1	2	1

4 Residue-property plots (i)

4.1 Average score per residue in the NMR ensemble

These plots are provided for all protein, RNA, DNA and oligosaccharide chains in the entry. The first graphic is the same as shown in the summary in section 1 of this report. The second graphic shows the sequence where residues are colour-coded according to the number of geometric quality criteria for which they contain at least one outlier: green = 0, yellow = 1, orange = 2 and red = 3 or more. Stretches of 2 or more consecutive residues without any outliers are shown as green connectors. Residues which are classified as ill-defined in the NMR ensemble, are shown in cyan with an underline colour-coded according to the previous scheme. Residues which were present in the experimental sample, but not modelled in the final structure are shown in grey.

- Molecule 1: DS-TPO-PRO-ALA-NH2

Chain 1:

4.2 Residue scores for the representative (author defined) model from the NMR ensemble

The representative model is number 1. Colouring as in section 4.1 above.

- Molecule 1: DS-TPO-PRO-ALA-NH2

Chain 1:

5 Refinement protocol and experimental data overview (i)

The models were refined using the following method: *simulated annealing*.

Of the 200 calculated structures, 30 were deposited, based on the following criterion: *target function*.

The following table shows the software used for structure solution, optimisation and refinement.

Software name	Classification	Version
CYANA	structure calculation	
CYANA	refinement	

The following table shows chemical shift validation statistics as aggregates over all chemical shift files. Detailed validation can be found in section 7 of this report.

Chemical shift file(s)	working_cs.cif
Number of chemical shift lists	1
Total number of shifts	52
Number of shifts mapped to atoms	51
Number of unparsed shifts	0
Number of shifts with mapping errors	1
Number of shifts with mapping warnings	0
Assignment completeness (well-defined parts)	53%

6 Model quality (i)

6.1 Standard geometry (i)

Bond lengths and bond angles in the following residue types are not validated in this section: A1J2X, TPO, NH2

There are no covalent bond-length or bond-angle outliers.

There are no bond-length outliers.

There are no bond-angle outliers.

There are no chirality outliers.

There are no planarity outliers.

6.2 Too-close contacts (i)

In the following table, the Non-H and H(model) columns list the number of non-hydrogen atoms and hydrogen atoms in each chain respectively. The H(added) column lists the number of hydrogen atoms added and optimized by MolProbity. The Clashes column lists the number of clashes averaged over the ensemble.

Mol	Chain	Non-H	H(model)	H(added)	Clashes
1	1	68	54	22	2±1
All	All	2040	1620	660	47

The all-atom clashscore is defined as the number of clashes found per 1000 atoms (including hydrogen atoms). The all-atom clashscore for this structure is 17.

5 of 9 unique clashes are listed below, sorted by their clash magnitude.

Atom-1	Atom-2	Clash(Å)	Distance(Å)	Models	
				Worst	Total
1:1:1:A1J2X:C19	1:1:3:TPO:HG23	0.66	2.21	21	7
1:1:1:A1J2X:C23	1:1:3:TPO:HG23	0.64	2.22	7	6
1:1:3:TPO:O2P	1:1:5:ALA:HB2	0.55	2.02	13	2
1:1:3:TPO:O3P	1:1:5:ALA:HB2	0.51	2.05	16	3
1:1:3:TPO:O1P	1:1:5:ALA:HB2	0.49	2.08	11	2

6.3 Torsion angles (i)

6.3.1 Protein backbone (i)

In the following table, the Percentiles column shows the percent Ramachandran outliers of the chain as a percentile score with respect to all PDB entries followed by that with respect to all NMR entries. The Analysed column shows the number of residues for which the backbone conformation was analysed and the total number of residues.

Mol	Chain	Analysed	Favoured	Allowed	Outliers	Percentiles	
1	1	2/6 (33%)	1±1 (67±27%)	1±1 (33±27%)	0±0 (0±0%)	100	100
All	All	60/180 (33%)	40 (67%)	20 (33%)	0 (0%)	100	100

There are no Ramachandran outliers.

6.3.2 Protein sidechains (i)

In the following table, the Percentiles column shows the percent sidechain outliers of the chain as a percentile score with respect to all PDB entries followed by that with respect to all NMR entries. The Analysed column shows the number of residues for which the sidechain conformation was analysed and the total number of residues.

Mol	Chain	Analysed	Rotameric	Outliers	Percentiles	
1	1	1/1 (100%)	1±0 (100±0%)	0±0 (0±0%)	100	100
All	All	30/30 (100%)	30 (100%)	0 (0%)	100	100

There are no protein residues with a non-rotameric sidechain to report.

6.3.3 RNA (i)

There are no RNA molecules in this entry.

6.4 Non-standard residues in protein, DNA, RNA chains (i)

1 non-standard protein/DNA/RNA residue is modelled in this entry.

In the following table, the Counts columns list the number of bonds for which Mogul statistics could be retrieved, the number of bonds that are observed in the model and the number of bonds that are defined in the chemical component dictionary. The Link column lists molecule types, if any, to which the group is linked. The Z score for a bond length is the number of standard deviations the observed value is removed from the expected value. A bond length with $|Z| > 2$ is

considered an outlier worth inspection. RMSZ is the average root-mean-square of all Z scores of the bond lengths.

Mol	Type	Chain	Res	Link	Bond lengths		
					Counts	RMSZ	#Z>2
1	TPO	1	3	1	8,10,11	1.07±0.00	0±0 (0±0%)

In the following table, the Counts columns list the number of angles for which Mogul statistics could be retrieved, the number of angles that are observed in the model and the number of angles that are defined in the chemical component dictionary. The Link column lists molecule types, if any, to which the group is linked. The Z score for a bond angle is the number of standard deviations the observed value is removed from the expected value. A bond angle with $|Z| > 2$ is considered an outlier worth inspection. RMSZ is the average root-mean-square of all Z scores of the bond angles.

Mol	Type	Chain	Res	Link	Bond angles		
					Counts	RMSZ	#Z>2
1	TPO	1	3	1	10,14,16	2.06±0.00	2±0 (20±0%)

In the following table, the Chirals column lists the number of chiral outliers, the number of chiral centers analysed, the number of these observed in the model and the number defined in the chemical component dictionary. Similar counts are reported in the Torsion and Rings columns. '-' means no outliers of that kind were identified.

Mol	Type	Chain	Res	Link	Chirals	Torsions	Rings
1	TPO	1	3	1	-	0±0,9,11,13	-

There are no bond-length outliers.

All unique angle outliers are listed below. They are sorted according to the Z-score of the worst occurrence in the ensemble.

Mol	Chain	Res	Type	Atoms	Z	Observed(^{o})	Ideal(^{o})	Models	
								Worst	Total
1	1	3	TPO	P-OG1-CB	5.45	106.74	123.21	6	30
1	1	3	TPO	O-C-CA	2.69	117.74	124.78	19	30

There are no chirality outliers.

There are no torsion outliers.

There are no ring outliers.

6.5 Carbohydrates (i)

There are no oligosaccharides in this entry.

6.6 Ligand geometry (i)

There are no ligands in this entry.

6.7 Other polymers (i)

There are no such molecules in this entry.

6.8 Polymer linkage issues (i)

There are no chain breaks in this entry.

7 Chemical shift validation (i)

The completeness of assignment taking into account all chemical shift lists is 53% for the well-defined parts and 53% for the entire structure.

7.1 Chemical shift list 1

File name: working_cs.cif

Chemical shift list name: *D_1292155099_cs_P1.str.V1*

7.1.1 Bookkeeping (i)

The following table shows the results of parsing the chemical shift list and reports the number of nuclei with statistically unusual chemical shifts.

Total number of shifts	52
Number of shifts mapped to atoms	51
Number of unparsed shifts	0
Number of shifts with mapping errors	1
Number of shifts with mapping warnings	0
Number of shift outliers (ShiftChecker)	0

The following assigned chemical shifts were not mapped to the molecules present in the coordinate file.

- No matching atom found in the structure. All 1 occurrences are reported below.

List ID	Chain	Res	Type	Atom	Shift Data		
					Value	Uncertainty	Ambiguity
1	1	2	ALA	HB1	2.527	0.02	1

7.1.2 Chemical shift referencing (i)

No chemical shift referencing corrections were calculated (not enough data).

7.1.3 Completeness of resonance assignments (i)

The following table shows the completeness of the chemical shift assignments for the well-defined regions of the structure. The overall completeness is 53%, i.e. 16 atoms were assigned a chemical shift out of a possible 30. 0 out of 0 assigned methyl groups (LEU and VAL) were assigned stereospecifically.

	Total	^{1}H	^{13}C	^{15}N
Backbone	4/13 (31%)	4/5 (80%)	0/6 (0%)	0/2 (0%)
Sidechain	12/17 (71%)	12/12 (100%)	0/5 (0%)	0/0 (—%)
Overall	16/30 (53%)	16/17 (94%)	0/11 (0%)	0/2 (0%)

7.1.4 Statistically unusual chemical shifts (i)

There are no statistically unusual chemical shifts.

7.1.5 Random Coil Index (RCI) plots (i)

The image below reports *random coil index* values for the protein chains in the structure. The height of each bar gives a probability of a given residue to be disordered, as predicted from the available chemical shifts and the amino acid sequence. A value above 0.2 is an indication of significant predicted disorder. The colour of the bar shows whether the residue is in the well-defined core (black) or in the ill-defined residue ranges (cyan), as described in section 2 on ensemble composition.If well-defined core and ill-defined regions are not identified then it is shown as gray bars.

Random coil index (RCI) for chain 1:

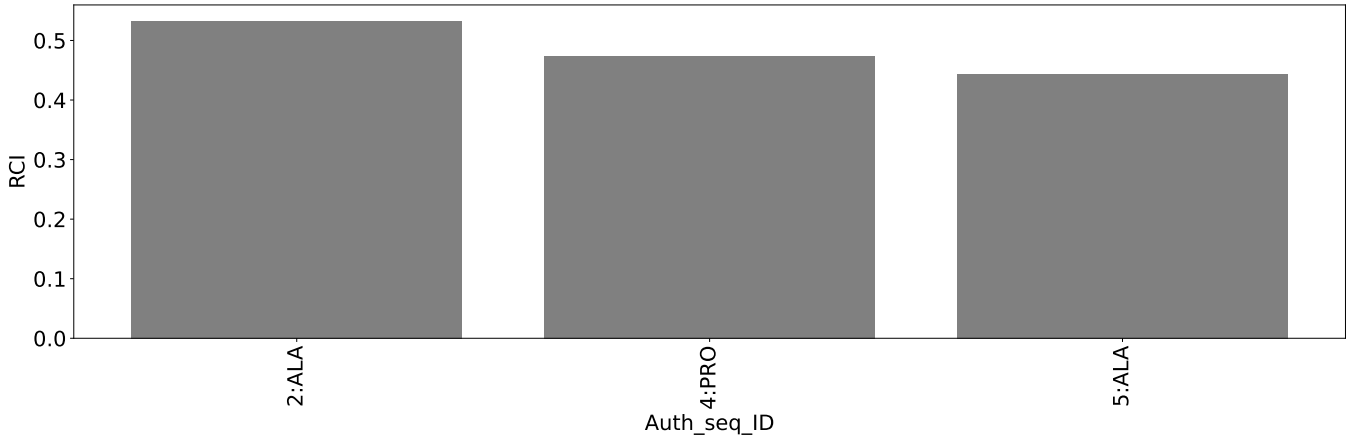

8 NMR restraints analysis (i)

8.1 Conformationally restricting restraints (i)

The following table provides the summary of experimentally observed NMR restraints in different categories. Restraints are classified into different categories based on the sequence separation of the atoms involved.

Description	Value
Total distance restraints	58
Intra-residue (|i-j|=0)	7
Sequential (|i-j|=1)	23
Medium range (|i-j|>1 and |i-j|<5)	28
Long range (|i-j|≥5)	0
Inter-chain	0
Hydrogen bond restraints	0
Disulfide bond restraints	0
Total dihedral-angle restraints	0
Number of unmapped restraints	0
Number of restraints per residue	9.7
Number of long range restraints per residue[1]	0.0

[1]Long range hydrogen bonds and disulfide bonds are counted as long range restraints while calculating the number of long range restraints per residue

8.2 Residual restraint violations (i)

This section provides the overview of the restraint violations analysis. The violations are binned as small, medium and large violations based on its absolute value. Average number of violations per model is calculated by dividing the total number of violations in each bin by the size of the ensemble.

8.2.1 Average number of distance violations per model (i)

Distance violations less than 0.1 Å
are not included in the calculation.

Bins (Å)	Average number of violations per model	Max (Å)
0.1-0.2 (Small)	0.6	0.2
0.2-0.5 (Medium)	3.2	0.5
>0.5 (Large)	8.9	1.92

8.2.2 Average number of dihedral-angle violations per model (i)

Dihedral-angle violations less than 1° are not included in the calculation.There are no dihedral-angle violations

9 Distance violation analysis (i)

9.1 Summary of distance violations (i)

The following table shows the summary of distance violations in different restraint categories based on the sequence separation of the atoms involved. Each category is further sub-divided into three sub-categories based on the atoms involved. Violations less than 0.1 Å are not included in the statistics.

Restraints type	Count	%[1]	Violated[3]			Consistently Violated[4]		
			Count	%[2]	%[1]	Count	%[2]	%[1]
Intra-residue (|i-j|=0)	7	12.1	1	14.3	1.7	0	0.0	0.0
Backbone-Backbone	0	0.0	0	0.0	0.0	0	0.0	0.0
Backbone-Sidechain	4	6.9	0	0.0	0.0	0	0.0	0.0
Sidechain-Sidechain	3	5.2	1	33.3	1.7	0	0.0	0.0
Sequential (|i-j|=1)	23	39.7	6	26.1	10.3	0	0.0	0.0
Backbone-Backbone	2	3.4	0	0.0	0.0	0	0.0	0.0
Backbone-Sidechain	12	20.7	5	41.7	8.6	0	0.0	0.0
Sidechain-Sidechain	9	15.5	1	11.1	1.7	0	0.0	0.0
Medium range (|i-j|>1 & |i-j|<5)	28	48.3	21	75.0	36.2	3	10.7	5.2
Backbone-Backbone	1	1.7	0	0.0	0.0	0	0.0	0.0
Backbone-Sidechain	0	0.0	0	0.0	0.0	0	0.0	0.0
Sidechain-Sidechain	27	46.6	21	77.8	36.2	3	11.1	5.2
Long range (|i-j|≥5)	0	0.0	0	0.0	0.0	0	0.0	0.0
Backbone-Backbone	0	0.0	0	0.0	0.0	0	0.0	0.0
Backbone-Sidechain	0	0.0	0	0.0	0.0	0	0.0	0.0
Sidechain-Sidechain	0	0.0	0	0.0	0.0	0	0.0	0.0
Inter-chain	0	0.0	0	0.0	0.0	0	0.0	0.0
Backbone-Backbone	0	0.0	0	0.0	0.0	0	0.0	0.0
Backbone-Sidechain	0	0.0	0	0.0	0.0	0	0.0	0.0
Sidechain-Sidechain	0	0.0	0	0.0	0.0	0	0.0	0.0
Hydrogen bond	0	0.0	0	0.0	0.0	0	0.0	0.0
Disulfide bond	0	0.0	0	0.0	0.0	0	0.0	0.0
Total	58	100.0	28	48.3	48.3	3	5.2	5.2
Backbone-Backbone	3	5.2	0	0.0	0.0	0	0.0	0.0
Backbone-Sidechain	16	27.6	5	31.2	8.6	0	0.0	0.0
Sidechain-Sidechain	39	67.2	23	59.0	39.7	3	7.7	5.2

[1] percentage calculated with respect to the total number of distance restraints, [2] percentage calculated with respect to the number of restraints in a particular restraint category, [3] violated in at least one model, [4] violated in all the models

9.1.1 Bar chart : Distribution of distance restraints and violations (i)

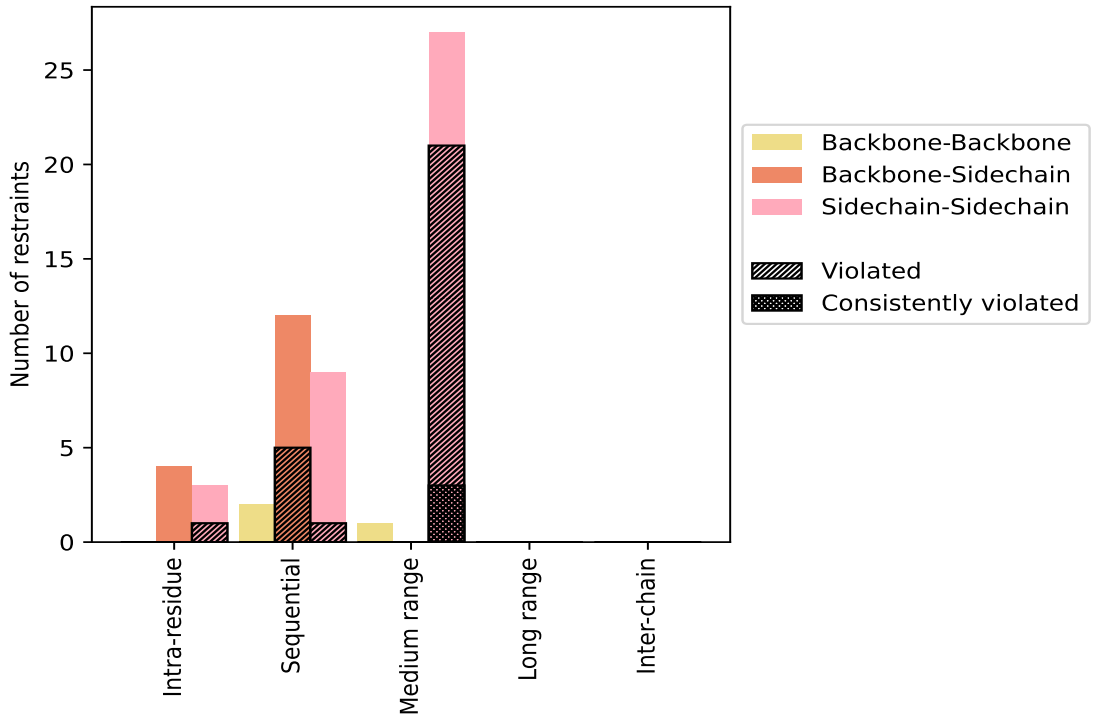

Violated and consistently violated restraints are shown using different hatch patterns in their respective categories. The hydrogen bonds and disulfied bonds are counted in their appropriate category on the x-axis

9.2 Distance violation statistics for each model (i)

The following table provides the distance violation statistics for each model in the ensemble. Violations less than 0.1 Å
are not included in the statistics.

Model ID	Number of violations						Mean (Å)	Max (Å)	SD[6] (Å)	Median (Å)
	IR[1]	SQ[2]	MR[3]	LR[4]	IC[5]	Total				
1	1	1	4	0	0	6	0.49	1.09	0.31	0.45
2	1	1	3	0	0	5	0.49	1.05	0.3	0.41
3	1	1	3	0	0	5	0.56	1.22	0.36	0.41
4	1	1	3	0	0	5	0.51	1.14	0.34	0.4
5	1	1	4	0	0	6	0.49	1.14	0.33	0.44
6	1	1	4	0	0	6	0.49	1.0	0.29	0.4
7	1	1	3	0	0	5	0.52	1.05	0.28	0.46
8	0	0	16	0	0	16	0.84	1.74	0.48	0.88
9	0	0	19	0	0	19	0.92	1.92	0.56	0.92
10	0	0	16	0	0	16	0.84	1.74	0.48	0.88

Continued on next page...

Continued from previous page...

Model ID	Number of violations						Mean (Å)	Max (Å)	SD[6] (Å)	Median (Å)
	IR[1]	SQ[2]	MR[3]	LR[4]	IC[5]	Total				
11	0	0	19	0	0	19	0.93	1.92	0.56	0.92
12	0	0	16	0	0	16	0.85	1.74	0.48	0.88
13	0	0	19	0	0	19	0.95	1.92	0.56	0.93
14	0	0	16	0	0	16	0.84	1.75	0.49	0.88
15	0	0	16	0	0	16	0.82	1.75	0.49	0.86
16	0	0	16	0	0	16	0.84	1.75	0.49	0.88
17	1	0	5	0	0	6	0.51	1.17	0.36	0.44
18	1	5	5	0	0	11	0.63	1.82	0.49	0.47
19	1	5	4	0	0	10	0.65	1.82	0.5	0.44
20	1	5	4	0	0	10	0.64	1.82	0.51	0.44
21	1	5	5	0	0	11	0.64	1.82	0.49	0.47
22	1	5	5	0	0	11	0.64	1.82	0.49	0.47
23	0	4	17	0	0	21	0.83	1.82	0.52	0.75
24	0	4	20	0	0	24	0.91	1.92	0.58	0.8
25	0	4	20	0	0	24	0.9	1.92	0.58	0.78
26	0	4	17	0	0	21	0.83	1.82	0.52	0.74
27	0	4	20	0	0	24	0.91	1.92	0.58	0.78
28	0	4	20	0	0	24	0.9	1.92	0.58	0.8
29	1	4	4	0	0	9	0.74	1.89	0.53	0.59
30	0	1	13	0	0	14	0.92	1.9	0.51	0.76

[1]Intra-residue restraints, [2]Sequential restraints, [3]Medium range restraints, [4]Long range restraints, [5]Inter-chain restraints, [6]Standard deviation

9.2.1 Bar graph : Distance Violation statistics for each model (i)

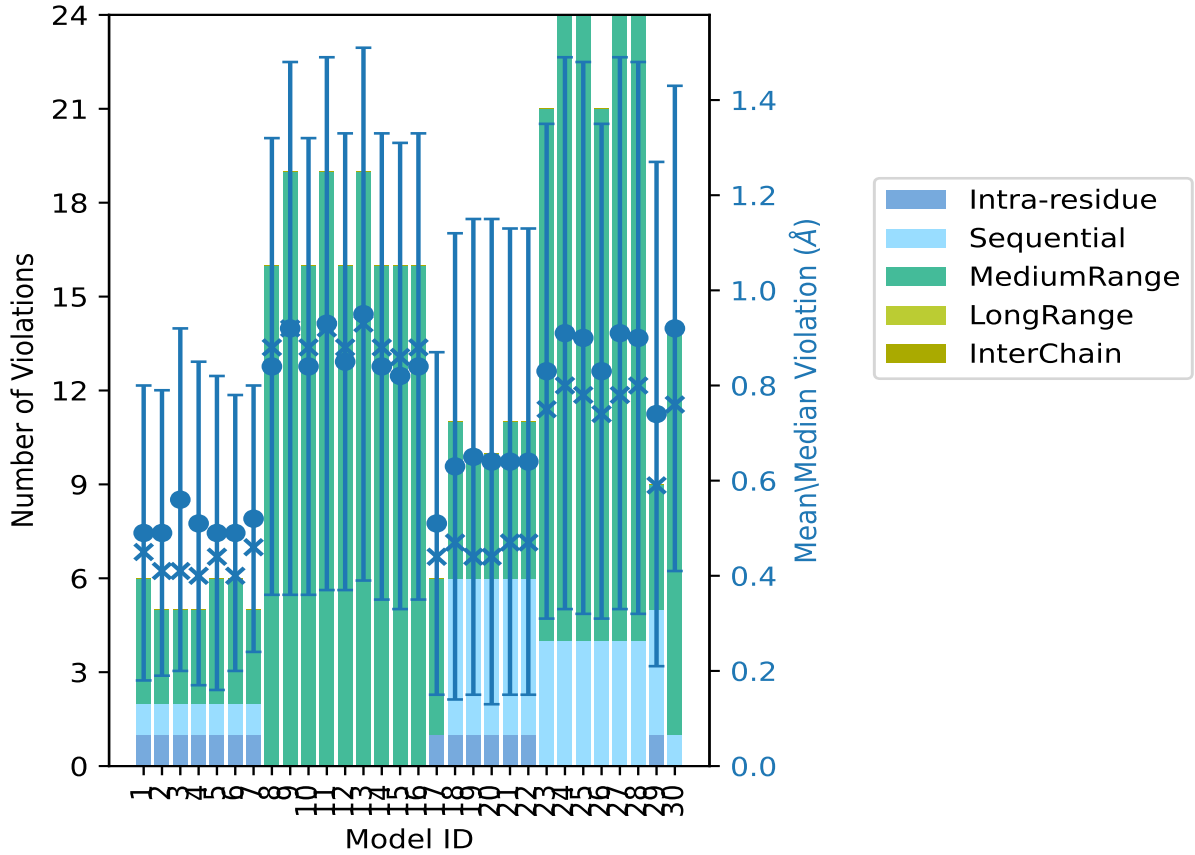

The mean(dot),median(x) and the standard deviation are shown in blue with respect to the y axis on the right

9.3 Distance violation statistics for the ensemble (i)

Violation analysis may find that some restraints are violated in few models and some are violated in most of models. The following table provides this information as number of violated restraints for a given fraction of the ensemble. In total, 30(IR:6, SQ:17, MR:7, LR:0, IC:0) restraints are not violated in the ensemble.

Number of violated restraints						Fraction of the ensemble	
IR[1]	SQ[2]	MR[3]	LR[4]	IC[5]	Total	Count[6]	%
0	1	1	0	0	2	1	3.3
0	0	0	0	0	0	2	6.7
0	0	0	0	0	0	3	10.0
0	0	0	0	0	0	4	13.3
0	0	0	0	0	0	5	16.7
0	0	0	0	0	0	6	20.0

Continued on next page...

Continued from previous page...

Number of violated restraints						Fraction of the ensemble	
IR[1]	SQ[2]	MR[3]	LR[4]	IC[5]	Total	Count[6]	%
0	0	2	0	0	2	7	23.3
0	0	0	0	0	0	8	26.7
0	0	0	0	0	0	9	30.0
0	0	0	0	0	0	10	33.3
0	1	1	0	0	2	11	36.7
0	3	0	0	0	3	12	40.0
0	1	0	0	0	1	13	43.3
1	0	1	0	0	2	14	46.7
0	0	3	0	0	3	15	50.0
0	0	9	0	0	9	16	53.3
0	0	1	0	0	1	17	56.7
0	0	0	0	0	0	18	60.0
0	0	0	0	0	0	19	63.3
0	0	0	0	0	0	20	66.7
0	0	0	0	0	0	21	70.0
0	0	0	0	0	0	22	73.3
0	0	0	0	0	0	23	76.7
0	0	0	0	0	0	24	80.0
0	0	0	0	0	0	25	83.3
0	0	0	0	0	0	26	86.7
0	0	0	0	0	0	27	90.0
0	0	0	0	0	0	28	93.3
0	0	0	0	0	0	29	96.7
0	0	3	0	0	3	30	100.0

[1]Intra-residue restraints, [2]Sequential restraints, [3]Medium range restraints, [4]Long range restraints, [5]Inter-chain restraints, [6] Number of models with violations

9.3.1 Bar graph : Distance violation statistics for the ensemble (i)

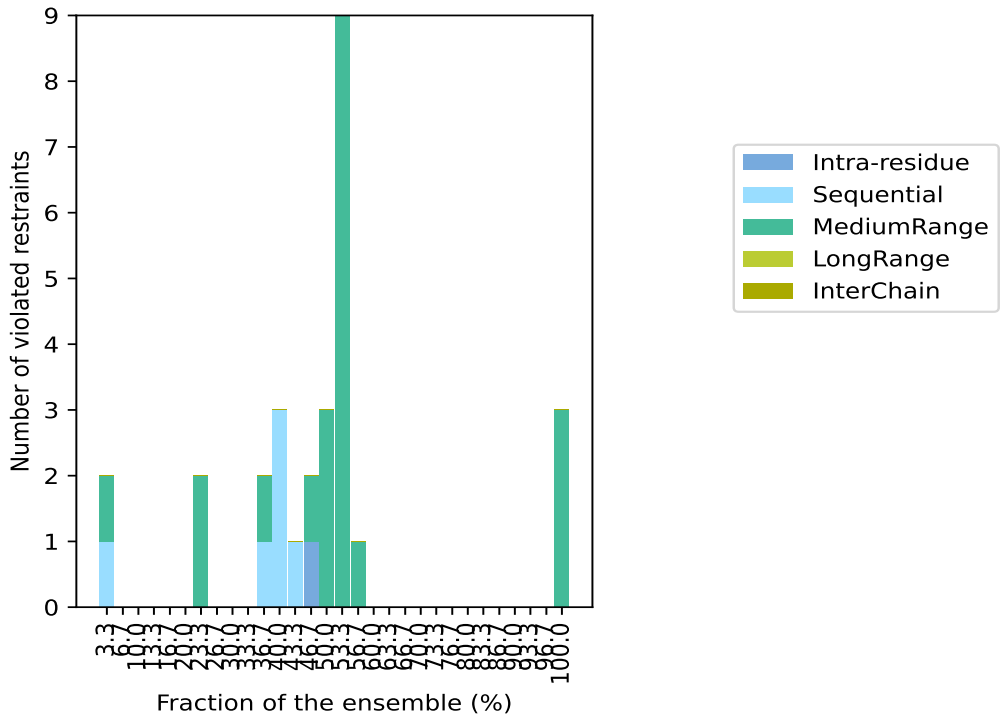

9.4 Most violated distance restraints in the ensemble (i)

9.4.1 Histogram : Distribution of mean distance violations (i)

The following histogram shows the distribution of the average value of the violation. The average is calculated for each restraint that is violated in more than one model over all the violated models in the ensemble

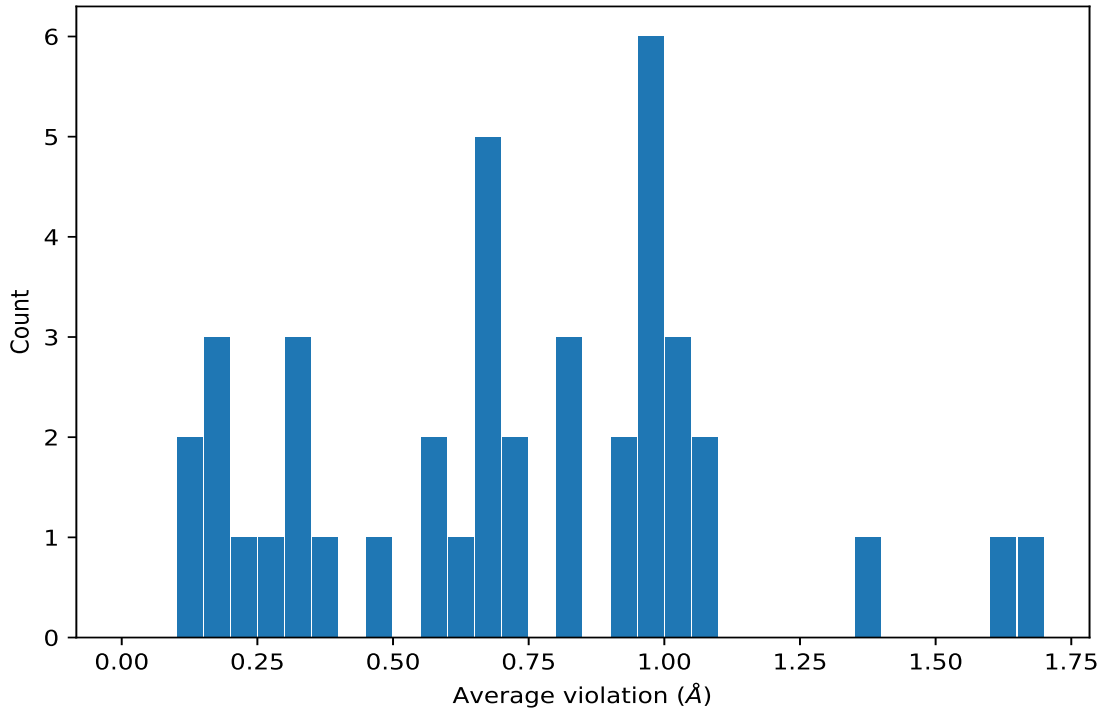

9.4.2 Table: Most violated distance restraints (i)

The following table provides the mean and the standard deviation of the violations for the 10 worst performing restraints, sorted by number of violated models and the mean violation value. The Key (restraint list ID, restraint ID) is the unique identifier for a given restraint. Rows with same key represent combinatorial or ambiguous restraints and are counted as a single restraint.

Key	Atom-1	Atom-2	Models[1]	Mean (Å)	SD[1] (Å)	Median (Å)
(1,22)	1:4:1:PRO:HD2	1:6:1:NH2:HN1	30	1.39	0.36	1.17
(1,33)	1:1:1:A1J2X:H1	1:4:1:PRO:HB2	30	1.0	0.57	1.5
(1,20)	1:4:1:PRO:HG3	1:6:1:NH2:HN1	30	0.84	0.42	0.55
(1,34)	1:1:1:A1J2X:H1	1:4:1:PRO:HG2	17	1.65	0.38	1.75
(1,46)	1:1:1:A1J2X:H1	1:3:1:TPO:HB	16	1.6	0.05	1.61
(1,43)	1:1:1:A1J2X:H23	1:4:1:PRO:HD2	16	1.08	0.74	0.51
(1,43)	1:1:1:A1J2X:H1	1:4:1:PRO:HD2	16	1.08	0.74	0.51
(1,44)	1:1:1:A1J2X:H1	1:4:1:PRO:HD2	16	0.97	0.06	0.99
(1,40)	1:1:1:A1J2X:H1	1:4:1:PRO:HB2	16	0.96	0.08	0.94
(1,40)	1:1:1:A1J2X:H1	1:4:1:PRO:HB2	16	0.96	0.08	0.94
(1,25)	1:1:1:A1J2X:H1	1:3:1:TPO:HG21	16	0.96	0.15	1.0
(1,25)	1:1:1:A1J2X:H1	1:3:1:TPO:HG22	16	0.96	0.15	1.0
(1,25)	1:1:1:A1J2X:H1	1:3:1:TPO:HG23	16	0.96	0.15	1.0
(1,27)	1:1:1:A1J2X:H1	1:4:1:PRO:HB2	16	0.94	0.08	0.92

[1]Number of violated models, [2]Standard deviation

9.5 All violated distance restraints (i)

9.5.1 Histogram : Distribution of distance violations (i)

The following histogram shows the distribution of the absolute value of the violation for all violated restraints in the ensemble.

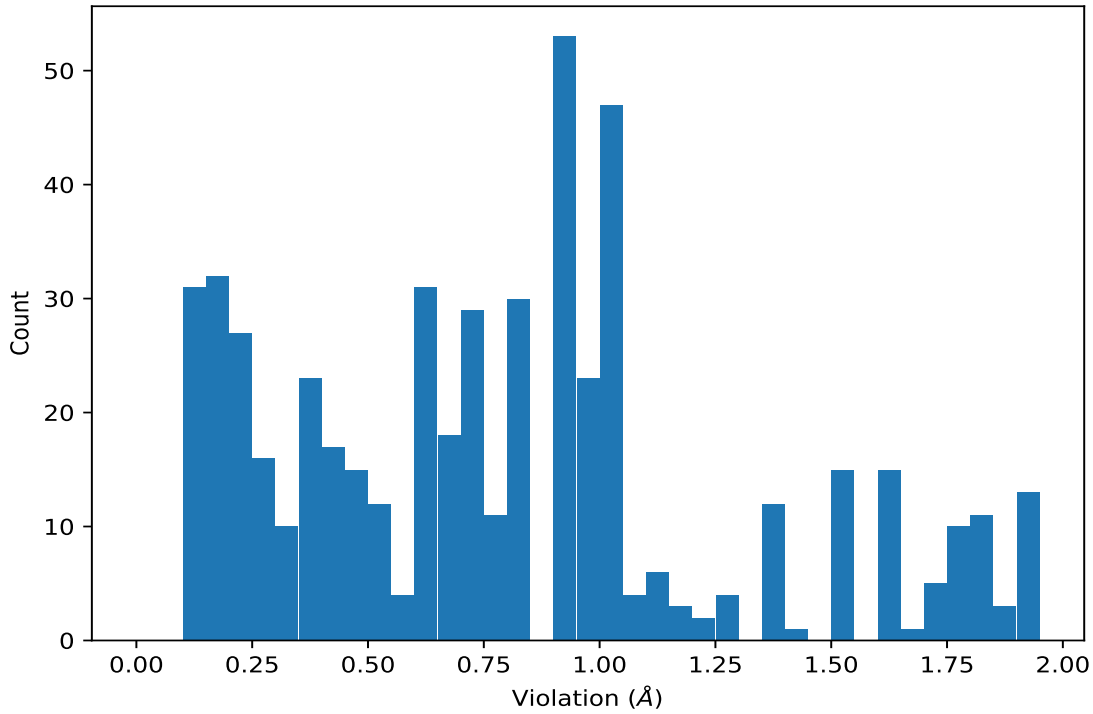

9.5.2 Table : All distance violations (i)

The following table provides the 10 worst performing restraints, sorted by the violation value. The Key (restraint list ID, restraint ID) is the unique identifier for a given restraint. Rows with same key represent combinatorial or ambiguous restraints and are counted as a single restraint.

Key	Atom-1	Atom-2	Model ID	Violation (Å)
(1,45)	1:1:1:A1J2X:H20	1:3:1:TPO:HB	13	1.92
(1,45)	1:1:1:A1J2X:H20	1:3:1:TPO:HB	24	1.92
(1,45)	1:1:1:A1J2X:H20	1:3:1:TPO:HB	25	1.92
(1,45)	1:1:1:A1J2X:H20	1:3:1:TPO:HB	27	1.92
(1,45)	1:1:1:A1J2X:H20	1:3:1:TPO:HB	28	1.92
(1,43)	1:1:1:A1J2X:H1	1:4:1:PRO:HD2	9	1.92
(1,43)	1:1:1:A1J2X:H1	1:4:1:PRO:HD2	11	1.92
(1,43)	1:1:1:A1J2X:H1	1:4:1:PRO:HD2	13	1.92
(1,43)	1:1:1:A1J2X:H1	1:4:1:PRO:HD2	24	1.92
(1,43)	1:1:1:A1J2X:H1	1:4:1:PRO:HD2	25	1.92

10 Dihedral-angle violation analysis (i)

No dihedral-angle restraints found