



## Full wwPDB EM Validation Report ⓘ

Nov 26, 2024 – 06:36 PM JST

PDB ID : 8XA0  
EMDB ID : EMD-38190  
Title : penton capsomer of the VZV C-capsid  
Authors : Nan, W.; Lei, C.; Xiangxi, W.  
Deposited on : 2023-12-01  
Resolution : 4.00 Å (reported)

This is a Full wwPDB EM Validation Report for a publicly released PDB entry.

We welcome your comments at [validation@mail.wwpdb.org](mailto:validation@mail.wwpdb.org)

A user guide is available at

<https://www.wwpdb.org/validation/2017/EMValidationReportHelp>

with specific help available everywhere you see the ⓘ symbol.

The types of validation reports are described at

<http://www.wwpdb.org/validation/2017/FAQs#types>.

---

The following versions of software and data (see [references ⓘ](#)) were used in the production of this report:

EMDB validation analysis : 0.0.1.dev113  
MolProbity : 4.02b-467  
Percentile statistics : 20231227.v01 (using entries in the PDB archive December 27th 2023)  
MapQ : 1.9.13  
Ideal geometry (proteins) : Engh & Huber (2001)  
Ideal geometry (DNA, RNA) : Parkinson et al. (1996)  
Validation Pipeline (wwPDB-VP) : 2.40

# 1 Overall quality at a glance

The following experimental techniques were used to determine the structure:  
*ELECTRON MICROSCOPY*

The reported resolution of this entry is 4.00 Å.

Percentile scores (ranging between 0-100) for global validation metrics of the entry are shown in the following graphic. The table shows the number of entries on which the scores are based.

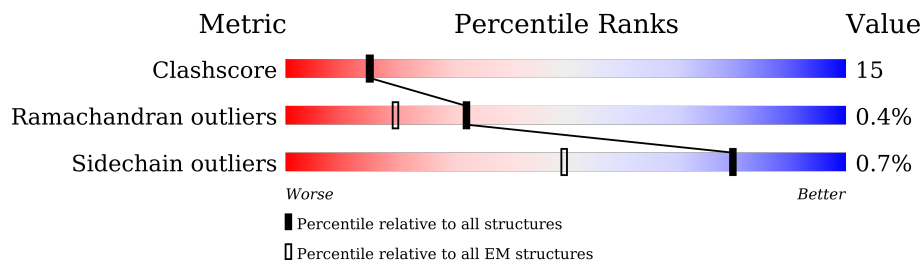

Metric	Whole archive (#Entries)	EM structures (#Entries)
Clashscore	210492	15764
Ramachandran outliers	207382	16835
Sidechain outliers	206894	16415

The table below summarises the geometric issues observed across the polymeric chains and their fit to the map. The red, orange, yellow and green segments of the bar indicate the fraction of residues that contain outliers for  $\geq 3$ , 2, 1 and 0 types of geometric quality criteria respectively. A grey segment represents the fraction of residues that are not modelled. The numeric value for each fraction is indicated below the corresponding segment, with a dot representing fractions  $\leq 5\%$ . The upper red bar (where present) indicates the fraction of residues that have poor fit to the EM map (all-atom inclusion  $< 40\%$ ). The numeric value is given above the bar.

Mol	Chain	Length	Quality of chain
1	2	47	
1	y	47	
2	A	1370	
2	C	1370	
2	E	1370	
2	F	1370	
2	G	1370	
3	h	696	

*Continued on next page...*

*Continued from previous page...*

Mol	Chain	Length	Quality of chain
4	q	94	<p>99% 100% 15%</p>
4	u	94	<p>82% 84% 15%</p>
5	R	256	<p>9% 72% 28%</p>
6	V	263	<p>7% 68% 32%</p>
7	Z	286	<p>5% 57% 42%</p>

## 2 Entry composition i

There are 7 unique types of molecules in this entry. The entry contains 57027 atoms, of which 0 are hydrogens and 0 are deuteriums.

In the tables below, the AltConf column contains the number of residues with at least one atom in alternate conformation and the Trace column contains the number of residues modelled with at most 2 atoms.

- Molecule 1 is a protein called Large tegument protein deneddylase.

Mol	Chain	Residues	Atoms					AltConf	Trace
			Total	C	N	O	S		
1	2	47	384	237	84	61	2	0	0
1	y	47	384	237	84	61	2	0	0

- Molecule 2 is a protein called Major capsid protein.

Mol	Chain	Residues	Atoms					AltConf	Trace
			Total	C	N	O	S		
2	A	1155	8918	5661	1575	1628	54	0	0
2	C	1155	8918	5661	1575	1628	54	0	0
2	E	1155	8918	5661	1575	1628	54	0	0
2	F	1155	8918	5661	1575	1628	54	0	0
2	G	1155	8918	5661	1575	1628	54	0	0

There are 35 discrepancies between the modelled and reference sequences:

Chain	Residue	Modelled	Actual	Comment	Reference
A	43	ILE	ALA	conflict	UNP Q6QCL5
A	44	PHE	HIS	conflict	UNP Q6QCL5
A	45	PHE	ARG	conflict	UNP Q6QCL5
A	161	ALA	ASP	conflict	UNP Q6QCL5
A	162	ALA	GLY	conflict	UNP Q6QCL5
A	185	SER	LEU	conflict	UNP Q6QCL5
A	814	ALA	GLY	conflict	UNP Q6QCL5
C	43	ILE	ALA	conflict	UNP Q6QCL5
C	44	PHE	HIS	conflict	UNP Q6QCL5
C	45	PHE	ARG	conflict	UNP Q6QCL5
C	161	ALA	ASP	conflict	UNP Q6QCL5

*Continued on next page...*

Continued from previous page...

Chain	Residue	Modelled	Actual	Comment	Reference
C	162	ALA	GLY	conflict	UNP Q6QCL5
C	185	SER	LEU	conflict	UNP Q6QCL5
C	814	ALA	GLY	conflict	UNP Q6QCL5
E	43	ILE	ALA	conflict	UNP Q6QCL5
E	44	PHE	HIS	conflict	UNP Q6QCL5
E	45	PHE	ARG	conflict	UNP Q6QCL5
E	161	ALA	ASP	conflict	UNP Q6QCL5
E	162	ALA	GLY	conflict	UNP Q6QCL5
E	185	SER	LEU	conflict	UNP Q6QCL5
E	814	ALA	GLY	conflict	UNP Q6QCL5
F	43	ILE	ALA	conflict	UNP Q6QCL5
F	44	PHE	HIS	conflict	UNP Q6QCL5
F	45	PHE	ARG	conflict	UNP Q6QCL5
F	161	ALA	ASP	conflict	UNP Q6QCL5
F	162	ALA	GLY	conflict	UNP Q6QCL5
F	185	SER	LEU	conflict	UNP Q6QCL5
F	814	ALA	GLY	conflict	UNP Q6QCL5
G	43	ILE	ALA	conflict	UNP Q6QCL5
G	44	PHE	HIS	conflict	UNP Q6QCL5
G	45	PHE	ARG	conflict	UNP Q6QCL5
G	161	ALA	ASP	conflict	UNP Q6QCL5
G	162	ALA	GLY	conflict	UNP Q6QCL5
G	185	SER	LEU	conflict	UNP Q6QCL5
G	814	ALA	GLY	conflict	UNP Q6QCL5

- Molecule 3 is a protein called Capsid vertex component 1.

Mol	Chain	Residues	Atoms					AltConf	Trace
			Total	C	N	O	S		
3	h	550	4206	2674	764	747	21	0	0

There are 6 discrepancies between the modelled and reference sequences:

Chain	Residue	Modelled	Actual	Comment	Reference
h	11	TYR	THR	conflict	UNP P10201
h	12	ASP	ILE	conflict	UNP P10201
h	13	LEU	SER	conflict	UNP P10201
h	14	GLY	ALA	conflict	UNP P10201
h	15	HIS	THR	conflict	UNP P10201
h	21	SER	ARG	conflict	UNP P10201

- Molecule 4 is a protein called Capsid vertex component 2.

Mol	Chain	Residues	Atoms					AltConf	Trace
4	q	94	Total	C	N	O	S	0	0
			766	486	138	138	4		
4	u	80	Total	C	N	O	S	0	0
			654	413	124	115	2		

- Molecule 5 is a protein called Tri2A.

Mol	Chain	Residues	Atoms					AltConf	Trace
5	R	256	Total	C	N	O	S	0	0
			1847	1191	315	333	8		

- Molecule 6 is a protein called Tri2B.

Mol	Chain	Residues	Atoms					AltConf	Trace
6	V	263	Total	C	N	O	S	0	0
			1975	1269	339	358	9		

- Molecule 7 is a protein called Tri1.

Mol	Chain	Residues	Atoms					AltConf	Trace
7	Z	286	Total	C	N	O	S	0	0
			2221	1408	411	389	13		

### 3 Residue-property plots

These plots are drawn for all protein, RNA, DNA and oligosaccharide chains in the entry. The first graphic for a chain summarises the proportions of the various outlier classes displayed in the second graphic. The second graphic shows the sequence view annotated by issues in geometry and atom inclusion in map density. Residues are color-coded according to the number of geometric quality criteria for which they contain at least one outlier: green = 0, yellow = 1, orange = 2 and red = 3 or more. A red diamond above a residue indicates a poor fit to the EM map for this residue (all-atom inclusion < 40%). Stretches of 2 or more consecutive residues without any outlier are shown as a green connector. Residues present in the sample, but not in the model, are shown in grey.

- Molecule 1: Large tegument protein deneedylase

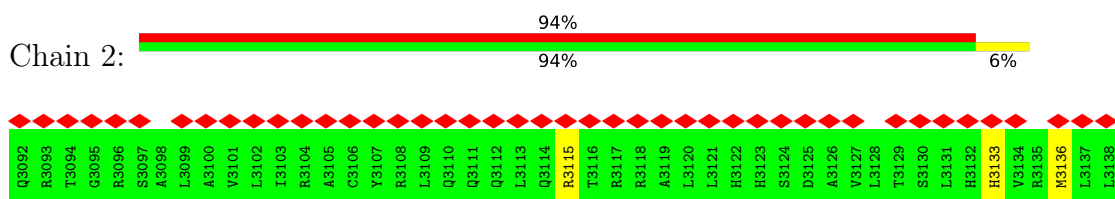

- Molecule 1: Large tegument protein deneedylase

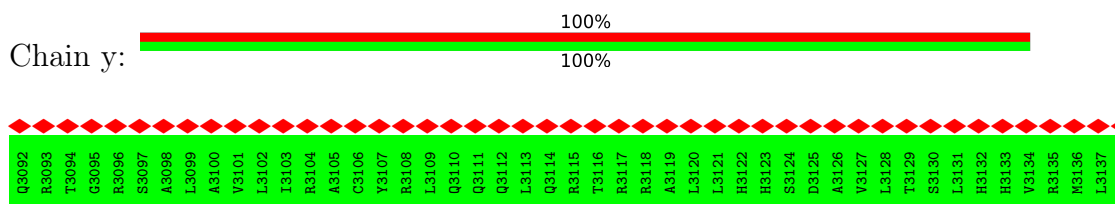

- Molecule 2: Major capsid protein

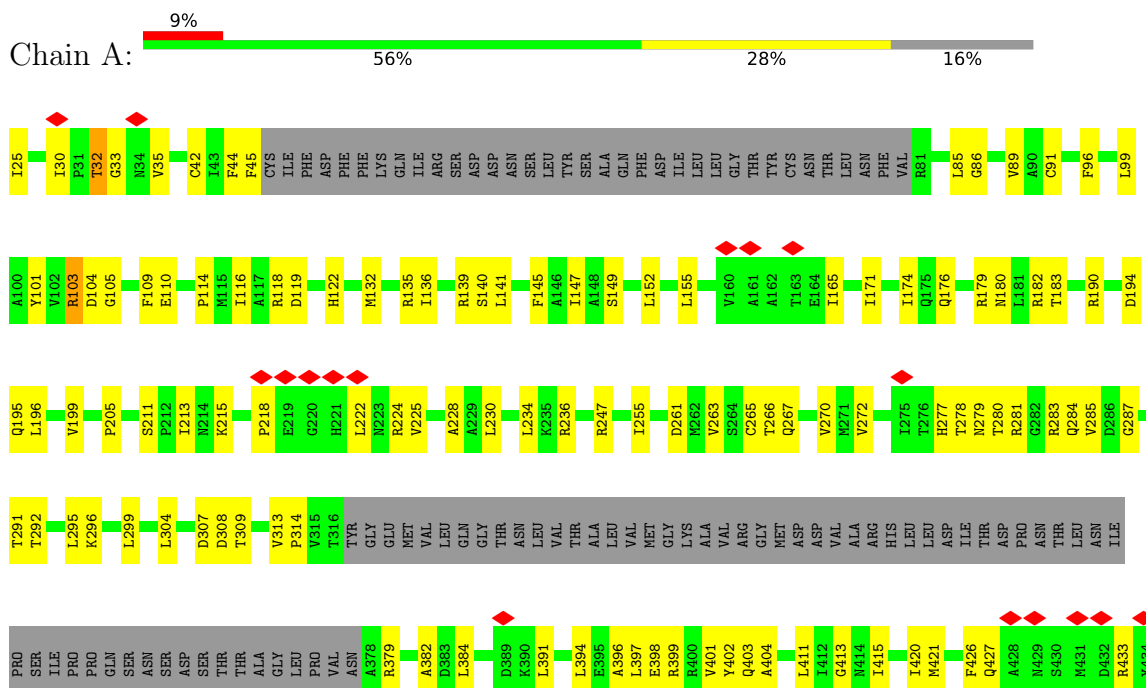

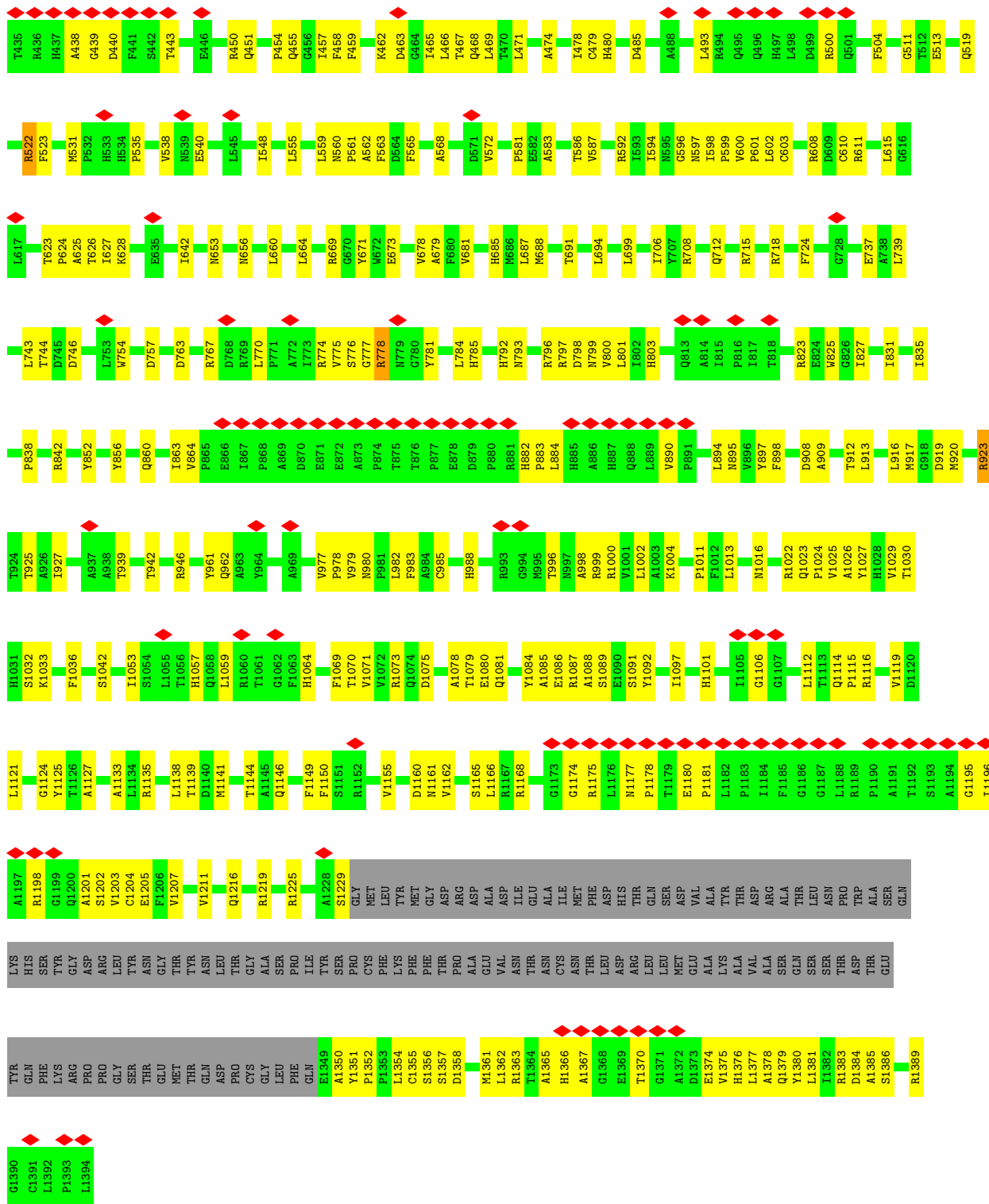

● Molecule 2: Major capsid protein





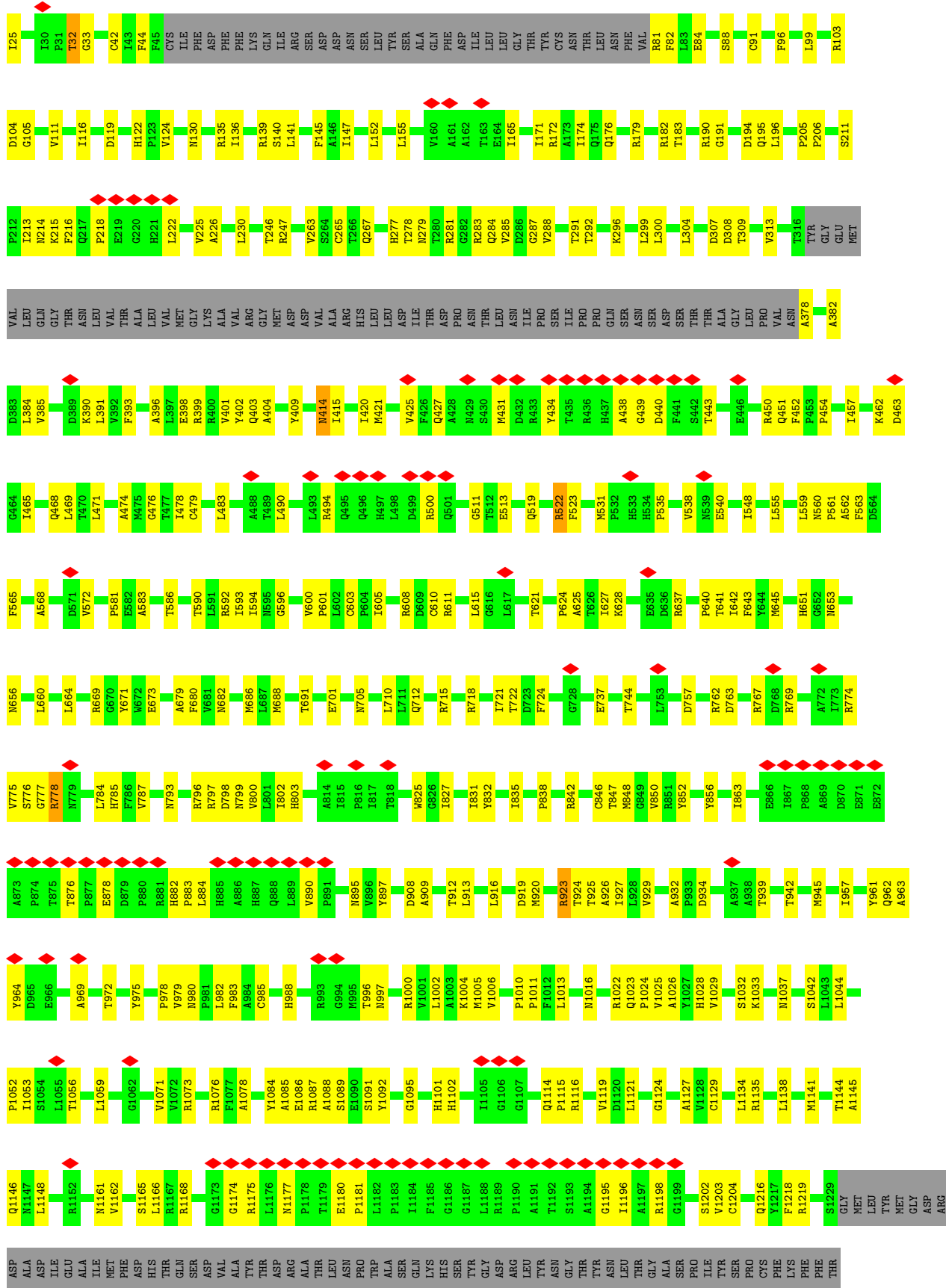



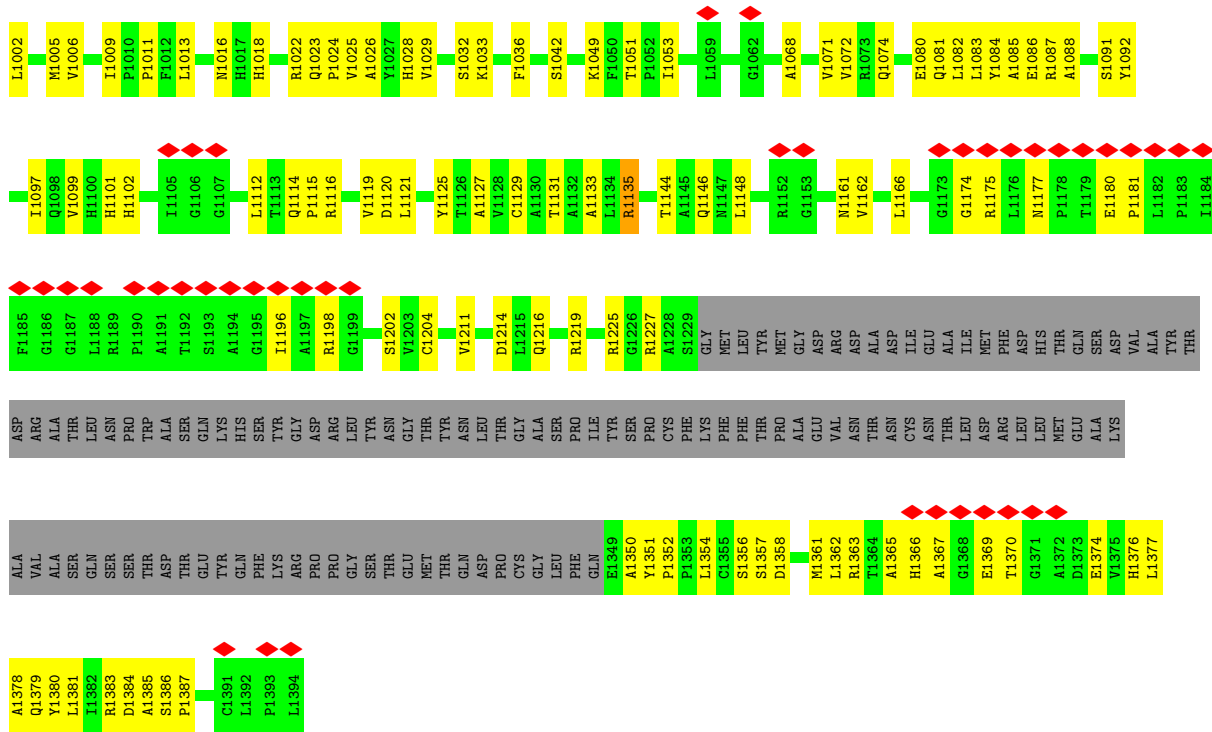

• Molecule 2: Major capsid protein

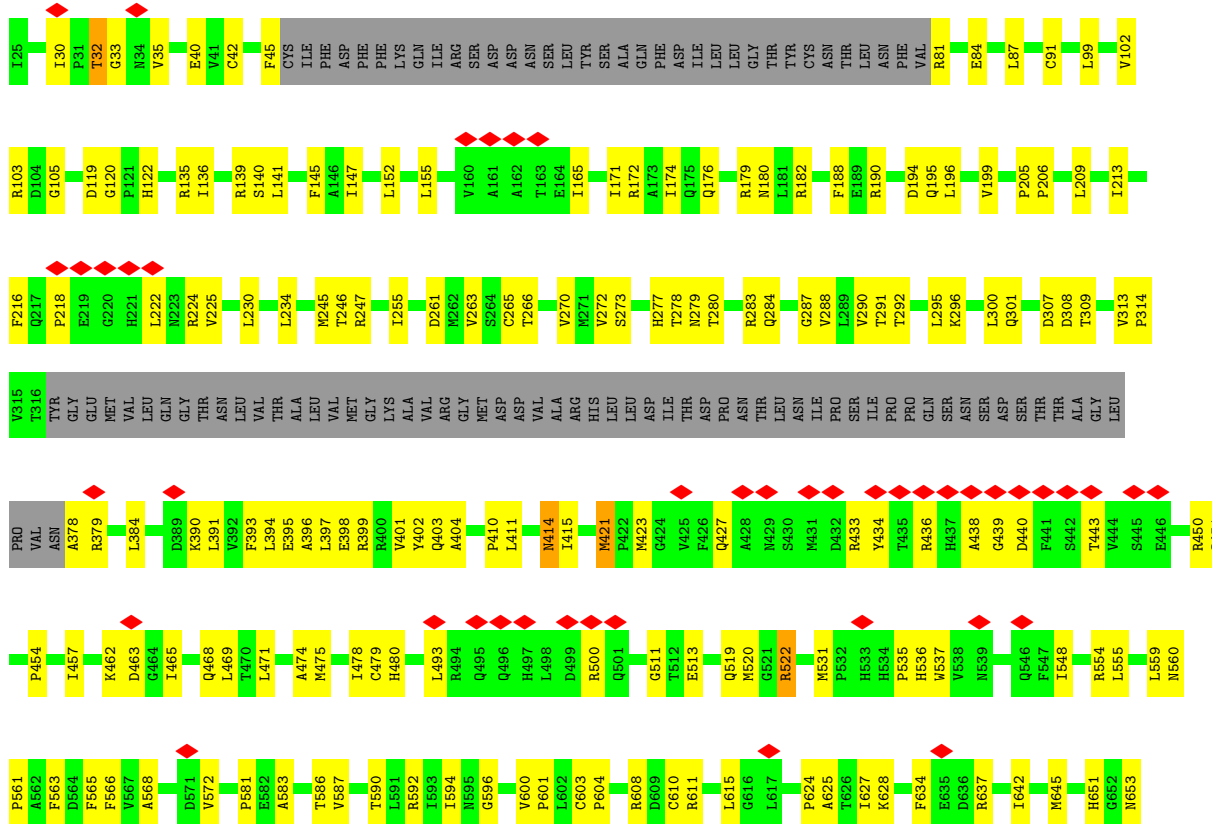



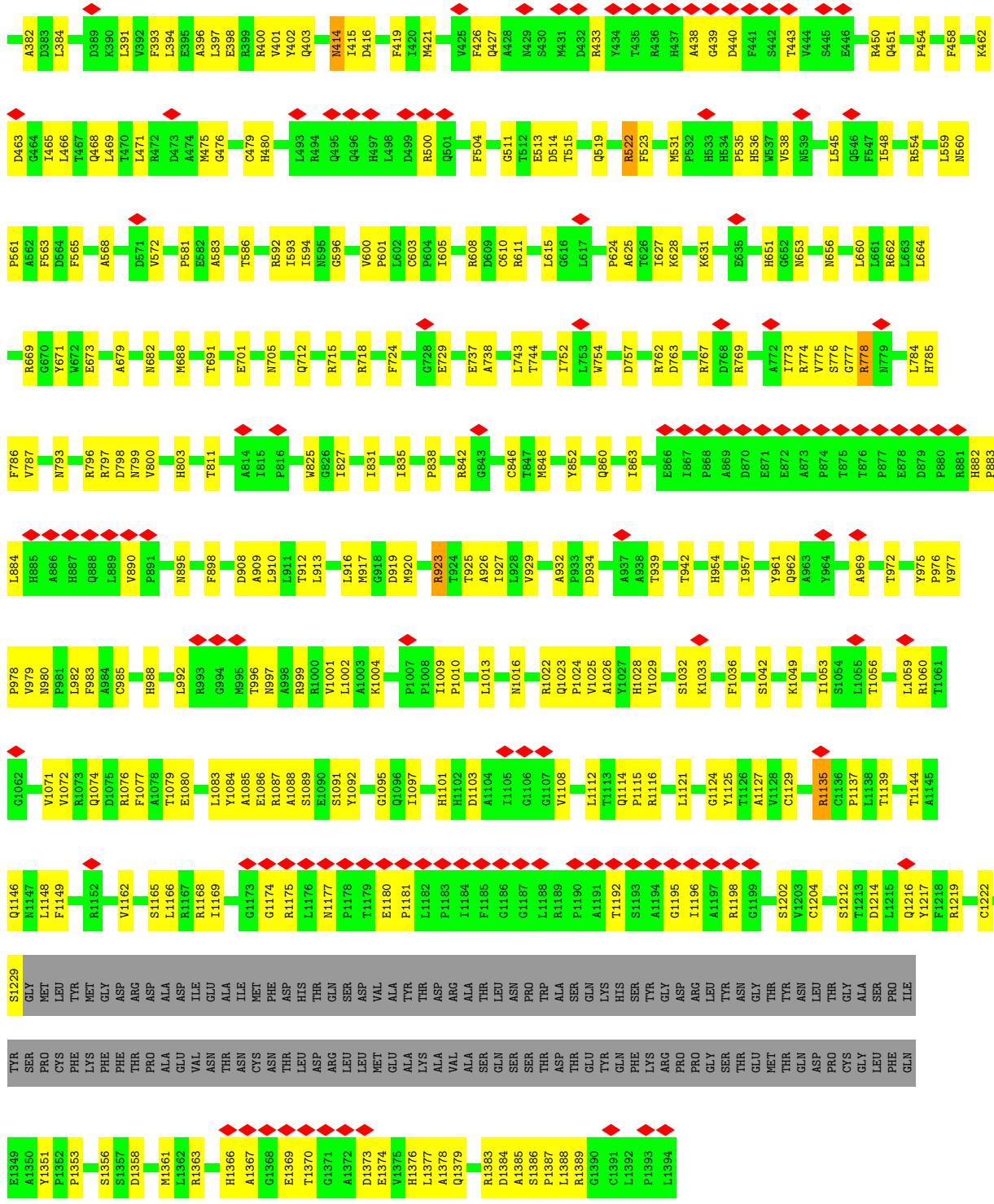

• Molecule 3: Capsid vertex component 1

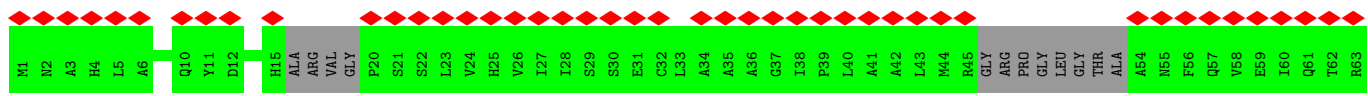
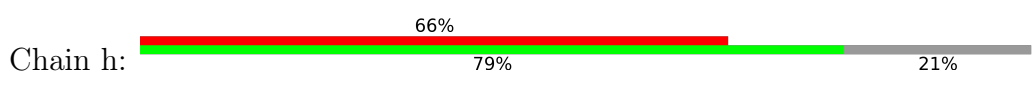

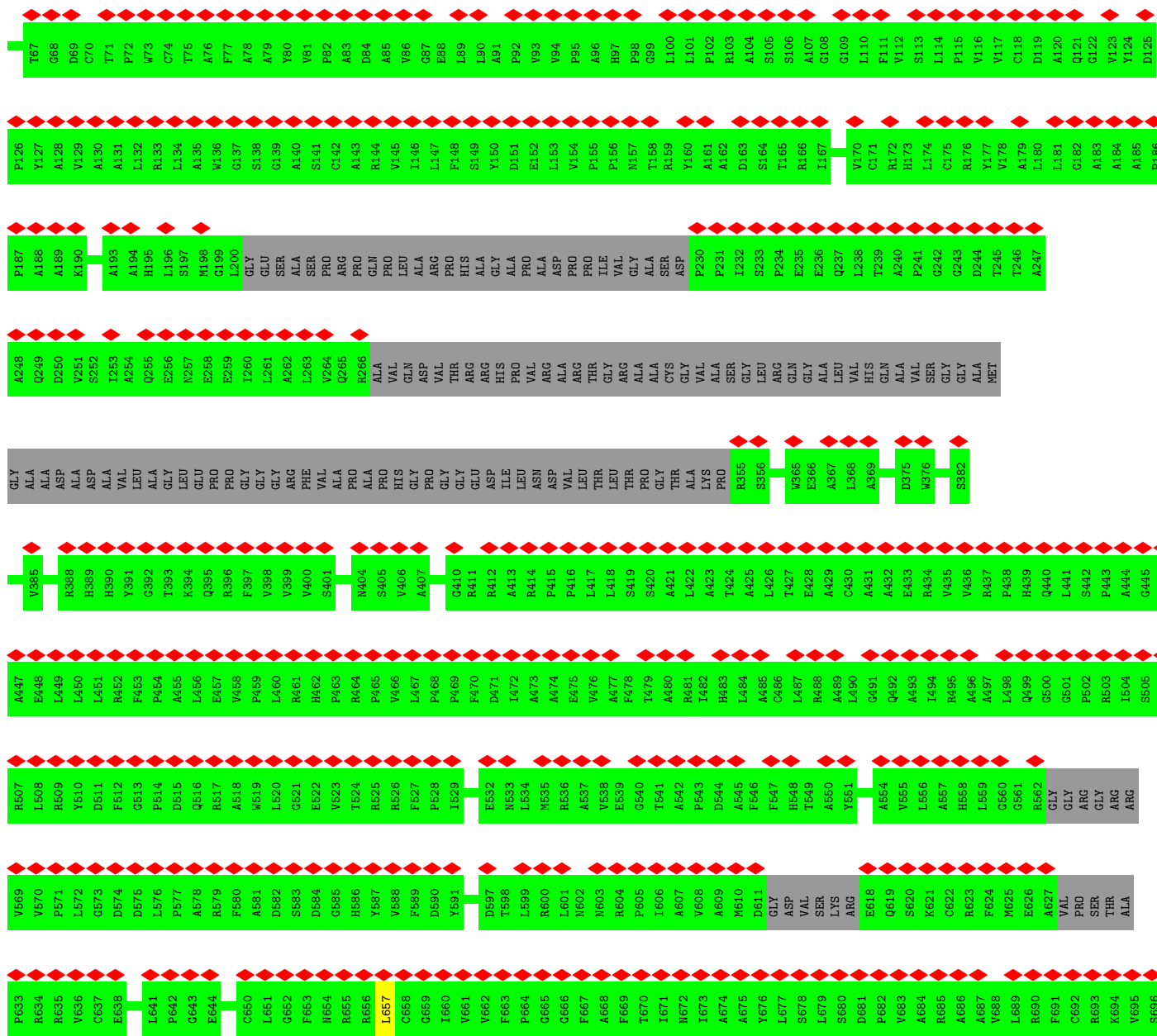

● Molecule 4: Capsid vertex component 2



● Molecule 4: Capsid vertex component 2

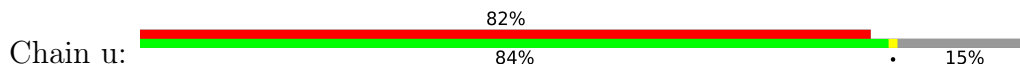



• Molecule 5: Tri2A

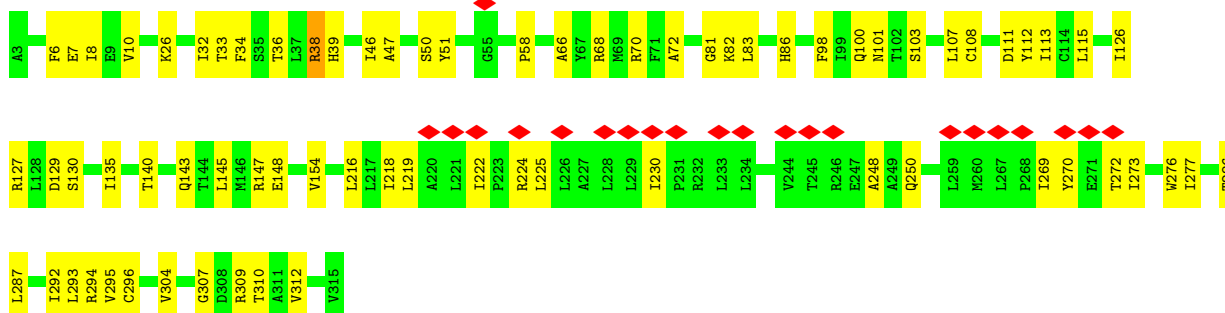

• Molecule 6: Tri2B

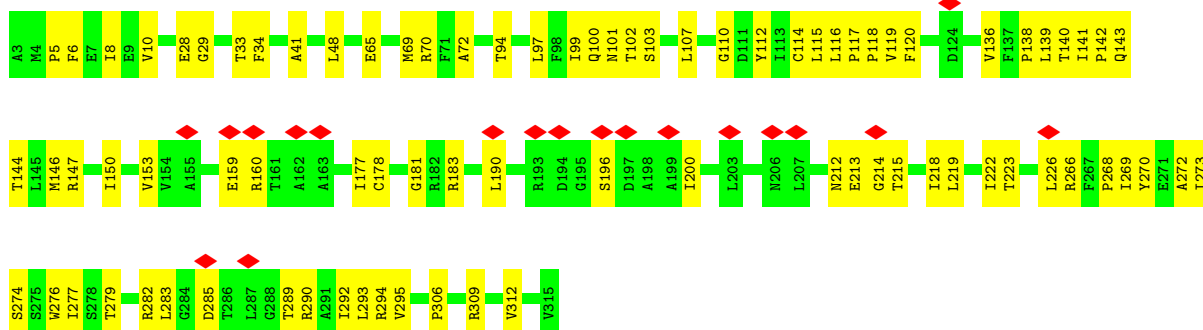

• Molecule 7: Tri1

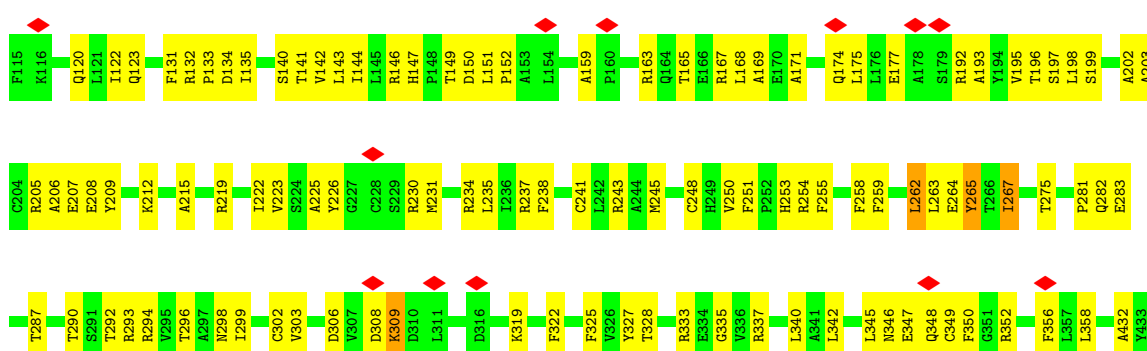





## 4 Experimental information

Property	Value	Source
EM reconstruction method	SINGLE PARTICLE	Depositor
Imposed symmetry	POINT, Not provided	
Number of particles used	417864	Depositor
Resolution determination method	FSC 0.143 CUT-OFF	Depositor
CTF correction method	PHASE FLIPPING AND AMPLITUDE CORRECTION	Depositor
Microscope	FEI TITAN KRIOS	Depositor
Voltage (kV)	300	Depositor
Electron dose ( $e^-/\text{\AA}^2$ )	60	Depositor
Minimum defocus (nm)	800	Depositor
Maximum defocus (nm)	2500	Depositor
Magnification	Not provided	
Image detector	GATAN K2 BASE (4k x 4k)	Depositor
Maximum map value	0.050	Depositor
Minimum map value	-0.029	Depositor
Average map value	0.000	Depositor
Map value standard deviation	0.004	Depositor
Recommended contour level	0.004	Depositor
Map size (Å)	324.0, 324.0, 324.0	wwPDB
Map dimensions	240, 240, 240	wwPDB
Map angles (°)	90.0, 90.0, 90.0	wwPDB
Pixel spacing (Å)	1.35, 1.35, 1.35	Depositor

## 5 Model quality [i](#)

### 5.1 Standard geometry [i](#)

The Z score for a bond length (or angle) is the number of standard deviations the observed value is removed from the expected value. A bond length (or angle) with  $|Z| > 5$  is considered an outlier worth inspection. RMSZ is the root-mean-square of all Z scores of the bond lengths (or angles).

Mol	Chain	Bond lengths		Bond angles	
		RMSZ	# Z  >5	RMSZ	# Z  >5
1	2	0.22	0/388	0.54	0/521
1	y	0.21	0/388	0.53	0/521
2	A	0.25	0/9133	0.53	0/12454
2	C	0.27	1/9133 (0.0%)	0.55	3/12454 (0.0%)
2	E	0.25	0/9133	0.54	0/12454
2	F	0.26	1/9133 (0.0%)	0.55	4/12454 (0.0%)
2	G	0.25	0/9133	0.53	0/12454
3	h	0.24	0/4307	0.51	1/5866 (0.0%)
4	q	0.24	0/786	0.49	0/1072
4	u	0.24	0/670	0.52	0/912
5	R	0.25	0/1878	0.53	0/2568
6	V	0.26	0/2010	0.57	0/2743
7	Z	0.26	0/2269	0.61	0/3078
All	All	0.25	2/58361 (0.0%)	0.54	8/79551 (0.0%)

All (2) bond length outliers are listed below:

Mol	Chain	Res	Type	Atoms	Z	Observed(Å)	Ideal(Å)
2	C	535	PRO	CG-CD	-8.43	1.22	1.50
2	F	535	PRO	CG-CD	-7.62	1.25	1.50

All (8) bond angle outliers are listed below:

Mol	Chain	Res	Type	Atoms	Z	Observed(°)	Ideal(°)
2	C	535	PRO	N-CD-CG	-10.50	87.45	103.20
2	F	535	PRO	CA-N-CD	-10.06	97.42	111.50
2	F	535	PRO	N-CD-CG	-9.92	88.32	103.20
2	C	535	PRO	CA-N-CD	-9.92	97.62	111.50
2	C	535	PRO	CA-CB-CG	-5.98	92.64	104.00
2	F	421	MET	CG-SD-CE	5.83	109.52	100.20
2	F	535	PRO	CA-CB-CG	-5.58	93.40	104.00
3	h	657	LEU	CA-CB-CG	5.44	127.82	115.30

There are no chirality outliers.

There are no planarity outliers.

## 5.2 Too-close contacts

In the following table, the Non-H and H(model) columns list the number of non-hydrogen atoms and hydrogen atoms in the chain respectively. The H(added) column lists the number of hydrogen atoms added and optimized by MolProbity. The Clashes column lists the number of clashes within the asymmetric unit, whereas Symm-Clashes lists symmetry-related clashes.

Mol	Chain	Non-H	H(model)	H(added)	Clashes	Symm-Clashes
1	2	384	0	410	1	0
1	y	384	0	410	0	0
2	A	8918	0	8753	294	0
2	C	8918	0	8753	273	0
2	E	8918	0	8753	294	0
2	F	8918	0	8753	286	0
2	G	8918	0	8753	274	0
3	h	4206	0	4190	0	0
4	q	766	0	745	0	0
4	u	654	0	642	0	0
5	R	1847	0	1851	53	0
6	V	1975	0	2031	67	0
7	Z	2221	0	2184	100	0
All	All	57027	0	56228	1566	0

The all-atom clashscore is defined as the number of clashes found per 1000 atoms (including hydrogen atoms). The all-atom clashscore for this structure is 15.

All (1566) close contacts within the same asymmetric unit are listed below, sorted by their clash magnitude.

Atom-1	Atom-2	Interatomic distance (Å)	Clash overlap (Å)
2:F:398:GLU:O	2:F:403:GLN:NE2	2.04	0.91
2:E:1361:MET:HB3	2:E:1381:LEU:HD12	1.53	0.89
7:Z:171:ALA:O	7:Z:237:ARG:NH2	2.07	0.88
2:E:1216:GLN:HA	2:E:1219:ARG:HG3	1.59	0.84
2:G:1219:ARG:NH1	2:G:1374:GLU:OE1	2.12	0.82
2:E:842:ARG:NH1	2:E:1032:SER:O	2.14	0.81
5:R:113:ILE:HD11	5:R:295:VAL:HG13	1.62	0.80
2:C:398:GLU:O	2:C:403:GLN:NE2	2.15	0.80
2:E:291:THR:HG22	2:E:292:THR:H	1.47	0.78
2:E:450:ARG:NH1	2:E:1379:GLN:OE1	2.16	0.78

*Continued on next page...*

Continued from previous page...

Atom-1	Atom-2	Interatomic distance (Å)	Clash overlap (Å)
2:G:682:ASN:ND2	2:G:957:ILE:O	2.17	0.78
2:A:398:GLU:O	2:A:403:GLN:NE2	2.17	0.78
2:C:1351:TYR:HB3	2:C:1386:SER:HA	1.66	0.78
6:V:115:LEU:HD22	6:V:138:PRO:HB2	1.65	0.77
2:C:291:THR:HG22	2:C:292:THR:H	1.47	0.77
5:R:8:ILE:HG21	5:R:34:PHE:HE2	1.50	0.77
2:E:296:LYS:HE2	2:E:396:ALA:HB3	1.65	0.77
2:C:450:ARG:NH1	2:C:1379:GLN:OE1	2.17	0.77
5:R:112:TYR:HB2	5:R:143:GLN:HG2	1.67	0.77
2:G:421:MET:HB2	2:G:1071:VAL:HB	1.65	0.76
2:G:450:ARG:NH1	2:G:1379:GLN:OE1	2.18	0.76
2:F:660:LEU:HD21	2:F:916:LEU:HD22	1.68	0.76
2:A:135:ARG:HE	2:A:136:ILE:H	1.33	0.76
2:A:1351:TYR:HB3	2:A:1386:SER:HA	1.66	0.75
5:R:33:THR:OG1	5:R:70:ARG:NH1	2.20	0.75
2:C:450:ARG:HH12	2:C:1379:GLN:H	1.34	0.75
2:A:1365:ALA:HB2	2:A:1381:LEU:HD11	1.69	0.75
2:G:1080:GLU:OE2	2:G:1135:ARG:NH2	2.19	0.75
2:G:1216:GLN:HA	2:G:1219:ARG:HG3	1.68	0.75
2:C:105:GLY:O	2:C:135:ARG:NH2	2.20	0.74
2:G:296:LYS:NZ	2:G:394:LEU:O	2.20	0.74
2:E:421:MET:HB3	2:E:1071:VAL:HB	1.70	0.74
2:A:454:PRO:HB3	2:A:1379:GLN:HG3	1.70	0.74
2:F:427:GLN:HE22	2:F:1378:ALA:HA	1.53	0.73
2:C:1216:GLN:HA	2:C:1219:ARG:HG3	1.71	0.73
2:F:390:LYS:NZ	2:F:1084:TYR:OH	2.20	0.73
2:E:135:ARG:HE	2:E:136:ILE:H	1.36	0.73
2:G:513:GLU:O	2:G:797:ARG:NH2	2.22	0.73
2:C:471:LEU:HB3	2:C:1059:LEU:HD22	1.71	0.72
2:C:682:ASN:ND2	2:C:957:ILE:O	2.22	0.72
2:C:513:GLU:O	2:C:797:ARG:NH2	2.22	0.72
2:A:450:ARG:HH12	2:A:1379:GLN:H	1.33	0.72
2:F:135:ARG:HE	2:F:136:ILE:H	1.37	0.72
2:F:660:LEU:HD11	2:F:916:LEU:HB2	1.72	0.72
2:F:1086:GLU:HB2	2:F:1089:SER:HB2	1.72	0.72
7:Z:349:CYS:SG	7:Z:350:PHE:N	2.62	0.72
2:C:141:LEU:HD12	2:C:1114:GLN:HB3	1.71	0.71
2:C:660:LEU:HD21	2:C:916:LEU:HD22	1.73	0.71
2:C:653:ASN:ND2	2:C:919:ASP:OD2	2.23	0.71
2:F:776:SER:OG	2:F:778:ARG:NH1	2.23	0.71
2:G:296:LYS:HE2	2:G:396:ALA:HB3	1.73	0.71

Continued on next page...

Continued from previous page...

Atom-1	Atom-2	Interatomic distance (Å)	Clash overlap (Å)
2:A:1053:ILE:HD11	2:A:1162:VAL:HG13	1.73	0.71
2:C:390:LYS:NZ	2:C:1084:TYR:OH	2.21	0.71
2:A:421:MET:HB3	2:A:1071:VAL:HB	1.71	0.70
2:A:625:ALA:HA	2:A:628:LYS:HE2	1.73	0.70
2:A:660:LEU:HD21	2:A:916:LEU:HD22	1.72	0.70
2:F:682:ASN:ND2	2:F:957:ILE:O	2.24	0.70
2:F:296:LYS:NZ	2:F:394:LEU:O	2.24	0.70
6:V:100:GLN:NE2	6:V:102:THR:OG1	2.24	0.70
2:F:1216:GLN:HA	2:F:1219:ARG:HG3	1.73	0.70
7:Z:203:ALA:O	7:Z:219:ARG:NH2	2.24	0.70
2:E:232:SER:HA	2:E:235:LYS:HE2	1.74	0.70
2:F:421:MET:HE2	2:F:1353:PRO:HD2	1.73	0.70
2:G:842:ARG:NH1	2:G:1032:SER:O	2.24	0.70
2:A:842:ARG:HH12	2:A:1033:LYS:HA	1.57	0.70
2:G:660:LEU:HD21	2:G:916:LEU:HD22	1.74	0.70
2:A:105:GLY:O	2:A:135:ARG:NH2	2.25	0.70
2:E:450:ARG:HH12	2:E:1379:GLN:H	1.40	0.70
2:F:450:ARG:NH1	2:F:1379:GLN:OE1	2.24	0.70
2:F:291:THR:HG22	2:F:292:THR:H	1.57	0.69
2:A:513:GLU:O	2:A:797:ARG:NH2	2.23	0.69
2:E:653:ASN:ND2	2:E:919:ASP:OD2	2.24	0.69
2:A:708:ARG:O	2:A:712:GLN:NE2	2.25	0.69
2:C:1145:ALA:HA	2:C:1204:CYS:HB2	1.72	0.69
2:C:980:ASN:HB2	2:C:983:PHE:HB2	1.73	0.69
2:F:105:GLY:O	2:F:135:ARG:NH2	2.25	0.69
2:F:401:VAL:HG13	2:F:402:TYR:HD2	1.58	0.69
7:Z:308:ASP:OD2	7:Z:319:LYS:NZ	2.25	0.69
2:A:531:MET:HG3	2:A:1002:LEU:HD11	1.74	0.69
2:E:450:ARG:HH12	2:E:1378:ALA:H	1.39	0.69
5:R:100:GLN:HE21	5:R:307:GLY:HA2	1.57	0.69
2:G:194:ASP:OD1	2:G:402:TYR:OH	2.08	0.69
2:E:660:LEU:HD21	2:E:916:LEU:HD22	1.74	0.69
2:C:560:ASN:HB3	2:C:563:PHE:HB2	1.75	0.69
2:E:279:ASN:HD21	2:E:283:ARG:HB3	1.58	0.69
2:E:611:ARG:NH1	2:E:1042:SER:O	2.25	0.68
2:G:1351:TYR:HB3	2:G:1386:SER:HA	1.75	0.68
2:A:119:ASP:OD2	2:C:195:GLN:NE2	2.26	0.68
2:C:451:GLN:NE2	2:C:610:CYS:SG	2.66	0.68
2:F:842:ARG:HH12	2:F:1033:LYS:HA	1.59	0.68
2:F:1080:GLU:HB3	2:F:1133:ALA:HB3	1.74	0.68
2:G:1225:ARG:NH2	2:G:1229:SER:OG	2.27	0.68

Continued on next page...

*Continued from previous page...*

Atom-1	Atom-2	Interatomic distance (Å)	Clash overlap (Å)
2:A:478:ILE:HD13	2:A:1069:PHE:HZ	1.57	0.68
2:E:914:GLN:NE2	2:E:915:GLU:OE1	2.25	0.68
2:G:427:GLN:HE22	2:G:1378:ALA:HA	1.57	0.68
2:A:660:LEU:HD11	2:A:916:LEU:HB2	1.75	0.68
2:C:842:ARG:NH1	2:C:1032:SER:O	2.27	0.68
2:G:141:LEU:HD12	2:G:1114:GLN:HB3	1.75	0.68
6:V:143:GLN:OE1	6:V:147:ARG:NH1	2.26	0.68
2:A:411:LEU:O	2:A:1081:GLN:NE2	2.27	0.68
7:Z:263:LEU:HG	7:Z:264:GLU:OE1	1.93	0.68
2:E:105:GLY:O	2:E:135:ARG:NH2	2.25	0.68
2:F:1351:TYR:HB3	2:F:1386:SER:HA	1.73	0.68
2:E:513:GLU:O	2:E:797:ARG:NH2	2.26	0.68
2:A:225:VAL:HG23	2:C:1196:ILE:HB	1.76	0.68
2:E:1080:GLU:HB3	2:E:1133:ALA:HB3	1.75	0.67
2:G:291:THR:HG22	2:G:292:THR:H	1.58	0.67
2:A:141:LEU:HD12	2:A:1114:GLN:HB3	1.75	0.67
2:C:450:ARG:HH12	2:C:1378:ALA:H	1.41	0.67
2:C:776:SER:OG	2:C:778:ARG:NH1	2.28	0.67
2:C:1356:SER:HB3	2:C:1362:LEU:HB2	1.75	0.67
2:F:882:HIS:HE1	2:F:884:LEU:HD12	1.60	0.67
2:G:776:SER:OG	2:G:778:ARG:NH1	2.27	0.67
6:V:33:THR:HA	6:V:72:ALA:HA	1.75	0.67
2:C:454:PRO:HB3	2:C:1379:GLN:HG3	1.76	0.67
2:G:1092:TYR:HE1	2:G:1116:ARG:HH11	1.40	0.67
2:A:842:ARG:NH1	2:A:1032:SER:O	2.28	0.67
2:E:1005:MET:HG3	2:E:1006:VAL:HG23	1.76	0.67
2:C:225:VAL:HG23	2:E:1196:ILE:HB	1.77	0.67
2:C:660:LEU:HD11	2:C:916:LEU:HB2	1.77	0.67
2:C:279:ASN:HD21	2:C:283:ARG:HB3	1.61	0.66
2:E:682:ASN:ND2	2:E:957:ILE:O	2.28	0.66
2:E:882:HIS:HE1	2:E:884:LEU:HD12	1.61	0.66
2:A:980:ASN:HB2	2:A:983:PHE:HB2	1.76	0.66
2:C:531:MET:HG3	2:C:1002:LEU:HD11	1.77	0.66
2:G:416:ASP:OD1	2:G:1074:GLN:NE2	2.29	0.66
2:C:842:ARG:HH12	2:C:1033:LYS:HA	1.60	0.66
2:G:451:GLN:HA	2:G:1377:LEU:HD22	1.78	0.66
2:G:230:LEU:O	2:G:234:LEU:HD12	1.96	0.66
2:A:438:ALA:N	2:C:439:GLY:O	2.26	0.66
2:C:194:ASP:OD1	2:C:402:TYR:OH	2.06	0.66
6:V:69:MET:SD	7:Z:352:ARG:NH2	2.69	0.66
2:A:523:PHE:CE1	2:A:1011:PRO:HD3	2.30	0.66

*Continued on next page...*

Continued from previous page...

Atom-1	Atom-2	Interatomic distance (Å)	Clash overlap (Å)
2:E:119:ASP:OD2	2:F:195:GLN:NE2	2.29	0.66
2:E:842:ARG:HH21	2:E:1036:PHE:HE1	1.42	0.66
2:A:1196:ILE:HB	2:G:225:VAL:HG23	1.78	0.66
2:G:653:ASN:ND2	2:G:919:ASP:OD2	2.29	0.66
2:C:414:ASN:HD21	2:C:1076:ARG:HB3	1.61	0.65
2:F:787:VAL:HG13	2:F:920:MET:HB3	1.77	0.65
2:E:225:VAL:HG23	2:F:1196:ILE:HB	1.77	0.65
2:E:842:ARG:HH12	2:E:1033:LYS:HA	1.60	0.65
2:G:701:GLU:OE2	2:G:705:ASN:ND2	2.29	0.65
2:A:451:GLN:NE2	2:A:610:CYS:SG	2.69	0.65
2:G:1174:GLY:O	2:G:1177:ASN:ND2	2.29	0.65
2:E:701:GLU:OE2	2:E:705:ASN:ND2	2.30	0.65
2:E:194:ASP:OD1	2:E:402:TYR:OH	2.14	0.65
2:G:1367:ALA:HB1	2:G:1370:THR:HA	1.78	0.65
2:A:882:HIS:HE1	2:A:884:LEU:HD12	1.62	0.65
2:E:784:LEU:HB3	2:E:800:VAL:HG13	1.78	0.65
2:F:1174:GLY:O	2:F:1177:ASN:ND2	2.30	0.65
2:C:625:ALA:HA	2:C:628:LYS:HE2	1.79	0.65
2:G:784:LEU:HB3	2:G:800:VAL:HG13	1.77	0.65
2:A:548:ILE:HA	2:A:555:LEU:HD21	1.79	0.65
2:A:642:ILE:HD11	2:A:897:TYR:HB3	1.78	0.65
2:F:450:ARG:HH12	2:F:1379:GLN:H	1.44	0.65
2:F:279:ASN:HD21	2:F:283:ARG:HB3	1.62	0.64
2:A:291:THR:HG22	2:A:292:THR:H	1.61	0.64
5:R:222:ILE:HG21	5:R:276:TRP:HB2	1.80	0.64
2:G:1086:GLU:HB2	2:G:1089:SER:HB2	1.79	0.64
2:A:44:PHE:O	2:G:103:ARG:NH2	2.30	0.64
2:A:784:LEU:HB3	2:A:800:VAL:HG13	1.79	0.64
2:F:594:ILE:HG22	2:F:596:GLY:H	1.62	0.64
2:A:195:GLN:NE2	2:G:119:ASP:OD2	2.29	0.64
2:A:611:ARG:NH1	2:A:1042:SER:O	2.31	0.64
2:A:776:SER:OG	2:A:778:ARG:NH1	2.31	0.64
2:E:979:VAL:HG21	2:E:1013:LEU:HB3	1.79	0.64
2:G:401:VAL:HG13	2:G:402:TYR:HD1	1.63	0.64
2:C:213:ILE:HG13	2:C:230:LEU:HD21	1.80	0.64
2:C:438:ALA:N	2:E:439:GLY:O	2.30	0.64
2:C:882:HIS:HE1	2:C:884:LEU:HD12	1.62	0.64
2:E:776:SER:OG	2:E:778:ARG:NH1	2.30	0.64
2:E:206:PRO:HG2	2:E:209:LEU:HD12	1.80	0.64
2:E:776:SER:HG	2:E:778:ARG:NH1	1.96	0.64
2:F:513:GLU:O	2:F:797:ARG:NH2	2.31	0.64

Continued on next page...



Continued from previous page...

Atom-1	Atom-2	Interatomic distance (Å)	Clash overlap (Å)
2:A:594:ILE:HG22	2:A:596:GLY:H	1.62	0.64
2:C:784:LEU:HB3	2:C:800:VAL:HG13	1.80	0.64
2:C:1092:TYR:OH	2:C:1116:ARG:NH1	2.29	0.64
2:A:1086:GLU:HB2	2:A:1089:SER:HB2	1.79	0.64
2:C:611:ARG:NH1	2:C:1042:SER:O	2.31	0.64
2:A:101:TYR:O	2:A:103:ARG:NH1	2.32	0.63
2:G:1363:ARG:O	2:G:1366:HIS:ND1	2.28	0.63
6:V:8:ILE:HG21	6:V:34:PHE:HE2	1.63	0.63
6:V:48:LEU:HD12	6:V:136:VAL:HB	1.80	0.63
2:A:194:ASP:OD1	2:A:402:TYR:OH	2.15	0.63
5:R:7:GLU:OE1	5:R:86:HIS:NE2	2.30	0.63
2:E:450:ARG:NH1	2:E:1378:ALA:H	1.96	0.63
2:E:454:PRO:HB3	2:E:1379:GLN:HG3	1.79	0.63
2:E:913:LEU:HD13	2:E:916:LEU:HD23	1.81	0.63
5:R:126:ILE:HB	5:R:135:ILE:HB	1.80	0.63
2:F:454:PRO:HB3	2:F:1379:GLN:HG3	1.81	0.63
6:V:178:CYS:HB3	6:V:183:ARG:HH12	1.64	0.63
2:G:882:HIS:HE1	2:G:884:LEU:HD12	1.64	0.63
7:Z:165:THR:O	7:Z:169:ALA:N	2.25	0.63
2:A:1174:GLY:O	2:A:1177:ASN:ND2	2.30	0.63
2:E:451:GLN:NE2	2:E:610:CYS:SG	2.72	0.63
2:A:561:PRO:O	2:A:592:ARG:NH1	2.28	0.63
2:C:883:PRO:O	2:C:895:ASN:ND2	2.31	0.63
2:F:218:PRO:HD2	2:F:222:LEU:HD11	1.81	0.63
2:G:32:THR:OG1	2:G:33:GLY:N	2.32	0.63
2:A:218:PRO:HD2	2:A:222:LEU:HD11	1.80	0.62
2:E:1174:GLY:O	2:E:1177:ASN:ND2	2.31	0.62
2:F:511:GLY:HA3	2:F:776:SER:HA	1.81	0.62
2:F:883:PRO:O	2:F:895:ASN:ND2	2.32	0.62
2:A:458:PHE:HD2	2:A:466:LEU:HD11	1.65	0.62
2:A:213:ILE:HG13	2:A:230:LEU:HD21	1.81	0.62
2:C:621:THR:OG1	2:C:1037:ASN:ND2	2.30	0.62
2:G:279:ASN:HD21	2:G:283:ARG:HB3	1.65	0.62
2:C:594:ILE:HG22	2:C:596:GLY:H	1.64	0.62
2:F:119:ASP:OD2	2:G:195:GLN:NE2	2.33	0.62
2:G:454:PRO:HB3	2:G:1379:GLN:HG3	1.80	0.62
2:A:712:GLN:HA	2:A:715:ARG:HD3	1.81	0.62
2:C:1367:ALA:HB1	2:C:1370:THR:HA	1.81	0.62
2:E:384:LEU:HB3	2:E:391:LEU:HD11	1.80	0.62
2:F:701:GLU:OE2	2:F:705:ASN:ND2	2.32	0.62
2:A:401:VAL:HG13	2:A:402:TYR:HD1	1.63	0.62

Continued on next page...



*Continued from previous page...*

Atom-1	Atom-2	Interatomic distance (Å)	Clash overlap (Å)
2:C:218:PRO:HD2	2:C:222:LEU:HD11	1.81	0.62
2:G:883:PRO:O	2:G:895:ASN:ND2	2.33	0.62
2:A:32:THR:OG1	2:A:33:GLY:N	2.33	0.62
2:C:135:ARG:HH21	2:C:136:ILE:HG12	1.64	0.62
2:E:1080:GLU:HB2	2:E:1135:ARG:HH22	1.63	0.62
2:G:216:PHE:HB3	2:G:230:LEU:HD13	1.81	0.62
2:C:103:ARG:NH2	2:E:45:PHE:HB3	2.14	0.62
2:F:653:ASN:ND2	2:F:919:ASP:OD2	2.33	0.62
2:G:500:ARG:NH2	2:G:583:ALA:O	2.33	0.61
2:G:660:LEU:HD11	2:G:916:LEU:HB2	1.82	0.61
2:G:980:ASN:HB2	2:G:983:PHE:HB2	1.82	0.61
7:Z:303:VAL:O	7:Z:340:LEU:N	2.32	0.61
6:V:150:ILE:HA	6:V:153:VAL:HG12	1.82	0.61
2:E:141:LEU:HD12	2:E:1114:GLN:HB3	1.81	0.61
2:G:451:GLN:NE2	2:G:610:CYS:SG	2.73	0.61
2:G:594:ILE:HG22	2:G:596:GLY:H	1.64	0.61
2:A:451:GLN:HA	2:A:1377:LEU:HD22	1.83	0.61
2:C:701:GLU:OE2	2:C:705:ASN:ND2	2.32	0.61
5:R:66:ALA:HB1	5:R:70:ARG:HH21	1.65	0.61
7:Z:167:ARG:NH2	7:Z:248:CYS:SG	2.74	0.61
2:C:913:LEU:HD13	2:C:916:LEU:HD23	1.82	0.61
2:C:450:ARG:NH1	2:C:1378:ALA:H	1.98	0.61
2:G:611:ARG:NH1	2:G:1042:SER:O	2.32	0.61
7:Z:174:GLN:HG2	7:Z:237:ARG:HH21	1.65	0.61
2:A:500:ARG:NH2	2:A:583:ALA:O	2.34	0.61
2:A:471:LEU:HB3	2:A:1059:LEU:HD22	1.83	0.61
2:C:401:VAL:HG13	2:C:402:TYR:HD1	1.64	0.61
7:Z:243:ARG:NH1	7:Z:333:ARG:O	2.34	0.61
2:A:139:ARG:NH1	2:A:195:GLN:OE1	2.34	0.61
2:C:136:ILE:HA	2:C:1119:VAL:HG22	1.83	0.61
2:F:745:ASP:OD2	2:F:1049:LYS:NZ	2.32	0.61
2:A:450:ARG:NH1	2:A:1379:GLN:H	1.98	0.61
2:A:1092:TYR:HE2	2:A:1116:ARG:HH11	1.49	0.61
2:A:1367:ALA:HB1	2:A:1370:THR:HA	1.81	0.61
2:C:1086:GLU:HB2	2:C:1089:SER:HB2	1.83	0.60
2:E:594:ILE:HG22	2:E:596:GLY:H	1.64	0.60
2:F:688:MET:HA	2:F:691:THR:HG22	1.83	0.60
6:V:110:GLY:H	6:V:295:VAL:HG13	1.65	0.60
7:Z:205:ARG:NH1	7:Z:207:GLU:OE1	2.34	0.60
2:C:831:ILE:HG23	2:C:835:ILE:HD12	1.82	0.60
2:E:660:LEU:HD11	2:E:916:LEU:HB2	1.83	0.60

*Continued on next page...*

*Continued from previous page...*

Atom-1	Atom-2	Interatomic distance (Å)	Clash overlap (Å)
2:E:1351:TYR:HB3	2:E:1386:SER:HA	1.82	0.60
2:G:468:GLN:NE2	2:G:469:LEU:O	2.34	0.60
7:Z:171:ALA:C	7:Z:237:ARG:HH22	2.05	0.60
2:C:32:THR:OG1	2:C:33:GLY:N	2.33	0.60
2:E:253:ARG:NH1	2:F:301:GLN:OE1	2.34	0.60
2:E:313:VAL:O	2:E:378:ALA:N	2.35	0.60
2:E:1016:ASN:HD21	2:E:1023:GLN:HB2	1.65	0.60
2:F:831:ILE:HG23	2:F:835:ILE:HD12	1.83	0.60
2:E:883:PRO:O	2:E:895:ASN:ND2	2.34	0.60
2:F:141:LEU:HD12	2:F:1114:GLN:HB3	1.83	0.60
2:F:1225:ARG:HH12	2:F:1227:ARG:HD2	1.67	0.60
6:V:65:GLU:O	6:V:69:MET:HB2	2.01	0.60
2:A:465:ILE:HD13	2:A:1198:ARG:HH12	1.65	0.60
2:E:1219:ARG:NH1	2:E:1374:GLU:OE2	2.35	0.60
2:F:784:LEU:HB3	2:F:800:VAL:HG13	1.82	0.60
2:G:1022:ARG:HB3	2:G:1024:PRO:HD2	1.82	0.60
2:F:531:MET:HG3	2:F:1002:LEU:HD11	1.83	0.60
2:C:1174:GLY:O	2:C:1177:ASN:ND2	2.33	0.60
2:F:1363:ARG:O	2:F:1366:HIS:ND1	2.33	0.60
5:R:286:THR:HG23	5:R:287:LEU:HD12	1.84	0.60
2:A:211:SER:OG	2:A:215:LYS:NZ	2.33	0.60
2:F:450:ARG:HH21	2:F:1376:HIS:HB3	1.65	0.60
2:C:421:MET:HB2	2:C:1071:VAL:HB	1.84	0.60
2:E:451:GLN:HA	2:E:1377:LEU:HD22	1.83	0.60
2:E:458:PHE:HD2	2:E:466:LEU:HD11	1.67	0.60
2:F:451:GLN:NE2	2:F:610:CYS:SG	2.75	0.60
2:F:1361:MET:HB3	2:F:1381:LEU:HD22	1.83	0.60
2:A:44:PHE:HD2	2:G:104:ASP:HB3	1.67	0.60
2:C:500:ARG:NH2	2:C:583:ALA:O	2.34	0.60
2:F:660:LEU:HB3	2:F:664:LEU:HD23	1.83	0.60
2:G:462:LYS:HD2	2:G:1137:PRO:HG2	1.82	0.60
7:Z:328:THR:OG1	7:Z:335:GLY:O	2.20	0.60
2:A:230:LEU:O	2:A:234:LEU:HD12	2.02	0.59
2:C:1053:ILE:HD11	2:C:1162:VAL:HG13	1.83	0.59
2:E:590:THR:HB	2:E:945:MET:HE1	1.84	0.59
2:F:278:THR:HG22	2:F:284:GLN:HA	1.83	0.59
2:G:831:ILE:HG23	2:G:835:ILE:HD12	1.83	0.59
2:C:1144:THR:OG1	2:C:1202:SER:O	2.20	0.59
2:F:451:GLN:HA	2:F:1377:LEU:HD22	1.83	0.59
6:V:101:ASN:HB3	6:V:306:PRO:HA	1.83	0.59
7:Z:230:ARG:O	7:Z:234:ARG:HG2	2.00	0.59

*Continued on next page...*

*Continued from previous page...*

Atom-1	Atom-2	Interatomic distance (Å)	Clash overlap (Å)
2:A:743:LEU:HD23	2:A:831:ILE:HA	1.85	0.59
2:A:831:ILE:HG23	2:A:835:ILE:HD12	1.85	0.59
2:G:787:VAL:HG13	2:G:920:MET:HB3	1.84	0.59
2:E:789:MET:O	2:E:792:HIS:ND1	2.30	0.59
2:E:1365:ALA:HB2	2:E:1381:LEU:HD11	1.85	0.59
2:G:979:VAL:HG21	2:G:1013:LEU:HB3	1.84	0.59
2:C:96:PHE:HD2	2:C:99:LEU:HB2	1.68	0.59
7:Z:251:PHE:HB3	7:Z:327:TYR:HE2	1.67	0.59
2:F:1367:ALA:HB1	2:F:1370:THR:HA	1.83	0.59
2:G:307:ASP:HB3	2:G:384:LEU:HG	1.83	0.59
2:A:450:ARG:HH12	2:A:1378:ALA:H	1.51	0.59
2:A:883:PRO:O	2:A:895:ASN:ND2	2.36	0.59
2:A:913:LEU:HD13	2:A:916:LEU:HD23	1.83	0.59
2:E:909:ALA:O	2:E:912:THR:OG1	2.20	0.59
2:F:500:ARG:NH2	2:F:583:ALA:O	2.36	0.59
2:G:139:ARG:NH1	2:G:195:GLN:OE1	2.36	0.59
2:G:1083:LEU:HD12	2:G:1129:CYS:HB3	1.85	0.58
2:A:299:LEU:HD12	2:A:304:LEU:HD23	1.84	0.58
2:G:511:GLY:HA3	2:G:776:SER:HA	1.85	0.58
2:C:1005:MET:HG3	2:C:1006:VAL:HG23	1.85	0.58
2:E:139:ARG:NH1	2:E:195:GLN:OE1	2.36	0.58
2:F:139:ARG:NH1	2:F:195:GLN:OE1	2.36	0.58
2:F:1016:ASN:HD21	2:F:1023:GLN:HB2	1.68	0.58
2:A:688:MET:HA	2:A:691:THR:HG22	1.84	0.58
2:A:979:VAL:HG21	2:A:1013:LEU:HB3	1.85	0.58
2:C:122:HIS:HD2	2:C:124:VAL:HG22	1.68	0.58
2:E:231:LEU:HB3	2:E:235:LYS:NZ	2.18	0.58
2:E:1367:ALA:HB1	2:E:1370:THR:HA	1.85	0.58
2:F:711:LEU:O	2:F:715:ARG:HG3	2.02	0.58
7:Z:231:MET:HA	7:Z:234:ARG:HE	1.69	0.58
2:A:1080:GLU:HB2	2:A:1133:ALA:HB3	1.85	0.58
2:F:287:GLY:HA3	2:F:1084:TYR:HE1	1.69	0.58
2:A:1146:GLN:HG2	2:A:1203:VAL:HB	1.85	0.58
2:E:738:ALA:O	2:E:1049:LYS:NZ	2.36	0.58
6:V:212:ASN:OD1	6:V:213:GLU:N	2.31	0.58
2:F:1005:MET:HG3	2:F:1006:VAL:HG23	1.85	0.58
2:G:660:LEU:HB3	2:G:664:LEU:HD23	1.85	0.58
2:G:913:LEU:HD13	2:G:916:LEU:HD23	1.85	0.58
2:G:1144:THR:OG1	2:G:1202:SER:O	2.22	0.58
5:R:98:PHE:HD2	5:R:309:ARG:HD2	1.68	0.58
2:A:1016:ASN:HD21	2:A:1023:GLN:HB2	1.69	0.58

*Continued on next page...*

*Continued from previous page...*

Atom-1	Atom-2	Interatomic distance (Å)	Clash overlap (Å)
2:A:1022:ARG:HH11	2:A:1024:PRO:HD3	1.69	0.58
2:C:384:LEU:HD12	2:C:391:LEU:HD21	1.86	0.58
2:E:401:VAL:HG13	2:E:402:TYR:HD1	1.68	0.58
2:E:421:MET:O	2:E:1071:VAL:N	2.32	0.58
2:F:384:LEU:HD12	2:F:391:LEU:HD21	1.86	0.58
2:F:561:PRO:O	2:F:592:ARG:NH1	2.33	0.58
2:C:135:ARG:HE	2:C:136:ILE:H	1.52	0.57
2:C:451:GLN:HA	2:C:1377:LEU:HD22	1.86	0.57
2:C:660:LEU:HB3	2:C:664:LEU:HD23	1.86	0.57
2:G:398:GLU:O	2:G:403:GLN:NE2	2.36	0.57
2:C:511:GLY:HA3	2:C:776:SER:HA	1.87	0.57
2:E:414:ASN:CG	2:E:415:ILE:H	2.07	0.57
2:C:465:ILE:HD13	2:C:1198:ARG:HH12	1.68	0.57
2:E:500:ARG:NH2	2:E:583:ALA:O	2.37	0.57
2:G:778:ARG:NH2	2:G:798:ASP:O	2.37	0.57
2:F:930:SER:HG	2:F:946:ARG:HH21	1.52	0.57
2:G:1085:ALA:HA	2:G:1127:ALA:HA	1.85	0.57
2:A:411:LEU:HG	2:A:1081:GLN:HB2	1.86	0.57
2:A:462:LYS:HE3	2:A:1198:ARG:HB2	1.85	0.57
2:E:519:GLN:O	2:E:522:ARG:HD3	2.05	0.57
6:V:279:THR:HA	6:V:282:ARG:NH1	2.20	0.57
2:A:236:ARG:HD2	2:C:463:ASP:HB3	1.86	0.57
2:E:688:MET:HA	2:E:691:THR:HG22	1.85	0.57
2:G:458:PHE:N	2:G:1356:SER:O	2.22	0.57
2:A:923:ARG:HH12	2:A:925:THR:HB	1.69	0.57
2:F:225:VAL:HG23	2:G:1196:ILE:HB	1.86	0.57
2:G:465:ILE:HD13	2:G:1198:ARG:HH12	1.68	0.57
7:Z:140:SER:HB2	7:Z:262:LEU:HD13	1.85	0.57
2:F:1144:THR:OG1	2:F:1202:SER:O	2.22	0.57
2:A:519:GLN:O	2:A:522:ARG:HD3	2.04	0.57
2:C:479:CYS:SG	2:C:1056:THR:OG1	2.60	0.57
2:F:307:ASP:HB3	2:F:384:LEU:HG	1.86	0.57
2:F:468:GLN:NE2	2:F:469:LEU:O	2.38	0.57
2:G:769:ARG:NE	2:G:932:ALA:O	2.30	0.57
2:A:770:LEU:O	2:A:946:ARG:NH1	2.36	0.57
2:C:287:GLY:HA3	2:C:1084:TYR:HE1	1.70	0.57
2:E:605:ILE:HG21	2:E:1032:SER:HB2	1.87	0.57
2:G:1385:ALA:O	2:G:1389:ARG:NH2	2.38	0.57
2:A:439:GLY:O	2:G:438:ALA:N	2.25	0.56
2:C:688:MET:HA	2:C:691:THR:HG22	1.87	0.56
2:F:213:ILE:HG13	2:F:230:LEU:HD21	1.86	0.56

*Continued on next page...*

*Continued from previous page...*

Atom-1	Atom-2	Interatomic distance (Å)	Clash overlap (Å)
2:F:979:VAL:HG21	2:F:1013:LEU:HB3	1.87	0.56
2:E:284:GLN:OE1	2:E:1087:ARG:NH2	2.37	0.56
2:F:397:LEU:HG	2:F:401:VAL:HG12	1.87	0.56
2:F:769:ARG:NE	2:F:932:ALA:O	2.31	0.56
2:A:426:PHE:N	2:A:1211:VAL:O	2.34	0.56
2:A:463:ASP:HB3	2:G:236:ARG:HD2	1.87	0.56
2:A:627:ILE:HD11	2:A:1036:PHE:HD2	1.71	0.56
2:E:287:GLY:HA3	2:E:1084:TYR:HE1	1.70	0.56
2:E:438:ALA:N	2:F:439:GLY:O	2.35	0.56
2:E:465:ILE:HD13	2:E:1198:ARG:HH12	1.70	0.56
2:E:769:ARG:NE	2:E:932:ALA:O	2.30	0.56
2:F:465:ILE:HD13	2:F:1198:ARG:HH12	1.70	0.56
2:F:744:THR:HA	2:F:827:ILE:HD12	1.87	0.56
2:F:979:VAL:O	2:F:980:ASN:ND2	2.38	0.56
2:G:427:GLN:NE2	2:G:1377:LEU:O	2.37	0.56
2:A:1144:THR:OG1	2:A:1202:SER:O	2.22	0.56
2:F:206:PRO:HG2	2:F:209:LEU:HD12	1.87	0.56
6:V:10:VAL:HG22	6:V:41:ALA:HB3	1.86	0.56
2:A:1363:ARG:HH22	2:G:1373:ASP:HA	1.70	0.56
2:A:296:LYS:HE2	2:A:394:LEU:HG	1.87	0.56
2:A:653:ASN:ND2	2:A:919:ASP:OD2	2.38	0.56
2:A:785:HIS:HB3	2:A:803:HIS:HB3	1.85	0.56
2:A:939:THR:H	2:A:942:THR:HG1	1.53	0.56
2:C:452:PHE:O	2:C:1379:GLN:NE2	2.34	0.56
2:F:778:ARG:NH2	2:F:798:ASP:O	2.39	0.56
2:F:1356:SER:HB2	2:F:1381:LEU:HD13	1.88	0.56
2:C:139:ARG:NH1	2:C:195:GLN:OE1	2.39	0.56
2:E:291:THR:HG22	2:E:292:THR:N	2.20	0.56
2:F:273:SER:OG	2:F:1087:ARG:NH2	2.38	0.56
2:F:913:LEU:HD13	2:F:916:LEU:HD23	1.88	0.56
2:G:450:ARG:HH12	2:G:1379:GLN:H	1.52	0.56
2:A:455:GLN:HG2	2:A:1064:HIS:HD2	1.71	0.56
2:C:778:ARG:NH2	2:C:798:ASP:O	2.38	0.56
2:E:1022:ARG:HG2	2:E:1023:GLN:H	1.71	0.56
2:C:103:ARG:HH21	2:E:45:PHE:HB3	1.71	0.56
2:C:1022:ARG:HH11	2:C:1024:PRO:HD3	1.71	0.56
5:R:219:LEU:HD22	6:V:276:TRP:CE3	2.41	0.56
2:E:1363:ARG:O	2:E:1366:HIS:ND1	2.38	0.56
7:Z:146:ARG:HH22	7:Z:151:LEU:HD11	1.70	0.56
2:A:560:ASN:HB3	2:A:563:PHE:HB2	1.88	0.55
2:A:793:ASN:HB2	2:A:796:ARG:HH21	1.71	0.55

*Continued on next page...*

*Continued from previous page...*

Atom-1	Atom-2	Interatomic distance (Å)	Clash overlap (Å)
2:C:299:LEU:HD12	2:C:304:LEU:HD23	1.88	0.55
2:C:1361:MET:HB3	2:C:1381:LEU:HD22	1.88	0.55
2:E:171:ILE:HA	2:E:174:ILE:HG22	1.88	0.55
2:F:559:LEU:HB2	2:F:565:PHE:CE1	2.41	0.55
2:G:308:ASP:OD1	2:G:309:THR:N	2.36	0.55
2:C:176:GLN:OE1	2:C:179:ARG:NH1	2.39	0.55
2:C:590:THR:HB	2:C:945:MET:HE3	1.88	0.55
7:Z:144:ILE:HG13	7:Z:259:PHE:HB2	1.88	0.55
2:A:450:ARG:NH1	2:A:1379:GLN:OE1	2.38	0.55
2:E:688:MET:HG2	2:E:825:TRP:CZ3	2.42	0.55
2:F:120:GLY:HA3	5:R:39:HIS:CD2	2.41	0.55
2:F:537:TRP:HB2	2:F:1022:ARG:HH12	1.71	0.55
2:A:450:ARG:NH1	2:A:1378:ALA:H	2.04	0.55
2:A:511:GLY:HA3	2:A:776:SER:HA	1.88	0.55
2:E:103:ARG:NH2	2:F:45:PHE:HB3	2.21	0.55
2:E:523:PHE:HE1	2:E:1011:PRO:HD3	1.71	0.55
2:F:743:LEU:HD23	2:F:831:ILE:HA	1.89	0.55
2:G:278:THR:HG22	2:G:284:GLN:HA	1.87	0.55
2:G:1022:ARG:HH11	2:G:1024:PRO:HD3	1.70	0.55
7:Z:131:PHE:HZ	7:Z:262:LEU:HD12	1.71	0.55
2:A:280:THR:HA	2:A:379:ARG:HH12	1.72	0.55
2:A:384:LEU:HD12	2:A:391:LEU:HD21	1.87	0.55
2:A:562:ALA:O	2:A:592:ARG:N	2.34	0.55
2:F:438:ALA:N	2:G:439:GLY:O	2.31	0.55
6:V:107:LEU:HD13	6:V:142:PRO:HG3	1.87	0.55
7:Z:134:ASP:HB3	7:Z:267:ILE:HD11	1.88	0.55
7:Z:203:ALA:HB1	7:Z:222:ILE:HG21	1.89	0.55
2:E:218:PRO:HD2	2:E:222:LEU:HD11	1.88	0.55
2:E:561:PRO:O	2:E:592:ARG:NH1	2.35	0.55
2:F:308:ASP:HB3	2:F:384:LEU:HD21	1.88	0.55
2:F:842:ARG:NH1	2:F:1032:SER:O	2.39	0.55
2:G:603:CYS:SG	2:G:608:ARG:NE	2.66	0.55
2:G:688:MET:HA	2:G:691:THR:HG22	1.87	0.55
6:V:295:VAL:HA	6:V:312:VAL:HG22	1.87	0.55
7:Z:345:LEU:HB3	7:Z:350:PHE:HB2	1.88	0.55
2:C:313:VAL:O	2:C:378:ALA:N	2.40	0.55
2:E:32:THR:OG1	2:E:33:GLY:N	2.35	0.55
2:E:245:MET:SD	2:E:298:GLN:NE2	2.80	0.55
2:F:308:ASP:OD1	2:F:309:THR:N	2.37	0.55
7:Z:296:THR:OG1	7:Z:463:LEU:O	2.24	0.55
2:A:468:GLN:NE2	2:A:469:LEU:O	2.39	0.55

*Continued on next page...*



*Continued from previous page...*

Atom-1	Atom-2	Interatomic distance (Å)	Clash overlap (Å)
2:F:206:PRO:HA	2:F:1129:CYS:O	2.07	0.55
6:V:5:PRO:HB3	6:V:94:THR:HG22	1.88	0.55
2:A:1097:ILE:HD11	2:A:1112:LEU:HB3	1.88	0.55
2:G:266:THR:OG1	2:G:1125:TYR:O	2.25	0.55
2:G:1016:ASN:HD21	2:G:1023:GLN:HB2	1.72	0.55
2:G:1353:PRO:HA	2:G:1384:ASP:OD1	2.07	0.55
2:A:1356:SER:HB3	2:A:1362:LEU:HB2	1.87	0.55
2:C:119:ASP:OD2	2:E:195:GLN:NE2	2.40	0.55
2:C:434:TYR:OH	2:E:1363:ARG:NE	2.36	0.55
2:F:479:CYS:HG	2:F:1056:THR:HG1	1.53	0.55
6:V:147:ARG:HH21	6:V:150:ILE:HD13	1.72	0.55
2:E:778:ARG:NH2	2:E:798:ASP:O	2.40	0.54
5:R:47:ALA:O	5:R:50:SER:OG	2.25	0.54
2:E:145:PHE:CE2	2:E:147:ILE:HD11	2.42	0.54
2:E:468:GLN:NE2	2:E:469:LEU:O	2.40	0.54
2:A:267:GLN:NE2	2:A:1124:GLY:H	2.04	0.54
2:A:1361:MET:HB3	2:A:1381:LEU:HD12	1.88	0.54
2:C:399:ARG:HE	2:C:403:GLN:NE2	2.06	0.54
2:E:603:CYS:SG	2:E:608:ARG:NE	2.70	0.54
2:F:103:ARG:NH2	2:G:45:PHE:HB3	2.22	0.54
2:F:171:ILE:HA	2:F:174:ILE:HG22	1.89	0.54
2:G:471:LEU:HB3	2:G:1059:LEU:HD22	1.88	0.54
2:A:171:ILE:HA	2:A:174:ILE:HG22	1.88	0.54
2:C:468:GLN:NE2	2:C:469:LEU:O	2.41	0.54
2:F:548:ILE:HA	2:F:555:LEU:HD13	1.88	0.54
2:G:785:HIS:HB3	2:G:803:HIS:HB3	1.88	0.54
7:Z:143:LEU:HD13	7:Z:258:PHE:HA	1.89	0.54
2:C:450:ARG:NH1	2:C:1379:GLN:H	2.03	0.54
2:E:568:ALA:O	2:E:586:THR:N	2.39	0.54
2:F:785:HIS:HB3	2:F:803:HIS:HB3	1.88	0.54
2:G:145:PHE:CE2	2:G:147:ILE:HD11	2.42	0.54
7:Z:131:PHE:HB2	7:Z:196:THR:HA	1.90	0.54
2:A:32:THR:HB	2:A:35:VAL:HG23	1.90	0.54
2:A:1216:GLN:HA	2:A:1219:ARG:HG3	1.89	0.54
2:C:308:ASP:OD1	2:C:309:THR:N	2.35	0.54
2:A:776:SER:HG	2:A:778:ARG:NH1	2.06	0.54
2:C:744:THR:HA	2:C:827:ILE:HD12	1.89	0.54
2:E:627:ILE:HD11	2:E:1036:PHE:HD2	1.72	0.54
2:G:1097:ILE:HD11	2:G:1112:LEU:HB3	1.88	0.54
6:V:114:CYS:HB3	6:V:289:THR:HB	1.90	0.54
2:C:1353:PRO:HA	2:C:1384:ASP:OD1	2.08	0.54

*Continued on next page...*

*Continued from previous page...*

Atom-1	Atom-2	Interatomic distance (Å)	Clash overlap (Å)
2:A:145:PHE:CE2	2:A:147:ILE:HD11	2.43	0.54
2:A:308:ASP:OD1	2:A:309:THR:N	2.36	0.54
2:A:778:ARG:HH21	2:A:799:ASN:HA	1.72	0.54
2:C:923:ARG:HH12	2:C:925:THR:HB	1.73	0.54
2:C:1085:ALA:HA	2:C:1127:ALA:HA	1.90	0.54
2:E:384:LEU:HD23	2:E:391:LEU:HD21	1.88	0.54
2:E:1144:THR:OG1	2:E:1202:SER:O	2.23	0.54
2:F:216:PHE:HB3	2:F:230:LEU:HD13	1.90	0.54
2:F:568:ALA:O	2:F:586:THR:N	2.40	0.54
6:V:279:THR:HA	6:V:282:ARG:HH12	1.73	0.54
2:A:568:ALA:O	2:A:586:THR:N	2.38	0.53
2:A:1085:ALA:HA	2:A:1127:ALA:HA	1.89	0.53
2:A:1363:ARG:O	2:A:1366:HIS:ND1	2.36	0.53
2:C:769:ARG:NE	2:C:932:ALA:O	2.30	0.53
2:F:898:PHE:HE2	2:F:910:LEU:HD21	1.73	0.53
2:C:1354:LEU:HB2	2:C:1384:ASP:HB2	1.90	0.53
2:E:1022:ARG:HH11	2:E:1024:PRO:HD3	1.72	0.53
2:E:1049:LYS:HG2	2:E:1051:THR:HG23	1.89	0.53
5:R:154:VAL:HG11	6:V:273:ILE:HG21	1.91	0.53
2:E:236:ARG:HD2	2:F:463:ASP:HB3	1.90	0.53
2:F:681:VAL:HA	2:F:687:LEU:HD11	1.90	0.53
2:G:171:ILE:HA	2:G:174:ILE:HG22	1.89	0.53
2:C:785:HIS:HB3	2:C:803:HIS:HB3	1.91	0.53
7:Z:123:GLN:HG2	7:Z:275:THR:HG22	1.90	0.53
2:A:279:ASN:HD21	2:A:283:ARG:HB3	1.74	0.53
2:C:296:LYS:HE3	2:C:396:ALA:HB3	1.90	0.53
2:G:852:TYR:HD2	2:G:923:ARG:HA	1.72	0.53
7:Z:135:ILE:HG21	7:Z:225:ALA:HB1	1.91	0.53
2:C:82:PHE:HZ	2:C:196:LEU:HD13	1.73	0.53
2:E:398:GLU:O	2:E:403:GLN:NE2	2.40	0.53
2:E:523:PHE:CE1	2:E:1011:PRO:HD3	2.44	0.53
5:R:147:ARG:CZ	6:V:274:SER:HB3	2.39	0.53
7:Z:171:ALA:HA	7:Z:237:ARG:HH22	1.73	0.53
2:C:793:ASN:HB2	2:C:796:ARG:HH21	1.73	0.53
2:E:939:THR:H	2:E:942:THR:HG1	1.52	0.53
2:G:531:MET:HG2	2:G:1002:LEU:HD21	1.91	0.53
2:G:1165:SER:HA	2:G:1168:ARG:HG2	1.90	0.53
5:R:108:CYS:HB2	7:Z:146:ARG:HE	1.73	0.53
7:Z:198:LEU:O	7:Z:202:ALA:N	2.24	0.53
2:C:519:GLN:O	2:C:522:ARG:HD3	2.09	0.53
2:E:206:PRO:HA	2:E:1129:CYS:O	2.09	0.53

*Continued on next page...*



*Continued from previous page...*

Atom-1	Atom-2	Interatomic distance (Å)	Clash overlap (Å)
2:F:479:CYS:SG	2:F:1056:THR:OG1	2.65	0.53
2:F:852:TYR:HD2	2:F:923:ARG:HA	1.74	0.53
2:A:778:ARG:HE	2:A:799:ASN:HB3	1.74	0.53
2:A:852:TYR:HD2	2:A:923:ARG:HA	1.74	0.53
2:C:562:ALA:O	2:C:592:ARG:N	2.35	0.53
2:C:979:VAL:HG21	2:C:1013:LEU:HB3	1.90	0.53
2:E:980:ASN:HB2	2:E:983:PHE:HB2	1.89	0.53
2:A:478:ILE:HD13	2:A:1069:PHE:CZ	2.42	0.53
2:E:92:ILE:HD11	2:E:1088:ALA:HB1	1.90	0.53
2:E:176:GLN:OE1	2:E:179:ARG:NH2	2.42	0.53
2:F:427:GLN:NE2	2:F:1377:LEU:O	2.42	0.53
2:G:480:HIS:CE1	2:G:1149:PHE:HA	2.44	0.53
2:G:1358:ASP:HB2	2:G:1361:MET:HG2	1.91	0.53
2:C:1095:GLY:O	2:C:1114:GLN:NE2	2.42	0.52
2:F:848:MET:HB3	2:F:976:PRO:HA	1.91	0.52
2:A:611:ARG:O	2:A:615:LEU:HG	2.10	0.52
2:C:624:PRO:HA	2:C:627:ILE:HG22	1.92	0.52
2:A:778:ARG:NH2	2:A:798:ASP:O	2.42	0.52
2:A:1078:ALA:HB2	2:A:1138:LEU:HD23	1.89	0.52
2:E:213:ILE:HG13	2:E:230:LEU:HD21	1.91	0.52
2:E:450:ARG:NH1	2:E:1379:GLN:H	2.06	0.52
2:F:245:MET:HG2	2:F:1132:ALA:HB1	1.91	0.52
5:R:269:ILE:HA	5:R:272:THR:HG22	1.91	0.52
7:Z:174:GLN:CG	7:Z:237:ARG:HH21	2.22	0.52
7:Z:251:PHE:O	7:Z:254:ARG:NH1	2.42	0.52
2:A:287:GLY:HA3	2:A:1084:TYR:HE1	1.75	0.52
2:C:1356:SER:HB2	2:C:1381:LEU:HD13	1.91	0.52
2:E:668:ILE:HD13	2:E:680:PHE:HD2	1.74	0.52
2:F:770:LEU:O	2:F:946:ARG:NH1	2.35	0.52
2:A:688:MET:HG2	2:A:825:TRP:CZ3	2.45	0.52
2:F:625:ALA:HA	2:F:628:LYS:HE2	1.92	0.52
2:G:296:LYS:HE2	2:G:396:ALA:CB	2.39	0.52
7:Z:131:PHE:HE1	7:Z:197:SER:HB3	1.75	0.52
2:E:737:GLU:O	2:E:744:THR:OG1	2.27	0.52
2:F:32:THR:OG1	2:F:33:GLY:N	2.41	0.52
2:F:209:LEU:HD23	2:F:234:LEU:HD12	1.91	0.52
2:G:1192:THR:HG21	6:V:183:ARG:HB2	1.92	0.52
2:C:421:MET:O	2:C:1071:VAL:N	2.35	0.52
2:C:450:ARG:HG2	2:C:1376:HIS:ND1	2.25	0.52
2:C:778:ARG:HH21	2:C:799:ASN:HA	1.75	0.52
2:F:909:ALA:O	2:F:912:THR:OG1	2.27	0.52

*Continued on next page...*

Continued from previous page...

Atom-1	Atom-2	Interatomic distance (Å)	Clash overlap (Å)
2:G:104:ASP:OD2	2:G:135:ARG:NH2	2.43	0.52
6:V:28:GLU:OE1	6:V:309:ARG:NH2	2.42	0.52
6:V:112:TYR:HB2	6:V:143:GLN:HB2	1.90	0.52
2:A:660:LEU:HB3	2:A:664:LEU:HD23	1.91	0.52
2:A:775:VAL:HG13	2:A:927:ILE:HG12	1.91	0.52
2:C:267:GLN:NE2	2:C:1124:GLY:H	2.08	0.52
2:C:568:ALA:O	2:C:586:THR:N	2.42	0.52
2:C:637:ARG:NH2	2:C:964:TYR:H	2.08	0.52
2:E:615:LEU:HD22	2:E:724:PHE:CE2	2.44	0.52
2:G:247:ARG:HH12	2:G:1387:PRO:HA	1.75	0.52
7:Z:346:ASN:HB3	7:Z:349:CYS:HB3	1.92	0.52
2:A:278:THR:HG22	2:A:284:GLN:HA	1.92	0.52
2:C:288:VAL:HA	2:C:393:PHE:HB2	1.91	0.52
2:C:611:ARG:O	2:C:615:LEU:HG	2.10	0.52
2:C:778:ARG:HE	2:C:799:ASN:HB3	1.74	0.52
2:E:1357:SER:HG	2:E:1380:TYR:H	1.54	0.52
2:G:218:PRO:HD2	2:G:222:LEU:HD11	1.91	0.52
2:G:1001:VAL:HA	2:G:1004:LYS:HD2	1.92	0.52
2:G:1356:SER:OG	2:G:1358:ASP:O	2.27	0.52
2:A:982:LEU:HD21	2:A:1025:VAL:HG22	1.91	0.52
2:C:91:CYS:HB3	2:C:196:LEU:HD11	1.92	0.52
2:E:176:GLN:O	2:E:179:ARG:HG3	2.10	0.52
6:V:120:PHE:HD2	6:V:139:LEU:HD21	1.73	0.52
6:V:177:ILE:C	6:V:183:ARG:HH22	2.13	0.52
2:E:114:PRO:HD2	2:F:404:ALA:HB3	1.92	0.51
2:F:145:PHE:CE2	2:F:147:ILE:HD11	2.45	0.51
2:F:450:ARG:NH2	2:F:1376:HIS:HB3	2.25	0.51
2:F:480:HIS:CE1	2:F:1149:PHE:HA	2.44	0.51
7:Z:206:ALA:HB1	7:Z:215:ALA:HB1	1.93	0.51
2:E:923:ARG:HH12	2:E:925:THR:HB	1.75	0.51
2:G:479:CYS:SG	2:G:1166:LEU:HD22	2.50	0.51
2:G:559:LEU:HB2	2:G:565:PHE:CE1	2.45	0.51
7:Z:147:HIS:CE1	7:Z:150:ASP:HB3	2.45	0.51
2:E:209:LEU:HD23	2:E:234:LEU:HD12	1.93	0.51
2:E:1354:LEU:HB2	2:E:1384:ASP:HB2	1.91	0.51
6:V:274:SER:HA	6:V:277:ILE:HG12	1.92	0.51
2:A:25:ILE:HG23	2:A:155:LEU:HG	1.93	0.51
2:C:171:ILE:HA	2:C:174:ILE:HG22	1.92	0.51
2:C:483:LEU:HD11	2:C:1052:PRO:HD3	1.92	0.51
2:E:660:LEU:HB3	2:E:664:LEU:HD23	1.92	0.51
2:E:721:ILE:HD13	2:E:743:LEU:HD11	1.92	0.51

Continued on next page...

*Continued from previous page...*

Atom-1	Atom-2	Interatomic distance (Å)	Clash overlap (Å)
2:E:787:VAL:HG13	2:E:920:MET:HB3	1.91	0.51
2:F:213:ILE:HA	2:F:230:LEU:HD11	1.93	0.51
2:F:778:ARG:HE	2:F:799:ASN:HB3	1.75	0.51
2:G:778:ARG:HH21	2:G:799:ASN:HA	1.76	0.51
7:Z:174:GLN:HG2	7:Z:237:ARG:NH2	2.25	0.51
2:A:266:THR:OG1	2:A:1125:TYR:O	2.23	0.51
2:A:681:VAL:HA	2:A:687:LEU:HD11	1.93	0.51
2:C:1144:THR:HG22	2:C:1175:ARG:HD2	1.91	0.51
2:F:615:LEU:HD22	2:F:724:PHE:CE2	2.45	0.51
2:A:1354:LEU:HB2	2:A:1384:ASP:HB2	1.93	0.51
2:C:1146:GLN:HB2	2:C:1203:VAL:HB	1.92	0.51
2:E:624:PRO:HA	2:E:627:ILE:HG22	1.92	0.51
2:E:1085:ALA:O	2:E:1086:GLU:HB2	2.11	0.51
2:F:923:ARG:HH12	2:F:925:THR:HB	1.76	0.51
2:G:519:GLN:O	2:G:522:ARG:HD3	2.11	0.51
2:G:615:LEU:HD22	2:G:724:PHE:CE2	2.46	0.51
2:G:778:ARG:HE	2:G:799:ASN:HB3	1.75	0.51
2:G:1214:ASP:OD1	2:G:1216:GLN:HG3	2.10	0.51
5:R:10:VAL:HB	5:R:83:LEU:HB3	1.93	0.51
2:C:615:LEU:HD22	2:C:724:PHE:CE2	2.45	0.51
2:C:1053:ILE:HD13	2:C:1166:LEU:HD21	1.93	0.51
2:E:785:HIS:HB3	2:E:803:HIS:HB3	1.92	0.51
2:F:176:GLN:O	2:F:179:ARG:HG3	2.10	0.51
2:A:1363:ARG:NH2	2:G:1373:ASP:HA	2.26	0.51
2:A:1374:GLU:O	2:A:1381:LEU:N	2.41	0.51
2:C:278:THR:HG22	2:C:284:GLN:HA	1.92	0.51
2:C:476:GLY:O	2:C:1148:LEU:N	2.44	0.51
2:C:603:CYS:SG	2:C:608:ARG:NE	2.68	0.51
2:E:793:ASN:HB2	2:E:796:ARG:HH21	1.75	0.51
2:F:1385:ALA:O	2:F:1389:ARG:NH2	2.44	0.51
2:G:744:THR:HA	2:G:827:ILE:HD12	1.93	0.51
2:G:842:ARG:HH12	2:G:1033:LYS:HA	1.75	0.51
2:G:923:ARG:HH12	2:G:925:THR:HB	1.76	0.51
2:A:1165:SER:HA	2:A:1168:ARG:HG2	1.93	0.51
2:F:624:PRO:HA	2:F:627:ILE:HG22	1.92	0.51
2:F:793:ASN:HB2	2:F:796:ARG:HH21	1.76	0.51
2:G:793:ASN:HB2	2:G:796:ARG:HH21	1.75	0.51
5:R:270:TYR:HD1	6:V:159:GLU:HG3	1.76	0.51
2:C:669:ARG:O	2:C:673:GLU:HG2	2.11	0.51
2:E:450:ARG:HH21	2:E:1376:HIS:HB3	1.75	0.51
2:G:384:LEU:HD12	2:G:391:LEU:HD21	1.92	0.51

*Continued on next page...*

*Continued from previous page...*

Atom-1	Atom-2	Interatomic distance (Å)	Clash overlap (Å)
2:G:611:ARG:O	2:G:615:LEU:HG	2.11	0.51
2:C:211:SER:OG	2:C:215:LYS:NZ	2.36	0.50
2:F:969:ALA:O	2:F:972:THR:OG1	2.29	0.50
2:F:980:ASN:HB2	2:F:983:PHE:HB2	1.93	0.50
6:V:110:GLY:O	6:V:294:ARG:NH1	2.44	0.50
2:A:399:ARG:HE	2:A:403:GLN:NE2	2.09	0.50
2:C:291:THR:HG22	2:C:292:THR:N	2.21	0.50
2:C:1165:SER:HA	2:C:1168:ARG:HG2	1.93	0.50
2:F:287:GLY:HA3	2:F:1084:TYR:CE1	2.46	0.50
2:G:277:HIS:HD2	2:G:313:VAL:HG22	1.75	0.50
2:A:421:MET:O	2:A:1071:VAL:N	2.44	0.50
2:C:205:PRO:HD2	2:C:1127:ALA:O	2.12	0.50
2:F:194:ASP:OD1	2:F:402:TYR:OH	2.23	0.50
2:A:1000:ARG:O	2:A:1004:LYS:HG2	2.11	0.50
2:C:1363:ARG:O	2:C:1366:HIS:ND1	2.36	0.50
2:E:278:THR:HG22	2:E:284:GLN:HA	1.92	0.50
2:E:1022:ARG:HB3	2:E:1024:PRO:HD2	1.93	0.50
2:F:763:ASP:O	2:F:767:ARG:NH2	2.45	0.50
5:R:8:ILE:HG21	5:R:34:PHE:CE2	2.38	0.50
7:Z:298:ASN:HB2	7:Z:460:THR:HB	1.93	0.50
2:E:611:ARG:O	2:E:615:LEU:HG	2.12	0.50
2:E:1214:ASP:OD2	2:E:1216:GLN:NE2	2.43	0.50
2:G:969:ALA:O	2:G:972:THR:OG1	2.26	0.50
7:Z:171:ALA:CA	7:Z:237:ARG:HH22	2.24	0.50
7:Z:174:GLN:HA	7:Z:177:GLU:HB2	1.94	0.50
2:F:1060:ARG:HD3	2:F:1169:ILE:HD11	1.93	0.50
6:V:177:ILE:O	6:V:183:ARG:NH2	2.44	0.50
7:Z:202:ALA:HA	7:Z:209:TYR:OH	2.12	0.50
2:A:559:LEU:HB2	2:A:565:PHE:CE1	2.45	0.50
2:A:909:ALA:O	2:A:912:THR:OG1	2.30	0.50
2:C:559:LEU:HB2	2:C:565:PHE:CE1	2.47	0.50
2:E:122:HIS:ND1	2:E:122:HIS:O	2.45	0.50
2:G:280:THR:HG22	2:G:379:ARG:CZ	2.42	0.50
2:A:627:ILE:HD11	2:A:1036:PHE:CD2	2.47	0.50
2:E:969:ALA:O	2:E:972:THR:OG1	2.27	0.50
2:F:140:SER:HA	2:F:1115:PRO:HA	1.93	0.50
2:F:939:THR:H	2:F:942:THR:HG1	1.58	0.50
2:F:1092:TYR:HE2	2:F:1116:ARG:HH11	1.60	0.50
2:G:909:ALA:O	2:G:912:THR:OG1	2.30	0.50
2:G:1146:GLN:N	2:G:1204:CYS:O	2.39	0.50
5:R:107:LEU:HB2	5:R:304:VAL:HB	1.94	0.50

*Continued on next page...*

Continued from previous page...

Atom-1	Atom-2	Interatomic distance (Å)	Clash overlap (Å)
7:Z:222:ILE:HD11	7:Z:226:TYR:CE2	2.46	0.50
2:A:136:ILE:HA	2:A:1119:VAL:HG22	1.93	0.49
2:A:669:ARG:O	2:A:673:GLU:HG2	2.12	0.49
2:C:1092:TYR:OH	2:C:1116:ARG:HD3	2.12	0.49
2:E:850:VAL:H	2:E:924:THR:HG21	1.77	0.49
2:F:205:PRO:HD2	2:F:1127:ALA:O	2.12	0.49
2:G:624:PRO:HA	2:G:627:ILE:HG22	1.94	0.49
6:V:115:LEU:O	6:V:289:THR:OG1	2.29	0.49
7:Z:250:VAL:HB	7:Z:254:ARG:HH22	1.76	0.49
7:Z:253:HIS:O	7:Z:254:ARG:HG2	2.11	0.49
2:A:308:ASP:HB3	2:A:384:LEU:HD21	1.93	0.49
2:A:1144:THR:HG22	2:A:1175:ARG:HD2	1.94	0.49
2:C:216:PHE:HB3	2:C:230:LEU:HD13	1.93	0.49
2:C:427:GLN:NE2	2:C:1375:VAL:HG21	2.27	0.49
2:E:775:VAL:HG13	2:E:927:ILE:HG12	1.93	0.49
2:E:778:ARG:HE	2:E:799:ASN:HB3	1.76	0.49
2:G:1077:PHE:HE1	2:G:1388:LEU:HD11	1.77	0.49
2:C:214:ASN:ND2	2:C:265:CYS:O	2.46	0.49
2:E:152:LEU:O	2:E:155:LEU:HB3	2.11	0.49
2:E:466:LEU:HD13	2:E:1362:LEU:HD13	1.94	0.49
2:E:752:ILE:HD12	2:E:957:ILE:HG13	1.94	0.49
2:F:450:ARG:NH1	2:F:1378:ALA:H	2.10	0.49
2:A:307:ASP:HB2	2:A:384:LEU:HG	1.94	0.49
2:A:504:PHE:HE1	2:A:523:PHE:HZ	1.60	0.49
2:A:1358:ASP:HB2	2:A:1361:MET:SD	2.52	0.49
2:C:640:PRO:HD2	2:C:643:PHE:HE2	1.76	0.49
2:E:631:LYS:NZ	2:E:840:PHE:O	2.43	0.49
2:E:1092:TYR:HE2	2:E:1116:ARG:HH11	1.58	0.49
2:F:603:CYS:SG	2:F:608:ARG:NE	2.71	0.49
2:G:313:VAL:O	2:G:378:ALA:N	2.46	0.49
2:G:961:TYR:HB2	2:G:988:HIS:CE1	2.46	0.49
2:A:176:GLN:O	2:A:179:ARG:HG3	2.13	0.49
2:A:480:HIS:NE2	2:A:1149:PHE:HA	2.27	0.49
2:A:1225:ARG:NH2	2:A:1229:SER:OG	2.44	0.49
2:C:1085:ALA:O	2:C:1086:GLU:HG2	2.12	0.49
2:E:418:THR:HG22	2:E:1074:GLN:HE21	1.76	0.49
2:E:450:ARG:NH2	2:E:1376:HIS:HB3	2.27	0.49
2:E:536:HIS:ND1	2:E:554:ARG:HD3	2.28	0.49
2:F:462:LYS:HE3	2:F:1198:ARG:HB2	1.94	0.49
2:G:775:VAL:HG13	2:G:927:ILE:HG12	1.94	0.49
2:G:1356:SER:OG	2:G:1361:MET:HB2	2.12	0.49

Continued on next page...

*Continued from previous page...*

Atom-1	Atom-2	Interatomic distance (Å)	Clash overlap (Å)
2:A:109:PHE:HB2	2:A:132:MET:HG2	1.93	0.49
2:A:152:LEU:O	2:A:155:LEU:HB3	2.12	0.49
2:A:1146:GLN:N	2:A:1204:CYS:O	2.43	0.49
2:C:296:LYS:HE3	2:C:396:ALA:CB	2.41	0.49
2:C:852:TYR:HD2	2:C:923:ARG:HA	1.78	0.49
2:G:419:PHE:CD1	2:G:1353:PRO:HG3	2.47	0.49
6:V:146:MET:HE3	6:V:147:ARG:HH22	1.77	0.49
7:Z:209:TYR:CD2	7:Z:302:CYS:HB3	2.47	0.49
2:E:831:ILE:HG23	2:E:835:ILE:HD12	1.93	0.49
2:F:611:ARG:O	2:F:615:LEU:HG	2.12	0.49
2:G:774:ARG:NH2	2:G:777:GLY:O	2.46	0.49
2:C:523:PHE:CE1	2:C:1011:PRO:HD3	2.48	0.49
2:E:559:LEU:HB2	2:E:565:PHE:CE1	2.48	0.49
2:F:737:GLU:O	2:F:744:THR:OG1	2.26	0.49
2:G:737:GLU:O	2:G:744:THR:OG1	2.31	0.49
2:A:624:PRO:HA	2:A:627:ILE:HG22	1.95	0.49
2:C:787:VAL:HG13	2:C:920:MET:HB3	1.94	0.49
2:E:511:GLY:HA3	2:E:776:SER:HA	1.94	0.49
2:F:1165:SER:HA	2:F:1168:ARG:HG2	1.94	0.49
2:G:267:GLN:NE2	2:G:1124:GLY:H	2.11	0.49
2:A:479:CYS:SG	2:A:1166:LEU:HD22	2.53	0.49
2:A:1180:GLU:HG3	2:A:1181:PRO:HD3	1.95	0.49
2:C:737:GLU:O	2:C:744:THR:OG1	2.31	0.49
2:C:1380:TYR:HD2	2:C:1382:ILE:HG13	1.77	0.49
2:E:770:LEU:O	2:E:946:ARG:NH1	2.38	0.49
2:G:176:GLN:O	2:G:179:ARG:HG3	2.12	0.49
6:V:118:PRO:HA	6:V:139:LEU:HD22	1.95	0.49
2:C:718:ARG:NH1	2:C:722:THR:OG1	2.46	0.48
2:E:1085:ALA:HA	2:E:1127:ALA:HA	1.95	0.48
2:F:1058:GLN:HG2	2:F:1063:PHE:HD2	1.77	0.48
2:G:87:LEU:HA	2:G:288:VAL:HG21	1.94	0.48
2:G:122:HIS:O	2:G:122:HIS:ND1	2.43	0.48
2:G:939:THR:H	2:G:942:THR:HG1	1.60	0.48
2:G:1180:GLU:HG3	2:G:1181:PRO:HD3	1.95	0.48
6:V:290:ARG:HE	6:V:292:ILE:HD13	1.78	0.48
7:Z:175:LEU:HD11	7:Z:238:PHE:HD1	1.77	0.48
2:C:774:ARG:NH2	2:C:777:GLY:O	2.46	0.48
2:C:838:PRO:HB2	2:C:1029:VAL:HG21	1.94	0.48
2:E:179:ARG:HD2	2:E:180:ASN:N	2.29	0.48
2:E:294:THR:HA	2:E:297:ARG:CZ	2.43	0.48
2:E:681:VAL:HA	2:E:687:LEU:HD11	1.94	0.48

*Continued on next page...*

*Continued from previous page...*

Atom-1	Atom-2	Interatomic distance (Å)	Clash overlap (Å)
2:E:1144:THR:HG22	2:E:1175:ARG:HD2	1.94	0.48
2:F:450:ARG:HG2	2:F:1376:HIS:CE1	2.48	0.48
2:F:680:PHE:HA	2:F:686:MET:HE3	1.95	0.48
2:G:287:GLY:HA3	2:G:1084:TYR:HE1	1.77	0.48
2:G:415:ILE:HB	2:G:1079:THR:HG21	1.95	0.48
7:Z:205:ARG:NH1	7:Z:208:GLU:OE2	2.46	0.48
2:A:474:ALA:HB3	2:A:1059:LEU:HD13	1.96	0.48
2:A:485:ASP:HB3	2:A:1155:VAL:HG12	1.95	0.48
2:F:288:VAL:HA	2:F:393:PHE:HB2	1.94	0.48
2:G:308:ASP:HB3	2:G:384:LEU:HD21	1.95	0.48
2:G:743:LEU:HD23	2:G:831:ILE:HA	1.93	0.48
5:R:296:CYS:SG	7:Z:122:ILE:HG12	2.54	0.48
6:V:112:TYR:HE2	6:V:294:ARG:HD2	1.78	0.48
6:V:285:ASP:O	7:Z:348:GLN:NE2	2.46	0.48
7:Z:120:GLN:NE2	7:Z:122:ILE:HG13	2.28	0.48
7:Z:131:PHE:CE1	7:Z:197:SER:HB3	2.48	0.48
2:C:548:ILE:HA	2:C:555:LEU:HD13	1.95	0.48
2:C:775:VAL:HG13	2:C:927:ILE:HG12	1.95	0.48
2:C:1369:GLU:O	2:C:1370:THR:OG1	2.28	0.48
2:F:1357:SER:HG	2:F:1380:TYR:H	1.59	0.48
7:Z:447:THR:HB	7:Z:462:TRP:HB2	1.95	0.48
2:E:296:LYS:HE2	2:E:396:ALA:CB	2.41	0.48
2:E:419:PHE:O	2:E:1072:VAL:HA	2.13	0.48
2:E:1097:ILE:HD11	2:E:1112:LEU:HB3	1.95	0.48
2:F:926:ALA:HB1	2:F:1013:LEU:HD11	1.95	0.48
7:Z:352:ARG:O	7:Z:356:PHE:N	2.37	0.48
2:C:763:ASP:O	2:C:767:ARG:NH2	2.46	0.48
2:G:205:PRO:HD2	2:G:1127:ALA:O	2.14	0.48
2:A:1374:GLU:OE1	2:C:1363:ARG:NH1	2.46	0.48
2:C:190:ARG:NH2	2:C:401:VAL:HA	2.29	0.48
2:C:846:CYS:HB2	2:C:985:CYS:HB3	1.56	0.48
2:G:91:CYS:HB3	2:G:196:LEU:HD11	1.95	0.48
2:G:669:ARG:O	2:G:673:GLU:HG2	2.13	0.48
5:R:277:ILE:HD11	6:V:283:LEU:HD21	1.95	0.48
7:Z:346:ASN:OD1	7:Z:347:GLU:N	2.47	0.48
2:A:114:PRO:HD2	2:C:404:ALA:HB3	1.96	0.48
2:E:140:SER:HA	2:E:1115:PRO:HA	1.96	0.48
2:G:1022:ARG:HG2	2:G:1023:GLN:H	1.79	0.48
2:C:962:GLN:N	2:C:962:GLN:OE1	2.47	0.48
2:E:287:GLY:HA3	2:E:1084:TYR:CE1	2.48	0.48
2:E:778:ARG:HH21	2:E:799:ASN:HA	1.78	0.48

*Continued on next page...*



*Continued from previous page...*

Atom-1	Atom-2	Interatomic distance (Å)	Clash overlap (Å)
2:F:414:ASN:CG	2:F:415:ILE:H	2.17	0.48
2:F:1180:GLU:HG3	2:F:1181:PRO:HD3	1.95	0.48
2:F:1353:PRO:HA	2:F:1384:ASP:OD1	2.14	0.48
2:G:247:ARG:HH11	2:G:1389:ARG:HD2	1.78	0.48
7:Z:251:PHE:HB3	7:Z:327:TYR:CE2	2.48	0.48
2:E:572:VAL:HG22	2:E:581:PRO:HG2	1.96	0.47
2:E:1180:GLU:HG3	2:E:1181:PRO:HD3	1.95	0.47
2:F:295:LEU:HD23	2:F:1080:GLU:HG2	1.96	0.47
2:F:296:LYS:HE2	2:F:396:ALA:HB3	1.95	0.47
2:F:769:ARG:NH1	2:F:934:ASP:OD2	2.47	0.47
2:G:201:LEU:HD22	2:G:1083:LEU:HD13	1.96	0.47
2:G:1103:ASP:HA	2:G:1108:VAL:HG12	1.96	0.47
7:Z:282:GLN:HG3	7:Z:283:GLU:H	1.79	0.47
7:Z:439:ILE:HG21	7:Z:444:VAL:HG12	1.94	0.47
2:A:450:ARG:HH21	2:A:1376:HIS:HB3	1.80	0.47
2:A:455:GLN:HG2	2:A:1064:HIS:CD2	2.48	0.47
2:C:1180:GLU:HG3	2:C:1181:PRO:HD3	1.96	0.47
2:E:85:LEU:HD12	2:E:86:GLY:H	1.79	0.47
2:E:627:ILE:HD11	2:E:1036:PHE:CD2	2.48	0.47
2:G:514:ASP:OD2	2:G:515:THR:N	2.47	0.47
2:G:1087:ARG:HG3	2:G:1088:ALA:H	1.79	0.47
5:R:225:LEU:HD21	6:V:215:THR:HB	1.95	0.47
2:A:598:ILE:HD12	2:A:599:PRO:HD2	1.96	0.47
2:A:603:CYS:SG	2:A:608:ARG:NE	2.71	0.47
2:A:671:TYR:CD2	2:A:679:ALA:HB2	2.49	0.47
2:A:979:VAL:O	2:A:979:VAL:HG13	2.14	0.47
2:C:979:VAL:HG13	2:C:979:VAL:O	2.14	0.47
2:F:898:PHE:CE2	2:F:910:LEU:HD21	2.49	0.47
2:F:1161:ASN:OD1	2:F:1162:VAL:N	2.47	0.47
5:R:295:VAL:HA	5:R:312:VAL:HG12	1.96	0.47
6:V:266:ARG:HA	7:Z:163:ARG:HD2	1.96	0.47
2:A:205:PRO:HD2	2:A:1127:ALA:O	2.14	0.47
2:A:763:ASP:O	2:A:767:ARG:NH2	2.47	0.47
2:A:838:PRO:HB2	2:A:1029:VAL:HG21	1.96	0.47
2:F:669:ARG:O	2:F:673:GLU:HG2	2.13	0.47
2:G:450:ARG:HH22	2:G:1379:GLN:H	1.62	0.47
2:A:415:ILE:HB	2:A:1079:THR:HG21	1.97	0.47
2:A:1150:PHE:HE2	2:A:1178:PRO:HD3	1.80	0.47
2:C:111:VAL:HG13	2:C:130:ASN:HB2	1.95	0.47
2:E:263:VAL:HG23	2:E:1084:TYR:CE2	2.50	0.47
2:E:848:MET:HB3	2:E:976:PRO:HA	1.97	0.47

*Continued on next page...*



*Continued from previous page...*

Atom-1	Atom-2	Interatomic distance (Å)	Clash overlap (Å)
2:F:277:HIS:HD2	2:F:313:VAL:HG22	1.80	0.47
2:G:976:PRO:HD2	2:G:992:LEU:HB2	1.97	0.47
2:G:979:VAL:O	2:G:979:VAL:HG13	2.14	0.47
5:R:32:ILE:HD11	5:R:46:ILE:HB	1.95	0.47
7:Z:197:SER:HG	7:Z:199:SER:HG	1.58	0.47
2:A:190:ARG:NH2	2:A:401:VAL:HA	2.29	0.47
2:A:1022:ARG:HB3	2:A:1024:PRO:HD2	1.96	0.47
2:A:1146:GLN:HB2	2:A:1205:GLU:HA	1.97	0.47
2:C:462:LYS:HE3	2:C:1198:ARG:HB2	1.96	0.47
2:E:962:GLN:OE1	2:E:962:GLN:N	2.48	0.47
2:F:433:ARG:O	2:G:443:THR:HG22	2.14	0.47
2:F:908:ASP:N	2:F:908:ASP:OD1	2.47	0.47
2:A:105:GLY:HA2	2:C:42:CYS:O	2.14	0.47
2:A:450:ARG:NH2	2:A:1376:HIS:HB3	2.29	0.47
2:A:962:GLN:OE1	2:A:962:GLN:N	2.47	0.47
2:C:457:ILE:HD11	2:C:1355:CYS:SG	2.55	0.47
2:C:1087:ARG:HG3	2:C:1088:ALA:H	1.79	0.47
2:E:85:LEU:HD11	2:E:397:LEU:HD13	1.97	0.47
2:E:91:CYS:HB3	2:E:196:LEU:HD11	1.97	0.47
2:E:103:ARG:HH21	2:F:45:PHE:HB3	1.79	0.47
2:E:450:ARG:HG2	2:E:1376:HIS:ND1	2.29	0.47
2:E:625:ALA:O	2:E:628:LYS:HG2	2.15	0.47
2:E:1369:GLU:O	2:E:1370:THR:OG1	2.29	0.47
2:F:280:THR:HA	2:F:379:ARG:HH12	1.80	0.47
2:F:671:TYR:CD2	2:F:679:ALA:HB2	2.50	0.47
2:F:1091:SER:HB3	2:F:1121:LEU:HD22	1.95	0.47
2:G:458:PHE:HD2	2:G:466:LEU:HD11	1.80	0.47
2:G:926:ALA:HB1	2:G:1013:LEU:HD11	1.97	0.47
5:R:68:ARG:HE	5:R:286:THR:HA	1.80	0.47
7:Z:281:PRO:HA	7:Z:467:VAL:HG12	1.96	0.47
2:A:678:VAL:HG21	2:A:706:ILE:HG21	1.97	0.47
2:C:1016:ASN:HD21	2:C:1023:GLN:HB2	1.80	0.47
2:E:154:LEU:HD23	2:E:173:ALA:HB2	1.96	0.47
2:E:224:ARG:HG3	2:F:1195:GLY:HA2	1.96	0.47
2:E:476:GLY:O	2:E:1148:LEU:N	2.48	0.47
2:E:979:VAL:HG11	2:E:1013:LEU:HD13	1.97	0.47
2:F:87:LEU:HA	2:F:288:VAL:HG21	1.95	0.47
2:F:712:GLN:HG2	2:F:715:ARG:HH12	1.80	0.47
2:F:742:ILE:HG13	2:F:1049:LYS:HG2	1.96	0.47
2:G:397:LEU:HG	2:G:401:VAL:HG12	1.96	0.47
2:G:962:GLN:OE1	2:G:962:GLN:N	2.48	0.47

*Continued on next page...*

Continued from previous page...

Atom-1	Atom-2	Interatomic distance (Å)	Clash overlap (Å)
2:G:1101:HIS:O	2:G:1101:HIS:ND1	2.47	0.47
2:A:433:ARG:O	2:C:443:THR:HG22	2.15	0.47
2:C:104:ASP:HB3	2:E:44:PHE:HD2	1.79	0.47
2:C:307:ASP:HB2	2:C:384:LEU:HG	1.97	0.47
2:C:710:LEU:HD21	2:C:832:TYR:CE1	2.50	0.47
2:C:985:CYS:HB2	2:C:988:HIS:HB2	1.97	0.47
2:E:531:MET:HG3	2:E:1002:LEU:HD11	1.97	0.47
2:F:190:ARG:NH2	2:F:401:VAL:HA	2.30	0.47
2:F:296:LYS:HE2	2:F:396:ALA:CB	2.44	0.47
2:G:450:ARG:HH21	2:G:1376:HIS:HB3	1.80	0.47
2:G:523:PHE:CZ	2:G:1010:PRO:HA	2.50	0.47
2:G:625:ALA:HA	2:G:628:LYS:HE2	1.97	0.47
2:G:1192:THR:HB	6:V:181:GLY:HA2	1.97	0.47
7:Z:147:HIS:ND1	7:Z:149:THR:OG1	2.44	0.47
7:Z:306:ASP:O	7:Z:309:LYS:HG3	2.15	0.47
2:A:149:SER:OG	2:A:1106:GLY:O	2.33	0.47
2:A:615:LEU:HD22	2:A:724:PHE:CE2	2.50	0.47
2:C:982:LEU:HD21	2:C:1025:VAL:HG22	1.96	0.47
2:E:982:LEU:HD21	2:E:1025:VAL:HG22	1.97	0.47
2:F:590:THR:HB	2:F:945:MET:HE1	1.97	0.47
2:F:1380:TYR:HD2	2:F:1382:ILE:HG13	1.80	0.47
2:G:757:ASP:N	2:G:757:ASP:OD1	2.48	0.47
7:Z:342:LEU:HD21	7:Z:463:LEU:HD11	1.96	0.47
2:C:172:ARG:HA	2:C:172:ARG:HD2	1.79	0.46
2:C:856:TYR:CZ	2:C:920:MET:HG2	2.51	0.46
2:F:32:THR:OG1	2:F:182:ARG:HG3	2.15	0.46
2:F:450:ARG:HH12	2:F:1378:ALA:H	1.64	0.46
2:G:476:GLY:O	2:G:1148:LEU:N	2.46	0.46
2:G:743:LEU:HD23	2:G:831:ILE:HG12	1.96	0.46
7:Z:230:ARG:NE	7:Z:234:ARG:HD3	2.29	0.46
7:Z:325:PHE:N	7:Z:432:ALA:O	2.46	0.46
2:A:287:GLY:HA3	2:A:1084:TYR:CE1	2.50	0.46
2:C:1114:GLN:OE1	2:C:1116:ARG:NH2	2.49	0.46
2:E:558:GLU:CD	2:E:592:ARG:HH22	2.18	0.46
2:F:479:CYS:SG	2:F:1166:LEU:HD22	2.55	0.46
2:G:568:ALA:O	2:G:586:THR:N	2.39	0.46
2:A:1386:SER:O	2:A:1389:ARG:HD2	2.16	0.46
2:C:296:LYS:HG2	2:C:300:LEU:HD12	1.96	0.46
2:E:763:ASP:O	2:E:767:ARG:NH2	2.47	0.46
2:F:688:MET:HG2	2:F:825:TRP:CZ3	2.50	0.46
2:F:1101:HIS:ND1	2:F:1101:HIS:O	2.49	0.46

Continued on next page...

*Continued from previous page...*

Atom-1	Atom-2	Interatomic distance (Å)	Clash overlap (Å)
2:G:688:MET:HG2	2:G:825:TRP:CZ3	2.51	0.46
5:R:269:ILE:O	5:R:273:ILE:HG12	2.16	0.46
2:C:287:GLY:HA3	2:C:1084:TYR:CE1	2.50	0.46
2:C:712:GLN:HG2	2:C:715:ARG:NH2	2.30	0.46
2:E:979:VAL:HG13	2:E:979:VAL:O	2.15	0.46
2:E:1161:ASN:OD1	2:E:1162:VAL:N	2.48	0.46
2:F:979:VAL:O	2:F:979:VAL:HG13	2.15	0.46
7:Z:472:ASN:OD1	7:Z:474:TRP:NE1	2.47	0.46
2:C:1022:ARG:HB3	2:C:1024:PRO:HD2	1.98	0.46
2:F:266:THR:OG1	2:F:1125:TYR:O	2.32	0.46
2:F:401:VAL:HG13	2:F:402:TYR:CD2	2.45	0.46
2:F:600:VAL:N	2:F:601:PRO:HD2	2.30	0.46
2:F:1078:ALA:HB2	2:F:1138:LEU:HD23	1.98	0.46
2:F:1085:ALA:HA	2:F:1127:ALA:HA	1.97	0.46
2:F:1097:ILE:HD11	2:F:1112:LEU:HB3	1.98	0.46
2:A:255:ILE:H	2:A:255:ILE:HD12	1.81	0.46
2:E:671:TYR:CD2	2:E:679:ALA:HB2	2.50	0.46
2:E:1358:ASP:HB2	2:E:1361:MET:SD	2.55	0.46
2:F:434:TYR:OH	2:G:1363:ARG:HD3	2.15	0.46
2:G:440:ASP:HB2	2:G:1376:HIS:HE2	1.81	0.46
2:G:475:MET:SD	2:G:1056:THR:HG23	2.56	0.46
2:G:1053:ILE:HD13	2:G:1166:LEU:HD21	1.97	0.46
2:C:651:HIS:CE1	2:C:656:ASN:HD21	2.34	0.46
2:C:757:ASP:OD1	2:C:757:ASP:N	2.49	0.46
2:E:277:HIS:HD2	2:E:313:VAL:HG22	1.80	0.46
5:R:129:ASP:OD1	5:R:130:SER:N	2.49	0.46
2:A:979:VAL:HG11	2:A:1013:LEU:HD13	1.98	0.46
2:C:152:LEU:O	2:C:155:LEU:HB3	2.16	0.46
2:C:561:PRO:O	2:C:592:ARG:NH1	2.46	0.46
2:C:939:THR:H	2:C:942:THR:HG1	1.59	0.46
2:E:211:SER:OG	2:E:215:LYS:NZ	2.38	0.46
2:E:560:ASN:HB3	2:E:563:PHE:HB2	1.97	0.46
2:F:122:HIS:ND1	2:F:122:HIS:O	2.48	0.46
2:F:769:ARG:HD3	2:F:934:ASP:HA	1.98	0.46
2:F:962:GLN:N	2:F:962:GLN:OE1	2.49	0.46
2:G:908:ASP:OD1	2:G:908:ASP:N	2.49	0.46
5:R:248:ALA:O	5:R:250:GLN:N	2.49	0.46
2:C:996:THR:HG22	2:C:997:ASN:H	1.80	0.46
2:E:757:ASP:OD1	2:E:757:ASP:N	2.48	0.46
2:G:140:SER:HA	2:G:1115:PRO:HA	1.97	0.46
2:G:152:LEU:O	2:G:155:LEU:HB3	2.16	0.46

*Continued on next page...*

Continued from previous page...

Atom-1	Atom-2	Interatomic distance (Å)	Clash overlap (Å)
2:G:1060:ARG:HD3	2:G:1169:ILE:HD11	1.98	0.46
7:Z:209:TYR:HD1	7:Z:337:ARG:HD3	1.81	0.46
2:C:1091:SER:OG	2:C:1119:VAL:HB	2.16	0.46
2:E:625:ALA:HA	2:E:628:LYS:HE2	1.96	0.46
2:G:190:ARG:NH2	2:G:401:VAL:HA	2.31	0.46
2:G:1091:SER:HB3	2:G:1121:LEU:HD22	1.98	0.46
5:R:115:LEU:HD13	5:R:292:ILE:HD13	1.98	0.46
7:Z:356:PHE:O	7:Z:358:LEU:N	2.49	0.46
2:A:140:SER:HA	2:A:1115:PRO:HA	1.98	0.45
2:C:263:VAL:HG22	2:C:390:LYS:HD3	1.98	0.45
2:C:680:PHE:HB3	2:C:686:MET:HE2	1.98	0.45
2:E:654:GLU:HA	2:E:689:TYR:HE1	1.81	0.45
2:E:682:ASN:HB2	2:E:959:MET:SD	2.55	0.45
2:E:706:ILE:O	2:E:710:LEU:HG	2.16	0.45
2:G:763:ASP:O	2:G:767:ARG:NH2	2.49	0.45
2:A:91:CYS:HB3	2:A:196:LEU:HD11	1.98	0.45
2:A:600:VAL:N	2:A:601:PRO:HD2	2.31	0.45
2:A:860:GLN:NE2	2:A:917:MET:SD	2.71	0.45
2:A:1085:ALA:O	2:A:1086:GLU:HG2	2.15	0.45
2:C:145:PHE:CE2	2:C:147:ILE:HD11	2.51	0.45
2:C:1073:ARG:HH22	2:C:1141:MET:HA	1.80	0.45
2:E:856:TYR:CZ	2:E:920:MET:HG3	2.51	0.45
2:F:247:ARG:HH12	2:F:1387:PRO:HA	1.81	0.45
2:F:1085:ALA:O	2:F:1086:GLU:HG2	2.16	0.45
6:V:102:THR:O	6:V:139:LEU:HD12	2.16	0.45
2:A:466:LEU:HD12	2:A:467:THR:N	2.30	0.45
2:C:671:TYR:CD2	2:C:679:ALA:HB2	2.52	0.45
2:E:299:LEU:HD12	2:E:304:LEU:HD23	1.99	0.45
2:G:462:LYS:HE3	2:G:1198:ARG:HB2	1.98	0.45
6:V:214:GLY:O	6:V:218:ILE:HG12	2.16	0.45
2:A:105:GLY:H	2:A:135:ARG:HH22	1.63	0.45
2:C:277:HIS:HD2	2:C:313:VAL:HG22	1.81	0.45
2:C:474:ALA:O	2:C:478:ILE:HG22	2.16	0.45
2:E:600:VAL:N	2:E:601:PRO:HD2	2.31	0.45
2:E:1120:ASP:OD1	2:E:1120:ASP:N	2.47	0.45
2:E:1146:GLN:N	2:E:1204:CYS:O	2.47	0.45
2:G:561:PRO:O	2:G:592:ARG:NH1	2.45	0.45
2:G:882:HIS:CE1	2:G:884:LEU:HD12	2.49	0.45
6:V:272:ALA:O	6:V:276:TRP:CD1	2.69	0.45
2:A:96:PHE:HD2	2:A:99:LEU:HB2	1.82	0.45
2:C:140:SER:HA	2:C:1115:PRO:HA	1.98	0.45

Continued on next page...

*Continued from previous page...*

Atom-1	Atom-2	Interatomic distance (Å)	Clash overlap (Å)
2:F:566:PHE:HZ	2:F:945:MET:HE1	1.82	0.45
2:F:1354:LEU:HB2	2:F:1384:ASP:HB2	1.97	0.45
2:G:209:LEU:HA	2:G:234:LEU:HD23	1.99	0.45
2:G:450:ARG:NH1	2:G:1378:ALA:H	2.14	0.45
7:Z:299:ILE:O	7:Z:461:ILE:HG12	2.17	0.45
7:Z:434:THR:HG23	7:Z:436:ILE:HD11	1.98	0.45
2:A:296:LYS:HZ2	2:A:396:ALA:H	1.63	0.45
2:E:1099:VAL:HG12	2:E:1112:LEU:HD13	1.99	0.45
2:G:600:VAL:N	2:G:601:PRO:HD2	2.31	0.45
2:G:1053:ILE:HD11	2:G:1162:VAL:HG13	1.98	0.45
2:A:309:THR:O	2:A:382:ALA:N	2.49	0.45
2:A:978:PRO:HG3	2:A:985:CYS:SG	2.57	0.45
2:C:909:ALA:O	2:C:912:THR:OG1	2.34	0.45
2:E:1352:PRO:HG2	2:E:1385:ALA:HB3	1.97	0.45
2:F:474:ALA:O	2:F:478:ILE:HG22	2.17	0.45
2:G:560:ASN:HB3	2:G:563:PHE:HB2	1.98	0.45
2:G:979:VAL:HG11	2:G:1013:LEU:HD13	1.99	0.45
2:G:1076:ARG:H	2:G:1139:THR:HG21	1.82	0.45
2:G:1085:ALA:O	2:G:1086:GLU:HG2	2.16	0.45
2:E:205:PRO:HG3	2:E:1125:TYR:CD1	2.52	0.45
2:E:266:THR:OG1	2:E:1125:TYR:O	2.33	0.45
2:E:426:PHE:N	2:E:1211:VAL:O	2.39	0.45
2:E:669:ARG:O	2:E:673:GLU:HG2	2.15	0.45
2:G:531:MET:HG3	2:G:1002:LEU:HD11	1.98	0.45
5:R:218:ILE:HA	5:R:222:ILE:HD12	1.98	0.45
6:V:292:ILE:HG22	6:V:293:LEU:HD23	1.99	0.45
7:Z:143:LEU:N	7:Z:196:THR:O	2.44	0.45
2:E:769:ARG:HD3	2:E:934:ASP:HA	1.98	0.45
5:R:292:ILE:HG22	5:R:293:LEU:HD22	1.98	0.45
5:R:304:VAL:HG11	5:R:310:THR:HB	1.99	0.45
6:V:196:SER:O	6:V:200:ILE:HG12	2.17	0.45
2:A:291:THR:O	2:A:396:ALA:HA	2.17	0.45
2:A:623:THR:HB	2:A:626:THR:HG22	1.99	0.45
2:A:1161:ASN:OD1	2:A:1162:VAL:N	2.50	0.45
2:C:247:ARG:HD3	2:C:1389:ARG:HB2	1.99	0.45
2:C:1375:VAL:HG23	2:C:1379:GLN:O	2.17	0.45
2:E:96:PHE:HD2	2:E:99:LEU:HB2	1.82	0.45
2:E:105:GLY:HA2	2:F:42:CYS:O	2.17	0.45
2:E:619:ARG:HH21	2:E:720:THR:HA	1.82	0.45
2:F:1144:THR:HG22	2:F:1175:ARG:HD2	1.99	0.45
2:G:179:ARG:HD2	2:G:180:ASN:N	2.31	0.45

*Continued on next page...*

Continued from previous page...

Atom-1	Atom-2	Interatomic distance (Å)	Clash overlap (Å)
2:G:536:HIS:ND1	2:G:554:ARG:HD3	2.32	0.45
2:G:545:LEU:HA	2:G:548:ILE:HG22	1.98	0.45
7:Z:131:PHE:HB3	7:Z:195:VAL:HG23	1.99	0.45
7:Z:241:CYS:O	7:Z:245:MET:HG2	2.17	0.45
2:A:572:VAL:HG22	2:A:581:PRO:HG2	1.99	0.44
2:A:757:ASP:OD1	2:A:757:ASP:N	2.50	0.44
2:E:605:ILE:HG23	2:E:1028:HIS:ND1	2.33	0.44
2:G:247:ARG:NH1	2:G:1389:ARG:HD2	2.32	0.44
7:Z:152:PRO:HB3	7:Z:159:ALA:HB2	1.99	0.44
2:A:85:LEU:HD12	2:A:86:GLY:H	1.81	0.44
2:A:1160:ASP:OD1	2:A:1160:ASP:N	2.50	0.44
2:C:291:THR:O	2:C:396:ALA:HA	2.18	0.44
2:C:600:VAL:N	2:C:601:PRO:HD2	2.32	0.44
2:C:848:MET:HB2	2:C:975:TYR:O	2.17	0.44
2:E:247:ARG:HH12	2:E:1387:PRO:HA	1.82	0.44
2:F:457:ILE:HD11	2:F:1355:CYS:SG	2.57	0.44
2:F:519:GLN:O	2:F:522:ARG:HD3	2.16	0.44
2:G:277:HIS:CD2	2:G:314:PRO:HD2	2.52	0.44
2:G:419:PHE:O	2:G:1072:VAL:HA	2.18	0.44
2:G:504:PHE:HZ	2:G:1009:ILE:H	1.66	0.44
2:G:898:PHE:HE2	2:G:910:LEU:HD22	1.82	0.44
2:A:1087:ARG:HG3	2:A:1088:ALA:H	1.81	0.44
2:C:81:ARG:HB2	2:C:84:GLU:HG3	1.99	0.44
2:C:179:ARG:O	2:C:183:THR:HG23	2.18	0.44
2:C:206:PRO:HA	2:C:1129:CYS:O	2.18	0.44
2:F:572:VAL:HG22	2:F:581:PRO:HG2	1.98	0.44
2:F:739:LEU:HD21	2:F:1053:ILE:HG21	1.99	0.44
2:F:961:TYR:HB2	2:F:988:HIS:CE1	2.53	0.44
2:G:769:ARG:HD3	2:G:934:ASP:HA	1.98	0.44
2:G:1217:TYR:CZ	2:G:1222:CYS:HB2	2.52	0.44
6:V:6:PHE:CD1	6:V:8:ILE:HD11	2.52	0.44
7:Z:263:LEU:O	7:Z:265:TYR:N	2.51	0.44
2:A:122:HIS:O	2:A:122:HIS:ND1	2.50	0.44
2:A:863:ILE:HG13	2:A:890:VAL:HG12	1.99	0.44
2:A:1053:ILE:O	2:A:1057:HIS:ND1	2.49	0.44
2:A:1073:ARG:HH22	2:A:1141:MET:HA	1.82	0.44
2:A:1101:HIS:ND1	2:A:1101:HIS:O	2.50	0.44
2:E:1071:VAL:HG13	2:E:1204:CYS:HB3	2.00	0.44
2:E:1225:ARG:HH12	2:E:1227:ARG:HD2	1.81	0.44
2:E:1356:SER:HB3	2:E:1362:LEU:HB2	2.00	0.44
2:F:615:LEU:HD22	2:F:724:PHE:HE2	1.82	0.44

Continued on next page...

*Continued from previous page...*

Atom-1	Atom-2	Interatomic distance (Å)	Clash overlap (Å)
2:F:1053:ILE:HD13	2:F:1166:LEU:HD21	1.99	0.44
2:G:206:PRO:HA	2:G:1129:CYS:O	2.17	0.44
2:G:535:PRO:HB2	2:G:538:VAL:HG23	1.99	0.44
2:G:625:ALA:O	2:G:628:LYS:HG2	2.17	0.44
2:G:848:MET:HB2	2:G:975:TYR:O	2.18	0.44
2:G:985:CYS:HB2	2:G:988:HIS:HB2	2.00	0.44
6:V:143:GLN:O	6:V:144:THR:OG1	2.27	0.44
2:A:224:ARG:HG3	2:C:1195:GLY:HA2	1.99	0.44
2:A:842:ARG:HH21	2:A:1036:PHE:HE1	1.64	0.44
2:C:908:ASP:N	2:C:908:ASP:OD1	2.51	0.44
2:E:852:TYR:HD2	2:E:923:ARG:HA	1.82	0.44
2:F:948:TYR:HB2	2:F:1018:HIS:HB3	2.00	0.44
5:R:81:GLY:O	5:R:82:LYS:HD2	2.17	0.44
5:R:147:ARG:HG2	6:V:277:ILE:HD11	2.00	0.44
2:A:466:LEU:HD13	2:A:1362:LEU:HD23	2.00	0.44
2:A:594:ILE:HG22	2:A:596:GLY:N	2.31	0.44
2:E:996:THR:O	2:E:999:ARG:HG3	2.16	0.44
2:F:141:LEU:HB3	2:F:188:PHE:CE2	2.53	0.44
2:G:421:MET:O	2:G:1071:VAL:N	2.45	0.44
2:G:729:GLU:OE1	2:G:1168:ARG:NH2	2.51	0.44
2:G:838:PRO:HB2	2:G:1029:VAL:HG21	1.99	0.44
6:V:115:LEU:H	6:V:289:THR:HG21	1.82	0.44
2:A:1144:THR:HG21	2:A:1201:ALA:HB1	1.99	0.44
2:C:308:ASP:HB3	2:C:384:LEU:HD21	2.00	0.44
2:C:688:MET:HG2	2:C:825:TRP:CZ3	2.53	0.44
2:E:146:ALA:O	2:E:147:ILE:HD13	2.18	0.44
2:E:205:PRO:HD2	2:E:1127:ALA:O	2.18	0.44
2:F:414:ASN:OD1	2:F:415:ILE:N	2.48	0.44
2:F:1214:ASP:OD2	2:F:1216:GLN:HG3	2.18	0.44
2:G:1144:THR:HG22	2:G:1175:ARG:HD2	1.99	0.44
5:R:33:THR:HA	5:R:72:ALA:HA	1.99	0.44
2:F:152:LEU:O	2:F:155:LEU:HB3	2.17	0.44
2:F:774:ARG:NH2	2:F:777:GLY:O	2.51	0.44
2:F:977:VAL:O	2:F:977:VAL:HG13	2.18	0.44
2:G:651:HIS:CE1	2:G:656:ASN:HD21	2.36	0.44
5:R:111:ASP:OD2	7:Z:146:ARG:NH2	2.51	0.44
2:A:996:THR:HG22	2:A:998:ALA:H	1.83	0.44
2:C:82:PHE:O	2:C:88:SER:OG	2.20	0.44
2:C:246:THR:HG21	2:C:1134:LEU:H	1.83	0.44
2:C:688:MET:HG2	2:C:825:TRP:CH2	2.53	0.44
2:C:769:ARG:HD3	2:C:934:ASP:HA	2.00	0.44

*Continued on next page...*



*Continued from previous page...*

Atom-1	Atom-2	Interatomic distance (Å)	Clash overlap (Å)
2:E:108:GLN:HE22	2:F:40:GLU:H	1.65	0.44
2:E:289:LEU:HA	2:E:1083:LEU:O	2.17	0.44
2:E:711:LEU:O	2:E:715:ARG:HG3	2.16	0.44
2:E:882:HIS:CE1	2:E:884:LEU:HD12	2.46	0.44
2:F:91:CYS:HB3	2:F:196:LEU:HD11	2.00	0.44
2:G:860:GLN:NE2	2:G:917:MET:SD	2.87	0.44
2:G:863:ILE:HG13	2:G:890:VAL:HG12	2.00	0.44
7:Z:231:MET:O	7:Z:235:LEU:HD23	2.18	0.44
2:A:32:THR:OG1	2:A:182:ARG:HG3	2.18	0.43
2:A:1352:PRO:HG2	2:A:1385:ALA:HB3	1.99	0.43
2:C:25:ILE:HG13	2:C:25:ILE:O	2.17	0.43
2:C:414:ASN:OD1	2:C:415:ILE:N	2.43	0.43
2:C:421:MET:HE2	2:C:1353:PRO:HD2	2.00	0.43
2:C:462:LYS:HB3	2:C:1141:MET:HG2	2.00	0.43
2:E:196:LEU:O	2:E:199:VAL:HG12	2.18	0.43
2:F:423:MET:N	2:F:1069:PHE:O	2.47	0.43
2:F:475:MET:SD	2:F:1056:THR:OG1	2.76	0.43
2:G:982:LEU:HD21	2:G:1025:VAL:HG22	1.99	0.43
7:Z:432:ALA:HA	7:Z:476:GLU:HA	1.99	0.43
2:A:440:ASP:HB2	2:A:1376:HIS:NE2	2.34	0.43
2:C:105:GLY:HA2	2:E:42:CYS:O	2.18	0.43
2:C:641:THR:O	2:C:645:MET:HG3	2.18	0.43
2:C:969:ALA:O	2:C:972:THR:OG1	2.33	0.43
2:E:739:LEU:HD21	2:E:1053:ILE:HG21	1.99	0.43
2:F:32:THR:HB	2:F:35:VAL:HG23	2.00	0.43
2:F:740:ASN:O	2:F:1049:LYS:HG3	2.18	0.43
2:F:1356:SER:HB3	2:F:1362:LEU:HB2	1.99	0.43
2:G:572:VAL:HG22	2:G:581:PRO:HG2	2.00	0.43
2:G:593:ILE:O	2:G:1049:LYS:HA	2.18	0.43
2:A:685:HIS:CE1	2:A:754:TRP:HD1	2.36	0.43
2:A:1070:THR:HG22	2:A:1207:VAL:HB	2.01	0.43
2:C:309:THR:O	2:C:382:ALA:N	2.50	0.43
2:C:572:VAL:HG22	2:C:581:PRO:HG2	2.00	0.43
2:C:1352:PRO:HG2	2:C:1385:ALA:HB3	2.00	0.43
2:F:757:ASP:OD1	2:F:757:ASP:N	2.49	0.43
2:F:978:PRO:HG3	2:F:985:CYS:SG	2.57	0.43
5:R:51:TYR:HB3	5:R:58:PRO:HG3	1.99	0.43
5:R:100:GLN:HB2	5:R:309:ARG:NH1	2.33	0.43
2:E:32:THR:HB	2:E:35:VAL:HG23	2.00	0.43
2:E:379:ARG:HA	2:E:379:ARG:HD3	1.82	0.43
2:E:420:ILE:HB	2:E:1350:ALA:HB3	2.00	0.43

*Continued on next page...*



*Continued from previous page...*

Atom-1	Atom-2	Interatomic distance (Å)	Clash overlap (Å)
2:E:559:LEU:HB2	2:E:565:PHE:CZ	2.53	0.43
2:E:560:ASN:H	2:E:565:PHE:HE1	1.66	0.43
2:F:604:PRO:HG3	2:F:1212:SER:HB3	1.98	0.43
2:G:310:ALA:HA	2:G:382:ALA:H	1.83	0.43
7:Z:132:ARG:NH1	7:Z:133:PRO:HD2	2.33	0.43
7:Z:290:THR:HG23	7:Z:293:ARG:H	1.84	0.43
2:A:295:LEU:O	2:A:299:LEU:HD23	2.19	0.43
2:C:420:ILE:O	2:C:421:MET:HE2	2.19	0.43
2:C:431:MET:SD	2:E:449:PRO:HB2	2.58	0.43
2:F:634:PHE:HE1	2:F:681:VAL:HG11	1.84	0.43
7:Z:292:THR:HG23	7:Z:294:ARG:H	1.84	0.43
2:A:404:ALA:HB3	2:G:114:PRO:HD2	2.00	0.43
2:C:277:HIS:O	2:C:285:VAL:HG22	2.18	0.43
2:F:230:LEU:O	2:F:234:LEU:HD23	2.18	0.43
2:G:224:ARG:HH21	2:G:228:ALA:N	2.17	0.43
2:G:450:ARG:HG2	2:G:1376:HIS:ND1	2.33	0.43
2:G:712:GLN:HA	2:G:715:ARG:HD3	2.01	0.43
2:G:978:PRO:HG3	2:G:985:CYS:SG	2.58	0.43
1:2:3133:HIS:O	1:2:3136:MET:HB3	2.19	0.43
2:A:599:PRO:HG2	2:A:602:LEU:HD12	2.00	0.43
2:C:642:ILE:HD12	2:C:897:TYR:HB3	2.00	0.43
2:C:1078:ALA:HB2	2:C:1138:LEU:HD23	2.00	0.43
2:E:114:PRO:HG2	2:F:403:GLN:O	2.18	0.43
2:E:908:ASP:N	2:E:908:ASP:OD1	2.49	0.43
2:F:421:MET:HE3	2:F:1353:PRO:O	2.19	0.43
2:F:1369:GLU:O	2:F:1370:THR:OG1	2.31	0.43
2:F:1375:VAL:HG23	2:F:1379:GLN:O	2.18	0.43
2:G:977:VAL:HG13	2:G:977:VAL:O	2.19	0.43
7:Z:192:ARG:HB3	7:Z:193:ALA:H	1.68	0.43
2:A:85:LEU:HD11	2:A:397:LEU:HD13	2.00	0.43
2:A:104:ASP:N	2:C:44:PHE:HB2	2.34	0.43
2:A:179:ARG:O	2:A:183:THR:HG23	2.18	0.43
2:A:977:VAL:O	2:A:977:VAL:HG13	2.19	0.43
2:A:985:CYS:HB2	2:A:988:HIS:HB2	2.01	0.43
2:C:222:LEU:HB3	2:C:226:ALA:HB3	2.01	0.43
2:E:110:GLU:OE1	2:E:110:GLU:N	2.52	0.43
2:E:399:ARG:HA	2:E:399:ARG:HE	1.84	0.43
2:E:461:ASN:OD1	2:E:462:LYS:N	2.49	0.43
2:E:683:ASN:HB3	2:E:686:MET:CE	2.48	0.43
2:G:81:ARG:HB2	2:G:84:GLU:HG3	2.00	0.43
5:R:103:SER:HB3	5:R:140:THR:O	2.19	0.43

*Continued on next page...*

*Continued from previous page...*

Atom-1	Atom-2	Interatomic distance (Å)	Clash overlap (Å)
5:R:216:LEU:HD22	6:V:222:ILE:HD13	2.01	0.43
6:V:160:ARG:NH1	6:V:190:LEU:O	2.51	0.43
7:Z:132:ARG:HD2	7:Z:132:ARG:HA	1.80	0.43
2:A:104:ASP:HB3	2:C:44:PHE:HD2	1.83	0.43
2:A:538:VAL:O	2:A:540:GLU:N	2.50	0.43
2:E:427:GLN:OE1	2:E:427:GLN:N	2.52	0.43
2:E:531:MET:HG2	2:E:1002:LEU:HD21	2.00	0.43
2:E:651:HIS:CE1	2:E:656:ASN:HD21	2.36	0.43
2:F:105:GLY:HA2	2:G:42:CYS:O	2.19	0.43
2:G:450:ARG:HG3	2:G:1377:LEU:HB3	2.01	0.43
7:Z:264:GLU:OE2	7:Z:287:THR:HA	2.19	0.43
2:A:443:THR:HG22	2:G:433:ARG:O	2.19	0.43
2:A:1053:ILE:HD13	2:A:1166:LEU:HD21	2.00	0.43
2:A:1375:VAL:HG23	2:A:1379:GLN:O	2.19	0.43
2:C:637:ARG:HH22	2:C:964:TYR:H	1.67	0.43
2:E:926:ALA:HB1	2:E:1013:LEU:HD11	2.00	0.43
2:F:450:ARG:HH22	2:F:1379:GLN:H	1.67	0.43
2:F:1071:VAL:HA	2:F:1205:GLU:O	2.18	0.43
2:F:1358:ASP:HB2	2:F:1361:MET:CE	2.49	0.43
2:G:846:CYS:HB2	2:G:985:CYS:HB3	1.54	0.43
2:A:427:GLN:OE1	2:A:1375:VAL:HG21	2.19	0.42
2:A:450:ARG:NH2	2:A:1377:LEU:H	2.17	0.42
2:C:116:ILE:HD12	2:C:116:ILE:HA	1.88	0.42
2:C:399:ARG:HE	2:C:399:ARG:HA	1.84	0.42
2:C:850:VAL:H	2:C:924:THR:HG21	1.84	0.42
2:C:1161:ASN:OD1	2:C:1162:VAL:N	2.51	0.42
2:E:1121:LEU:HD23	2:E:1121:LEU:H	1.84	0.42
2:F:775:VAL:HG13	2:F:927:ILE:HG12	1.99	0.42
2:G:414:ASN:OD1	2:G:415:ILE:N	2.43	0.42
5:R:145:LEU:HA	5:R:148:GLU:OE2	2.19	0.42
2:A:458:PHE:HB3	2:A:1362:LEU:HD22	2.01	0.42
2:C:978:PRO:HG3	2:C:985:CYS:SG	2.59	0.42
2:E:230:LEU:O	2:E:234:LEU:HD23	2.19	0.42
2:E:385:VAL:HG21	2:E:394:LEU:HD13	2.01	0.42
2:E:686:MET:O	2:E:690:ILE:N	2.44	0.42
2:E:1081:GLN:OE1	2:E:1131:THR:HG22	2.19	0.42
2:F:493:LEU:HD23	2:F:587:VAL:HG21	2.00	0.42
2:F:1141:MET:O	2:F:1141:MET:HG3	2.18	0.42
6:V:97:LEU:HB2	6:V:312:VAL:O	2.19	0.42
2:A:263:VAL:HG23	2:A:1084:TYR:CE2	2.54	0.42
2:A:457:ILE:HD11	2:A:1355:CYS:SG	2.60	0.42

*Continued on next page...*

Continued from previous page...

Atom-1	Atom-2	Interatomic distance (Å)	Clash overlap (Å)
2:A:474:ALA:O	2:A:478:ILE:HG22	2.19	0.42
2:A:982:LEU:HD23	2:A:1026:ALA:HA	2.01	0.42
2:C:593:ILE:HD12	2:C:593:ILE:H	1.85	0.42
2:E:231:LEU:HB3	2:E:235:LYS:HZ1	1.85	0.42
2:E:440:ASP:HB2	2:E:1376:HIS:CD2	2.54	0.42
2:E:694:LEU:HB3	2:E:699:LEU:HD13	2.00	0.42
2:F:725:THR:HA	2:F:740:ASN:HD22	1.83	0.42
2:G:287:GLY:HA3	2:G:1084:TYR:CE1	2.55	0.42
2:G:773:ILE:HG13	2:G:929:VAL:HG12	2.00	0.42
2:A:883:PRO:HB2	2:A:895:ASN:HD21	1.85	0.42
2:E:985:CYS:HB2	2:E:988:HIS:HB2	1.99	0.42
2:F:141:LEU:HD11	2:F:1116:ARG:HH21	1.85	0.42
2:F:141:LEU:HD11	2:F:1116:ARG:NH2	2.35	0.42
2:F:1361:MET:N	2:F:1361:MET:SD	2.93	0.42
7:Z:134:ASP:OD1	7:Z:135:ILE:N	2.53	0.42
2:A:894:LEU:HB3	2:A:898:PHE:CZ	2.54	0.42
2:A:1357:SER:HG	2:A:1380:TYR:H	1.62	0.42
2:C:474:ALA:HB3	2:C:1059:LEU:HD13	2.01	0.42
2:E:190:ARG:NH2	2:E:401:VAL:HA	2.35	0.42
2:F:462:LYS:HG3	2:F:463:ASP:OD1	2.19	0.42
2:F:1159:HIS:HB2	2:F:1162:VAL:HG22	2.00	0.42
2:G:194:ASP:O	2:G:197:LEU:HG	2.20	0.42
5:R:82:LYS:HA	5:R:82:LYS:HE3	2.01	0.42
2:A:89:VAL:HG23	2:A:277:HIS:CG	2.54	0.42
2:C:802:ILE:HG21	2:C:920:MET:O	2.20	0.42
2:E:452:PHE:O	2:E:1379:GLN:NE2	2.46	0.42
2:E:977:VAL:HG13	2:E:977:VAL:O	2.18	0.42
2:F:224:ARG:HG3	2:G:1195:GLY:HA2	2.02	0.42
2:F:625:ALA:O	2:F:628:LYS:HG2	2.19	0.42
2:F:651:HIS:CE1	2:F:656:ASN:HD21	2.37	0.42
2:F:1379:GLN:OE1	2:F:1379:GLN:N	2.53	0.42
2:G:32:THR:HB	2:G:35:VAL:HG23	2.02	0.42
2:G:288:VAL:HA	2:G:393:PHE:HB2	2.01	0.42
6:V:112:TYR:O	6:V:143:GLN:N	2.51	0.42
6:V:223:THR:HA	6:V:226:LEU:HG	2.01	0.42
7:Z:212:LYS:HA	7:Z:212:LYS:HD2	1.65	0.42
2:A:247:ARG:HH11	2:A:1389:ARG:HD3	1.85	0.42
2:A:420:ILE:HB	2:A:1350:ALA:HB3	2.02	0.42
2:A:462:LYS:HG3	2:A:463:ASP:OD1	2.19	0.42
2:C:427:GLN:HE22	2:C:1375:VAL:HG21	1.84	0.42
2:C:440:ASP:HB2	2:C:1376:HIS:CD2	2.54	0.42

Continued on next page...

Continued from previous page...

Atom-1	Atom-2	Interatomic distance (Å)	Clash overlap (Å)
2:E:139:ARG:HB2	2:E:1116:ARG:HG3	2.02	0.42
2:E:288:VAL:HA	2:E:393:PHE:HB2	2.02	0.42
2:E:554:ARG:HD2	2:E:557:PHE:HD2	1.84	0.42
2:F:172:ARG:HD2	2:F:172:ARG:HA	1.86	0.42
2:F:179:ARG:HD2	2:F:180:ASN:N	2.35	0.42
2:F:396:ALA:O	2:F:398:GLU:N	2.53	0.42
2:G:605:ILE:HG21	2:G:1032:SER:HB2	2.02	0.42
2:G:605:ILE:HG23	2:G:1028:HIS:ND1	2.34	0.42
2:G:615:LEU:HD22	2:G:724:PHE:HE2	1.85	0.42
2:G:985:CYS:HB2	2:G:988:HIS:CD2	2.54	0.42
2:G:1369:GLU:O	2:G:1370:THR:OG1	2.31	0.42
2:A:116:ILE:HD11	2:C:191:GLY:HA2	2.02	0.42
2:A:196:LEU:O	2:A:199:VAL:HG12	2.19	0.42
2:A:626:THR:OG1	2:A:706:ILE:HG23	2.20	0.42
2:C:982:LEU:HD23	2:C:1026:ALA:HA	2.02	0.42
2:C:1121:LEU:HD23	2:C:1121:LEU:H	1.85	0.42
2:E:923:ARG:NH1	2:E:925:THR:HB	2.35	0.42
2:E:982:LEU:HD23	2:E:1026:ALA:HA	2.02	0.42
2:F:99:LEU:HD12	2:F:102:VAL:HG21	2.01	0.42
2:F:608:ARG:O	2:F:611:ARG:HG2	2.19	0.42
2:F:846:CYS:HB2	2:F:985:CYS:HB3	1.47	0.42
7:Z:131:PHE:CZ	7:Z:142:VAL:HG22	2.54	0.42
7:Z:349:CYS:O	7:Z:350:PHE:HB3	2.20	0.42
2:A:118:ARG:HA	2:A:118:ARG:HD2	1.93	0.42
2:A:277:HIS:HD2	2:A:313:VAL:HG22	1.84	0.42
2:A:656:ASN:OD1	2:A:919:ASP:HB3	2.20	0.42
2:A:774:ARG:NH2	2:A:777:GLY:O	2.53	0.42
2:C:926:ALA:HB1	2:C:1013:LEU:HD11	2.01	0.42
2:C:1101:HIS:ND1	2:C:1101:HIS:O	2.52	0.42
2:E:414:ASN:CG	2:E:415:ILE:N	2.72	0.42
2:E:769:ARG:NH1	2:E:934:ASP:OD2	2.53	0.42
2:E:1053:ILE:HD13	2:E:1166:LEU:HD21	2.01	0.42
2:F:560:ASN:HB3	2:F:563:PHE:HB2	2.00	0.42
2:F:1071:VAL:HB	2:F:1204:CYS:HB3	2.01	0.42
2:G:426:PHE:O	2:G:1212:SER:HA	2.20	0.42
2:G:451:GLN:HA	2:G:1377:LEU:CD2	2.49	0.42
2:G:631:LYS:HD3	2:G:1036:PHE:CE1	2.55	0.42
5:R:36:THR:H	5:R:38:ARG:HH21	1.67	0.42
5:R:148:GLU:HB2	6:V:270:TYR:OH	2.19	0.42
6:V:282:ARG:NH1	6:V:282:ARG:HB2	2.34	0.42
2:A:179:ARG:HD2	2:A:180:ASN:N	2.35	0.42

Continued on next page...

*Continued from previous page...*

Atom-1	Atom-2	Interatomic distance (Å)	Clash overlap (Å)
2:A:559:LEU:HB2	2:A:565:PHE:CZ	2.55	0.42
2:C:605:ILE:HG23	2:C:1028:HIS:ND1	2.35	0.42
2:E:846:CYS:HB2	2:E:985:CYS:HB3	1.42	0.42
2:F:81:ARG:HB2	2:F:84:GLU:HG3	2.02	0.42
2:F:1081:GLN:OE1	2:F:1131:THR:HG22	2.20	0.42
2:G:842:ARG:NH1	2:G:1033:LYS:HA	2.35	0.42
6:V:219:LEU:HA	6:V:222:ILE:HG22	2.02	0.42
2:A:224:ARG:HH21	2:A:228:ALA:N	2.18	0.41
2:C:304:LEU:HB3	2:C:385:VAL:HG11	2.02	0.41
2:C:402:TYR:CE2	2:C:409:TYR:HA	2.55	0.41
2:C:538:VAL:O	2:C:540:GLU:N	2.51	0.41
2:C:721:ILE:HG12	2:C:1044:LEU:HD11	2.02	0.41
2:C:923:ARG:NH1	2:C:925:THR:HB	2.35	0.41
2:C:979:VAL:HG11	2:C:1013:LEU:HD13	2.02	0.41
2:E:838:PRO:HB2	2:E:1029:VAL:HG21	2.02	0.41
2:E:1101:HIS:ND1	2:E:1101:HIS:O	2.53	0.41
2:F:436:ARG:NH1	2:G:1369:GLU:OE2	2.53	0.41
2:F:735:THR:HG23	2:F:738:ALA:H	1.85	0.41
6:V:114:CYS:SG	6:V:143:GLN:NE2	2.93	0.41
2:A:280:THR:HG22	2:A:379:ARG:NH1	2.34	0.41
2:A:384:LEU:HD12	2:A:391:LEU:HD11	2.02	0.41
2:C:399:ARG:HA	2:C:399:ARG:NE	2.35	0.41
2:E:106:VAL:HG23	2:F:42:CYS:HB2	2.02	0.41
2:E:538:VAL:O	2:E:540:GLU:N	2.49	0.41
2:F:1030:THR:HG23	2:F:1031:HIS:CD2	2.55	0.41
2:G:146:ALA:O	2:G:147:ILE:HD13	2.19	0.41
2:G:255:ILE:H	2:G:255:ILE:HD12	1.85	0.41
6:V:33:THR:O	6:V:70:ARG:NH2	2.52	0.41
7:Z:175:LEU:HD11	7:Z:238:PHE:CD1	2.55	0.41
2:A:535:PRO:HB2	2:A:538:VAL:HG23	2.03	0.41
2:A:856:TYR:OH	2:A:920:MET:HG2	2.20	0.41
2:C:450:ARG:NH2	2:C:1376:HIS:HB3	2.34	0.41
2:C:762:ARG:NH2	2:C:929:VAL:HB	2.35	0.41
2:C:847:THR:HA	2:C:957:ILE:HG12	2.02	0.41
2:E:216:PHE:HB3	2:E:230:LEU:HD13	2.03	0.41
2:E:1357:SER:OG	2:E:1379:GLN:HB3	2.20	0.41
2:F:985:CYS:HB2	2:F:988:HIS:HB2	2.01	0.41
2:F:1000:ARG:O	2:F:1004:LYS:HG2	2.20	0.41
2:G:261:ASP:O	2:G:265:CYS:HB2	2.19	0.41
2:A:792:HIS:CD2	2:A:793:ASN:H	2.39	0.41
2:A:1053:ILE:HG22	2:A:1057:HIS:CE1	2.55	0.41

*Continued on next page...*

*Continued from previous page...*

Atom-1	Atom-2	Interatomic distance (Å)	Clash overlap (Å)
2:A:1091:SER:HB3	2:A:1121:LEU:HD22	2.02	0.41
2:F:245:MET:SD	2:F:255:ILE:HD12	2.60	0.41
2:F:246:THR:HG21	2:F:1134:LEU:HB3	2.02	0.41
2:F:536:HIS:ND1	2:F:554:ARG:HD3	2.36	0.41
2:F:1352:PRO:HG2	2:F:1385:ALA:HB3	2.02	0.41
2:C:863:ILE:HG13	2:C:890:VAL:HG12	2.03	0.41
2:C:1000:ARG:O	2:C:1004:LYS:HG2	2.20	0.41
2:C:1091:SER:HB3	2:C:1121:LEU:HD22	2.02	0.41
2:E:176:GLN:OE1	2:E:179:ARG:NE	2.52	0.41
2:E:504:PHE:HZ	2:E:1009:ILE:H	1.67	0.41
2:E:774:ARG:NH2	2:E:777:GLY:O	2.54	0.41
2:E:1080:GLU:HB2	2:E:1135:ARG:NH2	2.32	0.41
2:F:30:ILE:O	2:F:32:THR:N	2.52	0.41
2:F:313:VAL:O	2:F:378:ALA:N	2.53	0.41
2:F:520:MET:HE1	2:F:975:TYR:HB2	2.02	0.41
2:G:172:ARG:HD2	2:G:172:ARG:HA	1.80	0.41
2:G:786:PHE:CD1	2:G:811:THR:HG21	2.56	0.41
7:Z:141:THR:OG1	7:Z:198:LEU:HD13	2.21	0.41
7:Z:219:ARG:O	7:Z:223:VAL:HG22	2.20	0.41
2:C:1361:MET:HB3	2:C:1381:LEU:HB2	2.01	0.41
2:E:203:LYS:NZ	2:E:1120:ASP:OD2	2.53	0.41
2:E:996:THR:HG22	2:E:997:ASN:N	2.35	0.41
2:F:1360:ALA:O	2:F:1364:THR:HG23	2.21	0.41
2:G:292:THR:C	2:G:396:ALA:HB1	2.41	0.41
2:G:414:ASN:HD21	2:G:1076:ARG:HG2	1.85	0.41
2:G:688:MET:HG2	2:G:825:TRP:CH2	2.56	0.41
2:A:270:VAL:HG22	2:A:272:VAL:H	1.85	0.41
2:A:277:HIS:O	2:A:285:VAL:HG22	2.21	0.41
2:A:615:LEU:HD22	2:A:724:PHE:HE2	1.84	0.41
2:A:1022:ARG:HG2	2:A:1023:GLN:H	1.86	0.41
2:C:882:HIS:CE1	2:C:884:LEU:HD12	2.50	0.41
2:E:25:ILE:HG13	2:E:25:ILE:O	2.20	0.41
2:E:397:LEU:HG	2:E:401:VAL:HG12	2.02	0.41
2:E:466:LEU:HD12	2:E:467:THR:N	2.36	0.41
2:F:139:ARG:HB2	2:F:1116:ARG:HG3	2.03	0.41
2:F:263:VAL:HG22	2:F:390:LYS:HD3	2.01	0.41
2:F:277:HIS:CD2	2:F:314:PRO:HD2	2.55	0.41
2:F:291:THR:O	2:F:396:ALA:HA	2.20	0.41
2:G:923:ARG:NH1	2:G:925:THR:HB	2.36	0.41
2:G:1095:GLY:O	2:G:1114:GLN:NE2	2.54	0.41
2:A:30:ILE:O	2:A:32:THR:N	2.54	0.41

*Continued on next page...*

*Continued from previous page...*

Atom-1	Atom-2	Interatomic distance (Å)	Clash overlap (Å)
2:A:450:ARG:HG2	2:A:1376:HIS:ND1	2.35	0.41
2:A:694:LEU:HD13	2:A:699:LEU:HD11	2.02	0.41
2:A:1027:TYR:HA	2:A:1030:THR:HG22	2.03	0.41
2:C:490:LEU:HB3	2:C:494:ARG:NH1	2.35	0.41
2:E:714:VAL:HG13	2:E:831:ILE:HG21	2.02	0.41
2:F:261:ASP:O	2:F:265:CYS:HB2	2.20	0.41
2:F:270:VAL:HG22	2:F:272:VAL:H	1.86	0.41
2:F:410:PRO:O	2:F:411:LEU:HB2	2.21	0.41
2:G:738:ALA:O	2:G:1049:LYS:NZ	2.31	0.41
2:G:762:ARG:NH2	2:G:929:VAL:HB	2.35	0.41
2:A:45:PHE:HA	2:G:103:ARG:NH2	2.36	0.41
2:A:110:GLU:N	2:A:110:GLU:OE2	2.54	0.41
2:A:261:ASP:O	2:A:265:CYS:HB2	2.20	0.41
2:A:440:ASP:HB2	2:A:1376:HIS:HE2	1.85	0.41
2:A:459:PHE:HE1	2:A:469:LEU:HD23	1.86	0.41
2:A:592:ARG:HD3	2:A:597:ASN:HB2	2.03	0.41
2:A:737:GLU:O	2:A:744:THR:OG1	2.38	0.41
2:A:744:THR:HA	2:A:827:ILE:HD12	2.01	0.41
2:A:908:ASP:OD1	2:A:908:ASP:N	2.54	0.41
2:A:923:ARG:NH1	2:A:925:THR:HB	2.34	0.41
2:A:961:TYR:HB2	2:A:988:HIS:CD2	2.56	0.41
2:A:996:THR:O	2:A:999:ARG:HG3	2.20	0.41
2:A:1075:ASP:HB3	2:A:1139:THR:HG21	2.02	0.41
2:A:1121:LEU:H	2:A:1121:LEU:HD23	1.85	0.41
2:C:32:THR:OG1	2:C:182:ARG:HG3	2.21	0.41
2:C:462:LYS:HG3	2:C:463:ASP:OD1	2.21	0.41
2:C:523:PHE:CZ	2:C:1010:PRO:HA	2.56	0.41
2:C:625:ALA:O	2:C:628:LYS:HG2	2.21	0.41
2:E:141:LEU:HD11	2:E:1116:ARG:NH2	2.36	0.41
2:E:194:ASP:O	2:E:197:LEU:HG	2.21	0.41
2:E:310:ALA:HA	2:E:382:ALA:H	1.86	0.41
2:E:434:TYR:OH	2:F:1363:ARG:HD3	2.21	0.41
2:E:643:PHE:HD1	2:E:680:PHE:CZ	2.38	0.41
2:E:680:PHE:HB3	2:E:686:MET:SD	2.61	0.41
2:E:762:ARG:NH2	2:E:929:VAL:HB	2.36	0.41
2:E:948:TYR:HB2	2:E:1018:HIS:HB3	2.02	0.41
2:F:399:ARG:NE	2:F:399:ARG:HA	2.36	0.41
2:F:411:LEU:O	2:F:1081:GLN:NE2	2.54	0.41
2:G:30:ILE:O	2:G:32:THR:N	2.52	0.41
2:G:120:GLY:HA2	2:G:121:PRO:HD3	1.88	0.41
2:G:135:ARG:NH1	2:G:136:ILE:HG22	2.36	0.41

*Continued on next page...*



*Continued from previous page...*

Atom-1	Atom-2	Interatomic distance (Å)	Clash overlap (Å)
2:G:671:TYR:CD2	2:G:679:ALA:HB2	2.55	0.41
2:G:982:LEU:HD23	2:G:1026:ALA:HA	2.03	0.41
2:G:1121:LEU:H	2:G:1121:LEU:HD23	1.86	0.41
7:Z:168:LEU:HD12	7:Z:245:MET:HA	2.03	0.41
7:Z:253:HIS:C	7:Z:255:PHE:H	2.23	0.41
7:Z:322:PHE:O	7:Z:340:LEU:HD12	2.21	0.41
7:Z:325:PHE:HB3	7:Z:327:TYR:CE1	2.55	0.41
2:A:277:HIS:CD2	2:A:314:PRO:HD2	2.56	0.41
2:A:864:VAL:HA	2:A:883:PRO:HB3	2.02	0.41
2:C:425:VAL:HG11	2:C:1218:PHE:HE2	1.86	0.41
2:E:109:PHE:HB2	2:E:132:MET:HG2	2.03	0.41
2:F:296:LYS:HG2	2:F:300:LEU:HD12	2.03	0.41
2:F:1121:LEU:H	2:F:1121:LEU:HD23	1.86	0.41
2:F:1160:ASP:OD1	2:F:1160:ASP:N	2.53	0.41
2:F:1359:ALA:O	2:F:1363:ARG:HG2	2.20	0.41
2:G:462:LYS:HG3	2:G:463:ASP:OD1	2.21	0.41
2:G:769:ARG:NH1	2:G:934:ASP:OD2	2.54	0.41
5:R:101:ASN:HB3	5:R:107:LEU:HD11	2.03	0.41
6:V:116:LEU:HD21	6:V:141:ILE:HG13	2.03	0.41
2:A:493:LEU:HD23	2:A:587:VAL:HG21	2.03	0.40
2:A:1091:SER:OG	2:A:1119:VAL:HB	2.21	0.40
2:C:961:TYR:CZ	2:C:963:ALA:HB2	2.56	0.40
2:E:433:ARG:O	2:F:443:THR:HG22	2.21	0.40
2:E:642:ILE:HD11	2:E:897:TYR:HB3	2.02	0.40
2:E:1091:SER:OG	2:E:1119:VAL:HB	2.21	0.40
2:F:290:VAL:HA	2:F:395:GLU:O	2.21	0.40
2:F:762:ARG:NH2	2:F:929:VAL:HB	2.36	0.40
2:F:923:ARG:NH1	2:F:925:THR:HB	2.35	0.40
2:G:752:ILE:HD12	2:G:957:ILE:HG13	2.03	0.40
2:G:996:THR:O	2:G:999:ARG:HG3	2.22	0.40
2:G:1077:PHE:O	2:G:1079:THR:HG23	2.21	0.40
6:V:268:PRO:C	6:V:270:TYR:H	2.24	0.40
2:A:42:CYS:O	2:G:105:GLY:HA2	2.22	0.40
2:C:414:ASN:CG	2:C:415:ILE:H	2.23	0.40
2:E:796:ARG:HE	2:E:796:ARG:HB2	1.77	0.40
2:F:196:LEU:O	2:F:199:VAL:HG12	2.22	0.40
2:F:440:ASP:HB2	2:F:1376:HIS:HE2	1.85	0.40
2:G:96:PHE:HD2	2:G:99:LEU:HB2	1.85	0.40
2:G:996:THR:HG22	2:G:997:ASN:N	2.37	0.40
5:R:6:PHE:CE2	5:R:8:ILE:HD11	2.57	0.40
5:R:111:ASP:O	5:R:295:VAL:HG22	2.20	0.40

*Continued on next page...*



Continued from previous page...

Atom-1	Atom-2	Interatomic distance (Å)	Clash overlap (Å)
7:Z:263:LEU:HG	7:Z:264:GLU:H	1.86	0.40
2:A:396:ALA:O	2:A:398:GLU:N	2.54	0.40
2:A:781:TYR:HB2	2:A:801:LEU:HD13	2.03	0.40
2:C:996:THR:HG22	2:C:997:ASN:N	2.36	0.40
2:C:1356:SER:HB2	2:C:1381:LEU:CD1	2.51	0.40
2:E:291:THR:OG1	2:E:1082:LEU:HD13	2.21	0.40
2:E:384:LEU:HD23	2:E:391:LEU:HD11	2.03	0.40
2:E:462:LYS:HG3	2:E:463:ASP:OD1	2.20	0.40
2:F:982:LEU:HD23	2:F:1026:ALA:HA	2.03	0.40
2:F:996:THR:O	2:F:999:ARG:HG3	2.21	0.40
2:F:1357:SER:OG	2:F:1379:GLN:HB3	2.20	0.40
5:R:47:ALA:HA	5:R:135:ILE:HD13	2.03	0.40
6:V:117:PRO:O	6:V:119:VAL:HG23	2.22	0.40
7:Z:263:LEU:N	7:Z:275:THR:O	2.54	0.40
2:A:746:ASP:HA	2:A:823:ARG:HH21	1.85	0.40
2:A:1195:GLY:HA2	2:G:224:ARG:HG3	2.04	0.40
2:C:876:THR:OG1	2:C:878:GLU:OE1	2.40	0.40
2:C:1219:ARG:NH1	2:C:1374:GLU:OE2	2.54	0.40
2:E:846:CYS:SG	2:E:978:PRO:HB3	2.62	0.40
2:E:1068:ALA:HB2	2:E:1211:VAL:HA	2.03	0.40
2:F:415:ILE:HG22	2:F:1077:PHE:H	1.87	0.40
2:G:141:LEU:HD11	2:G:1116:ARG:NH2	2.36	0.40
5:R:33:THR:HG1	5:R:51:TYR:HH	1.70	0.40
6:V:103:SER:HB2	6:V:140:THR:O	2.21	0.40
7:Z:132:ARG:NH1	7:Z:134:ASP:H	2.18	0.40
2:A:109:PHE:CZ	2:A:1121:LEU:HB2	2.57	0.40
2:A:739:LEU:HD21	2:A:1053:ILE:HG21	2.03	0.40
2:C:139:ARG:HB2	2:C:1116:ARG:HG3	2.03	0.40
2:C:247:ARG:HH12	2:C:1387:PRO:HA	1.87	0.40
2:C:291:THR:CG2	2:C:292:THR:H	2.28	0.40
2:E:277:HIS:CD2	2:E:314:PRO:HD2	2.56	0.40
2:F:471:LEU:HB3	2:F:1059:LEU:HD22	2.04	0.40
2:F:642:ILE:HA	2:F:645:MET:HG2	2.04	0.40
2:F:856:TYR:CZ	2:F:920:MET:HG3	2.57	0.40
2:G:82:PHE:O	2:G:85:LEU:HB3	2.22	0.40
2:G:211:SER:N	2:G:212:PRO:HD2	2.37	0.40
2:G:754:TRP:HE3	2:G:954:HIS:HD1	1.70	0.40
5:R:112:TYR:CD2	5:R:294:ARG:HD3	2.57	0.40
6:V:29:GLY:O	6:V:99:ILE:HA	2.22	0.40

There are no symmetry-related clashes.

## 5.3 Torsion angles

### 5.3.1 Protein backbone

In the following table, the Percentiles column shows the percent Ramachandran outliers of the chain as a percentile score with respect to all PDB entries followed by that with respect to all EM entries.

The Analysed column shows the number of residues for which the backbone conformation was analysed, and the total number of residues.

Mol	Chain	Analysed	Favoured	Allowed	Outliers	Percentiles	
1	2	45/47 (96%)	44 (98%)	1 (2%)	0	100	100
1	y	45/47 (96%)	45 (100%)	0	0	100	100
2	A	1145/1370 (84%)	1062 (93%)	79 (7%)	4 (0%)	37	71
2	C	1145/1370 (84%)	1053 (92%)	88 (8%)	4 (0%)	37	71
2	E	1145/1370 (84%)	1062 (93%)	79 (7%)	4 (0%)	37	71
2	F	1145/1370 (84%)	1057 (92%)	84 (7%)	4 (0%)	37	71
2	G	1145/1370 (84%)	1052 (92%)	89 (8%)	4 (0%)	37	71
3	h	534/696 (77%)	518 (97%)	16 (3%)	0	100	100
4	q	92/94 (98%)	88 (96%)	4 (4%)	0	100	100
4	u	78/94 (83%)	78 (100%)	0	0	100	100
5	R	248/256 (97%)	236 (95%)	10 (4%)	2 (1%)	16	53
6	V	257/263 (98%)	236 (92%)	20 (8%)	1 (0%)	30	66
7	Z	280/286 (98%)	242 (86%)	35 (12%)	3 (1%)	12	45
All	All	7304/8633 (85%)	6773 (93%)	505 (7%)	26 (0%)	32	66

All (26) Ramachandran outliers are listed below:

Mol	Chain	Res	Type
2	C	414	ASN
2	E	414	ASN
2	F	414	ASN
2	G	414	ASN
6	V	269	ILE
2	C	1135	ARG
2	E	1135	ARG
2	G	1135	ARG
7	Z	265	TYR
2	A	1135	ARG

*Continued on next page...*

*Continued from previous page...*

Mol	Chain	Res	Type
2	F	1135	ARG
5	R	230	ILE
7	Z	262	LEU
2	A	32	THR
2	A	165	ILE
2	C	32	THR
2	C	165	ILE
2	E	165	ILE
2	F	32	THR
2	F	165	ILE
2	G	32	THR
2	G	165	ILE
5	R	38	ARG
2	E	32	THR
2	A	413	GLY
7	Z	267	ILE

### 5.3.2 Protein sidechains [i](#)

In the following table, the Percentiles column shows the percent sidechain outliers of the chain as a percentile score with respect to all PDB entries followed by that with respect to all EM entries.

The Analysed column shows the number of residues for which the sidechain conformation was analysed, and the total number of residues.

Mol	Chain	Analysed	Rotameric	Outliers	Percentiles	
1	2	41/41 (100%)	40 (98%)	1 (2%)	44	63
1	y	41/41 (100%)	41 (100%)	0	100	100
2	A	947/1159 (82%)	940 (99%)	7 (1%)	81	86
2	C	947/1159 (82%)	941 (99%)	6 (1%)	84	88
2	E	947/1159 (82%)	938 (99%)	9 (1%)	73	81
2	F	947/1159 (82%)	941 (99%)	6 (1%)	84	88
2	G	947/1159 (82%)	939 (99%)	8 (1%)	79	84
3	h	429/524 (82%)	429 (100%)	0	100	100
4	q	80/80 (100%)	80 (100%)	0	100	100
4	u	67/80 (84%)	66 (98%)	1 (2%)	60	75
5	R	188/218 (86%)	185 (98%)	3 (2%)	58	74

*Continued on next page...*

*Continued from previous page...*

Mol	Chain	Analysed	Rotameric	Outliers	Percentiles	
6	V	214/224 (96%)	214 (100%)	0	100	100
7	Z	225/238 (94%)	223 (99%)	2 (1%)	75	83
All	All	6020/7241 (83%)	5977 (99%)	43 (1%)	80	86

All (43) residues with a non-rotameric sidechain are listed below:

Mol	Chain	Res	Type
1	2	3115	ARG
2	A	103	ARG
2	A	281	ARG
2	A	522	ARG
2	A	718	ARG
2	A	778	ARG
2	A	923	ARG
2	A	1383	ARG
2	C	281	ARG
2	C	522	ARG
2	C	778	ARG
2	C	923	ARG
2	C	1102	HIS
2	C	1383	ARG
2	E	267	GLN
2	E	281	ARG
2	E	522	ARG
2	E	637	ARG
2	E	718	ARG
2	E	778	ARG
2	E	923	ARG
2	E	1102	HIS
2	E	1383	ARG
2	F	522	ARG
2	F	637	ARG
2	F	718	ARG
2	F	778	ARG
2	F	923	ARG
2	F	1383	ARG
2	G	281	ARG
2	G	400	ARG
2	G	522	ARG
2	G	662	ARG
2	G	718	ARG

*Continued on next page...*

*Continued from previous page...*

Mol	Chain	Res	Type
2	G	778	ARG
2	G	923	ARG
2	G	1383	ARG
4	u	90	ASN
5	R	26	LYS
5	R	127	ARG
5	R	224	ARG
7	Z	309	LYS
7	Z	445	ARG

Sometimes sidechains can be flipped to improve hydrogen bonding and reduce clashes. All (37) such sidechains are listed below:

Mol	Chain	Res	Type
2	A	267	GLN
2	A	451	GLN
2	A	651	HIS
2	A	712	GLN
2	A	732	ASN
2	A	980	ASN
2	A	1100	HIS
2	C	267	GLN
2	C	277	HIS
2	C	427	GLN
2	C	451	GLN
2	C	651	HIS
2	C	682	ASN
2	C	988	HIS
2	C	1037	ASN
2	C	1100	HIS
2	E	277	HIS
2	E	451	GLN
2	E	651	HIS
2	E	980	ASN
2	E	1100	HIS
2	F	130	ASN
2	F	451	GLN
2	F	651	HIS
2	F	980	ASN
2	F	988	HIS
2	F	1100	HIS
2	F	1114	GLN
2	G	267	GLN

*Continued on next page...*

*Continued from previous page...*

Mol	Chain	Res	Type
2	G	277	HIS
2	G	451	GLN
2	G	519	GLN
2	G	651	HIS
2	G	988	HIS
5	R	39	HIS
6	V	100	GLN
7	Z	348	GLN

### 5.3.3 RNA [i](#)

There are no RNA molecules in this entry.

### 5.4 Non-standard residues in protein, DNA, RNA chains [i](#)

There are no non-standard protein/DNA/RNA residues in this entry.

### 5.5 Carbohydrates [i](#)

There are no oligosaccharides in this entry.

### 5.6 Ligand geometry [i](#)

There are no ligands in this entry.

### 5.7 Other polymers [i](#)

There are no such residues in this entry.

### 5.8 Polymer linkage issues [i](#)

The following chains have linkage breaks:

Mol	Chain	Number of breaks
5	R	3
6	V	2
7	Z	2
2	G	1

*Continued on next page...*

*Continued from previous page...*

Mol	Chain	Number of breaks
2	A	1
2	F	1
2	C	1
2	E	1

All chain breaks are listed below:

Model	Chain	Residue-1	Atom-1	Residue-2	Atom-2	Distance (Å)
1	V	226:LEU	C	266:ARG	N	27.47
1	R	236:LEU	C	244:VAL	N	20.00
1	R	260:MET	C	267:LEU	N	17.99
1	V	163:ALA	C	175:ASP	N	15.40
1	Z	362:ILE	C	428:CYS	N	11.87
1	R	161:LEU	C	206:ASN	N	10.96
1	Z	179:SER	C	192:ARG	N	9.26
1	G	103:ARG	C	104:ASP	N	3.69
1	A	103:ARG	C	104:ASP	N	3.67
1	F	103:ARG	C	104:ASP	N	3.48
1	C	103:ARG	C	104:ASP	N	3.46
1	E	103:ARG	C	104:ASP	N	3.42

## 6 Map visualisation [i](#)

This section contains visualisations of the EMDB entry EMD-38190. These allow visual inspection of the internal detail of the map and identification of artifacts.

Images derived from a raw map, generated by summing the deposited half-maps, are presented below the corresponding image components of the primary map to allow further visual inspection and comparison with those of the primary map.

### 6.1 Orthogonal projections [i](#)

#### 6.1.1 Primary map

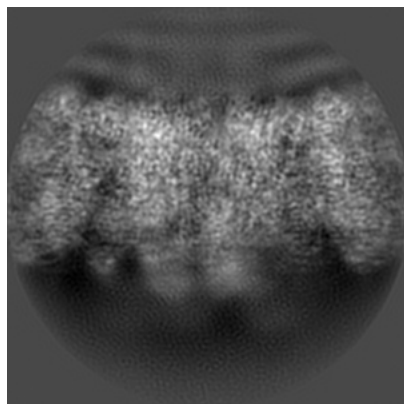

X

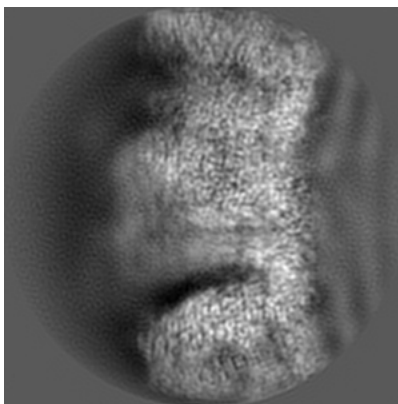

Y

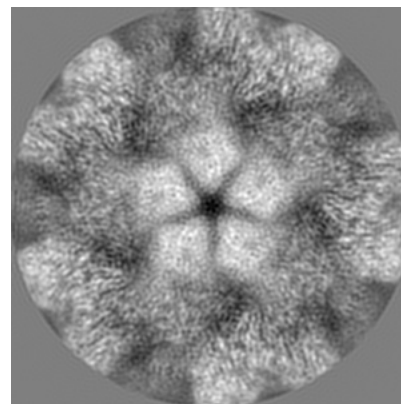

Z

#### 6.1.2 Raw map

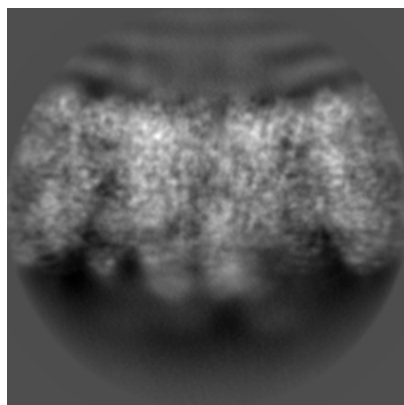

X

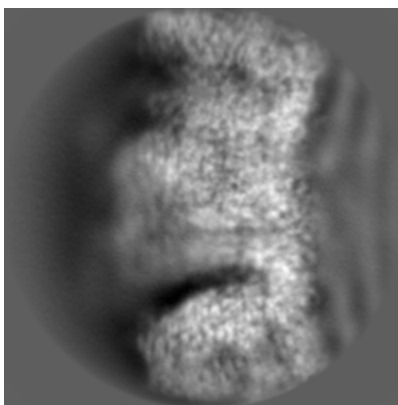

Y

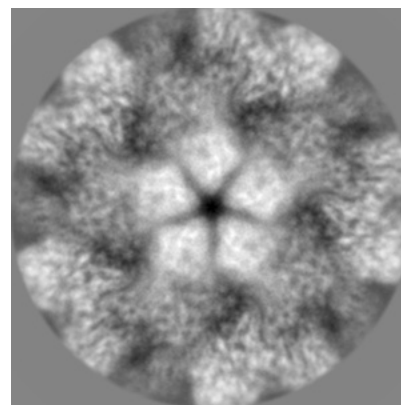

Z

The images above show the map projected in three orthogonal directions.



## 6.2 Central slices [i](#)

### 6.2.1 Primary map

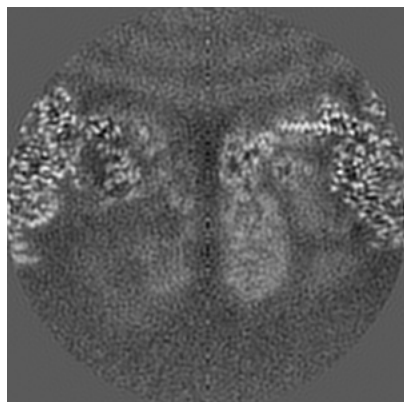

X Index: 120

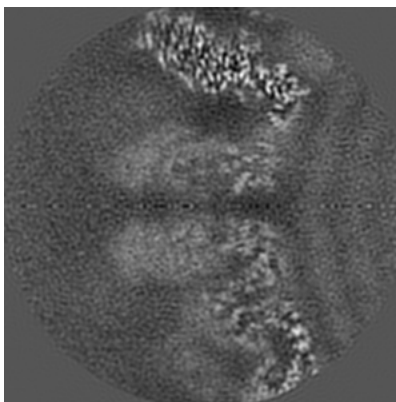

Y Index: 120

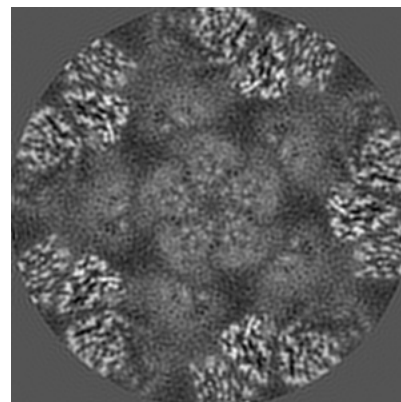

Z Index: 120

### 6.2.2 Raw map

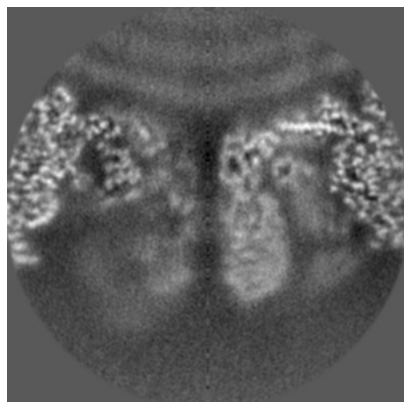

X Index: 120

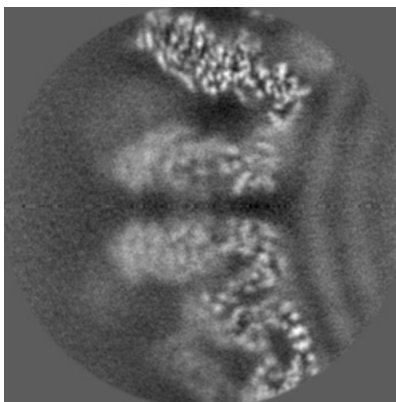

Y Index: 120

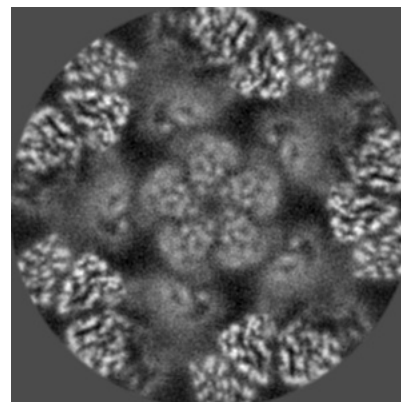

Z Index: 120

The images above show central slices of the map in three orthogonal directions.

## 6.3 Largest variance slices [i](#)

### 6.3.1 Primary map

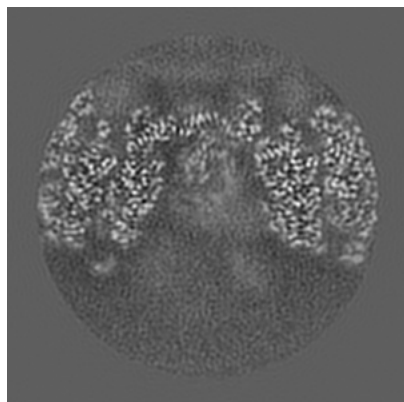

X Index: 55

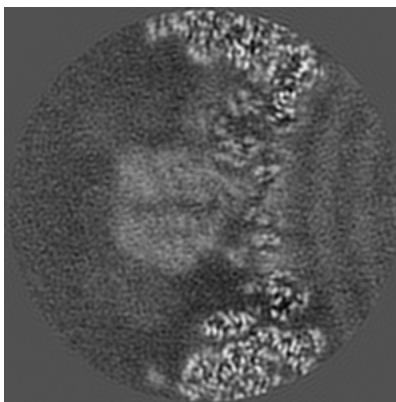

Y Index: 90

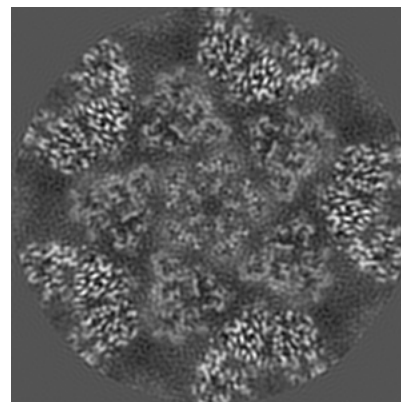

Z Index: 141

### 6.3.2 Raw map

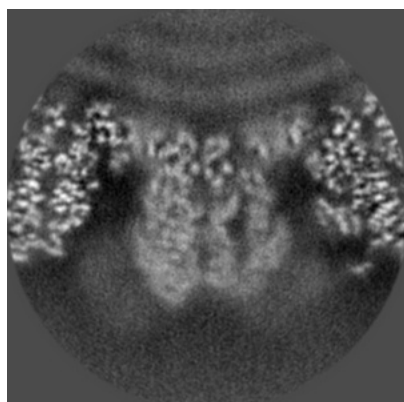

X Index: 133

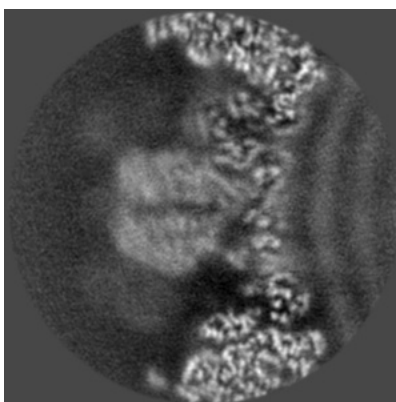

Y Index: 90

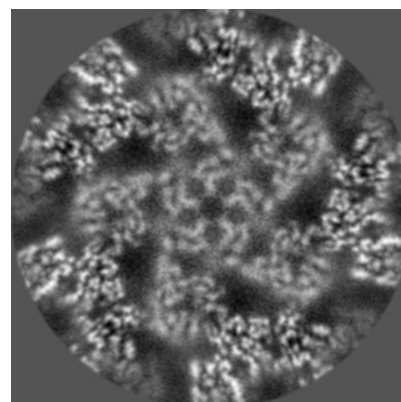

Z Index: 135

The images above show the largest variance slices of the map in three orthogonal directions.

## 6.4 Orthogonal standard-deviation projections (False-color) [i](#)

### 6.4.1 Primary map

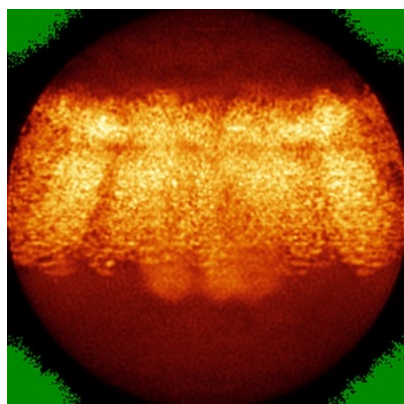

X

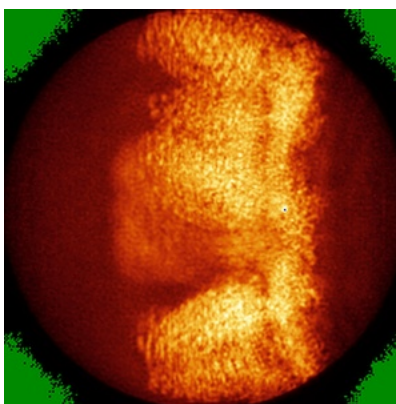

Y

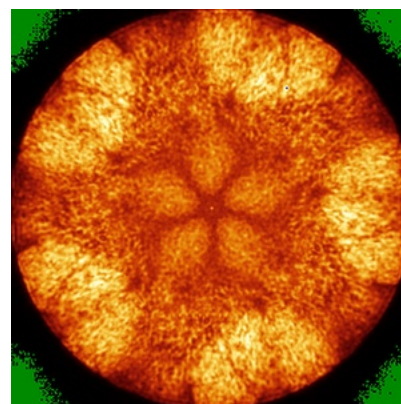

Z

### 6.4.2 Raw map

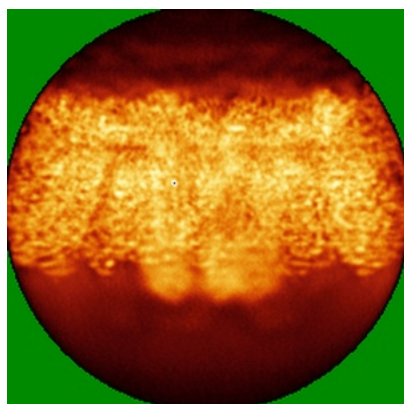

X

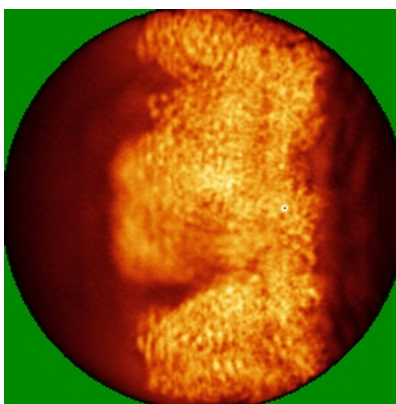

Y

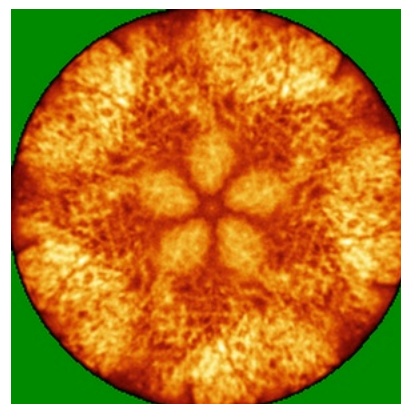

Z

The images above show the map standard deviation projections with false color in three orthogonal directions. Minimum values are shown in green, max in blue, and dark to light orange shades represent small to large values respectively.



## 6.5 Orthogonal surface views [i](#)

### 6.5.1 Primary map

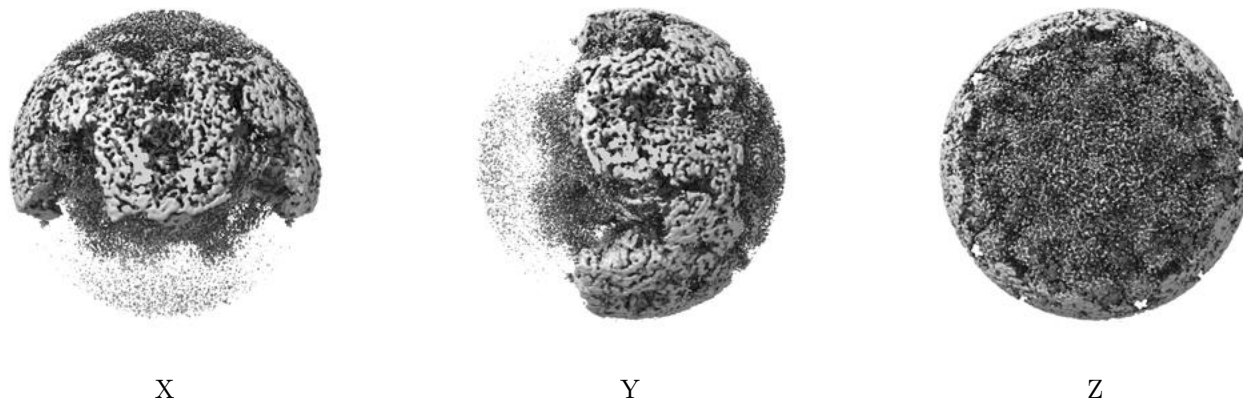

The images above show the 3D surface view of the map at the recommended contour level 0.004. These images, in conjunction with the slice images, may facilitate assessment of whether an appropriate contour level has been provided.

### 6.5.2 Raw map

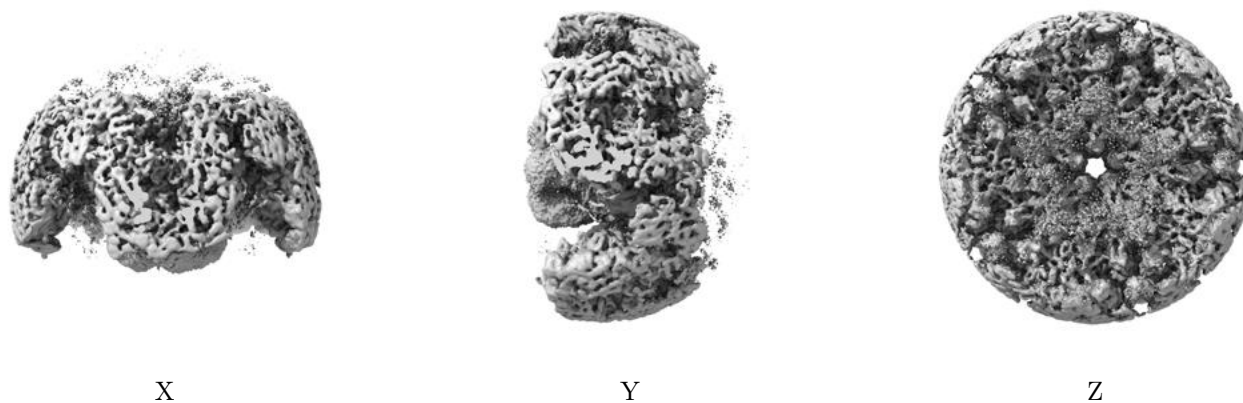

These images show the 3D surface of the raw map. The raw map's contour level was selected so that its surface encloses the same volume as the primary map does at its recommended contour level.

## 6.6 Mask visualisation [i](#)

This section was not generated. No masks/segmentation were deposited.

## 7 Map analysis [i](#)

This section contains the results of statistical analysis of the map.

### 7.1 Map-value distribution [i](#)

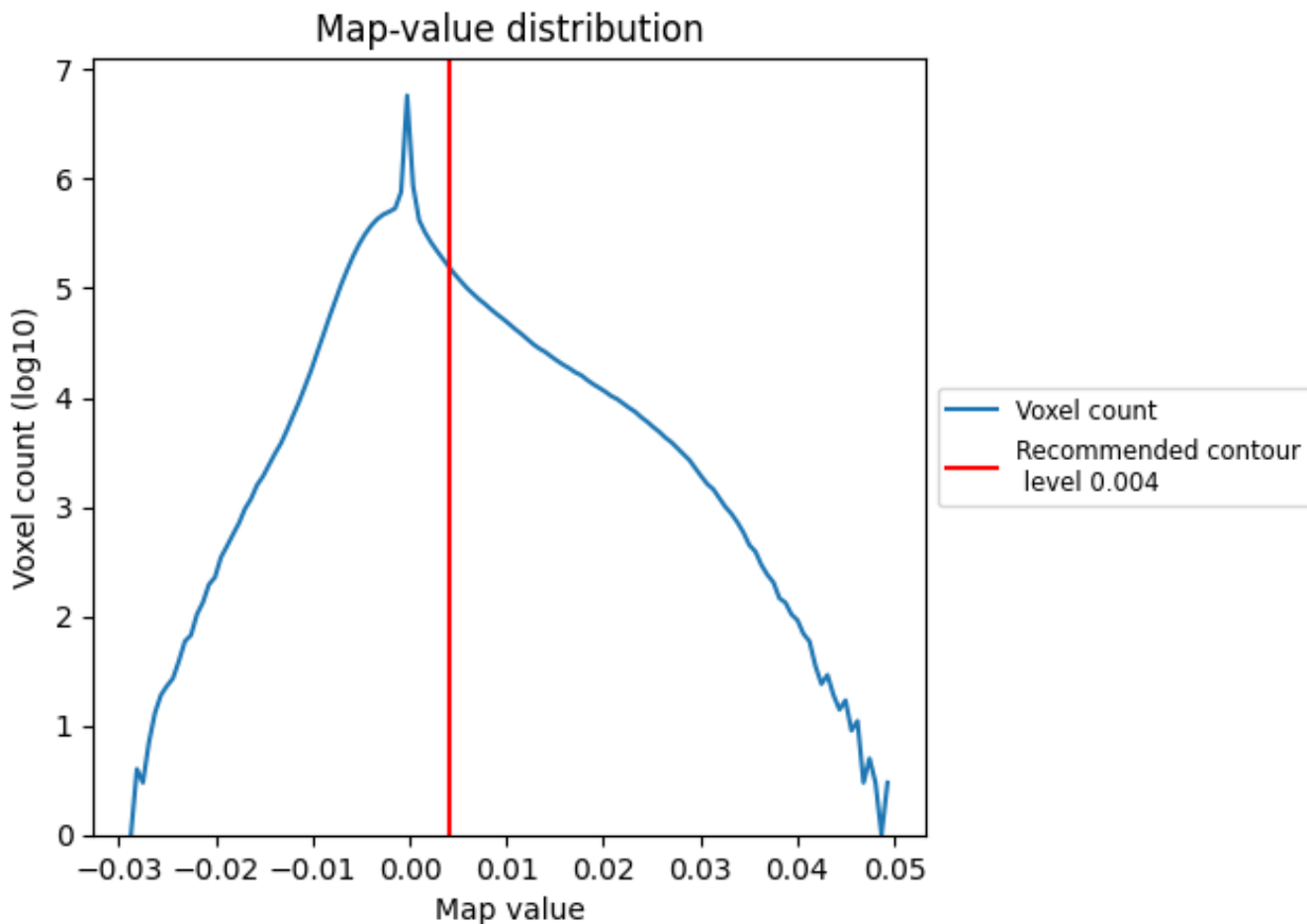

The map-value distribution is plotted in 128 intervals along the x-axis. The y-axis is logarithmic. A spike in this graph at zero usually indicates that the volume has been masked.

## 7.2 Volume estimate [i](#)

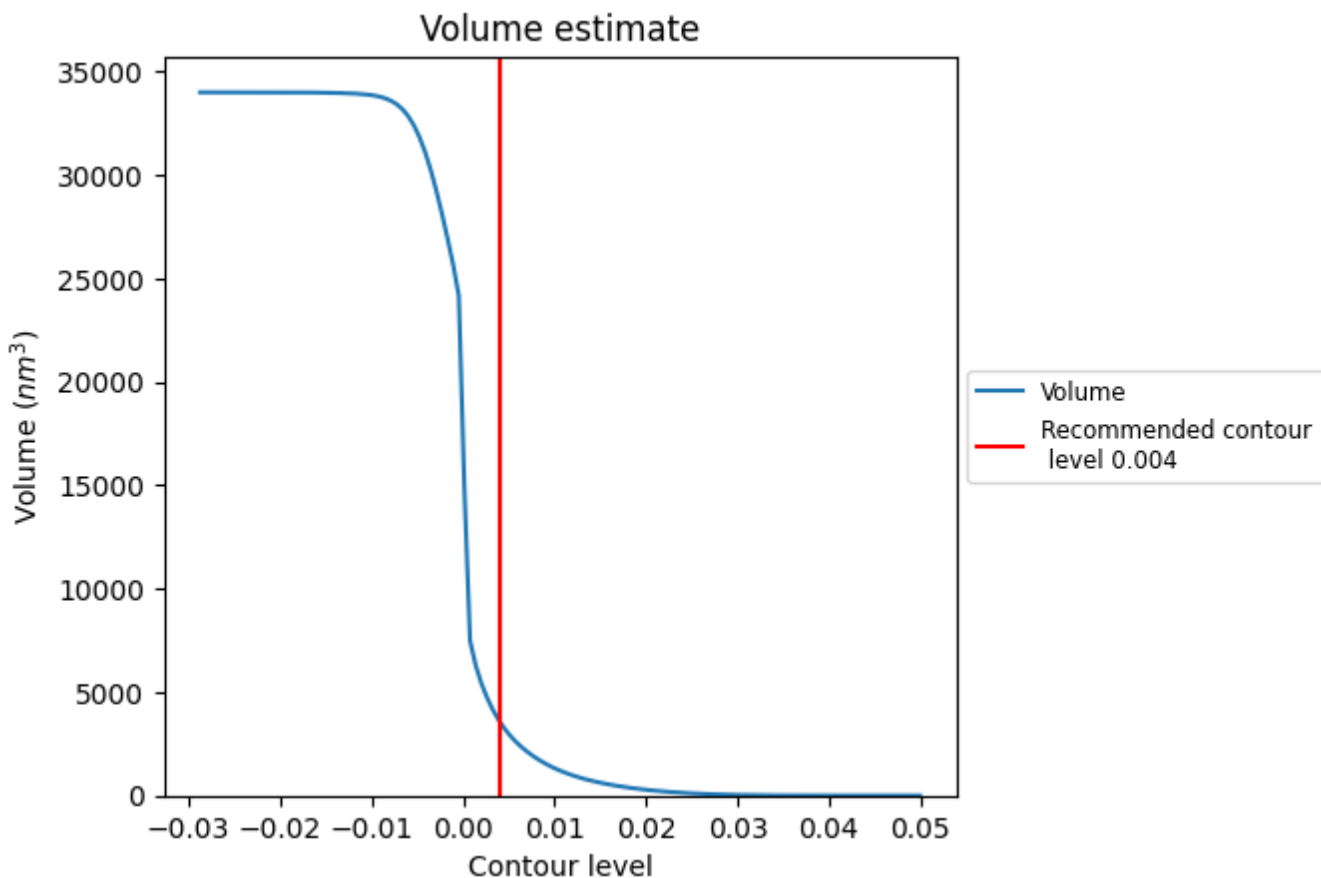

The volume at the recommended contour level is 3584 nm<sup>3</sup>; this corresponds to an approximate mass of 3238 kDa.

The volume estimate graph shows how the enclosed volume varies with the contour level. The recommended contour level is shown as a vertical line and the intersection between the line and the curve gives the volume of the enclosed surface at the given level.

### 7.3 Rotationally averaged power spectrum [i](#)

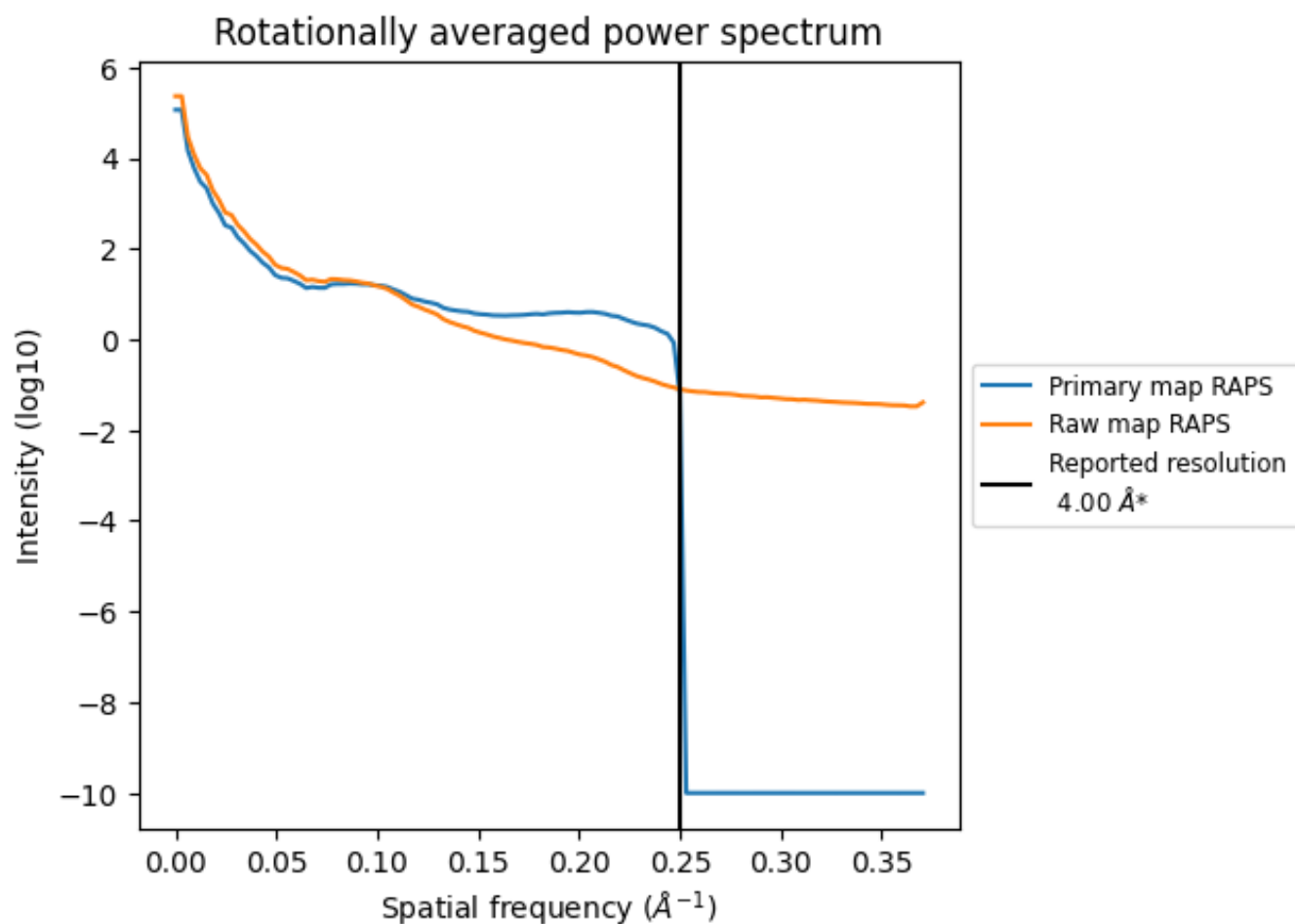

\*Reported resolution corresponds to spatial frequency of 0.250 Å<sup>-1</sup>

## 8 Fourier-Shell correlation [i](#)

Fourier-Shell Correlation (FSC) is the most commonly used method to estimate the resolution of single-particle and subtomogram-averaged maps. The shape of the curve depends on the imposed symmetry, mask and whether or not the two 3D reconstructions used were processed from a common reference. The reported resolution is shown as a black line. A curve is displayed for the half-bit criterion in addition to lines showing the 0.143 gold standard cut-off and 0.5 cut-off.

### 8.1 FSC [i](#)

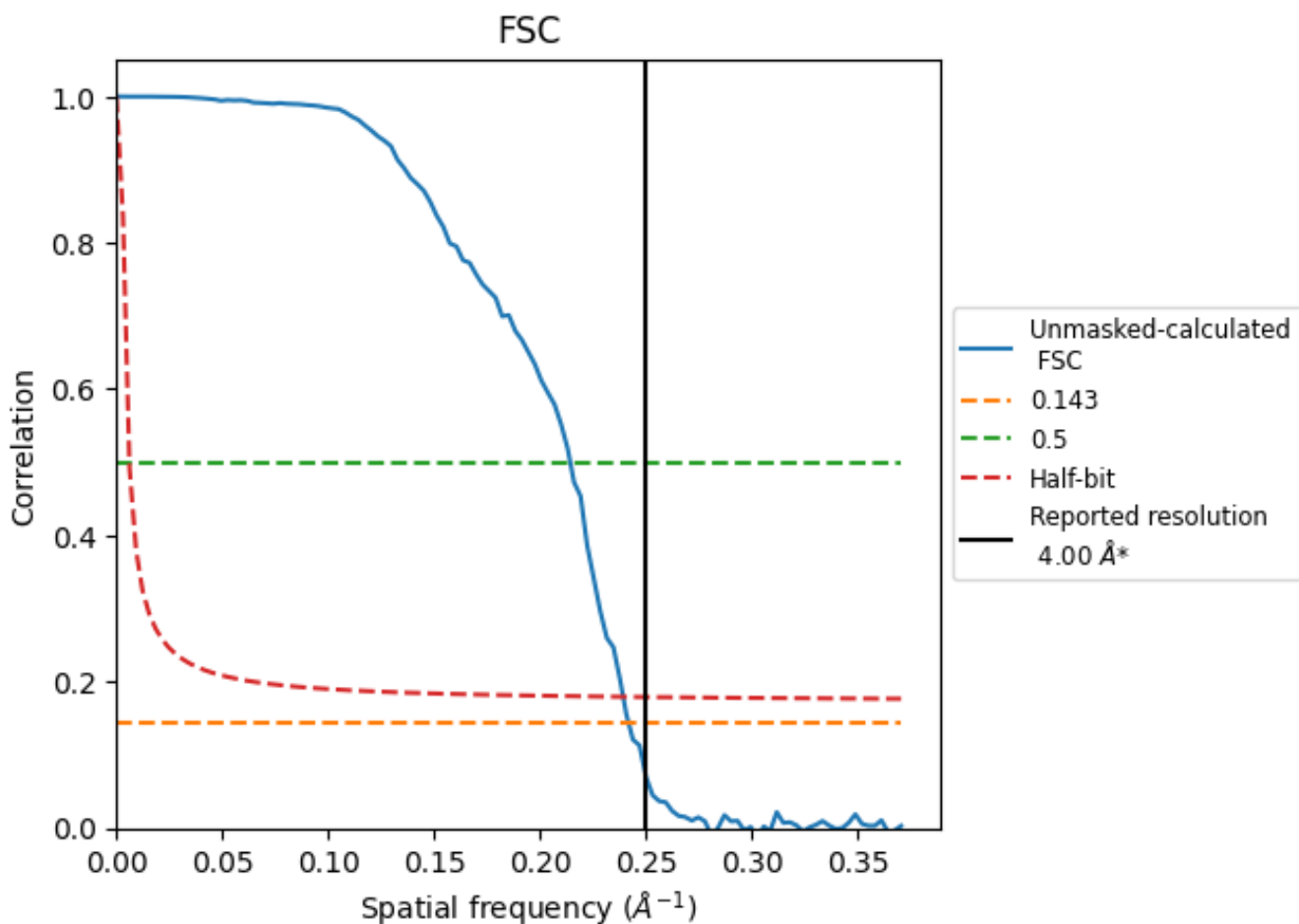

\*Reported resolution corresponds to spatial frequency of 0.250 Å<sup>-1</sup>



## 8.2 Resolution estimates [i](#)

Resolution estimate (Å)	Estimation criterion (FSC cut-off)		
	0.143	0.5	Half-bit
Reported by author	4.00	-	-
Author-provided FSC curve	-	-	-
Unmasked-calculated*	4.14	4.67	4.18

\*Resolution estimate based on FSC curve calculated by comparison of deposited half-maps.

## 9 Map-model fit [i](#)

This section contains information regarding the fit between EMDB map EMD-38190 and PDB model 8XA0. Per-residue inclusion information can be found in section 3 on page 7.

### 9.1 Map-model overlay [i](#)

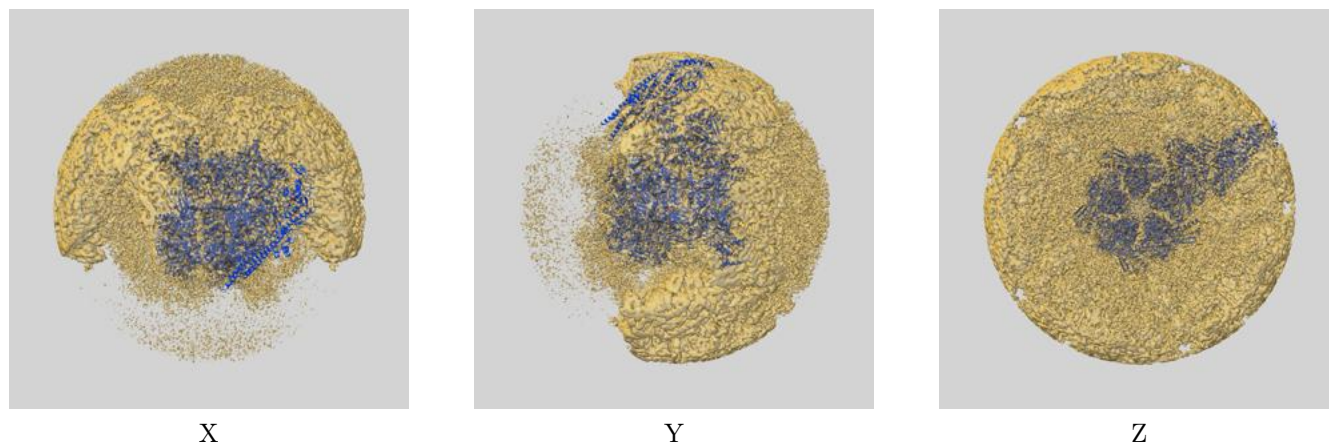

The images above show the 3D surface view of the map at the recommended contour level 0.004 at 50% transparency in yellow overlaid with a ribbon representation of the model coloured in blue. These images allow for the visual assessment of the quality of fit between the atomic model and the map.

## 9.2 Q-score mapped to coordinate model [i](#)

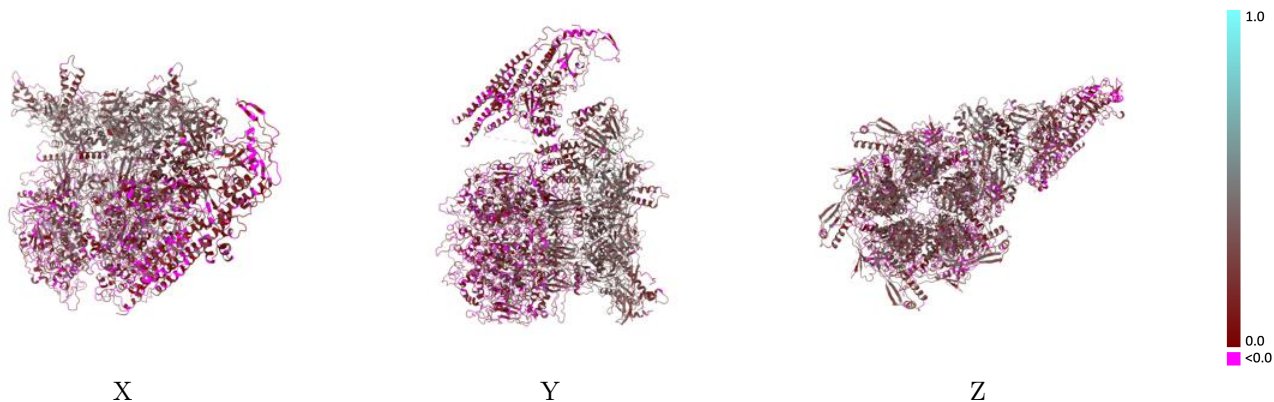

The images above show the model with each residue coloured according to its Q-score. This shows their resolvability in the map with higher Q-score values reflecting better resolvability. Please note: Q-score is calculating the resolvability of atoms, and thus high values are only expected at resolutions at which atoms can be resolved. Low Q-score values may therefore be expected for many entries.

## 9.3 Atom inclusion mapped to coordinate model [i](#)

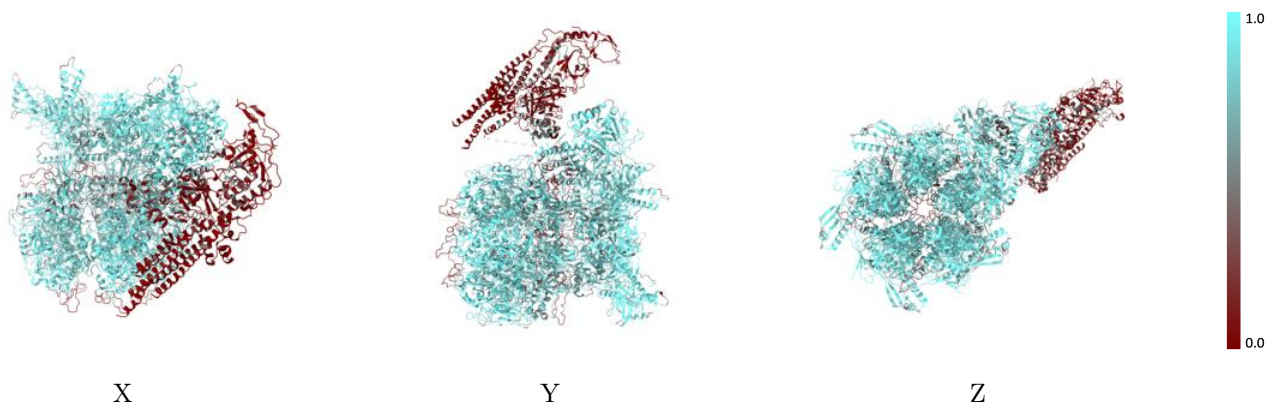

The images above show the model with each residue coloured according to its atom inclusion. This shows to what extent they are inside the map at the recommended contour level (0.004).



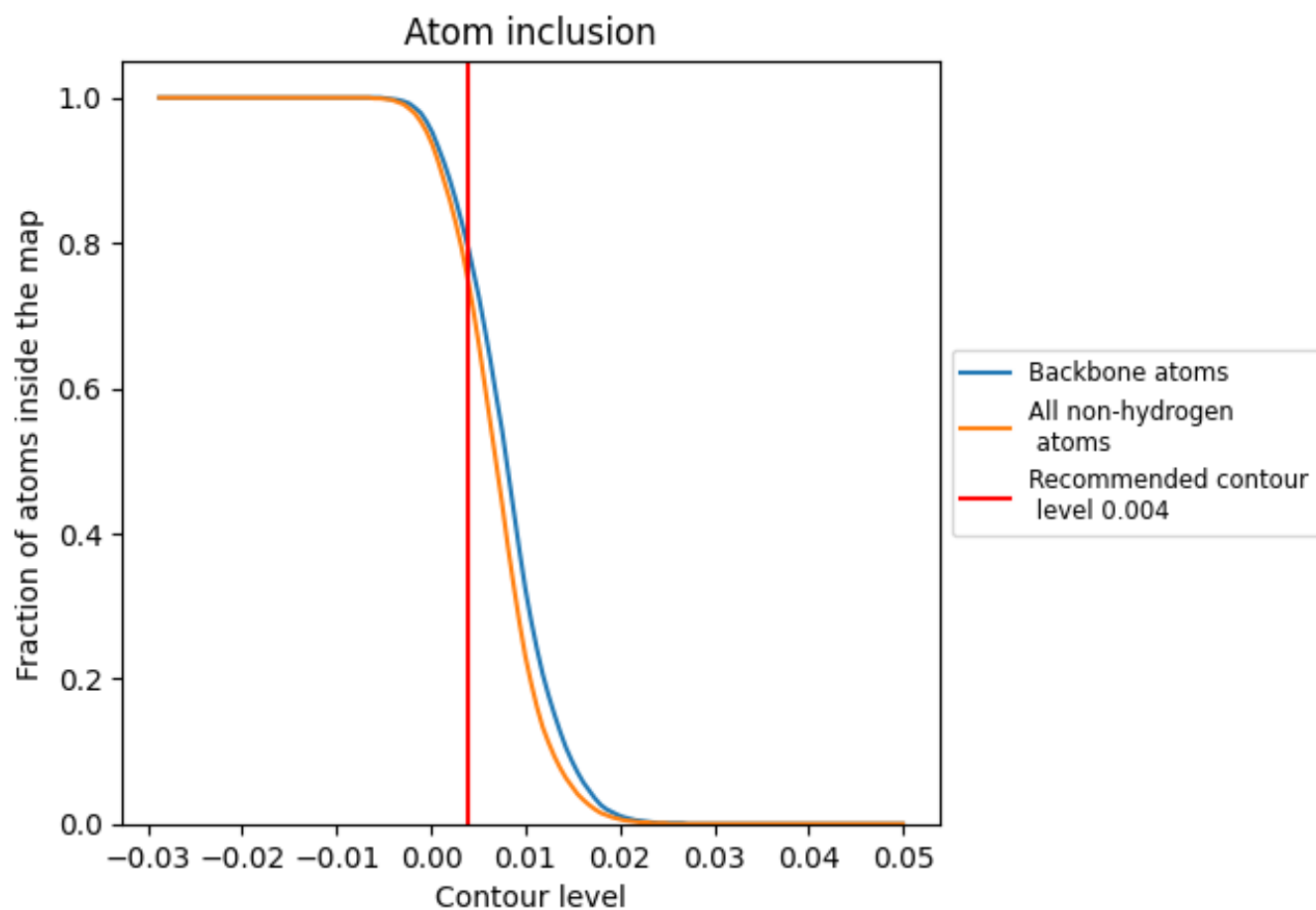

























## 9.4 Atom inclusion [i](#)



At the recommended contour level, 79% of all backbone atoms, 74% of all non-hydrogen atoms, are inside the map.

## 9.5 Map-model fit summary

The table lists the average atom inclusion at the recommended contour level (0.004) and Q-score for the entire model and for each chain.

Chain	Atom inclusion	Q-score
All	 0.7430	 0.1950
2	 0.0820	 0.0720
A	 0.8190	 0.1900
C	 0.8180	 0.1910
E	 0.8180	 0.1910
F	 0.8190	 0.1900
G	 0.8170	 0.1930
R	 0.8460	 0.3010
V	 0.7670	 0.3270
Z	 0.8410	 0.2900
h	 0.1850	 0.1380
q	 0.0440	 0.0910
u	 0.0810	 0.0970
y	 0.0440	 0.1230

