



Full wwPDB EM Validation Report ⓘ

Oct 2, 2022 – 12:37 AM JST

PDB ID : 7V9S
EMDB ID : EMD-31826
Title : Telomeric trinucleosome in open state
Authors : Soman, A.
Deposited on : 2021-08-26
Resolution : 11.00 Å (reported)
Based on initial model : 6KE9

This is a Full wwPDB EM Validation Report for a publicly released PDB entry.

We welcome your comments at validation@mail.wwpdb.org

A user guide is available at

<https://www.wwpdb.org/validation/2017/EMValidationReportHelp>

with specific help available everywhere you see the ⓘ symbol.

The types of validation reports are described at

<http://www.wwpdb.org/validation/2017/FAQs#types>.

The following versions of software and data (see [references ⓘ](#)) were used in the production of this report:

EMDB validation analysis : 0.0.1.dev43
MolProbity : 4.02b-467
Percentile statistics : 20191225.v01 (using entries in the PDB archive December 25th 2019)
MapQ : 1.9.9
Ideal geometry (proteins) : Engh & Huber (2001)
Ideal geometry (DNA, RNA) : Parkinson et al. (1996)
Validation Pipeline (wwPDB-VP) : 2.31.2

1 Overall quality at a glance

The following experimental techniques were used to determine the structure:
ELECTRON MICROSCOPY

The reported resolution of this entry is 11.00 Å.

Percentile scores (ranging between 0-100) for global validation metrics of the entry are shown in the following graphic. The table shows the number of entries on which the scores are based.

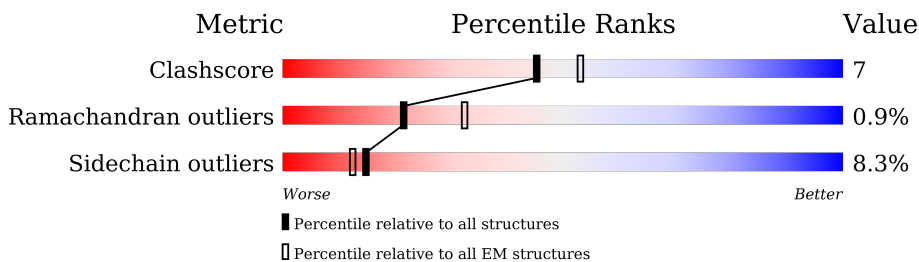

Metric	Whole archive (#Entries)	EM structures (#Entries)
Clashscore	158937	4297
Ramachandran outliers	154571	4023
Sidechain outliers	154315	3826

The table below summarises the geometric issues observed across the polymeric chains and their fit to the map. The red, orange, yellow and green segments of the bar indicate the fraction of residues that contain outliers for ≥ 3 , 2, 1 and 0 types of geometric quality criteria respectively. A grey segment represents the fraction of residues that are not modelled. The numeric value for each fraction is indicated below the corresponding segment, with a dot representing fractions $\leq 5\%$. The upper red bar (where present) indicates the fraction of residues that have poor fit to the EM map (all-atom inclusion $< 40\%$). The numeric value is given above the bar.

Mol	Chain	Length	Quality of chain
1	A	136	
1	E	136	
1	K	136	
1	O	136	
1	S	136	
1	W	136	
2	B	103	
2	F	103	

Continued on next page...

Continued from previous page...

Mol	Chain	Length	Quality of chain
2	L	103	 9% 66% 17% 16%
2	P	103	 5% 68% 13% 18%
2	T	103	 6% 63% 17% 19%
2	X	103	 6% 69% 12% 19%
3	C	130	 8% 71% 12% 16%
3	G	130	 39% 75% 14% 8%
3	M	130	 8% 77% 12% 8%
3	Q	130	 8% 71% 14% 15%
3	U	130	 6% 69% 12% 16%
3	Y	130	 6% 74% 10% 16%
4	D	99	 14% 78% 20%
4	H	99	 12% 77% 21%
4	N	99	 14% 82% 18%
4	R	99	 12% 74% 23%
4	V	99	 14% 83% 15%
4	Z	99	 14% 83% 15%
5	I	408	 80% 15% 5%
6	J	408	 46% 51%

2 Entry composition [i](#)

There are 6 unique types of molecules in this entry. The entry contains 34909 atoms, of which 0 are hydrogens and 0 are deuteriums.

In the tables below, the AltConf column contains the number of residues with at least one atom in alternate conformation and the Trace column contains the number of residues modelled with at most 2 atoms.

- Molecule 1 is a protein called Histone H3.1.

Mol	Chain	Residues	Atoms					AltConf	Trace
			Total	C	N	O	S		
1	A	100	824	520	160	140	4	0	0
1	E	100	825	520	160	141	4	0	0
1	K	100	824	520	160	140	4	0	0
1	O	100	824	520	160	140	4	0	0
1	S	100	824	520	160	140	4	0	0
1	W	100	824	520	160	140	4	0	0

- Molecule 2 is a protein called Histone H4.

Mol	Chain	Residues	Atoms					AltConf	Trace
			Total	C	N	O	S		
2	B	84	673	424	133	115	1	0	0
2	F	87	703	442	142	118	1	0	0
2	L	87	703	442	142	118	1	0	0
2	P	84	673	424	133	115	1	0	0
2	T	83	662	418	129	114	1	0	0
2	X	83	662	418	129	114	1	0	0

- Molecule 3 is a protein called Histone H2A type 1-B/E.

Mol	Chain	Residues	Atoms				AltConf	Trace
			Total	C	N	O		
3	C	109	840	529	166	145	0	0

Continued on next page...

Continued from previous page...

Mol	Chain	Residues	Atoms				AltConf	Trace
3	G	120	Total	C	N	O	0	0
			927	582	185	160		
3	M	119	Total	C	N	O	0	0
			921	579	184	158		
3	Q	110	Total	C	N	O	0	0
			849	535	168	146		
3	U	109	Total	C	N	O	0	0
			840	529	166	145		
3	Y	109	Total	C	N	O	0	0
			840	529	166	145		

- Molecule 4 is a protein called Histone H2B type 1-K.

Mol	Chain	Residues	Atoms					AltConf	Trace
4	D	99	Total	C	N	O	S	0	0
			783	491	146	144	2		
4	H	98	Total	C	N	O	S	0	0
			773	485	144	142	2		
4	N	99	Total	C	N	O	S	0	0
			783	491	146	144	2		
4	R	98	Total	C	N	O	S	0	0
			773	485	144	142	2		
4	V	99	Total	C	N	O	S	0	0
			783	491	146	144	2		
4	Z	98	Total	C	N	O	S	0	0
			773	485	144	142	2		

- Molecule 5 is a DNA chain called DNA (408-MER).

Mol	Chain	Residues	Atoms					AltConf	Trace
5	I	388	Total	C	N	O	P	0	0
			8211	3880	1553	2391	387		

- Molecule 6 is a DNA chain called DNA (408-MER).

Mol	Chain	Residues	Atoms					AltConf	Trace
6	J	393	Total	C	N	O	P	0	0
			7792	3732	1374	2293	393		

3 Residue-property plots [i](#)

These plots are drawn for all protein, RNA, DNA and oligosaccharide chains in the entry. The first graphic for a chain summarises the proportions of the various outlier classes displayed in the second graphic. The second graphic shows the sequence view annotated by issues in geometry and atom inclusion in map density. Residues are color-coded according to the number of geometric quality criteria for which they contain at least one outlier: green = 0, yellow = 1, orange = 2 and red = 3 or more. A red diamond above a residue indicates a poor fit to the EM map for this residue (all-atom inclusion < 40%). Stretches of 2 or more consecutive residues without any outlier are shown as a green connector. Residues present in the sample, but not in the model, are shown in grey.

- Molecule 1: Histone H3.1

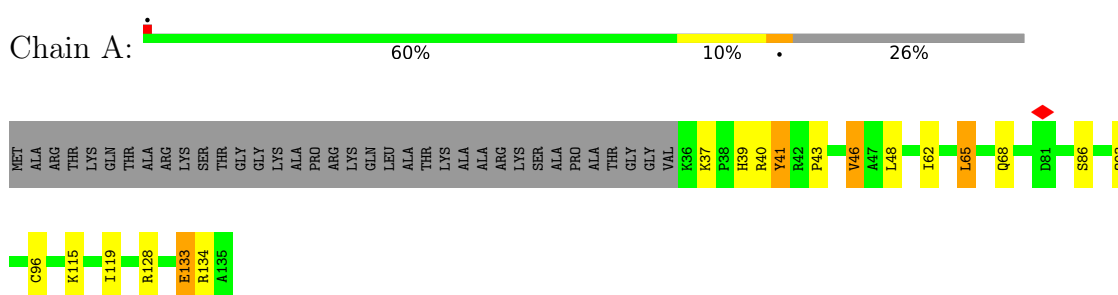

- Molecule 1: Histone H3.1

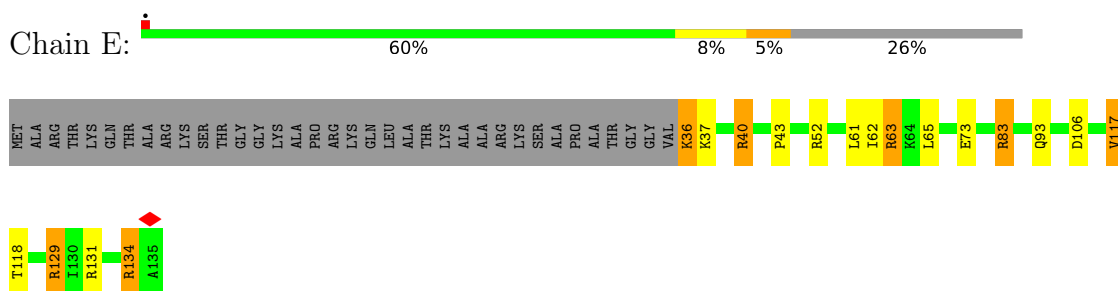

- Molecule 1: Histone H3.1

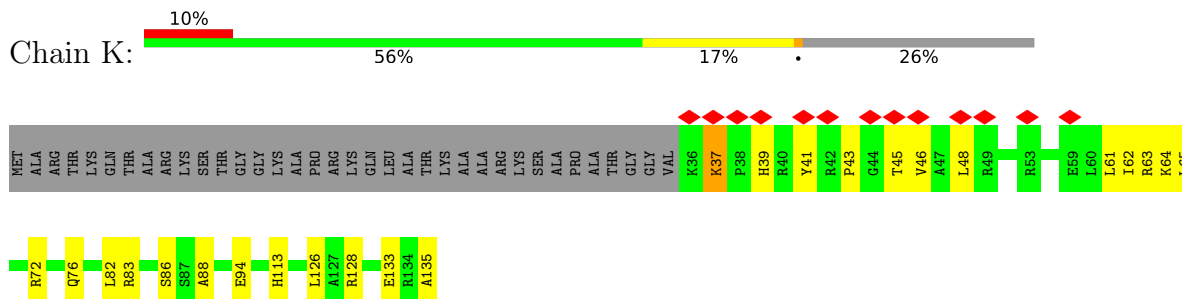

- Molecule 1: Histone H3.1



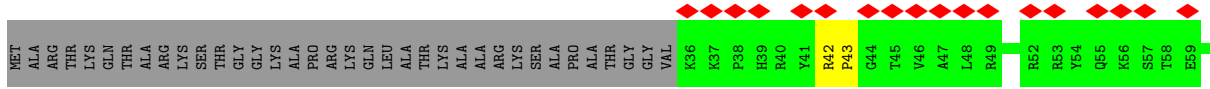

• Molecule 1: Histone H3.1

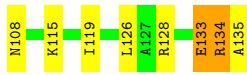
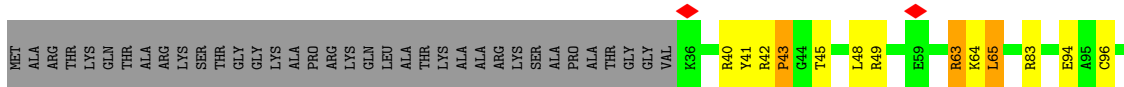

• Molecule 1: Histone H3.1

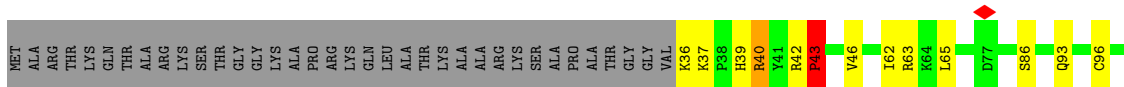

• Molecule 2: Histone H4



• Molecule 2: Histone H4



• Molecule 2: Histone H4

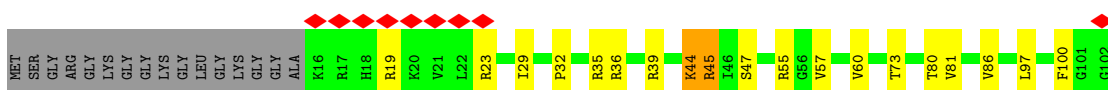

• Molecule 2: Histone H4

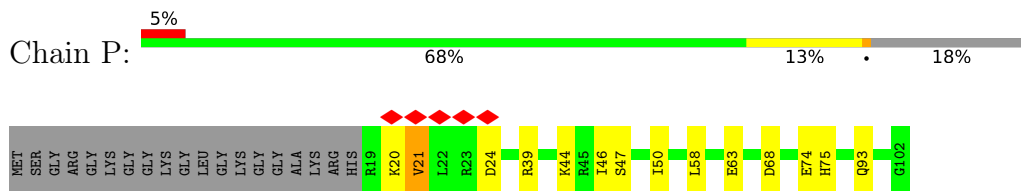

• Molecule 2: Histone H4

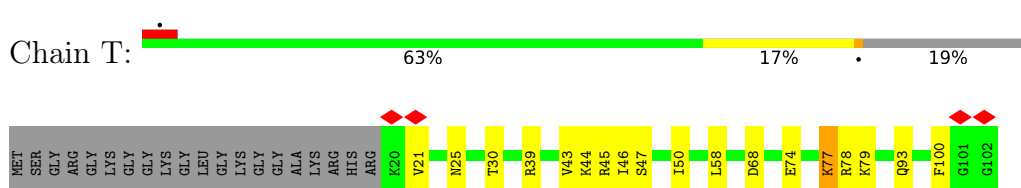

• Molecule 2: Histone H4

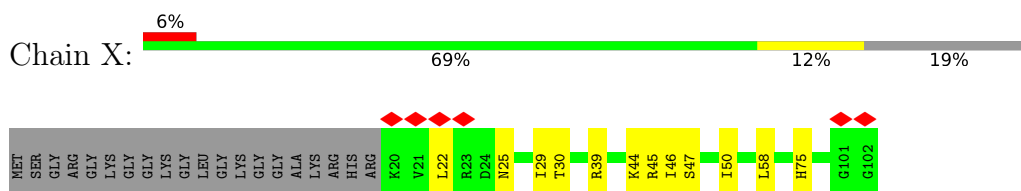

• Molecule 3: Histone H2A type 1-B/E

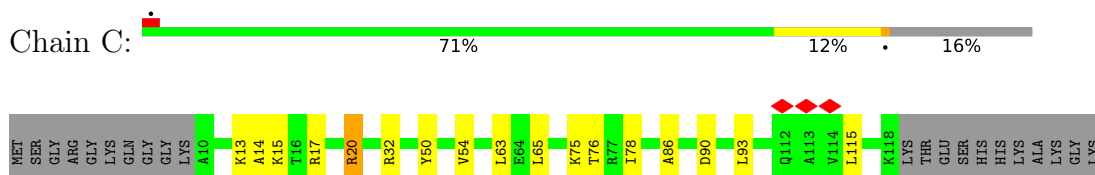

• Molecule 3: Histone H2A type 1-B/E

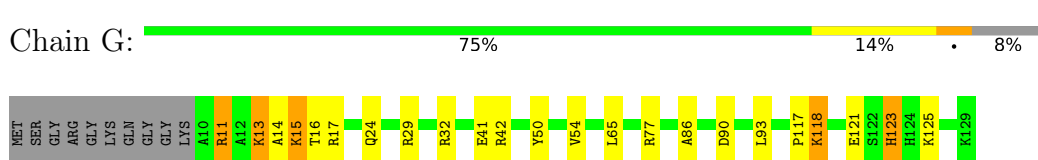

• Molecule 3: Histone H2A type 1-B/E

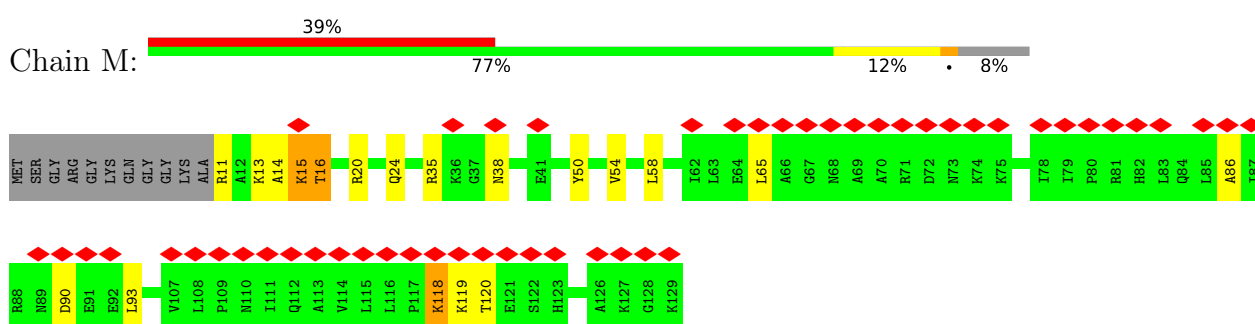

• Molecule 3: Histone H2A type 1-B/E

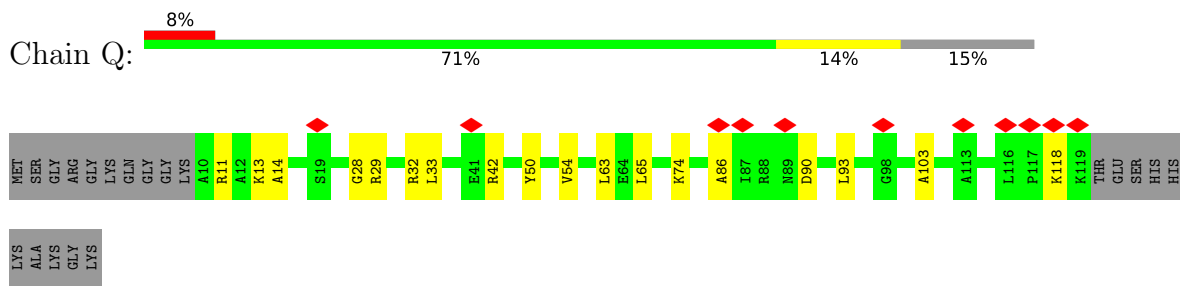

• Molecule 3: Histone H2A type 1-B/E

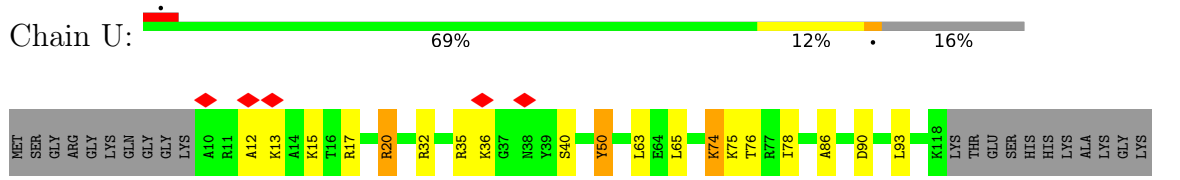

• Molecule 3: Histone H2A type 1-B/E

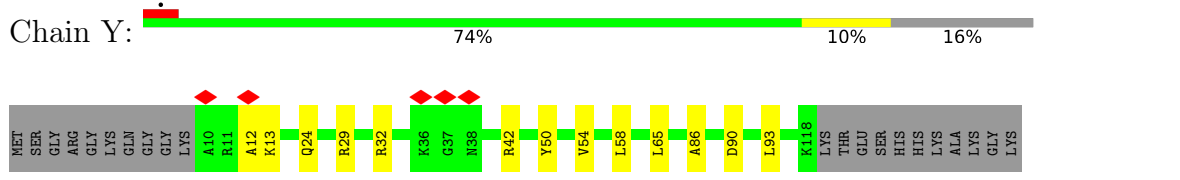

• Molecule 4: Histone H2B type 1-K

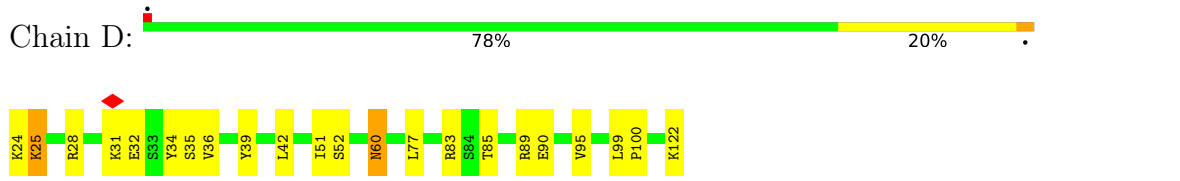

• Molecule 4: Histone H2B type 1-K

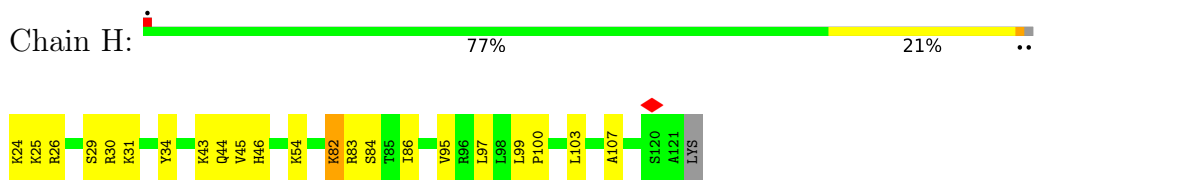

• Molecule 4: Histone H2B type 1-K

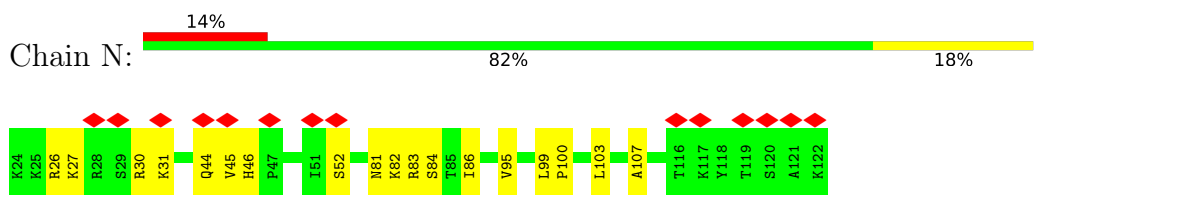

• Molecule 4: Histone H2B type 1-K





• Molecule 4: Histone H2B type 1-K

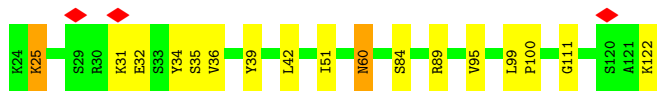
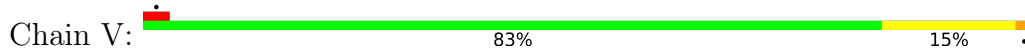

• Molecule 4: Histone H2B type 1-K

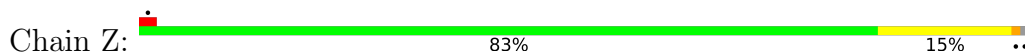

• Molecule 5: DNA (408-MER)

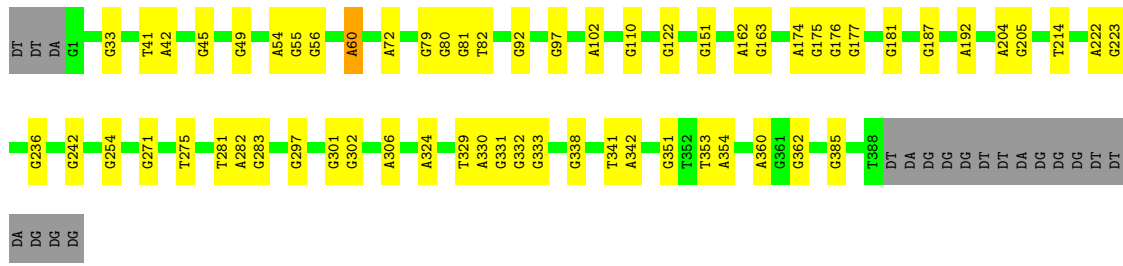
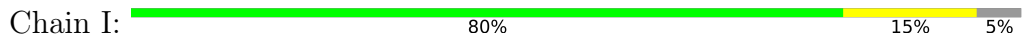

• Molecule 6: DNA (408-MER)

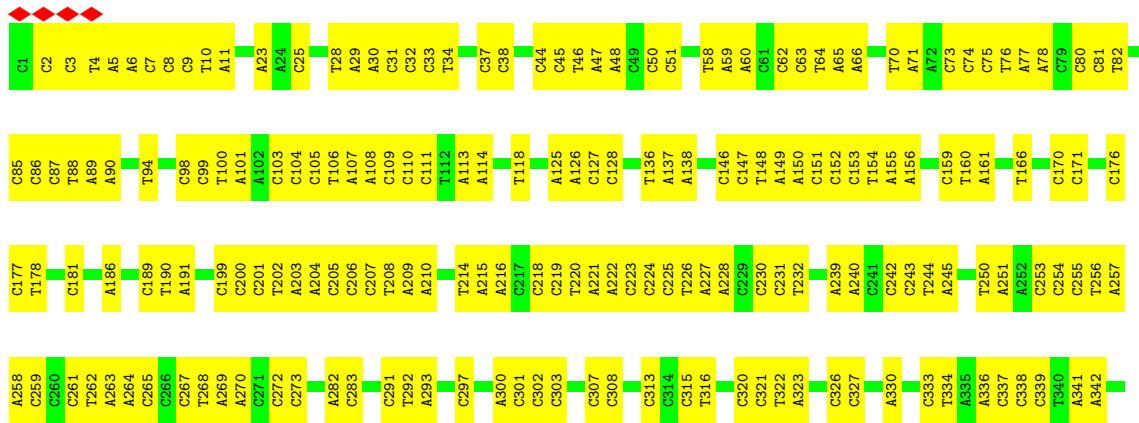

C345	T346	A347	A348	C349	C350	C351	C356	C357	T358	A359	A360	C361	C362	C363	T364	C375	T376	A377	C391	C392	C393	DT	DA	DA	DA	DC	DC	DC	DC	DC	DT	DT	DA	DA	DC	DC	DC	DT	DT	DA	DA
------	------	------	------	------	------	------	------	------	------	------	------	------	------	------	------	------	------	------	------	------	------	----	----	----	----	----	----	----	----	----	----	----	----	----	----	----	----	----	----	----	----

4 Experimental information

Property	Value	Source
EM reconstruction method	SINGLE PARTICLE	Depositor
Imposed symmetry	POINT, Not provided	
Number of particles used	11086	Depositor
Resolution determination method	FSC 0.143 CUT-OFF	Depositor
CTF correction method	PHASE FLIPPING AND AMPLITUDE CORRECTION	Depositor
Microscope	FEI TITAN KRIOS	Depositor
Voltage (kV)	300	Depositor
Electron dose ($e^-/\text{\AA}^2$)	50	Depositor
Minimum defocus (nm)	Not provided	
Maximum defocus (nm)	Not provided	
Magnification	Not provided	
Image detector	GATAN K2 SUMMIT (4k x 4k)	Depositor
Maximum map value	0.034	Depositor
Minimum map value	-0.006	Depositor
Average map value	0.000	Depositor
Map value standard deviation	0.002	Depositor
Recommended contour level	0.00763	Depositor
Map size (Å)	358.4, 358.4, 358.4	wwPDB
Map dimensions	256, 256, 256	wwPDB
Map angles (°)	90.0, 90.0, 90.0	wwPDB
Pixel spacing (Å)	1.4, 1.4, 1.4	Depositor

5 Model quality [i](#)

5.1 Standard geometry [i](#)

The Z score for a bond length (or angle) is the number of standard deviations the observed value is removed from the expected value. A bond length (or angle) with $|Z| > 5$ is considered an outlier worth inspection. RMSZ is the root-mean-square of all Z scores of the bond lengths (or angles).

Mol	Chain	Bond lengths		Bond angles	
		RMSZ	# Z >5	RMSZ	# Z >5
1	A	0.36	0/836	0.52	0/1120
1	E	0.39	0/837	0.53	0/1120
1	K	0.35	0/836	0.54	0/1120
1	O	0.39	0/836	0.53	0/1120
1	S	0.36	0/836	0.53	0/1120
1	W	0.35	0/836	0.56	0/1120
2	B	0.33	0/680	0.51	0/908
2	F	0.30	0/711	0.55	0/948
2	L	0.32	0/711	0.53	0/948
2	P	0.24	0/680	0.50	0/908
2	T	0.36	0/669	0.50	0/894
2	X	0.27	0/669	0.54	0/894
3	C	0.35	0/850	0.50	0/1146
3	G	0.34	0/939	0.50	0/1262
3	M	0.34	0/933	0.50	0/1253
3	Q	0.27	0/859	0.48	0/1157
3	U	0.33	0/850	0.49	0/1146
3	Y	0.25	0/850	0.49	0/1146
4	D	0.30	0/794	0.46	0/1061
4	H	0.36	0/784	0.46	0/1050
4	N	0.26	0/794	0.45	0/1061
4	R	0.39	0/784	0.48	0/1050
4	V	0.28	0/794	0.46	0/1061
4	Z	0.31	0/784	0.45	0/1050
5	I	0.50	4/9245 (0.0%)	0.76	0/14351
6	J	0.47	0/8707	0.87	0/13352
All	All	0.41	4/37104 (0.0%)	0.69	0/53366

All (4) bond length outliers are listed below:

Mol	Chain	Res	Type	Atoms	Z	Observed(Å)	Ideal(Å)
5	I	33	DG	O3'-P	5.36	1.67	1.61
5	I	338	DG	O3'-P	5.33	1.67	1.61

Continued on next page...

Continued from previous page...

Mol	Chain	Res	Type	Atoms	Z	Observed(Å)	Ideal(Å)
5	I	60	DA	O3'-P	5.26	1.67	1.61
5	I	236	DG	O3'-P	5.02	1.67	1.61

There are no bond angle outliers.

There are no chirality outliers.

There are no planarity outliers.

5.2 Too-close contacts

In the following table, the Non-H and H(model) columns list the number of non-hydrogen atoms and hydrogen atoms in the chain respectively. The H(added) column lists the number of hydrogen atoms added and optimized by MolProbity. The Clashes column lists the number of clashes within the asymmetric unit, whereas Symm-Clashes lists symmetry-related clashes.

Mol	Chain	Non-H	H(model)	H(added)	Clashes	Symm-Clashes
1	A	824	0	869	9	0
1	E	825	0	869	16	0
1	K	824	0	869	13	0
1	O	824	0	869	7	0
1	S	824	0	869	15	0
1	W	824	0	869	10	0
2	B	673	0	722	12	0
2	F	703	0	755	10	0
2	L	703	0	755	12	0
2	P	673	0	722	14	0
2	T	662	0	709	12	0
2	X	662	0	709	10	0
3	C	840	0	902	10	0
3	G	927	0	994	17	0
3	M	921	0	989	10	0
3	Q	849	0	915	13	0
3	U	840	0	902	11	0
3	Y	840	0	902	9	0
4	D	783	0	821	14	0
4	H	773	0	808	10	0
4	N	783	0	821	9	0
4	R	773	0	808	12	0
4	V	783	0	821	10	0
4	Z	773	0	808	11	0
5	I	8211	0	4399	84	0
6	J	7792	0	4389	225	0

Continued on next page...

Continued from previous page...

Mol	Chain	Non-H	H(model)	H(added)	Clashes	Symm-Clashes
All	All	34909	0	28865	421	0

The all-atom clashscore is defined as the number of clashes found per 1000 atoms (including hydrogen atoms). The all-atom clashscore for this structure is 7.

All (421) close contacts within the same asymmetric unit are listed below, sorted by their clash magnitude.

Atom-1	Atom-2	Interatomic distance (Å)	Clash overlap (Å)
2:P:21:VAL:HG12	2:P:21:VAL:O	1.75	0.85
5:I:72:DA:C6	6:J:323:DA:N1	2.47	0.83
1:E:36:LYS:HB2	6:J:259:DC:H5''	1.62	0.82
2:B:19:ARG:O	2:B:20:LYS:HB2	1.81	0.80
2:X:45:ARG:HG2	5:I:81:DG:H5''	1.70	0.74
5:I:45:DG:N2	6:J:350:DC:O2	2.22	0.72
3:G:13:LYS:O	6:J:147:DC:H5''	1.90	0.71
6:J:177:DC:H2''	6:J:178:DT:H71	1.74	0.69
3:C:20:ARG:HD3	4:D:122:LYS:HA	1.74	0.69
6:J:100:DT:H2'	6:J:101:DA:C8	2.29	0.68
5:I:174:DA:N1	6:J:221:DA:C6	2.62	0.68
4:D:83:ARG:NH2	4:D:85:THR:OG1	2.28	0.67
1:W:40:ARG:NH2	6:J:313:DC:O2	2.28	0.67
3:Q:42:ARG:HD2	6:J:34:DT:H4'	1.75	0.67
1:E:129:ARG:HB2	1:E:134:ARG:HE	1.58	0.67
6:J:361:DC:H2'	6:J:362:DC:C6	2.30	0.66
3:U:90:ASP:HB3	3:U:93:LEU:HB2	1.78	0.66
3:M:90:ASP:HB3	3:M:93:LEU:HB2	1.78	0.66
3:G:90:ASP:HB3	3:G:93:LEU:HB2	1.78	0.65
3:Y:90:ASP:HB3	3:Y:93:LEU:HB2	1.78	0.64
1:K:39:HIS:HB3	6:J:2:DC:H5'	1.78	0.64
3:Q:90:ASP:HB3	3:Q:93:LEU:HB2	1.78	0.64
5:I:174:DA:N1	6:J:221:DA:N1	2.45	0.64
5:I:204:DA:C2	6:J:191:DA:C2	2.86	0.64
3:C:90:ASP:HB3	3:C:93:LEU:HB2	1.78	0.63
1:K:128:ARG:HH22	1:K:135:ALA:HB3	1.64	0.63
5:I:174:DA:N6	6:J:221:DA:N6	2.46	0.63
5:I:306:DA:N1	6:J:89:DA:C6	2.67	0.63
3:Y:54:VAL:HG22	4:Z:107:ALA:HB1	1.81	0.63
5:I:174:DA:H61	6:J:221:DA:N6	1.96	0.62
1:E:40:ARG:NH1	6:J:181:DC:O2	2.32	0.62
5:I:177:DG:N2	6:J:218:DC:C2	2.67	0.62
2:B:19:ARG:O	2:B:20:LYS:CB	2.49	0.61

Continued on next page...

Continued from previous page...

Atom-1	Atom-2	Interatomic distance (Å)	Clash overlap (Å)
6:J:89:DA:H2''	6:J:90:DA:H5''	1.82	0.61
6:J:272:DC:H2''	6:J:273:DC:C5	2.36	0.60
5:I:174:DA:C2	6:J:221:DA:C2	2.89	0.60
5:I:301:DG:N2	6:J:94:DT:O2	2.35	0.60
5:I:174:DA:N6	6:J:221:DA:H61	1.99	0.60
1:S:65:LEU:HB2	6:J:338:DC:H3'	1.84	0.59
1:E:83:ARG:HD2	6:J:166:DT:H5'	1.84	0.59
2:P:20:LYS:O	2:P:21:VAL:HG23	2.02	0.59
5:I:360:DA:N6	6:J:33:DC:N4	2.51	0.59
6:J:243:DC:H2''	6:J:244:DT:C5	2.36	0.59
6:J:153:DC:H2''	6:J:154:DT:C5	2.38	0.59
2:B:74:GLU:O	4:D:89:ARG:NH2	2.35	0.59
6:J:322:DT:H2''	6:J:323:DA:H5'	1.84	0.59
5:I:297:DG:N2	6:J:98:DC:O2	2.36	0.59
5:I:204:DA:C2	6:J:191:DA:H2	2.21	0.58
5:I:204:DA:H2	6:J:191:DA:C2	2.22	0.58
5:I:177:DG:N2	6:J:218:DC:O2	2.36	0.58
6:J:80:DC:H2''	6:J:81:DC:C5	2.38	0.58
6:J:152:DC:H2''	6:J:153:DC:C5	2.38	0.58
3:U:63:LEU:HD13	4:V:42:LEU:HB2	1.85	0.58
6:J:110:DC:H2'	6:J:111:DC:C6	2.39	0.57
4:N:95:VAL:HG13	4:N:99:LEU:HD12	1.86	0.57
4:Z:95:VAL:HG13	4:Z:99:LEU:HD12	1.86	0.57
5:I:181:DG:N2	6:J:214:DT:O2	2.37	0.57
6:J:315:DC:H1'	6:J:316:DT:H5'	1.87	0.57
2:P:21:VAL:O	2:P:21:VAL:CG1	2.48	0.57
1:S:43:PRO:HA	6:J:330:DA:H5'	1.86	0.57
3:G:11:ARG:HG2	6:J:147:DC:H1'	1.86	0.57
4:H:95:VAL:HG13	4:H:99:LEU:HD12	1.86	0.57
1:K:94:GLU:HG3	2:L:100:PHE:HE2	1.69	0.56
5:I:176:DG:N2	6:J:219:DC:O2	2.39	0.56
6:J:261:DC:H2''	6:J:262:DT:C5	2.41	0.56
3:U:20:ARG:HD3	4:V:122:LYS:HA	1.87	0.56
1:W:42:ARG:H	6:J:391:DC:H5''	1.70	0.56
3:G:15:LYS:N	6:J:147:DC:OP1	2.38	0.56
2:T:21:VAL:O	2:T:25:ASN:ND2	2.39	0.56
5:I:174:DA:C6	6:J:221:DA:N1	2.75	0.55
6:J:100:DT:H2'	6:J:101:DA:N7	2.21	0.55
6:J:375:DC:H2''	6:J:376:DT:C5	2.42	0.55
4:D:83:ARG:NH1	4:D:90:GLU:OE2	2.39	0.55
2:X:45:ARG:HH12	5:I:79:DG:H21	1.54	0.55

Continued on next page...

Continued from previous page...

Atom-1	Atom-2	Interatomic distance (Å)	Clash overlap (Å)
1:A:96:CYS:HB3	2:B:58:LEU:HD11	1.89	0.55
3:G:14:ALA:HA	6:J:147:DC:H5''	1.89	0.54
2:T:74:GLU:O	4:V:89:ARG:NH2	2.41	0.54
4:N:99:LEU:HD22	4:N:103:LEU:HB3	1.90	0.54
4:H:45:VAL:HG12	4:H:46:HIS:HD2	1.73	0.54
4:N:45:VAL:HG12	4:N:46:HIS:HD2	1.73	0.54
6:J:75:DC:H2''	6:J:76:DT:C5	2.43	0.54
2:F:92:ARG:NH2	4:H:97:LEU:O	2.41	0.54
3:G:14:ALA:HA	6:J:147:DC:C5'	2.37	0.54
2:P:20:LYS:O	2:P:21:VAL:CG2	2.55	0.54
6:J:341:DA:H2''	6:J:342:DA:H5''	1.88	0.54
4:Z:99:LEU:HD22	4:Z:103:LEU:HB3	1.90	0.54
3:M:118:LYS:C	3:M:120:THR:H	2.12	0.54
5:I:72:DA:C2	6:J:323:DA:C2	2.96	0.53
6:J:363:DC:H2''	6:J:364:DT:C6	2.42	0.53
6:J:177:DC:H2''	6:J:178:DT:C7	2.37	0.53
6:J:10:DT:H2''	6:J:11:DA:C8	2.42	0.53
1:W:119:ILE:HD11	2:X:46:ILE:HG23	1.91	0.53
4:Z:45:VAL:HG12	4:Z:46:HIS:HD2	1.73	0.53
6:J:46:DT:H2''	6:J:47:DA:H8	1.74	0.53
1:E:65:LEU:HD23	5:I:223:DG:OP2	2.09	0.53
4:H:99:LEU:HD22	4:H:103:LEU:HB3	1.90	0.53
2:P:74:GLU:O	4:R:89:ARG:NH2	2.42	0.53
6:J:244:DT:H2''	6:J:245:DA:N7	2.24	0.53
1:O:96:CYS:HB3	2:P:58:LEU:HD11	1.91	0.52
6:J:230:DC:H2'	6:J:231:DC:C6	2.44	0.52
6:J:302:DC:H2''	6:J:303:DC:C6	2.44	0.52
6:J:357:DC:H2''	6:J:358:DT:C6	2.44	0.52
1:K:83:ARG:HB2	2:L:80:THR:HG22	1.91	0.52
6:J:148:DT:H2''	6:J:149:DA:C8	2.44	0.52
6:J:200:DC:H2''	6:J:201:DC:C5	2.44	0.52
6:J:262:DT:H2''	6:J:263:DA:C8	2.45	0.52
4:D:52:SER:HA	5:I:151:DG:H5''	1.90	0.52
3:Q:65:LEU:HB3	3:Q:86:ALA:HB1	1.92	0.52
6:J:159:DC:H2''	6:J:160:DT:H5'	1.92	0.52
6:J:154:DT:H2''	6:J:155:DA:N7	2.24	0.52
5:I:333:DG:N2	6:J:62:DC:O2	2.42	0.52
6:J:32:DC:H2''	6:J:33:DC:C5	2.45	0.52
6:J:205:DC:H2''	6:J:206:DC:C5	2.45	0.52
4:N:81:ASN:O	4:N:83:ARG:N	2.43	0.51
1:W:62:ILE:O	1:W:93:GLN:NE2	2.43	0.51

Continued on next page...

Continued from previous page...

Atom-1	Atom-2	Interatomic distance (Å)	Clash overlap (Å)
4:Z:32:GLU:HA	5:I:122:DG:H5''	1.92	0.51
6:J:250:DT:H2''	6:J:251:DA:C8	2.45	0.51
3:U:65:LEU:HB3	3:U:86:ALA:HB1	1.92	0.51
1:A:62:ILE:O	1:A:93:GLN:NE2	2.43	0.51
5:I:306:DA:H61	6:J:89:DA:N6	2.08	0.51
3:Y:24:GLN:HG3	4:Z:44:GLN:HE22	1.74	0.51
6:J:269:DA:H2''	6:J:270:DA:C8	2.46	0.51
1:E:36:LYS:HB2	6:J:259:DC:C5'	2.38	0.51
4:N:52:SER:HA	5:I:271:DG:H5''	1.92	0.51
6:J:85:DC:H2''	6:J:86:DC:C5	2.45	0.51
1:S:96:CYS:HB3	2:T:58:LEU:HD11	1.92	0.51
5:I:102:DA:H2	6:J:293:DA:H2	1.59	0.51
6:J:255:DC:H2'	6:J:256:DT:C6	2.46	0.51
3:C:65:LEU:HB3	3:C:86:ALA:HB1	1.92	0.51
3:M:16:THR:HA	5:I:282:DA:H5''	1.92	0.51
3:M:65:LEU:HB3	3:M:86:ALA:HB1	1.92	0.51
4:R:30:ARG:HB2	6:J:23:DA:H4'	1.92	0.51
3:G:24:GLN:HG3	4:H:44:GLN:HE22	1.75	0.50
3:Y:65:LEU:HB3	3:Y:86:ALA:HB1	1.92	0.50
6:J:359:DA:H2''	6:J:360:DA:H8	1.76	0.50
3:G:65:LEU:HB3	3:G:86:ALA:HB1	1.92	0.50
2:X:22:LEU:O	2:X:25:ASN:ND2	2.44	0.50
6:J:345:DC:H2''	6:J:346:DT:C5	2.47	0.50
1:K:41:TYR:HB2	1:K:46:VAL:HG23	1.93	0.50
6:J:227:DA:H2''	6:J:228:DA:H8	1.76	0.50
6:J:282:DA:H2''	6:J:283:DC:H5'	1.94	0.50
4:N:30:ARG:HB3	6:J:118:DT:H4'	1.93	0.50
6:J:70:DT:H2''	6:J:71:DA:H5'	1.93	0.50
6:J:105:DC:H2''	6:J:106:DT:C6	2.46	0.50
1:S:108:ASN:HB2	2:T:43:VAL:HG22	1.92	0.50
6:J:150:DA:H2''	6:J:151:DC:H5'	1.92	0.50
6:J:253:DC:H2''	6:J:254:DC:C5	2.47	0.50
3:Q:63:LEU:HD13	4:R:42:LEU:HB2	1.94	0.50
5:I:324:DA:C6	6:J:71:DA:C2	3.00	0.50
1:E:117:VAL:HG12	6:J:186:DA:OP1	2.10	0.50
1:O:119:ILE:HD11	2:P:46:ILE:HG23	1.94	0.49
5:I:204:DA:H2	6:J:191:DA:H2	1.59	0.49
3:G:42:ARG:HH22	5:I:242:DG:H21	1.59	0.49
1:W:96:CYS:HB3	2:X:58:LEU:HD11	1.95	0.49
6:J:350:DC:H1'	6:J:351:DC:C2	2.47	0.49
6:J:361:DC:H2'	6:J:362:DC:C5	2.46	0.49

Continued on next page...

Continued from previous page...

Atom-1	Atom-2	Interatomic distance (Å)	Clash overlap (Å)
3:M:14:ALA:HA	5:I:283:DG:H5'	1.94	0.49
2:L:97:LEU:HD11	3:Q:103:ALA:HB2	1.93	0.49
6:J:226:DT:H2''	6:J:227:DA:C8	2.48	0.49
3:C:63:LEU:HD13	4:D:42:LEU:HB2	1.93	0.49
6:J:50:DC:H2''	6:J:51:DC:C6	2.46	0.49
6:J:267:DC:H2'	6:J:268:DT:H71	1.95	0.49
3:G:54:VAL:HG22	4:H:107:ALA:HB1	1.94	0.49
3:U:78:ILE:HB	4:V:51:ILE:HG13	1.95	0.49
6:J:176:DC:H2''	6:J:177:DC:C6	2.48	0.49
1:E:106:ASP:OD2	1:E:131:ARG:NE	2.46	0.49
1:S:126:LEU:HD22	1:W:113:HIS:ND1	2.28	0.49
1:S:128:ARG:HH21	1:S:133:GLU:HB2	1.77	0.49
5:I:72:DA:N1	6:J:323:DA:C2	2.81	0.49
2:P:20:LYS:C	2:P:21:VAL:HG23	2.33	0.48
1:W:43:PRO:HA	5:I:82:DT:H5'	1.93	0.48
3:G:11:ARG:O	6:J:147:DC:H4'	2.13	0.48
2:P:47:SER:HB3	2:P:50:ILE:HG12	1.95	0.48
1:K:126:LEU:HD22	1:O:113:HIS:ND1	2.28	0.48
2:X:47:SER:HB3	2:X:50:ILE:HG12	1.95	0.48
6:J:81:DC:H2''	6:J:82:DT:H71	1.95	0.48
1:A:119:ILE:HD11	2:B:46:ILE:HG23	1.95	0.48
2:B:77:LYS:HE2	2:B:77:LYS:HB2	1.47	0.48
1:E:118:THR:HG21	6:J:186:DA:H5''	1.95	0.48
1:E:43:PRO:HA	5:I:214:DT:H5'	1.96	0.48
2:F:61:PHE:HE1	2:F:93:GLN:HE22	1.60	0.48
6:J:204:DA:H2''	6:J:205:DC:H5'	1.96	0.48
6:J:291:DC:H1'	6:J:292:DT:H5'	1.95	0.48
1:E:40:ARG:HA	1:E:40:ARG:HD3	1.69	0.48
3:Q:29:ARG:NH2	4:R:37:TYR:OH	2.47	0.48
5:I:55:DG:H2''	5:I:56:DG:C8	2.49	0.48
6:J:202:DT:H2''	6:J:203:DA:C8	2.47	0.48
3:C:32:ARG:NH1	4:D:32:GLU:OE2	2.41	0.48
2:P:75:HIS:HD2	4:R:77:LEU:HD22	1.79	0.48
6:J:125:DA:H2''	6:J:126:DA:C8	2.48	0.48
6:J:137:DA:H2''	6:J:138:DA:H8	1.78	0.47
3:M:54:VAL:HG22	4:N:107:ALA:HB1	1.96	0.47
2:X:75:HIS:HD2	4:Z:77:LEU:HD22	1.77	0.47
6:J:225:DC:H2''	6:J:226:DT:C6	2.48	0.47
2:B:47:SER:HB3	2:B:50:ILE:HG12	1.95	0.47
4:R:95:VAL:HG13	4:R:99:LEU:HD13	1.97	0.47
4:H:30:ARG:HB3	5:I:254:DG:H4'	1.96	0.47

Continued on next page...

Continued from previous page...

Atom-1	Atom-2	Interatomic distance (Å)	Clash overlap (Å)
1:S:128:ARG:HH22	1:S:135:ALA:HB3	1.79	0.47
4:V:95:VAL:HG13	4:V:99:LEU:HD13	1.97	0.47
2:L:29:ILE:HB	2:L:55:ARG:HG2	1.96	0.47
2:X:30:THR:HG21	6:J:308:DC:H5''	1.97	0.47
6:J:31:DC:H2''	6:J:32:DC:C5	2.50	0.47
6:J:136:DT:H2''	6:J:137:DA:C8	2.50	0.47
6:J:202:DT:H2''	6:J:203:DA:N7	2.30	0.47
2:B:30:THR:HG21	5:I:192:DA:H5''	1.96	0.47
2:F:31:LYS:HB2	2:F:31:LYS:HE2	1.36	0.47
1:K:37:LYS:HB2	1:K:37:LYS:HE2	1.63	0.47
1:S:119:ILE:HD11	2:T:46:ILE:HG23	1.96	0.47
5:I:72:DA:N1	6:J:323:DA:N1	2.63	0.47
5:I:331:DG:N2	6:J:64:DT:O2	2.47	0.47
2:L:44:LYS:HE2	2:L:44:LYS:HB3	1.34	0.47
2:L:73:THR:HG21	2:L:81:VAL:HG22	1.95	0.47
3:M:38:ASN:HB2	4:R:79:HIS:HE1	1.80	0.47
3:Y:54:VAL:HG21	4:Z:95:VAL:HG21	1.96	0.47
6:J:10:DT:H2''	6:J:11:DA:N7	2.30	0.47
6:J:28:DT:H2''	6:J:29:DA:C8	2.50	0.47
1:K:72:ARG:HH12	5:I:302:DG:H5''	1.80	0.47
5:I:351:DG:N2	6:J:44:DC:O2	2.48	0.47
6:J:268:DT:H2''	6:J:269:DA:C8	2.50	0.47
5:I:205:DG:N2	6:J:190:DT:O2	2.48	0.46
5:I:72:DA:N6	6:J:323:DA:N6	2.63	0.46
6:J:77:DA:H2''	6:J:78:DA:H8	1.80	0.46
3:C:17:ARG:O	3:C:20:ARG:HG3	2.16	0.46
3:C:78:ILE:HB	4:D:51:ILE:HG13	1.98	0.46
1:S:83:ARG:HB2	5:I:49:DG:H4'	1.98	0.46
1:O:74:ILE:HG21	2:P:63:GLU:HA	1.96	0.46
3:Q:13:LYS:HG3	3:Q:14:ALA:N	2.30	0.46
6:J:46:DT:C2	6:J:47:DA:N7	2.84	0.46
3:Q:54:VAL:HG21	4:R:95:VAL:HG21	1.98	0.46
6:J:86:DC:H1'	6:J:87:DC:C2	2.50	0.46
6:J:107:DA:H2''	6:J:108:DA:H8	1.81	0.46
2:F:30:THR:HG21	6:J:176:DC:H5''	1.96	0.46
2:F:31:LYS:H	2:F:31:LYS:HG3	1.56	0.46
3:U:32:ARG:NH1	4:V:32:GLU:OE2	2.44	0.46
6:J:37:DC:C2	6:J:38:DC:C4	3.04	0.46
6:J:337:DC:H2''	6:J:338:DC:C5	2.51	0.46
1:E:65:LEU:HB2	5:I:222:DA:H3'	1.98	0.45
2:L:57:VAL:HA	2:L:60:VAL:HG22	1.98	0.45

Continued on next page...

Continued from previous page...

Atom-1	Atom-2	Interatomic distance (Å)	Clash overlap (Å)
3:M:58:LEU:HD21	4:N:99:LEU:HD21	1.98	0.45
6:J:73:DC:H2''	6:J:74:DC:C5	2.51	0.45
4:D:95:VAL:HG13	4:D:99:LEU:HD13	1.97	0.45
3:G:121:GLU:O	3:G:123:HIS:N	2.46	0.45
1:S:63:ARG:HA	1:S:63:ARG:HD3	1.56	0.45
6:J:104:DC:H2''	6:J:105:DC:C6	2.52	0.45
6:J:356:DC:H2''	6:J:357:DC:C5	2.51	0.45
5:I:332:DG:N2	6:J:63:DC:O2	2.49	0.45
3:G:117:PRO:O	3:G:118:LYS:HB3	2.17	0.45
6:J:45:DC:H2''	6:J:46:DT:H71	1.97	0.45
6:J:215:DA:H2''	6:J:216:DA:C8	2.52	0.45
6:J:358:DT:H2''	6:J:359:DA:C8	2.51	0.45
1:W:128:ARG:HH21	1:W:133:GLU:HB2	1.81	0.45
6:J:222:DA:H2''	6:J:223:DC:H5'	1.98	0.45
1:K:61:LEU:HD13	2:L:36:ARG:HB3	1.98	0.45
3:U:74:LYS:HE2	3:U:74:LYS:HB2	1.63	0.45
5:I:341:DT:H2''	5:I:342:DA:C8	2.52	0.45
6:J:239:DA:H2''	6:J:240:DA:C8	2.52	0.45
5:I:45:DG:N2	6:J:350:DC:C2	2.85	0.45
5:I:72:DA:C6	6:J:323:DA:C2	3.05	0.45
6:J:206:DC:H1'	6:J:207:DC:C2	2.51	0.45
6:J:269:DA:H2''	6:J:270:DA:H8	1.82	0.44
6:J:333:DC:H2''	6:J:334:DT:H71	1.98	0.44
1:O:128:ARG:HE	1:O:133:GLU:HB2	1.82	0.44
2:T:78:ARG:HD2	6:J:349:DC:H5'	1.99	0.44
6:J:103:DC:H2''	6:J:104:DC:C5	2.52	0.44
2:T:47:SER:HB3	2:T:50:ILE:HG12	1.98	0.44
5:I:80:DG:H2''	5:I:81:DG:C8	2.52	0.44
6:J:155:DA:H2''	6:J:156:DA:C8	2.52	0.44
6:J:336:DA:H1'	6:J:337:DC:H5'	1.98	0.44
2:B:75:HIS:CE1	4:D:90:GLU:HG3	2.53	0.44
5:I:72:DA:N6	6:J:323:DA:C6	2.86	0.44
6:J:199:DC:H2''	6:J:200:DC:H5'	1.98	0.44
2:F:66:ILE:HD13	2:F:66:ILE:HA	1.87	0.44
4:R:82:LYS:HB2	4:R:82:LYS:HE2	1.46	0.44
1:A:41:TYR:HB3	1:A:46:VAL:HG22	2.00	0.44
1:E:118:THR:CG2	6:J:186:DA:H5''	2.47	0.44
6:J:350:DC:H2''	6:J:351:DC:C5	2.53	0.44
6:J:360:DA:C4	6:J:361:DC:C5	3.06	0.44
3:Y:29:ARG:NH2	4:Z:37:TYR:OH	2.51	0.44
5:I:174:DA:C6	6:J:221:DA:C6	3.05	0.44

Continued on next page...

Continued from previous page...

Atom-1	Atom-2	Interatomic distance (Å)	Clash overlap (Å)
3:U:17:ARG:O	3:U:20:ARG:HG3	2.17	0.43
6:J:75:DC:H2''	6:J:76:DT:C6	2.53	0.43
6:J:209:DA:H2''	6:J:210:DA:C8	2.53	0.43
1:A:65:LEU:HD13	6:J:206:DC:C2'	2.47	0.43
3:M:24:GLN:HG3	4:N:44:GLN:HE22	1.83	0.43
2:T:30:THR:HG21	5:I:60:DA:H5''	2.01	0.43
5:I:80:DG:H2''	5:I:81:DG:H8	1.83	0.43
6:J:137:DA:H2''	6:J:138:DA:C8	2.53	0.43
6:J:151:DC:H2''	6:J:152:DC:C5	2.52	0.43
6:J:219:DC:H2''	6:J:220:DT:C6	2.54	0.43
6:J:264:DA:H2''	6:J:265:DC:C5	2.53	0.43
5:I:187:DG:N2	6:J:208:DT:O2	2.51	0.43
6:J:160:DT:H2''	6:J:161:DA:C8	2.53	0.43
6:J:349:DC:H2''	6:J:350:DC:H5'	2.00	0.43
1:K:88:ALA:HB1	2:L:86:VAL:HG21	2.01	0.43
5:I:41:DT:H2'	5:I:42:DA:C8	2.54	0.43
1:A:37:LYS:HG2	1:A:39:HIS:H	1.83	0.43
1:A:65:LEU:HD13	6:J:206:DC:H2''	2.00	0.43
1:E:62:ILE:O	1:E:93:GLN:NE2	2.51	0.43
3:Q:42:ARG:HH22	5:I:362:DG:H21	1.67	0.43
6:J:3:DC:H2'	6:J:4:DT:C6	2.54	0.43
1:W:63:ARG:NH1	6:J:307:DC:H5''	2.34	0.43
5:I:353:DT:H2''	5:I:354:DA:C8	2.53	0.43
3:U:15:LYS:HB3	3:U:15:LYS:HE3	1.90	0.43
5:I:72:DA:H61	6:J:323:DA:N6	2.16	0.43
1:S:128:ARG:NH2	1:S:135:ALA:HB3	2.34	0.43
2:X:39:ARG:NH1	2:X:44:LYS:O	2.47	0.43
5:I:329:DT:H2''	5:I:330:DA:C8	2.54	0.43
6:J:189:DC:H2''	6:J:190:DT:H5'	2.01	0.43
2:T:77:LYS:HE2	2:T:77:LYS:HB2	1.48	0.43
5:I:162:DA:H61	6:J:232:DT:H3	1.67	0.43
6:J:113:DA:H2''	6:J:114:DA:C8	2.54	0.43
1:K:128:ARG:HE	1:K:133:GLU:HB2	1.84	0.43
5:I:282:DA:N6	6:J:111:DC:N4	2.67	0.43
5:I:332:DG:H2''	5:I:333:DG:C8	2.53	0.43
6:J:58:DT:H2''	6:J:59:DA:C8	2.54	0.43
6:J:359:DA:H2''	6:J:360:DA:C8	2.53	0.43
1:S:134:ARG:HA	1:S:134:ARG:HD3	1.65	0.42
1:E:63:ARG:HD2	5:I:223:DG:OP1	2.19	0.42
4:V:25:LYS:H	4:V:25:LYS:HD2	1.84	0.42
5:I:281:DT:O2	6:J:114:DA:H2	2.02	0.42

Continued on next page...

Continued from previous page...

Atom-1	Atom-2	Interatomic distance (Å)	Clash overlap (Å)
5:I:306:DA:N6	6:J:89:DA:N6	2.67	0.42
6:J:33:DC:H2''	6:J:34:DT:C5	2.53	0.42
6:J:199:DC:H2''	6:J:200:DC:H2'	2.02	0.42
6:J:242:DC:H2''	6:J:243:DC:C6	2.54	0.42
2:B:75:HIS:HD2	4:D:77:LEU:HD22	1.85	0.42
5:I:72:DA:C6	6:J:323:DA:C6	3.07	0.42
5:I:92:DG:N2	6:J:303:DC:O2	2.52	0.42
6:J:146:DC:C2	6:J:147:DC:C5	3.07	0.42
1:K:113:HIS:ND1	1:O:126:LEU:HD22	2.34	0.42
4:V:84:SER:O	4:V:84:SER:OG	2.35	0.42
3:C:14:ALA:HA	5:I:163:DG:H5'	2.01	0.42
1:W:119:ILE:HG13	2:X:50:ILE:HG13	2.02	0.42
6:J:44:DC:H2''	6:J:45:DC:C6	2.55	0.42
6:J:244:DT:H2''	6:J:245:DA:C8	2.55	0.42
2:B:32:PRO:HG2	5:I:192:DA:H2'	2.01	0.42
6:J:29:DA:H2''	6:J:30:DA:C8	2.54	0.42
6:J:74:DC:H2''	6:J:75:DC:C5	2.55	0.42
6:J:320:DC:C2	6:J:321:DC:C5	3.07	0.42
4:D:25:LYS:HA	4:D:25:LYS:HD3	1.75	0.42
4:R:100:PRO:HB2	4:R:101:GLY:H	1.63	0.42
5:I:97:DG:H1	6:J:297:DC:H42	1.68	0.42
5:I:333:DG:C2	6:J:62:DC:O2	2.72	0.42
6:J:224:DC:H2''	6:J:225:DC:C5	2.55	0.42
3:C:54:VAL:HG21	4:D:95:VAL:HG21	2.01	0.42
2:F:91:LYS:HA	2:F:95:ARG:O	2.19	0.42
5:I:54:DA:H2'	5:I:55:DG:C8	2.54	0.42
3:G:54:VAL:HG21	4:H:95:VAL:HG21	2.00	0.42
3:Q:54:VAL:HG22	4:R:107:ALA:HB1	2.02	0.42
2:T:68:ASP:OD2	2:T:93:GLN:NE2	2.51	0.42
6:J:4:DT:H2''	6:J:5:DA:H8	1.85	0.42
6:J:106:DT:H2''	6:J:107:DA:C8	2.55	0.42
6:J:109:DC:H2''	6:J:110:DC:C6	2.55	0.42
6:J:239:DA:C6	6:J:240:DA:C6	3.08	0.42
6:J:257:DA:H2''	6:J:258:DA:C8	2.55	0.42
6:J:347:DA:H2''	6:J:348:DA:C8	2.55	0.42
6:J:376:DT:H2''	6:J:377:DA:N7	2.34	0.42
2:P:75:HIS:CE1	4:R:90:GLU:HG3	2.54	0.41
3:Q:28:GLY:HA3	6:J:25:DC:H3'	2.02	0.41
3:Y:58:LEU:HD21	4:Z:99:LEU:HD21	2.01	0.41
6:J:87:DC:H2''	6:J:88:DT:C6	2.54	0.41
6:J:99:DC:H2''	6:J:100:DT:C6	2.55	0.41

Continued on next page...

Continued from previous page...

Atom-1	Atom-2	Interatomic distance (Å)	Clash overlap (Å)
1:K:82:LEU:HD23	1:K:82:LEU:HA	1.95	0.41
2:P:68:ASP:OD2	2:P:93:GLN:NE2	2.51	0.41
5:I:324:DA:N1	6:J:71:DA:C2	2.88	0.41
6:J:127:DC:H2''	6:J:128:DC:H5'	2.00	0.41
6:J:227:DA:H2''	6:J:228:DA:C8	2.54	0.41
6:J:239:DA:H2''	6:J:240:DA:H8	1.85	0.41
2:P:39:ARG:NH1	2:P:44:LYS:O	2.47	0.41
6:J:300:DA:H2''	6:J:301:DC:C6	2.54	0.41
1:A:128:ARG:HE	1:A:133:GLU:HB2	1.86	0.41
5:I:297:DG:N2	6:J:98:DC:C2	2.88	0.41
6:J:31:DC:H2''	6:J:32:DC:C6	2.55	0.41
6:J:154:DT:H2''	6:J:155:DA:C8	2.55	0.41
6:J:201:DC:H2''	6:J:202:DT:H71	2.02	0.41
6:J:326:DC:H2''	6:J:327:DC:C6	2.56	0.41
6:J:363:DC:H1'	6:J:364:DT:H5'	2.02	0.41
2:B:68:ASP:OD2	2:B:93:GLN:NE2	2.51	0.41
4:D:34:TYR:HD2	4:D:60:ASN:HD21	1.69	0.41
3:C:115:LEU:HD22	2:F:44:LYS:HB2	2.01	0.41
3:G:17:ARG:H	6:J:146:DC:H5'	1.85	0.41
3:Y:13:LYS:HD2	3:Y:13:LYS:HA	1.88	0.41
6:J:8:DC:H2''	6:J:9:DC:C5	2.56	0.41
6:J:59:DA:H2''	6:J:60:DA:C8	2.55	0.41
6:J:243:DC:H2''	6:J:244:DT:C4	2.55	0.41
6:J:356:DC:H2''	6:J:357:DC:C6	2.55	0.41
1:S:128:ARG:HE	1:S:133:GLU:HB2	1.86	0.41
1:A:39:HIS:NE2	5:I:275:DT:H5''	2.36	0.41
2:L:47:SER:HA	6:J:76:DT:H5''	2.02	0.41
3:U:35:ARG:HE	3:U:36:LYS:NZ	2.17	0.41
5:I:175:DG:H2''	5:I:176:DG:C8	2.56	0.41
6:J:65:DA:H2''	6:J:66:DA:C8	2.56	0.41
6:J:160:DT:H6	6:J:160:DT:H2'	1.69	0.41
6:J:170:DC:H2''	6:J:171:DC:C6	2.56	0.41
6:J:349:DC:H2''	6:J:350:DC:H2'	2.03	0.41
2:F:59:LYS:NZ	2:F:63:GLU:OE2	2.48	0.41
3:G:29:ARG:HD2	4:H:34:TYR:HE1	1.85	0.41
3:G:41:GLU:HG3	3:G:42:ARG:HG3	2.03	0.41
2:L:45:ARG:HG3	6:J:77:DA:H5'	2.02	0.41
3:Q:74:LYS:HD2	3:Q:74:LYS:HA	1.74	0.41
6:J:360:DA:H2''	6:J:361:DC:H6	1.84	0.41
6:J:62:DC:H2''	6:J:63:DC:C6	2.55	0.41
6:J:362:DC:H2''	6:J:363:DC:C6	2.57	0.41

Continued on next page...

Continued from previous page...

Atom-1	Atom-2	Interatomic distance (Å)	Clash overlap (Å)
1:E:61:LEU:HD13	2:F:36:ARG:HG3	2.01	0.40
1:S:119:ILE:HG13	2:T:50:ILE:HG13	2.03	0.40
4:H:43:LYS:HD3	4:H:43:LYS:HA	1.84	0.40
3:M:15:LYS:HE3	3:M:15:LYS:HB3	1.72	0.40
3:Q:93:LEU:HD23	3:Q:93:LEU:HA	1.96	0.40
4:V:34:TYR:HD2	4:V:60:ASN:HD21	1.69	0.40
3:Y:42:ARG:HH12	5:I:110:DG:H21	1.69	0.40
6:J:208:DT:O4	6:J:209:DA:N6	2.49	0.40
6:J:357:DC:H2''	6:J:358:DT:C5	2.56	0.40
2:L:32:PRO:HA	2:L:35:ARG:HB2	2.02	0.40
1:S:94:GLU:HG3	2:T:100:PHE:HE2	1.85	0.40
5:I:56:DG:N2	6:J:339:DC:O2	2.54	0.40
6:J:6:DA:H2''	6:J:7:DC:C5	2.57	0.40
6:J:47:DA:H2''	6:J:48:DA:H8	1.85	0.40
1:O:122:LYS:H	1:O:122:LYS:HG3	1.53	0.40
3:U:50:TYR:CE1	4:V:111:GLY:HA3	2.56	0.40
4:Z:65:ASP:OD2	4:Z:69:ARG:NH2	2.52	0.40
5:I:385:DG:N2	6:J:10:DT:O2	2.54	0.40
6:J:268:DT:H2''	6:J:269:DA:H8	1.87	0.40

There are no symmetry-related clashes.

5.3 Torsion angles [i](#)

5.3.1 Protein backbone [i](#)

In the following table, the Percentiles column shows the percent Ramachandran outliers of the chain as a percentile score with respect to all PDB entries followed by that with respect to all EM entries.

The Analysed column shows the number of residues for which the backbone conformation was analysed, and the total number of residues.

Mol	Chain	Analysed	Favoured	Allowed	Outliers	Percentiles	
1	A	98/136 (72%)	92 (94%)	5 (5%)	1 (1%)	15	55
1	E	98/136 (72%)	93 (95%)	5 (5%)	0	100	100
1	K	98/136 (72%)	92 (94%)	5 (5%)	1 (1%)	15	55
1	O	98/136 (72%)	91 (93%)	6 (6%)	1 (1%)	15	55
1	S	98/136 (72%)	92 (94%)	5 (5%)	1 (1%)	15	55

Continued on next page...

Continued from previous page...

Mol	Chain	Analysed	Favoured	Allowed	Outliers	Percentiles	
1	W	98/136 (72%)	94 (96%)	3 (3%)	1 (1%)	15	55
2	B	82/103 (80%)	76 (93%)	5 (6%)	1 (1%)	13	50
2	F	85/103 (82%)	79 (93%)	6 (7%)	0	100	100
2	L	85/103 (82%)	77 (91%)	8 (9%)	0	100	100
2	P	82/103 (80%)	76 (93%)	5 (6%)	1 (1%)	13	50
2	T	81/103 (79%)	74 (91%)	7 (9%)	0	100	100
2	X	81/103 (79%)	76 (94%)	5 (6%)	0	100	100
3	C	107/130 (82%)	101 (94%)	6 (6%)	0	100	100
3	G	118/130 (91%)	105 (89%)	12 (10%)	1 (1%)	19	60
3	M	117/130 (90%)	103 (88%)	13 (11%)	1 (1%)	17	57
3	Q	108/130 (83%)	101 (94%)	7 (6%)	0	100	100
3	U	107/130 (82%)	102 (95%)	4 (4%)	1 (1%)	17	57
3	Y	107/130 (82%)	101 (94%)	5 (5%)	1 (1%)	17	57
4	D	97/99 (98%)	91 (94%)	5 (5%)	1 (1%)	15	55
4	H	96/99 (97%)	88 (92%)	6 (6%)	2 (2%)	7	36
4	N	97/99 (98%)	86 (89%)	9 (9%)	2 (2%)	7	36
4	R	96/99 (97%)	92 (96%)	3 (3%)	1 (1%)	15	55
4	V	97/99 (98%)	90 (93%)	6 (6%)	1 (1%)	15	55
4	Z	96/99 (97%)	87 (91%)	7 (7%)	2 (2%)	7	36
All	All	2327/2808 (83%)	2159 (93%)	148 (6%)	20 (1%)	21	57

All (20) Ramachandran outliers are listed below:

Mol	Chain	Res	Type
3	G	118	LYS
4	D	100	PRO
4	H	100	PRO
4	N	82	LYS
4	N	100	PRO
2	P	21	VAL
4	R	100	PRO
3	U	12	ALA
4	V	100	PRO
4	Z	82	LYS
4	Z	100	PRO

Continued on next page...

Continued from previous page...

Mol	Chain	Res	Type
4	H	82	LYS
1	W	43	PRO
2	B	20	LYS
3	M	118	LYS
1	O	43	PRO
1	S	43	PRO
3	Y	12	ALA
1	K	43	PRO
1	A	43	PRO

5.3.2 Protein sidechains [i](#)

In the following table, the Percentiles column shows the percent sidechain outliers of the chain as a percentile score with respect to all PDB entries followed by that with respect to all EM entries.

The Analysed column shows the number of residues for which the sidechain conformation was analysed, and the total number of residues.

Mol	Chain	Analysed	Rotameric	Outliers	Percentiles	
1	A	87/111 (78%)	77 (88%)	10 (12%)	5	21
1	E	87/111 (78%)	77 (88%)	10 (12%)	5	21
1	K	87/111 (78%)	78 (90%)	9 (10%)	7	25
1	O	87/111 (78%)	77 (88%)	10 (12%)	5	21
1	S	87/111 (78%)	75 (86%)	12 (14%)	3	17
1	W	87/111 (78%)	76 (87%)	11 (13%)	4	19
2	B	69/79 (87%)	66 (96%)	3 (4%)	29	53
2	F	72/79 (91%)	67 (93%)	5 (7%)	15	40
2	L	72/79 (91%)	67 (93%)	5 (7%)	15	40
2	P	69/79 (87%)	68 (99%)	1 (1%)	67	80
2	T	68/79 (86%)	63 (93%)	5 (7%)	13	38
2	X	68/79 (86%)	67 (98%)	1 (2%)	65	80
3	C	85/100 (85%)	79 (93%)	6 (7%)	14	39
3	G	94/100 (94%)	85 (90%)	9 (10%)	8	27
3	M	94/100 (94%)	86 (92%)	8 (8%)	10	33
3	Q	86/100 (86%)	81 (94%)	5 (6%)	20	45
3	U	85/100 (85%)	78 (92%)	7 (8%)	11	34

Continued on next page...

Continued from previous page...

Mol	Chain	Analysed	Rotameric	Outliers	Percentiles
3	Y	85/100 (85%)	83 (98%)	2 (2%)	49 69
4	D	85/85 (100%)	77 (91%)	8 (9%)	8 28
4	H	84/85 (99%)	74 (88%)	10 (12%)	5 20
4	N	85/85 (100%)	80 (94%)	5 (6%)	19 45
4	R	84/85 (99%)	71 (84%)	13 (16%)	2 14
4	V	85/85 (100%)	79 (93%)	6 (7%)	14 39
4	Z	84/85 (99%)	81 (96%)	3 (4%)	35 59
All	All	1976/2250 (88%)	1812 (92%)	164 (8%)	15 34

All (164) residues with a non-rotameric sidechain are listed below:

Mol	Chain	Res	Type
1	A	40	ARG
1	A	41	TYR
1	A	46	VAL
1	A	48	LEU
1	A	65	LEU
1	A	68	GLN
1	A	86	SER
1	A	115	LYS
1	A	133	GLU
1	A	134	ARG
2	B	44	LYS
2	B	77	LYS
2	B	79	LYS
3	C	13	LYS
3	C	15	LYS
3	C	20	ARG
3	C	50	TYR
3	C	75	LYS
3	C	76	THR
4	D	24	LYS
4	D	25	LYS
4	D	28	ARG
4	D	31	LYS
4	D	35	SER
4	D	36	VAL
4	D	39	TYR
4	D	60	ASN
1	E	36	LYS

Continued on next page...

Continued from previous page...

Mol	Chain	Res	Type
1	E	37	LYS
1	E	40	ARG
1	E	52	ARG
1	E	63	ARG
1	E	73	GLU
1	E	83	ARG
1	E	117	VAL
1	E	129	ARG
1	E	134	ARG
2	F	27	GLN
2	F	31	LYS
2	F	35	ARG
2	F	44	LYS
2	F	45	ARG
3	G	11	ARG
3	G	13	LYS
3	G	15	LYS
3	G	16	THR
3	G	32	ARG
3	G	50	TYR
3	G	77	ARG
3	G	123	HIS
3	G	125	LYS
4	H	24	LYS
4	H	25	LYS
4	H	26	ARG
4	H	29	SER
4	H	31	LYS
4	H	54	LYS
4	H	82	LYS
4	H	83	ARG
4	H	84	SER
4	H	86	ILE
1	K	37	LYS
1	K	45	THR
1	K	48	LEU
1	K	62	ILE
1	K	63	ARG
1	K	64	LYS
1	K	65	LEU
1	K	76	GLN
1	K	86	SER

Continued on next page...

Continued from previous page...

Mol	Chain	Res	Type
2	L	19	ARG
2	L	23	ARG
2	L	39	ARG
2	L	44	LYS
2	L	45	ARG
3	M	11	ARG
3	M	13	LYS
3	M	15	LYS
3	M	16	THR
3	M	20	ARG
3	M	35	ARG
3	M	50	TYR
3	M	119	LYS
4	N	26	ARG
4	N	27	LYS
4	N	31	LYS
4	N	84	SER
4	N	86	ILE
1	O	42	ARG
1	O	63	ARG
1	O	64	LYS
1	O	65	LEU
1	O	82	LEU
1	O	84	PHE
1	O	86	SER
1	O	117	VAL
1	O	122	LYS
1	O	133	GLU
2	P	24	ASP
3	Q	11	ARG
3	Q	32	ARG
3	Q	33	LEU
3	Q	50	TYR
3	Q	118	LYS
4	R	25	LYS
4	R	26	ARG
4	R	29	SER
4	R	31	LYS
4	R	32	GLU
4	R	33	SER
4	R	35	SER
4	R	39	TYR

Continued on next page...

Continued from previous page...

Mol	Chain	Res	Type
4	R	48	ASP
4	R	60	ASN
4	R	82	LYS
4	R	83	ARG
4	R	86	ILE
1	S	40	ARG
1	S	41	TYR
1	S	42	ARG
1	S	45	THR
1	S	48	LEU
1	S	49	ARG
1	S	63	ARG
1	S	64	LYS
1	S	65	LEU
1	S	115	LYS
1	S	133	GLU
1	S	134	ARG
2	T	39	ARG
2	T	44	LYS
2	T	45	ARG
2	T	77	LYS
2	T	79	LYS
3	U	13	LYS
3	U	20	ARG
3	U	40	SER
3	U	50	TYR
3	U	74	LYS
3	U	75	LYS
3	U	76	THR
4	V	25	LYS
4	V	31	LYS
4	V	35	SER
4	V	36	VAL
4	V	39	TYR
4	V	60	ASN
1	W	36	LYS
1	W	37	LYS
1	W	39	HIS
1	W	40	ARG
1	W	43	PRO
1	W	46	VAL
1	W	65	LEU

Continued on next page...

Continued from previous page...

Mol	Chain	Res	Type
1	W	86	SER
1	W	115	LYS
1	W	117	VAL
1	W	133	GLU
2	X	29	ILE
3	Y	32	ARG
3	Y	50	TYR
4	Z	28	ARG
4	Z	31	LYS
4	Z	82	LYS

Sometimes sidechains can be flipped to improve hydrogen bonding and reduce clashes. All (32) such sidechains are listed below:

Mol	Chain	Res	Type
2	B	25	ASN
2	B	64	ASN
3	C	110	ASN
4	D	92	GLN
2	F	27	GLN
3	G	24	GLN
3	G	110	ASN
4	H	44	GLN
4	H	46	HIS
1	K	68	GLN
3	M	24	GLN
3	M	110	ASN
4	N	44	GLN
4	N	46	HIS
2	P	64	ASN
3	Q	38	ASN
3	Q	110	ASN
4	R	79	HIS
4	R	92	GLN
1	S	68	GLN
1	S	76	GLN
2	T	25	ASN
2	T	64	ASN
3	U	110	ASN
4	V	44	GLN
4	V	92	GLN
2	X	64	ASN
2	X	75	HIS

Continued on next page...

Continued from previous page...

Mol	Chain	Res	Type
3	Y	24	GLN
3	Y	110	ASN
4	Z	44	GLN
4	Z	46	HIS

5.3.3 RNA [i](#)

There are no RNA molecules in this entry.

5.4 Non-standard residues in protein, DNA, RNA chains [i](#)

There are no non-standard protein/DNA/RNA residues in this entry.

5.5 Carbohydrates [i](#)

There are no monosaccharides in this entry.

5.6 Ligand geometry [i](#)

There are no ligands in this entry.

5.7 Other polymers [i](#)

There are no such residues in this entry.

5.8 Polymer linkage issues [i](#)

There are no chain breaks in this entry.

6 Map visualisation [i](#)

This section contains visualisations of the EMDB entry EMD-31826. These allow visual inspection of the internal detail of the map and identification of artifacts.

Images derived from a raw map, generated by summing the deposited half-maps, are presented below the corresponding image components of the primary map to allow further visual inspection and comparison with those of the primary map.

6.1 Orthogonal projections [i](#)

6.1.1 Primary map

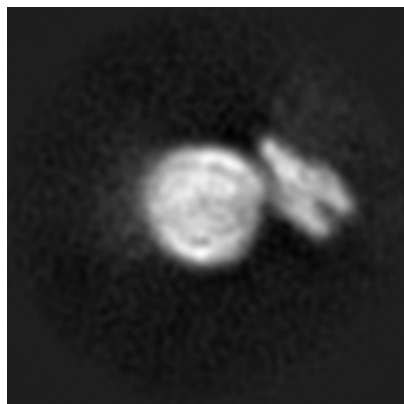

X

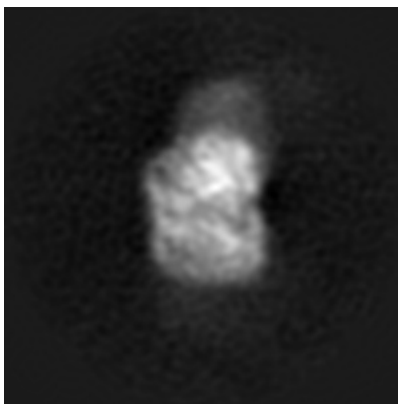

Y

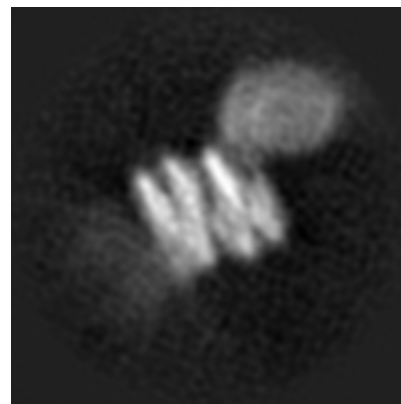

Z

6.1.2 Raw map

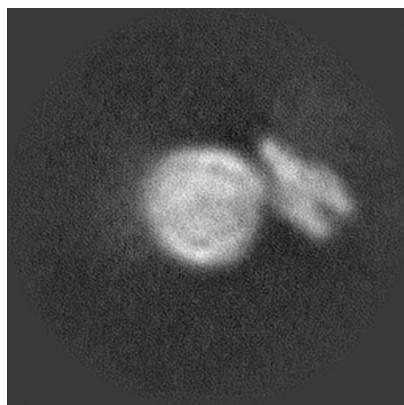

X

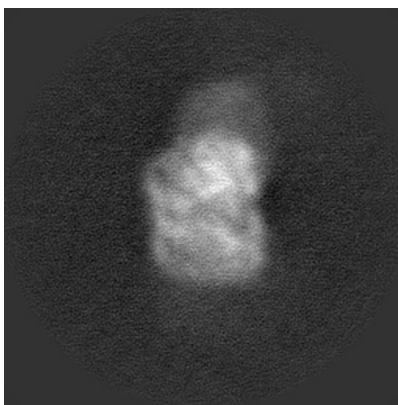

Y

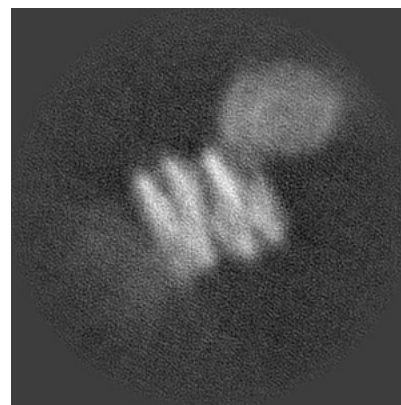

Z

The images above show the map projected in three orthogonal directions.

6.2 Central slices [i](#)

6.2.1 Primary map

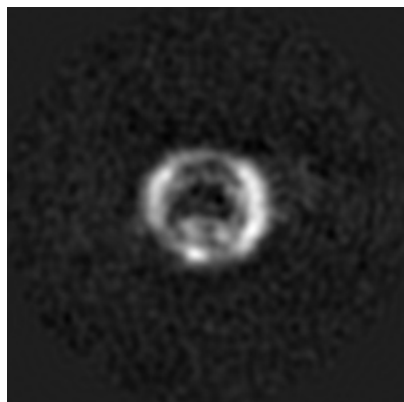

X Index: 128

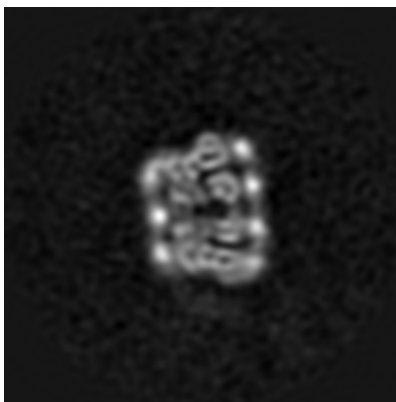

Y Index: 128

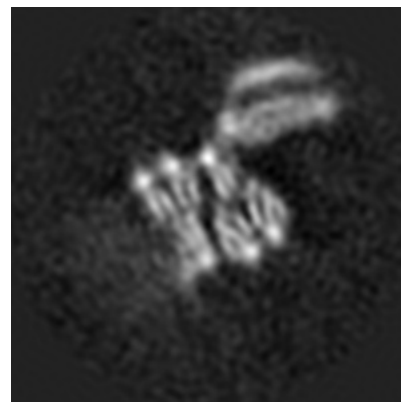

Z Index: 128

6.2.2 Raw map

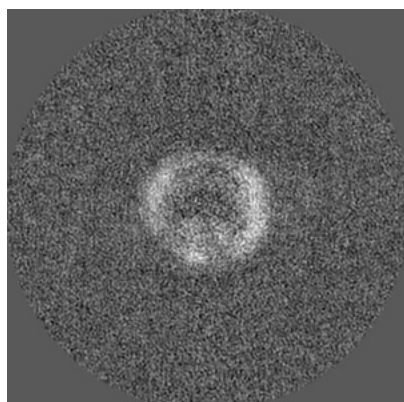

X Index: 128

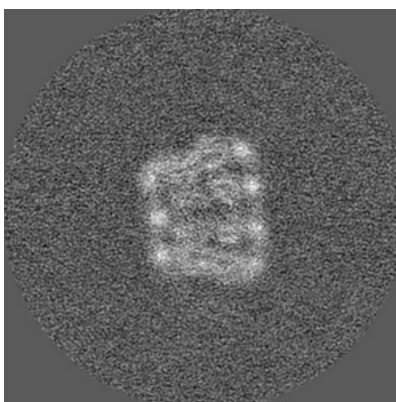

Y Index: 128

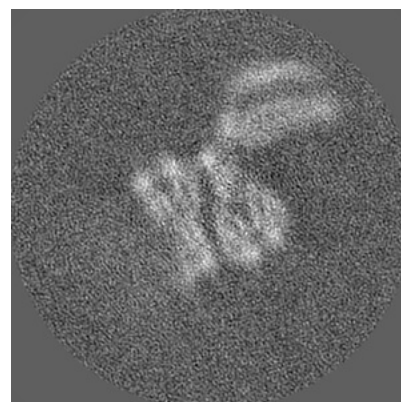

Z Index: 128

The images above show central slices of the map in three orthogonal directions.

6.3 Largest variance slices [i](#)

6.3.1 Primary map

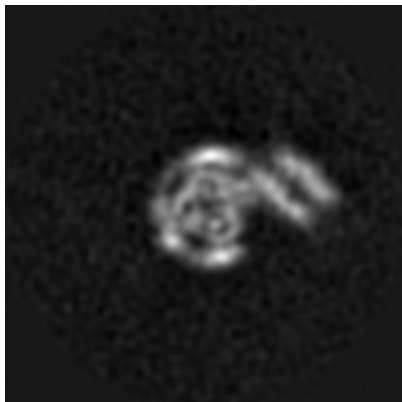

X Index: 141

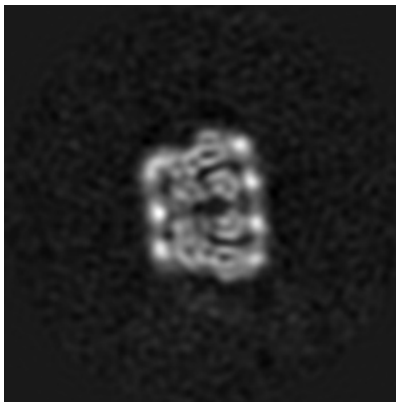

Y Index: 126

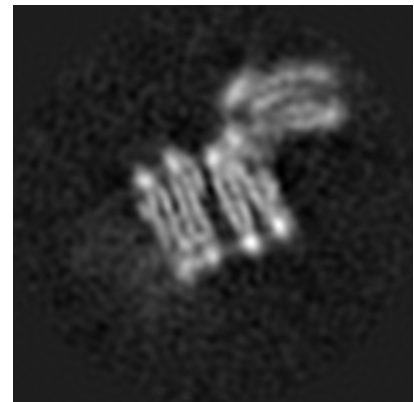

Z Index: 139

6.3.2 Raw map

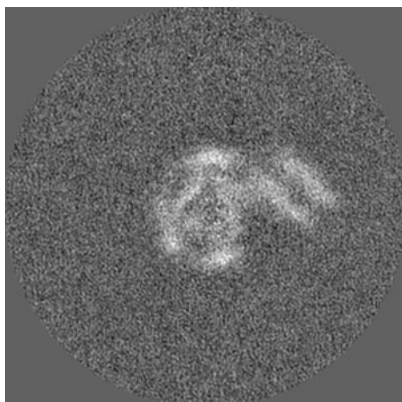

X Index: 141

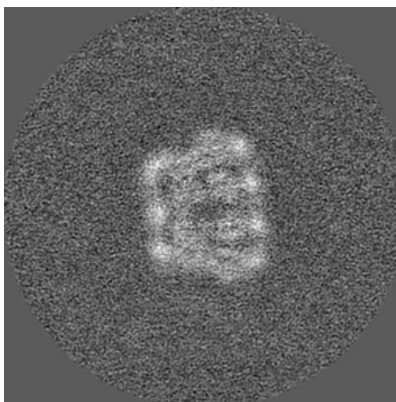

Y Index: 125

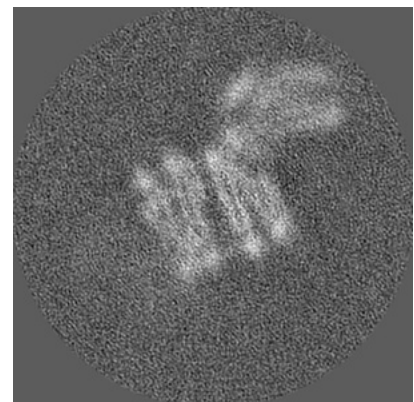

Z Index: 137

The images above show the largest variance slices of the map in three orthogonal directions.

6.4 Orthogonal surface views [i](#)

6.4.1 Primary map

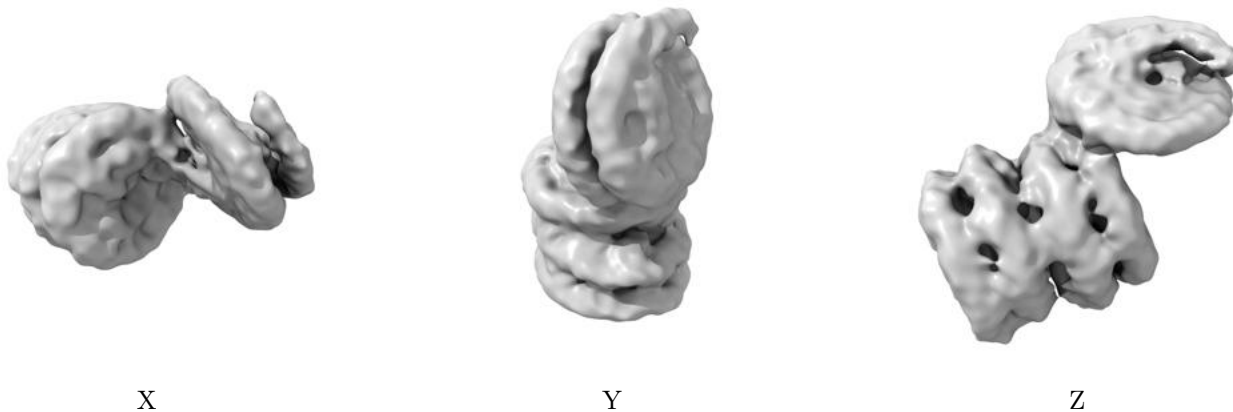

The images above show the 3D surface view of the map at the recommended contour level 0.00763. These images, in conjunction with the slice images, may facilitate assessment of whether an appropriate contour level has been provided.

6.4.2 Raw map

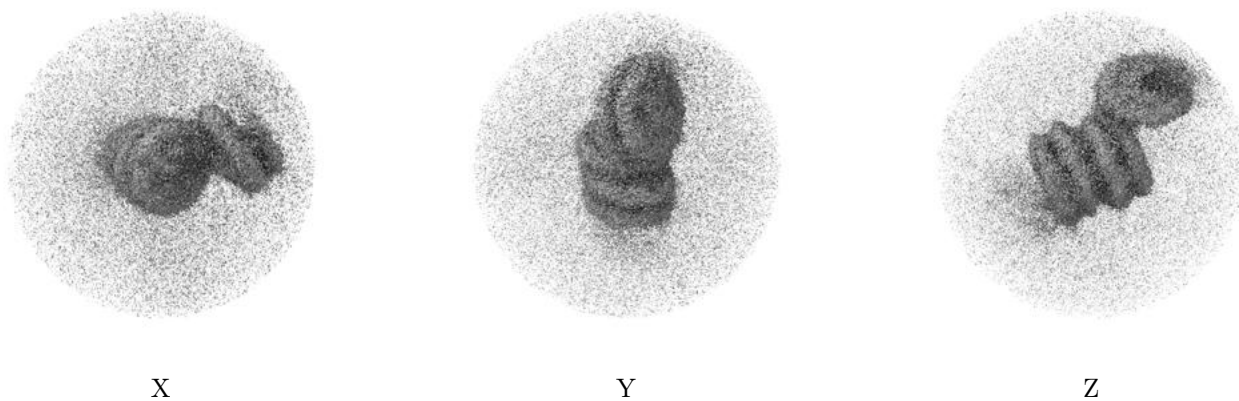

These images show the 3D surface of the raw map. The raw map's contour level was selected so that its surface encloses the same volume as the primary map does at its recommended contour level.

6.5 Mask visualisation [i](#)

This section shows the 3D surface view of the primary map at 50% transparency overlaid with the specified mask at 0% transparency

A mask typically either:

- Encompasses the whole structure
- Separates out a domain, a functional unit, a monomer or an area of interest from a larger structure

6.5.1 emd_31826_msk_1.map [i](#)

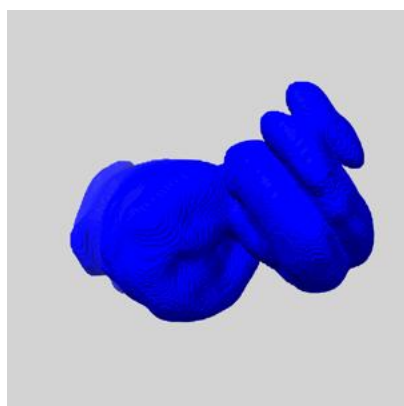

X

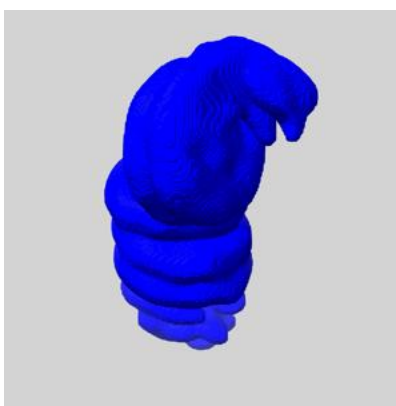

Y

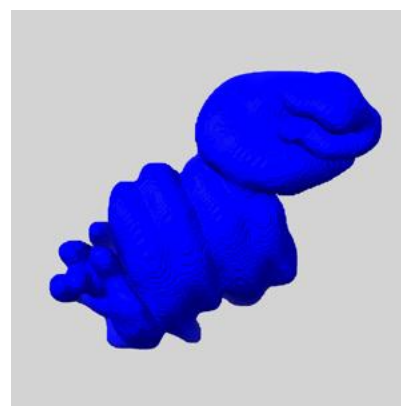

Z

7 Map analysis [i](#)

This section contains the results of statistical analysis of the map.

7.1 Map-value distribution [i](#)

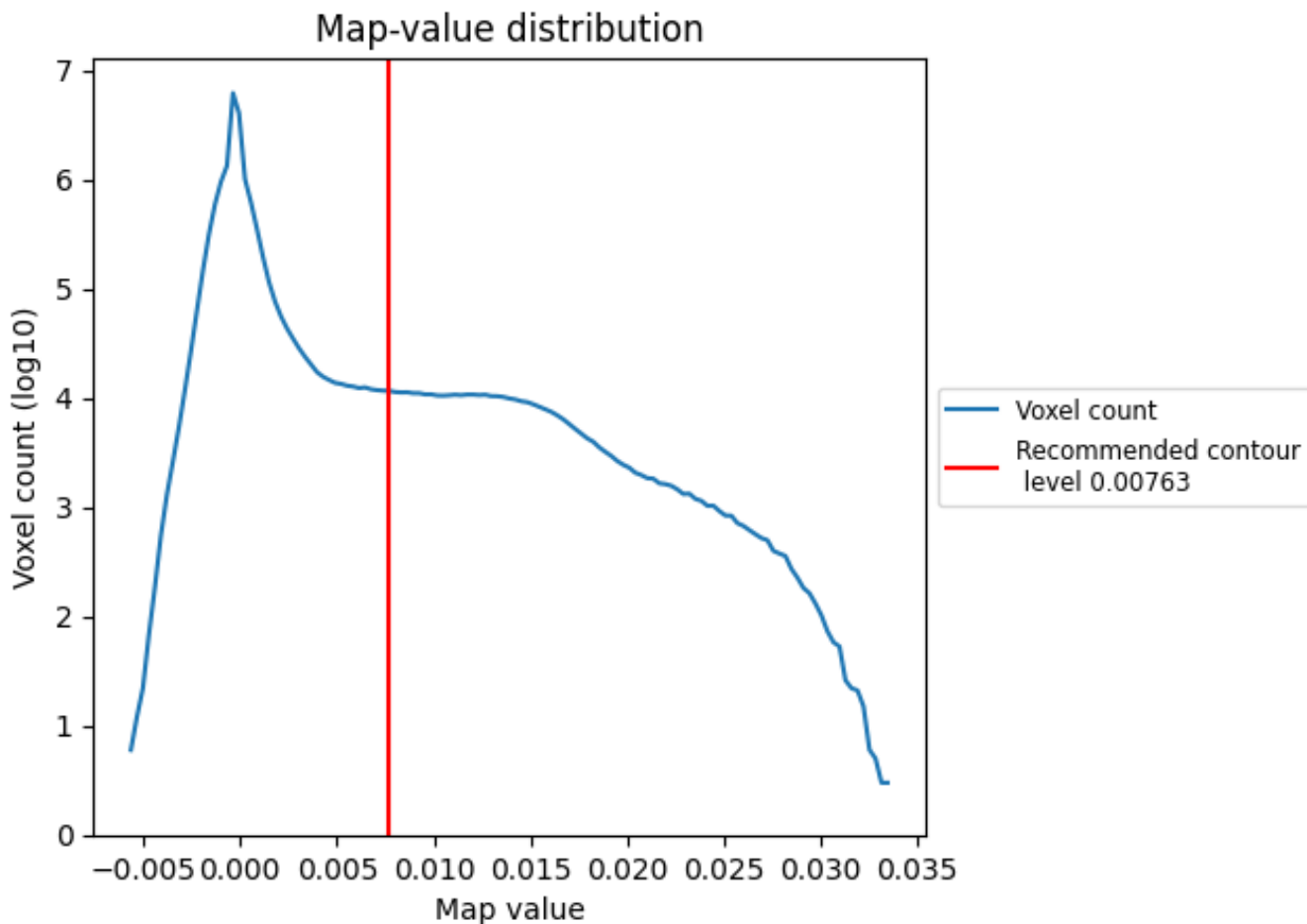

The map-value distribution is plotted in 128 intervals along the x-axis. The y-axis is logarithmic. A spike in this graph at zero usually indicates that the volume has been masked.

7.2 Volume estimate [i](#)

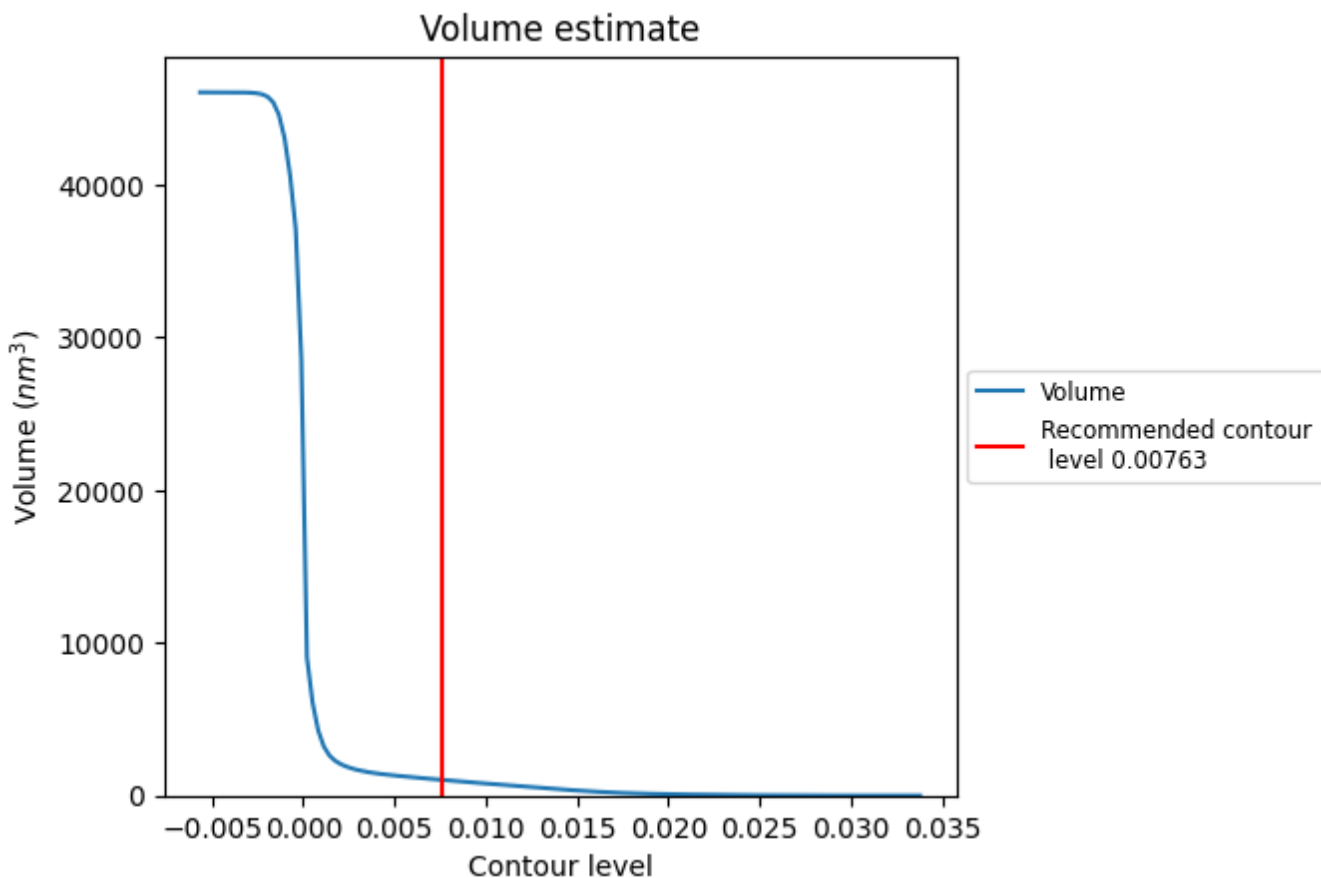

The volume at the recommended contour level is 1022 nm³; this corresponds to an approximate mass of 924 kDa.

The volume estimate graph shows how the enclosed volume varies with the contour level. The recommended contour level is shown as a vertical line and the intersection between the line and the curve gives the volume of the enclosed surface at the given level.

7.3 Rotationally averaged power spectrum [i](#)

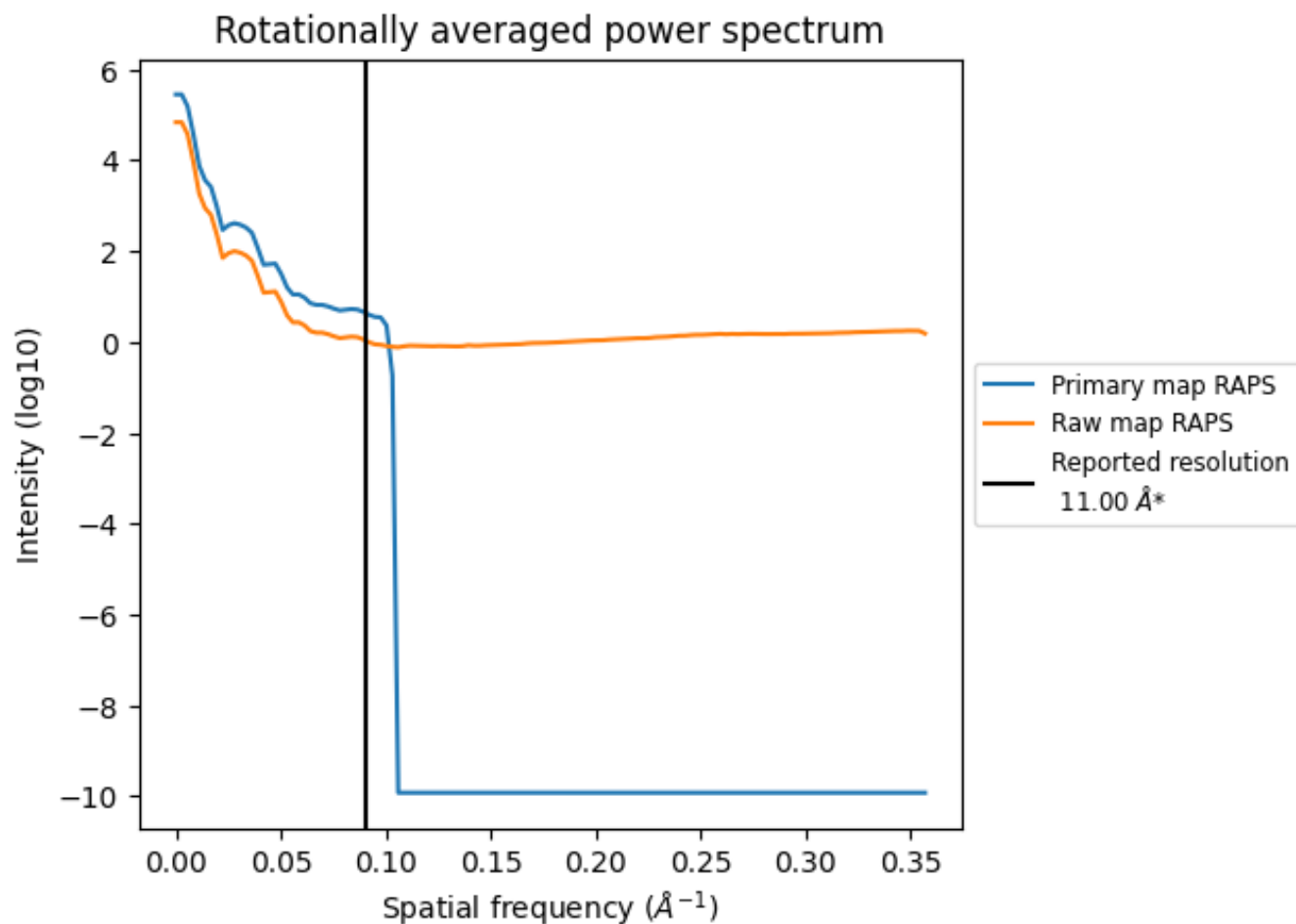

*Reported resolution corresponds to spatial frequency of 0.091 Å⁻¹

8 Fourier-Shell correlation [i](#)

Fourier-Shell Correlation (FSC) is the most commonly used method to estimate the resolution of single-particle and subtomogram-averaged maps. The shape of the curve depends on the imposed symmetry, mask and whether or not the two 3D reconstructions used were processed from a common reference. The reported resolution is shown as a black line. A curve is displayed for the half-bit criterion in addition to lines showing the 0.143 gold standard cut-off and 0.5 cut-off.

8.1 FSC [i](#)

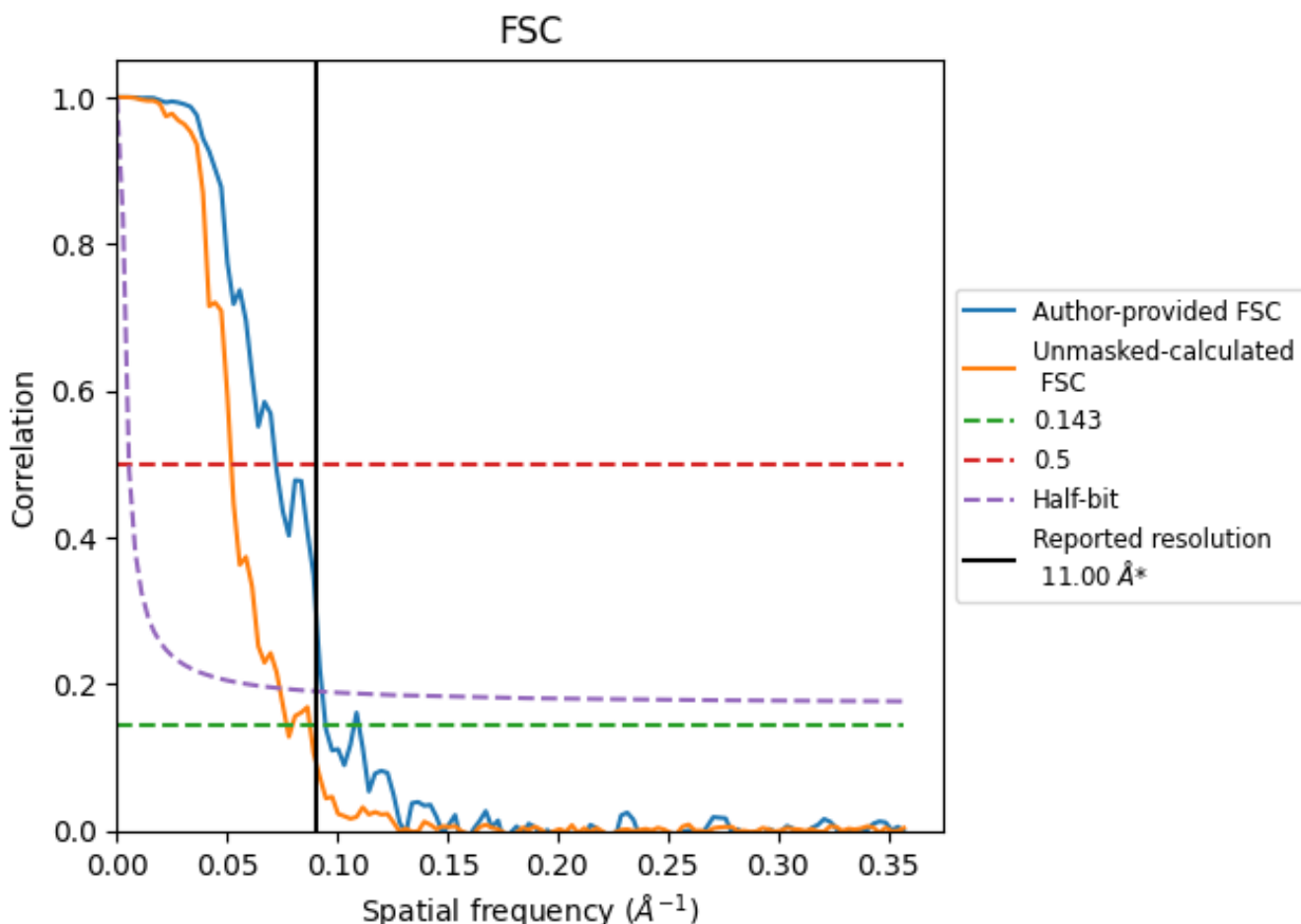

*Reported resolution corresponds to spatial frequency of 0.091 Å⁻¹

8.2 Resolution estimates [i](#)

Resolution estimate (Å)	Estimation criterion (FSC cut-off)		
	0.143	0.5	Half-bit
Reported by author	11.00	-	-
Author-provided FSC curve	10.56	13.85	10.73
Unmasked-calculated*	12.95	19.23	13.51

*Resolution estimate based on FSC curve calculated by comparison of deposited half-maps. The value from deposited half-maps intersecting FSC 0.143 CUT-OFF 12.95 differs from the reported value 11.0 by more than 10 %

9 Map-model fit [i](#)

This section contains information regarding the fit between EMDB map EMD-31826 and PDB model 7V9S. Per-residue inclusion information can be found in section 3 on page 6.

9.1 Map-model overlay [i](#)

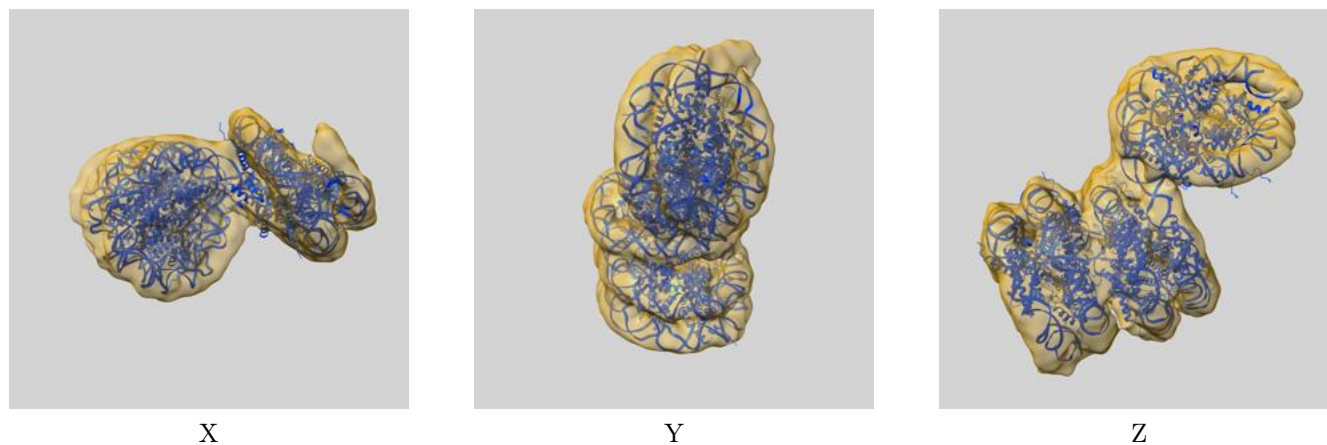

The images above show the 3D surface view of the map at the recommended contour level 0.00763 at 50% transparency in yellow overlaid with a ribbon representation of the model coloured in blue. These images allow for the visual assessment of the quality of fit between the atomic model and the map.

9.2 Q-score mapped to coordinate model [i](#)

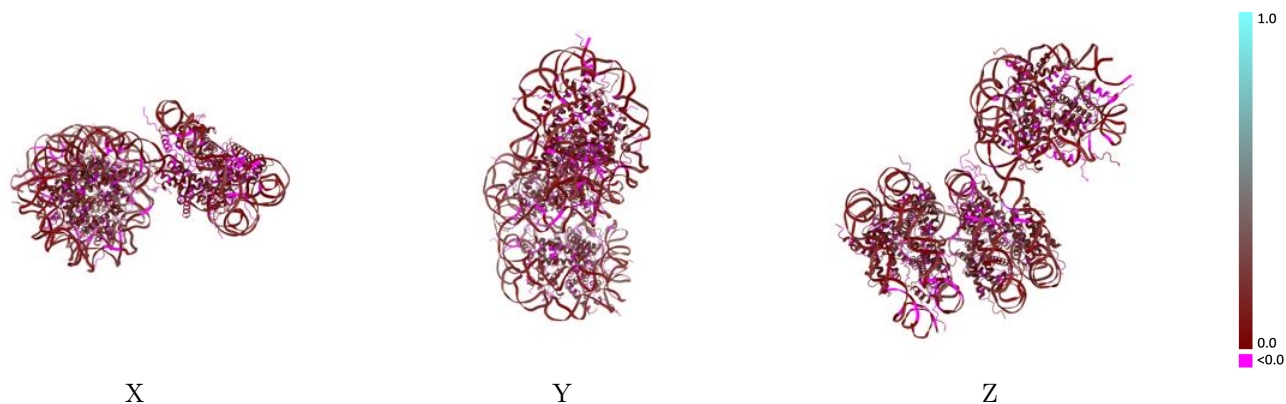

The images above show the model with each residue coloured according to its Q-score. This shows their resolvability in the map with higher Q-score values reflecting better resolvability. Please note: Q-score is calculating the resolvability of atoms, and thus high values are only expected at resolutions at which atoms can be resolved. Low Q-score values may therefore be expected for many entries.

9.3 Atom inclusion mapped to coordinate model [i](#)

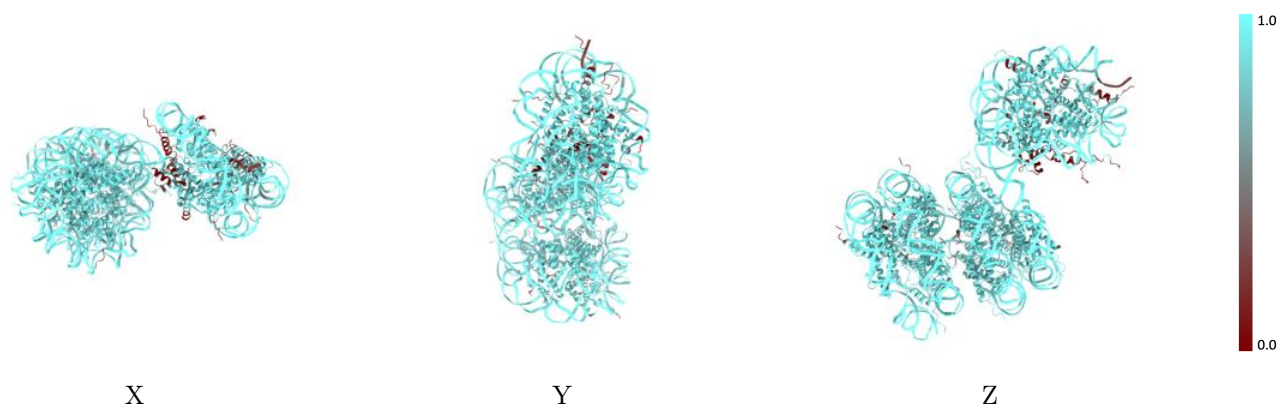

The images above show the model with each residue coloured according to its atom inclusion. This shows to what extent they are inside the map at the recommended contour level (0.00763).



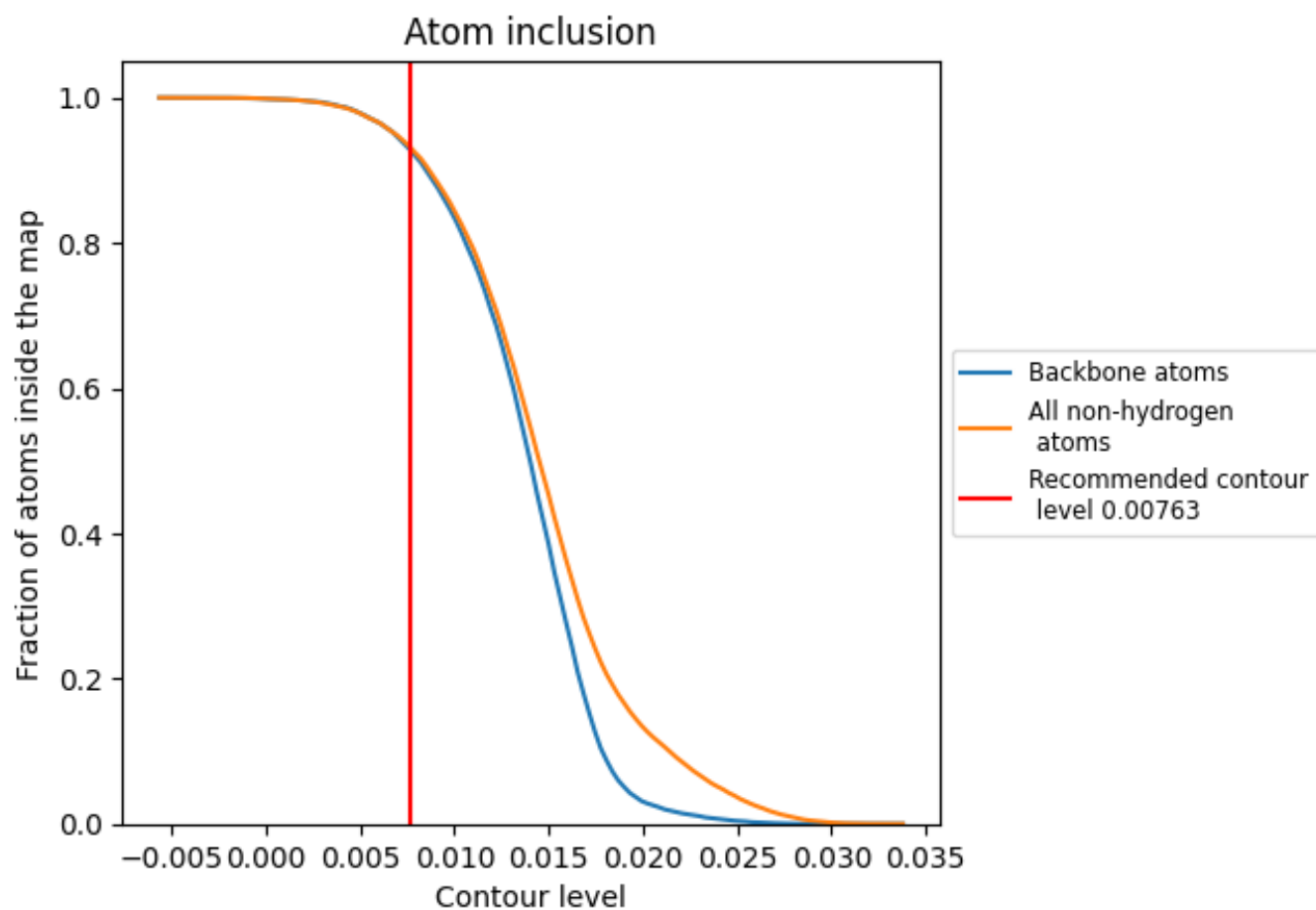



















































9.4 Atom inclusion [i](#)



At the recommended contour level, 93% of all backbone atoms, 93% of all non-hydrogen atoms, are inside the map.

9.5 Map-model fit summary

The table lists the average atom inclusion at the recommended contour level (0.00763) and Q-score for the entire model and for each chain.

Chain	Atom inclusion	Q-score
All	 0.9324	 0.0930
A	 0.9697	 0.1090
B	 0.9116	 0.0740
C	 0.9606	 0.0890
D	 0.9580	 0.0990
E	 0.9811	 0.1190
F	 0.9123	 0.0900
G	 0.9711	 0.0840
H	 0.9747	 0.1350
I	 0.9749	 0.1030
J	 0.9669	 0.0990
K	 0.8373	 0.0640
L	 0.8559	 0.0760
M	 0.5649	 0.0510
N	 0.8018	 0.0710
O	 0.7768	 0.0680
P	 0.9287	 0.0960
Q	 0.8090	 0.0430
R	 0.8577	 0.0830
S	 0.9596	 0.0910
T	 0.9340	 0.0910
U	 0.9446	 0.0750
V	 0.9449	 0.1190
W	 0.9672	 0.0940
X	 0.9057	 0.0870
Y	 0.9336	 0.0670
Z	 0.9548	 0.0940

