



## Full wwPDB EM Validation Report ⓘ

Nov 20, 2022 – 02:16 PM EST

PDB ID : 7MIB  
EMDB ID : EMD-23845  
Title : Half integration complex of Cas4/Cas1/Cas2 with Cas4 still on the Non-PAM side  
Authors : Hu, C.Y.; Ke, A.K.  
Deposited on : 2021-04-16  
Resolution : 5.80 Å(reported)

This is a Full wwPDB EM Validation Report for a publicly released PDB entry.

We welcome your comments at [validation@mail.wwpdb.org](mailto:validation@mail.wwpdb.org)

A user guide is available at

<https://www.wwpdb.org/validation/2017/EMValidationReportHelp>

with specific help available everywhere you see the ⓘ symbol.

The types of validation reports are described at

<http://www.wwpdb.org/validation/2017/FAQs#types>.

---

The following versions of software and data (see [references ⓘ](#)) were used in the production of this report:

EMDB validation analysis : 0.0.1.dev43  
MolProbity : 4.02b-467  
Percentile statistics : 20191225.v01 (using entries in the PDB archive December 25th 2019)  
MapQ : 1.9.9  
Ideal geometry (proteins) : Engh & Huber (2001)  
Ideal geometry (DNA, RNA) : Parkinson et al. (1996)  
Validation Pipeline (wwPDB-VP) : 2.31.2

# 1 Overall quality at a glance i

The following experimental techniques were used to determine the structure:

*ELECTRON MICROSCOPY*

The reported resolution of this entry is 5.80 Å.

Percentile scores (ranging between 0-100) for global validation metrics of the entry are shown in the following graphic. The table shows the number of entries on which the scores are based.

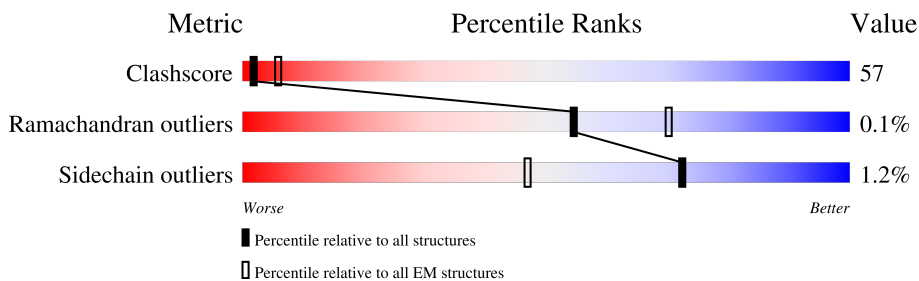

Metric	Whole archive (#Entries)	EM structures (#Entries)
Clashscore	158937	4297
Ramachandran outliers	154571	4023
Sidechain outliers	154315	3826

The table below summarises the geometric issues observed across the polymeric chains and their fit to the map. The red, orange, yellow and green segments of the bar indicate the fraction of residues that contain outliers for  $\geq 3$ , 2, 1 and 0 types of geometric quality criteria respectively. A grey segment represents the fraction of residues that are not modelled. The numeric value for each fraction is indicated below the corresponding segment, with a dot representing fractions  $\leq 5\%$ . The upper red bar (where present) indicates the fraction of residues that have poor fit to the EM map (all-atom inclusion  $< 40\%$ ). The numeric value is given above the bar.

Mol	Chain	Length	Quality of chain
1	G	31	
2	A	559	
2	B	559	
2	C	559	
2	D	559	
3	E	95	
3	F	95	
4	H	64	

Continued on next page...

*Continued from previous page...*

Mol	Chain	Length	Quality of chain
5	I	12	<p>17% 42% 83%</p>
6	J	45	<p>13% 16% 80% 7%</p>

## 2 Entry composition [i](#)

There are 6 unique types of molecules in this entry. The entry contains 17216 atoms, of which 0 are hydrogens and 0 are deuteriums.

In the tables below, the AltConf column contains the number of residues with at least one atom in alternate conformation and the Trace column contains the number of residues modelled with at most 2 atoms.

- Molecule 1 is a DNA chain called DNA (31-MER).

Mol	Chain	Residues	Atoms					AltConf	Trace
			Total	C	N	O	P		
1	G	31	633	302	109	191	31	0	0

- Molecule 2 is a protein called CRISPR-associated exonuclease Cas4/endonuclease Cas1 fusion.

Mol	Chain	Residues	Atoms					AltConf	Trace
			Total	C	N	O	S		
2	A	348	2772	1750	514	492	16	0	0
2	B	338	2696	1702	498	480	16	0	0
2	C	554	4355	2741	799	790	25	0	0
2	D	340	2711	1710	503	482	16	0	0

- Molecule 3 is a protein called CRISPR-associated endoribonuclease Cas2.

Mol	Chain	Residues	Atoms					AltConf	Trace
			Total	C	N	O	S		
3	E	95	786	504	145	132	5	0	0
3	F	95	786	504	145	132	5	0	0

- Molecule 4 is a DNA chain called DNA (64-MER).

Mol	Chain	Residues	Atoms					AltConf	Trace
			Total	C	N	O	P		
4	H	64	1305	622	224	395	64	0	0

- Molecule 5 is a DNA chain called DNA (5'-D(P\*CP\*GP\*GP\*AP\*AP\*AP\*AP\*GP\*AP\*GP\*CP\*C)-3').

Mol	Chain	Residues	Atoms					AltConf	Trace
			Total	C	N	O	P		
5	I	12	250	117	54	67	12	0	0

- Molecule 6 is a DNA chain called DNA (45-MER).

Mol	Chain	Residues	Atoms					AltConf	Trace
			Total	C	N	O	P		
6	J	45	922	436	170	271	45	0	0

### 3 Residue-property plots

These plots are drawn for all protein, RNA, DNA and oligosaccharide chains in the entry. The first graphic for a chain summarises the proportions of the various outlier classes displayed in the second graphic. The second graphic shows the sequence view annotated by issues in geometry and atom inclusion in map density. Residues are color-coded according to the number of geometric quality criteria for which they contain at least one outlier: green = 0, yellow = 1, orange = 2 and red = 3 or more. A red diamond above a residue indicates a poor fit to the EM map for this residue (all-atom inclusion < 40%). Stretches of 2 or more consecutive residues without any outlier are shown as a green connector. Residues present in the sample, but not in the model, are shown in grey.

- Molecule 1: DNA (31-MER)

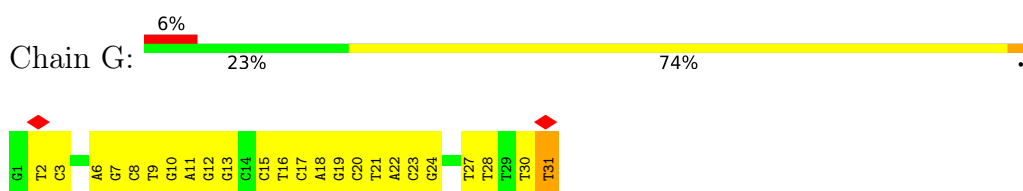

- Molecule 2: CRISPR-associated exonuclease Cas4/endonuclease Cas1 fusion

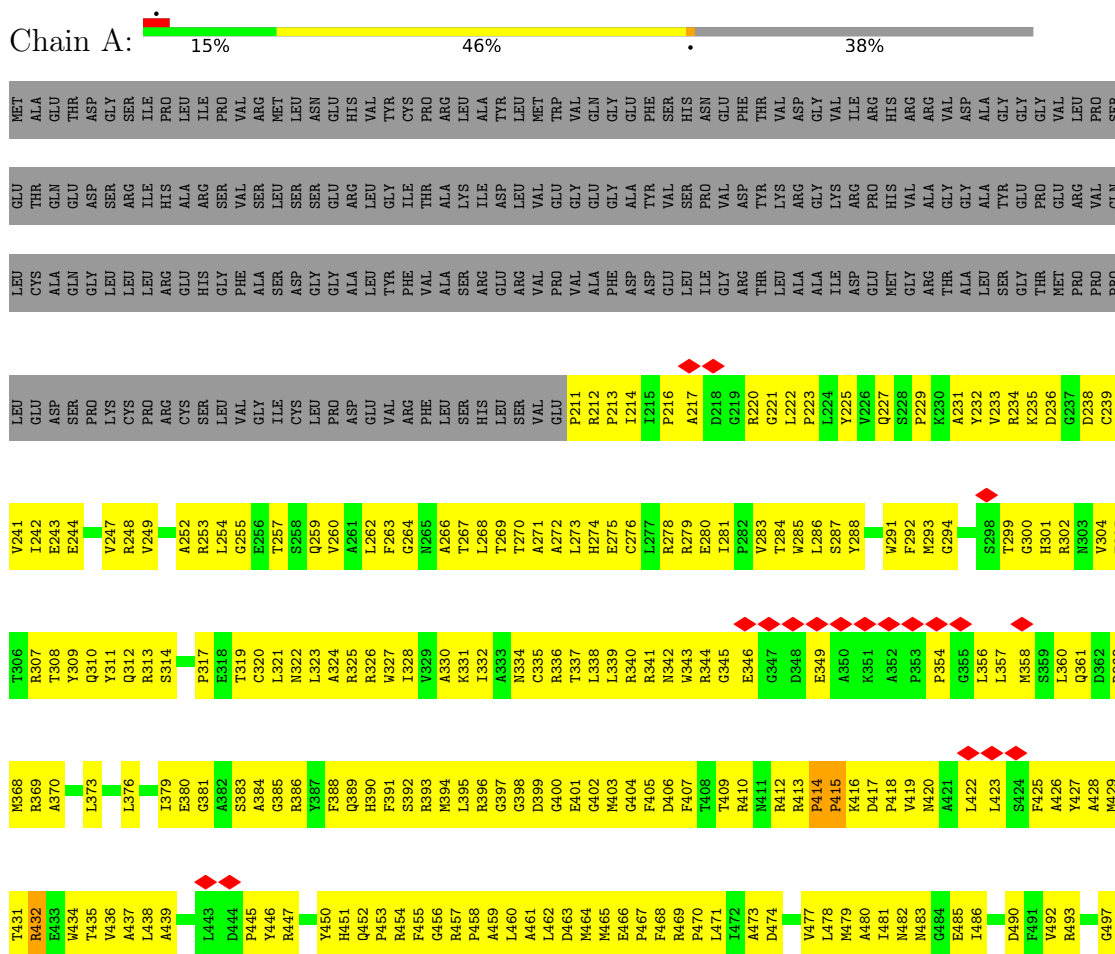

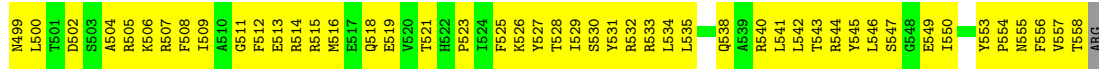

● Molecule 2: CRISPR-associated exonuclease Cas4/endonuclease Cas1 fusion

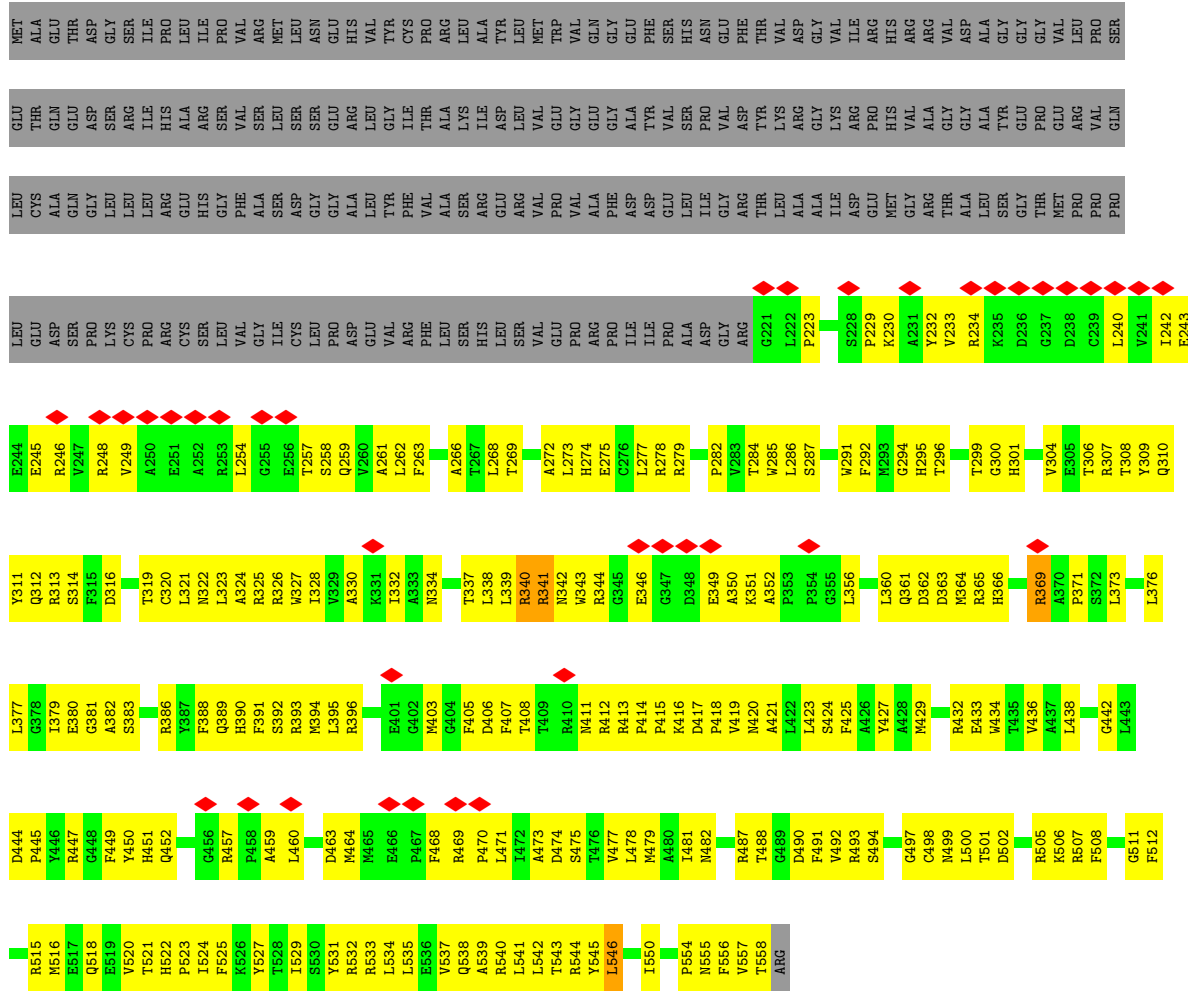
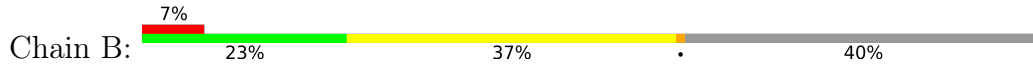

● Molecule 2: CRISPR-associated exonuclease Cas4/endonuclease Cas1 fusion

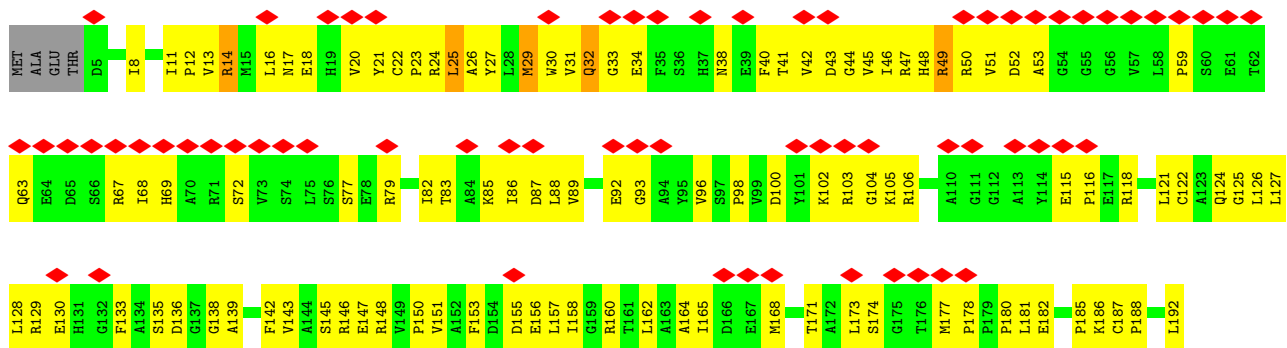







• Molecule 3: CRISPR-associated endoribonuclease Cas2

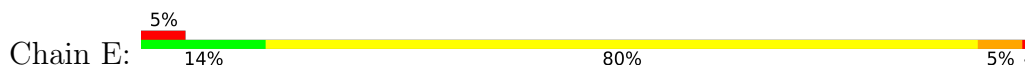

• Molecule 3: CRISPR-associated endoribonuclease Cas2

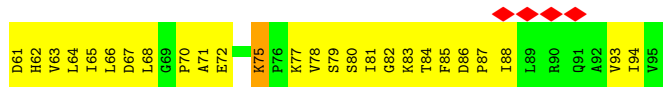
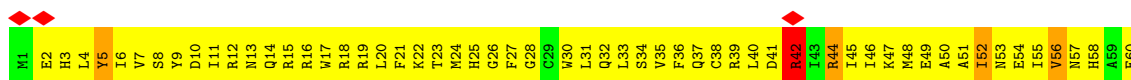

• Molecule 4: DNA (64-MER)

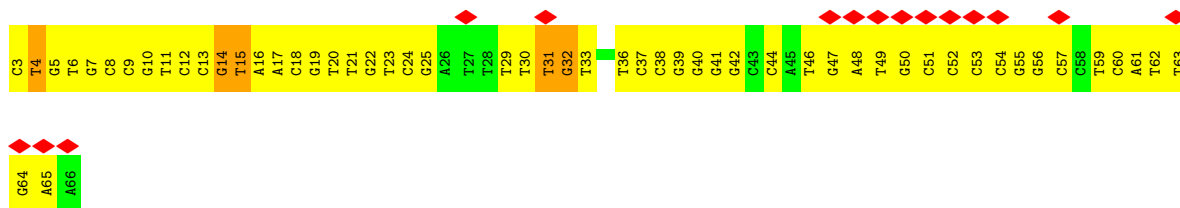

• Molecule 5: DNA (5'-D(P\*CP\*GP\*GP\*AP\*AP\*AP\*AP\*GP\*AP\*GP\*CP\*C)-3')



• Molecule 6: DNA (45-MER)

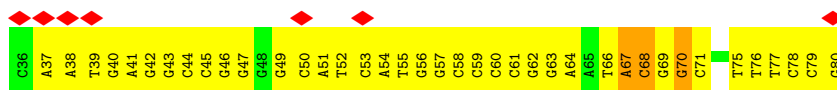

## 4 Experimental information

Property	Value	Source
EM reconstruction method	SINGLE PARTICLE	Depositor
Imposed symmetry	POINT, Not provided	
Number of particles used	20000	Depositor
Resolution determination method	FSC 0.143 CUT-OFF	Depositor
CTF correction method	PHASE FLIPPING AND AMPLITUDE CORRECTION	Depositor
Microscope	TFS TALOS	Depositor
Voltage (kV)	200	Depositor
Electron dose ( $e^-/\text{\AA}^2$ )	50	Depositor
Minimum defocus (nm)	1500	Depositor
Maximum defocus (nm)	Not provided	
Magnification	Not provided	
Image detector	GATAN K3 BIOQUANTUM (6k x 4k)	Depositor
Maximum map value	1.687	Depositor
Minimum map value	-0.366	Depositor
Average map value	-0.000	Depositor
Map value standard deviation	0.057	Depositor
Recommended contour level	0.18	Depositor
Map size (Å)	279.84, 279.84, 279.84	wwPDB
Map dimensions	128, 128, 128	wwPDB
Map angles (°)	90.0, 90.0, 90.0	wwPDB
Pixel spacing (Å)	2.18625, 2.18625, 2.18625	Depositor

## 5 Model quality i

### 5.1 Standard geometry i

The Z score for a bond length (or angle) is the number of standard deviations the observed value is removed from the expected value. A bond length (or angle) with  $|Z| > 5$  is considered an outlier worth inspection. RMSZ is the root-mean-square of all Z scores of the bond lengths (or angles).

Mol	Chain	Bond lengths		Bond angles	
		RMSZ	# $ Z  > 5$	RMSZ	# $ Z  > 5$
1	G	1.00	0/707	1.09	1/1089 (0.1%)
2	A	0.43	1/2838 (0.0%)	0.67	4/3841 (0.1%)
2	B	0.30	0/2759	0.54	1/3733 (0.0%)
2	C	0.40	2/4456 (0.0%)	0.65	11/6037 (0.2%)
2	D	0.31	0/2774	0.54	1/3752 (0.0%)
3	E	0.56	0/802	0.86	1/1080 (0.1%)
3	F	0.56	0/802	0.86	1/1080 (0.1%)
4	H	0.82	2/1458 (0.1%)	1.57	9/2248 (0.4%)
5	I	0.62	0/282	0.77	0/433
6	J	0.71	0/1032	1.17	4/1588 (0.3%)
All	All	0.50	5/17910 (0.0%)	0.84	33/24881 (0.1%)

Chiral center outliers are detected by calculating the chiral volume of a chiral center and verifying if the center is modelled as a planar moiety or with the opposite hand. A planarity outlier is detected by checking planarity of atoms in a peptide group, atoms in a mainchain group or atoms of a sidechain that are expected to be planar.

Mol	Chain	#Chirality outliers	#Planarity outliers
2	B	0	2
2	C	0	1
3	E	0	2
3	F	0	2
All	All	0	7

All (5) bond length outliers are listed below:

Mol	Chain	Res	Type	Atoms	Z	Observed(Å)	Ideal(Å)
2	A	415	PRO	CG-CD	-9.11	1.20	1.50
2	C	213	PRO	CG-CD	-8.48	1.22	1.50
4	H	15	DT	C3'-O3'	-5.39	1.36	1.44
4	H	4	DT	C3'-O3'	-5.31	1.37	1.44
2	C	213	PRO	N-CD	5.05	1.54	1.47

All (33) bond angle outliers are listed below:

Mol	Chain	Res	Type	Atoms	Z	Observed(°)	Ideal(°)
4	H	32	DG	O5'-P-OP2	-34.22	69.63	110.70
4	H	32	DG	OP1-P-OP2	-26.85	79.32	119.60
4	H	32	DG	O5'-P-OP1	20.07	134.79	110.70
6	J	68	DC	O5'-P-OP1	-19.47	87.33	110.70
6	J	67	DA	O3'-P-O5'	13.74	130.11	104.00
1	G	31	DT	O5'-P-OP1	-13.52	93.53	105.70
4	H	31	DT	OP2-P-O3'	12.78	133.32	105.20
2	C	213	PRO	CA-N-CD	-12.54	93.94	111.50
2	A	415	PRO	N-CD-CG	-11.15	86.47	103.20
2	A	415	PRO	CA-N-CD	-11.10	95.97	111.50
4	H	31	DT	OP1-P-O3'	-10.60	81.89	105.20
2	C	33	GLY	N-CA-C	10.21	138.62	113.10
2	C	213	PRO	N-CD-CG	-9.39	89.12	103.20
4	H	15	DT	O5'-P-OP2	-8.07	98.43	105.70
6	J	70	DG	O3'-P-O5'	8.04	119.28	104.00
2	D	278	ARG	NE-CZ-NH1	-7.39	116.61	120.30
6	J	70	DG	OP1-P-O3'	-6.92	89.98	105.20
4	H	14	DG	C3'-C2'-C1'	-6.81	94.33	102.50
2	A	415	PRO	CA-CB-CG	-6.45	91.75	104.00
2	C	212	ARG	C-N-CD	6.17	141.37	128.40
2	C	533	ARG	CG-CD-NE	-5.93	99.34	111.80
2	C	25	LEU	CA-CB-CG	5.85	128.75	115.30
2	A	414	PRO	C-N-CD	5.80	140.57	128.40
2	C	213	PRO	CA-CB-CG	-5.79	93.00	104.00
3	F	42	ARG	NE-CZ-NH2	-5.71	117.44	120.30
2	C	32	GLN	C-N-CA	5.67	134.20	122.30
2	C	29	MET	CG-SD-CE	-5.62	91.21	100.20
3	E	42	ARG	NE-CZ-NH2	-5.61	117.50	120.30
4	H	14	DG	C4'-C3'-C2'	-5.45	98.19	103.10
2	C	358	MET	CA-CB-CG	5.09	121.95	113.30
4	H	4	DT	C3'-C2'-C1'	-5.08	96.40	102.50
2	B	546	LEU	CB-CG-CD2	-5.08	102.37	111.00
2	C	293	MET	CB-CG-SD	5.01	127.43	112.40

There are no chirality outliers.

All (7) planarity outliers are listed below:

Mol	Chain	Res	Type	Group
2	B	340	ARG	Peptide
2	B	342	ASN	Peptide
2	C	215	ILE	Peptide

*Continued on next page...*

*Continued from previous page...*

Mol	Chain	Res	Type	Group
3	E	52	ILE	Peptide
3	E	56	VAL	Peptide
3	F	52	ILE	Peptide
3	F	56	VAL	Peptide

## 5.2 Too-close contacts [i](#)

In the following table, the Non-H and H(model) columns list the number of non-hydrogen atoms and hydrogen atoms in the chain respectively. The H(added) column lists the number of hydrogen atoms added and optimized by MolProbity. The Clashes column lists the number of clashes within the asymmetric unit, whereas Symm-Clashes lists symmetry-related clashes.

Mol	Chain	Non-H	H(model)	H(added)	Clashes	Symm-Clashes
1	G	633	0	346	178	0
2	A	2772	0	2755	357	0
2	B	2696	0	2676	242	0
2	C	4355	0	4319	479	0
2	D	2711	0	2692	232	0
3	E	786	0	813	204	0
3	F	786	0	813	210	0
4	H	1305	0	721	191	0
5	I	250	0	133	15	0
6	J	922	0	504	75	0
All	All	17216	0	15772	1855	0

The all-atom clashscore is defined as the number of clashes found per 1000 atoms (including hydrogen atoms). The all-atom clashscore for this structure is 57.

All (1855) close contacts within the same asymmetric unit are listed below, sorted by their clash magnitude.

Atom-1	Atom-2	Interatomic distance (Å)	Clash overlap (Å)
1:G:31:DT:P	2:C:85:LYS:HB3	1.52	1.47
1:G:7:DG:N1	4:H:20:DT:C4	1.91	1.39
1:G:31:DT:P	2:C:85:LYS:CB	2.10	1.38
1:G:7:DG:N2	4:H:20:DT:C2	1.94	1.34
1:G:7:DG:C2	4:H:20:DT:N3	1.96	1.33
1:G:31:DT:C5'	2:C:85:LYS:HB3	1.60	1.32
1:G:30:DT:H1'	2:C:85:LYS:NZ	1.37	1.29
1:G:30:DT:O3'	2:C:85:LYS:HB2	1.14	1.29
1:G:31:DT:OP1	2:C:85:LYS:CB	1.80	1.28

*Continued on next page...*

*Continued from previous page...*

Atom-1	Atom-2	Interatomic distance (Å)	Clash overlap (Å)
1:G:30:DT:H2 <sup>7</sup>	2:C:85:LYS:CD	1.62	1.26
1:G:28:DT:H73	2:D:505:ARG:NE	1.48	1.25
1:G:6:DA:C6	4:H:20:DT:O4	1.90	1.24
1:G:30:DT:C2 <sup>7</sup>	2:C:85:LYS:CD	2.17	1.22
1:G:8:DC:N4	4:H:18:DC:N3	1.88	1.22
1:G:28:DT:H71	2:D:505:ARG:NH1	1.53	1.22
1:G:31:DT:H5 <sup>7</sup>	2:C:85:LYS:O	1.37	1.22
1:G:13:DG:N2	4:H:14:DG:N1	1.88	1.21
1:G:30:DT:O3 <sup>7</sup>	2:C:85:LYS:CB	1.85	1.20
1:G:31:DT:H5 <sup>7</sup>	2:C:85:LYS:CG	1.73	1.19
1:G:7:DG:C6	4:H:20:DT:O4	1.95	1.19
1:G:30:DT:C1 <sup>7</sup>	2:C:85:LYS:NZ	2.04	1.17
1:G:7:DG:C6	4:H:19:DG:O6	1.95	1.17
1:G:17:DC:O2	4:H:10:DG:N2	1.79	1.16
1:G:13:DG:N2	4:H:14:DG:C2	2.16	1.13
1:G:30:DT:C2 <sup>7</sup>	2:C:85:LYS:HD3	1.77	1.12
1:G:30:DT:H1 <sup>7</sup>	2:C:85:LYS:CE	1.77	1.12
1:G:31:DT:OP1	2:C:85:LYS:HB3	1.37	1.12
1:G:19:DG:H22	4:H:7:DG:N2	1.46	1.12
1:G:6:DA:N1	4:H:20:DT:O4	1.81	1.11
2:A:417:ASP:HB2	2:A:420:ASN:HB2	1.32	1.11
1:G:2:DT:C7	2:B:246:ARG:NH1	2.14	1.11
1:G:31:DT:OP1	2:C:85:LYS:CA	1.99	1.10
1:G:28:DT:C7	2:D:505:ARG:HE	1.64	1.10
1:G:15:DC:OP1	3:F:10:ASP:OD1	1.68	1.10
1:G:28:DT:H4 <sup>7</sup>	2:D:432:ARG:NH1	1.67	1.09
1:G:28:DT:C7	2:D:505:ARG:NE	2.14	1.09
1:G:6:DA:N1	4:H:21:DT:O4	1.85	1.08
1:G:31:DT:H5 <sup>7</sup>	2:C:85:LYS:CB	1.84	1.08
1:G:8:DC:N4	4:H:18:DC:C4	2.22	1.07
1:G:13:DG:N2	4:H:14:DG:H1	1.49	1.07
1:G:30:DT:C2 <sup>7</sup>	2:C:85:LYS:HD2	1.82	1.05
1:G:13:DG:N2	4:H:14:DG:N2	2.04	1.05
1:G:2:DT:H73	2:B:246:ARG:HH12	1.22	1.04
3:E:17:TRP:NE1	4:H:16:DA:OP2	1.90	1.04
1:G:31:DT:OP1	2:C:85:LYS:N	1.91	1.04
1:G:31:DT:H5 <sup>7</sup>	2:C:85:LYS:HG2	1.38	1.03
1:G:16:DT:H72	3:F:14:GLN:NE2	1.74	1.02
1:G:2:DT:H73	2:B:246:ARG:NH1	1.73	1.02
1:G:28:DT:H4 <sup>7</sup>	2:D:432:ARG:HH12	1.16	1.01
1:G:30:DT:C1 <sup>7</sup>	2:C:85:LYS:HD2	1.92	0.99

*Continued on next page...*

*Continued from previous page...*

Atom-1	Atom-2	Interatomic distance (Å)	Clash overlap (Å)
1:G:31:DT:C5'	2:C:85:LYS:CB	2.37	0.99
1:G:7:DG:C2	4:H:20:DT:C4	2.42	0.98
1:G:28:DT:H71	2:D:505:ARG:CZ	1.93	0.98
1:G:19:DG:N2	4:H:7:DG:N2	2.11	0.98
2:C:493:ARG:NH2	2:C:498:CYS:SG	2.35	0.98
1:G:27:DT:O4	2:D:506:LYS:HE3	1.64	0.97
3:E:63:VAL:H	3:F:81:ILE:HG12	1.28	0.97
2:C:193:VAL:HG11	2:C:215:ILE:HB	1.42	0.97
1:G:28:DT:H73	2:D:505:ARG:HE	1.05	0.97
2:C:25:LEU:HG	2:C:29:MET:HE1	1.44	0.96
1:G:31:DT:O5'	2:C:85:LYS:HB3	1.63	0.96
2:C:199:ASP:HA	2:C:202:ARG:HB2	1.47	0.96
1:G:19:DG:N2	4:H:7:DG:H22	1.64	0.96
1:G:30:DT:H1'	2:C:85:LYS:CD	1.95	0.96
4:H:59:DT:H3	6:J:41:DA:H61	1.11	0.96
2:A:376:LEU:HA	2:A:379:ILE:HD12	1.49	0.95
6:J:68:DC:C6	6:J:69:DG:OP2	2.20	0.95
1:G:7:DG:N2	4:H:20:DT:N3	2.00	0.95
1:G:30:DT:C1'	2:C:85:LYS:CD	2.44	0.94
1:G:2:DT:C7	2:B:246:ARG:HH12	1.77	0.94
1:G:17:DC:C2	4:H:10:DG:N2	2.36	0.94
1:G:31:DT:H5'	2:C:85:LYS:HB3	1.43	0.94
1:G:8:DC:N3	4:H:19:DG:N1	2.16	0.93
1:G:2:DT:O5'	2:B:246:ARG:NH2	2.00	0.93
1:G:30:DT:C3'	2:C:85:LYS:HD2	1.97	0.93
3:E:62:HIS:HD2	3:F:82:GLY:H	1.12	0.93
4:H:33:DT:N3	6:J:67:DA:N1	2.16	0.93
1:G:28:DT:H71	2:D:505:ARG:HH11	1.22	0.92
1:G:6:DA:N1	4:H:20:DT:C4	2.39	0.91
1:G:19:DG:H1	4:H:7:DG:H22	1.18	0.91
1:G:31:DT:P	2:C:85:LYS:HB2	1.92	0.91
2:C:412:ARG:HH22	2:C:416:LYS:HB2	1.33	0.91
2:C:417:ASP:HB2	2:C:420:ASN:HB2	1.53	0.90
3:F:20:LEU:O	3:F:24:MET:N	2.05	0.90
1:G:30:DT:H2''	2:C:85:LYS:HD3	0.90	0.90
2:A:269:THR:HG23	2:A:272:ALA:H	1.37	0.90
2:A:287:SER:HB3	2:A:291:TRP:HB3	1.53	0.90
3:E:20:LEU:O	3:E:24:MET:N	2.05	0.90
1:G:6:DA:H2	4:H:21:DT:H3	0.92	0.89
2:B:310:GLN:HE22	2:B:444:ASP:HB3	1.36	0.89
5:I:12:DC:N3	6:J:71:DC:N4	2.20	0.89

*Continued on next page...*

*Continued from previous page...*

Atom-1	Atom-2	Interatomic distance (Å)	Clash overlap (Å)
1:G:8:DC:O2	4:H:19:DG:N2	2.04	0.89
2:C:300:GLY:O	2:C:302:ARG:NH1	2.06	0.88
2:C:320:CYS:HA	2:C:449:PHE:HB3	1.52	0.88
2:C:466:GLU:HA	2:C:469:ARG:HE	1.38	0.88
2:C:540:ARG:HH12	2:C:544:ARG:HH11	0.93	0.88
2:D:343:TRP:NE1	2:D:349:GLU:O	2.06	0.88
2:C:24:ARG:NH1	2:C:549:GLU:OE2	2.07	0.88
2:C:412:ARG:NH1	2:C:414:PRO:O	2.06	0.88
2:A:452:GLN:OE1	2:A:454:ARG:NH1	2.07	0.87
1:G:19:DG:H1	4:H:7:DG:N2	1.71	0.87
3:E:48:MET:O	3:E:52:ILE:N	2.06	0.87
1:G:28:DT:C7	2:D:505:ARG:CZ	2.52	0.87
3:E:80:SER:HB2	3:F:62:HIS:HE2	1.39	0.87
3:F:48:MET:O	3:F:52:ILE:N	2.06	0.86
1:G:9:DT:O4	4:H:17:DA:N1	2.07	0.86
1:G:13:DG:N2	4:H:14:DG:H22	1.69	0.86
2:A:334:ASN:ND2	2:A:467:PRO:O	2.09	0.86
2:B:323:LEU:HD13	2:B:326:ARG:HH12	1.40	0.86
2:A:360:LEU:HD23	2:A:386:ARG:HH11	1.37	0.86
2:A:396:ARG:HB2	2:A:403:MET:HE1	1.58	0.86
2:D:516:MET:O	2:D:530:SER:OG	1.94	0.86
1:G:6:DA:N6	4:H:20:DT:O4	2.09	0.85
2:C:540:ARG:NH1	2:C:544:ARG:HH11	1.73	0.85
1:G:16:DT:H72	3:F:14:GLN:HE22	1.37	0.85
2:A:334:ASN:HA	2:A:337:THR:HG22	1.58	0.84
2:B:535:LEU:O	2:B:538:GLN:NE2	2.09	0.84
2:C:225:TYR:HB2	3:F:94:ILE:HA	1.57	0.84
4:H:38:DC:O2	6:J:63:DG:N2	2.10	0.84
6:J:68:DC:C2	6:J:70:DG:C8	2.57	0.84
2:A:395:LEU:HB2	2:A:481:ILE:HG21	1.58	0.84
2:C:271:ALA:HA	2:C:274:HIS:HD2	1.41	0.84
1:G:31:DT:O3'	2:C:87:ASP:OD1	1.96	0.84
3:E:81:ILE:HG12	3:F:63:VAL:H	1.42	0.84
6:J:68:DC:H6	6:J:69:DG:OP2	1.59	0.84
2:A:270:THR:O	2:A:274:HIS:N	2.10	0.84
2:A:452:GLN:HB3	2:A:454:ARG:HH12	1.43	0.83
2:C:293:MET:SD	2:D:278:ARG:NH1	2.50	0.83
1:G:8:DC:C2	4:H:19:DG:N2	2.47	0.83
1:G:27:DT:H3	2:D:506:LYS:HD2	1.42	0.83
2:A:340:ARG:HH21	2:A:357:LEU:HD22	1.44	0.83
2:B:478:LEU:O	2:B:482:ASN:N	2.11	0.83

*Continued on next page...*



*Continued from previous page...*

Atom-1	Atom-2	Interatomic distance (Å)	Clash overlap (Å)
2:C:540:ARG:HH12	2:C:544:ARG:NH1	1.76	0.83
1:G:7:DG:O6	4:H:19:DG:O6	1.96	0.83
2:C:24:ARG:NH2	2:C:196:CYS:O	2.11	0.82
1:G:19:DG:H1	4:H:7:DG:H1	1.24	0.82
3:E:2:GLU:O	3:E:3:HIS:ND1	2.13	0.82
2:D:430:LEU:HD11	2:D:473:ALA:HB2	1.62	0.82
3:F:2:GLU:O	3:F:3:HIS:ND1	2.13	0.82
2:A:212:ARG:HA	2:A:525:PHE:HZ	1.44	0.81
2:C:401:GLU:O	2:C:488:THR:OG1	1.99	0.81
2:A:227:GLN:HE22	3:E:94:ILE:HG23	1.44	0.81
4:H:53:DC:O2	6:J:47:DG:N2	2.13	0.81
2:C:271:ALA:HA	2:C:274:HIS:CD2	2.15	0.81
2:B:323:LEU:HD22	2:B:326:ARG:HH22	1.46	0.81
2:B:525:PHE:HB2	2:B:527:TYR:HE1	1.46	0.81
1:G:6:DA:H2	4:H:21:DT:N3	1.77	0.81
1:G:13:DG:H21	4:H:14:DG:N2	1.73	0.81
4:H:56:DG:N2	6:J:45:DC:O2	2.14	0.81
2:C:324:ALA:HA	2:C:327:TRP:HD1	1.45	0.81
2:A:454:ARG:HB2	2:A:457:ARG:HB2	1.61	0.80
2:D:451:HIS:ND1	2:D:463:ASP:OD1	2.13	0.80
2:A:427:TYR:HA	2:A:430:LEU:HB2	1.63	0.80
3:E:16:ARG:HG2	3:E:19:ARG:HH21	1.47	0.80
1:G:2:DT:H71	2:B:246:ARG:NH1	1.95	0.80
1:G:16:DT:OP1	3:F:9:TYR:HE1	1.63	0.80
1:G:2:DT:C6	2:B:246:ARG:NH2	2.49	0.80
1:G:6:DA:C2	4:H:21:DT:N3	2.50	0.80
2:C:363:ASP:OD2	2:C:386:ARG:NH2	2.15	0.80
3:F:16:ARG:HG2	3:F:19:ARG:HH21	1.47	0.80
2:D:239:CYS:HA	2:D:253:ARG:HA	1.64	0.79
2:C:429:MET:HA	2:C:432:ARG:HH22	1.46	0.79
2:C:313:ARG:O	2:C:319:THR:OG1	2.01	0.79
2:B:287:SER:N	2:B:291:TRP:O	2.16	0.78
1:G:13:DG:H21	4:H:14:DG:H22	1.30	0.78
2:C:325:ARG:NH2	2:C:370:ALA:O	2.15	0.78
2:C:142:PHE:O	2:C:146:ARG:N	2.16	0.78
2:A:407:PHE:HB2	2:A:410:ARG:HH21	1.48	0.78
2:C:223:PRO:HB3	2:C:259:GLN:HB2	1.66	0.78
2:C:529:ILE:HG13	2:C:533:ARG:HG3	1.66	0.78
2:A:391:PHE:HA	2:A:394:MET:HG2	1.66	0.78
3:E:31:LEU:HB3	3:E:35:VAL:HG12	1.66	0.78
3:F:27:PHE:HA	3:F:44:ARG:NH1	2.00	0.78

*Continued on next page...*

*Continued from previous page...*

Atom-1	Atom-2	Interatomic distance (Å)	Clash overlap (Å)
3:E:27:PHE:HA	3:E:44:ARG:NH1	1.99	0.77
2:D:236:ASP:HB3	2:D:239:CYS:HB3	1.66	0.77
2:A:386:ARG:O	2:A:390:HIS:ND1	2.17	0.77
3:F:31:LEU:HB3	3:F:35:VAL:HG12	1.66	0.77
3:E:17:TRP:O	3:E:21:PHE:N	2.15	0.77
2:D:280:GLU:O	2:D:302:ARG:NH1	2.18	0.77
3:F:52:ILE:HA	3:F:55:ILE:HB	1.65	0.77
3:E:52:ILE:HA	3:E:55:ILE:HB	1.65	0.76
3:F:24:MET:HA	3:F:27:PHE:HB2	1.67	0.76
1:G:16:DT:OP1	3:F:9:TYR:CE1	2.37	0.76
2:A:344:ARG:HE	2:A:482:ASN:ND2	1.83	0.76
2:A:370:ALA:HB2	2:A:376:LEU:HD13	1.68	0.76
2:C:409:THR:OG1	2:C:420:ASN:ND2	2.19	0.76
1:G:16:DT:OP2	3:F:17:TRP:NE1	2.19	0.76
2:A:236:ASP:HB2	2:A:239:CYS:HB2	1.68	0.76
2:C:38:ASN:H	2:C:41:THR:HG1	1.33	0.76
6:J:68:DC:C5	6:J:70:DG:N7	2.29	0.76
2:A:455:PHE:H	2:B:301:HIS:HD2	1.34	0.76
2:B:427:TYR:HE1	2:B:469:ARG:HG3	1.51	0.76
2:B:263:PHE:HA	2:B:286:LEU:HB2	1.67	0.75
2:B:310:GLN:HE21	2:B:447:ARG:HB3	1.51	0.75
3:E:83:LYS:O	3:F:62:HIS:NE2	2.20	0.75
1:G:10:DG:H2'	1:G:11:DA:C8	2.20	0.75
3:F:18:ARG:NH1	4:H:7:DG:OP2	2.19	0.75
2:C:445:PRO:O	2:C:460:LEU:N	2.18	0.75
2:A:234:ARG:N	2:A:241:VAL:O	2.16	0.75
2:C:484:GLY:O	2:C:487:ARG:NH2	2.20	0.75
3:E:24:MET:HA	3:E:27:PHE:HB2	1.67	0.75
3:F:18:ARG:O	3:F:22:LYS:N	2.20	0.75
2:A:322:ASN:O	2:A:326:ARG:NH2	2.19	0.75
1:G:27:DT:O4	2:D:506:LYS:CE	2.34	0.74
3:F:31:LEU:HD22	3:F:37:GLN:HB3	1.68	0.74
2:A:396:ARG:NH1	2:A:401:GLU:OE2	2.21	0.74
2:B:262:LEU:O	2:B:286:LEU:N	2.18	0.74
2:C:520:VAL:O	2:C:529:ILE:N	2.18	0.74
2:D:258:SER:OG	2:D:259:GLN:OE1	2.04	0.74
2:C:490:ASP:OD1	2:C:507:ARG:NH2	2.21	0.74
2:A:313:ARG:HD2	2:A:319:THR:HG21	1.70	0.74
3:E:31:LEU:HD22	3:E:37:GLN:HB3	1.68	0.74
2:C:143:VAL:O	2:C:146:ARG:NH1	2.21	0.74
3:F:19:ARG:NH1	3:F:54:GLU:OE1	2.21	0.74

*Continued on next page...*

*Continued from previous page...*

Atom-1	Atom-2	Interatomic distance (Å)	Clash overlap (Å)
3:E:18:ARG:O	3:E:22:LYS:N	2.20	0.74
1:G:31:DT:C5'	2:C:85:LYS:O	2.30	0.73
2:B:396:ARG:HH21	2:B:481:ILE:HB	1.53	0.73
2:C:236:ASP:HB3	2:C:239:CYS:HB2	1.68	0.73
2:C:307:ARG:NH1	2:D:444:ASP:OD2	2.22	0.73
2:A:235:LYS:HD3	2:A:275:GLU:HB2	1.70	0.73
4:H:54:DC:O2	6:J:46:DG:N2	2.17	0.73
2:B:306:THR:O	2:B:310:GLN:N	2.17	0.73
2:B:429:MET:HA	2:B:432:ARG:HE	1.53	0.73
4:H:59:DT:H1'	4:H:60:DC:H5'	1.70	0.73
3:E:62:HIS:HD2	3:F:82:GLY:N	1.86	0.73
3:F:27:PHE:HZ	3:F:47:LYS:HD2	1.53	0.73
2:A:478:LEU:O	2:A:482:ASN:ND2	2.12	0.73
2:C:38:ASN:N	2:C:41:THR:OG1	2.16	0.73
2:C:213:PRO:O	2:C:213:PRO:HD2	1.89	0.73
3:E:19:ARG:NH1	3:E:54:GLU:OE1	2.21	0.73
3:E:27:PHE:HZ	3:E:47:LYS:HD2	1.53	0.73
2:B:433:GLU:HG2	2:B:532:ARG:NH2	2.03	0.73
3:F:13:ASN:HB3	3:F:16:ARG:HE	1.53	0.73
3:E:30:TRP:HA	3:E:36:PHE:CD1	2.24	0.72
2:B:494:SER:OG	2:B:499:ASN:ND2	2.22	0.72
2:C:214:ILE:O	2:C:216:PRO:HD3	1.89	0.72
1:G:30:DT:C4'	2:C:85:LYS:HD2	2.19	0.72
2:D:380:GLU:OE1	2:D:450:TYR:OH	2.05	0.72
2:D:259:GLN:HE21	2:D:282:PRO:HG2	1.55	0.72
3:F:30:TRP:HA	3:F:36:PHE:CD1	2.24	0.72
2:A:396:ARG:NE	2:A:481:ILE:O	2.20	0.72
2:A:542:LEU:O	2:A:546:LEU:N	2.17	0.72
2:B:411:ASN:HB2	2:B:420:ASN:HB3	1.71	0.72
2:A:233:VAL:HG13	2:A:242:ILE:HG22	1.70	0.72
2:A:406:ASP:HB3	2:A:417:ASP:OD2	1.90	0.72
3:E:12:ARG:NH2	3:E:60:GLU:O	2.23	0.72
3:F:9:TYR:HA	3:F:63:VAL:HG22	1.71	0.72
2:B:349:GLU:HB2	2:B:351:LYS:HE2	1.71	0.72
2:A:543:THR:HA	2:A:546:LEU:HB2	1.72	0.72
2:C:227:GLN:HE22	2:C:506:LYS:HA	1.55	0.72
1:G:8:DC:C4	4:H:18:DC:N3	2.58	0.71
2:A:422:LEU:HD23	2:A:477:VAL:HG13	1.72	0.71
2:A:502:ASP:HA	2:A:505:ARG:HB3	1.71	0.71
2:B:433:GLU:HA	2:B:436:VAL:HG22	1.70	0.71
2:D:529:ILE:HB	2:D:533:ARG:HG3	1.71	0.71

*Continued on next page...*

*Continued from previous page...*

Atom-1	Atom-2	Interatomic distance (Å)	Clash overlap (Å)
3:E:13:ASN:HB3	3:E:16:ARG:HE	1.53	0.71
3:E:30:TRP:NE1	4:H:16:DA:OP1	2.23	0.71
2:B:525:PHE:HB2	2:B:527:TYR:CE1	2.25	0.71
2:C:237:GLY:N	4:H:5:DG:OP2	2.24	0.71
2:A:393:ARG:HA	2:A:398:GLY:HA2	1.73	0.71
2:B:478:LEU:HG	2:B:482:ASN:HB2	1.72	0.71
2:C:139:ALA:HA	2:C:150:PRO:HA	1.71	0.71
3:F:12:ARG:NH2	3:F:60:GLU:O	2.23	0.71
1:G:2:DT:H73	2:B:246:ARG:CZ	2.19	0.71
3:E:62:HIS:CD2	3:F:82:GLY:H	2.03	0.71
1:G:8:DC:C2	4:H:19:DG:C2	2.79	0.71
2:C:451:HIS:ND1	2:C:463:ASP:OD1	2.23	0.71
3:F:17:TRP:O	3:F:21:PHE:N	2.15	0.71
2:D:426:ALA:HA	2:D:429:MET:HE3	1.72	0.71
2:B:332:ILE:HG23	2:B:360:LEU:HD22	1.72	0.71
3:E:9:TYR:HA	3:E:63:VAL:HG22	1.72	0.71
3:F:16:ARG:HH21	3:F:57:ASN:H	1.38	0.71
2:D:422:LEU:HD11	2:D:486:ILE:HG21	1.71	0.71
2:D:441:VAL:HG11	2:D:543:THR:HG21	1.72	0.71
1:G:17:DC:N3	4:H:10:DG:N1	2.39	0.70
1:G:6:DA:N1	4:H:21:DT:C4	2.59	0.70
2:A:212:ARG:HA	2:A:525:PHE:CZ	2.25	0.70
2:C:303:ASN:O	2:C:307:ARG:NH2	2.24	0.70
3:E:81:ILE:HG12	3:F:63:VAL:N	2.04	0.70
2:B:392:SER:H	2:B:407:PHE:HE1	1.39	0.70
4:H:15:DT:H2'	4:H:16:DA:O4'	1.92	0.70
2:A:293:MET:HE1	2:B:274:HIS:HA	1.73	0.70
2:A:405:PHE:HA	2:A:419:VAL:HG11	1.73	0.70
2:C:299:THR:OG1	2:C:302:ARG:NH2	2.25	0.70
2:C:327:TRP:CH2	2:C:464:MET:HG3	2.25	0.70
3:E:30:TRP:CD1	3:E:36:PHE:HE1	2.09	0.70
3:F:30:TRP:CD1	3:F:36:PHE:HE1	2.09	0.70
2:C:340:ARG:HB3	6:J:44:DC:H5''	1.74	0.70
2:D:403:MET:HE1	2:D:488:THR:HB	1.74	0.70
3:E:16:ARG:NH2	3:E:57:ASN:HB3	2.07	0.70
1:G:8:DC:N4	4:H:18:DC:N4	2.40	0.69
1:G:28:DT:C7	2:D:505:ARG:NH1	2.43	0.69
2:B:386:ARG:HE	2:B:389:GLN:HE22	1.37	0.69
2:D:279:ARG:HD2	2:D:281:ILE:HD11	1.74	0.69
2:A:544:ARG:O	2:A:549:GLU:N	2.23	0.69
2:A:416:LYS:HE2	2:A:497:GLY:HA3	1.74	0.69

*Continued on next page...*

*Continued from previous page...*

Atom-1	Atom-2	Interatomic distance (Å)	Clash overlap (Å)
2:C:480:ALA:HB1	2:C:486:ILE:HG12	1.74	0.69
3:E:16:ARG:HH21	3:E:57:ASN:H	1.38	0.69
1:G:28:DT:C7	2:D:505:ARG:HH11	2.02	0.69
2:A:336:ARG:HB2	2:A:340:ARG:HH22	1.57	0.69
2:A:300:GLY:O	2:A:302:ARG:NH1	2.23	0.69
3:E:63:VAL:N	3:F:81:ILE:HG12	2.05	0.69
2:A:270:THR:HA	2:A:273:LEU:HB2	1.73	0.69
2:A:309:TYR:O	2:A:312:GLN:NE2	2.25	0.69
2:A:509:ILE:HB	3:E:94:ILE:HD11	1.74	0.69
2:C:214:ILE:HG13	2:C:215:ILE:H	1.55	0.69
2:C:270:THR:HB	2:D:265:ASN:HA	1.74	0.69
2:C:445:PRO:HA	2:C:460:LEU:HB2	1.74	0.69
2:A:394:MET:HB3	2:A:478:LEU:CD1	2.23	0.69
2:A:540:ARG:NH1	2:A:543:THR:OG1	2.26	0.69
1:G:2:DT:C5	2:B:246:ARG:CZ	2.75	0.69
2:C:455:PHE:HZ	2:D:278:ARG:HH12	1.41	0.69
3:F:16:ARG:NH2	3:F:57:ASN:HB3	2.07	0.69
2:A:220:ARG:NH1	2:A:257:THR:O	2.26	0.68
2:A:367:ALA:HA	2:A:379:ILE:HD13	1.75	0.68
2:C:286:LEU:HD21	2:C:432:ARG:NH2	2.08	0.68
2:C:430:LEU:HG	2:C:434:TRP:CZ3	2.26	0.68
1:G:30:DT:H3'	2:C:14:ARG:NH1	2.08	0.68
2:A:393:ARG:HE	2:A:398:GLY:HA3	1.56	0.68
2:C:395:LEU:HD13	2:C:481:ILE:HG21	1.76	0.68
4:H:13:DC:H2''	4:H:14:DG:H8	1.59	0.68
3:F:22:LYS:HD3	4:H:5:DG:H5'	1.76	0.68
2:D:462:LEU:HD22	2:D:465:MET:HE3	1.76	0.68
3:E:21:PHE:O	3:E:25:HIS:N	2.26	0.68
2:C:517:GLU:OE2	2:C:532:ARG:NH2	2.26	0.68
2:A:220:ARG:NH1	2:A:255:GLY:O	2.27	0.68
2:A:412:ARG:NE	2:A:414:PRO:O	2.25	0.68
2:D:303:ASN:HB2	2:D:442:GLY:HA3	1.74	0.68
2:A:330:ALA:HB2	2:A:555:ASN:HD21	1.58	0.67
2:C:286:LEU:HG	2:C:292:PHE:HA	1.75	0.67
3:F:5:TYR:O	3:F:38:CYS:N	2.25	0.67
1:G:16:DT:C7	3:F:14:GLN:NE2	2.53	0.67
2:A:423:LEU:HD23	2:A:477:VAL:HG21	1.76	0.67
2:B:309:TYR:HB3	2:B:546:LEU:HB3	1.75	0.67
2:C:310:GLN:O	2:C:314:SER:N	2.25	0.67
2:C:525:PHE:HB2	2:C:527:TYR:HE2	1.59	0.67
1:G:30:DT:H1'	2:C:85:LYS:HZ2	1.51	0.67

*Continued on next page...*

*Continued from previous page...*

Atom-1	Atom-2	Interatomic distance (Å)	Clash overlap (Å)
2:A:328:ILE:HA	2:A:331:LYS:HB3	1.76	0.67
3:F:21:PHE:O	3:F:25:HIS:N	2.26	0.67
2:A:243:GLU:HA	2:A:248:ARG:HA	1.76	0.67
2:B:390:HIS:CD2	2:B:393:ARG:HH11	2.13	0.67
2:D:284:THR:HA	2:D:295:HIS:HA	1.77	0.67
3:E:24:MET:O	3:E:28:GLY:N	2.25	0.67
2:A:234:ARG:HB2	2:A:241:VAL:HB	1.75	0.67
2:A:262:LEU:HB3	2:A:266:ALA:HB3	1.77	0.67
3:E:82:GLY:H	3:F:62:HIS:HD2	1.42	0.67
6:J:68:DC:C6	6:J:70:DG:N7	2.61	0.67
1:G:2:DT:C7	2:B:246:ARG:CZ	2.72	0.67
2:B:326:ARG:O	2:B:555:ASN:ND2	2.26	0.67
2:C:198:PRO:O	2:C:202:ARG:N	2.22	0.67
1:G:27:DT:C4	2:D:506:LYS:HE3	2.29	0.67
2:C:525:PHE:HB2	2:C:527:TYR:CE2	2.30	0.67
1:G:15:DC:OP1	3:F:10:ASP:HA	1.94	0.67
2:C:313:ARG:HE	2:C:319:THR:HG21	1.60	0.66
2:A:455:PHE:N	2:B:301:HIS:HD2	1.93	0.66
2:B:502:ASP:O	2:B:506:LYS:N	2.26	0.66
3:F:41:ASP:OD1	3:F:42:ARG:N	2.23	0.66
4:H:59:DT:H3	6:J:41:DA:N6	1.87	0.66
3:E:5:TYR:O	3:E:38:CYS:N	2.25	0.66
3:E:41:ASP:OD1	3:E:42:ARG:N	2.23	0.66
2:C:343:TRP:CH2	2:C:353:PRO:HD3	2.31	0.66
4:H:8:DC:H2''	4:H:9:DC:H5'	1.78	0.66
2:A:426:ALA:O	2:A:430:LEU:N	2.23	0.66
2:D:322:ASN:OD1	2:D:326:ARG:NH1	2.27	0.66
4:H:41:DG:N2	6:J:60:DC:O2	2.27	0.66
2:B:413:ARG:HB3	2:B:414:PRO:HD3	1.78	0.66
2:C:516:MET:HE3	2:C:532:ARG:HA	1.78	0.66
3:E:79:SER:HB3	3:F:65:ILE:HB	1.78	0.66
2:A:327:TRP:CZ3	2:A:463:ASP:HB3	2.31	0.66
2:D:543:THR:OG1	2:D:544:ARG:NH1	2.28	0.66
1:G:28:DT:C4'	2:D:432:ARG:HH12	2.01	0.66
2:A:319:THR:HA	2:A:322:ASN:HB3	1.77	0.66
2:C:227:GLN:HE21	3:F:94:ILE:HG12	1.59	0.66
2:C:115:GLU:OE1	2:C:118:ARG:NH1	2.28	0.65
2:C:516:MET:O	2:C:532:ARG:N	2.29	0.65
2:D:307:ARG:NH2	2:D:310:GLN:OE1	2.29	0.65
4:H:11:DT:H2''	4:H:12:DC:H5''	1.76	0.65
1:G:16:DT:H3	4:H:10:DG:H1	1.43	0.65

*Continued on next page...*

*Continued from previous page...*

Atom-1	Atom-2	Interatomic distance (Å)	Clash overlap (Å)
5:I:3:DG:H2'	5:I:4:DA:H5'	1.77	0.65
2:C:360:LEU:HD23	2:C:386:ARG:HG3	1.77	0.65
2:C:415:PRO:O	2:C:498:CYS:N	2.17	0.65
2:A:338:LEU:O	2:A:342:ASN:N	2.28	0.65
2:B:323:LEU:HB3	2:B:327:TRP:CZ3	2.32	0.65
2:C:304:VAL:HG22	2:C:307:ARG:NH1	2.12	0.65
2:B:361:GLN:HA	2:B:364:MET:HE3	1.78	0.65
3:E:12:ARG:HE	4:H:14:DG:H5'	1.61	0.65
3:E:13:ASN:CB	3:E:16:ARG:HE	2.10	0.65
2:A:490:ASP:OD2	2:A:507:ARG:NH2	2.29	0.65
2:A:521:THR:HG22	2:A:528:THR:HG22	1.77	0.65
2:C:483:ASN:HD21	2:C:485:GLU:HG2	1.61	0.65
2:D:270:THR:O	2:D:274:HIS:ND1	2.30	0.65
1:G:7:DG:C6	4:H:20:DT:C4	2.63	0.65
2:A:381:GLY:O	2:A:385:GLY:N	2.24	0.65
2:B:429:MET:HB3	2:B:432:ARG:HH11	1.60	0.65
3:E:21:PHE:CD1	3:E:36:PHE:HZ	2.15	0.65
4:H:49:DT:H2'	4:H:50:DG:C8	2.32	0.65
2:A:227:GLN:NE2	2:A:506:LYS:HG2	2.12	0.65
2:D:224:LEU:HD22	2:D:252:ALA:HB2	1.79	0.65
2:D:234:ARG:HG2	2:D:269:THR:HG21	1.78	0.65
1:G:30:DT:C3'	2:C:85:LYS:CD	2.68	0.65
2:B:494:SER:O	2:B:499:ASN:ND2	2.30	0.65
2:C:389:GLN:HG3	2:C:407:PHE:CG	2.32	0.65
1:G:23:DC:H2'	1:G:24:DG:C8	2.32	0.64
2:A:270:THR:HB	2:A:274:HIS:CE1	2.32	0.64
2:C:17:ASN:OD1	2:C:18:GLU:N	2.30	0.64
2:A:253:ARG:NH1	3:E:25:HIS:O	2.31	0.64
2:A:380:GLU:O	2:A:384:ALA:N	2.29	0.64
3:F:9:TYR:N	3:F:34:SER:O	2.31	0.64
3:F:24:MET:O	3:F:28:GLY:N	2.25	0.64
2:B:520:VAL:HB	2:B:531:TYR:HE1	1.62	0.64
2:C:470:PRO:HA	2:C:474:ASP:HB2	1.79	0.64
2:A:385:GLY:HA2	2:A:410:ARG:HH22	1.61	0.64
3:F:21:PHE:CD1	3:F:36:PHE:HZ	2.15	0.64
1:G:7:DG:N1	4:H:20:DT:O4	1.97	0.64
2:B:451:HIS:ND1	2:B:463:ASP:OD1	2.30	0.64
2:B:507:ARG:O	2:B:511:GLY:N	2.27	0.64
2:C:455:PHE:HZ	2:D:278:ARG:NH1	1.96	0.64
3:E:4:LEU:O	3:E:68:LEU:HB2	1.98	0.64
3:F:13:ASN:CB	3:F:16:ARG:HE	2.10	0.64

*Continued on next page...*

*Continued from previous page...*

Atom-1	Atom-2	Interatomic distance (Å)	Clash overlap (Å)
6:J:61:DC:H2''	6:J:62:DG:C8	2.33	0.64
2:A:336:ARG:NE	2:A:361:GLN:OE1	2.30	0.64
2:C:21:TYR:CE1	2:C:186:LYS:HB3	2.32	0.64
2:D:274:HIS:O	2:D:278:ARG:N	2.29	0.64
3:E:14:GLN:HG3	3:E:18:ARG:NH2	2.13	0.64
2:A:405:PHE:CE2	2:A:407:PHE:HB3	2.33	0.64
2:B:362:ASP:OD1	2:B:365:ARG:NH1	2.31	0.64
2:C:454:ARG:HD2	2:C:457:ARG:HE	1.62	0.64
3:F:3:HIS:HD1	3:F:70:PRO:HA	1.63	0.64
2:B:254:LEU:HD23	2:B:257:THR:HG21	1.79	0.64
2:A:479:MET:O	2:A:483:ASN:N	2.30	0.63
1:G:17:DC:N3	4:H:10:DG:C2	2.66	0.63
2:A:321:LEU:HA	2:A:373:LEU:HD21	1.80	0.63
2:A:337:THR:HG21	2:A:558:THR:HG23	1.80	0.63
2:A:366:HIS:CE1	2:A:379:ILE:HG12	2.33	0.63
2:B:330:ALA:O	2:B:334:ASN:ND2	2.31	0.63
2:C:105:LYS:NZ	2:C:106:ARG:O	2.32	0.63
3:E:12:ARG:HG3	4:H:14:DG:OP2	1.98	0.63
2:D:328:ILE:HG23	2:D:331:LYS:HE3	1.80	0.63
3:F:4:LEU:O	3:F:68:LEU:HB2	1.98	0.63
3:F:14:GLN:HG3	3:F:18:ARG:NH2	2.13	0.63
1:G:30:DT:H1'	2:C:85:LYS:HD2	1.62	0.63
2:C:317:PRO:O	2:C:321:LEU:N	2.30	0.63
2:C:430:LEU:HG	2:C:434:TRP:HZ3	1.62	0.63
3:E:3:HIS:HD1	3:E:70:PRO:HA	1.63	0.63
3:E:32:GLN:NE2	3:F:10:ASP:OD2	2.30	0.63
2:C:8:ILE:HB	2:C:173:LEU:HD21	1.81	0.63
2:C:460:LEU:HB3	2:C:464:MET:HE1	1.80	0.63
2:C:521:THR:HA	2:C:527:TYR:O	1.98	0.63
3:E:9:TYR:OH	4:H:16:DA:OP1	2.15	0.63
2:A:223:PRO:HA	2:A:259:GLN:H	1.64	0.63
2:D:270:THR:HB	2:D:274:HIS:CE1	2.34	0.63
4:H:41:DG:O6	6:J:58:DC:N4	2.32	0.63
2:D:522:HIS:HB2	2:D:526:LYS:HG3	1.80	0.63
2:B:232:TYR:N	2:B:243:GLU:O	2.29	0.63
2:B:531:TYR:O	2:B:535:LEU:N	2.31	0.63
4:H:4:DT:H2''	4:H:5:DG:C8	2.33	0.63
2:C:220:ARG:HH12	2:C:532:ARG:HG2	1.64	0.62
2:D:276:CYS:HA	2:D:281:ILE:HD12	1.79	0.62
1:G:30:DT:O3'	2:C:85:LYS:CD	2.47	0.62
2:A:244:GLU:N	2:A:247:VAL:O	2.28	0.62

*Continued on next page...*



*Continued from previous page...*

Atom-1	Atom-2	Interatomic distance (Å)	Clash overlap (Å)
1:G:8:DC:H41	4:H:18:DC:N4	1.97	0.62
2:A:465:MET:O	2:A:469:ARG:N	2.33	0.62
3:E:30:TRP:HE1	4:H:16:DA:P	2.22	0.62
2:A:327:TRP:CE3	2:A:450:TYR:HE1	2.16	0.62
2:B:389:GLN:HA	2:B:407:PHE:HB3	1.79	0.62
2:B:391:PHE:HB3	2:B:405:PHE:CD2	2.34	0.62
2:C:11:ILE:HG13	2:C:30:TRP:CZ2	2.35	0.62
2:C:214:ILE:C	2:C:216:PRO:HD3	2.20	0.62
3:E:5:TYR:HE1	3:E:40:LEU:O	1.82	0.62
2:A:232:TYR:O	2:A:243:GLU:N	2.28	0.62
2:C:354:PRO:O	2:C:358:MET:N	2.31	0.62
2:C:504:ALA:HA	2:C:507:ARG:HE	1.64	0.62
3:E:52:ILE:HG13	3:E:55:ILE:HD12	1.81	0.62
3:F:80:SER:OG	3:F:84:THR:HA	1.99	0.62
1:G:2:DT:C6	2:B:246:ARG:CZ	2.83	0.62
2:A:455:PHE:CZ	2:B:278:ARG:HA	2.35	0.62
2:C:156:GLU:OE2	2:C:160:ARG:NE	2.30	0.62
2:D:462:LEU:HA	2:D:465:MET:HG2	1.82	0.62
3:F:52:ILE:HG13	3:F:55:ILE:HD12	1.80	0.62
2:B:311:TYR:OH	2:B:444:ASP:OD2	2.17	0.62
2:C:138:GLY:N	2:C:151:VAL:O	2.29	0.62
3:E:9:TYR:N	3:E:34:SER:O	2.31	0.62
2:A:310:GLN:HE21	2:A:546:LEU:HD13	1.64	0.62
2:A:330:ALA:HB2	2:A:555:ASN:ND2	2.15	0.62
3:F:30:TRP:CD1	3:F:36:PHE:CE1	2.88	0.62
2:A:415:PRO:O	2:A:415:PRO:HD2	1.98	0.62
2:A:492:VAL:O	2:A:499:ASN:N	2.31	0.62
2:D:532:ARG:HA	2:D:535:LEU:HG	1.81	0.62
2:C:98:PRO:HG2	2:C:153:PHE:HZ	1.63	0.62
2:C:324:ALA:HA	2:C:327:TRP:CD1	2.31	0.62
2:C:544:ARG:HD3	2:C:549:GLU:OE1	2.00	0.61
3:E:30:TRP:CD1	3:E:36:PHE:CE1	2.88	0.61
2:B:340:ARG:H	2:B:343:TRP:CB	2.13	0.61
2:C:365:ARG:HH21	4:H:61:DA:H2'	1.65	0.61
2:A:391:PHE:CD1	2:A:394:MET:HG3	2.35	0.61
2:C:262:LEU:HB2	2:C:285:TRP:HE3	1.64	0.61
3:E:80:SER:OG	3:E:84:THR:HA	1.99	0.61
2:B:229:PRO:HA	2:B:266:ALA:HB2	1.80	0.61
2:C:199:ASP:HB3	2:C:209:VAL:HG21	1.82	0.61
4:H:16:DA:H8	4:H:16:DA:O5'	1.83	0.61
4:H:62:DT:H4'	4:H:63:DT:H5'	1.81	0.61

*Continued on next page...*

*Continued from previous page...*

Atom-1	Atom-2	Interatomic distance (Å)	Clash overlap (Å)
1:G:8:DC:N4	4:H:19:DG:O6	2.33	0.61
5:I:1:DC:H2''	5:I:2:DG:C8	2.35	0.61
2:C:444:ASP:O	2:C:460:LEU:HD12	2.00	0.61
2:D:457:ARG:HE	2:D:458:PRO:HD2	1.66	0.61
3:E:27:PHE:CZ	3:E:47:LYS:HD2	2.34	0.61
3:F:5:TYR:HE1	3:F:40:LEU:O	1.83	0.61
2:A:543:THR:O	2:A:547:SER:N	2.34	0.61
1:G:19:DG:N1	4:H:7:DG:N2	2.31	0.61
2:C:301:HIS:ND1	2:C:439:ALA:O	2.33	0.61
2:A:457:ARG:HB3	2:A:462:LEU:HD11	1.82	0.61
2:A:502:ASP:HB3	2:A:506:LYS:HZ3	1.65	0.61
2:B:412:ARG:H	2:B:416:LYS:HZ1	1.46	0.60
2:C:530:SER:OG	2:C:533:ARG:HG2	2.01	0.60
3:F:27:PHE:CZ	3:F:47:LYS:HD2	2.34	0.60
2:A:327:TRP:HE3	2:A:450:TYR:HE1	1.49	0.60
2:C:199:ASP:OD2	2:C:212:ARG:NH1	2.34	0.60
1:G:18:DA:C2	4:H:9:DC:O2	2.54	0.60
2:A:396:ARG:NH1	2:A:486:ILE:O	2.34	0.60
2:A:453:PRO:HA	2:A:459:ALA:HB2	1.83	0.60
2:C:220:ARG:NH1	2:C:536:GLU:OE2	2.34	0.60
1:G:16:DT:P	3:F:9:TYR:HE1	2.24	0.60
2:A:388:PHE:HB2	2:A:410:ARG:HH21	1.66	0.60
2:B:314:SER:OG	2:B:447:ARG:NE	2.35	0.60
2:D:341:ARG:NH2	2:D:558:THR:OG1	2.29	0.60
2:A:385:GLY:HA2	2:A:410:ARG:NH2	2.17	0.60
2:B:520:VAL:HG11	2:B:534:LEU:HD22	1.84	0.60
3:E:49:GLU:O	3:E:53:ASN:ND2	2.35	0.60
3:F:8:SER:C	3:F:63:VAL:HG13	2.21	0.60
6:J:66:DT:H2''	6:J:67:DA:C8	2.36	0.60
1:G:28:DT:C2	2:D:425:PHE:HD1	2.20	0.60
2:A:299:THR:O	2:A:302:ARG:NH2	2.34	0.60
2:A:458:PRO:O	2:A:462:LEU:HG	2.00	0.60
2:C:434:TRP:HZ2	2:C:468:PHE:HB2	1.66	0.60
3:F:49:GLU:O	3:F:53:ASN:ND2	2.35	0.60
1:G:2:DT:H6	2:B:246:ARG:NH2	1.99	0.60
1:G:19:DG:H22	4:H:7:DG:H21	1.43	0.60
2:A:519:GLU:OE2	2:A:530:SER:HB3	2.02	0.60
2:C:441:VAL:HG21	2:C:539:ALA:HB1	1.83	0.60
2:D:235:LYS:HB2	2:D:272:ALA:HA	1.84	0.60
3:E:8:SER:C	3:E:63:VAL:HG13	2.21	0.60
2:A:222:LEU:HD22	2:A:532:ARG:NH1	2.17	0.60

*Continued on next page...*

*Continued from previous page...*

Atom-1	Atom-2	Interatomic distance (Å)	Clash overlap (Å)
2:B:319:THR:HA	2:B:322:ASN:HB3	1.83	0.60
2:B:538:GLN:HG2	2:B:539:ALA:N	2.17	0.60
2:C:49:ARG:NH1	2:C:50:ARG:HB3	2.17	0.60
2:C:201:VAL:O	2:C:205:SER:N	2.30	0.60
3:F:39:ARG:C	3:F:40:LEU:HD12	2.22	0.60
2:A:366:HIS:ND1	2:A:379:ILE:HG12	2.17	0.60
2:C:353:PRO:HB2	2:C:356:LEU:H	1.67	0.60
2:C:543:THR:O	2:C:547:SER:N	2.26	0.60
2:D:501:THR:O	2:D:505:ARG:N	2.33	0.60
2:D:270:THR:HA	2:D:273:LEU:HB3	1.84	0.59
2:A:336:ARG:HG3	2:A:340:ARG:HH12	1.67	0.59
2:A:432:ARG:HH22	2:A:436:VAL:HG23	1.67	0.59
2:D:544:ARG:HB3	2:D:549:GLU:HB2	1.84	0.59
3:E:5:TYR:CD2	3:E:67:ASP:HA	2.37	0.59
3:E:39:ARG:C	3:E:40:LEU:HD12	2.22	0.59
2:C:275:GLU:HA	2:C:278:ARG:HH21	1.66	0.59
4:H:40:DG:N2	6:J:61:DC:O2	2.35	0.59
4:H:53:DC:N4	6:J:46:DG:O6	2.34	0.59
2:A:332:ILE:HG23	2:A:360:LEU:HD22	1.84	0.59
2:C:235:LYS:HB3	4:H:4:DT:H5"	1.84	0.59
2:D:448:GLY:HA2	2:D:460:LEU:HD13	1.83	0.59
1:G:28:DT:C2	2:D:425:PHE:CD1	2.90	0.59
2:A:407:PHE:HB2	2:A:410:ARG:NH2	2.18	0.59
3:E:83:LYS:NZ	3:F:60:GLU:O	2.35	0.59
3:F:22:LYS:HE3	4:H:5:DG:OP1	2.02	0.59
1:G:16:DT:N3	4:H:10:DG:N1	2.47	0.59
2:A:260:VAL:HB	2:A:283:VAL:HG22	1.84	0.59
2:B:243:GLU:HG3	2:B:248:ARG:HA	1.83	0.59
2:C:454:ARG:HD2	2:C:457:ARG:HH11	1.68	0.59
2:A:222:LEU:HD22	2:A:532:ARG:HH11	1.68	0.59
2:B:233:VAL:HG13	2:B:242:ILE:HG22	1.84	0.59
2:C:343:TRP:NE1	2:C:349:GLU:O	2.29	0.59
4:H:59:DT:O2	6:J:42:DG:N2	2.36	0.59
2:A:389:GLN:HA	2:A:407:PHE:CE1	2.38	0.59
2:B:411:ASN:ND2	2:B:420:ASN:O	2.33	0.59
2:C:432:ARG:HB2	2:C:432:ARG:HH21	1.67	0.59
3:F:5:TYR:HB2	3:F:38:CYS:HB2	1.85	0.59
2:A:229:PRO:HB3	2:A:288:TYR:HE1	1.68	0.59
1:G:19:DG:H2"	1:G:20:DC:H5"	1.84	0.59
2:A:400:GLY:H	2:A:403:MET:HE3	1.68	0.59
2:C:242:ILE:O	2:C:249:VAL:N	2.36	0.59

*Continued on next page...*

*Continued from previous page...*

Atom-1	Atom-2	Interatomic distance (Å)	Clash overlap (Å)
3:E:53:ASN:HA	3:E:58:HIS:HE1	1.68	0.59
1:G:8:DC:O2	4:H:19:DG:C2	2.55	0.58
2:B:474:ASP:HA	2:B:477:VAL:HG22	1.85	0.58
2:C:13:VAL:HG22	2:C:14:ARG:HH21	1.67	0.58
2:D:553:TYR:O	2:D:555:ASN:N	2.36	0.58
2:A:480:ALA:HB1	2:A:485:GLU:HB2	1.83	0.58
2:B:233:VAL:HB	2:B:268:LEU:HA	1.84	0.58
2:C:271:ALA:O	2:C:275:GLU:HG2	2.03	0.58
2:C:437:ALA:HB3	2:C:535:LEU:HD22	1.84	0.58
2:A:388:PHE:HB2	2:A:410:ARG:NH2	2.17	0.58
2:A:455:PHE:HD1	2:B:300:GLY:HA2	1.67	0.58
3:F:5:TYR:CD2	3:F:67:ASP:HA	2.38	0.58
1:G:7:DG:N2	4:H:20:DT:O2	2.32	0.58
2:B:445:PRO:HA	2:B:460:LEU:HD23	1.84	0.58
2:C:122:CYS:SG	2:C:158:ILE:HG13	2.44	0.58
2:D:310:GLN:HE22	2:D:444:ASP:HB3	1.69	0.58
3:E:38:CYS:C	3:E:39:ARG:HD3	2.24	0.58
2:A:458:PRO:HB2	2:A:461:ALA:HB3	1.85	0.58
2:C:79:ARG:NH1	2:C:130:GLU:OE2	2.36	0.58
2:D:307:ARG:NH2	2:D:444:ASP:HB2	2.17	0.58
3:E:16:ARG:HG2	3:E:19:ARG:NH2	2.16	0.58
4:H:59:DT:H2''	4:H:60:DC:OP2	2.03	0.58
2:A:455:PHE:HA	2:B:300:GLY:HA2	1.85	0.58
2:C:77:SER:HB2	2:C:130:GLU:HG2	1.86	0.58
2:C:447:ARG:NH2	2:D:308:THR:OG1	2.35	0.58
3:F:38:CYS:C	3:F:39:ARG:HD3	2.24	0.58
3:F:53:ASN:HA	3:F:58:HIS:HE1	1.68	0.58
3:F:75:LYS:O	3:F:78:VAL:HG12	2.04	0.58
1:G:31:DT:H5''	2:C:85:LYS:HB3	1.77	0.58
2:B:344:ARG:NE	2:B:482:ASN:OD1	2.35	0.58
2:C:235:LYS:HD2	2:C:275:GLU:HG3	1.84	0.58
2:C:353:PRO:HD2	2:C:356:LEU:HB3	1.86	0.58
2:A:272:ALA:O	2:A:276:CYS:N	2.26	0.58
3:F:13:ASN:HB2	3:F:16:ARG:HH11	1.69	0.58
4:H:61:DA:P	4:H:61:DA:H8	2.27	0.58
2:B:352:ALA:HB1	2:B:356:LEU:HD22	1.84	0.58
2:B:395:LEU:HD11	2:B:481:ILE:HD11	1.84	0.58
3:E:81:ILE:HG13	3:E:82:GLY:N	2.19	0.58
2:A:233:VAL:HA	2:A:242:ILE:HA	1.85	0.58
2:A:523:PRO:HG3	2:A:556:PHE:HD1	1.69	0.58
2:B:487:ARG:N	2:B:490:ASP:OD2	2.22	0.58

*Continued on next page...*

*Continued from previous page...*

Atom-1	Atom-2	Interatomic distance (Å)	Clash overlap (Å)
2:B:508:PHE:O	2:B:512:PHE:N	2.33	0.58
2:D:305:GLU:HA	2:D:308:THR:HG22	1.85	0.58
2:A:391:PHE:HB3	2:A:405:PHE:CE2	2.39	0.57
2:B:389:GLN:HA	2:B:407:PHE:CG	2.39	0.57
2:C:106:ARG:N	2:C:147:GLU:OE2	2.37	0.57
2:D:307:ARG:HH12	2:D:311:TYR:HE2	1.51	0.57
2:A:229:PRO:HB3	2:A:288:TYR:CE1	2.39	0.57
2:C:235:LYS:HG2	2:C:237:GLY:H	1.69	0.57
3:F:16:ARG:HD2	3:F:61:ASP:OD2	2.04	0.57
1:G:18:DA:N1	4:H:9:DC:N3	2.52	0.57
1:G:27:DT:H3	2:D:506:LYS:CD	2.15	0.57
2:A:335:CYS:SG	2:A:470:PRO:HG3	2.45	0.57
2:C:98:PRO:HG3	2:C:128:LEU:HD12	1.86	0.57
3:E:5:TYR:HB2	3:E:38:CYS:HB2	1.85	0.57
3:E:75:LYS:O	3:E:78:VAL:HG12	2.04	0.57
3:E:78:VAL:HG21	3:E:85:PHE:HB3	1.87	0.57
2:C:505:ARG:NH1	2:C:508:PHE:HB3	2.20	0.57
2:D:403:MET:HG3	2:D:481:ILE:HD11	1.86	0.57
3:E:16:ARG:HD2	3:E:61:ASP:OD2	2.04	0.57
5:I:6:DA:H2	6:J:78:DC:H42	1.51	0.57
2:C:413:ARG:HB2	2:C:414:PRO:HD3	1.87	0.57
3:F:78:VAL:HG21	3:F:85:PHE:HB3	1.87	0.57
3:E:80:SER:HB2	3:F:62:HIS:NE2	2.14	0.57
2:A:309:TYR:HB3	2:A:546:LEU:HB3	1.87	0.57
2:A:358:MET:HA	2:A:361:GLN:HG2	1.87	0.57
2:A:405:PHE:HA	2:A:419:VAL:CG1	2.33	0.57
3:E:13:ASN:HB2	3:E:16:ARG:HH11	1.69	0.57
2:C:432:ARG:O	2:C:436:VAL:N	2.38	0.57
2:D:431:THR:HG21	2:D:457:ARG:NH1	2.20	0.57
3:F:16:ARG:HG2	3:F:19:ARG:NH2	2.16	0.57
2:A:389:GLN:HA	2:A:407:PHE:CD1	2.40	0.56
2:C:145:SER:HB2	2:C:147:GLU:HG2	1.86	0.56
2:A:394:MET:O	2:A:478:LEU:HD22	2.04	0.56
2:B:307:ARG:HA	2:B:310:GLN:HB3	1.88	0.56
2:B:321:LEU:HA	2:B:324:ALA:HB3	1.87	0.56
2:B:520:VAL:HB	2:B:531:TYR:CE1	2.40	0.56
2:C:24:ARG:HD3	2:C:180:PRO:HA	1.87	0.56
2:C:392:SER:HA	2:C:405:PHE:HB3	1.87	0.56
1:G:30:DT:O3'	2:C:85:LYS:HD2	2.03	0.56
2:A:234:ARG:NH1	2:A:241:VAL:HG11	2.20	0.56
2:A:544:ARG:HG3	2:A:550:ILE:HG12	1.87	0.56

*Continued on next page...*

*Continued from previous page...*

Atom-1	Atom-2	Interatomic distance (Å)	Clash overlap (Å)
2:C:197:LEU:HD22	2:C:200:GLU:HG3	1.86	0.56
2:D:234:ARG:HA	2:D:269:THR:OG1	2.05	0.56
3:F:81:ILE:HG13	3:F:82:GLY:N	2.19	0.56
4:H:24:DC:H2''	4:H:25:DG:C4	2.40	0.56
2:A:275:GLU:HA	2:A:278:ARG:HB3	1.86	0.56
2:A:418:PRO:HG3	2:A:493:ARG:HH22	1.70	0.56
1:G:2:DT:H73	2:B:246:ARG:NH2	2.21	0.56
2:A:394:MET:HB3	2:A:478:LEU:HD13	1.87	0.56
2:C:59:PRO:HB2	2:D:495:ALA:HB2	1.86	0.56
2:C:238:ASP:C	2:C:254:LEU:HD13	2.25	0.56
2:C:240:LEU:HB2	2:C:254:LEU:HD11	1.88	0.56
2:C:395:LEU:HD11	2:C:399:ASP:HA	1.87	0.56
4:H:16:DA:O5'	4:H:16:DA:C8	2.59	0.56
4:H:62:DT:O4	6:J:37:DA:N6	2.39	0.56
2:C:220:ARG:HH22	2:C:532:ARG:HG2	1.69	0.56
2:A:356:LEU:HD13	2:A:390:HIS:CE1	2.41	0.56
2:C:222:LEU:HD22	2:C:532:ARG:NH2	2.21	0.56
2:C:311:TYR:HB3	2:C:315:PHE:CE2	2.41	0.56
2:C:340:ARG:CZ	6:J:43:DG:H4'	2.36	0.56
3:F:24:MET:HG3	3:F:36:PHE:CD2	2.41	0.56
1:G:2:DT:C5'	2:B:246:ARG:HH21	2.19	0.56
2:A:515:ARG:NH1	2:A:518:GLN:OE1	2.38	0.56
2:C:197:LEU:HB3	2:C:200:GLU:HB2	1.88	0.56
2:D:343:TRP:CH2	2:D:353:PRO:HD3	2.41	0.56
3:E:45:ILE:HG13	3:E:46:ILE:N	2.21	0.56
3:F:45:ILE:HG13	3:F:46:ILE:N	2.21	0.56
2:A:492:VAL:HB	2:A:499:ASN:HB2	1.87	0.56
2:A:545:TYR:HB2	2:A:550:ILE:HG13	1.87	0.56
2:B:493:ARG:HA	2:B:498:CYS:HA	1.87	0.56
2:B:414:PRO:HG2	2:B:416:LYS:HD2	1.87	0.55
3:E:3:HIS:ND1	3:E:70:PRO:HA	2.21	0.55
6:J:53:DC:H2''	6:J:54:DA:C8	2.41	0.55
2:B:417:ASP:H	2:B:420:ASN:HB2	1.71	0.55
2:C:24:ARG:HG3	2:C:177:MET:SD	2.46	0.55
2:C:544:ARG:O	2:C:548:GLY:N	2.39	0.55
3:E:24:MET:HG3	3:E:36:PHE:CD2	2.41	0.55
3:F:2:GLU:O	3:F:70:PRO:HA	2.06	0.55
2:B:415:PRO:HG2	2:B:497:GLY:H	1.71	0.55
2:C:31:VAL:O	2:D:455:PHE:HA	2.06	0.55
2:D:286:LEU:HD23	2:D:292:PHE:HA	1.87	0.55
2:D:287:SER:N	2:D:291:TRP:O	2.32	0.55

*Continued on next page...*

*Continued from previous page...*

Atom-1	Atom-2	Interatomic distance (Å)	Clash overlap (Å)
2:A:294:GLY:HA3	2:B:277:LEU:HD13	1.88	0.55
2:A:464:MET:HE1	2:A:553:TYR:HE2	1.70	0.55
2:B:524:ILE:HD12	2:B:554:PRO:HG2	1.88	0.55
2:C:295:HIS:NE2	2:C:446:TYR:OH	2.39	0.55
2:B:386:ARG:O	2:B:390:HIS:ND1	2.40	0.55
2:D:328:ILE:O	2:D:331:LYS:HG3	2.07	0.55
3:E:2:GLU:O	3:E:70:PRO:HA	2.06	0.55
3:F:3:HIS:ND1	3:F:70:PRO:HA	2.21	0.55
3:F:23:THR:O	3:F:27:PHE:N	2.40	0.55
2:B:380:GLU:HA	2:B:383:SER:HB2	1.88	0.55
2:B:433:GLU:HG2	2:B:532:ARG:HH22	1.72	0.55
2:C:11:ILE:HB	2:C:82:ILE:HG22	1.89	0.55
2:C:466:GLU:HB2	2:C:467:PRO:HD3	1.88	0.55
2:D:240:LEU:HB3	2:D:252:ALA:HB3	1.88	0.55
2:D:354:PRO:HA	2:D:357:LEU:HB2	1.89	0.55
3:F:32:GLN:HG2	3:F:33:LEU:H	1.71	0.55
2:A:455:PHE:HZ	2:B:278:ARG:HA	1.71	0.55
2:B:412:ARG:HD2	2:B:413:ARG:H	1.72	0.55
2:C:527:TYR:CE1	2:C:529:ILE:HB	2.42	0.55
2:D:343:TRP:HA	2:D:394:MET:HG3	1.88	0.55
2:D:433:GLU:HG3	2:D:512:PHE:HZ	1.72	0.55
1:G:8:DC:C2	4:H:19:DG:N1	2.73	0.55
2:A:343:TRP:HZ3	2:A:390:HIS:HB3	1.70	0.55
2:A:511:GLY:HA2	2:A:514:ARG:NH1	2.21	0.55
2:B:308:THR:O	2:B:312:GLN:N	2.32	0.55
2:C:391:PHE:HD2	2:C:405:PHE:CD2	2.25	0.55
2:C:406:ASP:HB3	2:C:409:THR:OG1	2.07	0.55
2:D:305:GLU:HG3	2:D:309:TYR:CE2	2.42	0.55
3:E:39:ARG:NH1	3:E:88:ILE:HD12	2.22	0.55
3:F:39:ARG:NH1	3:F:88:ILE:HD12	2.22	0.55
2:A:412:ARG:NH2	2:A:416:LYS:HE3	2.22	0.55
2:A:511:GLY:HA2	2:A:514:ARG:CZ	2.37	0.55
2:B:541:LEU:HA	2:B:544:ARG:HD3	1.88	0.55
2:C:544:ARG:O	2:C:549:GLU:N	2.39	0.55
2:D:304:VAL:O	2:D:308:THR:N	2.38	0.55
6:J:80:DG:H5'	6:J:80:DG:C4	2.41	0.55
2:A:515:ARG:HA	2:A:518:GLN:HG3	1.89	0.55
3:F:4:LEU:HD12	3:F:87:PRO:HB3	1.88	0.55
2:C:240:LEU:HB3	2:C:252:ALA:HB3	1.88	0.54
2:C:310:GLN:NE2	2:C:447:ARG:O	2.40	0.54
2:D:325:ARG:NH1	2:D:326:ARG:HH12	2.06	0.54

*Continued on next page...*

*Continued from previous page...*

Atom-1	Atom-2	Interatomic distance (Å)	Clash overlap (Å)
3:E:23:THR:O	3:E:27:PHE:N	2.40	0.54
2:A:532:ARG:HE	2:A:533:ARG:NH1	2.06	0.54
3:E:32:GLN:HG2	3:E:33:LEU:H	1.71	0.54
1:G:22:DA:H2'	1:G:23:DC:O4'	2.07	0.54
2:C:242:ILE:N	2:C:250:ALA:O	2.37	0.54
2:A:310:GLN:HG3	2:A:546:LEU:HD13	1.88	0.54
2:B:477:VAL:HG12	2:B:508:PHE:HZ	1.72	0.54
2:C:13:VAL:HG22	2:C:14:ARG:NH2	2.22	0.54
2:C:317:PRO:HA	2:C:320:CYS:HB2	1.88	0.54
2:C:455:PHE:CZ	2:D:278:ARG:NH1	2.75	0.54
2:C:520:VAL:HG23	2:C:529:ILE:HG23	1.90	0.54
2:D:304:VAL:HA	2:D:307:ARG:HB2	1.89	0.54
3:E:11:ILE:C	3:E:12:ARG:HD2	2.28	0.54
3:E:86:ASP:N	3:E:86:ASP:OD1	2.41	0.54
2:A:285:TRP:HB3	2:B:274:HIS:NE2	2.23	0.54
2:A:400:GLY:H	2:A:403:MET:CE	2.19	0.54
2:B:452:GLN:O	2:B:457:ARG:NH2	2.40	0.54
2:C:193:VAL:CG1	2:C:215:ILE:HB	2.27	0.54
2:D:322:ASN:O	2:D:326:ARG:HG2	2.08	0.54
2:A:386:ARG:O	2:A:389:GLN:HB3	2.08	0.54
2:B:412:ARG:HD2	2:B:413:ARG:N	2.21	0.54
2:C:460:LEU:HB3	2:C:464:MET:CE	2.38	0.54
2:C:519:GLU:OE2	2:C:530:SER:HB3	2.08	0.54
1:G:16:DT:OP1	3:F:33:LEU:O	2.24	0.54
2:A:393:ARG:NH1	2:A:399:ASP:OD1	2.41	0.54
2:C:227:GLN:NE2	3:F:94:ILE:HG12	2.22	0.54
3:E:4:LEU:HD12	3:E:87:PRO:HB3	1.88	0.54
2:C:82:ILE:HG13	2:C:127:LEU:HD21	1.90	0.54
2:C:193:VAL:HA	2:C:196:CYS:HB3	1.89	0.54
3:F:86:ASP:OD1	3:F:86:ASP:N	2.41	0.54
6:J:62:DG:H2''	6:J:63:DG:C8	2.43	0.54
1:G:7:DG:O6	4:H:19:DG:C6	2.38	0.54
2:B:261:ALA:HA	2:B:284:THR:HG23	1.90	0.54
2:C:21:TYR:HD1	2:C:25:LEU:HD22	1.72	0.54
2:C:25:LEU:HG	2:C:29:MET:CE	2.29	0.54
2:C:295:HIS:HE2	2:C:446:TYR:HH	1.54	0.54
2:C:329:VAL:HG13	2:C:364:MET:SD	2.48	0.54
2:C:450:TYR:HB3	2:C:463:ASP:CG	2.28	0.54
2:C:505:ARG:HE	2:C:509:ILE:HG13	1.72	0.54
2:C:513:GLU:HG3	2:C:514:ARG:NH1	2.22	0.54
2:D:462:LEU:O	2:D:466:GLU:HG2	2.08	0.54

*Continued on next page...*



*Continued from previous page...*

Atom-1	Atom-2	Interatomic distance (Å)	Clash overlap (Å)
3:E:31:LEU:H	3:E:36:PHE:HA	1.73	0.54
2:A:227:GLN:HA	2:A:263:PHE:HB2	1.90	0.54
2:A:234:ARG:NH2	2:A:236:ASP:OD2	2.41	0.54
3:F:5:TYR:O	3:F:6:ILE:HD13	2.08	0.54
2:C:42:VAL:O	2:C:46:ILE:HG12	2.07	0.53
3:E:5:TYR:O	3:E:6:ILE:HD13	2.08	0.53
3:E:30:TRP:CD1	4:H:16:DA:OP1	2.61	0.53
3:E:60:GLU:OE1	3:E:60:GLU:N	2.40	0.53
3:E:62:HIS:HB2	3:F:83:LYS:HZ1	1.73	0.53
1:G:16:DT:C7	3:F:14:GLN:HE22	2.17	0.53
2:A:270:THR:HA	2:A:273:LEU:HD13	1.91	0.53
2:C:98:PRO:HB2	2:C:121:LEU:HD12	1.91	0.53
2:C:214:ILE:HG13	2:C:215:ILE:N	2.23	0.53
2:D:307:ARG:NH1	2:D:311:TYR:HE2	2.06	0.53
4:H:32:DG:N2	6:J:70:DG:N1	2.57	0.53
1:G:6:DA:C2	4:H:21:DT:C4	2.97	0.53
2:A:393:ARG:HH11	2:A:399:ASP:H	1.56	0.53
2:C:142:PHE:O	2:C:145:SER:N	2.41	0.53
2:C:340:ARG:NH2	6:J:43:DG:H4'	2.23	0.53
2:C:351:LYS:NZ	6:J:44:DC:O3'	2.42	0.53
2:C:388:PHE:HB3	2:C:407:PHE:HA	1.90	0.53
2:C:399:ASP:HB2	2:C:404:GLY:HA2	1.90	0.53
3:E:40:LEU:HB3	3:E:45:ILE:HG23	1.90	0.53
2:A:314:SER:OG	2:A:447:ARG:NE	2.33	0.53
2:B:313:ARG:HD2	2:B:546:LEU:HG	1.90	0.53
2:C:448:GLY:HA2	2:C:460:LEU:HG	1.90	0.53
2:D:431:THR:HA	2:D:465:MET:HE1	1.90	0.53
3:F:11:ILE:C	3:F:12:ARG:HD2	2.28	0.53
3:F:27:PHE:HA	3:F:44:ARG:HH12	1.74	0.53
4:H:37:DC:H2''	4:H:38:DC:C6	2.43	0.53
6:J:45:DC:C4	6:J:46:DG:C6	2.96	0.53
2:A:213:PRO:HG3	2:A:541:LEU:HD11	1.90	0.53
2:A:344:ARG:HE	2:A:482:ASN:HD21	1.57	0.53
2:A:354:PRO:HA	2:A:357:LEU:HB2	1.89	0.53
2:B:230:LYS:NZ	2:B:245:GLU:HB2	2.24	0.53
2:C:192:LEU:O	2:C:196:CYS:N	2.27	0.53
2:C:423:LEU:HD23	2:C:477:VAL:HG21	1.90	0.53
2:C:446:TYR:O	2:C:453:PRO:HB3	2.09	0.53
2:D:309:TYR:O	2:D:313:ARG:N	2.20	0.53
6:J:51:DA:OP2	6:J:51:DA:H8	1.92	0.53
2:B:320:CYS:HA	2:B:449:PHE:CD2	2.43	0.53

*Continued on next page...*

*Continued from previous page...*

Atom-1	Atom-2	Interatomic distance (Å)	Clash overlap (Å)
2:C:222:LEU:HD22	2:C:532:ARG:HH21	1.73	0.53
2:C:271:ALA:HB3	4:H:4:DT:H5'	1.91	0.53
2:D:536:GLU:O	2:D:540:ARG:HG2	2.09	0.53
3:E:23:THR:HG22	3:E:27:PHE:CD2	2.44	0.53
3:E:82:GLY:HA2	3:F:58:HIS:O	2.09	0.53
3:F:33:LEU:HD22	4:H:14:DG:H4'	1.91	0.53
4:H:15:DT:C4	4:H:16:DA:C5	2.96	0.53
4:H:61:DA:H2''	4:H:62:DT:H5'	1.91	0.53
2:A:343:TRP:HE3	2:A:394:MET:CE	2.21	0.53
2:A:391:PHE:HD2	2:A:405:PHE:CG	2.27	0.53
2:B:417:ASP:N	2:B:420:ASN:HB2	2.24	0.53
2:C:235:LYS:NZ	2:C:237:GLY:HA2	2.23	0.53
2:C:502:ASP:HB3	2:C:506:LYS:NZ	2.24	0.53
2:D:466:GLU:HB2	2:D:467:PRO:HD3	1.91	0.53
2:D:525:PHE:HB2	2:D:527:TYR:HE1	1.72	0.53
3:E:17:TRP:HZ2	4:H:16:DA:H5''	1.72	0.53
3:F:37:GLN:HB3	3:F:85:PHE:HE1	1.73	0.53
3:F:40:LEU:HB3	3:F:45:ILE:HG23	1.90	0.53
2:A:418:PRO:HG3	2:A:493:ARG:NH2	2.23	0.53
2:A:525:PHE:HB2	2:A:527:TYR:CD1	2.44	0.53
3:F:24:MET:C	3:F:27:PHE:H	2.12	0.53
3:F:31:LEU:H	3:F:36:PHE:HA	1.73	0.53
2:A:240:LEU:N	2:A:252:ALA:O	2.31	0.53
2:A:456:GLY:N	2:B:299:THR:O	2.36	0.53
2:C:385:GLY:O	2:C:388:PHE:N	2.41	0.53
2:D:306:THR:OG1	2:D:442:GLY:O	2.26	0.53
3:E:37:GLN:HB3	3:E:85:PHE:HE1	1.73	0.53
2:A:249:VAL:HG11	3:E:95:VAL:HG21	1.90	0.53
2:A:391:PHE:HA	2:A:394:MET:CG	2.38	0.53
2:B:273:LEU:O	2:B:277:LEU:HG	2.09	0.53
2:B:534:LEU:HD21	2:B:556:PHE:CE2	2.44	0.53
2:C:125:GLY:HA3	2:C:153:PHE:CE2	2.44	0.53
2:D:287:SER:HB3	2:D:291:TRP:HB3	1.91	0.53
2:D:307:ARG:CZ	2:D:444:ASP:HB2	2.39	0.53
3:F:14:GLN:HG3	3:F:18:ARG:HH22	1.74	0.53
3:F:33:LEU:HD22	4:H:14:DG:C4'	2.38	0.53
4:H:6:DT:H2''	4:H:7:DG:OP2	2.08	0.53
1:G:17:DC:C2	4:H:10:DG:C2	2.97	0.52
2:A:468:PHE:HD1	2:A:471:LEU:HD13	1.74	0.52
2:B:334:ASN:OD1	2:B:558:THR:HG22	2.09	0.52
2:B:488:THR:HA	2:B:491:PHE:CZ	2.44	0.52

*Continued on next page...*

*Continued from previous page...*

Atom-1	Atom-2	Interatomic distance (Å)	Clash overlap (Å)
3:E:63:VAL:O	3:F:81:ILE:HG23	2.09	0.52
2:A:231:ALA:O	2:A:267:THR:OG1	2.14	0.52
2:C:63:GLN:HB3	2:C:93:GLY:O	2.09	0.52
2:A:325:ARG:HD3	2:A:368:MET:O	2.08	0.52
2:A:388:PHE:HB3	2:A:405:PHE:HE2	1.74	0.52
2:A:451:HIS:O	2:A:459:ALA:HB1	2.09	0.52
3:F:60:GLU:OE1	3:F:60:GLU:N	2.40	0.52
2:A:391:PHE:HB3	2:A:405:PHE:CD2	2.44	0.52
2:A:427:TYR:CE1	2:A:469:ARG:HG3	2.44	0.52
2:B:340:ARG:H	2:B:343:TRP:HB3	1.74	0.52
2:B:545:TYR:HA	2:B:550:ILE:O	2.10	0.52
2:C:162:LEU:HA	2:C:165:ILE:HD12	1.92	0.52
2:D:521:THR:HA	2:D:528:THR:H	1.74	0.52
4:H:5:DG:H2''	4:H:6:DT:H5'	1.90	0.52
2:C:446:TYR:HA	2:C:459:ALA:H	1.75	0.52
2:D:278:ARG:NE	2:D:278:ARG:HA	2.24	0.52
2:D:317:PRO:O	2:D:321:LEU:N	2.28	0.52
2:D:406:ASP:N	2:D:417:ASP:OD2	2.35	0.52
3:F:23:THR:HG22	3:F:27:PHE:CD2	2.44	0.52
2:A:407:PHE:O	2:A:410:ARG:HB3	2.09	0.52
2:A:456:GLY:O	2:A:458:PRO:HD3	2.09	0.52
2:B:344:ARG:NH1	2:B:396:ARG:HA	2.25	0.52
2:C:165:ILE:HA	2:C:168:MET:HE1	1.90	0.52
2:C:363:ASP:O	2:C:367:ALA:N	2.39	0.52
2:D:314:SER:CB	2:D:447:ARG:HE	2.22	0.52
2:D:331:LYS:HB3	2:D:467:PRO:HA	1.91	0.52
3:F:5:TYR:CE1	3:F:40:LEU:O	2.62	0.52
2:A:456:GLY:HA2	2:B:299:THR:OG1	2.09	0.52
2:A:530:SER:OG	2:A:533:ARG:HD3	2.10	0.52
2:C:98:PRO:HB3	2:C:124:GLN:CD	2.30	0.52
2:D:354:PRO:O	2:D:358:MET:N	2.30	0.52
1:G:13:DG:C2	4:H:14:DG:N1	2.60	0.52
2:B:492:VAL:HG12	2:B:494:SER:HB3	1.92	0.52
2:D:239:CYS:HB2	2:D:253:ARG:NH1	2.25	0.52
3:E:14:GLN:HG3	3:E:18:ARG:HH22	1.74	0.52
5:I:8:DG:C2	5:I:9:DA:C4	2.98	0.52
1:G:22:DA:H61	4:H:3:DC:N4	2.08	0.52
2:A:313:ARG:NH2	2:A:546:LEU:HD23	2.24	0.52
2:A:342:ASN:HD22	2:A:478:LEU:HD12	1.74	0.52
2:C:223:PRO:HA	2:C:259:GLN:H	1.74	0.52
2:D:235:LYS:HD3	2:D:275:GLU:HB2	1.92	0.52

*Continued on next page...*

*Continued from previous page...*

Atom-1	Atom-2	Interatomic distance (Å)	Clash overlap (Å)
4:H:10:DG:C6	4:H:11:DT:C4	2.98	0.52
2:A:225:TYR:HB2	3:E:94:ILE:HA	1.92	0.51
2:C:354:PRO:HB3	4:H:59:DT:H3'	1.91	0.51
2:C:355:GLY:HA2	2:C:358:MET:HG2	1.93	0.51
3:E:5:TYR:CE1	3:E:40:LEU:O	2.62	0.51
4:H:46:DT:H2''	4:H:47:DG:H8	1.74	0.51
2:C:201:VAL:HG11	2:C:549:GLU:OE2	2.10	0.51
2:C:356:LEU:HD13	2:C:390:HIS:CD2	2.45	0.51
3:E:24:MET:C	3:E:27:PHE:H	2.12	0.51
2:B:391:PHE:HB3	2:B:405:PHE:HD2	1.73	0.51
2:C:44:GLY:HA2	2:C:47:ARG:NH2	2.26	0.51
2:C:365:ARG:NH2	4:H:61:DA:OP2	2.43	0.51
3:F:16:ARG:HH22	3:F:57:ASN:HB3	1.76	0.51
2:A:309:TYR:HA	2:A:312:GLN:HE21	1.76	0.51
2:C:20:VAL:HG23	2:C:116:PRO:HG3	1.92	0.51
2:C:361:GLN:HG3	4:H:61:DA:OP1	2.09	0.51
2:C:445:PRO:HB2	2:C:458:PRO:CB	2.41	0.51
2:D:410:ARG:HD2	2:D:420:ASN:ND2	2.24	0.51
2:A:328:ILE:HD11	2:A:376:LEU:HD12	1.91	0.51
2:A:412:ARG:HH22	2:A:416:LYS:HE3	1.76	0.51
2:C:106:ARG:HA	2:C:142:PHE:CE2	2.46	0.51
3:E:30:TRP:CD1	4:H:16:DA:H5'	2.45	0.51
3:F:9:TYR:C	3:F:34:SER:HG	2.12	0.51
2:C:24:ARG:NE	2:C:196:CYS:SG	2.83	0.51
2:C:34:GLU:HG3	2:C:34:GLU:O	2.11	0.51
2:C:40:PHE:O	2:C:44:GLY:N	2.43	0.51
2:C:227:GLN:OE1	2:C:506:LYS:HD3	2.11	0.51
2:C:432:ARG:NH2	2:C:432:ARG:HB2	2.25	0.51
2:D:264:GLY:H	2:D:288:TYR:N	2.09	0.51
3:E:16:ARG:HH22	3:E:57:ASN:HB3	1.76	0.51
1:G:8:DC:N3	4:H:19:DG:C2	2.76	0.51
2:A:415:PRO:O	2:A:498:CYS:N	2.43	0.51
2:B:475:SER:HB2	2:B:515:ARG:HE	1.75	0.51
2:C:185:PRO:C	2:C:188:PRO:HD2	2.31	0.51
2:C:253:ARG:NH1	3:F:25:HIS:O	2.43	0.51
2:C:271:ALA:CB	4:H:4:DT:H5'	2.40	0.51
2:C:434:TRP:CZ2	2:C:468:PHE:HB2	2.45	0.51
2:D:433:GLU:HG3	2:D:512:PHE:CZ	2.45	0.51
4:H:20:DT:H2'	4:H:21:DT:C6	2.46	0.51
2:A:334:ASN:CA	2:A:337:THR:HG22	2.37	0.51
2:C:253:ARG:HH21	3:F:44:ARG:HH12	1.58	0.51

*Continued on next page...*

*Continued from previous page...*

Atom-1	Atom-2	Interatomic distance (Å)	Clash overlap (Å)
2:B:412:ARG:O	4:H:30:DT:H3'	2.11	0.51
2:C:106:ARG:HA	2:C:142:PHE:HE2	1.76	0.51
2:C:395:LEU:HD11	2:C:403:MET:O	2.11	0.51
2:C:471:LEU:HB2	2:C:472:ILE:HD12	1.92	0.51
2:D:418:PRO:HB3	2:D:493:ARG:NH1	2.26	0.51
2:D:521:THR:HA	2:D:528:THR:HA	1.93	0.51
3:E:34:SER:HB2	4:H:15:DT:P	2.50	0.51
2:A:432:ARG:O	2:A:435:THR:OG1	2.14	0.51
2:B:254:LEU:HA	2:B:257:THR:HB	1.92	0.51
2:B:328:ILE:HD11	2:B:380:GLU:HB2	1.93	0.51
2:C:44:GLY:HA2	2:C:47:ARG:CZ	2.41	0.51
2:C:315:PHE:CZ	2:D:312:GLN:HB2	2.45	0.51
2:D:276:CYS:HB3	2:D:281:ILE:HB	1.93	0.51
3:E:82:GLY:N	3:F:62:HIS:HD2	2.08	0.51
3:F:5:TYR:N	3:F:38:CYS:O	2.32	0.51
2:B:479:MET:HA	2:B:482:ASN:HB3	1.92	0.50
2:C:22:CYS:HB2	2:C:181:LEU:HD11	1.92	0.50
2:C:380:GLU:OE1	2:C:450:TYR:OH	2.18	0.50
2:C:518:GLN:NE2	2:C:519:GLU:O	2.43	0.50
3:E:57:ASN:ND2	3:E:60:GLU:OE1	2.44	0.50
4:H:55:DG:N1	6:J:46:DG:C2	2.79	0.50
2:A:310:GLN:O	2:A:314:SER:N	2.30	0.50
2:A:427:TYR:CZ	2:A:473:ALA:HB3	2.45	0.50
2:B:242:ILE:HG13	2:B:249:VAL:HG23	1.92	0.50
2:B:396:ARG:HH22	2:B:403:MET:HE3	1.76	0.50
3:E:5:TYR:CD1	3:E:5:TYR:N	2.80	0.50
3:E:16:ARG:CG	3:E:19:ARG:HH21	2.21	0.50
1:G:8:DC:OP2	3:E:18:ARG:NH1	2.45	0.50
2:A:427:TYR:HE1	2:A:469:ARG:HG3	1.77	0.50
2:C:406:ASP:HB3	2:C:409:THR:HG1	1.76	0.50
3:F:57:ASN:ND2	3:F:60:GLU:OE1	2.44	0.50
2:C:403:MET:CE	2:C:481:ILE:HG12	2.41	0.50
3:E:9:TYR:O	3:E:34:SER:OG	2.26	0.50
2:B:320:CYS:HA	2:B:449:PHE:HD2	1.77	0.50
2:C:242:ILE:HD13	3:F:93:VAL:HG11	1.93	0.50
2:C:406:ASP:OD2	2:C:409:THR:N	2.43	0.50
2:C:414:PRO:HB2	2:C:496:GLY:O	2.11	0.50
4:H:44:DC:O2	6:J:57:DG:N2	2.45	0.50
1:G:2:DT:H2''	1:G:3:DC:H5''	1.93	0.50
1:G:16:DT:H72	3:F:14:GLN:HE21	1.68	0.50
2:A:234:ARG:O	2:A:241:VAL:N	2.44	0.50

*Continued on next page...*

*Continued from previous page...*

Atom-1	Atom-2	Interatomic distance (Å)	Clash overlap (Å)
2:B:389:GLN:HA	2:B:407:PHE:CB	2.41	0.50
2:B:396:ARG:NH2	2:B:481:ILE:HB	2.25	0.50
2:C:22:CYS:HB3	2:C:25:LEU:HB2	1.93	0.50
2:D:457:ARG:HH11	2:D:458:PRO:HD2	1.76	0.50
3:E:9:TYR:O	4:H:15:DT:OP2	2.29	0.50
3:E:83:LYS:HZ1	3:F:12:ARG:NH2	2.10	0.50
4:H:56:DG:H2'	4:H:56:DG:OP2	2.11	0.50
1:G:31:DT:H5'	2:C:85:LYS:CD	2.39	0.50
2:A:342:ASN:HB3	2:A:478:LEU:HD13	1.93	0.50
2:B:285:TRP:HD1	2:B:295:HIS:HA	1.76	0.50
2:C:544:ARG:NH2	2:C:547:SER:OG	2.45	0.50
2:D:324:ALA:O	2:D:328:ILE:HG12	2.12	0.50
2:D:339:LEU:O	2:D:343:TRP:HB2	2.10	0.50
3:E:11:ILE:HD13	3:E:61:ASP:HB3	1.94	0.50
3:E:23:THR:HG22	3:E:27:PHE:CE2	2.47	0.50
3:F:23:THR:HG22	3:F:27:PHE:CE2	2.47	0.50
3:F:31:LEU:HD11	3:F:85:PHE:HD1	1.77	0.50
2:A:343:TRP:CZ3	2:A:390:HIS:HB3	2.46	0.50
2:C:396:ARG:HG3	2:C:396:ARG:O	2.11	0.50
2:C:417:ASP:HB2	2:C:420:ASN:HD22	1.76	0.50
2:C:483:ASN:ND2	2:C:485:GLU:HG2	2.25	0.50
2:C:505:ARG:HH12	2:C:508:PHE:HD2	1.59	0.50
2:A:264:GLY:HA3	2:A:288:TYR:CD2	2.47	0.50
2:A:401:GLU:OE1	2:A:401:GLU:N	2.42	0.50
2:B:304:VAL:HG22	2:B:307:ARG:NH1	2.27	0.50
2:B:427:TYR:CE1	2:B:469:ARG:HG3	2.39	0.50
2:C:38:ASN:O	2:C:42:VAL:HG22	2.12	0.50
2:C:129:ARG:HH11	2:C:136:ASP:HA	1.76	0.50
4:H:63:DT:H2''	4:H:64:DG:OP2	2.12	0.50
5:I:7:DA:H1'	5:I:8:DG:O4'	2.11	0.50
2:A:327:TRP:HB3	2:A:466:GLU:HB2	1.94	0.49
2:A:391:PHE:CZ	2:A:478:LEU:HD21	2.47	0.49
2:A:425:PHE:O	2:A:429:MET:N	2.29	0.49
2:C:31:VAL:HG13	2:D:455:PHE:CE1	2.47	0.49
2:C:313:ARG:NH2	2:C:546:LEU:O	2.45	0.49
2:C:409:THR:CG2	2:C:412:ARG:HH21	2.25	0.49
2:D:227:GLN:HA	2:D:263:PHE:CE1	2.46	0.49
6:J:44:DC:H2''	6:J:45:DC:C5	2.47	0.49
2:A:337:THR:HG23	2:A:341:ARG:NH2	2.26	0.49
2:A:531:TYR:O	2:A:535:LEU:HG	2.13	0.49
2:B:240:LEU:HG	2:B:254:LEU:HG	1.94	0.49

*Continued on next page...*

*Continued from previous page...*

Atom-1	Atom-2	Interatomic distance (Å)	Clash overlap (Å)
2:C:235:LYS:HG2	4:H:5:DG:OP2	2.12	0.49
2:C:235:LYS:HZ1	2:C:237:GLY:HA2	1.77	0.49
2:C:405:PHE:CE1	2:C:423:LEU:HD12	2.47	0.49
3:E:62:HIS:NE2	3:F:83:LYS:O	2.45	0.49
3:E:70:PRO:HB2	3:E:72:GLU:OE1	2.12	0.49
3:F:5:TYR:N	3:F:5:TYR:CD1	2.79	0.49
3:F:37:GLN:O	3:F:39:ARG:NH2	2.45	0.49
2:B:396:ARG:HE	2:B:481:ILE:HB	1.77	0.49
2:C:199:ASP:HB2	2:C:212:ARG:HH12	1.76	0.49
2:C:503:SER:HA	2:C:506:LYS:HE2	1.94	0.49
3:F:34:SER:O	3:F:34:SER:OG	2.31	0.49
2:A:304:VAL:HG22	2:A:307:ARG:HH11	1.76	0.49
2:B:346:GLU:HA	2:B:350:ALA:N	2.27	0.49
2:C:421:ALA:O	2:C:425:PHE:HD1	1.94	0.49
2:D:232:TYR:N	2:D:243:GLU:O	2.21	0.49
2:D:469:ARG:O	2:D:474:ASP:N	2.39	0.49
3:E:7:VAL:CG1	3:E:36:PHE:H	2.26	0.49
2:B:468:PHE:HA	2:B:471:LEU:HB3	1.94	0.49
2:B:516:MET:CE	2:B:532:ARG:HD3	2.43	0.49
2:B:522:HIS:ND1	2:B:522:HIS:O	2.46	0.49
2:C:69:HIS:CE1	2:C:88:LEU:HD11	2.47	0.49
2:C:291:TRP:CZ2	2:C:456:GLY:HA3	2.48	0.49
2:C:529:ILE:HD11	2:C:534:LEU:HA	1.95	0.49
3:E:31:LEU:HD11	3:E:85:PHE:HD1	1.77	0.49
4:H:21:DT:H2''	4:H:22:DG:O4'	2.12	0.49
2:A:222:LEU:HD21	2:A:533:ARG:HH22	1.77	0.49
2:A:432:ARG:O	2:A:432:ARG:NH2	2.43	0.49
2:A:516:MET:SD	2:A:532:ARG:HB2	2.53	0.49
2:B:537:VAL:O	2:B:540:ARG:HG2	2.12	0.49
2:C:422:LEU:HD23	2:C:477:VAL:HG13	1.95	0.49
2:C:508:PHE:O	2:C:512:PHE:HB2	2.12	0.49
2:C:529:ILE:HA	2:C:533:ARG:NH1	2.27	0.49
2:D:520:VAL:N	2:D:529:ILE:O	2.34	0.49
3:E:5:TYR:N	3:E:38:CYS:O	2.32	0.49
3:F:16:ARG:HA	3:F:19:ARG:HE	1.78	0.49
6:J:46:DG:C2	6:J:47:DG:C2	3.00	0.49
2:A:396:ARG:N	2:A:482:ASN:OD1	2.41	0.49
2:C:214:ILE:HG23	2:C:216:PRO:HB3	1.94	0.49
2:D:466:GLU:OE1	2:D:469:ARG:NH2	2.45	0.49
3:E:27:PHE:HA	3:E:44:ARG:HH12	1.74	0.49
3:E:37:GLN:O	3:E:39:ARG:NH2	2.45	0.49

*Continued on next page...*

*Continued from previous page...*

Atom-1	Atom-2	Interatomic distance (Å)	Clash overlap (Å)
3:F:7:VAL:CG1	3:F:36:PHE:H	2.26	0.49
1:G:12:DG:H2 <sup>?</sup>	1:G:13:DG:H8	1.76	0.49
2:D:259:GLN:NE2	2:D:282:PRO:HG2	2.25	0.49
2:D:491:PHE:HB3	2:D:493:ARG:NH2	2.28	0.49
3:E:20:LEU:HD13	3:E:55:ILE:HG21	1.95	0.49
3:F:27:PHE:CE2	3:F:48:MET:HG2	2.47	0.49
2:B:295:HIS:CG	2:B:296:THR:N	2.80	0.49
2:C:326:ARG:NH2	2:C:553:TYR:H	2.11	0.49
3:E:49:GLU:N	3:E:49:GLU:OE1	2.46	0.49
3:F:41:ASP:CG	3:F:42:ARG:H	2.14	0.49
4:H:55:DG:C2	4:H:56:DG:C2	3.00	0.49
2:A:430:LEU:O	2:A:434:TRP:HD1	1.96	0.49
2:C:155:ASP:HA	2:C:158:ILE:HD13	1.95	0.49
2:C:480:ALA:HA	2:C:485:GLU:HB2	1.95	0.49
2:C:518:GLN:O	2:C:530:SER:HA	2.12	0.49
2:D:320:CYS:HA	2:D:449:PHE:HB3	1.95	0.49
3:E:8:SER:O	3:E:63:VAL:HG13	2.13	0.49
3:E:9:TYR:C	3:E:34:SER:HG	2.15	0.49
2:A:313:ARG:HH21	2:A:546:LEU:HD23	1.77	0.48
2:A:504:ALA:HA	2:A:507:ARG:HE	1.76	0.48
2:C:409:THR:HG22	2:C:412:ARG:HH21	1.78	0.48
2:C:445:PRO:HB2	2:C:458:PRO:HB3	1.94	0.48
3:E:9:TYR:CE1	4:H:16:DA:P	3.06	0.48
3:E:34:SER:O	3:E:34:SER:OG	2.31	0.48
3:F:70:PRO:HB2	3:F:72:GLU:OE1	2.12	0.48
6:J:50:DC:C2	6:J:51:DA:C6	3.01	0.48
2:B:310:GLN:NE2	2:B:447:ARG:HB3	2.23	0.48
2:B:343:TRP:HA	2:B:394:MET:HG3	1.94	0.48
2:C:450:TYR:HB3	2:C:463:ASP:OD1	2.12	0.48
2:D:336:ARG:HB2	2:D:357:LEU:HD13	1.94	0.48
3:E:16:ARG:HA	3:E:19:ARG:HE	1.78	0.48
3:F:49:GLU:OE1	3:F:49:GLU:N	2.46	0.48
4:H:42:DG:N2	6:J:59:DC:O2	2.46	0.48
2:A:312:GLN:NE2	2:A:313:ARG:HG2	2.28	0.48
2:A:342:ASN:HA	2:A:344:ARG:NH2	2.27	0.48
2:B:309:TYR:O	2:B:312:GLN:HG2	2.13	0.48
2:B:438:LEU:HD21	2:B:464:MET:SD	2.54	0.48
2:C:207:LEU:O	2:C:209:VAL:HG13	2.13	0.48
2:C:382:ALA:O	2:C:386:ARG:HG2	2.13	0.48
2:C:529:ILE:HA	2:C:533:ARG:HH11	1.78	0.48
2:D:303:ASN:CB	2:D:442:GLY:HA3	2.42	0.48

*Continued on next page...*



*Continued from previous page...*

Atom-1	Atom-2	Interatomic distance (Å)	Clash overlap (Å)
3:E:21:PHE:HD1	3:E:36:PHE:HZ	1.61	0.48
3:E:27:PHE:CE2	3:E:48:MET:HG2	2.47	0.48
4:H:50:DG:C6	6:J:49:DG:N1	2.81	0.48
4:H:50:DG:H2''	4:H:51:DC:C6	2.49	0.48
2:A:431:THR:HG21	2:A:458:PRO:HD2	1.95	0.48
2:C:290:GLY:HA3	2:C:429:MET:SD	2.53	0.48
3:E:41:ASP:CG	3:E:42:ARG:H	2.14	0.48
3:F:8:SER:O	3:F:63:VAL:HG13	2.13	0.48
6:J:54:DA:H2''	6:J:55:DT:C5	2.48	0.48
1:G:8:DC:C4	4:H:19:DG:N1	2.80	0.48
2:A:324:ALA:HA	2:A:327:TRP:CE3	2.48	0.48
2:A:500:LEU:HD11	2:A:505:ARG:HE	1.78	0.48
2:B:243:GLU:HA	2:B:249:VAL:HG22	1.96	0.48
2:C:358:MET:HE2	4:H:60:DC:OP1	2.14	0.48
2:D:239:CYS:HB2	2:D:253:ARG:HD3	1.94	0.48
2:D:325:ARG:NE	2:D:368:MET:O	2.40	0.48
3:F:20:LEU:HD13	3:F:55:ILE:HG21	1.95	0.48
2:B:500:LEU:O	2:B:505:ARG:NH1	2.46	0.48
2:C:417:ASP:O	2:C:421:ALA:N	2.44	0.48
2:D:229:PRO:HG3	2:D:288:TYR:CD1	2.49	0.48
2:D:425:PHE:HD2	2:D:508:PHE:CD2	2.31	0.48
3:E:34:SER:HB2	4:H:15:DT:OP1	2.13	0.48
4:H:46:DT:H2''	4:H:47:DG:C8	2.48	0.48
2:A:262:LEU:HD12	2:A:285:TRP:CE3	2.49	0.48
2:B:310:GLN:OE1	2:B:444:ASP:N	2.47	0.48
2:C:271:ALA:HB3	4:H:4:DT:OP2	2.13	0.48
2:C:386:ARG:HA	2:C:389:GLN:OE1	2.14	0.48
2:C:460:LEU:HA	2:C:463:ASP:HB2	1.96	0.48
2:D:337:THR:HA	2:D:340:ARG:CZ	2.44	0.48
2:B:295:HIS:CG	2:B:296:THR:H	2.31	0.48
2:B:338:LEU:HD21	2:B:470:PRO:O	2.14	0.48
2:B:434:TRP:CE3	2:B:464:MET:HG3	2.49	0.48
2:C:391:PHE:HD2	2:C:405:PHE:CG	2.32	0.48
2:C:451:HIS:HB2	2:C:459:ALA:O	2.13	0.48
2:D:230:LYS:NZ	2:D:244:GLU:O	2.32	0.48
2:D:275:GLU:HG3	2:D:279:ARG:HH22	1.79	0.48
2:D:344:ARG:NH1	2:D:396:ARG:O	2.47	0.48
3:F:11:ILE:HD13	3:F:61:ASP:HB3	1.94	0.48
2:A:301:HIS:O	2:A:307:ARG:NH2	2.30	0.48
2:A:394:MET:HB3	2:A:478:LEU:HD11	1.94	0.48
2:C:40:PHE:HB3	2:C:103:ARG:HD2	1.96	0.48

*Continued on next page...*

*Continued from previous page...*

Atom-1	Atom-2	Interatomic distance (Å)	Clash overlap (Å)
2:C:271:ALA:HB3	4:H:4:DT:P	2.54	0.48
2:D:335:CYS:HB3	2:D:387:TYR:CD1	2.49	0.48
3:F:2:GLU:HG2	3:F:3:HIS:N	2.29	0.48
4:H:54:DC:O2	6:J:47:DG:N2	2.47	0.48
2:A:393:ARG:HH11	2:A:399:ASP:N	2.11	0.48
2:A:502:ASP:OD1	2:A:505:ARG:NH2	2.46	0.48
2:C:86:ILE:HG23	2:C:124:GLN:NE2	2.29	0.48
2:C:193:VAL:HG11	2:C:215:ILE:CB	2.30	0.48
2:C:238:ASP:O	2:C:254:LEU:HD13	2.14	0.48
2:C:527:TYR:HE1	2:C:533:ARG:HH12	1.61	0.48
2:D:404:GLY:O	2:D:417:ASP:HB3	2.13	0.48
3:E:15:ARG:NH1	3:E:19:ARG:HB3	2.29	0.48
1:G:8:DC:N3	4:H:19:DG:C6	2.82	0.47
2:A:471:LEU:HD11	2:A:558:THR:HG22	1.96	0.47
2:B:234:ARG:NH2	2:B:243:GLU:OE2	2.47	0.47
2:B:377:LEU:O	2:B:381:GLY:N	2.32	0.47
2:B:522:HIS:HA	2:B:525:PHE:O	2.14	0.47
2:C:185:PRO:O	2:C:188:PRO:HD2	2.14	0.47
2:C:235:LYS:HE3	4:H:5:DG:P	2.54	0.47
2:C:273:LEU:HD23	2:C:277:LEU:HD23	1.95	0.47
2:D:342:ASN:ND2	2:D:478:LEU:HD13	2.29	0.47
6:J:69:DG:C6	6:J:70:DG:C6	2.94	0.47
2:A:240:LEU:HB2	2:A:254:LEU:HD21	1.96	0.47
2:A:271:ALA:HA	2:A:274:HIS:CD2	2.49	0.47
2:A:416:LYS:HE2	2:A:416:LYS:HA	1.96	0.47
2:B:313:ARG:NE	2:B:546:LEU:HA	2.28	0.47
2:B:490:ASP:O	2:B:501:THR:OG1	2.30	0.47
2:B:539:ALA:O	2:B:542:LEU:HB3	2.14	0.47
2:C:129:ARG:HA	2:C:133:PHE:O	2.14	0.47
2:C:262:LEU:HB2	2:C:285:TRP:CE3	2.49	0.47
2:C:285:TRP:CD1	2:C:293:MET:HB3	2.49	0.47
2:D:433:GLU:OE2	2:D:532:ARG:NH1	2.47	0.47
2:D:525:PHE:HB2	2:D:527:TYR:CE1	2.48	0.47
6:J:75:DT:H1'	6:J:76:DT:C4	2.49	0.47
1:G:2:DT:C5	2:B:246:ARG:NH1	2.77	0.47
2:A:211:PRO:O	2:A:544:ARG:NH1	2.48	0.47
2:A:452:GLN:HB3	2:A:454:ARG:NH1	2.21	0.47
2:B:523:PRO:HB3	2:B:537:VAL:HG11	1.96	0.47
2:B:544:ARG:HB3	2:B:550:ILE:HG12	1.97	0.47
2:C:298:SER:O	2:C:298:SER:OG	2.26	0.47
2:C:383:SER:HA	2:C:386:ARG:HG2	1.95	0.47

*Continued on next page...*

*Continued from previous page...*

Atom-1	Atom-2	Interatomic distance (Å)	Clash overlap (Å)
2:D:235:LYS:HB2	2:D:272:ALA:CA	2.43	0.47
2:D:323:LEU:HD11	2:D:545:TYR:CE2	2.50	0.47
2:D:385:GLY:O	2:D:389:GLN:HG3	2.14	0.47
2:D:433:GLU:CD	2:D:532:ARG:HE	2.17	0.47
3:E:2:GLU:HG2	3:E:3:HIS:N	2.29	0.47
3:E:57:ASN:OD1	3:E:58:HIS:N	2.48	0.47
3:E:79:SER:CB	3:F:65:ILE:HG13	2.44	0.47
5:I:3:DG:C2'	5:I:4:DA:H5'	2.44	0.47
2:A:389:GLN:HG3	2:A:407:PHE:CZ	2.47	0.47
2:B:451:HIS:HB2	2:B:459:ALA:HB1	1.95	0.47
2:B:543:THR:HA	2:B:546:LEU:HB2	1.96	0.47
3:F:15:ARG:NH1	3:F:19:ARG:HB3	2.29	0.47
4:H:32:DG:H1'	4:H:33:DT:O4'	2.14	0.47
6:J:46:DG:C5	6:J:47:DG:C6	3.02	0.47
2:A:470:PRO:HA	2:A:474:ASP:HB2	1.96	0.47
2:A:521:THR:HB	2:A:526:LYS:HA	1.95	0.47
2:B:309:TYR:HA	2:B:312:GLN:HG2	1.96	0.47
2:B:477:VAL:HG12	2:B:508:PHE:CZ	2.49	0.47
2:C:12:PRO:HB3	2:C:14:ARG:NH1	2.30	0.47
2:C:361:GLN:HA	2:C:364:MET:HG2	1.96	0.47
2:C:412:ARG:HH12	2:C:416:LYS:HG3	1.79	0.47
2:C:437:ALA:HB1	2:C:536:GLU:HG2	1.96	0.47
2:C:504:ALA:HA	2:C:507:ARG:HB2	1.95	0.47
2:C:522:HIS:HA	2:C:556:PHE:CE1	2.49	0.47
2:D:413:ARG:HB2	2:D:414:PRO:HD3	1.97	0.47
2:D:457:ARG:NE	2:D:458:PRO:HD2	2.30	0.47
2:D:484:GLY:O	2:D:487:ARG:NE	2.47	0.47
2:C:96:VAL:O	2:C:135:SER:HA	2.15	0.47
2:C:193:VAL:HG23	2:C:198:PRO:HD2	1.96	0.47
3:F:16:ARG:NH1	3:F:60:GLU:OE2	2.48	0.47
3:F:17:TRP:O	3:F:20:LEU:HB3	2.15	0.47
2:A:328:ILE:HA	2:A:331:LYS:CB	2.44	0.47
2:A:385:GLY:HA2	2:A:410:ARG:HH12	1.79	0.47
2:C:49:ARG:HA	2:C:53:ALA:HB2	1.95	0.47
2:C:171:THR:O	2:C:174:SER:OG	2.25	0.47
2:C:239:CYS:SG	2:C:253:ARG:NH1	2.88	0.47
2:C:344:ARG:HD2	2:C:397:GLY:HA2	1.97	0.47
2:D:239:CYS:HB2	2:D:253:ARG:HH11	1.79	0.47
2:D:279:ARG:HD2	2:D:281:ILE:CD1	2.44	0.47
3:F:47:LYS:HA	3:F:50:ALA:HB3	1.97	0.47
4:H:24:DC:H1'	4:H:25:DG:C2	2.50	0.47

*Continued on next page...*

*Continued from previous page...*

Atom-1	Atom-2	Interatomic distance (Å)	Clash overlap (Å)
2:A:304:VAL:O	2:A:308:THR:N	2.40	0.47
2:B:307:ARG:HG2	2:B:444:ASP:H	1.79	0.47
2:B:360:LEU:HA	2:B:363:ASP:HB3	1.97	0.47
2:D:285:TRP:N	2:D:294:GLY:O	2.44	0.47
3:F:75:LYS:HE2	3:F:75:LYS:HA	1.97	0.47
2:A:402:GLY:O	2:A:418:PRO:HG2	2.15	0.47
2:A:544:ARG:HA	2:A:547:SER:OG	2.15	0.47
2:B:306:THR:OG1	2:B:442:GLY:O	2.20	0.47
2:B:323:LEU:HB3	2:B:327:TRP:CH2	2.50	0.47
2:D:417:ASP:HB2	2:D:420:ASN:CG	2.36	0.47
3:E:12:ARG:HD3	3:E:61:ASP:HA	1.97	0.47
3:E:40:LEU:HD23	3:E:44:ARG:HG2	1.96	0.47
3:F:4:LEU:HD23	3:F:5:TYR:N	2.30	0.47
3:F:15:ARG:HA	3:F:18:ARG:NH1	2.30	0.47
3:F:21:PHE:HD1	3:F:36:PHE:HZ	1.61	0.47
4:H:60:DC:H1'	4:H:61:DA:N7	2.30	0.47
2:A:285:TRP:O	2:A:294:GLY:N	2.45	0.47
2:C:353:PRO:HD2	2:C:356:LEU:HD23	1.95	0.47
2:C:384:ALA:O	2:C:387:TYR:HB3	2.16	0.47
2:C:434:TRP:HB3	2:C:438:LEU:HD12	1.97	0.47
2:C:505:ARG:HH11	2:C:509:ILE:HG13	1.78	0.47
2:D:335:CYS:HB3	2:D:387:TYR:CE1	2.50	0.47
3:E:4:LEU:HD23	3:E:5:TYR:N	2.30	0.47
3:E:75:LYS:HA	3:E:75:LYS:HE2	1.97	0.47
4:H:32:DG:N2	6:J:70:DG:C6	2.83	0.47
2:A:468:PHE:CZ	2:A:556:PHE:HD2	2.33	0.46
2:B:516:MET:HE1	2:B:532:ARG:HD3	1.97	0.46
2:D:248:ARG:NH1	2:D:251:GLU:OE2	2.48	0.46
2:D:389:GLN:HA	2:D:407:PHE:CD2	2.50	0.46
3:E:79:SER:HB3	3:F:65:ILE:HG13	1.97	0.46
2:A:363:ASP:OD2	2:A:386:ARG:NH1	2.47	0.46
2:A:461:ALA:O	2:A:465:MET:HE2	2.15	0.46
2:B:447:ARG:O	2:B:460:LEU:HD13	2.15	0.46
2:C:87:ASP:HB2	2:C:100:ASP:HA	1.96	0.46
2:C:433:GLU:HG3	2:C:535:LEU:HD13	1.97	0.46
2:C:445:PRO:O	2:C:459:ALA:N	2.48	0.46
2:C:466:GLU:HA	2:C:469:ARG:NE	2.18	0.46
2:C:478:LEU:O	2:C:482:ASN:N	2.41	0.46
3:E:79:SER:O	3:F:65:ILE:N	2.42	0.46
4:H:15:DT:H6	4:H:15:DT:H5''	1.80	0.46
5:I:7:DA:C2	5:I:8:DG:C2	3.03	0.46

*Continued on next page...*

*Continued from previous page...*

Atom-1	Atom-2	Interatomic distance (Å)	Clash overlap (Å)
1:G:21:DT:H2''	1:G:22:DA:N3	2.30	0.46
2:A:344:ARG:HB3	2:A:397:GLY:H	1.78	0.46
2:A:383:SER:HA	2:A:386:ARG:NH1	2.30	0.46
2:A:532:ARG:HA	2:A:535:LEU:HD12	1.96	0.46
2:B:516:MET:O	2:B:531:TYR:HB2	2.15	0.46
2:B:534:LEU:O	2:B:537:VAL:HG12	2.15	0.46
2:C:22:CYS:O	2:C:25:LEU:HB3	2.15	0.46
2:D:539:ALA:O	2:D:543:THR:HG23	2.16	0.46
3:E:54:GLU:OE2	3:E:55:ILE:HG13	2.16	0.46
2:A:239:CYS:SG	3:E:26:GLY:HA2	2.55	0.46
2:A:385:GLY:HA2	2:A:410:ARG:NH1	2.31	0.46
2:A:525:PHE:HB2	2:A:527:TYR:HD1	1.79	0.46
2:C:516:MET:HG2	2:C:532:ARG:NH1	2.31	0.46
3:E:17:TRP:O	3:E:20:LEU:HB3	2.15	0.46
3:F:13:ASN:HB3	3:F:16:ARG:NE	2.26	0.46
3:F:16:ARG:CG	3:F:19:ARG:HH21	2.21	0.46
3:F:48:MET:O	3:F:51:ALA:N	2.48	0.46
2:A:223:PRO:HB3	2:A:259:GLN:HB2	1.96	0.46
2:A:268:LEU:HG	2:A:273:LEU:HD12	1.97	0.46
2:A:321:LEU:HD21	2:A:325:ARG:HH21	1.80	0.46
2:A:430:LEU:O	2:A:434:TRP:CD1	2.68	0.46
2:A:504:ALA:HA	2:A:507:ARG:NE	2.30	0.46
2:D:410:ARG:HH11	2:D:420:ASN:ND2	2.13	0.46
3:E:15:ARG:HA	3:E:18:ARG:NH1	2.30	0.46
3:E:48:MET:O	3:E:51:ALA:N	2.48	0.46
6:J:50:DC:H1'	6:J:51:DA:C5	2.51	0.46
6:J:69:DG:H1'	6:J:70:DG:H5'	1.98	0.46
2:A:331:LYS:NZ	2:A:380:GLU:HG3	2.31	0.46
2:A:399:ASP:CB	2:A:404:GLY:HA2	2.46	0.46
2:A:429:MET:O	2:A:432:ARG:N	2.48	0.46
2:A:538:GLN:HG3	2:A:553:TYR:OH	2.16	0.46
2:C:48:HIS:O	2:C:52:ASP:N	2.45	0.46
2:C:236:ASP:HB3	2:C:239:CYS:CB	2.43	0.46
2:C:505:ARG:NE	2:C:509:ILE:HG13	2.30	0.46
3:E:47:LYS:HA	3:E:50:ALA:HB3	1.97	0.46
3:E:62:HIS:ND1	3:F:32:GLN:OE1	2.48	0.46
3:F:54:GLU:OE2	3:F:55:ILE:HG13	2.16	0.46
2:A:304:VAL:HG22	2:A:307:ARG:NH1	2.30	0.46
2:A:396:ARG:HB2	2:A:403:MET:CE	2.38	0.46
2:B:464:MET:HE1	2:B:538:GLN:HG3	1.98	0.46
2:C:284:THR:HB	2:C:432:ARG:HD2	1.98	0.46

*Continued on next page...*

*Continued from previous page...*

Atom-1	Atom-2	Interatomic distance (Å)	Clash overlap (Å)
2:D:518:GLN:O	2:D:530:SER:HA	2.16	0.46
3:F:12:ARG:HD2	3:F:12:ARG:N	2.31	0.46
3:F:12:ARG:HD3	3:F:61:ASP:HA	1.97	0.46
4:H:60:DC:OP2	4:H:60:DC:H2'	2.15	0.46
2:A:254:LEU:HD13	2:A:275:GLU:CD	2.35	0.46
2:A:275:GLU:O	2:A:279:ARG:N	2.40	0.46
2:B:411:ASN:ND2	2:B:424:SER:HB2	2.31	0.46
2:C:244:GLU:H	2:C:249:VAL:HG23	1.80	0.46
2:C:516:MET:CE	2:C:532:ARG:HA	2.45	0.46
2:D:475:SER:HA	2:D:478:LEU:HD12	1.98	0.46
3:E:49:GLU:HA	3:E:52:ILE:O	2.16	0.46
3:F:9:TYR:O	3:F:34:SER:OG	2.26	0.46
3:F:40:LEU:HD23	3:F:44:ARG:HG2	1.96	0.46
3:F:49:GLU:HA	3:F:52:ILE:O	2.16	0.46
4:H:56:DG:H2''	4:H:57:DC:C6	2.50	0.46
1:G:16:DT:OP1	3:F:9:TYR:OH	2.32	0.46
2:A:447:ARG:O	2:A:460:LEU:HD12	2.16	0.46
2:D:344:ARG:NH2	2:D:396:ARG:HA	2.30	0.46
2:D:491:PHE:HB3	2:D:493:ARG:HH22	1.80	0.46
3:E:40:LEU:HB3	3:E:45:ILE:CG2	2.46	0.46
2:A:337:THR:HG23	2:A:341:ARG:HH22	1.80	0.46
2:A:538:GLN:NE2	2:A:554:PRO:O	2.49	0.46
2:B:285:TRP:HE1	2:B:296:THR:HG1	1.62	0.46
2:B:316:ASP:HB2	2:B:319:THR:HG22	1.98	0.46
2:C:45:VAL:HG12	2:C:49:ARG:HD2	1.98	0.46
2:C:50:ARG:HG3	2:C:51:VAL:HG13	1.98	0.46
2:C:286:LEU:HD11	2:C:432:ARG:HD3	1.98	0.46
2:C:331:LYS:HA	2:C:467:PRO:HA	1.98	0.46
2:C:395:LEU:HA	2:C:482:ASN:OD1	2.15	0.46
2:D:263:PHE:O	2:D:285:TRP:HZ3	1.98	0.46
6:J:41:DA:C6	6:J:42:DG:C6	3.04	0.46
2:A:427:TYR:CD1	2:A:430:LEU:HD12	2.50	0.45
2:B:369:ARG:HG2	2:B:369:ARG:O	2.16	0.45
2:C:98:PRO:HG2	2:C:153:PHE:CZ	2.49	0.45
2:C:344:ARG:HD2	2:C:397:GLY:CA	2.46	0.45
2:C:434:TRP:CH2	2:C:465:MET:HG3	2.51	0.45
3:E:79:SER:HB3	3:F:65:ILE:CG1	2.46	0.45
3:F:8:SER:OG	3:F:64:LEU:N	2.46	0.45
4:H:10:DG:H2''	4:H:11:DT:H5'	1.98	0.45
2:A:311:TYR:CE2	2:B:311:TYR:CE1	3.03	0.45
2:A:330:ALA:HA	2:A:557:VAL:HG12	1.98	0.45

*Continued on next page...*

*Continued from previous page...*

Atom-1	Atom-2	Interatomic distance (Å)	Clash overlap (Å)
2:B:325:ARG:NH1	2:B:369:ARG:HA	2.31	0.45
2:B:412:ARG:CD	2:B:413:ARG:H	2.29	0.45
3:E:8:SER:OG	3:E:64:LEU:N	2.46	0.45
3:F:57:ASN:OD1	3:F:58:HIS:N	2.47	0.45
4:H:54:DC:N3	6:J:46:DG:N1	2.48	0.45
4:H:64:DG:H2''	4:H:65:DA:OP2	2.17	0.45
2:C:193:VAL:O	2:C:197:LEU:N	2.44	0.45
2:D:233:VAL:HG13	2:D:242:ILE:HD13	1.99	0.45
2:D:254:LEU:HB3	2:D:279:ARG:CZ	2.46	0.45
2:D:337:THR:O	2:D:341:ARG:HG3	2.16	0.45
3:F:40:LEU:HB3	3:F:45:ILE:CG2	2.46	0.45
4:H:4:DT:C4	4:H:5:DG:C2	3.05	0.45
4:H:7:DG:OP2	4:H:7:DG:H2'	2.15	0.45
5:I:5:DA:H2	6:J:79:DC:H42	1.64	0.45
5:I:7:DA:C6	5:I:8:DG:C6	3.04	0.45
2:C:16:LEU:HD13	2:C:168:MET:SD	2.57	0.45
2:C:47:ARG:HA	2:C:50:ARG:NH2	2.32	0.45
2:C:148:ARG:O	2:C:150:PRO:HD3	2.16	0.45
3:E:4:LEU:HD11	3:E:85:PHE:HZ	1.82	0.45
3:F:4:LEU:HD11	3:F:85:PHE:HZ	1.82	0.45
2:A:220:ARG:HD2	2:A:221:GLY:N	2.31	0.45
2:A:343:TRP:CH2	2:A:393:ARG:HG3	2.51	0.45
2:A:413:ARG:HB3	2:A:414:PRO:HD3	1.98	0.45
2:A:544:ARG:HB2	2:A:549:GLU:HB3	1.97	0.45
2:B:418:PRO:HB3	2:B:491:PHE:CZ	2.51	0.45
2:B:506:LYS:HD3	2:B:506:LYS:HA	1.71	0.45
2:C:193:VAL:HG23	2:C:198:PRO:CD	2.47	0.45
2:C:313:ARG:HE	2:C:319:THR:CG2	2.28	0.45
3:E:9:TYR:CE1	3:E:34:SER:HA	2.51	0.45
3:E:65:ILE:HB	3:F:79:SER:HB3	1.99	0.45
4:H:40:DG:N1	6:J:60:DC:O2	2.48	0.45
1:G:13:DG:N1	4:H:14:DG:N1	2.61	0.45
2:A:317:PRO:O	2:A:320:CYS:HB2	2.17	0.45
2:C:43:ASP:O	2:C:47:ARG:HG2	2.17	0.45
2:C:235:LYS:HE3	4:H:4:DT:O3'	2.17	0.45
2:C:279:ARG:O	2:C:281:ILE:HG13	2.17	0.45
2:C:310:GLN:OE1	2:C:447:ARG:HG2	2.16	0.45
2:C:468:PHE:HB3	2:C:472:ILE:HD13	1.97	0.45
3:E:12:ARG:HD2	3:E:12:ARG:N	2.31	0.45
3:E:83:LYS:NZ	3:F:12:ARG:NH2	2.65	0.45
2:A:412:ARG:CZ	2:A:416:LYS:HE3	2.46	0.45

*Continued on next page...*

*Continued from previous page...*

Atom-1	Atom-2	Interatomic distance (Å)	Clash overlap (Å)
2:A:455:PHE:H	2:B:301:HIS:CD2	2.24	0.45
2:B:223:PRO:HA	2:B:258:SER:HB3	1.99	0.45
2:B:340:ARG:H	2:B:343:TRP:HB2	1.80	0.45
2:B:386:ARG:HE	2:B:389:GLN:NE2	2.08	0.45
2:C:323:LEU:HD21	2:C:545:TYR:CE2	2.52	0.45
2:C:392:SER:OG	2:C:405:PHE:HD2	1.99	0.45
2:C:464:MET:HG2	2:C:538:GLN:HE22	1.80	0.45
2:D:460:LEU:O	2:D:463:ASP:HB2	2.17	0.45
2:D:530:SER:H	2:D:533:ARG:HH21	1.65	0.45
3:F:4:LEU:N	3:F:71:ALA:HB2	2.32	0.45
3:F:27:PHE:CE2	3:F:48:MET:HA	2.52	0.45
2:A:304:VAL:HA	2:A:307:ARG:HG2	1.99	0.45
2:A:308:THR:HA	2:A:311:TYR:HD2	1.82	0.45
2:A:340:ARG:NH2	2:A:357:LEU:HD22	2.21	0.45
2:A:412:ARG:NH1	2:A:416:LYS:HE3	2.32	0.45
2:A:529:ILE:HD12	2:A:534:LEU:HA	1.99	0.45
2:B:499:ASN:OD1	4:H:29:DT:N3	2.50	0.45
2:C:12:PRO:HA	2:C:83:THR:O	2.16	0.45
2:C:23:PRO:HB2	2:C:178:PRO:HG3	1.98	0.45
2:C:309:TYR:HB3	2:C:546:LEU:HB3	1.99	0.45
3:F:4:LEU:C	3:F:5:TYR:CD1	2.90	0.45
3:F:5:TYR:N	3:F:5:TYR:HD1	2.15	0.45
3:F:6:ILE:O	3:F:66:LEU:HB2	2.17	0.45
3:F:9:TYR:CE1	3:F:34:SER:HA	2.51	0.45
4:H:8:DC:C2'	4:H:9:DC:H5'	2.46	0.45
4:H:50:DG:N1	6:J:51:DA:C2	2.85	0.45
1:G:18:DA:H2	4:H:9:DC:O2	1.96	0.45
2:A:327:TRP:O	2:A:331:LYS:N	2.50	0.45
2:B:415:PRO:C	2:B:416:LYS:HD3	2.38	0.45
2:C:328:ILE:O	2:C:332:ILE:HG13	2.17	0.45
2:D:262:LEU:HB3	2:D:285:TRP:CZ3	2.51	0.45
3:E:4:LEU:C	3:E:5:TYR:CD1	2.90	0.45
3:E:5:TYR:N	3:E:5:TYR:HD1	2.15	0.45
3:F:12:ARG:HD3	3:F:60:GLU:O	2.17	0.45
2:A:278:ARG:HG2	2:A:279:ARG:NH2	2.32	0.44
2:A:346:GLU:OE1	2:A:346:GLU:N	2.50	0.44
2:A:363:ASP:OD2	2:A:386:ARG:NH2	2.46	0.44
2:D:287:SER:HB3	2:D:291:TRP:H	1.82	0.44
3:E:4:LEU:N	3:E:71:ALA:HB2	2.32	0.44
3:E:6:ILE:O	3:E:66:LEU:HB2	2.17	0.44
2:B:339:LEU:HG	2:B:394:MET:SD	2.57	0.44

*Continued on next page...*



*Continued from previous page...*

Atom-1	Atom-2	Interatomic distance (Å)	Clash overlap (Å)
2:B:376:LEU:HB3	2:B:450:TYR:OH	2.18	0.44
2:B:542:LEU:O	2:B:546:LEU:N	2.45	0.44
2:C:238:ASP:OD1	2:C:254:LEU:HB2	2.18	0.44
2:D:238:ASP:O	2:D:254:LEU:HB2	2.17	0.44
2:D:472:ILE:HG23	2:D:516:MET:CE	2.47	0.44
2:D:478:LEU:HA	2:D:481:ILE:HG22	2.00	0.44
2:A:336:ARG:O	2:A:339:LEU:HB2	2.17	0.44
2:B:542:LEU:HG	2:B:546:LEU:CD1	2.47	0.44
2:C:52:ASP:O	2:C:72:SER:OG	2.36	0.44
2:C:69:HIS:HA	2:C:89:VAL:O	2.17	0.44
2:C:354:PRO:O	2:C:358:MET:HG2	2.17	0.44
2:D:229:PRO:O	2:D:266:ALA:HA	2.17	0.44
2:D:334:ASN:OD1	2:D:558:THR:HG22	2.18	0.44
2:D:464:MET:O	2:D:467:PRO:HD2	2.18	0.44
3:E:32:GLN:HB3	3:E:35:VAL:HB	2.00	0.44
1:G:2:DT:H73	2:B:246:ARG:HH22	1.83	0.44
1:G:2:DT:C2'	1:G:3:DC:H5''	2.47	0.44
2:A:276:CYS:SG	2:A:281:ILE:HB	2.57	0.44
2:A:323:LEU:HD11	2:A:545:TYR:CE2	2.53	0.44
2:A:396:ARG:NH2	2:A:486:ILE:O	2.51	0.44
2:B:515:ARG:NH1	2:B:518:GLN:OE1	2.50	0.44
2:C:88:LEU:HD23	2:C:89:VAL:N	2.32	0.44
2:D:417:ASP:HB2	2:D:420:ASN:OD1	2.18	0.44
2:D:470:PRO:HA	2:D:474:ASP:HB2	1.99	0.44
3:F:20:LEU:HA	3:F:55:ILE:HD13	2.00	0.44
2:A:399:ASP:OD2	2:A:404:GLY:HA2	2.17	0.44
2:A:434:TRP:O	2:A:438:LEU:N	2.45	0.44
2:B:388:PHE:O	2:B:407:PHE:HA	2.17	0.44
2:C:321:LEU:HG	2:C:325:ARG:HH12	1.83	0.44
2:C:365:ARG:NH2	4:H:61:DA:C8	2.85	0.44
2:C:388:PHE:O	2:C:405:PHE:HE2	2.00	0.44
2:D:406:ASP:OD1	2:D:407:PHE:N	2.51	0.44
3:E:31:LEU:HB2	3:E:37:GLN:N	2.33	0.44
3:E:83:LYS:HZ1	3:F:62:HIS:HB2	1.83	0.44
2:A:325:ARG:N	2:A:376:LEU:HD21	2.32	0.44
2:A:432:ARG:HH12	2:A:436:VAL:HG21	1.82	0.44
3:E:12:ARG:HD3	3:E:60:GLU:O	2.17	0.44
3:E:20:LEU:HA	3:E:55:ILE:HD13	2.00	0.44
3:F:32:GLN:HB3	3:F:35:VAL:HB	2.00	0.44
4:H:39:DG:N1	6:J:61:DC:O2	2.44	0.44
5:I:6:DA:H2	6:J:78:DC:N4	2.14	0.44

*Continued on next page...*

*Continued from previous page...*

Atom-1	Atom-2	Interatomic distance (Å)	Clash overlap (Å)
2:A:307:ARG:HA	2:A:310:GLN:OE1	2.17	0.44
2:A:367:ALA:HB2	2:A:379:ILE:HG21	2.00	0.44
2:B:262:LEU:HB2	2:B:284:THR:O	2.18	0.44
2:C:13:VAL:HG13	2:C:83:THR:O	2.17	0.44
2:C:21:TYR:CZ	2:C:186:LYS:HB3	2.52	0.44
2:C:344:ARG:NH2	2:C:344:ARG:HB3	2.33	0.44
2:D:388:PHE:HA	2:D:391:PHE:HB2	1.99	0.44
4:H:30:DT:H1'	4:H:31:DT:N3	2.33	0.44
6:J:80:DG:H5'	6:J:80:DG:N3	2.33	0.44
1:G:18:DA:N1	4:H:9:DC:C2	2.86	0.44
1:G:30:DT:O3'	2:C:85:LYS:CG	2.60	0.44
2:A:323:LEU:HB3	2:A:327:TRP:CZ2	2.53	0.44
2:B:240:LEU:HD22	2:B:272:ALA:HB1	1.99	0.44
2:B:292:PHE:CE2	2:B:294:GLY:HA2	2.53	0.44
2:B:529:ILE:HD12	2:B:533:ARG:HB3	2.00	0.44
2:C:77:SER:CB	2:C:130:GLU:HG2	2.48	0.44
2:C:193:VAL:HG13	2:C:194:GLY:N	2.32	0.44
2:C:487:ARG:O	2:C:490:ASP:HB2	2.18	0.44
2:D:429:MET:HA	2:D:432:ARG:HH21	1.83	0.44
2:D:462:LEU:HD13	2:D:465:MET:SD	2.58	0.44
2:D:502:ASP:HA	2:D:505:ARG:HB2	1.99	0.44
5:I:12:DC:H6	5:I:12:DC:H5''	1.83	0.44
6:J:79:DC:H2''	6:J:80:DG:OP2	2.18	0.44
2:B:373:LEU:HA	2:B:376:LEU:HD12	2.00	0.44
2:B:491:PHE:HB2	2:B:498:CYS:HB3	1.99	0.44
2:C:386:ARG:O	2:C:390:HIS:HD2	2.00	0.44
2:D:520:VAL:O	2:D:529:ILE:N	2.50	0.44
3:E:10:ASP:OD2	3:F:32:GLN:NE2	2.51	0.44
3:E:27:PHE:CD2	3:E:48:MET:HG2	2.53	0.44
3:F:7:VAL:HG11	3:F:24:MET:HE2	2.00	0.44
3:F:27:PHE:CD2	3:F:48:MET:HG2	2.53	0.44
6:J:54:DA:H2''	6:J:55:DT:C6	2.53	0.44
2:A:264:GLY:N	2:A:286:LEU:O	2.51	0.43
2:A:395:LEU:HD12	2:A:403:MET:SD	2.58	0.43
2:A:425:PHE:HA	2:A:428:ALA:HB3	1.99	0.43
2:C:307:ARG:NE	2:D:311:TYR:OH	2.47	0.43
2:C:486:ILE:HA	2:C:490:ASP:OD2	2.18	0.43
2:D:305:GLU:HG3	2:D:309:TYR:HE2	1.83	0.43
3:E:23:THR:HG21	3:E:51:ALA:HB1	2.00	0.43
4:H:55:DG:C2	6:J:46:DG:C2	3.06	0.43
1:G:27:DT:O4	2:D:506:LYS:NZ	2.50	0.43

*Continued on next page...*

*Continued from previous page...*

Atom-1	Atom-2	Interatomic distance (Å)	Clash overlap (Å)
2:A:388:PHE:HD2	2:A:410:ARG:NE	2.16	0.43
2:A:480:ALA:O	2:A:485:GLU:N	2.41	0.43
2:B:390:HIS:CG	2:B:393:ARG:HH11	2.36	0.43
2:B:492:VAL:O	2:B:499:ASN:N	2.51	0.43
2:C:27:TYR:CD1	2:C:31:VAL:HG21	2.53	0.43
2:C:182:GLU:HA	2:C:202:ARG:NH1	2.33	0.43
2:D:369:ARG:O	2:D:369:ARG:HD3	2.18	0.43
2:D:467:PRO:O	2:D:470:PRO:HD2	2.18	0.43
2:D:475:SER:HB3	2:D:515:ARG:NH2	2.33	0.43
3:E:27:PHE:CE2	3:E:48:MET:HA	2.52	0.43
1:G:15:DC:P	3:F:10:ASP:HA	2.57	0.43
2:B:415:PRO:HD3	4:H:29:DT:H2"	2.01	0.43
2:B:423:LEU:HD21	2:B:477:VAL:HG21	2.00	0.43
2:B:438:LEU:HD11	2:B:464:MET:SD	2.59	0.43
2:C:118:ARG:O	2:C:157:LEU:HD21	2.18	0.43
2:C:425:PHE:HB3	2:C:429:MET:HE3	2.00	0.43
2:C:483:ASN:OD1	2:C:485:GLU:HG2	2.18	0.43
2:D:274:HIS:O	2:D:278:ARG:HG2	2.17	0.43
3:E:14:GLN:OE1	3:E:18:ARG:HG3	2.18	0.43
3:E:52:ILE:HG13	3:E:55:ILE:CD1	2.48	0.43
3:F:14:GLN:OE1	3:F:18:ARG:HG3	2.18	0.43
3:F:31:LEU:HB2	3:F:37:GLN:N	2.33	0.43
1:G:28:DT:C6	2:D:425:PHE:HE1	2.36	0.43
2:A:325:ARG:NH1	2:A:369:ARG:HH11	2.17	0.43
2:B:516:MET:HE3	2:B:531:TYR:HB3	2.00	0.43
2:C:67:ARG:HD3	2:C:68:ILE:N	2.33	0.43
2:C:344:ARG:H	2:C:394:MET:HE1	1.82	0.43
3:F:40:LEU:CD2	3:F:44:ARG:HG2	2.49	0.43
4:H:56:DG:OP2	4:H:56:DG:H8	2.01	0.43
1:G:22:DA:N6	4:H:3:DC:N4	2.66	0.43
2:A:336:ARG:CB	2:A:340:ARG:HH22	2.29	0.43
2:A:455:PHE:CD1	2:B:300:GLY:HA2	2.50	0.43
2:A:521:THR:HA	2:A:528:THR:HA	2.00	0.43
2:A:540:ARG:HA	2:A:540:ARG:HD2	1.93	0.43
2:B:309:TYR:O	2:B:313:ARG:HG3	2.19	0.43
2:D:373:LEU:HD12	2:D:374:GLU:N	2.33	0.43
3:E:16:ARG:NH1	3:E:60:GLU:OE2	2.48	0.43
3:E:79:SER:HB3	3:F:65:ILE:CB	2.46	0.43
3:E:83:LYS:HD3	3:E:83:LYS:N	2.34	0.43
2:A:396:ARG:HH22	2:A:486:ILE:C	2.22	0.43
2:A:508:PHE:O	2:A:512:PHE:N	2.27	0.43

*Continued on next page...*

*Continued from previous page...*

Atom-1	Atom-2	Interatomic distance (Å)	Clash overlap (Å)
2:B:323:LEU:HD12	2:B:327:TRP:CH2	2.54	0.43
2:B:343:TRP:CD1	2:B:350:ALA:HB1	2.53	0.43
2:C:418:PRO:HB3	2:C:491:PHE:CG	2.54	0.43
2:C:431:THR:OG1	2:C:465:MET:SD	2.69	0.43
3:E:6:ILE:C	3:E:66:LEU:HB2	2.39	0.43
3:F:20:LEU:HA	3:F:20:LEU:HD12	1.72	0.43
2:A:388:PHE:HB3	2:A:405:PHE:CE2	2.52	0.43
2:A:530:SER:O	2:A:534:LEU:N	2.48	0.43
2:C:31:VAL:O	2:C:32:GLN:HB3	2.19	0.43
2:C:45:VAL:O	2:C:48:HIS:N	2.52	0.43
2:C:103:ARG:HG3	2:C:104:GLY:N	2.33	0.43
2:C:284:THR:CB	2:C:432:ARG:HD2	2.49	0.43
2:C:357:LEU:HB2	4:H:60:DC:OP1	2.19	0.43
2:C:491:PHE:HB3	2:C:493:ARG:HH11	1.82	0.43
3:E:15:ARG:NH2	3:E:19:ARG:HB3	2.34	0.43
2:A:409:THR:OG1	2:A:417:ASP:OD2	2.21	0.43
2:A:446:TYR:OH	2:B:299:THR:HG22	2.18	0.43
2:B:434:TRP:HZ2	2:B:468:PHE:CD2	2.37	0.43
2:B:512:PHE:O	2:B:516:MET:HB2	2.18	0.43
2:C:182:GLU:HG3	2:C:202:ARG:HH12	1.83	0.43
2:C:418:PRO:O	2:C:421:ALA:HB3	2.19	0.43
2:D:475:SER:HB3	2:D:515:ARG:CZ	2.49	0.43
3:E:30:TRP:CZ2	3:E:33:LEU:HA	2.54	0.43
4:H:36:DT:H2''	4:H:37:DC:C6	2.53	0.43
6:J:51:DA:H2''	6:J:52:DT:C6	2.54	0.43
1:G:22:DA:N6	4:H:3:DC:H42	2.16	0.43
2:A:292:PHE:CE1	2:B:299:THR:HG21	2.53	0.43
2:A:310:GLN:HE21	2:A:546:LEU:CD1	2.32	0.43
2:B:537:VAL:HG23	2:B:540:ARG:CZ	2.49	0.43
2:D:240:LEU:HB2	2:D:254:LEU:HG	2.00	0.43
2:D:537:VAL:HG13	2:D:540:ARG:NH1	2.34	0.43
3:E:9:TYR:HH	3:E:36:PHE:HE1	1.67	0.43
2:A:434:TRP:HA	2:A:437:ALA:HB3	2.00	0.43
2:B:382:ALA:O	2:B:386:ARG:HG2	2.18	0.43
2:D:371:PRO:HD2	2:D:375:VAL:HG11	2.01	0.43
3:F:83:LYS:HD3	3:F:83:LYS:N	2.34	0.43
2:A:212:ARG:HB3	2:A:214:ILE:HD11	2.00	0.42
2:C:34:GLU:O	2:C:34:GLU:CG	2.67	0.42
2:D:234:ARG:C	2:D:272:ALA:HB2	2.39	0.42
2:D:422:LEU:HD12	2:D:477:VAL:HG13	2.00	0.42
3:E:7:VAL:HG11	3:E:24:MET:HE2	2.00	0.42

*Continued on next page...*

*Continued from previous page...*

Atom-1	Atom-2	Interatomic distance (Å)	Clash overlap (Å)
3:E:62:HIS:HB2	3:F:83:LYS:NZ	2.34	0.42
4:H:23:DT:H3'	4:H:24:DC:C6	2.54	0.42
5:I:12:DC:C4	6:J:71:DC:N4	2.84	0.42
2:A:342:ASN:O	2:A:394:MET:HA	2.19	0.42
2:C:21:TYR:CD1	2:C:25:LEU:HD22	2.52	0.42
2:C:505:ARG:NH1	2:C:509:ILE:HG13	2.34	0.42
2:C:510:ALA:O	2:C:513:GLU:HB3	2.20	0.42
2:C:522:HIS:CE1	2:C:556:PHE:HD1	2.36	0.42
2:D:263:PHE:HB3	2:D:288:TYR:HA	2.00	0.42
2:D:523:PRO:HG2	2:D:537:VAL:HG11	2.02	0.42
3:E:30:TRP:NE1	4:H:16:DA:H5'	2.34	0.42
3:E:40:LEU:CD2	3:E:44:ARG:HG2	2.49	0.42
3:E:60:GLU:HG2	3:E:61:ASP:N	2.34	0.42
3:F:6:ILE:HB	3:F:66:LEU:HB2	2.01	0.42
3:F:16:ARG:HA	3:F:19:ARG:HG2	2.00	0.42
2:A:279:ARG:NE	2:A:279:ARG:HA	2.34	0.42
2:A:436:VAL:HA	2:A:439:ALA:HB3	2.01	0.42
2:A:518:GLN:O	2:A:530:SER:HA	2.19	0.42
2:D:261:ALA:HB1	2:D:286:LEU:HD12	2.01	0.42
2:D:512:PHE:O	2:D:516:MET:HG2	2.20	0.42
3:F:5:TYR:OH	3:F:45:ILE:HG21	2.19	0.42
3:F:52:ILE:HG13	3:F:55:ILE:CD1	2.47	0.42
4:H:55:DG:H1'	4:H:56:DG:C8	2.54	0.42
5:I:6:DA:H1'	5:I:7:DA:H5'	1.99	0.42
6:J:44:DC:H2''	6:J:45:DC:C6	2.54	0.42
6:J:51:DA:C4	6:J:52:DT:N3	2.87	0.42
1:G:16:DT:C7	3:F:14:GLN:HE21	2.28	0.42
2:A:238:ASP:HA	2:A:254:LEU:HD12	2.01	0.42
2:C:47:ARG:HA	2:C:50:ARG:HH21	1.85	0.42
2:C:47:ARG:O	2:C:51:VAL:HG22	2.18	0.42
2:C:214:ILE:CG2	2:C:216:PRO:HB3	2.49	0.42
2:C:299:THR:HG1	2:C:302:ARG:NH2	2.14	0.42
2:C:311:TYR:CE1	2:D:308:THR:HA	2.54	0.42
2:C:511:GLY:O	2:C:515:ARG:HG2	2.20	0.42
2:C:527:TYR:HE1	2:C:529:ILE:HD12	1.85	0.42
2:D:303:ASN:O	2:D:307:ARG:HG2	2.20	0.42
3:E:16:ARG:HA	3:E:19:ARG:HG2	2.00	0.42
3:F:6:ILE:C	3:F:66:LEU:HB2	2.39	0.42
4:H:9:DC:C4	4:H:10:DG:C5	3.07	0.42
2:A:274:HIS:O	2:A:278:ARG:HB2	2.20	0.42
2:A:325:ARG:HG2	2:A:367:ALA:O	2.18	0.42

*Continued on next page...*

*Continued from previous page...*

Atom-1	Atom-2	Interatomic distance (Å)	Clash overlap (Å)
2:A:338:LEU:HD21	2:A:478:LEU:HD12	2.00	0.42
2:A:395:LEU:HD11	2:A:403:MET:O	2.20	0.42
2:C:284:THR:HB	2:C:292:PHE:CE1	2.54	0.42
2:D:521:THR:HA	2:D:528:THR:N	2.34	0.42
3:F:15:ARG:HH12	3:F:19:ARG:HB3	1.85	0.42
4:H:16:DA:N1	4:H:17:DA:C5	2.86	0.42
1:G:31:DT:OP1	2:C:85:LYS:C	2.55	0.42
2:A:286:LEU:HD22	2:A:292:PHE:HA	2.01	0.42
2:A:343:TRP:CZ2	2:A:393:ARG:HG3	2.54	0.42
2:A:470:PRO:O	2:A:474:ASP:HB2	2.19	0.42
2:B:421:ALA:HB2	2:B:498:CYS:HB2	2.00	0.42
2:C:310:GLN:NE2	2:C:314:SER:HB2	2.34	0.42
2:C:405:PHE:HA	2:C:419:VAL:CG1	2.50	0.42
2:C:434:TRP:O	2:C:438:LEU:HB2	2.20	0.42
2:D:423:LEU:HD22	2:D:427:TYR:CZ	2.55	0.42
2:D:458:PRO:O	2:D:462:LEU:HD23	2.20	0.42
2:D:494:SER:O	2:D:494:SER:OG	2.36	0.42
3:F:22:LYS:CD	4:H:5:DG:H5'	2.48	0.42
6:J:63:DG:H2''	6:J:64:DA:C8	2.54	0.42
1:G:28:DT:H73	2:D:505:ARG:CD	2.39	0.42
2:A:328:ILE:O	2:A:332:ILE:HG13	2.19	0.42
2:A:392:SER:O	2:A:393:ARG:NH1	2.53	0.42
2:A:416:LYS:CE	2:A:497:GLY:HA3	2.45	0.42
2:A:432:ARG:HH22	2:A:436:VAL:CG2	2.32	0.42
2:C:67:ARG:NH2	2:C:92:GLU:HB3	2.34	0.42
2:C:235:LYS:HD3	4:H:4:DT:H5''	2.01	0.42
2:C:421:ALA:HB2	2:C:498:CYS:HB2	2.01	0.42
3:E:5:TYR:OH	3:E:45:ILE:HG21	2.19	0.42
3:E:6:ILE:HB	3:E:66:LEU:HB2	2.01	0.42
3:E:6:ILE:HG22	3:E:7:VAL:N	2.35	0.42
3:F:19:ARG:NH2	3:F:54:GLU:O	2.53	0.42
5:I:7:DA:H2	6:J:77:DT:O4	2.02	0.42
2:C:443:LEU:HD13	2:C:542:LEU:HD23	2.01	0.42
2:D:429:MET:HE1	2:D:508:PHE:CE2	2.55	0.42
3:E:80:SER:HA	3:F:63:VAL:O	2.20	0.42
3:F:9:TYR:HE2	3:F:36:PHE:CD1	2.37	0.42
3:F:16:ARG:HB3	3:F:55:ILE:O	2.19	0.42
3:F:23:THR:HG21	3:F:51:ALA:HB1	2.00	0.42
3:F:60:GLU:HG2	3:F:61:ASP:N	2.34	0.42
2:A:311:TYR:CE1	2:B:311:TYR:CG	3.07	0.42
2:A:321:LEU:HD11	2:A:370:ALA:O	2.20	0.42

*Continued on next page...*

*Continued from previous page...*

Atom-1	Atom-2	Interatomic distance (Å)	Clash overlap (Å)
2:B:230:LYS:HZ1	2:B:245:GLU:HB2	1.85	0.42
2:B:307:ARG:O	2:B:311:TYR:N	2.34	0.42
2:B:330:ALA:HA	2:B:557:VAL:HG12	2.01	0.42
2:B:340:ARG:O	2:B:341:ARG:HB2	2.20	0.42
3:E:9:TYR:HE2	3:E:36:PHE:CD1	2.37	0.42
3:E:13:ASN:HB3	3:E:16:ARG:NE	2.26	0.42
3:E:20:LEU:HA	3:E:20:LEU:HD12	1.72	0.42
3:E:26:GLY:O	3:E:44:ARG:NH1	2.53	0.42
3:E:82:GLY:H	3:F:62:HIS:CD2	2.30	0.42
4:H:50:DG:C2	6:J:51:DA:C2	3.08	0.42
1:G:2:DT:H1'	1:G:3:DC:H5''	2.02	0.42
2:A:239:CYS:HB3	2:A:241:VAL:HG23	2.02	0.42
2:B:412:ARG:CG	2:B:413:ARG:H	2.33	0.42
2:C:230:LYS:O	2:C:244:GLU:HG3	2.19	0.42
2:C:306:THR:HG21	2:C:543:THR:HG22	2.02	0.42
2:C:457:ARG:HD2	2:C:462:LEU:HD11	2.02	0.42
3:E:16:ARG:HB3	3:E:55:ILE:O	2.19	0.42
3:F:6:ILE:HG22	3:F:7:VAL:N	2.35	0.42
4:H:10:DG:H2''	4:H:11:DT:C5'	2.50	0.42
2:B:309:TYR:HA	2:B:312:GLN:CD	2.40	0.41
2:B:363:ASP:O	2:B:366:HIS:HB2	2.19	0.41
2:C:203:PHE:HB2	2:C:209:VAL:HG22	2.02	0.41
2:D:312:GLN:HA	2:D:315:PHE:CE2	2.54	0.41
2:D:392:SER:O	2:D:395:LEU:HD23	2.20	0.41
2:D:524:ILE:HG23	2:D:525:PHE:CD1	2.55	0.41
3:E:83:LYS:HE2	3:F:62:HIS:HB2	2.02	0.41
3:F:15:ARG:NH2	3:F:19:ARG:HB3	2.34	0.41
4:H:62:DT:H1'	4:H:63:DT:C6	2.54	0.41
2:A:335:CYS:N	2:A:470:PRO:HG2	2.35	0.41
2:B:233:VAL:O	2:B:269:THR:HG23	2.20	0.41
2:B:406:ASP:O	2:B:408:THR:N	2.53	0.41
2:C:46:ILE:HA	2:C:49:ARG:NE	2.35	0.41
2:C:234:ARG:O	2:C:240:LEU:HD12	2.21	0.41
2:C:449:PHE:CD2	2:C:460:LEU:HD21	2.56	0.41
3:E:4:LEU:CD1	3:E:87:PRO:HB3	2.49	0.41
3:F:26:GLY:O	3:F:44:ARG:NH1	2.53	0.41
3:F:30:TRP:CZ2	3:F:33:LEU:HA	2.54	0.41
4:H:48:DA:N6	6:J:51:DA:C6	2.88	0.41
6:J:45:DC:N4	6:J:46:DG:O6	2.53	0.41
1:G:6:DA:H61	4:H:20:DT:C7	2.32	0.41
2:A:438:LEU:HB2	2:A:445:PRO:HG3	2.02	0.41

*Continued on next page...*

*Continued from previous page...*

Atom-1	Atom-2	Interatomic distance (Å)	Clash overlap (Å)
2:C:203:PHE:HD1	2:C:208:SER:HA	1.84	0.41
2:D:336:ARG:HE	2:D:340:ARG:NH1	2.18	0.41
2:D:341:ARG:HH12	2:D:558:THR:HG21	1.85	0.41
2:A:393:ARG:HE	2:A:398:GLY:CA	2.30	0.41
2:A:513:GLU:O	2:A:516:MET:HB3	2.20	0.41
2:B:275:GLU:O	2:B:279:ARG:HG2	2.21	0.41
2:B:475:SER:HB3	2:B:479:MET:HE1	2.02	0.41
2:C:98:PRO:HB2	2:C:121:LEU:CD1	2.50	0.41
2:C:187:CYS:HB2	2:C:188:PRO:HD3	2.01	0.41
2:C:244:GLU:HB3	2:C:249:VAL:HG21	2.02	0.41
2:C:417:ASP:OD2	2:C:420:ASN:ND2	2.50	0.41
2:D:377:LEU:HD12	2:D:378:GLY:N	2.36	0.41
3:F:13:ASN:OD1	3:F:15:ARG:N	2.53	0.41
4:H:32:DG:H2''	4:H:33:DT:OP2	2.20	0.41
2:A:391:PHE:HD2	2:A:405:PHE:CD2	2.38	0.41
2:A:429:MET:O	2:A:430:LEU:C	2.59	0.41
2:B:287:SER:HB3	2:B:291:TRP:HB3	2.01	0.41
2:C:69:HIS:CE1	2:C:88:LEU:HD21	2.56	0.41
2:D:546:LEU:O	2:D:547:SER:OG	2.36	0.41
3:E:13:ASN:OD1	3:E:15:ARG:N	2.53	0.41
3:E:19:ARG:NH2	3:E:54:GLU:O	2.53	0.41
3:F:7:VAL:HG12	3:F:36:PHE:H	1.85	0.41
3:F:7:VAL:O	3:F:35:VAL:HA	2.20	0.41
4:H:60:DC:H1'	4:H:61:DA:C8	2.55	0.41
6:J:37:DA:H2''	6:J:38:DA:C8	2.55	0.41
2:A:270:THR:O	2:A:274:HIS:CG	2.74	0.41
2:A:276:CYS:O	2:A:280:GLU:N	2.54	0.41
2:A:292:PHE:CZ	2:A:435:THR:HG21	2.55	0.41
2:B:334:ASN:O	2:B:337:THR:HB	2.21	0.41
2:B:520:VAL:HG22	2:B:521:THR:H	1.85	0.41
2:C:456:GLY:HA2	2:D:299:THR:OG1	2.20	0.41
2:D:429:MET:HA	2:D:432:ARG:HG2	2.02	0.41
3:E:11:ILE:HD12	3:E:56:VAL:HG12	2.03	0.41
3:F:11:ILE:HD12	3:F:56:VAL:HG12	2.03	0.41
1:G:7:DG:O6	4:H:20:DT:O4	2.29	0.41
1:G:17:DC:H2''	1:G:18:DA:C8	2.56	0.41
2:A:405:PHE:CA	2:A:419:VAL:HG11	2.47	0.41
2:B:304:VAL:HG22	2:B:307:ARG:HH11	1.85	0.41
2:B:469:ARG:O	2:B:473:ALA:HB3	2.20	0.41
2:C:102:LYS:HB2	2:C:142:PHE:CD1	2.56	0.41
2:C:193:VAL:HA	2:C:198:PRO:HD3	2.02	0.41

*Continued on next page...*



*Continued from previous page...*

Atom-1	Atom-2	Interatomic distance (Å)	Clash overlap (Å)
2:C:199:ASP:HB2	2:C:212:ARG:NH1	2.36	0.41
2:D:260:VAL:H	2:D:283:VAL:HA	1.86	0.41
3:F:19:ARG:CZ	3:F:54:GLU:O	2.69	0.41
6:J:39:DT:H2''	6:J:40:DG:OP2	2.20	0.41
2:B:306:THR:HA	2:B:309:TYR:HB2	2.02	0.41
2:C:38:ASN:N	2:C:41:THR:HG1	2.09	0.41
2:C:485:GLU:C	2:C:487:ARG:HH22	2.24	0.41
2:D:222:LEU:HD21	2:D:527:TYR:HE2	1.86	0.41
3:F:39:ARG:H	3:F:40:LEU:HD12	1.85	0.41
4:H:52:DC:N4	6:J:47:DG:O6	2.54	0.41
2:A:214:ILE:O	2:A:216:PRO:HD3	2.20	0.41
2:A:216:PRO:HG3	2:A:527:TYR:HE2	1.86	0.41
2:A:232:TYR:N	2:A:243:GLU:O	2.54	0.41
2:A:308:THR:O	2:A:312:GLN:HG3	2.21	0.41
2:A:545:TYR:HB2	2:A:550:ILE:CG1	2.51	0.41
2:B:259:GLN:HB3	2:B:282:PRO:HG2	2.03	0.41
2:B:414:PRO:O	2:B:416:LYS:NZ	2.33	0.41
2:C:24:ARG:HH11	2:C:24:ARG:HD2	1.71	0.41
2:C:27:TYR:CE1	2:C:31:VAL:HG21	2.56	0.41
2:C:49:ARG:HH12	2:C:50:ARG:HB3	1.85	0.41
2:C:106:ARG:HB2	2:C:147:GLU:OE1	2.21	0.41
2:C:295:HIS:CD2	2:D:299:THR:HG22	2.56	0.41
2:C:313:ARG:NE	2:C:319:THR:HG21	2.33	0.41
2:C:395:LEU:CD1	2:C:399:ASP:HA	2.50	0.41
2:C:423:LEU:HD23	2:C:423:LEU:HA	1.90	0.41
2:C:460:LEU:HD23	2:C:463:ASP:OD2	2.20	0.41
2:D:486:ILE:HD13	2:D:486:ILE:HA	1.91	0.41
3:E:7:VAL:O	3:E:35:VAL:HA	2.20	0.41
3:E:15:ARG:HH12	3:E:19:ARG:HB3	1.85	0.41
4:H:39:DG:H2''	4:H:40:DG:C8	2.56	0.41
6:J:56:DG:H2''	6:J:57:DG:C8	2.56	0.41
2:A:345:GLY:HA3	2:A:349:GLU:O	2.21	0.41
2:B:343:TRP:CZ2	2:B:393:ARG:HB3	2.56	0.41
2:C:122:CYS:O	2:C:126:LEU:HG	2.20	0.41
2:C:264:GLY:HA3	2:C:288:TYR:HD1	1.86	0.41
2:C:362:ASP:OD1	2:C:365:ARG:HD2	2.21	0.41
2:C:412:ARG:NH2	2:C:416:LYS:HB2	2.16	0.41
2:D:325:ARG:CZ	2:D:326:ARG:HH12	2.34	0.41
6:J:68:DC:H3'	6:J:69:DG:OP2	2.20	0.41
2:A:259:GLN:HG2	2:A:436:VAL:HG11	2.02	0.40
2:A:342:ASN:ND2	2:A:478:LEU:HB2	2.37	0.40

*Continued on next page...*

*Continued from previous page...*

Atom-1	Atom-2	Interatomic distance (Å)	Clash overlap (Å)
2:A:431:THR:HA	2:A:465:MET:HE1	2.03	0.40
2:A:457:ARG:CB	2:A:462:LEU:HD11	2.50	0.40
2:B:325:ARG:HH21	2:B:371:PRO:HA	1.85	0.40
2:C:26:ALA:HA	2:C:29:MET:HE2	2.04	0.40
2:C:44:GLY:O	2:C:48:HIS:ND1	2.54	0.40
2:D:277:LEU:HD23	2:D:277:LEU:HA	1.67	0.40
2:D:310:GLN:NE2	2:D:447:ARG:HB3	2.36	0.40
2:A:264:GLY:HA3	2:A:288:TYR:CE2	2.56	0.40
2:A:284:THR:O	2:A:286:LEU:HG	2.21	0.40
2:B:363:ASP:OD1	2:B:379:ILE:HG23	2.20	0.40
2:C:17:ASN:O	2:C:116:PRO:HB3	2.22	0.40
2:C:89:VAL:CG1	2:C:96:VAL:HB	2.52	0.40
4:H:33:DT:C2	6:J:67:DA:N1	2.88	0.40
6:J:69:DG:OP2	6:J:69:DG:H2'	2.21	0.40
2:A:217:ALA:O	2:A:533:ARG:HG3	2.21	0.40
2:A:305:GLU:HA	2:A:308:THR:HG22	2.03	0.40
2:A:328:ILE:HD11	2:A:376:LEU:CD1	2.52	0.40
2:B:425:PHE:O	2:B:429:MET:HG3	2.21	0.40
2:C:270:THR:CB	2:D:265:ASN:HA	2.47	0.40
6:J:68:DC:H6	6:J:69:DG:P	2.44	0.40
2:A:313:ARG:NH1	2:A:545:TYR:O	2.51	0.40
2:A:481:ILE:HG12	2:A:486:ILE:HB	2.02	0.40
2:B:419:VAL:HG13	2:B:423:LEU:HD23	2.03	0.40
2:C:418:PRO:HB3	2:C:491:PHE:CD2	2.56	0.40
2:C:455:PHE:CD1	2:D:300:GLY:HA2	2.56	0.40
2:D:505:ARG:O	2:D:509:ILE:HG12	2.22	0.40
3:E:10:ASP:HA	4:H:14:DG:H3'	2.02	0.40
3:E:21:PHE:O	3:E:25:HIS:HB3	2.22	0.40
3:E:39:ARG:H	3:E:40:LEU:HD12	1.85	0.40
3:E:51:ALA:O	3:E:54:GLU:HG3	2.21	0.40
3:F:21:PHE:O	3:F:25:HIS:HB3	2.22	0.40
3:F:68:LEU:HA	3:F:68:LEU:HD23	1.84	0.40
2:A:337:THR:OG1	2:A:341:ARG:NH1	2.54	0.40
2:A:504:ALA:O	2:A:507:ARG:HB2	2.22	0.40
2:C:160:ARG:O	2:C:164:ALA:N	2.35	0.40
2:C:278:ARG:HB2	2:C:279:ARG:HH21	1.87	0.40
2:C:516:MET:HG3	2:C:532:ARG:HB2	2.03	0.40
2:D:226:VAL:HB	2:D:262:LEU:HD13	2.02	0.40
2:D:506:LYS:HE2	2:D:506:LYS:HB3	1.86	0.40
3:E:19:ARG:CZ	3:E:54:GLU:O	2.69	0.40
3:F:4:LEU:CD1	3:F:87:PRO:HB3	2.49	0.40

*Continued on next page...*

Continued from previous page...

Atom-1	Atom-2	Interatomic distance (Å)	Clash overlap (Å)
3:F:51:ALA:O	3:F:54:GLU:HG3	2.21	0.40

There are no symmetry-related clashes.

## 5.3 Torsion angles [i](#)

### 5.3.1 Protein backbone [i](#)

In the following table, the Percentiles column shows the percent Ramachandran outliers of the chain as a percentile score with respect to all PDB entries followed by that with respect to all EM entries.

The Analysed column shows the number of residues for which the backbone conformation was analysed, and the total number of residues.

Mol	Chain	Analysed	Favoured	Allowed	Outliers	Percentiles	
2	A	346/559 (62%)	309 (89%)	37 (11%)	0	100	100
2	B	336/559 (60%)	279 (83%)	56 (17%)	1 (0%)	41	76
2	C	552/559 (99%)	505 (92%)	46 (8%)	1 (0%)	47	81
2	D	338/559 (60%)	298 (88%)	40 (12%)	0	100	100
3	E	93/95 (98%)	74 (80%)	19 (20%)	0	100	100
3	F	93/95 (98%)	74 (80%)	19 (20%)	0	100	100
All	All	1758/2426 (72%)	1539 (88%)	217 (12%)	2 (0%)	54	85

All (2) Ramachandran outliers are listed below:

Mol	Chain	Res	Type
2	B	341	ARG
2	C	216	PRO

### 5.3.2 Protein sidechains [i](#)

In the following table, the Percentiles column shows the percent sidechain outliers of the chain as a percentile score with respect to all PDB entries followed by that with respect to all EM entries.

The Analysed column shows the number of residues for which the sidechain conformation was analysed, and the total number of residues.

Mol	Chain	Analysed	Rotameric	Outliers	Percentiles	
2	A	287/462 (62%)	286 (100%)	1 (0%)	92	94
2	B	279/462 (60%)	278 (100%)	1 (0%)	91	94
2	C	458/462 (99%)	455 (99%)	3 (1%)	84	90
2	D	280/462 (61%)	277 (99%)	3 (1%)	73	84
3	E	86/86 (100%)	81 (94%)	5 (6%)	20	45
3	F	86/86 (100%)	81 (94%)	5 (6%)	20	45
All	All	1476/2020 (73%)	1458 (99%)	18 (1%)	72	83

All (18) residues with a non-rotameric sidechain are listed below:

Mol	Chain	Res	Type
2	A	432	ARG
2	B	369	ARG
2	C	14	ARG
2	C	49	ARG
2	C	212	ARG
2	D	331	LYS
2	D	369	ARG
2	D	393	ARG
3	E	5	TYR
3	E	42	ARG
3	E	44	ARG
3	E	75	LYS
3	E	77	LYS
3	F	5	TYR
3	F	42	ARG
3	F	44	ARG
3	F	75	LYS
3	F	77	LYS

Sometimes sidechains can be flipped to improve hydrogen bonding and reduce clashes. All (17) such sidechains are listed below:

Mol	Chain	Res	Type
2	A	274	HIS
2	A	312	GLN
2	A	555	ASN
2	B	301	HIS
2	B	389	GLN
2	B	420	ASN
2	B	499	ASN

*Continued on next page...*

*Continued from previous page...*

Mol	Chain	Res	Type
2	C	361	GLN
2	C	420	ASN
2	C	522	HIS
2	D	420	ASN
3	E	53	ASN
3	E	58	HIS
3	F	14	GLN
3	F	32	GLN
3	F	53	ASN
3	F	58	HIS

### 5.3.3 RNA [i](#)

There are no RNA molecules in this entry.

### 5.4 Non-standard residues in protein, DNA, RNA chains [i](#)

There are no non-standard protein/DNA/RNA residues in this entry.

### 5.5 Carbohydrates [i](#)

There are no monosaccharides in this entry.

### 5.6 Ligand geometry [i](#)

There are no ligands in this entry.

### 5.7 Other polymers [i](#)

There are no such residues in this entry.

### 5.8 Polymer linkage issues [i](#)

The following chains have linkage breaks:

Mol	Chain	Number of breaks
6	J	1

All chain breaks are listed below:

Model	Chain	Residue-1	Atom-1	Residue-2	Atom-2	Distance (Å)
1	J	68:DC	O3'	69:DG	P	3.76

## 6 Map visualisation [i](#)

This section contains visualisations of the EMDB entry EMD-23845. These allow visual inspection of the internal detail of the map and identification of artifacts.

No raw map or half-maps were deposited for this entry and therefore no images, graphs, etc. pertaining to the raw map can be shown.

### 6.1 Orthogonal projections [i](#)

#### 6.1.1 Primary map

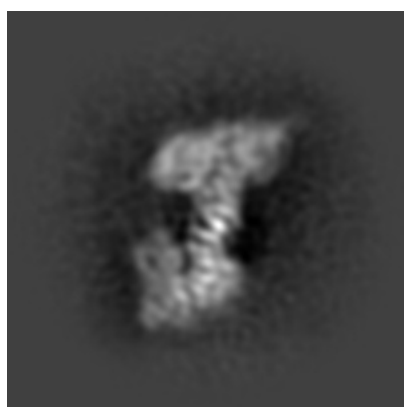

X

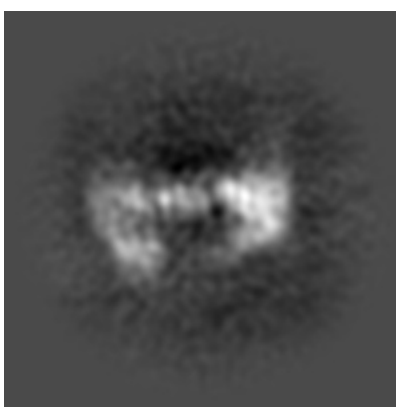

Y

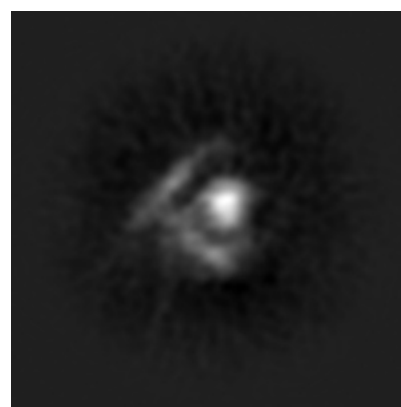

Z

The images above show the map projected in three orthogonal directions.

### 6.2 Central slices [i](#)

#### 6.2.1 Primary map

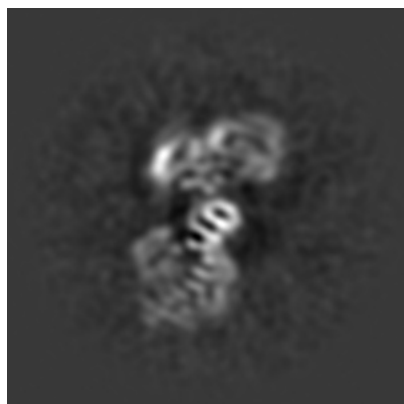

X Index: 64

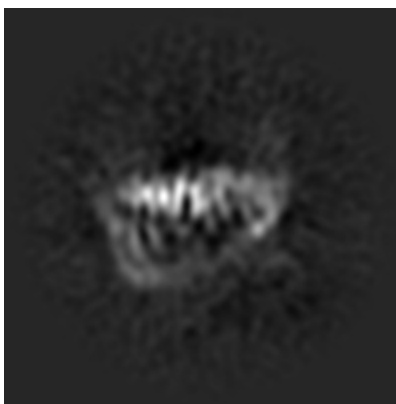

Y Index: 64

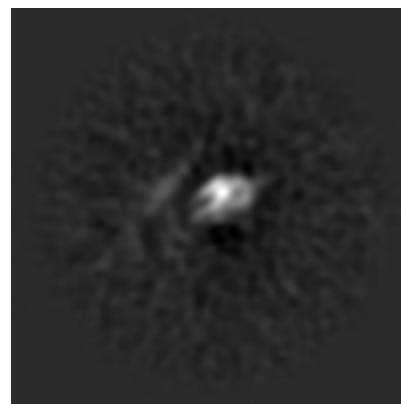

Z Index: 64

The images above show central slices of the map in three orthogonal directions.

## 6.3 Largest variance slices [i](#)

### 6.3.1 Primary map



X Index: 68

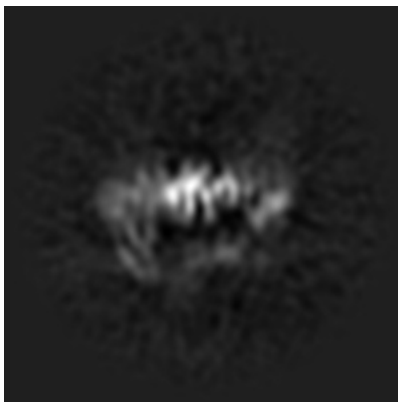

Y Index: 67

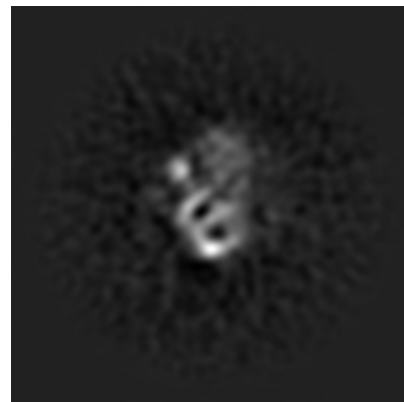

Z Index: 81

The images above show the largest variance slices of the map in three orthogonal directions.

## 6.4 Orthogonal surface views [i](#)

### 6.4.1 Primary map

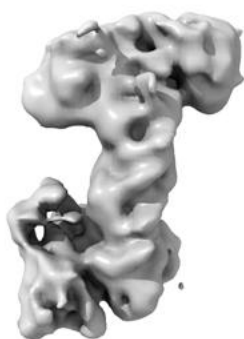

X

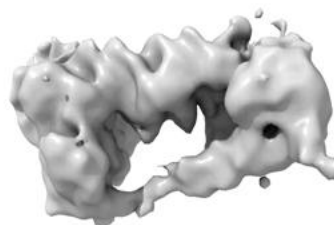

Y

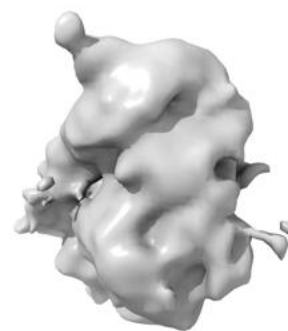

Z

The images above show the 3D surface view of the map at the recommended contour level 0.18. These images, in conjunction with the slice images, may facilitate assessment of whether an appropriate contour level has been provided.



## 6.5 Mask visualisation

This section was not generated. No masks/segmentation were deposited.

## 7 Map analysis [i](#)

This section contains the results of statistical analysis of the map.

### 7.1 Map-value distribution [i](#)

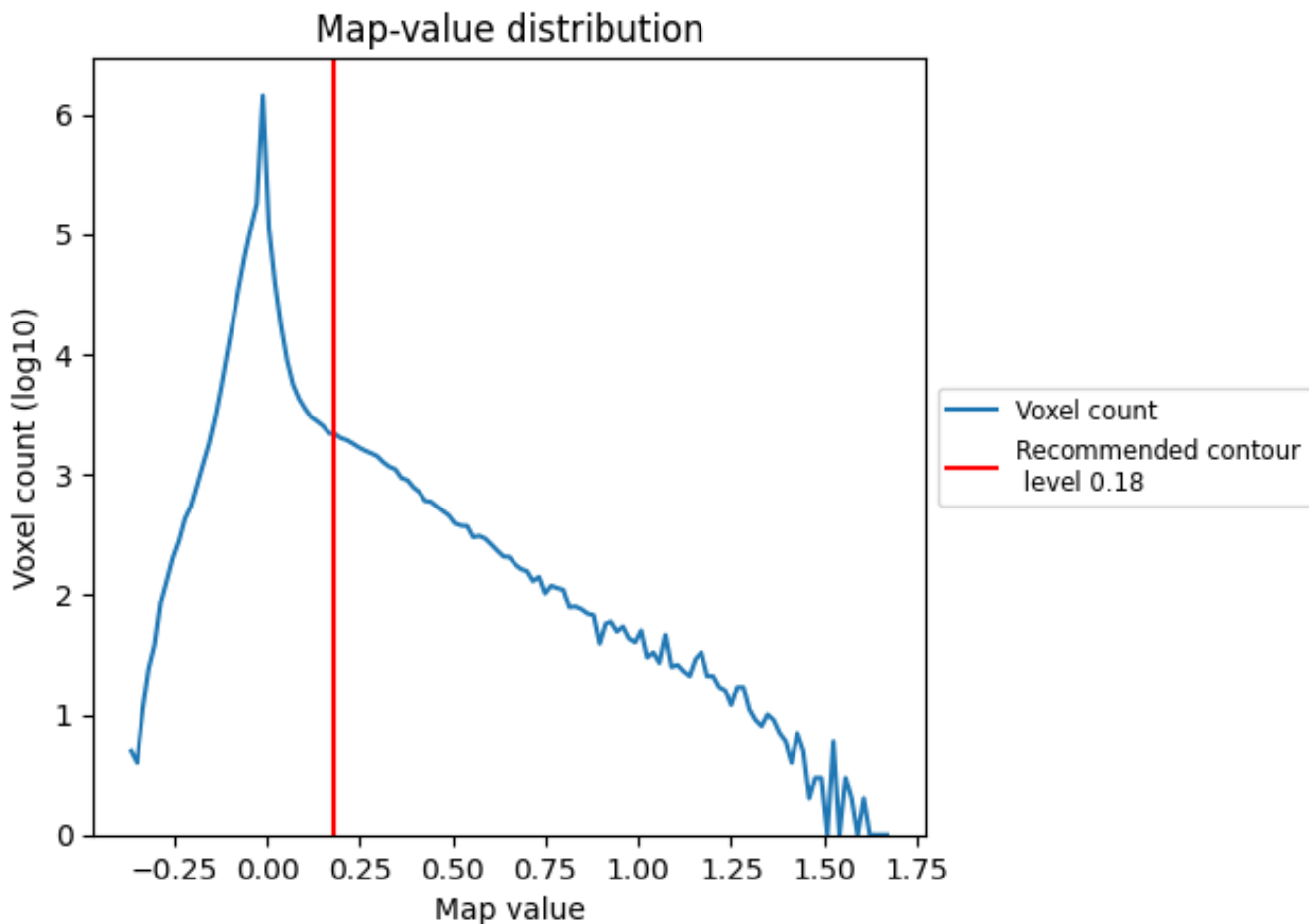

The map-value distribution is plotted in 128 intervals along the x-axis. The y-axis is logarithmic. A spike in this graph at zero usually indicates that the volume has been masked.

## 7.2 Volume estimate [i](#)

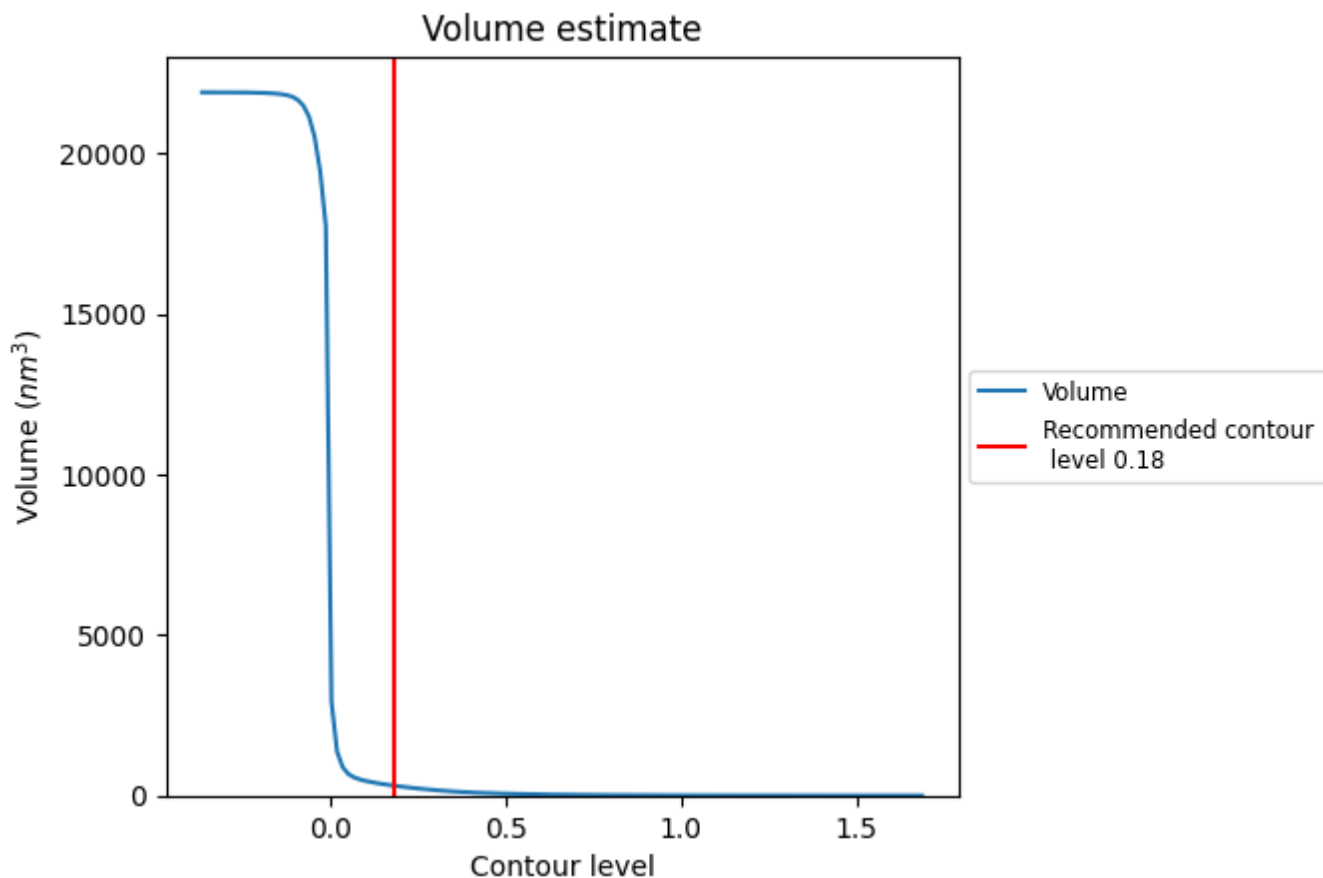

The volume at the recommended contour level is 309  $\text{nm}^3$ ; this corresponds to an approximate mass of 279 kDa.

The volume estimate graph shows how the enclosed volume varies with the contour level. The recommended contour level is shown as a vertical line and the intersection between the line and the curve gives the volume of the enclosed surface at the given level.

### 7.3 Rotationally averaged power spectrum [i](#)

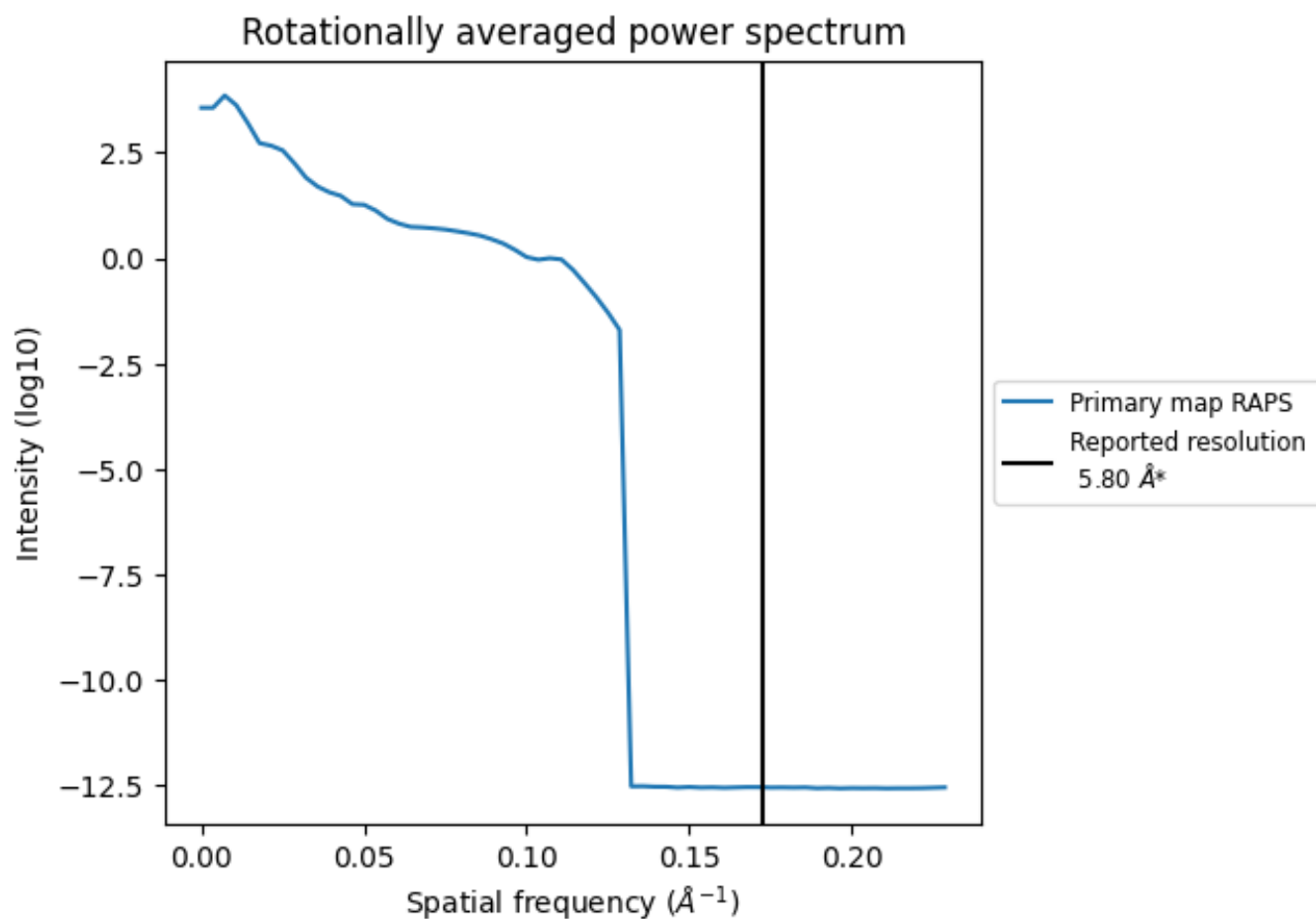

\*Reported resolution corresponds to spatial frequency of 0.172 Å<sup>-1</sup>

## 8 Fourier-Shell correlation

This section was not generated. No FSC curve or half-maps provided.

## 9 Map-model fit [i](#)

This section contains information regarding the fit between EMDB map EMD-23845 and PDB model 7MIB. Per-residue inclusion information can be found in section 3 on page 6.

### 9.1 Map-model overlay [i](#)

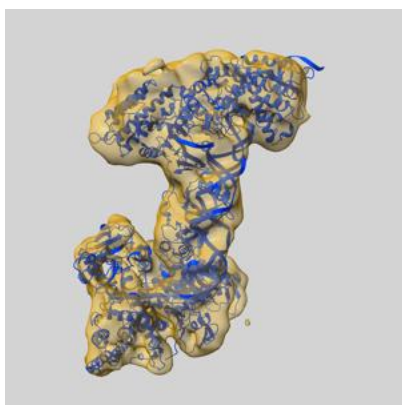

X

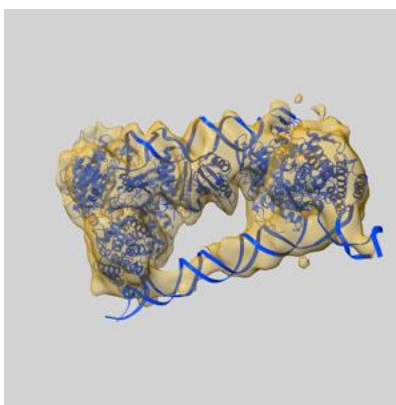

Y

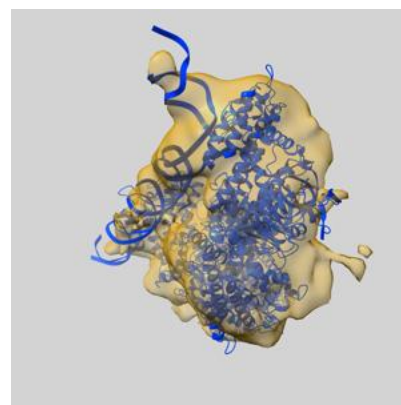

Z

The images above show the 3D surface view of the map at the recommended contour level 0.18 at 50% transparency in yellow overlaid with a ribbon representation of the model coloured in blue. These images allow for the visual assessment of the quality of fit between the atomic model and the map.

## 9.2 Q-score mapped to coordinate model [i](#)

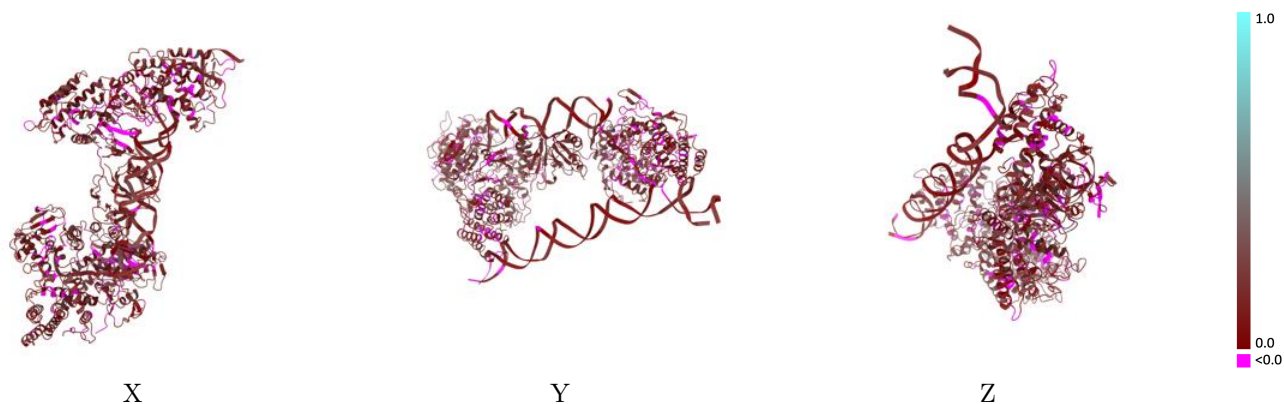

The images above show the model with each residue coloured according to its Q-score. This shows their resolvability in the map with higher Q-score values reflecting better resolvability. Please note: Q-score is calculating the resolvability of atoms, and thus high values are only expected at resolutions at which atoms can be resolved. Low Q-score values may therefore be expected for many entries.

## 9.3 Atom inclusion mapped to coordinate model [i](#)

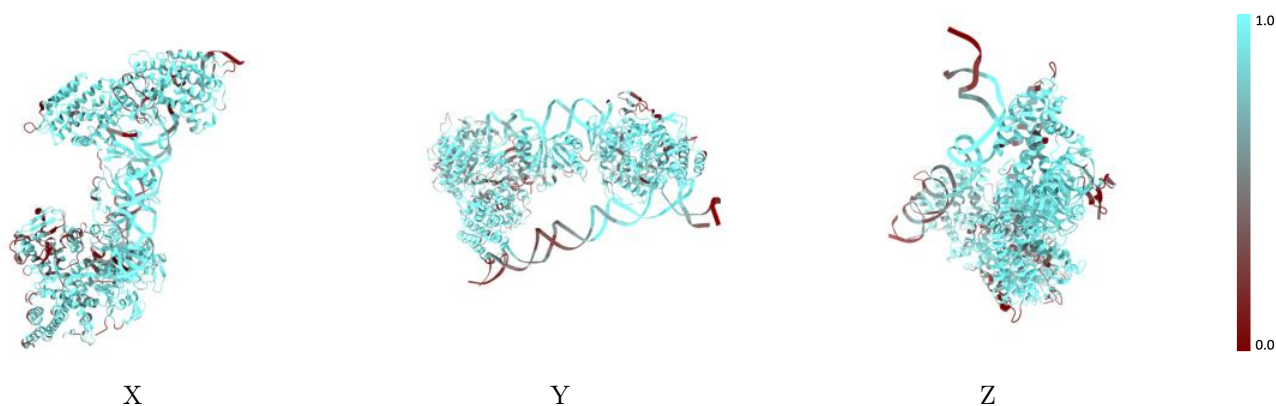

The images above show the model with each residue coloured according to its atom inclusion. This shows to what extent they are inside the map at the recommended contour level (0.18).

## 9.4 Atom inclusion [i](#)

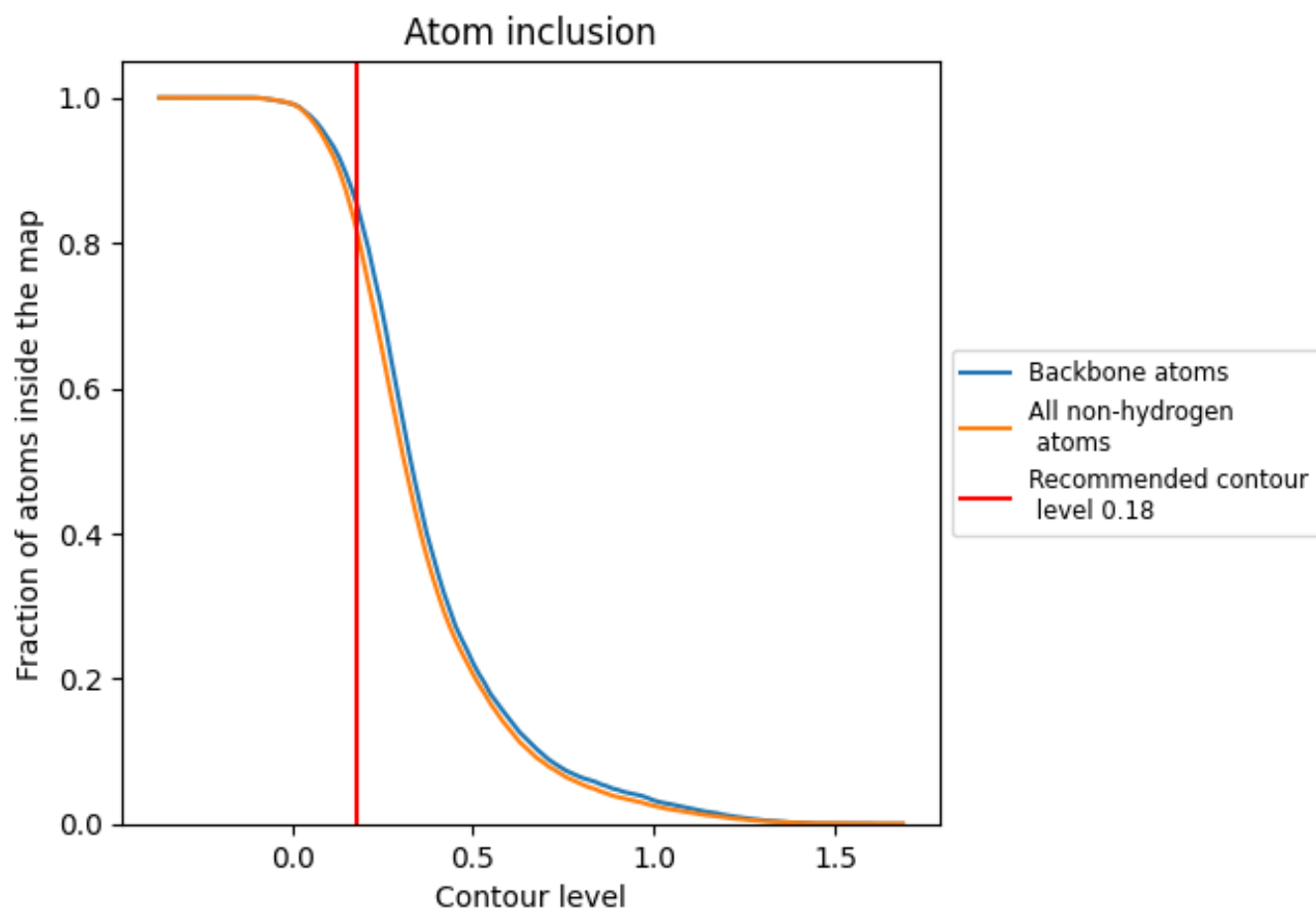























At the recommended contour level, 85% of all backbone atoms, 82% of all non-hydrogen atoms, are inside the map.



## 9.5 Map-model fit summary

The table lists the average atom inclusion at the recommended contour level (0.18) and Q-score for the entire model and for each chain.

Chain	Atom inclusion	Q-score
All	 0.8156	 0.1210
A	 0.9278	 0.1230
B	 0.8543	 0.1040
C	 0.7641	 0.1170
D	 0.8421	 0.1320
E	 0.9071	 0.1540
F	 0.8704	 0.1570
G	 0.8389	 0.1280
H	 0.6812	 0.0930
I	 0.4240	 0.1130
J	 0.6996	 0.1230

