



Full wwPDB X-ray Structure Validation Report ⓘ

Dec 5, 2023 – 08:29 am GMT

PDB ID : 2J8S
Title : Drug Export Pathway of Multidrug Exporter AcrB Revealed by DARPin Inhibitors
Authors : Sennhauser, G.; Amstutz, P.; Briand, C.; Storchenegger, O.; Gruetter, M.G.
Deposited on : 2006-10-27
Resolution : 2.54 Å(reported)

This is a Full wwPDB X-ray Structure Validation Report for a publicly released PDB entry.

We welcome your comments at validation@mail.wwpdb.org

A user guide is available at

<https://www.wwpdb.org/validation/2017/XrayValidationReportHelp>

with specific help available everywhere you see the ⓘ symbol.

The types of validation reports are described at

<http://www.wwpdb.org/validation/2017/FAQs#types>.

The following versions of software and data (see [references ⓘ](#)) were used in the production of this report:

MolProbity : 4.02b-467
Mogul : 1.8.4, CSD as541be (2020)
Xtriage (Phenix) : 1.13
EDS : 2.36
buster-report : 1.1.7 (2018)
Percentile statistics : 20191225.v01 (using entries in the PDB archive December 25th 2019)
Refmac : 5.8.0158
CCP4 : 7.0.044 (Gargrove)
Ideal geometry (proteins) : Engh & Huber (2001)
Ideal geometry (DNA, RNA) : Parkinson et al. (1996)
Validation Pipeline (wwPDB-VP) : 2.36

1 Overall quality at a glance

The following experimental techniques were used to determine the structure:

X-RAY DIFFRACTION

The reported resolution of this entry is 2.54 Å.

Percentile scores (ranging between 0-100) for global validation metrics of the entry are shown in the following graphic. The table shows the number of entries on which the scores are based.

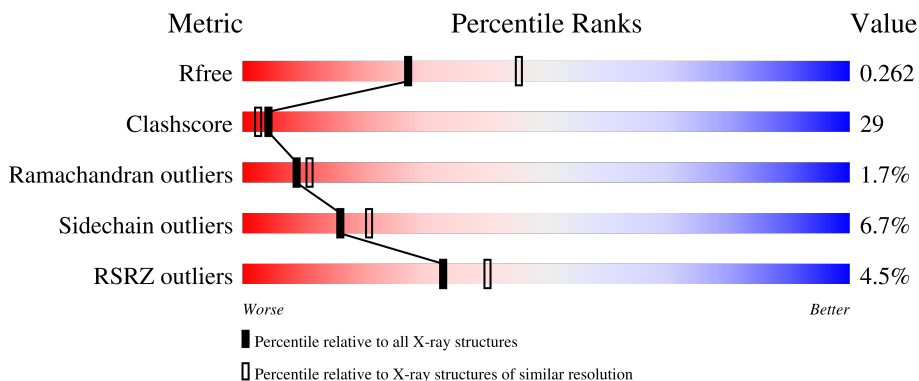

Metric	Whole archive (#Entries)	Similar resolution (#Entries, resolution range(Å))
R_{free}	130704	1284 (2.56-2.52)
Clashscore	141614	1332 (2.56-2.52)
Ramachandran outliers	138981	1315 (2.56-2.52)
Sidechain outliers	138945	1315 (2.56-2.52)
RSRZ outliers	127900	1272 (2.56-2.52)

The table below summarises the geometric issues observed across the polymeric chains and their fit to the electron density. The red, orange, yellow and green segments of the lower bar indicate the fraction of residues that contain outliers for ≥ 3 , 2, 1 and 0 types of geometric quality criteria respectively. A grey segment represents the fraction of residues that are not modelled. The numeric value for each fraction is indicated below the corresponding segment, with a dot representing fractions $\leq 5\%$. The upper red bar (where present) indicates the fraction of residues that have poor fit to the electron density. The numeric value is given above the bar.

Mol	Chain	Length	Quality of chain
1	A	1055	
1	B	1055	
1	C	1055	
2	D	169	
2	E	169	

The following table lists non-polymeric compounds, carbohydrate monomers and non-standard residues in protein, DNA, RNA chains that are outliers for geometric or electron-density-fit criteria:

Mol	Type	Chain	Res	Chirality	Geometry	Clashes	Electron density
3	LMT	A	3047	-	-	X	-
3	LMT	A	3048	-	-	X	-
3	LMT	B	3037	-	-	X	-
4	LMU	A	3049	-	-	X	-

2 Entry composition [i](#)

There are 5 unique types of molecules in this entry. The entry contains 26771 atoms, of which 0 are hydrogens and 0 are deuteriums.

In the tables below, the ZeroOcc column contains the number of atoms modelled with zero occupancy, the AltConf column contains the number of residues with at least one atom in alternate conformation and the Trace column contains the number of residues modelled with at most 2 atoms.

- Molecule 1 is a protein called ACRIFLAVINE RESISTANCE PROTEIN B.

Mol	Chain	Residues	Atoms					ZeroOcc	AltConf	Trace
			Total	C	N	O	S			
1	A	1044	Total 7943	C 5106	N 1315	O 1478	S 44	0	0	0
1	B	1033	Total 7849	C 5052	N 1295	O 1458	S 44	0	0	0
1	C	1040	Total 7908	C 5086	N 1307	O 1471	S 44	0	0	0

- Molecule 2 is a protein called DARPIN.

Mol	Chain	Residues	Atoms					ZeroOcc	AltConf	Trace
			Total	C	N	O	S			
2	D	156	Total 1177	C 741	N 206	O 229	S 1	0	0	0
2	E	153	Total 1159	C 732	N 203	O 223	S 1	0	0	0

- Molecule 3 is DODECYL-BETA-D-MALTOSE (three-letter code: LMT) (formula: C₂₄H₄₆O₁₁).

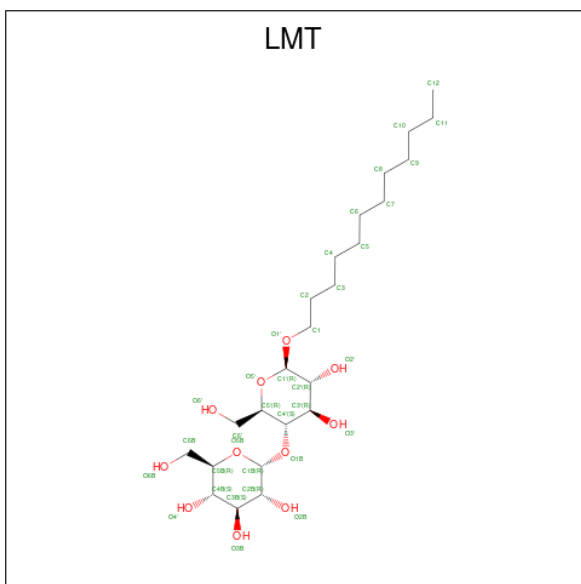

Mol	Chain	Residues	Atoms			ZeroOcc	AltConf
3	A	1	Total	C	O	0	0
			35	24	11		
3	A	1	Total	C	O	0	0
			35	24	11		
3	A	1	Total	C	O	0	0
			35	24	11		
3	B	1	Total	C	O	0	0
			35	24	11		
3	B	1	Total	C	O	0	0
			35	24	11		
3	B	1	Total	C	O	0	0
			35	24	11		
3	C	1	Total	C	O	0	0
			35	24	11		
3	C	1	Total	C	O	0	0
			35	24	11		
3	C	1	Total	C	O	0	0
			35	24	11		

- Molecule 4 is DODECYL-ALPHA-D-MALTOSE (three-letter code: LMU) (formula: $C_{24}H_{46}O_{11}$).

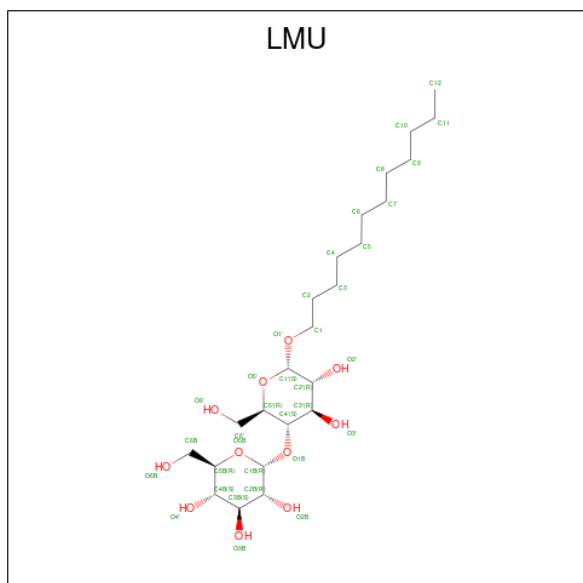

Mol	Chain	Residues	Atoms			ZeroOcc	AltConf
4	A	1	Total	C	O	0	0
			35	24	11		

- Molecule 5 is water.

Mol	Chain	Residues	Atoms		ZeroOcc	AltConf
5	A	118	Total 118	O 118	0	0
5	B	99	Total 99	O 99	0	0
5	C	117	Total 117	O 117	0	0
5	D	10	Total 10	O 10	0	0
5	E	6	Total 6	O 6	0	0

3 Residue-property plots

These plots are drawn for all protein, RNA, DNA and oligosaccharide chains in the entry. The first graphic for a chain summarises the proportions of the various outlier classes displayed in the second graphic. The second graphic shows the sequence view annotated by issues in geometry and electron density. Residues are color-coded according to the number of geometric quality criteria for which they contain at least one outlier: green = 0, yellow = 1, orange = 2 and red = 3 or more. A red dot above a residue indicates a poor fit to the electron density ($RSRZ > 2$). Stretches of 2 or more consecutive residues without any outlier are shown as a green connector. Residues present in the sample, but not in the model, are shown in grey.

● Molecule 1: ACRIFLAVINE RESISTANCE PROTEIN B

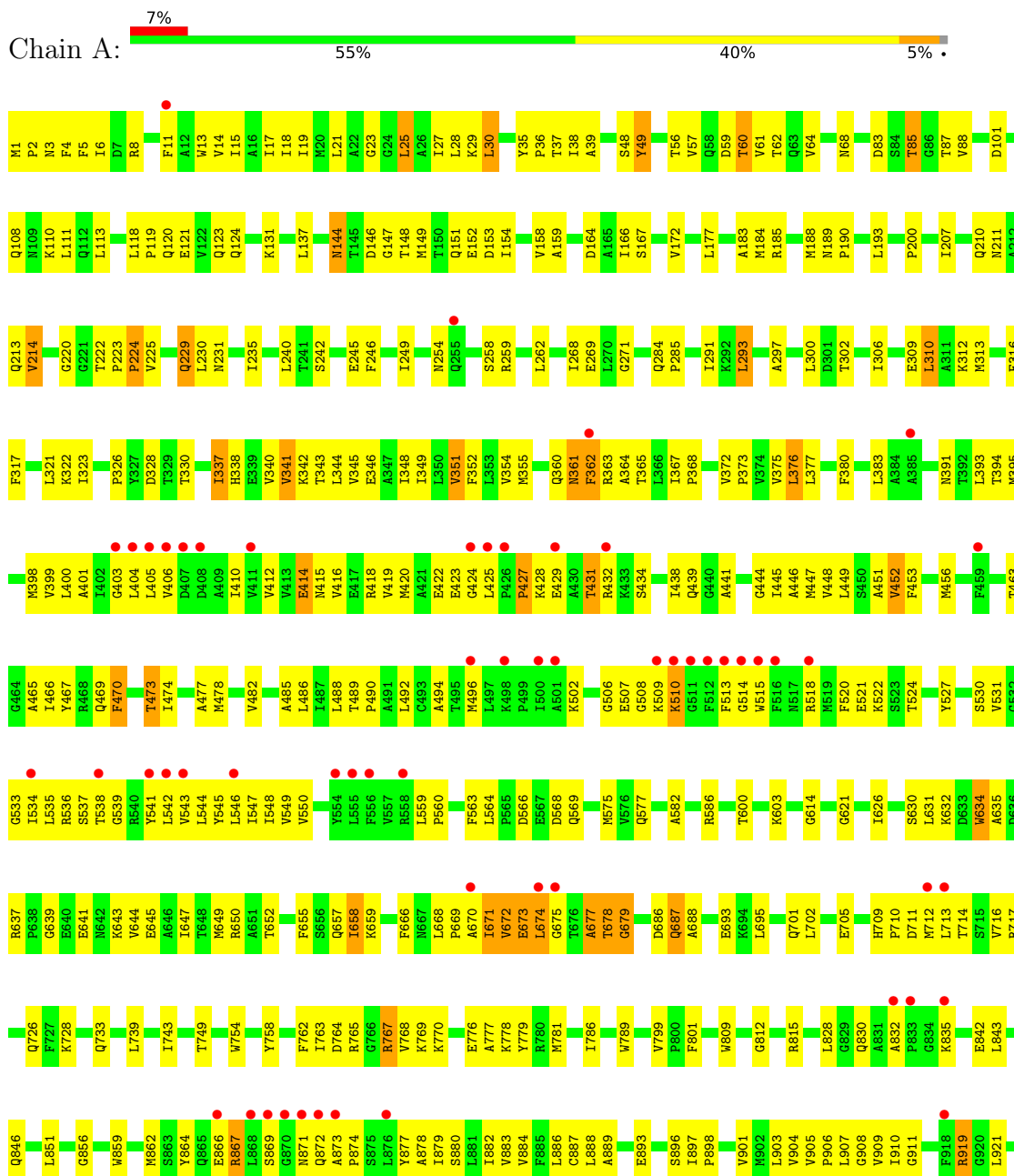

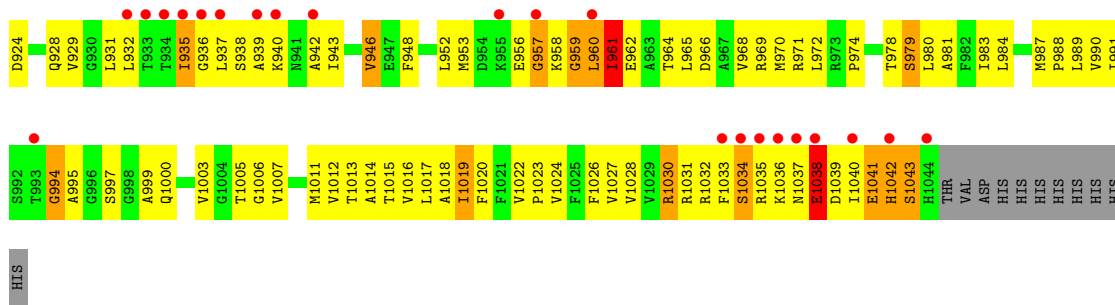

● Molecule 1: ACRIFLAVINE RESISTANCE PROTEIN B

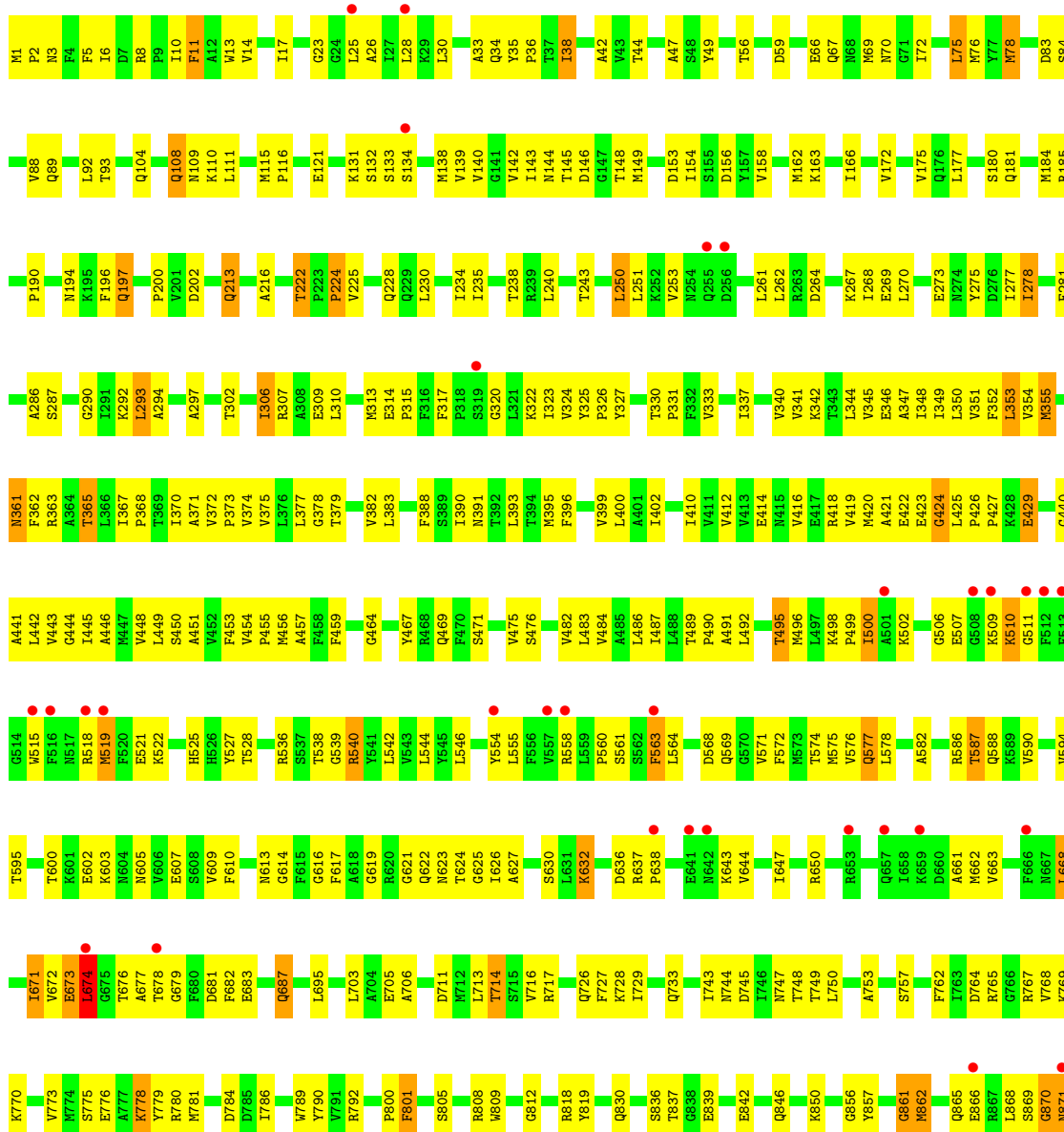

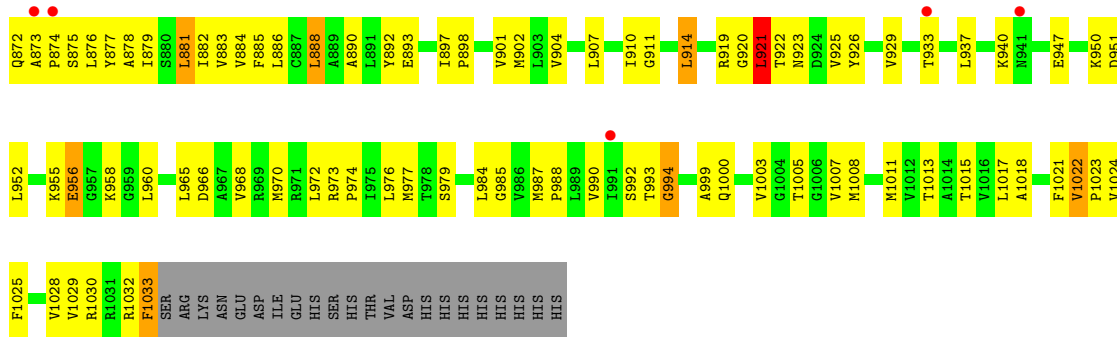

● Molecule 1: ACRIFLAVINE RESISTANCE PROTEIN B

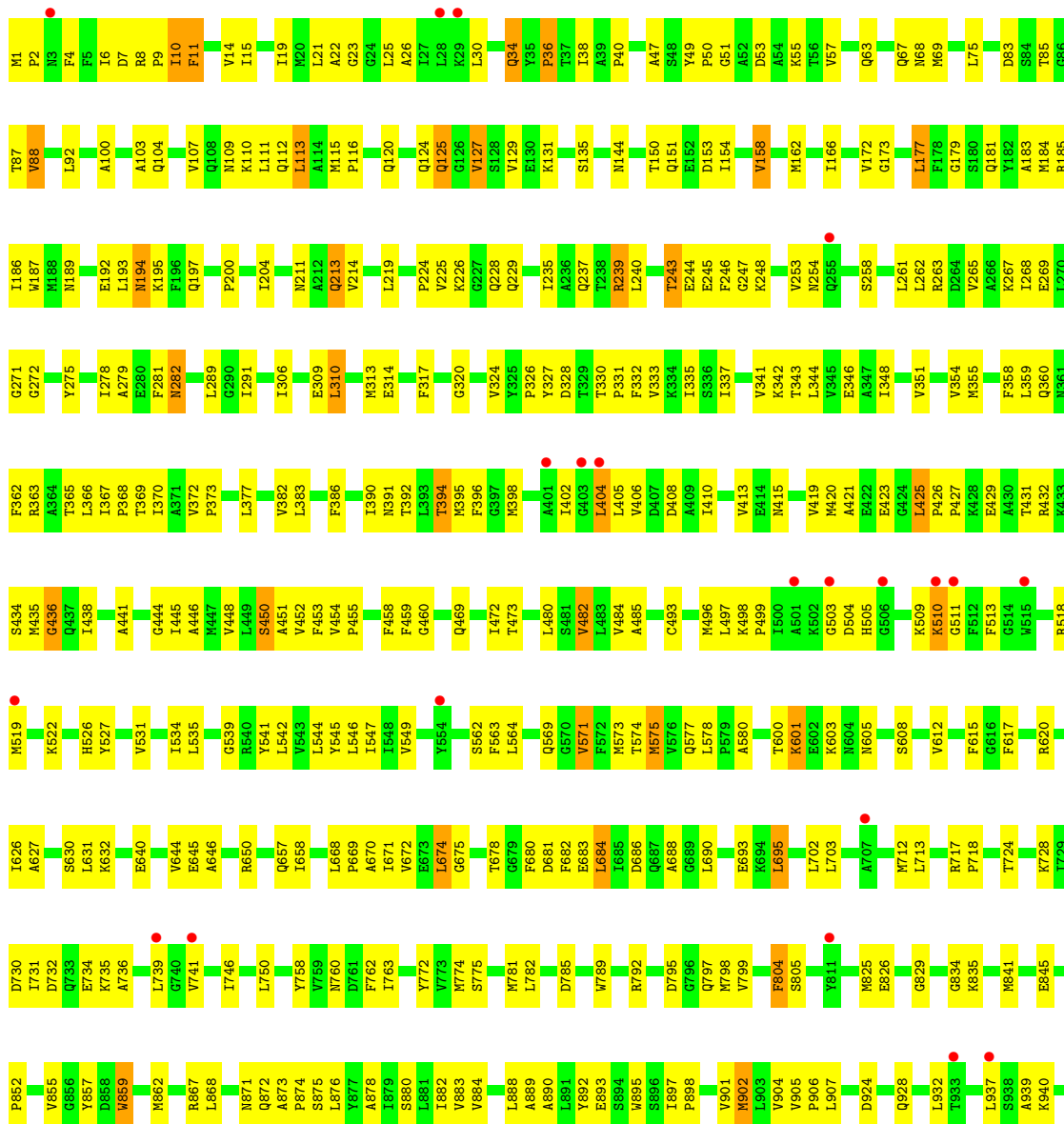

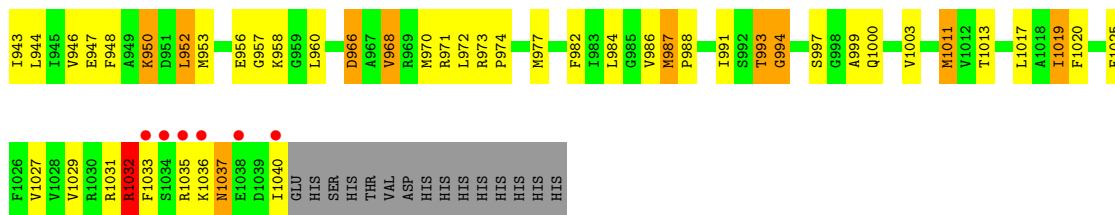

• Molecule 2: DARPIN

Chain D: 60% 29% 8%

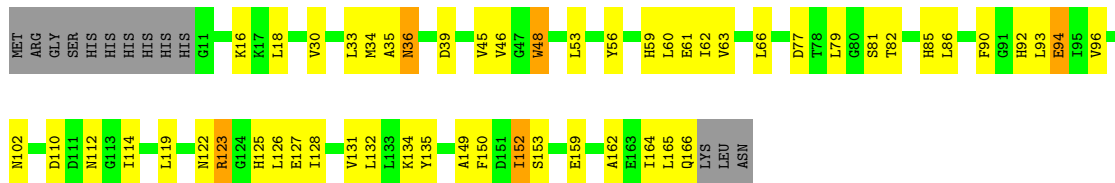

• Molecule 2: DARPIN

Chain E: 7% 49% 36% 5% 9%

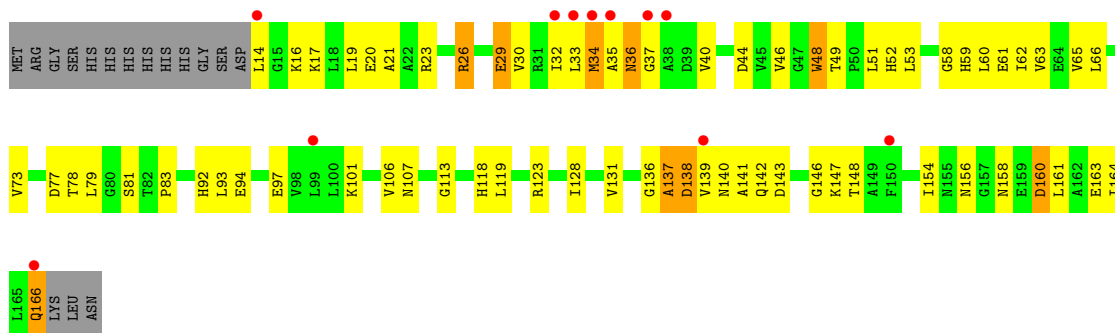

4 Data and refinement statistics

Property	Value	Source
Space group	P 21 21 21	Depositor
Cell constants a, b, c, α , β , γ	146.18Å 157.41Å 246.04Å 90.00° 90.00° 90.00°	Depositor
Resolution (Å)	34.36 – 2.54 34.36 – 2.55	Depositor EDS
% Data completeness (in resolution range)	95.1 (34.36-2.54) 95.9 (34.36-2.55)	Depositor EDS
R_{merge}	0.08	Depositor
R_{sym}	(Not available)	Depositor
$\langle I/\sigma(I) \rangle$ ¹	3.11 (at 2.54Å)	Xtrriage
Refinement program	CNS 1.1	Depositor
R, R_{free}	0.229 , 0.271 0.222 , 0.262	Depositor DCC
R_{free} test set	3552 reflections (2.00%)	wwPDB-VP
Wilson B-factor (Å ²)	37.0	Xtrriage
Anisotropy	0.632	Xtrriage
Bulk solvent k_{sol} (e/Å ³), B_{sol} (Å ²)	0.32 , 52.3	EDS
L-test for twinning ²	$\langle L \rangle = 0.40$, $\langle L^2 \rangle = 0.22$	Xtrriage
Estimated twinning fraction	No twinning to report.	Xtrriage
F_o, F_c correlation	0.91	EDS
Total number of atoms	26771	wwPDB-VP
Average B, all atoms (Å ²)	43.0	wwPDB-VP

Xtrriage's analysis on translational NCS is as follows: *The largest off-origin peak in the Patterson function is 1.90% of the height of the origin peak. No significant pseudotranslation is detected.*

¹Intensities estimated from amplitudes.

²Theoretical values of $\langle |L| \rangle$, $\langle L^2 \rangle$ for acentric reflections are 0.5, 0.333 respectively for untwinned datasets, and 0.375, 0.2 for perfectly twinned datasets.

5 Model quality [i](#)

5.1 Standard geometry [i](#)

Bond lengths and bond angles in the following residue types are not validated in this section: LMT, LMU

The Z score for a bond length (or angle) is the number of standard deviations the observed value is removed from the expected value. A bond length (or angle) with $|Z| > 5$ is considered an outlier worth inspection. RMSZ is the root-mean-square of all Z scores of the bond lengths (or angles).

Mol	Chain	Bond lengths		Bond angles	
		RMSZ	# Z >5	RMSZ	# Z >5
1	A	0.38	0/8095	0.63	0/10991
1	B	0.38	0/7999	0.62	0/10863
1	C	0.39	0/8058	0.63	0/10941
2	D	0.34	0/1196	0.59	0/1626
2	E	0.33	0/1178	0.55	0/1602
All	All	0.38	0/26526	0.62	0/36023

There are no bond length outliers.

There are no bond angle outliers.

There are no chirality outliers.

There are no planarity outliers.

5.2 Too-close contacts [i](#)

In the following table, the Non-H and H(model) columns list the number of non-hydrogen atoms and hydrogen atoms in the chain respectively. The H(added) column lists the number of hydrogen atoms added and optimized by MolProbity. The Clashes column lists the number of clashes within the asymmetric unit, whereas Symm-Clashes lists symmetry-related clashes.

Mol	Chain	Non-H	H(model)	H(added)	Clashes	Symm-Clashes
1	A	7943	0	8084	601	0
1	B	7849	0	8001	448	0
1	C	7908	0	8059	405	0
2	D	1177	0	1159	50	0
2	E	1159	0	1147	56	0
3	A	105	0	136	84	0
3	B	105	0	138	50	0
3	C	140	0	184	60	0

Continued on next page...

Continued from previous page...

Mol	Chain	Non-H	H(model)	H(added)	Clashes	Symm-Clashes
4	A	35	0	46	50	0
5	A	118	0	0	6	0
5	B	99	0	0	11	0
5	C	117	0	0	6	0
5	D	10	0	0	2	0
5	E	6	0	0	1	0
All	All	26771	0	26954	1565	0

The all-atom clashscore is defined as the number of clashes found per 1000 atoms (including hydrogen atoms). The all-atom clashscore for this structure is 29.

All (1565) close contacts within the same asymmetric unit are listed below, sorted by their clash magnitude.

Atom-1	Atom-2	Interatomic distance (Å)	Clash overlap (Å)
3:C:3043:LMT:C2	3:C:3043:LMT:C1	1.78	1.61
3:C:3046:LMT:O3'	3:C:3046:LMT:H11	1.28	1.27
1:A:348:ILE:CB	4:A:3049:LMU:H123	1.71	1.18
1:A:932:LEU:HD12	3:A:3048:LMT:H81	1.21	1.16
1:A:932:LEU:HA	3:A:3048:LMT:H82	1.21	1.15
1:A:348:ILE:HB	4:A:3049:LMU:C12	1.76	1.15
1:C:544:LEU:HD11	3:C:3043:LMT:H72	1.27	1.14
1:A:932:LEU:HG	3:A:3048:LMT:H101	1.30	1.13
1:C:875:SER:HB2	3:C:3044:LMT:O2B	1.47	1.12
1:B:919:ARG:HD2	1:B:1005:THR:HG21	1.31	1.12
1:B:883:VAL:HG22	3:B:3037:LMT:H91	1.11	1.07
3:C:3044:LMT:O5B	3:C:3044:LMT:H6E	1.53	1.07
1:A:447:MET:HB2	3:A:3047:LMT:H41	1.37	1.07
1:A:344:LEU:HB3	4:A:3049:LMU:H101	1.34	1.06
3:A:3046:LMT:H112	4:A:3049:LMU:H91	1.33	1.05
1:A:18:ILE:HG12	3:B:3037:LMT:H112	1.36	1.05
3:C:3046:LMT:O2'	3:C:3046:LMT:H5'	1.50	1.03
1:A:451:ALA:HB2	3:A:3047:LMT:H81	1.38	1.02
1:C:458:PHE:CZ	3:C:3046:LMT:H31	1.95	1.02
1:A:341:VAL:HG12	4:A:3049:LMU:H62	1.36	1.01
1:B:278:ILE:HG23	1:B:613:ASN:HB3	1.42	1.01
1:A:671:ILE:HG23	1:A:672:VAL:H	1.20	1.01
3:C:3046:LMT:O3'	3:C:3046:LMT:C1	2.10	0.99
1:A:8:ARG:HH22	3:B:3036:LMT:H6'2	1.23	0.98
1:A:887:CYS:SG	3:A:3047:LMT:H71	2.03	0.98
1:B:883:VAL:HG13	3:B:3037:LMT:C10	1.93	0.98
1:A:372:VAL:HA	1:A:405:LEU:HD21	1.46	0.98

Continued on next page...

Continued from previous page...

Atom-1	Atom-2	Interatomic distance (Å)	Clash overlap (Å)
1:B:883:VAL:CG1	3:B:3037:LMT:H102	1.93	0.98
1:A:883:VAL:CG1	3:A:3047:LMT:H111	1.93	0.97
1:A:883:VAL:HG11	3:A:3047:LMT:H111	1.46	0.97
1:A:348:ILE:HB	4:A:3049:LMU:H123	0.97	0.97
1:B:222:THR:HG23	1:C:275:TYR:HB2	1.48	0.96
3:A:3046:LMT:H112	4:A:3049:LMU:C9	1.94	0.95
1:A:414:GLU:HG2	1:A:974:PRO:HB3	1.43	0.95
1:A:932:LEU:HA	3:A:3048:LMT:C8	1.97	0.94
1:B:883:VAL:HG13	3:B:3037:LMT:H102	0.97	0.94
1:A:448:VAL:HA	3:A:3047:LMT:H61	1.49	0.94
1:A:887:CYS:HB3	3:A:3047:LMT:H51	1.49	0.94
1:A:447:MET:HB2	3:A:3047:LMT:C4	1.98	0.94
1:A:451:ALA:HA	3:A:3047:LMT:H102	1.47	0.93
1:A:932:LEU:O	3:A:3048:LMT:H102	1.68	0.93
1:A:8:ARG:NH2	3:B:3036:LMT:H6'2	1.81	0.93
1:A:448:VAL:CA	3:A:3047:LMT:H61	1.99	0.92
1:B:560:PRO:HG2	1:B:922:THR:HG22	1.51	0.92
1:B:901:VAL:O	1:B:904:VAL:HG22	1.70	0.92
1:A:448:VAL:N	3:A:3047:LMT:H61	1.85	0.92
4:A:3049:LMU:H12	4:A:3049:LMU:O2'	1.67	0.91
2:D:122:ASN:HA	2:D:152:ILE:HD11	1.49	0.91
1:B:200:PRO:HD2	1:B:749:THR:HG22	1.51	0.90
1:C:342:LYS:O	1:C:346:GLU:HG3	1.70	0.90
1:C:953:MET:HE2	1:C:960:LEU:HA	1.52	0.90
1:A:25:LEU:HD21	3:B:3037:LMT:H41	1.51	0.89
1:B:361:ASN:H	1:B:361:ASN:HD22	0.97	0.89
1:C:575:MET:HE3	1:C:617:PHE:HB2	1.54	0.89
3:C:3042:LMT:O2B	3:C:3042:LMT:H5B	1.71	0.89
1:A:451:ALA:HB1	1:A:884:VAL:HG22	1.52	0.88
1:B:139:VAL:HG13	1:B:327:TYR:HB3	1.54	0.88
1:B:873:ALA:HB3	1:B:874:PRO:HD3	1.54	0.88
1:A:428:LYS:HE3	1:A:432:ARG:HH21	1.38	0.87
1:A:444:GLY:HA2	3:A:3047:LMT:H11	1.57	0.87
1:C:580:ALA:HB1	1:C:724:THR:HG22	1.57	0.87
1:B:361:ASN:HD22	1:B:361:ASN:N	1.71	0.87
1:A:510:LYS:HD3	1:A:513:PHE:HB2	1.57	0.86
3:A:3046:LMT:O4'	3:B:3037:LMT:O6B	1.93	0.86
3:A:3047:LMT:H12	3:A:3047:LMT:O2'	1.74	0.86
1:A:932:LEU:CG	3:A:3048:LMT:H101	2.04	0.86
1:A:451:ALA:CB	3:A:3047:LMT:H81	2.05	0.86
1:B:729:ILE:HD11	1:B:805:SER:HB2	1.55	0.86

Continued on next page...

Continued from previous page...

Atom-1	Atom-2	Interatomic distance (Å)	Clash overlap (Å)
1:C:741:VAL:HG11	1:C:799:VAL:HG11	1.56	0.85
1:B:361:ASN:H	1:B:361:ASN:ND2	1.73	0.85
1:B:363:ARG:HD2	1:B:498:LYS:HE3	1.56	0.85
1:A:932:LEU:HD12	3:A:3048:LMT:C8	2.06	0.85
1:A:254:ASN:HD22	1:A:258:SER:HB2	1.40	0.84
1:C:544:LEU:HD21	3:C:3043:LMT:H81	1.59	0.84
1:A:344:LEU:HB2	4:A:3049:LMU:H82	1.59	0.84
1:A:355:MET:HE2	1:A:368:PRO:HG3	1.59	0.84
1:B:367:ILE:HG12	1:B:496:MET:HE3	1.58	0.84
1:A:18:ILE:CG1	3:B:3037:LMT:H112	2.07	0.84
1:A:887:CYS:HB3	3:A:3047:LMT:C5	2.07	0.84
1:C:522:LYS:HG2	1:C:526:HIS:HE1	1.41	0.84
1:A:669:PRO:HB3	1:A:675:GLY:HA3	1.59	0.84
1:B:883:VAL:HG22	3:B:3037:LMT:C9	2.04	0.84
1:A:60:THR:HG22	1:A:61:VAL:HG23	1.59	0.83
1:A:428:LYS:CE	1:A:432:ARG:HH21	1.91	0.83
1:A:452:VAL:HB	3:A:3048:LMT:H112	1.59	0.83
1:B:875:SER:O	1:B:879:ILE:HD13	1.78	0.83
1:A:341:VAL:HG12	4:A:3049:LMU:C6	2.07	0.83
1:A:344:LEU:CB	4:A:3049:LMU:H82	2.09	0.83
1:B:555:LEU:HD21	1:B:914:LEU:HD13	1.61	0.83
3:A:3047:LMT:H3B	1:C:8:ARG:HH21	1.42	0.82
1:A:344:LEU:O	4:A:3049:LMU:H112	1.79	0.82
1:A:341:VAL:CG1	4:A:3049:LMU:H62	2.09	0.82
1:A:687:GLN:HE22	1:A:856:GLY:HA3	1.45	0.82
1:B:673:GLU:HB3	1:B:674:LEU:HD12	1.60	0.82
1:C:937:LEU:HD13	1:C:1011:MET:HG2	1.60	0.82
1:A:451:ALA:HA	3:A:3047:LMT:C10	2.09	0.82
1:A:867:ARG:HE	1:A:867:ARG:HA	1.42	0.81
1:A:21:LEU:O	1:A:25:LEU:HD22	1.81	0.81
1:A:635:ALA:HB2	4:A:3049:LMU:O4'	1.81	0.81
1:C:875:SER:HB2	3:C:3044:LMT:H2O1	1.45	0.81
1:B:879:ILE:O	1:B:883:VAL:HG23	1.81	0.81
1:A:444:GLY:CA	3:A:3047:LMT:H11	2.09	0.81
1:A:542:LEU:HD21	1:A:1028:VAL:HG21	1.62	0.81
1:B:515:TRP:HE3	1:B:518:ARG:HH21	1.29	0.81
1:B:866:GLU:O	1:B:870:GLY:HA2	1.82	0.80
1:A:38:ILE:HG13	1:A:39:ALA:N	1.96	0.80
1:B:72:ILE:HD11	1:B:110:LYS:HG3	1.63	0.80
3:C:3044:LMT:O5B	3:C:3044:LMT:C6'	2.30	0.80
1:B:420:MET:HE1	1:B:427:PRO:HG3	1.63	0.80

Continued on next page...

Continued from previous page...

Atom-1	Atom-2	Interatomic distance (Å)	Clash overlap (Å)
3:C:3042:LMT:O1'	3:C:3042:LMT:C6'	2.30	0.80
1:A:345:VAL:HG23	4:A:3049:LMU:C7	2.11	0.80
1:A:449:LEU:C	1:A:451:ALA:H	1.85	0.80
1:A:887:CYS:SG	3:A:3047:LMT:C7	2.69	0.80
1:C:458:PHE:CE1	3:C:3046:LMT:H31	2.17	0.80
1:C:688:ALA:HB3	1:C:690:LEU:HD13	1.64	0.80
1:C:960:LEU:HD11	1:C:1027:VAL:HG13	1.63	0.80
1:A:444:GLY:HA2	3:A:3047:LMT:C1	2.12	0.79
1:B:809:TRP:HB2	2:D:48:TRP:CH2	2.17	0.79
1:C:531:VAL:HG21	1:C:968:VAL:HG11	1.64	0.79
1:C:640:GLU:CD	1:C:640:GLU:H	1.83	0.79
1:B:879:ILE:HG21	3:B:3037:LMT:H31	1.63	0.79
1:B:425:LEU:HD12	1:B:429:GLU:HB2	1.65	0.79
1:B:441:ALA:O	1:B:445:ILE:HD12	1.82	0.79
1:B:310:LEU:HD13	1:B:323:ILE:HD12	1.63	0.78
4:A:3049:LMU:O2'	4:A:3049:LMU:C1	2.30	0.78
1:A:8:ARG:HH12	3:B:3036:LMT:H5B	1.46	0.78
1:A:424:GLY:HA3	1:A:502:LYS:HB2	1.64	0.78
1:B:379:THR:O	1:B:382:VAL:HG22	1.84	0.78
1:C:343:THR:HG23	1:C:988:PRO:HB2	1.63	0.78
1:A:14:VAL:HG13	1:B:886:LEU:HB3	1.65	0.78
1:A:345:VAL:N	4:A:3049:LMU:H81	1.98	0.78
1:A:345:VAL:O	1:A:348:ILE:HG22	1.83	0.78
1:B:423:GLU:HA	1:B:502:LYS:HE2	1.64	0.78
1:A:671:ILE:HG12	1:A:672:VAL:HG22	1.66	0.78
3:C:3042:LMT:O2B	3:C:3042:LMT:C5B	2.30	0.78
1:A:200:PRO:HD2	1:A:749:THR:HG22	1.65	0.78
1:A:348:ILE:O	1:A:351:VAL:HG12	1.83	0.78
1:A:669:PRO:O	1:A:671:ILE:HG22	1.83	0.77
1:A:932:LEU:CA	3:A:3048:LMT:H82	2.08	0.77
1:C:509:LYS:O	1:C:510:LYS:HB2	1.82	0.77
1:C:952:LEU:HD12	1:C:958:LYS:HD2	1.64	0.77
1:A:527:TYR:HE2	1:A:1019:ILE:HG23	1.50	0.77
1:C:63:GLN:HE22	1:C:67:GLN:HE21	1.29	0.77
1:C:359:LEU:HD12	1:C:365:THR:HA	1.66	0.77
1:A:428:LYS:O	1:A:432:ARG:HG3	1.84	0.77
1:B:574:THR:CG2	1:B:627:ALA:HB3	2.14	0.77
1:A:1038:GLU:HG2	1:A:1040:ILE:H	1.49	0.77
1:A:452:VAL:CG2	3:A:3048:LMT:H112	2.15	0.77
1:C:15:ILE:O	1:C:19:ILE:HG12	1.85	0.77
1:C:987:MET:HB3	1:C:988:PRO:HD3	1.68	0.76

Continued on next page...

Continued from previous page...

Atom-1	Atom-2	Interatomic distance (Å)	Clash overlap (Å)
1:A:56:THR:O	1:A:60:THR:HB	1.86	0.76
1:A:383:LEU:HD21	1:A:473:THR:HG22	1.68	0.75
1:A:509:LYS:O	1:A:514:GLY:HA3	1.85	0.75
1:B:637:ARG:N	1:B:638:PRO:HD3	2.01	0.75
1:A:188:MET:HE1	1:A:200:PRO:HG3	1.69	0.75
1:A:671:ILE:HG23	1:A:672:VAL:N	2.00	0.75
1:A:18:ILE:HG12	3:B:3037:LMT:C11	2.14	0.75
1:C:404:LEU:HD11	1:C:937:LEU:HD21	1.67	0.75
2:E:62:ILE:O	2:E:66:LEU:HG	1.86	0.75
1:A:188:MET:HE3	1:A:200:PRO:HA	1.68	0.75
3:C:3046:LMT:H11	3:C:3046:LMT:H3O2	1.47	0.75
1:A:144:ASN:OD1	1:A:149:MET:HG2	1.85	0.74
1:C:888:LEU:HD13	1:C:901:VAL:HG21	1.66	0.74
1:A:964:THR:O	1:A:968:VAL:HG23	1.88	0.74
1:C:363:ARG:HD3	1:C:496:MET:O	1.86	0.74
1:A:25:LEU:HD21	3:B:3037:LMT:H61	1.68	0.74
1:A:375:VAL:HB	1:A:405:LEU:HD11	1.66	0.74
1:A:3:ASN:HA	1:A:6:ILE:HD12	1.69	0.74
1:C:85:THR:OG1	1:C:87:THR:HG22	1.87	0.74
1:A:428:LYS:HE3	1:A:432:ARG:NH2	2.03	0.73
2:E:34:MET:HA	2:E:34:MET:HE3	1.68	0.73
1:C:154:ILE:O	1:C:158:VAL:HG12	1.88	0.73
1:B:250:LEU:HD12	1:C:734:GLU:HG2	1.70	0.73
1:C:458:PHE:HZ	3:C:3046:LMT:H51	1.53	0.73
1:A:465:ALA:O	1:A:469:GLN:HG2	1.88	0.73
1:B:131:LYS:HE3	1:B:133:SER:HB2	1.69	0.73
1:B:703:LEU:HD23	1:B:716:VAL:HG22	1.69	0.73
1:C:852:PRO:O	1:C:855:VAL:HG12	1.89	0.73
1:A:452:VAL:CB	3:A:3048:LMT:H112	2.18	0.73
1:C:309:GLU:O	1:C:313:MET:HG3	1.89	0.73
1:A:11:PHE:CZ	3:B:3036:LMT:O6'	2.41	0.73
1:A:25:LEU:CD2	3:B:3037:LMT:H41	2.19	0.73
1:A:1037:ASN:ND2	1:A:1038:GLU:H	1.86	0.73
1:B:42:ALA:HB3	1:B:132:SER:HB2	1.70	0.73
1:A:448:VAL:HG12	3:A:3047:LMT:H52	1.71	0.72
1:B:956:GLU:HB2	1:B:958:LYS:HG3	1.70	0.72
1:B:1022:VAL:HG22	1:B:1023:PRO:HD3	1.70	0.72
1:A:887:CYS:HB2	3:A:3047:LMT:H72	1.69	0.72
1:A:887:CYS:CB	3:A:3047:LMT:H72	2.19	0.72
1:C:120:GLN:O	1:C:124:GLN:HG2	1.89	0.72
1:C:953:MET:O	1:C:957:GLY:HA2	1.89	0.72

Continued on next page...

Continued from previous page...

Atom-1	Atom-2	Interatomic distance (Å)	Clash overlap (Å)
1:A:911:GLY:HA3	1:A:1013:THR:OG1	1.89	0.72
1:A:445:ILE:HA	1:A:448:VAL:HG22	1.71	0.72
1:B:714:THR:HG23	1:B:830:GLN:HG3	1.72	0.72
2:D:36:ASN:N	2:D:36:ASN:HD22	1.86	0.72
1:A:316:PHE:CD1	1:B:687:GLN:HG2	2.25	0.72
1:A:932:LEU:C	3:A:3048:LMT:H102	2.10	0.72
1:B:527:TYR:CE2	1:B:968:VAL:HG13	2.25	0.72
1:C:69:MET:HE1	1:C:107:VAL:HG13	1.72	0.72
3:C:3043:LMT:C2	3:C:3043:LMT:O1'	2.37	0.72
1:B:26:ALA:O	1:B:30:LEU:HB2	1.90	0.71
1:A:453:PHE:CE2	3:A:3048:LMT:H122	2.25	0.71
1:B:1018:ALA:O	1:B:1022:VAL:HG13	1.91	0.71
1:B:352:PHE:HD2	1:B:353:LEU:HD12	1.56	0.71
1:B:577:GLN:O	1:B:661:ALA:HB1	1.91	0.71
1:A:449:LEU:C	1:A:451:ALA:N	2.42	0.71
1:A:712:MET:HA	1:A:832:ALA:CB	2.21	0.71
1:B:34:GLN:HG2	1:B:35:TYR:CD1	2.25	0.71
1:A:214:VAL:HG11	1:B:747:ASN:HB3	1.71	0.71
1:A:425:LEU:HD23	1:A:429:GLU:HG3	1.72	0.71
1:B:66:GLU:OE1	1:B:818:ARG:HD3	1.90	0.71
1:C:539:GLY:HA2	1:C:542:LEU:HD23	1.72	0.71
1:B:582:ALA:HB3	1:B:623:ASN:HB3	1.71	0.71
2:E:26:ARG:HD3	2:E:29:GLU:HG3	1.72	0.70
1:A:905:VAL:HB	1:A:906:PRO:HD3	1.73	0.70
1:B:726:GLN:HG2	5:B:2063:HOH:O	1.92	0.70
1:C:845:GLU:HG3	1:C:859:TRP:CH2	2.26	0.70
1:B:868:LEU:C	1:B:870:GLY:H	1.92	0.70
1:A:687:GLN:NE2	1:A:856:GLY:HA3	2.05	0.70
1:A:712:MET:HA	1:A:832:ALA:HB3	1.74	0.70
1:C:460:GLY:HA2	5:C:2062:HOH:O	1.91	0.70
1:A:946:VAL:HG23	1:A:1026:PHE:CE1	2.27	0.70
1:B:302:THR:O	1:B:306:ILE:HG23	1.92	0.70
1:B:744:ASN:O	1:B:748:THR:HG23	1.92	0.70
1:A:8:ARG:HH12	3:B:3036:LMT:C5B	2.05	0.69
1:B:293:LEU:CD2	1:B:297:ALA:HB3	2.22	0.69
1:B:947:GLU:O	1:B:951:ASP:HB2	1.92	0.69
1:C:446:ALA:HB2	1:C:482:VAL:HG13	1.72	0.69
1:A:880:SER:O	1:A:884:VAL:HG23	1.91	0.69
1:B:444:GLY:N	3:B:3036:LMT:O2'	2.25	0.69
1:C:875:SER:OG	3:C:3044:LMT:H3B	1.92	0.69
1:B:445:ILE:HG12	1:B:940:LYS:HG3	1.73	0.69

Continued on next page...

Continued from previous page...

Atom-1	Atom-2	Interatomic distance (Å)	Clash overlap (Å)
1:A:38:ILE:HG13	1:A:39:ALA:H	1.57	0.69
1:B:2:PRO:O	1:B:6:ILE:HG13	1.91	0.69
1:B:883:VAL:CG2	3:B:3037:LMT:H91	2.07	0.69
1:B:184:MET:HE1	1:B:268:ILE:HG22	1.74	0.69
1:A:534:ILE:O	1:A:537:SER:HB3	1.92	0.69
1:B:554:TYR:O	1:B:558:ARG:HG2	1.93	0.69
1:B:919:ARG:CD	1:B:1005:THR:HG21	2.15	0.69
1:C:445:ILE:HG23	1:C:940:LYS:HG3	1.74	0.69
1:A:447:MET:C	3:A:3047:LMT:H61	2.12	0.69
1:C:541:TYR:OH	3:C:3043:LMT:H21	1.92	0.69
1:C:966:ASP:O	1:C:970:MET:HG3	1.92	0.69
2:E:34:MET:HE1	2:E:40:VAL:HG12	1.75	0.69
1:C:991:ILE:HG23	3:C:3042:LMT:H42	1.74	0.69
1:A:932:LEU:CD1	3:A:3048:LMT:H81	2.13	0.68
1:C:527:TYR:CE2	1:C:968:VAL:HG13	2.28	0.68
1:C:544:LEU:HD11	3:C:3043:LMT:C7	2.16	0.68
1:B:196:PHE:C	1:B:197:GLN:HE21	1.97	0.68
1:C:7:ASP:C	1:C:9:PRO:HD3	2.14	0.68
1:A:897:ILE:N	1:A:898:PRO:HD2	2.08	0.68
1:C:162:MET:HA	1:C:313:MET:HE1	1.74	0.68
1:C:544:LEU:HD21	3:C:3043:LMT:C8	2.23	0.68
1:C:876:LEU:HD11	1:C:932:LEU:HD11	1.74	0.68
2:D:127:GLU:O	2:D:131:VAL:HG23	1.94	0.68
1:C:104:GLN:HE21	1:C:129:VAL:HG13	1.59	0.68
3:C:3042:LMT:H2B	3:C:3042:LMT:C3'	2.24	0.68
1:C:328:ASP:O	1:C:331:PRO:HD2	1.93	0.68
1:B:879:ILE:CG2	3:B:3037:LMT:H31	2.23	0.68
1:A:259:ARG:HD2	5:D:2008:HOH:O	1.93	0.68
1:B:910:ILE:HG23	1:B:1013:THR:HG21	1.76	0.68
1:C:544:LEU:CD1	3:C:3043:LMT:H72	2.16	0.67
1:A:568:ASP:CG	1:A:637:ARG:HH22	1.96	0.67
1:B:362:PHE:O	1:B:365:THR:HG22	1.93	0.67
2:E:30:VAL:O	2:E:34:MET:HB2	1.95	0.67
1:B:871:ASN:HD22	1:B:872:GLN:N	1.92	0.67
2:E:23:ARG:HB2	2:E:53:LEU:HD13	1.76	0.67
1:A:960:LEU:HD12	1:A:961:ILE:N	2.09	0.67
1:A:1007:VAL:O	1:A:1011:MET:HB2	1.94	0.67
1:C:547:ILE:HG12	3:C:3043:LMT:H121	1.77	0.67
3:A:3046:LMT:C11	4:A:3049:LMU:H91	2.20	0.67
1:A:543:VAL:O	1:A:547:ILE:HG13	1.95	0.67
1:B:1025:PHE:O	1:B:1029:VAL:HG23	1.95	0.67

Continued on next page...

Continued from previous page...

Atom-1	Atom-2	Interatomic distance (Å)	Clash overlap (Å)
1:C:452:VAL:HG23	1:C:453:PHE:CD1	2.30	0.67
1:A:344:LEU:HB3	4:A:3049:LMU:C10	2.18	0.67
1:B:420:MET:HB3	1:B:500:ILE:HG23	1.76	0.67
1:C:924:ASP:O	1:C:928:GLN:HG3	1.95	0.67
1:A:57:VAL:CG1	1:A:88:VAL:HG22	2.25	0.66
1:A:568:ASP:OD2	1:A:637:ARG:NH2	2.28	0.66
1:A:942:ALA:O	1:A:946:VAL:HG12	1.95	0.66
1:B:184:MET:HE3	1:B:185:ARG:H	1.60	0.66
1:A:931:LEU:O	1:A:935:ILE:HG22	1.95	0.66
3:C:3042:LMT:H2'	3:C:3042:LMT:H6E	1.78	0.66
1:A:932:LEU:CA	3:A:3048:LMT:H102	2.25	0.66
1:B:419:VAL:O	1:B:423:GLU:HG2	1.94	0.66
1:C:953:MET:CE	1:C:960:LEU:HA	2.25	0.66
2:D:110:ASP:OD2	2:D:114:ILE:HB	1.95	0.66
1:B:871:ASN:HD22	1:B:872:GLN:H	1.43	0.66
1:C:332:PHE:HA	1:C:335:ILE:HG22	1.78	0.66
1:A:432:ARG:HH11	1:A:432:ARG:HG2	1.59	0.66
1:B:414:GLU:HG3	1:B:977:MET:CE	2.25	0.66
1:B:350:LEU:O	1:B:354:VAL:HG13	1.96	0.66
3:B:3037:LMT:C3'	3:B:3037:LMT:O2B	2.44	0.66
1:A:18:ILE:CD1	3:B:3037:LMT:H112	2.25	0.66
1:B:910:ILE:HG13	1:B:914:LEU:CD2	2.26	0.66
1:C:166:ILE:HD11	1:C:310:LEU:HD13	1.76	0.66
1:C:944:LEU:O	1:C:971:ARG:HG3	1.95	0.66
3:C:3042:LMT:O3'	3:C:3042:LMT:H1B	1.95	0.66
1:A:345:VAL:HG23	4:A:3049:LMU:H72	1.78	0.65
2:D:150:PHE:O	2:D:153:SER:HB3	1.95	0.65
2:E:97:GLU:HG2	2:E:131:VAL:HG11	1.76	0.65
1:B:871:ASN:HD21	1:B:873:ALA:HB3	1.61	0.65
1:C:522:LYS:HG2	1:C:526:HIS:CE1	2.29	0.65
3:B:3035:LMT:H5B	3:B:3035:LMT:H6E	1.78	0.65
1:A:453:PHE:CZ	3:A:3048:LMT:H122	2.32	0.65
1:B:72:ILE:HD11	1:B:110:LYS:CG	2.27	0.65
1:B:440:GLY:O	3:B:3036:LMT:O3'	2.14	0.65
1:B:489:THR:OG1	1:B:490:PRO:HD3	1.97	0.65
2:E:34:MET:HA	2:E:34:MET:CE	2.27	0.65
1:B:185:ARG:HB2	1:B:269:GLU:O	1.97	0.65
1:B:213:GLN:NE2	1:B:238:THR:HG22	2.12	0.65
1:C:144:ASN:HA	1:C:320:GLY:O	1.97	0.65
1:C:406:VAL:O	1:C:410:ILE:HG13	1.97	0.64
1:C:875:SER:CB	3:C:3044:LMT:H3B	2.27	0.64

Continued on next page...

Continued from previous page...

Atom-1	Atom-2	Interatomic distance (Å)	Clash overlap (Å)
3:C:3042:LMT:O1'	3:C:3042:LMT:H6E	1.97	0.64
1:A:544:LEU:HA	1:A:547:ILE:HD12	1.78	0.64
1:C:69:MET:CE	1:C:107:VAL:HG13	2.26	0.64
1:A:702:LEU:HD13	1:A:851:LEU:HD11	1.79	0.64
1:A:337:ILE:O	1:A:341:VAL:HG23	1.97	0.64
1:A:520:PHE:O	1:A:524:THR:HG23	1.98	0.64
1:C:151:GLN:NE2	1:C:279:ALA:O	2.30	0.64
1:A:341:VAL:HB	4:A:3049:LMU:C4	2.28	0.64
1:A:726:GLN:OE1	1:A:812:GLY:HA3	1.98	0.64
1:A:781:MET:HG3	1:C:228:GLN:OE1	1.97	0.64
1:A:908:GLY:HA2	1:A:1014:ALA:HB2	1.79	0.64
1:A:687:GLN:HE22	1:A:856:GLY:CA	2.09	0.64
1:C:21:LEU:O	1:C:25:LEU:HG	1.98	0.64
1:C:795:ASP:OD1	1:C:797:GLN:HG2	1.98	0.64
1:B:536:ARG:HD2	3:B:3035:LMT:O3B	1.98	0.64
2:D:126:LEU:HD22	2:D:164:ILE:HD12	1.78	0.64
1:A:326:PRO:O	1:A:630:SER:HB2	1.98	0.64
1:A:568:ASP:O	1:A:634:TRP:CZ3	2.51	0.64
1:C:162:MET:HA	1:C:313:MET:CE	2.28	0.64
1:B:454:VAL:HG22	1:B:455:PRO:HD3	1.79	0.63
1:A:235:ILE:O	1:B:728:LYS:HD2	1.98	0.63
1:A:1040:ILE:HG23	1:A:1041:GLU:N	2.13	0.63
1:B:25:LEU:HA	1:B:28:LEU:HD12	1.80	0.63
1:B:674:LEU:HD12	1:B:674:LEU:H	1.62	0.63
1:C:736:ALA:O	1:C:741:VAL:HG22	1.99	0.63
1:A:445:ILE:HG21	1:A:940:LYS:HE2	1.79	0.63
1:C:563:PHE:O	1:C:564:LEU:HD12	1.99	0.63
1:C:575:MET:CE	1:C:617:PHE:HB2	2.27	0.63
1:C:834:GLY:O	1:C:835:LYS:HD3	1.97	0.63
1:A:400:LEU:HD12	1:A:470:PHE:CE2	2.33	0.63
1:A:527:TYR:CE2	1:A:1019:ILE:HG23	2.34	0.63
1:A:883:VAL:HB	3:A:3047:LMT:C11	2.29	0.63
1:C:354:VAL:CG2	1:C:984:LEU:HD12	2.29	0.63
1:A:754:TRP:HZ3	1:C:219:LEU:HD23	1.64	0.63
1:A:11:PHE:CE1	3:B:3036:LMT:O6'	2.50	0.63
1:A:291:ILE:HD13	1:A:306:ILE:HD13	1.81	0.63
1:B:342:LYS:O	1:B:346:GLU:HG2	1.99	0.63
1:B:367:ILE:HG12	1:B:496:MET:CE	2.28	0.63
1:C:671:ILE:CD1	1:C:674:LEU:HD11	2.28	0.63
2:D:131:VAL:O	2:D:134:LYS:HB3	1.99	0.63
1:C:291:ILE:HD13	1:C:306:ILE:HD13	1.81	0.62

Continued on next page...

Continued from previous page...

Atom-1	Atom-2	Interatomic distance (Å)	Clash overlap (Å)
1:A:527:TYR:HE1	1:A:968:VAL:HG12	1.64	0.62
1:B:764:ASP:OD1	1:B:765:ARG:HD3	1.99	0.62
1:C:544:LEU:CD1	3:C:3043:LMT:H92	2.28	0.62
1:C:735:LYS:O	1:C:739:LEU:HD13	1.99	0.62
1:B:363:ARG:HD3	1:B:498:LYS:HG3	1.81	0.62
1:B:681:ASP:HB3	1:B:861:GLY:H	1.64	0.62
1:A:872:GLN:HE21	1:A:874:PRO:HD3	1.65	0.62
1:A:932:LEU:HA	3:A:3048:LMT:H102	1.79	0.62
1:A:1038:GLU:HG2	1:A:1040:ILE:N	2.13	0.62
1:C:901:VAL:O	1:C:904:VAL:HG12	1.99	0.62
1:A:546:LEU:O	1:A:550:VAL:HG23	2.00	0.62
1:A:569:GLN:HA	1:A:634:TRP:HH2	1.63	0.62
1:A:904:VAL:HG23	1:A:907:LEU:HD12	1.82	0.62
1:C:601:LYS:NZ	1:C:601:LYS:HB3	2.14	0.62
2:E:61:GLU:O	2:E:65:VAL:HG23	1.99	0.62
1:A:932:LEU:HA	3:A:3048:LMT:C10	2.29	0.62
1:B:69:MET:HG3	1:B:78:MET:HE3	1.81	0.62
1:C:151:GLN:OE1	1:C:278:ILE:HG23	1.99	0.62
1:B:674:LEU:C	1:B:676:THR:H	2.01	0.62
2:E:34:MET:CE	2:E:40:VAL:HG12	2.29	0.62
1:B:197:GLN:HE21	1:B:197:GLN:N	1.98	0.62
1:C:531:VAL:O	1:C:534:ILE:HG12	1.99	0.62
1:C:939:ALA:O	1:C:943:ILE:HG12	2.00	0.62
1:B:576:VAL:HG22	1:B:663:VAL:HG13	1.81	0.62
1:B:987:MET:HA	1:B:1008:MET:HE3	1.82	0.62
1:C:370:ILE:O	1:C:373:PRO:HD2	2.00	0.62
2:D:62:ILE:O	2:D:66:LEU:HG	2.00	0.62
1:A:709:HIS:N	1:A:710:PRO:HD3	2.14	0.61
1:A:879:ILE:O	1:A:883:VAL:HG23	2.00	0.61
1:C:8:ARG:HG2	1:C:8:ARG:HH11	1.65	0.61
2:D:112:ASN:HB2	2:D:114:ILE:HG12	1.81	0.61
1:A:418:ARG:HE	1:A:970:MET:HG3	1.64	0.61
1:B:757:SER:HB3	1:B:773:VAL:HG12	1.80	0.61
1:B:575:MET:HA	1:B:626:ILE:HD13	1.81	0.61
1:C:63:GLN:HE22	1:C:67:GLN:NE2	1.97	0.61
1:C:425:LEU:HB3	1:C:429:GLU:HG2	1.81	0.61
1:A:28:LEU:C	1:A:29:LYS:HD2	2.20	0.61
1:A:341:VAL:C	4:A:3049:LMU:H62	2.21	0.61
1:A:717:ARG:HH12	1:A:828:LEU:HD23	1.65	0.61
1:A:960:LEU:HD22	1:A:1030:ARG:HB3	1.80	0.61
1:B:177:LEU:HD23	1:B:177:LEU:H	1.65	0.61

Continued on next page...

Continued from previous page...

Atom-1	Atom-2	Interatomic distance (Å)	Clash overlap (Å)
1:B:910:ILE:O	1:B:914:LEU:HD22	2.00	0.61
1:C:247:GLY:O	1:C:263:ARG:HB2	2.01	0.61
1:A:185:ARG:HB2	1:A:269:GLU:O	2.00	0.61
1:A:338:HIS:HB3	4:A:3049:LMU:H2'	1.82	0.61
1:B:314:GLU:HA	1:B:317:PHE:CE2	2.35	0.61
1:B:571:VAL:HG12	1:B:630:SER:HA	1.82	0.61
1:A:8:ARG:HH22	3:B:3036:LMT:C6B	2.07	0.61
1:B:149:MET:HB2	1:B:153:ASP:HB2	1.83	0.61
1:B:519:MET:HA	1:B:522:LYS:HE2	1.83	0.61
1:B:972:LEU:O	1:B:976:LEU:HD13	2.00	0.61
1:A:83:ASP:OD2	1:A:815:ARG:HD3	2.01	0.61
1:A:533:GLY:HA2	1:A:536:ARG:HD3	1.82	0.61
2:E:77:ASP:OD1	2:E:81:SER:HB3	2.00	0.61
1:A:537:SER:C	1:A:539:GLY:H	2.03	0.61
1:A:883:VAL:HG11	3:A:3047:LMT:C11	2.27	0.61
1:A:956:GLU:O	1:A:958:LYS:HG3	2.01	0.61
1:A:987:MET:HB3	1:A:988:PRO:HD3	1.83	0.61
1:B:489:THR:HG21	5:B:2040:HOH:O	2.01	0.61
3:C:3042:LMT:O1'	3:C:3042:LMT:H6D	2.00	0.61
2:E:142:GLN:HB3	2:E:146:GLY:HA2	1.81	0.61
1:B:555:LEU:CD2	1:B:914:LEU:HD13	2.30	0.61
1:C:875:SER:CB	3:C:3044:LMT:O2B	2.37	0.61
2:E:48:TRP:HZ3	2:E:77:ASP:OD1	1.84	0.61
1:C:671:ILE:HG12	1:C:862:MET:SD	2.40	0.60
1:A:341:VAL:O	1:A:344:LEU:HB2	2.01	0.60
1:A:341:VAL:CB	4:A:3049:LMU:H62	2.30	0.60
3:C:3042:LMT:H82	3:C:3042:LMT:H122	1.82	0.60
1:A:582:ALA:HA	1:A:586:ARG:NH2	2.16	0.60
1:B:910:ILE:HG13	1:B:914:LEU:HD22	1.84	0.60
3:C:3046:LMT:O6'	3:C:3046:LMT:C5B	2.50	0.60
1:C:254:ASN:HD22	1:C:258:SER:HB2	1.67	0.60
1:A:671:ILE:HG21	1:A:675:GLY:HA2	1.84	0.60
1:B:69:MET:HG3	1:B:78:MET:CE	2.32	0.60
1:A:657:GLN:HG2	1:A:658:ILE:N	2.16	0.60
1:C:459:PHE:CE1	1:C:876:LEU:HD23	2.37	0.60
1:A:310:LEU:HG	1:A:323:ILE:HD13	1.84	0.60
1:B:420:MET:HE2	1:B:499:PRO:HA	1.83	0.60
1:B:492:LEU:HD22	1:B:496:MET:CE	2.32	0.60
1:B:910:ILE:CG2	1:B:1013:THR:HG21	2.31	0.60
1:C:110:LYS:NZ	1:C:113:LEU:HD23	2.17	0.60
1:C:332:PHE:CD1	1:C:569:GLN:HA	2.36	0.60

Continued on next page...

Continued from previous page...

Atom-1	Atom-2	Interatomic distance (Å)	Clash overlap (Å)
3:C:3042:LMT:H6E	3:C:3042:LMT:C2'	2.31	0.60
3:A:3046:LMT:H112	4:A:3049:LMU:H92	1.82	0.59
1:B:38:ILE:HD11	1:B:671:ILE:HG21	1.83	0.59
1:C:129:VAL:HG13	1:C:129:VAL:O	2.02	0.59
1:C:243:THR:HG21	1:C:269:GLU:HA	1.84	0.59
1:C:367:ILE:HB	1:C:368:PRO:HD3	1.84	0.59
2:E:158:ASN:ND2	2:E:161:LEU:HB2	2.17	0.59
1:A:28:LEU:O	1:A:29:LYS:HD2	2.01	0.59
1:A:522:LYS:NZ	1:A:522:LYS:HB3	2.18	0.59
1:C:337:ILE:O	1:C:341:VAL:HG23	2.02	0.59
2:E:163:GLU:O	2:E:166:GLN:HB2	2.02	0.59
1:B:337:ILE:O	1:B:341:VAL:HG23	2.02	0.59
1:C:458:PHE:CZ	3:C:3046:LMT:H51	2.37	0.59
1:C:982:PHE:CD2	1:C:1011:MET:HG3	2.38	0.59
3:C:3042:LMT:O3'	3:C:3042:LMT:C1B	2.50	0.59
1:A:302:THR:O	1:A:306:ILE:HG13	2.01	0.59
1:A:887:CYS:CB	3:A:3047:LMT:C7	2.80	0.59
1:A:909:VAL:HG22	1:A:931:LEU:HD21	1.83	0.59
1:C:434:SER:O	1:C:438:ILE:HG12	2.02	0.59
1:B:492:LEU:HB3	1:B:496:MET:HE2	1.83	0.59
1:B:872:GLN:O	1:B:876:LEU:N	2.35	0.59
1:B:1011:MET:O	1:B:1015:THR:HG23	2.02	0.59
1:C:547:ILE:HG12	3:C:3043:LMT:C12	2.33	0.59
1:A:5:PHE:HE2	1:A:11:PHE:CE1	2.20	0.59
1:A:393:LEU:HD23	1:A:470:PHE:HD1	1.67	0.59
1:A:739:LEU:HD13	1:A:799:VAL:HG11	1.84	0.59
1:A:929:VAL:O	1:A:932:LEU:HB3	2.03	0.59
1:A:1022:VAL:HB	1:A:1023:PRO:HD3	1.83	0.59
1:A:344:LEU:HB3	4:A:3049:LMU:H82	1.81	0.59
1:A:809:TRP:CD1	2:E:79:LEU:HD23	2.38	0.59
1:C:1011:MET:HE2	1:C:1011:MET:HA	1.84	0.59
3:C:3042:LMT:H2B	3:C:3042:LMT:H3'	1.83	0.59
1:A:25:LEU:CG	3:B:3037:LMT:H41	2.33	0.59
1:B:482:VAL:O	1:B:486:LEU:HG	2.02	0.59
1:B:491:ALA:O	1:B:495:THR:HB	2.02	0.59
1:A:6:ILE:HG23	1:A:494:ALA:CB	2.32	0.58
1:A:908:GLY:CA	1:A:1014:ALA:HB2	2.33	0.58
1:C:104:GLN:NE2	1:C:129:VAL:HG13	2.16	0.58
1:A:1037:ASN:CG	1:A:1038:GLU:H	2.04	0.58
1:A:345:VAL:HG23	4:A:3049:LMU:H81	1.84	0.58
1:A:463:THR:HG23	1:A:563:PHE:HE2	1.68	0.58

Continued on next page...

Continued from previous page...

Atom-1	Atom-2	Interatomic distance (Å)	Clash overlap (Å)
1:A:994:GLY:N	1:A:997:SER:OG	2.36	0.58
1:C:369:THR:O	1:C:372:VAL:HG13	2.04	0.58
1:A:485:ALA:C	1:A:486:LEU:HD12	2.23	0.58
1:C:1013:THR:O	1:C:1017:LEU:HB2	2.03	0.58
1:B:351:VAL:O	1:B:355:MET:HB2	2.03	0.58
1:B:1013:THR:HG22	1:B:1017:LEU:HD12	1.84	0.58
1:C:193:LEU:HD13	1:C:265:VAL:HB	1.84	0.58
1:A:343:THR:HG21	1:A:1000:GLN:HE22	1.68	0.58
1:A:469:GLN:O	1:A:473:THR:HG23	2.04	0.58
1:C:510:LYS:HG2	1:C:511:GLY:H	1.67	0.58
2:E:59:HIS:O	2:E:63:VAL:HG23	2.03	0.58
1:A:14:VAL:O	1:A:18:ILE:HG13	2.04	0.58
1:A:859:TRP:CD1	1:A:867:ARG:HD2	2.39	0.58
1:B:347:ALA:O	1:B:351:VAL:HG23	2.03	0.58
1:B:671:ILE:HG22	1:B:672:VAL:N	2.19	0.58
1:C:103:ALA:O	1:C:107:VAL:HG23	2.04	0.58
1:C:183:ALA:N	1:C:271:GLY:O	2.37	0.58
1:A:164:ASP:HB2	5:A:2032:HOH:O	2.04	0.58
1:C:172:VAL:HG12	1:C:173:GLY:O	2.03	0.58
1:C:868:LEU:O	1:C:872:GLN:HG2	2.03	0.58
1:A:412:VAL:O	1:A:416:VAL:HG23	2.03	0.58
1:A:1038:GLU:C	1:A:1040:ILE:H	2.06	0.58
1:B:222:THR:HG23	1:C:275:TYR:CB	2.30	0.58
2:D:152:ILE:C	2:D:152:ILE:HD13	2.24	0.58
1:A:146:ASP:O	1:A:148:THR:HG23	2.04	0.57
1:A:345:VAL:HG23	4:A:3049:LMU:C8	2.34	0.57
1:A:444:GLY:HA3	3:A:3047:LMT:H11	1.86	0.57
1:A:862:MET:O	1:A:866:GLU:HG2	2.04	0.57
1:B:776:GLU:CD	1:B:778:LYS:HZ2	2.07	0.57
1:A:354:VAL:CG2	1:A:984:LEU:HD12	2.34	0.57
1:B:349:ILE:O	1:B:352:PHE:HB3	2.05	0.57
1:B:703:LEU:CD2	1:B:716:VAL:HG22	2.33	0.57
1:C:1011:MET:HA	1:C:1011:MET:CE	2.35	0.57
1:A:414:GLU:HG3	1:A:415:ASN:N	2.19	0.57
1:A:453:PHE:CD2	3:A:3048:LMT:H122	2.39	0.57
1:A:531:VAL:O	1:A:534:ILE:HG12	2.04	0.57
1:A:754:TRP:CZ3	1:C:219:LEU:HD23	2.39	0.57
3:B:3037:LMT:C3'	3:B:3037:LMT:H2O1	2.17	0.57
1:C:544:LEU:HD11	3:C:3043:LMT:H92	1.85	0.57
1:B:444:GLY:CA	3:B:3036:LMT:O2'	2.52	0.57
1:B:893:GLU:O	1:B:893:GLU:HG3	2.03	0.57

Continued on next page...

Continued from previous page...

Atom-1	Atom-2	Interatomic distance (Å)	Clash overlap (Å)
1:A:542:LEU:HD21	1:A:1028:VAL:CG2	2.34	0.57
1:B:104:GLN:NE2	1:C:109:ASN:HB3	2.20	0.57
1:B:382:VAL:HG21	1:B:476:SER:HB3	1.86	0.57
1:C:878:ALA:O	1:C:882:ILE:HG12	2.05	0.57
2:E:29:GLU:OE2	2:E:33:LEU:HD23	2.05	0.57
1:A:361:ASN:HB3	1:A:364:ALA:HB3	1.86	0.57
1:B:330:THR:HB	1:B:331:PRO:HD3	1.87	0.57
1:B:582:ALA:HB3	1:B:623:ASN:CB	2.35	0.57
1:B:590:VAL:O	1:B:594:VAL:HG23	2.03	0.57
1:C:291:ILE:HG21	1:C:306:ILE:HD11	1.85	0.57
2:E:51:LEU:HD23	2:E:83:PRO:HG2	1.86	0.57
1:A:1:MET:N	1:A:2:PRO:CD	2.68	0.57
1:A:418:ARG:HE	1:A:970:MET:CG	2.18	0.57
1:A:445:ILE:HG21	1:A:940:LYS:HG3	1.87	0.57
1:A:568:ASP:O	1:A:634:TRP:HZ3	1.87	0.57
1:A:312:LYS:NZ	1:A:312:LYS:HB3	2.20	0.57
1:B:30:LEU:HD23	1:B:390:ILE:HG13	1.87	0.57
1:B:302:THR:O	1:B:306:ILE:CG2	2.53	0.57
1:B:515:TRP:HE3	1:B:518:ARG:NH2	2.01	0.57
2:E:160:ASP:O	2:E:164:ILE:HG22	2.05	0.57
1:B:133:SER:HB3	1:B:292:LYS:HE2	1.87	0.57
1:C:185:ARG:HB2	1:C:269:GLU:O	2.05	0.57
2:E:113:GLY:O	2:E:143:ASP:HA	2.05	0.57
1:A:351:VAL:O	1:A:355:MET:HG2	2.05	0.56
1:A:809:TRP:HB2	2:E:48:TRP:CH2	2.40	0.56
1:B:340:VAL:HG21	1:B:395:MET:HB3	1.87	0.56
1:C:192:GLU:HA	1:C:195:LYS:HG2	1.86	0.56
1:C:875:SER:HB2	3:C:3044:LMT:H3B	1.87	0.56
1:A:563:PHE:O	1:A:924:ASP:HB2	2.04	0.56
1:B:378:GLY:O	1:B:382:VAL:HG13	2.05	0.56
1:B:767:ARG:HA	5:B:2072:HOH:O	2.04	0.56
1:C:901:VAL:HG23	1:C:902:MET:N	2.21	0.56
1:B:907:LEU:O	1:B:1013:THR:HG22	2.06	0.56
1:C:263:ARG:HD3	5:C:2047:HOH:O	2.04	0.56
1:C:509:LYS:O	1:C:510:LYS:CB	2.51	0.56
1:C:695:LEU:HD13	1:C:825:MET:HG3	1.86	0.56
1:A:447:MET:C	3:A:3047:LMT:C6	2.74	0.56
1:A:842:GLU:O	1:A:846:GLN:HG3	2.05	0.56
1:B:729:ILE:HD11	1:B:805:SER:CB	2.32	0.56
1:C:480:LEU:O	1:C:484:VAL:HG23	2.05	0.56
1:A:57:VAL:HG13	1:A:88:VAL:HG22	1.88	0.56

Continued on next page...

Continued from previous page...

Atom-1	Atom-2	Interatomic distance (Å)	Clash overlap (Å)
1:A:345:VAL:HG23	4:A:3049:LMU:C6	2.36	0.56
1:A:372:VAL:HA	1:A:405:LEU:CD2	2.30	0.56
1:A:639:GLY:O	1:A:643:LYS:HD3	2.06	0.56
1:A:678:THR:O	1:A:679:GLY:O	2.24	0.56
2:D:77:ASP:OD2	2:D:81:SER:HB3	2.06	0.56
1:A:979:SER:OG	1:A:1015:THR:HG21	2.06	0.56
1:C:454:VAL:HB	1:C:455:PRO:HD3	1.88	0.56
1:B:865:GLN:O	1:B:869:SER:HB2	2.06	0.56
1:B:919:ARG:HG2	1:B:919:ARG:HH11	1.69	0.56
1:A:539:GLY:CA	1:A:542:LEU:HD13	2.36	0.56
1:B:363:ARG:NE	1:B:496:MET:O	2.39	0.56
1:A:309:GLU:HG3	1:A:313:MET:CE	2.35	0.55
1:B:444:GLY:HA2	3:B:3036:LMT:O2'	2.07	0.55
1:B:527:TYR:HE2	1:B:968:VAL:HG13	1.70	0.55
1:C:497:LEU:HD12	1:C:497:LEU:O	2.06	0.55
3:B:3037:LMT:O2B	3:B:3037:LMT:H3'	2.06	0.55
1:C:845:GLU:HG3	1:C:859:TRP:CZ3	2.41	0.55
1:C:888:LEU:HD13	1:C:901:VAL:CG2	2.35	0.55
2:D:48:TRP:CZ3	2:D:77:ASP:OD2	2.59	0.55
1:B:293:LEU:HD21	1:B:297:ALA:HB3	1.88	0.55
1:A:400:LEU:HD12	1:A:470:PHE:HE2	1.70	0.55
1:A:958:LYS:O	1:A:959:GLY:C	2.44	0.55
1:B:355:MET:HG2	1:B:365:THR:HA	1.87	0.55
1:B:424:GLY:H	1:B:502:LYS:HB2	1.71	0.55
1:C:351:VAL:HG21	1:C:402:ILE:HG22	1.88	0.55
1:C:150:THR:O	1:C:154:ILE:HG13	2.06	0.55
1:C:573:MET:HE3	1:C:626:ILE:HD11	1.88	0.55
1:A:427:PRO:O	1:A:431:THR:HG22	2.07	0.55
1:B:84:SER:HB3	5:B:2017:HOH:O	2.06	0.55
1:B:412:VAL:O	1:B:416:VAL:HG23	2.07	0.55
1:B:569:GLN:O	1:B:571:VAL:HG22	2.06	0.55
1:C:580:ALA:CB	1:C:724:THR:HG22	2.31	0.55
2:D:128:ILE:O	2:D:132:LEU:HG	2.07	0.55
1:A:18:ILE:HD13	3:B:3036:LMT:H61	1.89	0.55
1:A:712:MET:CB	1:A:835:LYS:HG3	2.36	0.55
3:A:3047:LMT:C3B	1:C:8:ARG:HH21	2.14	0.55
1:B:333:VAL:O	1:B:337:ILE:HG13	2.06	0.55
1:B:745:ASP:O	1:B:749:THR:HG23	2.05	0.55
1:B:775:SER:O	1:B:780:ARG:NH1	2.40	0.55
1:C:7:ASP:O	1:C:9:PRO:HD3	2.07	0.55
1:C:686:ASP:OD1	1:C:690:LEU:HB2	2.06	0.55

Continued on next page...

Continued from previous page...

Atom-1	Atom-2	Interatomic distance (Å)	Clash overlap (Å)
1:A:432:ARG:HG2	1:A:432:ARG:NH1	2.22	0.55
1:B:563:PHE:CE2	1:B:564:LEU:HD13	2.41	0.55
1:A:341:VAL:O	4:A:3049:LMU:H61	2.06	0.55
1:A:527:TYR:CE1	1:A:968:VAL:HG12	2.42	0.55
1:B:154:ILE:HG22	1:B:287:SER:HB3	1.88	0.55
1:B:674:LEU:C	1:B:676:THR:N	2.58	0.55
1:B:919:ARG:HD2	1:B:1005:THR:CG2	2.20	0.55
1:A:919:ARG:HE	1:A:1005:THR:HG21	1.72	0.55
1:B:143:ILE:HG21	1:B:281:PHE:HB3	1.88	0.55
1:B:393:LEU:HD12	1:B:469:GLN:HG3	1.89	0.55
1:B:561:SER:HA	1:B:923:ASN:HB3	1.88	0.55
1:C:83:ASP:HB2	1:C:87:THR:CG2	2.37	0.55
1:C:690:LEU:H	1:C:690:LEU:HD12	1.71	0.55
1:A:446:ALA:HB2	1:A:482:VAL:HG21	1.89	0.54
1:A:530:SER:O	1:A:534:ILE:HG23	2.08	0.54
1:B:842:GLU:O	1:B:846:GLN:HG3	2.07	0.54
1:C:68:ASN:O	1:C:110:LYS:HE2	2.07	0.54
1:B:396:PHE:HA	1:B:399:VAL:HG22	1.89	0.54
1:B:445:ILE:HG22	1:B:449:LEU:HD12	1.90	0.54
1:B:563:PHE:CD2	1:B:564:LEU:HD13	2.42	0.54
1:B:878:ALA:O	1:B:882:ILE:HG13	2.06	0.54
2:E:48:TRP:CZ3	2:E:77:ASP:OD1	2.60	0.54
1:A:675:GLY:C	1:A:677:ALA:H	2.11	0.54
1:A:873:ALA:N	1:A:874:PRO:CD	2.70	0.54
1:B:423:GLU:HA	1:B:502:LYS:CE	2.34	0.54
1:B:492:LEU:HD22	1:B:496:MET:HE1	1.88	0.54
1:C:83:ASP:HB2	1:C:87:THR:HG23	1.88	0.54
1:A:1035:ARG:O	1:A:1037:ASN:N	2.41	0.54
1:B:144:ASN:OD1	1:B:148:THR:HG22	2.07	0.54
1:B:426:PRO:HD2	1:B:429:GLU:HG3	1.90	0.54
1:B:885:PHE:HD1	1:B:902:MET:CE	2.20	0.54
2:D:35:ALA:C	2:D:36:ASN:HD22	2.10	0.54
1:A:213:GLN:HG3	1:B:56:THR:HG23	1.89	0.54
1:A:420:MET:O	1:A:424:GLY:HA2	2.07	0.54
1:A:488:LEU:O	1:A:492:LEU:HD13	2.08	0.54
1:B:446:ALA:HB2	1:B:482:VAL:HG21	1.89	0.54
1:C:446:ALA:O	1:C:450:SER:HB2	2.07	0.54
1:C:575:MET:HG3	5:C:2076:HOH:O	2.06	0.54
1:C:892:TYR:O	1:C:893:GLU:C	2.45	0.54
1:A:300:LEU:HD23	1:A:330:THR:HG23	1.88	0.54
1:A:348:ILE:CG2	4:A:3049:LMU:H123	2.35	0.54

Continued on next page...

Continued from previous page...

Atom-1	Atom-2	Interatomic distance (Å)	Clash overlap (Å)
1:B:5:PHE:CG	1:B:487:ILE:HG23	2.42	0.54
1:B:13:TRP:O	1:B:17:ILE:HG13	2.07	0.54
1:B:341:VAL:O	1:B:345:VAL:HG23	2.07	0.54
1:A:524:THR:O	1:A:527:TYR:HB3	2.08	0.54
1:A:1038:GLU:OE1	1:A:1039:ASP:N	2.31	0.54
3:A:3048:LMT:H5B	3:A:3048:LMT:H6D	1.89	0.54
1:C:541:TYR:CE1	3:C:3043:LMT:H41	2.42	0.54
1:C:741:VAL:HG11	1:C:799:VAL:CG1	2.35	0.54
1:C:875:SER:HB2	3:C:3044:LMT:C2B	2.35	0.54
2:D:61:GLU:N	2:D:61:GLU:OE1	2.41	0.54
1:A:901:VAL:HG11	1:A:943:ILE:HG13	1.90	0.54
1:B:868:LEU:C	1:B:870:GLY:N	2.61	0.54
1:C:423:GLU:CB	1:C:425:LEU:HD13	2.38	0.54
1:A:344:LEU:HB3	4:A:3049:LMU:C8	2.38	0.54
1:A:354:VAL:HG21	1:A:981:ALA:HA	1.88	0.54
1:A:445:ILE:O	1:A:448:VAL:HG22	2.07	0.54
1:A:953:MET:HE1	1:A:1026:PHE:HE2	1.72	0.54
1:B:146:ASP:HB2	1:B:320:GLY:HA3	1.90	0.54
1:C:534:ILE:HG22	1:C:541:TYR:OH	2.07	0.54
1:C:991:ILE:HG22	1:C:991:ILE:O	2.08	0.54
2:E:106:VAL:HG21	2:E:136:GLY:O	2.08	0.54
1:A:1:MET:H3	1:A:2:PRO:HD3	1.73	0.54
1:A:563:PHE:CD1	1:A:564:LEU:HG	2.42	0.54
1:A:867:ARG:HA	1:A:867:ARG:NE	2.16	0.54
1:B:344:LEU:HD23	1:B:402:ILE:HD11	1.90	0.54
2:D:123:ARG:HB3	2:D:125:HIS:CD2	2.42	0.54
1:A:230:LEU:HD12	1:A:231:ASN:N	2.22	0.53
1:A:393:LEU:CD2	1:A:466:ILE:HG23	2.38	0.53
1:A:671:ILE:CG2	1:A:672:VAL:H	2.05	0.53
2:E:139:VAL:HG23	2:E:140:ASN:OD1	2.07	0.53
1:B:133:SER:O	1:B:134:SER:HB3	2.08	0.53
1:B:678:THR:HG22	1:B:830:GLN:HB2	1.90	0.53
1:C:50:PRO:HG2	1:C:125:GLN:HE21	1.73	0.53
1:C:372:VAL:HG22	1:C:373:PRO:HD3	1.90	0.53
2:E:26:ARG:NH1	2:E:26:ARG:HB3	2.23	0.53
1:A:415:ASN:O	1:A:419:VAL:HG23	2.08	0.53
1:A:448:VAL:HA	3:A:3047:LMT:C6	2.32	0.53
1:B:616:GLY:O	1:B:619:GLY:N	2.42	0.53
1:C:10:ILE:O	1:C:14:VAL:HG13	2.07	0.53
1:C:23:GLY:HA3	1:C:377:LEU:O	2.09	0.53
1:A:254:ASN:HD22	1:A:258:SER:CB	2.18	0.53

Continued on next page...

Continued from previous page...

Atom-1	Atom-2	Interatomic distance (Å)	Clash overlap (Å)
1:C:50:PRO:CG	1:C:125:GLN:HE21	2.22	0.53
1:C:1031:ARG:C	1:C:1033:PHE:H	2.11	0.53
1:C:1037:ASN:O	1:C:1040:ILE:HG23	2.08	0.53
1:A:338:HIS:HA	1:A:341:VAL:HG23	1.91	0.53
1:A:675:GLY:C	1:A:677:ALA:N	2.61	0.53
1:A:929:VAL:HA	1:A:932:LEU:HB2	1.91	0.53
1:A:953:MET:CE	1:A:1026:PHE:HE2	2.22	0.53
1:B:968:VAL:HG21	1:B:1023:PRO:HG3	1.89	0.53
1:A:412:VAL:HG11	1:A:489:THR:HG22	1.90	0.53
1:A:889:ALA:HB1	1:C:10:ILE:HD11	1.91	0.53
1:B:144:ASN:HD21	1:B:148:THR:CG2	2.22	0.53
2:D:48:TRP:HD1	2:D:53:LEU:HD13	1.73	0.53
1:A:35:TYR:CZ	1:A:564:LEU:HD13	2.43	0.53
1:A:341:VAL:C	4:A:3049:LMU:C6	2.77	0.53
3:C:3042:LMT:H2B	3:C:3042:LMT:O3'	2.08	0.53
2:D:122:ASN:HA	2:D:152:ILE:CD1	2.30	0.53
1:A:489:THR:HB	1:A:490:PRO:HD3	1.90	0.53
1:A:872:GLN:NE2	1:A:874:PRO:HD3	2.23	0.53
1:A:893:GLU:CD	1:C:10:ILE:HG23	2.29	0.53
1:B:213:GLN:HE21	1:B:238:THR:HG22	1.74	0.53
1:C:194:ASN:ND2	1:C:798:MET:HG3	2.24	0.53
1:B:448:VAL:HG13	1:B:884:VAL:HG13	1.91	0.53
1:B:776:GLU:HG2	1:B:778:LYS:HD2	1.91	0.53
1:B:979:SER:OG	1:B:1015:THR:HG21	2.09	0.53
1:C:111:LEU:HD21	1:C:127:VAL:HG23	1.90	0.53
1:C:563:PHE:O	1:C:924:ASP:HB2	2.09	0.53
1:A:85:THR:HG22	1:A:87:THR:H	1.73	0.53
1:A:537:SER:O	1:A:539:GLY:N	2.39	0.53
1:A:883:VAL:CB	3:A:3047:LMT:H111	2.38	0.53
1:A:948:PHE:O	1:A:952:LEU:HG	2.09	0.53
2:E:60:LEU:HD22	2:E:94:GLU:OE2	2.08	0.53
1:A:108:GLN:NE2	1:B:109:ASN:HB3	2.24	0.52
1:A:1037:ASN:O	1:A:1038:GLU:HB3	2.08	0.52
1:B:367:ILE:HB	1:B:368:PRO:HD3	1.90	0.52
1:B:871:ASN:ND2	1:B:872:GLN:N	2.57	0.52
1:C:541:TYR:HA	1:C:544:LEU:HB2	1.90	0.52
2:E:35:ALA:C	2:E:37:GLY:H	2.12	0.52
1:A:677:ALA:O	1:A:678:THR:C	2.47	0.52
1:A:883:VAL:CG1	3:A:3047:LMT:C11	2.79	0.52
1:B:650:ARG:HH11	1:B:650:ARG:HB2	1.73	0.52
1:C:36:PRO:HG3	1:C:469:GLN:CD	2.30	0.52

Continued on next page...

Continued from previous page...

Atom-1	Atom-2	Interatomic distance (Å)	Clash overlap (Å)
1:C:390:ILE:HA	1:C:394:THR:HG21	1.90	0.52
1:C:415:ASN:HD22	1:C:434:SER:CB	2.22	0.52
1:C:575:MET:HE1	1:C:617:PHE:CD2	2.44	0.52
1:A:447:MET:HB2	3:A:3047:LMT:H42	1.89	0.52
3:A:3047:LMT:O2'	3:A:3047:LMT:C1	2.54	0.52
1:B:108:GLN:HG3	1:C:112:GLN:HG3	1.91	0.52
1:A:214:VAL:HG21	5:B:2066:HOH:O	2.09	0.52
1:A:883:VAL:CB	3:A:3047:LMT:C11	2.87	0.52
1:B:184:MET:CE	1:B:268:ILE:HG22	2.40	0.52
1:B:587:THR:HG21	1:B:622:GLN:O	2.10	0.52
1:B:668:LEU:N	1:B:668:LEU:HD23	2.24	0.52
1:A:889:ALA:O	1:C:10:ILE:HD11	2.09	0.52
5:A:2018:HOH:O	1:C:104:GLN:HG3	2.09	0.52
1:B:148:THR:HG23	1:B:149:MET:HG2	1.91	0.52
1:B:363:ARG:HH11	1:B:498:LYS:HE3	1.74	0.52
1:C:937:LEU:HB3	1:C:1011:MET:CE	2.39	0.52
1:A:448:VAL:HG21	1:A:943:ILE:HD13	1.91	0.52
1:A:712:MET:HB3	1:A:835:LYS:HG3	1.92	0.52
1:B:733:GLN:HE22	1:B:743:ILE:CG1	2.23	0.52
1:C:40:PRO:HD2	1:C:674:LEU:HD12	1.90	0.52
1:A:293:LEU:HD22	1:A:297:ALA:HB3	1.91	0.52
1:B:453:PHE:HB2	1:B:475:VAL:HG12	1.92	0.52
1:B:560:PRO:O	1:B:922:THR:HB	2.09	0.52
1:C:782:LEU:O	1:C:785:ASP:HB2	2.09	0.52
1:A:679:GLY:HA2	1:A:830:GLN:HA	1.92	0.52
1:B:507:GLU:OE2	1:B:521:GLU:HG2	2.09	0.52
1:C:34:GLN:O	1:C:392:THR:HB	2.09	0.52
1:C:905:VAL:HB	1:C:906:PRO:HD3	1.90	0.52
1:A:120:GLN:O	1:A:124:GLN:HG3	2.10	0.52
1:A:184:MET:HG2	1:A:246:PHE:CD1	2.44	0.52
1:A:456:MET:HE3	1:A:932:LEU:HD13	1.91	0.52
1:A:864:TYR:O	1:A:867:ARG:HB2	2.10	0.52
1:B:890:ALA:HB3	3:B:3036:LMT:H12	1.91	0.52
1:A:18:ILE:CD1	3:B:3036:LMT:H61	2.40	0.52
1:A:641:GLU:O	1:A:650:ARG:NH2	2.39	0.52
1:B:424:GLY:N	1:B:502:LYS:HB2	2.24	0.52
1:A:878:ALA:O	1:A:882:ILE:HG12	2.11	0.51
1:B:75:LEU:HD21	1:B:92:LEU:HB3	1.91	0.51
1:B:278:ILE:CG2	1:B:613:ASN:HB3	2.30	0.51
1:B:454:VAL:CG2	1:B:455:PRO:HD3	2.40	0.51
1:C:314:GLU:HG2	1:C:317:PHE:CE1	2.45	0.51

Continued on next page...

Continued from previous page...

Atom-1	Atom-2	Interatomic distance (Å)	Clash overlap (Å)
1:A:418:ARG:O	1:A:422:GLU:HG3	2.09	0.51
1:B:578:LEU:HD22	1:B:661:ALA:CB	2.40	0.51
1:C:184:MET:HB2	1:C:762:PHE:CE2	2.46	0.51
3:C:3046:LMT:H5 ⁷	3:C:3046:LMT:H2O2	1.70	0.51
1:A:539:GLY:HA2	1:A:542:LEU:HD13	1.93	0.51
1:A:559:LEU:HD12	1:A:560:PRO:HD2	1.93	0.51
1:B:668:LEU:HD23	1:B:668:LEU:H	1.76	0.51
1:B:687:GLN:HG3	5:B:2055:HOH:O	2.11	0.51
1:A:25:LEU:HD21	3:B:3037:LMT:C4	2.33	0.51
1:A:27:ILE:HD13	3:A:3046:LMT:C7	2.41	0.51
1:A:220:GLY:HA2	1:B:781:MET:SD	2.50	0.51
1:A:361:ASN:C	1:A:363:ARG:H	2.14	0.51
1:A:575:MET:HE1	1:A:626:ILE:HG13	1.92	0.51
1:B:5:PHE:CD1	1:B:487:ILE:HG23	2.45	0.51
1:B:509:LYS:O	1:B:510:LYS:O	2.29	0.51
1:B:542:LEU:O	1:B:546:LEU:HD13	2.10	0.51
1:C:876:LEU:HD13	1:C:932:LEU:HD21	1.93	0.51
1:A:60:THR:HG22	1:A:61:VAL:CG2	2.37	0.51
1:A:341:VAL:O	4:A:3049:LMU:C6	2.58	0.51
1:A:614:GLY:HA2	1:A:621:GLY:O	2.10	0.51
1:A:953:MET:O	1:A:957:GLY:HA2	2.10	0.51
1:A:991:ILE:O	1:A:991:ILE:CG2	2.58	0.51
1:B:243:THR:HG23	5:B:2033:HOH:O	2.10	0.51
1:B:544:LEU:HD23	1:B:1021:PHE:HZ	1.75	0.51
1:B:717:ARG:HG2	1:B:717:ARG:HH11	1.74	0.51
1:C:21:LEU:HD12	1:C:22:ALA:N	2.26	0.51
1:C:601:LYS:HB3	1:C:601:LYS:HZ2	1.74	0.51
1:A:300:LEU:CD2	1:A:330:THR:HG23	2.41	0.51
1:A:341:VAL:HB	4:A:3049:LMU:H42	1.91	0.51
1:A:344:LEU:C	4:A:3049:LMU:H112	2.31	0.51
1:A:712:MET:HA	1:A:832:ALA:HB2	1.92	0.51
1:A:893:GLU:OE1	1:C:10:ILE:HG23	2.11	0.51
1:B:47:ALA:HB3	1:B:88:VAL:CG1	2.40	0.51
1:B:418:ARG:O	1:B:422:GLU:HG3	2.11	0.51
1:C:291:ILE:CD1	1:C:306:ILE:HD13	2.41	0.51
1:C:451:ALA:HB1	1:C:883:VAL:HG12	1.92	0.51
1:C:575:MET:HE1	1:C:617:PHE:HD2	1.75	0.51
1:A:210:GLN:OE1	1:A:249:ILE:HG23	2.11	0.51
1:A:229:GLN:HE21	1:A:229:GLN:HA	1.76	0.51
1:B:572:PHE:HA	1:B:668:LEU:CD2	2.40	0.51
1:A:341:VAL:HB	4:A:3049:LMU:H41	1.92	0.51

Continued on next page...

Continued from previous page...

Atom-1	Atom-2	Interatomic distance (Å)	Clash overlap (Å)
1:A:809:TRP:NE1	2:E:79:LEU:HD23	2.26	0.51
1:B:396:PHE:HD2	1:B:399:VAL:HG21	1.76	0.51
1:B:443:VAL:C	3:B:3036:LMT:O2'	2.48	0.51
1:C:541:TYR:N	1:C:541:TYR:CD2	2.79	0.51
1:C:1032:ARG:HG3	1:C:1032:ARG:O	2.11	0.51
1:B:577:GLN:NE2	1:B:578:LEU:O	2.43	0.50
1:C:690:LEU:H	1:C:690:LEU:CD1	2.23	0.50
1:A:17:ILE:O	1:A:21:LEU:HG	2.11	0.50
1:A:645:GLU:O	1:A:649:MET:HG3	2.11	0.50
1:A:932:LEU:CA	3:A:3048:LMT:C10	2.88	0.50
1:B:162:MET:O	1:B:166:ILE:HG12	2.11	0.50
1:B:251:LEU:HD11	1:B:262:LEU:HD12	1.93	0.50
1:B:253:VAL:O	1:B:253:VAL:HG23	2.11	0.50
1:B:456:MET:HG2	1:B:467:TYR:HB3	1.92	0.50
1:B:643:LYS:O	1:B:647:ILE:HG13	2.11	0.50
1:B:836:SER:OG	1:B:839:GLU:HG3	2.11	0.50
1:B:885:PHE:HD1	1:B:902:MET:HE1	1.76	0.50
2:E:58:GLY:HA3	2:E:92:HIS:CE1	2.46	0.50
1:A:23:GLY:HA3	1:A:377:LEU:O	2.12	0.50
1:A:635:ALA:HB2	4:A:3049:LMU:H4O1	1.75	0.50
1:A:980:LEU:HD23	1:A:980:LEU:O	2.11	0.50
1:B:726:GLN:CD	1:B:812:GLY:HA3	2.32	0.50
1:C:75:LEU:HD13	1:C:75:LEU:C	2.32	0.50
1:A:351:VAL:HG23	1:A:981:ALA:HB1	1.92	0.50
1:A:446:ALA:HB2	1:A:482:VAL:CG2	2.42	0.50
1:B:637:ARG:N	1:B:638:PRO:CD	2.73	0.50
1:B:871:ASN:HD21	1:B:873:ALA:CB	2.25	0.50
1:A:25:LEU:HG	3:B:3037:LMT:H22	1.93	0.50
1:A:1042:HIS:O	1:A:1043:SER:O	2.30	0.50
1:C:359:LEU:CD1	1:C:365:THR:HA	2.41	0.50
1:C:686:ASP:HB2	1:C:695:LEU:HG	1.94	0.50
1:A:149:MET:HB2	1:A:153:ASP:HB2	1.94	0.50
1:B:448:VAL:O	1:B:451:ALA:HB3	2.12	0.50
1:B:454:VAL:N	1:B:455:PRO:CD	2.75	0.50
1:B:621:GLY:O	1:B:624:THR:HG22	2.11	0.50
1:B:682:PHE:CZ	1:B:857:TYR:HB2	2.47	0.50
1:B:683:GLU:HG2	1:B:819:TYR:CG	2.47	0.50
1:B:968:VAL:CG2	1:B:1023:PRO:HG3	2.42	0.50
1:B:1013:THR:CG2	1:B:1017:LEU:HD12	2.41	0.50
1:C:100:ALA:HB1	1:C:131:LYS:HD2	1.93	0.50
1:A:960:LEU:O	1:A:964:THR:HG23	2.11	0.50

Continued on next page...

Continued from previous page...

Atom-1	Atom-2	Interatomic distance (Å)	Clash overlap (Å)
3:A:3047:LMT:O5B	3:A:3047:LMT:O6'	2.30	0.50
1:B:363:ARG:CD	1:B:498:LYS:HE3	2.37	0.50
1:B:544:LEU:HD23	1:B:1021:PHE:CZ	2.46	0.50
1:C:573:MET:CE	1:C:626:ILE:HD11	2.41	0.50
1:A:451:ALA:CB	3:A:3047:LMT:C8	2.85	0.50
1:C:997:SER:HA	1:C:1000:GLN:HB2	1.94	0.50
2:D:92:HIS:O	2:D:96:VAL:HG23	2.12	0.50
1:B:23:GLY:O	1:B:26:ALA:HB3	2.12	0.49
1:B:776:GLU:CD	1:B:778:LYS:NZ	2.66	0.49
1:B:879:ILE:HG12	3:B:3037:LMT:C3	2.42	0.49
1:A:8:ARG:CZ	3:B:3036:LMT:H6'2	2.41	0.49
1:A:337:ILE:HG22	1:A:338:HIS:HD2	1.78	0.49
1:A:341:VAL:CG1	3:A:3046:LMT:H62	2.42	0.49
1:A:404:LEU:HA	1:A:937:LEU:HD21	1.94	0.49
1:B:574:THR:HG23	1:B:627:ALA:HB3	1.91	0.49
1:C:214:VAL:HG23	1:C:237:GLN:HB2	1.92	0.49
1:A:35:TYR:HB3	1:A:36:PRO:HD2	1.95	0.49
1:A:49:TYR:CE1	1:A:60:THR:HG21	2.47	0.49
1:A:575:MET:HG2	1:A:666:PHE:HE1	1.77	0.49
1:B:540:ARG:NH1	3:B:3035:LMT:O6B	2.45	0.49
1:B:993:THR:O	1:B:994:GLY:O	2.30	0.49
1:C:184:MET:HG2	1:C:246:PHE:CE1	2.46	0.49
3:C:3042:LMT:O3'	3:C:3042:LMT:C2B	2.60	0.49
1:A:328:ASP:OD1	1:A:330:THR:HB	2.12	0.49
1:A:444:GLY:HA2	3:A:3047:LMT:H21	1.95	0.49
1:A:451:ALA:HA	3:A:3047:LMT:C8	2.41	0.49
1:A:754:TRP:CZ2	1:A:786:ILE:HD13	2.47	0.49
1:B:442:LEU:HA	1:B:445:ILE:HD13	1.93	0.49
2:D:36:ASN:N	2:D:36:ASN:ND2	2.58	0.49
2:E:49:THR:H	2:E:52:HIS:HB2	1.78	0.49
1:A:268:ILE:HD12	1:A:268:ILE:N	2.27	0.49
1:A:340:VAL:HG11	1:A:395:MET:HB3	1.94	0.49
1:B:83:ASP:OD2	1:B:83:ASP:C	2.50	0.49
1:B:676:THR:HB	1:B:679:GLY:HA3	1.94	0.49
1:C:327:TYR:CE1	1:C:571:VAL:HG13	2.47	0.49
1:A:434:SER:O	1:A:438:ILE:HG12	2.12	0.49
1:A:984:LEU:O	1:A:987:MET:HB2	2.12	0.49
1:B:966:ASP:O	1:B:970:MET:HG3	2.13	0.49
1:A:309:GLU:HG3	1:A:313:MET:HE2	1.95	0.49
1:A:452:VAL:C	3:A:3048:LMT:H121	2.33	0.49
1:B:574:THR:HG22	1:B:627:ALA:O	2.13	0.49

Continued on next page...

Continued from previous page...

Atom-1	Atom-2	Interatomic distance (Å)	Clash overlap (Å)
1:B:973:ARG:N	1:B:974:PRO:HD2	2.27	0.49
1:C:243:THR:HG22	1:C:268:ILE:HG22	1.94	0.49
1:C:688:ALA:HB3	1:C:690:LEU:CD1	2.40	0.49
1:C:953:MET:HE1	1:C:960:LEU:CD2	2.42	0.49
1:A:444:GLY:HA2	3:A:3047:LMT:C2	2.42	0.49
1:A:453:PHE:CG	3:A:3048:LMT:C12	2.96	0.49
1:B:587:THR:HG21	1:B:623:ASN:HA	1.95	0.49
1:B:674:LEU:O	1:B:676:THR:N	2.46	0.49
1:C:398:MET:O	1:C:402:ILE:HG12	2.13	0.49
3:C:3046:LMT:O6'	3:C:3046:LMT:O5B	2.30	0.49
1:A:673:GLU:OE1	1:A:673:GLU:HA	2.12	0.49
1:A:1031:ARG:NH1	1:A:1039:ASP:OD2	2.45	0.49
1:B:879:ILE:CG1	3:B:3037:LMT:H31	2.43	0.49
1:C:200:PRO:O	1:C:204:ILE:HG13	2.13	0.49
1:C:690:LEU:HD12	1:C:690:LEU:N	2.27	0.49
1:C:758:TYR:HB2	1:C:772:TYR:CE1	2.48	0.49
1:C:888:LEU:HB2	1:C:898:PRO:HB3	1.95	0.49
1:A:649:MET:O	1:A:652:THR:HG22	2.13	0.49
1:A:896:SER:C	1:A:898:PRO:HD2	2.32	0.49
1:B:414:GLU:HG3	1:B:977:MET:HE1	1.92	0.49
1:C:50:PRO:HG2	1:C:125:GLN:NE2	2.28	0.49
1:C:181:GLN:O	1:C:272:GLY:HA2	2.13	0.49
2:D:60:LEU:HD13	2:D:94:GLU:HG2	1.95	0.49
1:A:146:ASP:O	1:A:147:GLY:C	2.51	0.48
1:A:1016:VAL:HG23	1:A:1017:LEU:N	2.28	0.48
1:C:4:PHE:O	1:C:8:ARG:HG2	2.13	0.48
1:A:1020:PHE:O	1:A:1023:PRO:HD2	2.14	0.48
1:B:38:ILE:HD13	1:B:38:ILE:H	1.79	0.48
1:B:184:MET:CE	1:B:185:ARG:H	2.25	0.48
1:B:727:PHE:HE2	1:B:786:ILE:HD12	1.78	0.48
1:C:446:ALA:CB	1:C:482:VAL:HG13	2.41	0.48
3:C:3046:LMT:O6'	3:C:3046:LMT:O1B	2.30	0.48
2:E:65:VAL:HG12	2:E:65:VAL:O	2.11	0.48
1:A:901:VAL:HG22	1:A:946:VAL:HG11	1.96	0.48
1:B:344:LEU:O	1:B:348:ILE:HG13	2.13	0.48
3:B:3037:LMT:O2B	3:B:3037:LMT:O3'	2.30	0.48
1:A:5:PHE:CE2	1:A:11:PHE:CE1	3.00	0.48
1:A:447:MET:C	1:A:449:LEU:H	2.15	0.48
1:A:961:ILE:HG12	1:A:1031:ARG:HH21	1.79	0.48
1:B:70:ASN:O	1:B:110:LYS:HE3	2.13	0.48
1:B:222:THR:HG21	1:C:275:TYR:C	2.34	0.48

Continued on next page...

Continued from previous page...

Atom-1	Atom-2	Interatomic distance (Å)	Clash overlap (Å)
1:B:625:GLY:O	1:B:626:ILE:HD13	2.14	0.48
1:A:284:GLN:HG3	1:A:285:PRO:HD2	1.94	0.48
1:A:317:PHE:HE2	1:A:323:ILE:HG13	1.79	0.48
1:A:919:ARG:HH21	1:A:1005:THR:CG2	2.26	0.48
1:B:425:LEU:HD13	1:B:426:PRO:CD	2.42	0.48
1:A:969:ARG:HG2	1:A:969:ARG:HH11	1.78	0.48
1:B:572:PHE:HA	1:B:668:LEU:HD22	1.96	0.48
1:B:733:GLN:HE22	1:B:743:ILE:HG13	1.77	0.48
1:B:770:LYS:N	5:B:2073:HOH:O	2.37	0.48
1:C:370:ILE:C	1:C:373:PRO:HD2	2.34	0.48
1:A:544:LEU:O	1:A:548:ILE:HG13	2.14	0.48
1:C:841:MET:O	1:C:859:TRP:HH2	1.97	0.48
1:A:4:PHE:O	1:A:8:ARG:HG3	2.13	0.48
1:A:110:LYS:O	1:A:113:LEU:HB2	2.13	0.48
1:B:281:PHE:CZ	1:B:324:VAL:HG21	2.49	0.48
1:B:727:PHE:HE1	2:D:79:LEU:HD21	1.79	0.48
2:E:44:ASP:OD1	2:E:48:TRP:HB2	2.14	0.48
1:A:674:LEU:CD1	1:A:862:MET:HB2	2.44	0.48
1:A:743:ILE:N	1:A:743:ILE:HD12	2.29	0.48
1:A:768:VAL:HG12	1:B:67:GLN:NE2	2.28	0.48
1:B:121:GLU:H	1:B:121:GLU:CD	2.17	0.48
1:B:355:MET:HE1	1:B:410:ILE:HG23	1.95	0.48
1:A:348:ILE:CG1	4:A:3049:LMU:H123	2.39	0.48
1:A:406:VAL:O	1:A:410:ILE:HG13	2.13	0.48
1:A:541:TYR:C	1:A:543:VAL:H	2.15	0.48
1:B:230:LEU:HD23	1:B:230:LEU:H	1.78	0.48
1:B:425:LEU:CD1	1:B:429:GLU:HB2	2.39	0.48
1:C:408:ASP:HB3	1:C:485:ALA:CB	2.44	0.48
1:C:605:ASN:O	1:C:632:LYS:HG2	2.13	0.48
1:C:947:GLU:HG3	1:C:948:PHE:N	2.29	0.48
1:B:542:LEU:HD11	1:B:1028:VAL:HG11	1.95	0.47
1:B:727:PHE:CE2	1:B:786:ILE:HD12	2.49	0.47
1:B:881:LEU:HD13	1:B:881:LEU:O	2.14	0.47
1:C:432:ARG:HG2	1:C:432:ARG:HH11	1.79	0.47
2:E:14:LEU:N	5:E:2001:HOH:O	2.46	0.47
1:A:345:VAL:CG2	4:A:3049:LMU:H72	2.42	0.47
1:A:441:ALA:O	1:A:445:ILE:HD13	2.13	0.47
1:A:506:GLY:C	1:A:508:GLY:H	2.18	0.47
1:A:713:LEU:HD22	1:A:843:LEU:CD2	2.44	0.47
1:B:154:ILE:O	1:B:158:VAL:HG23	2.14	0.47
1:B:879:ILE:CG1	3:B:3037:LMT:C3	2.92	0.47

Continued on next page...

Continued from previous page...

Atom-1	Atom-2	Interatomic distance (Å)	Clash overlap (Å)
1:C:498:LYS:HG2	1:C:499:PRO:HD2	1.96	0.47
1:C:973:ARG:N	1:C:974:PRO:HD2	2.29	0.47
1:C:1019:ILE:HG22	1:C:1020:PHE:CD1	2.48	0.47
1:A:453:PHE:HE2	1:A:932:LEU:HD23	1.79	0.47
1:A:919:ARG:HB3	1:A:921:LEU:CD2	2.43	0.47
1:C:680:PHE:CZ	1:C:829:GLY:HA3	2.49	0.47
2:D:45:VAL:HG23	2:D:46:VAL:HG13	1.94	0.47
1:A:27:ILE:HD13	3:A:3046:LMT:H71	1.95	0.47
1:A:884:VAL:HA	3:A:3047:LMT:H92	1.97	0.47
1:A:1038:GLU:C	1:A:1040:ILE:N	2.68	0.47
1:B:687:GLN:NE2	1:B:856:GLY:HA3	2.29	0.47
1:C:110:LYS:HZ1	1:C:113:LEU:HD23	1.78	0.47
1:C:396:PHE:CD1	1:C:1003:VAL:HG21	2.49	0.47
1:B:790:TYR:CE1	1:B:800:PRO:HB3	2.50	0.47
2:E:107:ASN:OD1	2:E:137:ALA:HA	2.14	0.47
1:A:452:VAL:HB	3:A:3048:LMT:C11	2.39	0.47
1:A:456:MET:HG2	1:A:467:TYR:HB3	1.97	0.47
1:A:542:LEU:HD12	1:A:542:LEU:N	2.30	0.47
1:B:309:GLU:O	1:B:313:MET:HG2	2.14	0.47
1:B:897:ILE:N	1:B:898:PRO:CD	2.78	0.47
1:C:282:ASN:OD1	1:C:608:SER:HA	2.14	0.47
1:C:946:VAL:O	1:C:947:GLU:C	2.53	0.47
1:A:13:TRP:O	1:A:17:ILE:HG13	2.14	0.47
1:A:223:PRO:HD3	1:B:275:TYR:CD1	2.50	0.47
1:A:225:VAL:HG11	1:B:778:LYS:HA	1.96	0.47
1:A:701:GLN:O	1:A:705:GLU:HG2	2.15	0.47
1:A:777:ALA:O	1:A:781:MET:HE3	2.15	0.47
1:A:886:LEU:O	1:C:14:VAL:HB	2.15	0.47
1:A:979:SER:O	1:A:983:ILE:HG13	2.14	0.47
1:B:202:ASP:OD2	1:B:792:ARG:NH2	2.48	0.47
1:B:278:ILE:HD13	1:B:588:GLN:OE1	2.15	0.47
1:B:451:ALA:O	1:B:455:PRO:HG2	2.14	0.47
1:B:733:GLN:NE2	1:B:743:ILE:HD11	2.29	0.47
1:C:63:GLN:NE2	1:C:67:GLN:HE21	2.05	0.47
1:C:186:ILE:HD13	1:C:268:ILE:HG23	1.96	0.47
1:C:332:PHE:HA	1:C:335:ILE:CG2	2.44	0.47
1:C:408:ASP:OD1	1:C:482:VAL:HG12	2.15	0.47
1:C:872:GLN:HA	3:C:3044:LMT:H2B	1.96	0.47
3:C:3042:LMT:H6D	3:C:3042:LMT:C1	2.44	0.47
2:D:61:GLU:HB2	5:D:2002:HOH:O	2.14	0.47
2:E:138:ASP:HB3	2:E:141:ALA:HB2	1.96	0.47

Continued on next page...

Continued from previous page...

Atom-1	Atom-2	Interatomic distance (Å)	Clash overlap (Å)
1:A:763:ILE:HD11	1:B:59:ASP:HB3	1.97	0.47
1:B:30:LEU:HD23	1:B:390:ILE:CG1	2.45	0.47
1:B:423:GLU:O	1:B:425:LEU:N	2.48	0.47
1:B:459:PHE:O	1:B:464:GLY:HA3	2.14	0.47
1:C:177:LEU:HD13	1:C:179:GLY:C	2.35	0.47
1:C:253:VAL:HG23	1:C:253:VAL:O	2.14	0.47
1:C:458:PHE:CZ	3:C:3046:LMT:C3	2.83	0.47
1:C:731:ILE:HD13	1:C:746:ILE:CG2	2.45	0.47
1:C:845:GLU:OE1	1:C:859:TRP:HZ3	1.97	0.47
1:A:372:VAL:HG22	1:A:405:LEU:CD2	2.45	0.47
3:C:3046:LMT:H12	3:C:3046:LMT:H2'	1.39	0.47
1:A:36:PRO:O	1:A:38:ILE:HG23	2.15	0.47
1:A:338:HIS:HA	1:A:341:VAL:CG2	2.45	0.47
1:A:671:ILE:CG2	1:A:675:GLY:HA2	2.43	0.47
1:A:871:ASN:CG	1:A:872:GLN:N	2.67	0.47
1:B:144:ASN:HA	1:B:320:GLY:O	2.15	0.47
1:A:62:THR:OG1	1:A:88:VAL:HG13	2.16	0.46
1:A:428:LYS:HE2	1:A:432:ARG:HH21	1.71	0.46
1:B:363:ARG:HH11	1:B:498:LYS:CE	2.28	0.46
1:B:372:VAL:HB	1:B:373:PRO:HD3	1.96	0.46
1:B:420:MET:CB	1:B:500:ILE:HG23	2.45	0.46
1:B:586:ARG:HH11	1:B:586:ARG:HG2	1.80	0.46
1:B:985:GLY:O	1:B:988:PRO:HD2	2.14	0.46
1:C:111:LEU:HD21	1:C:127:VAL:CG2	2.45	0.46
1:C:426:PRO:HG2	1:C:429:GLU:HB3	1.96	0.46
1:C:541:TYR:CZ	3:C:3043:LMT:H41	2.50	0.46
1:A:68:ASN:O	1:A:110:LYS:HB3	2.16	0.46
1:A:83:ASP:C	1:A:85:THR:H	2.18	0.46
1:A:210:GLN:CD	1:A:249:ILE:HG23	2.36	0.46
1:A:448:VAL:HG21	1:A:943:ILE:CD1	2.45	0.46
1:B:156:ASP:HA	1:B:181:GLN:HA	1.96	0.46
1:B:324:VAL:O	1:B:326:PRO:HD3	2.15	0.46
1:B:636:ASP:C	1:B:638:PRO:HD3	2.36	0.46
1:B:869:SER:O	1:B:870:GLY:C	2.53	0.46
1:C:671:ILE:HG12	1:C:862:MET:HE1	1.98	0.46
1:C:671:ILE:HD11	1:C:674:LEU:HD11	1.95	0.46
1:A:344:LEU:CB	4:A:3049:LMU:C8	2.87	0.46
1:A:965:LEU:HD12	1:A:966:ASP:N	2.30	0.46
1:B:650:ARG:HB2	1:B:650:ARG:NH1	2.31	0.46
1:C:775:SER:HB2	1:C:789:TRP:CZ2	2.51	0.46
1:A:474:ILE:O	1:A:477:ALA:HB3	2.15	0.46

Continued on next page...

Continued from previous page...

Atom-1	Atom-2	Interatomic distance (Å)	Clash overlap (Å)
3:A:3046:LMT:C11	4:A:3049:LMU:C9	2.80	0.46
1:B:762:PHE:CE1	1:B:764:ASP:HB2	2.51	0.46
1:C:240:LEU:HD22	1:C:245:GLU:HB3	1.97	0.46
1:C:425:LEU:HB3	1:C:429:GLU:CG	2.45	0.46
1:C:671:ILE:O	1:C:671:ILE:HG13	2.16	0.46
1:A:166:ILE:HD11	1:A:310:LEU:HD13	1.97	0.46
1:A:544:LEU:O	1:A:547:ILE:HB	2.16	0.46
1:B:383:LEU:HD22	1:B:388:PHE:CD1	2.50	0.46
1:B:571:VAL:O	1:B:668:LEU:HD21	2.16	0.46
1:C:404:LEU:HD13	1:C:982:PHE:CD1	2.51	0.46
1:C:421:ALA:O	1:C:505:HIS:HB3	2.16	0.46
2:E:118:HIS:HE2	2:E:148:THR:HA	1.80	0.46
1:A:423:GLU:HB2	1:A:425:LEU:HD13	1.96	0.46
1:A:1038:GLU:HG2	1:A:1040:ILE:O	2.15	0.46
1:B:575:MET:HA	1:B:626:ILE:CD1	2.45	0.46
1:B:595:THR:HG23	1:B:609:VAL:HB	1.97	0.46
1:C:434:SER:C	1:C:436:GLY:H	2.18	0.46
1:C:631:LEU:HD11	1:C:644:VAL:HG12	1.96	0.46
1:A:56:THR:OG1	1:C:213:GLN:NE2	2.48	0.46
1:B:145:THR:HG21	1:B:322:LYS:HE2	1.97	0.46
1:B:261:LEU:O	1:B:264:ASP:HB2	2.16	0.46
1:B:277:ILE:HD13	1:B:614:GLY:HA3	1.98	0.46
1:B:578:LEU:HD22	1:B:661:ALA:HB2	1.98	0.46
1:C:472:ILE:HG23	1:C:473:THR:N	2.31	0.46
1:C:578:LEU:HD12	1:C:578:LEU:N	2.30	0.46
1:C:888:LEU:CD2	1:C:943:ILE:HD11	2.46	0.46
1:A:59:ASP:HB3	1:C:763:ILE:HD11	1.98	0.46
1:A:240:LEU:HD23	1:A:246:PHE:CG	2.51	0.46
1:A:410:ILE:O	1:A:414:GLU:HB3	2.16	0.46
1:C:956:GLU:HG2	1:C:958:LYS:HE3	1.98	0.46
2:D:93:LEU:HD11	2:D:131:VAL:HG21	1.97	0.46
1:A:928:GLN:O	1:A:932:LEU:HB2	2.15	0.46
1:A:964:THR:HG21	1:A:1027:VAL:HG12	1.96	0.46
1:A:1033:PHE:O	1:A:1034:SER:HB3	2.16	0.46
1:B:563:PHE:O	1:B:925:VAL:HG13	2.15	0.46
1:B:764:ASP:HB3	1:B:769:LYS:HD2	1.98	0.46
1:C:355:MET:SD	1:C:368:PRO:HB2	2.56	0.46
1:A:309:GLU:HG3	1:A:313:MET:HE3	1.98	0.46
1:A:360:GLN:OE1	1:A:513:PHE:HB3	2.15	0.46
1:A:887:CYS:HB3	3:A:3047:LMT:H52	1.95	0.46
1:B:420:MET:HE2	5:B:2045:HOH:O	2.15	0.46

Continued on next page...

Continued from previous page...

Atom-1	Atom-2	Interatomic distance (Å)	Clash overlap (Å)
1:B:425:LEU:HD12	1:B:429:GLU:CB	2.43	0.46
1:B:727:PHE:HE2	1:B:786:ILE:CD1	2.29	0.46
1:B:1022:VAL:N	1:B:1023:PRO:CD	2.79	0.46
1:C:545:TYR:CD2	1:C:1025:PHE:HZ	2.33	0.46
1:C:953:MET:HE1	1:C:960:LEU:HD23	1.97	0.46
2:D:59:HIS:O	2:D:63:VAL:HG23	2.16	0.46
1:A:631:LEU:HD11	1:A:644:VAL:HG12	1.98	0.45
1:B:475:VAL:HG23	1:B:476:SER:N	2.31	0.45
2:D:152:ILE:HD13	2:D:152:ILE:O	2.16	0.45
1:A:167:SER:HB2	1:B:70:ASN:OD1	2.17	0.45
1:C:577:GLN:HG2	5:C:2087:HOH:O	2.16	0.45
1:C:601:LYS:NZ	1:C:601:LYS:CB	2.78	0.45
1:A:404:LEU:HD22	1:A:449:LEU:CD2	2.47	0.45
1:A:537:SER:C	1:A:539:GLY:N	2.69	0.45
1:B:716:VAL:HG13	1:B:716:VAL:O	2.16	0.45
1:B:990:VAL:HG13	1:B:1005:THR:HG22	1.99	0.45
1:B:1033:PHE:CD2	1:B:1033:PHE:N	2.82	0.45
1:C:187:TRP:HA	1:C:774:MET:O	2.16	0.45
1:C:781:MET:O	1:C:782:LEU:HD23	2.15	0.45
1:C:875:SER:HB2	3:C:3044:LMT:C3B	2.46	0.45
1:A:188:MET:CE	1:A:200:PRO:HA	2.42	0.45
1:A:342:LYS:N	4:A:3049:LMU:H41	2.32	0.45
1:A:393:LEU:HD22	1:A:466:ILE:HG23	1.98	0.45
1:A:910:ILE:HG23	1:A:911:GLY:N	2.31	0.45
1:B:36:PRO:HG3	1:B:469:GLN:HG3	1.98	0.45
1:B:175:VAL:HA	1:B:290:GLY:O	2.16	0.45
1:B:190:PRO:HB3	1:B:789:TRP:CD2	2.50	0.45
1:B:632:LYS:HA	1:B:632:LYS:HE2	1.99	0.45
1:C:261:LEU:O	1:C:262:LEU:C	2.54	0.45
1:A:348:ILE:HG23	1:A:349:ILE:N	2.31	0.45
1:A:445:ILE:CA	1:A:448:VAL:HG22	2.45	0.45
1:A:453:PHE:CE1	3:A:3048:LMT:H122	2.52	0.45
1:A:713:LEU:HD12	1:A:713:LEU:HA	1.80	0.45
1:A:778:LYS:HG3	5:A:2097:HOH:O	2.15	0.45
1:A:905:VAL:HG13	1:A:935:ILE:HD12	1.99	0.45
1:A:964:THR:HG21	1:A:1027:VAL:CG1	2.46	0.45
1:B:776:GLU:OE1	1:B:778:LYS:HE3	2.16	0.45
1:C:405:LEU:C	1:C:405:LEU:HD12	2.37	0.45
1:A:1:MET:O	1:A:4:PHE:HB3	2.16	0.45
1:A:11:PHE:CZ	1:A:15:ILE:HD11	2.52	0.45
1:A:655:PHE:C	1:A:657:GLN:N	2.69	0.45

Continued on next page...

Continued from previous page...

Atom-1	Atom-2	Interatomic distance (Å)	Clash overlap (Å)
1:B:76:MET:HE2	1:B:93:THR:HG22	1.99	0.45
1:B:607:GLU:HB3	1:B:630:SER:O	2.17	0.45
1:C:391:ASN:H	1:C:394:THR:CG2	2.29	0.45
1:C:423:GLU:HB2	1:C:425:LEU:HD13	1.99	0.45
1:A:345:VAL:HA	4:A:3049:LMU:H111	1.98	0.45
1:A:361:ASN:HB3	1:A:364:ALA:CB	2.47	0.45
1:A:1037:ASN:CG	1:A:1038:GLU:N	2.70	0.45
1:B:177:LEU:H	1:B:177:LEU:CD2	2.29	0.45
1:B:351:VAL:O	1:B:355:MET:CB	2.65	0.45
1:B:808:ARG:HA	2:D:79:LEU:HD23	1.99	0.45
2:D:165:LEU:O	2:D:166:GLN:OE1	2.35	0.45
1:A:425:LEU:N	1:A:425:LEU:HD12	2.32	0.45
1:A:447:MET:C	1:A:449:LEU:N	2.69	0.45
1:A:972:LEU:HD13	1:A:972:LEU:C	2.36	0.45
1:B:706:ALA:CB	1:B:716:VAL:HG11	2.47	0.45
1:C:184:MET:HG2	1:C:246:PHE:CD1	2.52	0.45
1:C:330:THR:HB	1:C:331:PRO:HD3	1.99	0.45
2:D:82:THR:O	2:D:85:HIS:HB2	2.17	0.45
1:A:367:ILE:HD11	1:A:496:MET:HB2	1.99	0.45
1:A:372:VAL:HG22	1:A:405:LEU:HD22	1.99	0.45
1:A:872:GLN:HE21	1:A:872:GLN:HA	1.82	0.45
1:B:424:GLY:H	1:B:502:LYS:HE3	1.82	0.45
1:B:910:ILE:HG23	1:B:911:GLY:N	2.32	0.45
1:C:7:ASP:OD2	1:C:432:ARG:NH2	2.49	0.45
1:C:999:ALA:O	1:C:1003:VAL:HG23	2.17	0.45
1:B:10:ILE:HD12	1:C:895:TRP:NE1	2.31	0.45
1:B:33:ALA:O	1:B:391:ASN:HA	2.17	0.45
1:B:190:PRO:HB3	1:B:789:TRP:CE3	2.52	0.45
1:C:413:VAL:HG22	1:C:493:CYS:SG	2.57	0.45
1:C:573:MET:HE3	1:C:617:PHE:HE2	1.81	0.45
3:C:3044:LMT:H6E	3:C:3044:LMT:C5B	2.45	0.45
3:C:3046:LMT:O6'	3:C:3046:LMT:O6B	2.30	0.45
1:A:151:GLN:HG3	5:A:2027:HOH:O	2.17	0.44
1:A:463:THR:CG2	1:A:467:TYR:HE2	2.31	0.44
1:A:1032:ARG:HG3	1:A:1032:ARG:HH11	1.83	0.44
1:B:1:MET:HB3	1:B:2:PRO:HD3	1.99	0.44
1:B:879:ILE:HG12	3:B:3037:LMT:H31	1.99	0.44
1:B:968:VAL:HG21	1:B:1023:PRO:CG	2.46	0.44
1:C:1:MET:HB3	1:C:2:PRO:HD3	1.98	0.44
1:C:404:LEU:HD11	1:C:937:LEU:CD2	2.41	0.44
1:C:712:MET:C	1:C:713:LEU:HD23	2.38	0.44

Continued on next page...

Continued from previous page...

Atom-1	Atom-2	Interatomic distance (Å)	Clash overlap (Å)
2:D:56:TYR:CE1	2:D:90:PHE:CE2	3.05	0.44
1:B:426:PRO:HD2	1:B:429:GLU:CG	2.48	0.44
1:B:762:PHE:CZ	1:B:764:ASP:HB2	2.52	0.44
1:C:904:VAL:HG23	1:C:907:LEU:HD12	1.98	0.44
2:D:48:TRP:HZ3	2:D:77:ASP:CB	2.30	0.44
2:D:94:GLU:N	2:D:94:GLU:CD	2.70	0.44
1:A:184:MET:HG2	1:A:246:PHE:CE1	2.52	0.44
1:A:764:ASP:OD1	1:A:765:ARG:HD3	2.18	0.44
1:A:935:ILE:HA	1:A:938:SER:OG	2.18	0.44
1:B:314:GLU:N	1:B:315:PRO:CD	2.81	0.44
1:B:577:GLN:HE21	1:B:577:GLN:C	2.20	0.44
1:B:681:ASP:HB3	1:B:861:GLY:N	2.31	0.44
1:C:213:GLN:CG	1:C:239:ARG:HD3	2.47	0.44
1:C:244:GLU:H	1:C:244:GLU:CD	2.19	0.44
1:C:328:ASP:OD2	1:C:330:THR:HB	2.17	0.44
1:C:657:GLN:O	1:C:658:ILE:C	2.55	0.44
1:C:730:ASP:O	1:C:805:SER:HA	2.16	0.44
1:A:883:VAL:HB	3:A:3047:LMT:H112	1.99	0.44
1:A:1016:VAL:HG23	1:A:1017:LEU:CD1	2.48	0.44
1:B:139:VAL:O	1:B:326:PRO:HD2	2.17	0.44
1:B:143:ILE:HG22	1:B:286:ALA:HB2	2.00	0.44
1:B:605:ASN:OD1	1:B:637:ARG:HG2	2.16	0.44
1:C:542:LEU:N	1:C:542:LEU:HD22	2.33	0.44
2:E:14:LEU:HA	2:E:17:LYS:HD3	2.00	0.44
1:A:29:LYS:HE3	1:A:29:LYS:HA	2.00	0.44
1:A:36:PRO:HG3	1:A:469:GLN:HG3	1.99	0.44
1:A:166:ILE:HD12	1:A:306:ILE:HG23	2.00	0.44
1:A:632:LYS:O	1:A:637:ARG:HD3	2.18	0.44
1:A:809:TRP:CD1	2:E:46:VAL:HB	2.53	0.44
1:A:897:ILE:N	1:A:898:PRO:CD	2.78	0.44
1:B:952:LEU:CD1	1:B:966:ASP:HB3	2.47	0.44
1:C:950:LYS:C	1:C:950:LYS:HD2	2.38	0.44
1:A:887:CYS:SG	3:A:3047:LMT:H72	2.51	0.44
1:A:1018:ALA:O	1:A:1022:VAL:HG23	2.18	0.44
1:B:222:THR:HA	1:B:224:PRO:HD3	2.00	0.44
1:B:450:SER:O	1:B:454:VAL:HG22	2.17	0.44
1:B:920:GLY:O	1:B:921:LEU:O	2.36	0.44
1:C:2:PRO:O	1:C:6:ILE:HG13	2.17	0.44
2:D:149:ALA:HA	2:D:152:ILE:CG2	2.47	0.44
2:E:16:LYS:O	2:E:19:LEU:HB2	2.16	0.44
1:A:687:GLN:NE2	1:A:856:GLY:CA	2.75	0.44

Continued on next page...

Continued from previous page...

Atom-1	Atom-2	Interatomic distance (Å)	Clash overlap (Å)
1:A:872:GLN:HE21	1:A:872:GLN:CA	2.30	0.44
1:B:674:LEU:HD12	1:B:674:LEU:N	2.31	0.44
1:B:1007:VAL:O	1:B:1011:MET:HB2	2.18	0.44
1:C:213:GLN:HG2	1:C:239:ARG:CD	2.47	0.44
1:C:432:ARG:HG2	1:C:432:ARG:NH1	2.33	0.44
1:C:880:SER:O	1:C:884:VAL:HG23	2.18	0.44
1:A:343:THR:HA	1:A:346:GLU:OE2	2.17	0.44
1:A:453:PHE:CD2	3:A:3048:LMT:C12	3.01	0.44
1:A:964:THR:HG22	1:A:1026:PHE:HD2	1.83	0.44
1:B:293:LEU:HD23	1:B:294:ALA:N	2.33	0.44
1:B:400:LEU:O	1:B:933:THR:HG21	2.18	0.44
1:B:420:MET:HE1	1:B:427:PRO:CG	2.40	0.44
1:B:525:HIS:HB3	5:B:2049:HOH:O	2.18	0.44
1:B:778:LYS:HD3	1:B:779:TYR:CE1	2.53	0.44
1:C:372:VAL:HG22	1:C:373:PRO:CD	2.48	0.44
1:C:419:VAL:HG13	1:C:423:GLU:HG3	1.99	0.44
1:C:444:GLY:O	1:C:448:VAL:HB	2.18	0.44
1:C:509:LYS:O	1:C:509:LYS:HG3	2.17	0.44
1:C:574:THR:HB	1:C:627:ALA:HB3	1.98	0.44
1:A:240:LEU:HG	1:A:245:GLU:HB3	2.00	0.44
1:B:355:MET:HA	1:B:355:MET:CE	2.48	0.44
1:C:6:ILE:HD11	1:C:431:THR:HG22	2.00	0.44
1:C:267:LYS:HE3	1:C:267:LYS:HB2	1.82	0.44
1:C:358:PHE:CD2	1:C:977:MET:HG2	2.52	0.44
1:C:452:VAL:HG23	1:C:453:PHE:CE1	2.52	0.44
1:C:867:ARG:HG2	1:C:871:ASN:ND2	2.32	0.44
1:C:902:MET:HA	1:C:902:MET:CE	2.48	0.44
1:A:49:TYR:HE1	1:A:60:THR:HG21	1.83	0.43
1:A:341:VAL:CA	4:A:3049:LMU:H62	2.48	0.43
1:A:733:GLN:OE1	1:A:743:ILE:HG12	2.18	0.43
1:A:758:TYR:CE1	1:A:770:LYS:HG2	2.52	0.43
1:A:888:LEU:HD21	1:A:943:ILE:HD11	1.99	0.43
1:B:34:GLN:HG2	1:B:35:TYR:CE1	2.53	0.43
1:B:180:SER:OG	1:B:273:GLU:HB2	2.18	0.43
1:B:324:VAL:HG22	1:B:325:TYR:N	2.33	0.43
1:C:213:GLN:HG2	1:C:239:ARG:HD2	2.00	0.43
1:C:605:ASN:C	1:C:632:LYS:HG2	2.38	0.43
1:A:3:ASN:HA	1:A:6:ILE:CD1	2.43	0.43
1:A:398:MET:O	1:A:401:ALA:HB3	2.18	0.43
1:A:405:LEU:C	1:A:405:LEU:HD23	2.38	0.43
1:C:291:ILE:HG21	1:C:306:ILE:CD1	2.47	0.43

Continued on next page...

Continued from previous page...

Atom-1	Atom-2	Interatomic distance (Å)	Clash overlap (Å)
1:C:358:PHE:CG	1:C:977:MET:HG2	2.53	0.43
1:C:703:LEU:HD11	1:C:718:PRO:HG3	2.00	0.43
2:D:159:GLU:HA	2:D:162:ALA:HB3	2.00	0.43
2:E:16:LYS:O	2:E:20:GLU:HG3	2.18	0.43
1:A:317:PHE:CD2	1:A:321:LEU:HD12	2.54	0.43
1:A:403:GLY:O	1:A:406:VAL:HG12	2.19	0.43
1:A:527:TYR:HE2	1:A:1019:ILE:CG2	2.25	0.43
1:B:425:LEU:HD13	1:B:426:PRO:HD2	2.00	0.43
1:B:677:ALA:O	1:B:837:THR:HG21	2.19	0.43
1:B:1032:ARG:HG2	1:B:1032:ARG:HH11	1.83	0.43
1:C:362:PHE:O	1:C:365:THR:HG22	2.18	0.43
1:A:154:ILE:O	1:A:158:VAL:HG13	2.19	0.43
1:A:183:ALA:N	1:A:271:GLY:O	2.51	0.43
1:B:216:ALA:HB3	1:B:234:ILE:O	2.18	0.43
1:B:726:GLN:OE1	1:B:812:GLY:HA3	2.19	0.43
1:B:987:MET:HB3	1:B:988:PRO:HD3	2.01	0.43
1:C:545:TYR:O	1:C:549:VAL:HG23	2.18	0.43
1:C:943:ILE:O	1:C:947:GLU:HB3	2.17	0.43
1:A:399:VAL:HG11	1:A:989:LEU:HD11	2.00	0.43
1:A:506:GLY:O	1:A:508:GLY:N	2.51	0.43
1:A:521:GLU:HA	1:A:521:GLU:OE1	2.19	0.43
1:A:728:LYS:HD2	1:C:235:ILE:O	2.18	0.43
1:A:956:GLU:O	1:A:957:GLY:C	2.56	0.43
1:C:333:VAL:O	1:C:337:ILE:HD13	2.19	0.43
2:D:94:GLU:CD	2:D:94:GLU:H	2.22	0.43
2:E:49:THR:O	2:E:52:HIS:N	2.50	0.43
1:A:337:ILE:HG22	1:A:338:HIS:N	2.33	0.43
1:A:600:THR:O	1:A:603:LYS:HG3	2.19	0.43
1:A:781:MET:SD	1:C:228:GLN:CG	3.07	0.43
1:A:887:CYS:CB	3:A:3047:LMT:C5	2.90	0.43
1:A:969:ARG:CG	1:A:970:MET:N	2.81	0.43
1:B:603:LYS:O	1:B:603:LYS:HG2	2.17	0.43
1:B:911:GLY:HA3	1:B:1013:THR:OG1	2.18	0.43
1:C:993:THR:O	1:C:994:GLY:O	2.36	0.43
1:A:393:LEU:HD21	1:A:466:ILE:HG23	2.00	0.43
1:A:515:TRP:O	1:A:518:ARG:HB3	2.18	0.43
1:A:1026:PHE:O	1:A:1030:ARG:HB2	2.19	0.43
1:B:142:VAL:O	1:B:154:ILE:HG21	2.19	0.43
1:B:293:LEU:HD23	1:B:294:ALA:H	1.84	0.43
1:C:63:GLN:NE2	1:C:67:GLN:NE2	2.63	0.43
1:C:420:MET:HG3	1:C:425:LEU:O	2.18	0.43

Continued on next page...

Continued from previous page...

Atom-1	Atom-2	Interatomic distance (Å)	Clash overlap (Å)
1:C:427:PRO:HD3	1:C:499:PRO:HG3	2.00	0.43
1:C:732:ASP:CG	1:C:735:LYS:HG3	2.39	0.43
1:C:873:ALA:HB3	1:C:874:PRO:HD3	2.00	0.43
1:C:897:ILE:N	1:C:897:ILE:HD12	2.33	0.43
1:A:60:THR:CG2	1:A:119:PRO:HG2	2.48	0.43
1:A:781:MET:HG3	1:C:228:GLN:CD	2.39	0.43
1:B:471:SER:O	1:B:475:VAL:HG13	2.19	0.43
1:B:888:LEU:HB3	1:B:898:PRO:HG3	2.01	0.43
1:B:992:SER:OG	1:B:1000:GLN:NE2	2.51	0.43
3:B:3036:LMT:O3'	3:B:3036:LMT:H1B	2.18	0.43
1:C:1035:ARG:HG2	1:C:1035:ARG:O	2.18	0.43
1:A:372:VAL:HB	1:A:373:PRO:CD	2.48	0.43
1:A:441:ALA:O	1:A:444:GLY:N	2.52	0.43
1:A:677:ALA:O	1:A:678:THR:O	2.36	0.43
1:A:776:GLU:HG2	5:A:2097:HOH:O	2.18	0.43
1:A:1023:PRO:O	1:A:1027:VAL:HG22	2.19	0.43
1:A:1024:VAL:O	1:A:1028:VAL:HG23	2.19	0.43
1:B:138:MET:HE2	1:B:140:VAL:CG2	2.48	0.43
1:B:373:PRO:O	1:B:377:LEU:HD13	2.19	0.43
1:C:69:MET:HE3	1:C:92:LEU:HD21	2.00	0.43
1:C:503:GLY:C	1:C:505:HIS:H	2.22	0.43
1:C:669:PRO:HG2	1:C:675:GLY:O	2.18	0.43
1:C:888:LEU:O	1:C:889:ALA:C	2.56	0.43
1:A:952:LEU:HD21	1:A:970:MET:HE1	2.01	0.43
1:B:420:MET:CE	1:B:499:PRO:HA	2.48	0.43
1:B:706:ALA:HB3	1:B:716:VAL:HG11	2.01	0.43
1:B:733:GLN:HE22	1:B:743:ILE:HD11	1.83	0.43
1:C:11:PHE:O	1:C:14:VAL:HG22	2.19	0.43
1:C:68:ASN:O	1:C:110:LYS:HB3	2.19	0.43
1:C:127:VAL:CG2	1:C:127:VAL:O	2.66	0.43
1:C:539:GLY:CA	1:C:542:LEU:HD23	2.44	0.43
1:A:101:ASP:OD1	1:A:131:LYS:HE2	2.18	0.42
1:A:449:LEU:HD11	1:A:936:GLY:O	2.19	0.42
1:A:531:VAL:O	1:A:535:LEU:HG	2.19	0.42
1:A:687:GLN:HE21	1:A:687:GLN:HB2	1.56	0.42
1:A:762:PHE:CE1	1:A:764:ASP:HB2	2.54	0.42
1:C:225:VAL:O	1:C:226:LYS:C	2.58	0.42
1:C:448:VAL:HG22	1:C:884:VAL:HG13	2.01	0.42
1:A:510:LYS:HE3	1:A:510:LYS:HB2	1.81	0.42
1:A:712:MET:HB2	1:A:835:LYS:HG3	2.00	0.42
1:B:674:LEU:HD22	1:B:862:MET:HE1	2.01	0.42

Continued on next page...

Continued from previous page...

Atom-1	Atom-2	Interatomic distance (Å)	Clash overlap (Å)
1:B:904:VAL:O	1:B:907:LEU:HB2	2.19	0.42
1:C:527:TYR:O	1:C:531:VAL:HG23	2.19	0.42
1:C:535:LEU:HD11	1:C:1027:VAL:HG21	1.99	0.42
3:C:3046:LMT:H6 ⁷	3:C:3046:LMT:H6B	1.63	0.42
2:E:49:THR:O	2:E:52:HIS:HB2	2.19	0.42
2:E:136:GLY:O	2:E:137:ALA:HB2	2.18	0.42
2:E:137:ALA:O	2:E:139:VAL:N	2.52	0.42
1:A:118:LEU:O	1:A:123:GLN:NE2	2.52	0.42
1:A:887:CYS:CB	3:A:3047:LMT:H51	2.34	0.42
1:B:371:ALA:O	1:B:375:VAL:HG23	2.19	0.42
1:B:717:ARG:HG2	1:B:717:ARG:NH1	2.33	0.42
1:C:426:PRO:HG2	1:C:429:GLU:CB	2.50	0.42
1:B:457:ALA:HB2	1:B:471:SER:OG	2.19	0.42
1:B:973:ARG:HG2	1:B:977:MET:HE2	2.02	0.42
1:C:366:LEU:O	1:C:369:THR:HB	2.19	0.42
1:C:562:SER:O	1:C:924:ASP:HA	2.19	0.42
1:C:948:PHE:HD2	1:C:971:ARG:NH2	2.17	0.42
1:A:341:VAL:HG13	3:A:3046:LMT:H62	2.01	0.42
1:A:959:GLY:O	1:A:960:LEU:C	2.58	0.42
1:A:999:ALA:O	1:A:1003:VAL:HG23	2.20	0.42
1:B:414:GLU:CG	1:B:977:MET:HE1	2.49	0.42
1:B:750:LEU:HB2	1:B:801:PHE:CZ	2.54	0.42
1:B:873:ALA:CB	1:B:874:PRO:HD3	2.37	0.42
1:C:671:ILE:HG12	1:C:862:MET:CE	2.48	0.42
1:C:686:ASP:OD2	1:C:690:LEU:O	2.38	0.42
2:E:44:ASP:C	2:E:44:ASP:OD2	2.58	0.42
1:A:30:LEU:HD12	1:A:30:LEU:HA	1.82	0.42
1:A:159:ALA:HB2	1:A:177:LEU:CD2	2.50	0.42
1:A:341:VAL:HG12	4:A:3049:LMU:C7	2.47	0.42
1:A:709:HIS:N	1:A:710:PRO:CD	2.81	0.42
1:A:901:VAL:HG11	1:A:943:ILE:CG1	2.50	0.42
1:A:990:VAL:HG22	1:A:990:VAL:O	2.18	0.42
1:A:1016:VAL:HG23	1:A:1017:LEU:HD12	2.01	0.42
1:B:306:ILE:HD11	1:B:310:LEU:HD11	2.02	0.42
1:C:197:GLN:HA	1:C:798:MET:SD	2.59	0.42
1:C:670:ALA:HB3	1:C:862:MET:HE1	2.01	0.42
2:D:30:VAL:O	2:D:34:MET:HG2	2.19	0.42
1:A:152:GLU:HG3	5:A:2027:HOH:O	2.18	0.42
1:A:211:ASN:HB2	1:A:240:LEU:HD22	2.01	0.42
1:A:352:PHE:CD1	1:A:352:PHE:C	2.93	0.42
1:A:686:ASP:OD1	1:A:688:ALA:O	2.37	0.42

Continued on next page...

Continued from previous page...

Atom-1	Atom-2	Interatomic distance (Å)	Clash overlap (Å)
1:A:903:LEU:O	1:A:906:PRO:HD2	2.20	0.42
1:B:375:VAL:HG22	1:B:484:VAL:HG21	2.01	0.42
1:B:703:LEU:HD23	1:B:716:VAL:CG2	2.46	0.42
1:C:404:LEU:HD13	1:C:982:PHE:HD1	1.85	0.42
2:D:18:LEU:HA	2:D:33:LEU:HD13	2.02	0.42
2:D:48:TRP:CZ3	2:D:77:ASP:CB	3.03	0.42
1:A:83:ASP:HB2	1:A:85:THR:HG22	2.02	0.42
1:A:207:ILE:O	1:A:211:ASN:HB3	2.19	0.42
1:A:575:MET:HG2	1:A:666:PHE:CE1	2.55	0.42
1:B:421:ALA:HB2	1:B:500:ILE:CD1	2.49	0.42
1:B:441:ALA:C	1:B:445:ILE:HD12	2.40	0.42
1:B:979:SER:CB	1:B:1015:THR:HG21	2.50	0.42
1:C:876:LEU:CD1	1:C:932:LEU:HD21	2.50	0.42
2:D:60:LEU:HD22	2:D:94:GLU:HG3	2.01	0.42
1:A:522:LYS:HB3	1:A:522:LYS:HZ2	1.85	0.42
1:B:396:PHE:O	1:B:399:VAL:HG22	2.19	0.42
1:C:683:GLU:O	1:C:857:TYR:HA	2.20	0.42
2:D:30:VAL:HG21	2:D:62:ILE:HD13	2.01	0.42
2:D:114:ILE:HG21	2:D:119:LEU:HD21	2.01	0.42
2:E:128:ILE:HD12	2:E:128:ILE:N	2.34	0.42
1:A:229:GLN:HA	1:A:229:GLN:NE2	2.35	0.42
1:B:768:VAL:N	5:B:2072:HOH:O	2.49	0.42
1:C:668:LEU:O	1:C:678:THR:HG23	2.20	0.42
2:E:32:ILE:HG22	2:E:36:ASN:ND2	2.34	0.42
1:A:391:ASN:H	1:A:394:THR:HB	1.84	0.41
1:B:8:ARG:HG3	1:B:8:ARG:HH11	1.85	0.41
1:B:355:MET:HA	1:B:355:MET:HE2	2.02	0.41
1:B:577:GLN:NE2	1:B:577:GLN:C	2.74	0.41
1:B:600:THR:C	1:B:602:GLU:H	2.24	0.41
1:C:38:ILE:HD11	1:C:671:ILE:HG22	2.03	0.41
1:C:47:ALA:HB3	1:C:88:VAL:HG13	2.02	0.41
1:C:115:MET:N	1:C:116:PRO:HD2	2.34	0.41
1:C:382:VAL:O	1:C:386:PHE:HD1	2.03	0.41
2:D:77:ASP:OD1	2:D:79:LEU:N	2.51	0.41
1:A:658:ILE:H	1:A:658:ILE:HG13	1.72	0.41
1:A:668:LEU:C	1:A:670:ALA:N	2.72	0.41
1:A:671:ILE:CG2	1:A:675:GLY:CA	2.98	0.41
1:B:925:VAL:HG23	1:B:926:TYR:N	2.34	0.41
1:C:365:THR:O	1:C:368:PRO:HD2	2.20	0.41
1:C:612:VAL:CG1	1:C:615:PHE:HB3	2.50	0.41
1:C:852:PRO:O	1:C:855:VAL:CG1	2.65	0.41

Continued on next page...

Continued from previous page...

Atom-1	Atom-2	Interatomic distance (Å)	Clash overlap (Å)
1:A:666:PHE:CD1	1:A:666:PHE:N	2.89	0.41
1:B:149:MET:HB2	1:B:153:ASP:CB	2.47	0.41
1:B:506:GLY:HA2	1:B:509:LYS:HG2	2.02	0.41
1:B:733:GLN:HE22	1:B:743:ILE:CD1	2.33	0.41
1:C:681:ASP:OD2	1:C:826:GLU:OE2	2.38	0.41
1:C:804:PHE:HD2	1:C:804:PHE:O	2.03	0.41
2:D:92:HIS:HB3	2:D:94:GLU:OE2	2.20	0.41
1:A:337:ILE:O	1:A:341:VAL:CG2	2.67	0.41
1:A:509:LYS:HB3	1:A:509:LYS:HE2	1.79	0.41
1:A:1012:VAL:O	1:A:1016:VAL:HG13	2.20	0.41
1:C:348:ILE:HG12	1:C:402:ILE:HD12	2.01	0.41
1:C:615:PHE:CD1	1:C:615:PHE:C	2.93	0.41
1:C:670:ALA:HB3	1:C:862:MET:CE	2.49	0.41
1:C:682:PHE:HE2	1:C:684:LEU:HD23	1.86	0.41
1:A:189:ASN:ND2	1:A:779:TYR:OH	2.53	0.41
1:A:404:LEU:HD22	1:A:449:LEU:HD21	2.03	0.41
1:A:449:LEU:HB3	1:A:478:MET:SD	2.61	0.41
1:A:768:VAL:HG12	1:B:67:GLN:HE22	1.84	0.41
1:B:952:LEU:HD13	1:B:966:ASP:HB3	2.03	0.41
1:C:354:VAL:HG22	1:C:984:LEU:HD12	2.02	0.41
1:C:395:MET:HE1	1:C:398:MET:SD	2.61	0.41
1:C:441:ALA:HB2	1:C:947:GLU:HG2	2.01	0.41
1:C:535:LEU:HD12	1:C:535:LEU:HA	1.88	0.41
1:C:646:ALA:HB1	1:C:650:ARG:NH1	2.35	0.41
1:A:449:LEU:HB2	1:A:478:MET:HE1	2.03	0.41
1:A:452:VAL:CG1	1:A:880:SER:OG	2.69	0.41
1:A:643:LYS:O	1:A:647:ILE:HG13	2.21	0.41
1:A:1005:THR:OG1	1:A:1006:GLY:N	2.54	0.41
1:B:540:ARG:HE	1:B:540:ARG:HB2	1.70	0.41
1:C:712:MET:HG3	1:C:713:LEU:HD23	2.02	0.41
2:E:21:ALA:HB1	2:E:29:GLU:HB3	2.03	0.41
1:A:25:LEU:N	1:A:25:LEU:HD13	2.35	0.41
1:A:321:LEU:HD13	1:A:322:LYS:N	2.36	0.41
1:B:492:LEU:HB3	1:B:496:MET:CE	2.51	0.41
1:C:11:PHE:O	1:C:11:PHE:HD1	2.03	0.41
1:C:26:ALA:O	1:C:30:LEU:HG	2.21	0.41
1:C:189:ASN:O	1:C:193:LEU:HB2	2.21	0.41
1:C:248:LYS:HE2	2:E:156:ASN:OD1	2.20	0.41
1:C:544:LEU:HD13	3:C:3043:LMT:H92	2.02	0.41
1:C:563:PHE:CD2	1:C:862:MET:HE3	2.56	0.41
1:C:774:MET:HB3	5:C:2032:HOH:O	2.20	0.41

Continued on next page...

Continued from previous page...

Atom-1	Atom-2	Interatomic distance (Å)	Clash overlap (Å)
1:A:190:PRO:HB3	1:A:789:TRP:CD2	2.56	0.41
1:A:348:ILE:HD12	4:A:3049:LMU:C12	2.50	0.41
1:A:972:LEU:HD13	1:A:972:LEU:O	2.21	0.41
1:A:1040:ILE:CG2	1:A:1041:GLU:N	2.80	0.41
1:C:135:SER:HB2	1:C:672:VAL:HB	2.02	0.41
1:C:739:LEU:HD23	1:C:799:VAL:HG21	2.01	0.41
1:C:1029:VAL:O	1:C:1033:PHE:HD1	2.04	0.41
2:E:118:HIS:NE2	2:E:147:LYS:O	2.54	0.41
2:E:141:ALA:O	2:E:148:THR:HG22	2.21	0.41
1:A:5:PHE:HE2	1:A:11:PHE:CD1	2.38	0.41
1:A:19:ILE:CG1	3:B:3036:LMT:H101	2.51	0.41
1:A:60:THR:HG23	1:A:119:PRO:CG	2.51	0.41
1:A:87:THR:HG22	1:A:88:VAL:N	2.35	0.41
1:A:164:ASP:OD2	1:A:767:ARG:NH2	2.54	0.41
1:A:343:THR:HG21	1:A:1000:GLN:NE2	2.32	0.41
1:A:393:LEU:HD23	1:A:470:PHE:CD1	2.52	0.41
1:A:678:THR:C	1:A:679:GLY:O	2.60	0.41
1:A:893:GLU:OE2	1:C:10:ILE:HG23	2.21	0.41
1:A:958:LYS:O	1:A:959:GLY:O	2.39	0.41
1:B:568:ASP:OD2	1:B:644:VAL:HG12	2.21	0.41
1:B:1024:VAL:O	1:B:1028:VAL:HG22	2.21	0.41
1:C:125:GLN:OE1	1:C:125:GLN:HA	2.20	0.41
1:C:326:PRO:O	1:C:630:SER:HB2	2.20	0.41
1:C:445:ILE:HD11	1:C:944:LEU:HD21	2.01	0.41
1:C:510:LYS:HG2	1:C:511:GLY:N	2.34	0.41
1:C:600:THR:O	1:C:603:LYS:NZ	2.42	0.41
1:C:952:LEU:HD13	1:C:956:GLU:HB3	2.03	0.41
1:C:971:ARG:C	1:C:974:PRO:HD2	2.40	0.41
1:C:972:LEU:C	1:C:972:LEU:HD13	2.41	0.41
2:D:48:TRP:HZ3	2:D:77:ASP:OD2	2.02	0.41
2:D:166:GLN:OE1	2:D:166:GLN:HA	2.20	0.41
2:E:158:ASN:ND2	2:E:161:LEU:CB	2.83	0.41
1:A:137:LEU:HD13	1:A:293:LEU:HG	2.03	0.41
1:A:345:VAL:HG23	4:A:3049:LMU:H61	2.01	0.41
1:A:361:ASN:O	1:A:363:ARG:N	2.53	0.41
1:A:376:LEU:O	1:A:380:PHE:HD1	2.04	0.41
1:A:939:ALA:O	1:A:943:ILE:HG13	2.21	0.41
1:B:228:GLN:HE21	1:B:230:LEU:HD23	1.86	0.41
1:B:876:LEU:HG	3:B:3037:LMT:O2'	2.21	0.41
1:C:53:ASP:O	1:C:57:VAL:HG12	2.21	0.41
1:C:211:ASN:ND2	1:C:760:ASN:HD21	2.19	0.41

Continued on next page...

Continued from previous page...

Atom-1	Atom-2	Interatomic distance (Å)	Clash overlap (Å)
1:C:898:PRO:O	1:C:901:VAL:HG22	2.21	0.41
1:C:937:LEU:HB3	1:C:1011:MET:HE2	2.01	0.41
2:D:102:ASN:N	2:D:102:ASN:HD22	2.19	0.41
1:A:222:THR:HA	1:A:224:PRO:HD3	2.01	0.40
1:A:486:LEU:HD12	1:A:486:LEU:N	2.36	0.40
1:B:14:VAL:HG21	1:C:890:ALA:HB2	2.03	0.40
1:B:370:ILE:O	1:B:374:VAL:HG23	2.21	0.40
1:B:753:ALA:O	1:B:775:SER:HB3	2.22	0.40
1:B:984:LEU:O	1:B:988:PRO:HD3	2.20	0.40
1:C:332:PHE:CA	1:C:335:ILE:HG22	2.48	0.40
1:C:1031:ARG:O	1:C:1033:PHE:N	2.54	0.40
1:A:158:VAL:CG2	1:A:177:LEU:HD11	2.51	0.40
1:A:545:TYR:O	1:A:549:VAL:HG23	2.20	0.40
1:A:693:GLU:H	1:A:693:GLU:CD	2.23	0.40
1:A:1038:GLU:O	1:A:1039:ASP:HB3	2.22	0.40
1:B:144:ASN:ND2	1:B:148:THR:CG2	2.84	0.40
1:B:999:ALA:O	1:B:1003:VAL:HG13	2.21	0.40
2:E:93:LEU:HB2	2:E:128:ILE:HD11	2.03	0.40
1:A:172:VAL:HG13	1:A:291:ILE:HG23	2.03	0.40
1:A:348:ILE:CG2	1:A:349:ILE:N	2.84	0.40
1:A:361:ASN:O	1:A:365:THR:HG22	2.22	0.40
1:A:448:VAL:C	1:A:451:ALA:HB2	2.41	0.40
1:A:960:LEU:HD13	1:A:1027:VAL:HA	2.03	0.40
1:B:115:MET:N	1:B:116:PRO:CD	2.84	0.40
1:B:143:ILE:HG22	1:B:286:ALA:CB	2.51	0.40
1:B:235:ILE:O	1:C:728:LYS:HD2	2.21	0.40
1:B:400:LEU:HD13	1:B:929:VAL:HG12	2.04	0.40
1:B:578:LEU:HD23	1:B:578:LEU:N	2.36	0.40
1:B:892:TYR:O	1:B:950:LYS:HE3	2.22	0.40
1:C:546:LEU:HD12	1:C:546:LEU:HA	1.91	0.40
1:C:671:ILE:HA	5:C:2080:HOH:O	2.22	0.40
1:C:1031:ARG:C	1:C:1033:PHE:N	2.73	0.40
2:D:96:VAL:HG21	2:D:128:ILE:HD13	2.03	0.40
2:E:73:VAL:O	2:E:73:VAL:HG22	2.21	0.40
1:A:188:MET:HE1	1:A:193:LEU:HD11	2.03	0.40
1:A:242:SER:OG	1:A:245:GLU:HG3	2.22	0.40
1:A:345:VAL:H	4:A:3049:LMU:H81	1.83	0.40
1:A:348:ILE:CD1	4:A:3049:LMU:H123	2.50	0.40
1:A:901:VAL:CG2	1:A:946:VAL:HG11	2.52	0.40
1:B:11:PHE:HD2	1:B:11:PHE:O	2.03	0.40
1:B:44:THR:CG2	1:B:89:GLN:HG3	2.52	0.40

Continued on next page...

Continued from previous page...

Atom-1	Atom-2	Interatomic distance (Å)	Clash overlap (Å)
1:B:110:LYS:HD3	1:B:110:LYS:HA	1.92	0.40
1:B:154:ILE:CG2	1:B:287:SER:HB3	2.51	0.40
1:B:872:GLN:O	1:B:873:ALA:C	2.60	0.40
1:B:883:VAL:O	3:B:3037:LMT:H122	2.21	0.40
1:C:867:ARG:HG2	1:C:871:ASN:HD21	1.86	0.40
1:C:937:LEU:HB3	1:C:1011:MET:HE3	2.04	0.40
3:C:3042:LMT:C3'	3:C:3042:LMT:C2B	2.86	0.40
2:D:16:LYS:HD3	2:D:16:LYS:C	2.42	0.40
2:E:97:GLU:O	2:E:101:LYS:HG3	2.22	0.40
1:A:254:ASN:ND2	1:A:258:SER:HB2	2.22	0.40
1:A:451:ALA:CA	3:A:3047:LMT:C8	2.99	0.40
1:A:764:ASP:OD2	1:A:769:LYS:NZ	2.45	0.40
1:A:877:TYR:O	1:A:880:SER:HB3	2.22	0.40
1:B:225:VAL:HG22	1:C:781:MET:HG3	2.03	0.40
1:B:538:THR:O	1:B:539:GLY:C	2.59	0.40
1:B:877:TYR:O	1:B:881:LEU:HB2	2.22	0.40
1:C:127:VAL:HG23	1:C:127:VAL:O	2.22	0.40
1:C:281:PHE:O	1:C:282:ASN:C	2.60	0.40
1:C:360:GLN:NE2	1:C:513:PHE:HB3	2.36	0.40
1:C:372:VAL:N	1:C:373:PRO:CD	2.85	0.40
1:C:640:GLU:CD	1:C:640:GLU:N	2.62	0.40

There are no symmetry-related clashes.

5.3 Torsion angles [i](#)

5.3.1 Protein backbone [i](#)

In the following table, the Percentiles column shows the percent Ramachandran outliers of the chain as a percentile score with respect to all X-ray entries followed by that with respect to entries of similar resolution.

The Analysed column shows the number of residues for which the backbone conformation was analysed, and the total number of residues.

Mol	Chain	Analysed	Favoured	Allowed	Outliers	Percentiles
1	A	1042/1055 (99%)	941 (90%)	74 (7%)	27 (3%)	5 5
1	B	1031/1055 (98%)	945 (92%)	73 (7%)	13 (1%)	12 16
1	C	1038/1055 (98%)	947 (91%)	80 (8%)	11 (1%)	14 19
2	D	154/169 (91%)	146 (95%)	6 (4%)	2 (1%)	12 16

Continued on next page...

Continued from previous page...

Mol	Chain	Analysed	Favoured	Allowed	Outliers	Percentiles	
2	E	151/169 (89%)	130 (86%)	17 (11%)	4 (3%)	5	5
All	All	3416/3503 (98%)	3109 (91%)	250 (7%)	57 (2%)	9	11

All (57) Ramachandran outliers are listed below:

Mol	Chain	Res	Type
1	A	510	LYS
1	A	674	LEU
1	A	677	ALA
1	A	678	THR
1	A	959	GLY
1	A	1043	SER
1	B	510	LYS
1	B	921	LEU
1	B	994	GLY
1	C	510	LYS
1	C	994	GLY
1	A	507	GLU
1	A	538	THR
1	A	671	ILE
1	A	672	VAL
1	A	679	GLY
1	A	869	SER
1	A	957	GLY
1	A	994	GLY
1	A	1038	GLU
1	B	424	GLY
1	B	511	GLY
1	B	673	GLU
1	B	674	LEU
1	B	870	GLY
1	C	620	ARG
2	E	138	ASP
1	A	362	PHE
1	A	658	ILE
1	A	960	LEU
1	A	978	THR
1	B	617	PHE
1	C	1032	ARG
2	D	39	ASP
2	E	78	THR
2	E	137	ALA

Continued on next page...

Continued from previous page...

Mol	Chain	Res	Type
1	A	37	THR
1	A	427	PRO
1	A	439	GLN
1	A	1036	LYS
1	B	353	LEU
1	B	563	PHE
1	B	671	ILE
1	C	282	ASN
1	C	435	MET
1	C	804	PHE
2	D	135	TYR
2	E	36	ASN
1	A	979	SER
1	A	995	ALA
1	A	1034	SER
1	B	861	GLY
1	C	436	GLY
1	C	504	ASP
1	C	51	GLY
1	C	36	PRO
1	A	961	ILE

5.3.2 Protein sidechains [i](#)

In the following table, the Percentiles column shows the percent sidechain outliers of the chain as a percentile score with respect to all X-ray entries followed by that with respect to entries of similar resolution.

The Analysed column shows the number of residues for which the sidechain conformation was analysed, and the total number of residues.

Mol	Chain	Analysed	Rotameric	Outliers	Percentiles	
1	A	850/861 (99%)	799 (94%)	51 (6%)	19	25
1	B	839/861 (97%)	775 (92%)	64 (8%)	13	17
1	C	846/861 (98%)	790 (93%)	56 (7%)	16	22
2	D	120/132 (91%)	114 (95%)	6 (5%)	24	33
2	E	118/132 (89%)	109 (92%)	9 (8%)	13	17
All	All	2773/2847 (97%)	2587 (93%)	186 (7%)	16	21

All (186) residues with a non-rotameric sidechain are listed below:

Mol	Chain	Res	Type
1	A	25	LEU
1	A	30	LEU
1	A	48	SER
1	A	49	TYR
1	A	60	THR
1	A	64	VAL
1	A	85	THR
1	A	111	LEU
1	A	121	GLU
1	A	144	ASN
1	A	214	VAL
1	A	224	PRO
1	A	229	GLN
1	A	262	LEU
1	A	293	LEU
1	A	310	LEU
1	A	337	ILE
1	A	341	VAL
1	A	351	VAL
1	A	361	ASN
1	A	362	PHE
1	A	376	LEU
1	A	414	GLU
1	A	431	THR
1	A	452	VAL
1	A	470	PHE
1	A	473	THR
1	A	566	ASP
1	A	577	GLN
1	A	634	TRP
1	A	659	LYS
1	A	673	GLU
1	A	687	GLN
1	A	695	LEU
1	A	711	ASP
1	A	714	THR
1	A	716	VAL
1	A	767	ARG
1	A	801	PHE
1	A	867	ARG
1	A	919	ARG
1	A	935	ILE
1	A	946	VAL

Continued on next page...

Continued from previous page...

Mol	Chain	Res	Type
1	A	961	ILE
1	A	962	GLU
1	A	971	ARG
1	A	1019	ILE
1	A	1030	ARG
1	A	1038	GLU
1	A	1041	GLU
1	A	1042	HIS
1	B	3	ASN
1	B	11	PHE
1	B	38	ILE
1	B	49	TYR
1	B	75	LEU
1	B	78	MET
1	B	108	GLN
1	B	111	LEU
1	B	163	LYS
1	B	172	VAL
1	B	194	ASN
1	B	197	GLN
1	B	213	GLN
1	B	222	THR
1	B	224	PRO
1	B	240	LEU
1	B	250	LEU
1	B	267	LYS
1	B	270	LEU
1	B	278	ILE
1	B	293	LEU
1	B	306	ILE
1	B	307	ARG
1	B	355	MET
1	B	361	ASN
1	B	365	THR
1	B	429	GLU
1	B	483	LEU
1	B	495	THR
1	B	500	ILE
1	B	519	MET
1	B	528	THR
1	B	540	ARG
1	B	577	GLN

Continued on next page...

Continued from previous page...

Mol	Chain	Res	Type
1	B	587	THR
1	B	610	PHE
1	B	632	LYS
1	B	662	MET
1	B	668	LEU
1	B	674	LEU
1	B	687	GLN
1	B	695	LEU
1	B	705	GLU
1	B	711	ASP
1	B	713	LEU
1	B	714	THR
1	B	778	LYS
1	B	784	ASP
1	B	801	PHE
1	B	850	LYS
1	B	862	MET
1	B	871	ASN
1	B	881	LEU
1	B	888	LEU
1	B	914	LEU
1	B	921	LEU
1	B	937	LEU
1	B	955	LYS
1	B	956	GLU
1	B	960	LEU
1	B	965	LEU
1	B	1022	VAL
1	B	1030	ARG
1	B	1033	PHE
1	C	10	ILE
1	C	11	PHE
1	C	34	GLN
1	C	49	TYR
1	C	55	LYS
1	C	88	VAL
1	C	113	LEU
1	C	125	GLN
1	C	127	VAL
1	C	153	ASP
1	C	158	VAL
1	C	177	LEU

Continued on next page...

Continued from previous page...

Mol	Chain	Res	Type
1	C	194	ASN
1	C	213	GLN
1	C	224	PRO
1	C	229	GLN
1	C	239	ARG
1	C	243	THR
1	C	289	LEU
1	C	310	LEU
1	C	324	VAL
1	C	344	LEU
1	C	383	LEU
1	C	394	THR
1	C	404	LEU
1	C	425	LEU
1	C	450	SER
1	C	482	VAL
1	C	518	ARG
1	C	519	MET
1	C	571	VAL
1	C	575	MET
1	C	601	LYS
1	C	645	GLU
1	C	674	LEU
1	C	684	LEU
1	C	693	GLU
1	C	695	LEU
1	C	702	LEU
1	C	717	ARG
1	C	750	LEU
1	C	792	ARG
1	C	859	TRP
1	C	902	MET
1	C	950	LYS
1	C	952	LEU
1	C	966	ASP
1	C	968	VAL
1	C	986	VAL
1	C	987	MET
1	C	993	THR
1	C	1011	MET
1	C	1019	ILE
1	C	1032	ARG

Continued on next page...

Continued from previous page...

Mol	Chain	Res	Type
1	C	1036	LYS
1	C	1037	ASN
2	D	36	ASN
2	D	48	TRP
2	D	86	LEU
2	D	94	GLU
2	D	123	ARG
2	D	152	ILE
2	E	26	ARG
2	E	29	GLU
2	E	34	MET
2	E	48	TRP
2	E	119	LEU
2	E	123	ARG
2	E	154	ILE
2	E	160	ASP
2	E	166	GLN

Sometimes sidechains can be flipped to improve hydrogen bonding and reduce clashes. All (68) such sidechains are listed below:

Mol	Chain	Res	Type
1	A	34	GLN
1	A	81	ASN
1	A	191	ASN
1	A	194	ASN
1	A	229	GLN
1	A	254	ASN
1	A	338	HIS
1	A	361	ASN
1	A	415	ASN
1	A	505	HIS
1	A	526	HIS
1	A	577	GLN
1	A	687	GLN
1	A	865	GLN
1	A	872	GLN
1	A	923	ASN
1	A	941	ASN
1	A	1000	GLN
1	A	1001	ASN
1	A	1037	ASN
1	A	1042	HIS

Continued on next page...

Continued from previous page...

Mol	Chain	Res	Type
1	B	3	ASN
1	B	67	GLN
1	B	104	GLN
1	B	124	GLN
1	B	125	GLN
1	B	176	GLN
1	B	191	ASN
1	B	194	ASN
1	B	197	GLN
1	B	213	GLN
1	B	360	GLN
1	B	361	ASN
1	B	592	ASN
1	B	687	GLN
1	B	701	GLN
1	B	733	GLN
1	B	871	ASN
1	B	941	ASN
1	B	1000	GLN
1	C	3	ASN
1	C	34	GLN
1	C	67	GLN
1	C	125	GLN
1	C	194	ASN
1	C	197	GLN
1	C	213	GLN
1	C	218	GLN
1	C	231	ASN
1	C	254	ASN
1	C	361	ASN
1	C	415	ASN
1	C	517	ASN
1	C	569	GLN
1	C	604	ASN
1	C	692	HIS
1	C	737	GLN
1	C	830	GLN
1	C	871	ASN
1	C	1037	ASN
2	D	36	ASN
2	D	102	ASN
2	D	122	ASN

Continued on next page...

Continued from previous page...

Mol	Chain	Res	Type
2	E	36	ASN
2	E	89	HIS
2	E	92	HIS
2	E	142	GLN
2	E	158	ASN

5.3.3 RNA [i](#)

There are no RNA molecules in this entry.

5.4 Non-standard residues in protein, DNA, RNA chains [i](#)

There are no non-standard protein/DNA/RNA residues in this entry.

5.5 Carbohydrates [i](#)

There are no monosaccharides in this entry.

5.6 Ligand geometry [i](#)

11 ligands are modelled in this entry.

In the following table, the Counts columns list the number of bonds (or angles) for which Mogul statistics could be retrieved, the number of bonds (or angles) that are observed in the model and the number of bonds (or angles) that are defined in the Chemical Component Dictionary. The Link column lists molecule types, if any, to which the group is linked. The Z score for a bond length (or angle) is the number of standard deviations the observed value is removed from the expected value. A bond length (or angle) with $|Z| > 2$ is considered an outlier worth inspection. RMSZ is the root-mean-square of all Z scores of the bond lengths (or angles).

Mol	Type	Chain	Res	Link	Bond lengths			Bond angles		
					Counts	RMSZ	$\# Z > 2$	Counts	RMSZ	$\# Z > 2$
3	LMT	A	3048	-	36,36,36	1.47	4 (11%)	47,47,47	1.31	6 (12%)
3	LMT	A	3047	-	36,36,36	0.64	1 (2%)	47,47,47	1.64	9 (19%)
3	LMT	C	3044	-	36,36,36	0.43	0	47,47,47	1.53	6 (12%)
3	LMT	B	3036	-	36,36,36	0.51	0	47,47,47	1.61	7 (14%)
3	LMT	B	3035	-	36,36,36	0.47	0	47,47,47	1.18	6 (12%)
3	LMT	B	3037	-	36,36,36	0.71	1 (2%)	47,47,47	1.95	9 (19%)
3	LMT	C	3046	-	36,36,36	0.63	1 (2%)	47,47,47	1.31	7 (14%)

Mol	Type	Chain	Res	Link	Bond lengths			Bond angles		
					Counts	RMSZ	# Z > 2	Counts	RMSZ	# Z > 2
4	LMU	A	3049	-	36,36,36	0.53	0	47,47,47	1.20	4 (8%)
3	LMT	C	3042	-	36,36,36	0.51	0	47,47,47	1.49	6 (12%)
3	LMT	C	3043	-	36,36,36	1.70	5 (13%)	47,47,47	1.73	10 (21%)
3	LMT	A	3046	-	36,36,36	1.17	4 (11%)	47,47,47	1.38	6 (12%)

In the following table, the Chirals column lists the number of chiral outliers, the number of chiral centers analysed, the number of these observed in the model and the number defined in the Chemical Component Dictionary. Similar counts are reported in the Torsion and Rings columns. '-' means no outliers of that kind were identified.

Mol	Type	Chain	Res	Link	Chirals	Torsions	Rings
3	LMT	A	3048	-	-	11/21/61/61	0/2/2/2
3	LMT	A	3047	-	-	11/21/61/61	0/2/2/2
3	LMT	C	3044	-	-	11/21/61/61	0/2/2/2
3	LMT	B	3036	-	-	12/21/61/61	0/2/2/2
3	LMT	B	3035	-	-	12/21/61/61	0/2/2/2
3	LMT	B	3037	-	-	17/21/61/61	0/2/2/2
3	LMT	C	3046	-	-	9/21/61/61	0/2/2/2
4	LMU	A	3049	-	-	12/21/61/61	0/2/2/2
3	LMT	C	3042	-	-	14/21/61/61	0/2/2/2
3	LMT	C	3043	-	-	9/21/61/61	0/2/2/2
3	LMT	A	3046	-	-	13/21/61/61	0/2/2/2

All (16) bond length outliers are listed below:

Mol	Chain	Res	Type	Atoms	Z	Observed(Å)	Ideal(Å)
3	C	3043	LMT	C2-C1	6.54	1.78	1.51
3	A	3048	LMT	C2-C1	-5.27	1.28	1.51
3	A	3048	LMT	O1'-C1'	3.65	1.46	1.40
3	A	3046	LMT	O5B-C5B	3.41	1.52	1.44
3	C	3043	LMT	O1'-C1'	3.37	1.45	1.40
3	C	3043	LMT	O5B-C5B	3.18	1.52	1.44
3	C	3043	LMT	O5B-C1B	3.14	1.49	1.41
3	C	3043	LMT	O1B-C1B	3.11	1.50	1.41
3	B	3037	LMT	O1'-C1'	2.70	1.44	1.40
3	C	3046	LMT	O1'-C1'	2.55	1.44	1.40
3	A	3048	LMT	O5B-C1B	2.52	1.48	1.41
3	A	3048	LMT	O5B-C5B	2.43	1.50	1.44
3	A	3046	LMT	O5B-C1B	2.40	1.48	1.41

Continued on next page...

Continued from previous page...

Mol	Chain	Res	Type	Atoms	Z	Observed(Å)	Ideal(Å)
3	A	3046	LMT	O1'-C1'	2.27	1.44	1.40
3	A	3047	LMT	O1'-C1'	2.26	1.44	1.40
3	A	3046	LMT	C6B-C5B	2.10	1.58	1.51

All (76) bond angle outliers are listed below:

Mol	Chain	Res	Type	Atoms	Z	Observed(°)	Ideal(°)
3	B	3036	LMT	C1-O1'-C1'	-5.74	104.33	113.84
3	B	3037	LMT	O1'-C1'-C2'	5.64	117.11	108.30
3	B	3037	LMT	O5B-C5B-C4B	-5.36	99.97	109.69
3	C	3044	LMT	O1'-C1'-C2'	5.14	116.33	108.30
3	A	3047	LMT	O1'-C1'-C2'	4.98	116.07	108.30
3	C	3044	LMT	C1-O1'-C1'	-4.92	105.68	113.84
3	C	3043	LMT	O1'-C1-C2	-4.77	92.85	109.56
3	C	3042	LMT	C1B-O1B-C4'	-4.65	106.46	117.96
4	A	3049	LMU	C3'-C4'-C5'	-4.64	100.28	110.93
3	B	3037	LMT	O5'-C1'-C2'	-4.62	100.56	110.35
3	C	3043	LMT	O5B-C5B-C6B	4.58	117.82	106.44
3	B	3037	LMT	C1'-O5'-C5'	-4.57	104.72	113.69
3	A	3046	LMT	O5B-C5B-C4B	4.37	117.63	109.69
3	A	3048	LMT	O1'-C1-C2	4.25	124.44	109.56
3	C	3046	LMT	C3'-C4'-C5'	-4.19	101.33	110.93
3	B	3037	LMT	C1B-O1B-C4'	-4.15	107.70	117.96
3	A	3047	LMT	O5B-C1B-C2B	4.13	119.09	110.35
3	C	3044	LMT	C1'-O5'-C5'	-4.05	105.73	113.69
3	C	3043	LMT	O5'-C5'-C4'	4.02	118.22	109.75
3	A	3047	LMT	O5B-C5B-C4B	3.94	116.85	109.69
3	B	3037	LMT	C1B-O5B-C5B	-3.88	106.08	113.69
3	B	3036	LMT	C6B-C5B-C4B	-3.83	104.04	113.00
3	B	3036	LMT	O5B-C1B-C2B	3.74	118.27	110.35
3	C	3043	LMT	C3'-C4'-C5'	-3.73	102.37	110.93
3	C	3042	LMT	O1B-C4'-C3'	3.57	116.77	107.28
3	C	3043	LMT	O1B-C4'-C3'	3.57	116.76	107.28
3	A	3047	LMT	C3'-C4'-C5'	-3.31	103.34	110.93
3	C	3042	LMT	C4B-C3B-C2B	-3.28	105.09	110.82
3	C	3042	LMT	C1-O1'-C1'	-3.25	108.45	113.84
3	A	3046	LMT	C3'-C4'-C5'	-3.23	103.53	110.93
3	B	3036	LMT	C1B-C2B-C3B	3.21	116.69	110.00
4	A	3049	LMU	O5'-C1'-C2'	3.17	117.06	110.35
3	B	3037	LMT	O1B-C4'-C5'	-3.11	100.94	109.45
3	A	3047	LMT	C1B-O5B-C5B	3.06	119.70	113.69
3	A	3047	LMT	O5'-C1'-C2'	-3.06	103.88	110.35

Continued on next page...

Continued from previous page...

Mol	Chain	Res	Type	Atoms	Z	Observed(°)	Ideal(°)
3	C	3044	LMT	O5B-C5B-C6B	3.00	113.90	106.44
3	C	3043	LMT	C6B-C5B-C4B	-2.83	106.38	113.00
3	C	3043	LMT	O5'-C5'-C6'	-2.80	99.47	106.44
3	A	3047	LMT	C1B-O1B-C4'	-2.76	111.12	117.96
3	C	3042	LMT	C6'-C5'-C4'	-2.75	105.32	113.33
3	A	3046	LMT	C1B-O5B-C5B	2.72	119.02	113.69
3	A	3048	LMT	C3B-C4B-C5B	-2.71	105.41	110.24
3	B	3037	LMT	O1B-C1B-O5B	-2.64	103.31	110.67
3	B	3035	LMT	O5'-C1'-C2'	-2.63	104.78	110.35
3	C	3046	LMT	C1B-C2B-C3B	2.62	115.45	110.00
3	A	3048	LMT	C1B-O5B-C5B	2.61	118.81	113.69
3	C	3046	LMT	O5B-C5B-C4B	-2.61	104.96	109.69
3	B	3037	LMT	O5'-C5'-C6'	2.57	112.81	106.44
3	A	3047	LMT	C6B-C5B-C4B	-2.54	107.06	113.00
3	B	3035	LMT	C1B-O1B-C4'	-2.48	111.81	117.96
3	C	3046	LMT	C1'-O5'-C5'	-2.48	108.81	113.69
3	B	3035	LMT	O1B-C1B-C2B	2.45	114.44	108.10
3	A	3046	LMT	O5B-C5B-C6B	2.41	112.42	106.44
3	C	3044	LMT	O5'-C1'-C2'	-2.35	105.37	110.35
3	B	3036	LMT	O1B-C4'-C3'	2.35	113.53	107.28
4	A	3049	LMU	C1'-C2'-C3'	2.33	114.84	110.00
3	C	3046	LMT	C1-O1'-C1'	-2.31	110.01	113.84
3	C	3043	LMT	O1B-C1B-O5B	2.26	116.98	110.67
3	B	3036	LMT	O5'-C5'-C6'	2.23	111.98	106.44
3	C	3046	LMT	C1B-O1B-C4'	-2.22	112.47	117.96
3	C	3042	LMT	C6B-C5B-C4B	-2.21	107.83	113.00
3	A	3047	LMT	O1'-C1-C2	2.20	117.29	109.56
3	B	3036	LMT	C1'-O5'-C5'	-2.19	109.39	113.69
3	B	3035	LMT	C1'-O5'-C5'	-2.16	109.45	113.69
3	C	3043	LMT	O1'-C1'-C2'	2.15	111.65	108.30
3	C	3043	LMT	C1B-O5B-C5B	2.13	117.88	113.69
3	C	3046	LMT	C1B-O5B-C5B	-2.12	109.52	113.69
3	B	3035	LMT	C6B-C5B-C4B	-2.11	108.05	113.00
3	A	3046	LMT	O3B-C3B-C4B	2.11	115.23	110.35
3	A	3048	LMT	C1'-C2'-C3'	2.11	114.39	110.00
3	C	3044	LMT	C1B-O1B-C4'	-2.10	112.76	117.96
3	A	3048	LMT	C2'-C3'-C4'	2.10	114.47	109.68
3	A	3048	LMT	O1'-C1'-C2'	2.07	111.54	108.30
4	A	3049	LMU	C1B-O1B-C4'	-2.06	112.85	117.96
3	B	3035	LMT	O5'-C1'-O1'	-2.03	105.16	109.97
3	A	3046	LMT	C1-O1'-C1'	-2.02	110.48	113.84

There are no chirality outliers.

All (131) torsion outliers are listed below:

Mol	Chain	Res	Type	Atoms
3	A	3046	LMT	C2-C1-O1'-C1'
3	A	3047	LMT	C2'-C1'-O1'-C1
3	A	3047	LMT	O5'-C1'-O1'-C1
3	A	3048	LMT	C2'-C1'-O1'-C1
3	A	3048	LMT	O5'-C1'-O1'-C1
3	B	3036	LMT	O5'-C1'-O1'-C1
3	B	3036	LMT	C2-C1-O1'-C1'
3	C	3042	LMT	C2-C1-O1'-C1'
3	C	3046	LMT	C2'-C1'-O1'-C1
3	C	3046	LMT	O5'-C1'-O1'-C1
4	A	3049	LMU	C2'-C1'-O1'-C1
4	A	3049	LMU	O5'-C1'-O1'-C1
3	C	3044	LMT	O5B-C1B-O1B-C4'
3	A	3048	LMT	O5B-C1B-O1B-C4'
3	B	3036	LMT	C4B-C5B-C6B-O6B
3	A	3048	LMT	O5B-C5B-C6B-O6B
4	A	3049	LMU	C4B-C5B-C6B-O6B
3	C	3042	LMT	C3'-C4'-O1B-C1B
3	B	3037	LMT	O5B-C1B-O1B-C4'
3	C	3043	LMT	O5'-C5'-C6'-O6'
3	A	3047	LMT	C4'-C5'-C6'-O6'
3	B	3037	LMT	O5B-C5B-C6B-O6B
3	B	3037	LMT	O5'-C5'-C6'-O6'
3	A	3046	LMT	O5B-C5B-C6B-O6B
3	B	3036	LMT	O5B-C5B-C6B-O6B
3	C	3043	LMT	O5B-C5B-C6B-O6B
3	A	3047	LMT	C4B-C5B-C6B-O6B
3	B	3037	LMT	C4B-C5B-C6B-O6B
3	C	3044	LMT	C4B-C5B-C6B-O6B
3	A	3047	LMT	O5B-C5B-C6B-O6B
3	B	3037	LMT	C4'-C5'-C6'-O6'
3	C	3043	LMT	C4'-C5'-C6'-O6'
3	C	3046	LMT	C4'-C5'-C6'-O6'
3	C	3046	LMT	O5'-C5'-C6'-O6'
3	A	3046	LMT	C4'-C5'-C6'-O6'
3	A	3048	LMT	C4B-C5B-C6B-O6B
4	A	3049	LMU	O5B-C5B-C6B-O6B
3	A	3046	LMT	C4B-C5B-C6B-O6B
3	C	3042	LMT	O5B-C1B-O1B-C4'
3	A	3046	LMT	O5'-C5'-C6'-O6'
3	C	3044	LMT	O5B-C5B-C6B-O6B
3	A	3048	LMT	O5'-C5'-C6'-O6'

Continued on next page...

Continued from previous page...

Mol	Chain	Res	Type	Atoms
3	C	3043	LMT	C4B-C5B-C6B-O6B
3	B	3037	LMT	O5'-C1'-O1'-C1
3	B	3037	LMT	C2B-C1B-O1B-C4'
3	C	3042	LMT	C2B-C1B-O1B-C4'
4	A	3049	LMU	O5'-C5'-C6'-O6'
3	A	3048	LMT	O1'-C1-C2-C3
3	C	3044	LMT	O1'-C1-C2-C3
3	A	3047	LMT	O5'-C5'-C6'-O6'
3	C	3046	LMT	O5B-C5B-C6B-O6B
3	C	3046	LMT	C4B-C5B-C6B-O6B
3	B	3037	LMT	O1'-C1-C2-C3
3	C	3042	LMT	C5'-C4'-O1B-C1B
3	A	3047	LMT	C11-C10-C9-C8
3	B	3035	LMT	C3-C4-C5-C6
3	A	3046	LMT	O1'-C1-C2-C3
3	C	3044	LMT	C11-C10-C9-C8
3	B	3036	LMT	O1'-C1-C2-C3
3	B	3037	LMT	C2'-C1'-O1'-C1
4	A	3049	LMU	C2-C3-C4-C5
3	B	3035	LMT	O1'-C1-C2-C3
3	B	3035	LMT	C2-C3-C4-C5
3	B	3036	LMT	C4-C5-C6-C7
3	B	3035	LMT	O5'-C1'-O1'-C1
3	B	3036	LMT	C7-C8-C9-C10
3	B	3036	LMT	C9-C10-C11-C12
3	A	3046	LMT	C7-C8-C9-C10
3	B	3037	LMT	C11-C10-C9-C8
3	B	3035	LMT	C2-C1-O1'-C1'
3	B	3037	LMT	C2-C1-O1'-C1'
3	C	3043	LMT	O1'-C1-C2-C3
3	B	3037	LMT	C1-C2-C3-C4
3	A	3046	LMT	C1-C2-C3-C4
3	B	3036	LMT	C11-C10-C9-C8
4	A	3049	LMU	C1-C2-C3-C4
3	C	3042	LMT	C3-C4-C5-C6
3	A	3048	LMT	C5-C6-C7-C8
3	A	3046	LMT	C6-C7-C8-C9
3	B	3036	LMT	C2-C3-C4-C5
3	A	3047	LMT	C9-C10-C11-C12
3	B	3035	LMT	C9-C10-C11-C12
3	C	3042	LMT	C2-C3-C4-C5
3	C	3044	LMT	C9-C10-C11-C12

Continued on next page...

Continued from previous page...

Mol	Chain	Res	Type	Atoms
3	C	3046	LMT	C11-C10-C9-C8
3	B	3037	LMT	C5-C6-C7-C8
3	B	3037	LMT	C4-C5-C6-C7
3	C	3043	LMT	C9-C10-C11-C12
3	C	3042	LMT	O5'-C5'-C6'-O6'
3	A	3048	LMT	C9-C10-C11-C12
4	A	3049	LMU	C9-C10-C11-C12
3	A	3047	LMT	C7-C8-C9-C10
3	C	3044	LMT	C3-C4-C5-C6
3	A	3047	LMT	C2-C1-O1'-C1'
3	C	3043	LMT	C2-C1-O1'-C1'
3	C	3044	LMT	C2-C1-O1'-C1'
3	A	3046	LMT	C9-C10-C11-C12
3	B	3037	LMT	C6-C7-C8-C9
3	C	3046	LMT	C6-C7-C8-C9
3	B	3036	LMT	C5'-C4'-O1B-C1B
4	A	3049	LMU	C3-C4-C5-C6
3	A	3046	LMT	C4-C5-C6-C7
3	C	3042	LMT	C6-C7-C8-C9
3	A	3048	LMT	C4'-C5'-C6'-O6'
3	C	3042	LMT	C11-C10-C9-C8
3	C	3043	LMT	C11-C10-C9-C8
3	B	3036	LMT	C3'-C4'-O1B-C1B
3	A	3046	LMT	C5-C6-C7-C8
3	C	3044	LMT	C7-C8-C9-C10
4	A	3049	LMU	C4'-C5'-C6'-O6'
3	A	3047	LMT	O5B-C1B-O1B-C4'
3	C	3042	LMT	C5-C6-C7-C8
3	C	3046	LMT	C9-C10-C11-C12
4	A	3049	LMU	C11-C10-C9-C8
3	A	3048	LMT	C1-C2-C3-C4
3	B	3035	LMT	C11-C10-C9-C8
3	B	3035	LMT	C2'-C1'-O1'-C1
3	A	3046	LMT	C11-C10-C9-C8
3	B	3035	LMT	C4B-C5B-C6B-O6B
3	B	3035	LMT	C7-C8-C9-C10
3	B	3037	LMT	C9-C10-C11-C12
4	A	3049	LMU	O1'-C1-C2-C3
3	B	3035	LMT	C6-C7-C8-C9
3	C	3042	LMT	C1-C2-C3-C4
3	B	3035	LMT	C5-C6-C7-C8
3	C	3043	LMT	C6-C7-C8-C9

Continued on next page...

Continued from previous page...

Mol	Chain	Res	Type	Atoms
3	C	3042	LMT	C9-C10-C11-C12
3	C	3044	LMT	C5-C6-C7-C8
3	C	3044	LMT	O5'-C1'-O1'-C1
3	B	3037	LMT	C3-C4-C5-C6
3	C	3042	LMT	O5B-C5B-C6B-O6B

There are no ring outliers.

11 monomers are involved in 238 short contacts:

Mol	Chain	Res	Type	Clashes	Symm-Clashes
3	A	3048	LMT	26	0
3	A	3047	LMT	48	0
3	C	3044	LMT	12	0
3	B	3036	LMT	18	0
3	B	3035	LMT	3	0
3	B	3037	LMT	29	0
3	C	3046	LMT	16	0
4	A	3049	LMU	50	0
3	C	3042	LMT	17	0
3	C	3043	LMT	15	0
3	A	3046	LMT	10	0

The following is a two-dimensional graphical depiction of Mogul quality analysis of bond lengths, bond angles, torsion angles, and ring geometry for all instances of the Ligand of Interest. In addition, ligands with molecular weight > 250 and outliers as shown on the validation Tables will also be included. For torsion angles, if less than 5% of the Mogul distribution of torsion angles is within 10 degrees of the torsion angle in question, then that torsion angle is considered an outlier. Any bond that is central to one or more torsion angles identified as an outlier by Mogul will be highlighted in the graph. For rings, the root-mean-square deviation (RMSD) between the ring in question and similar rings identified by Mogul is calculated over all ring torsion angles. If the average RMSD is greater than 60 degrees and the minimal RMSD between the ring in question and any Mogul-identified rings is also greater than 60 degrees, then that ring is considered an outlier. The outliers are highlighted in purple. The color gray indicates Mogul did not find sufficient equivalents in the CSD to analyse the geometry.

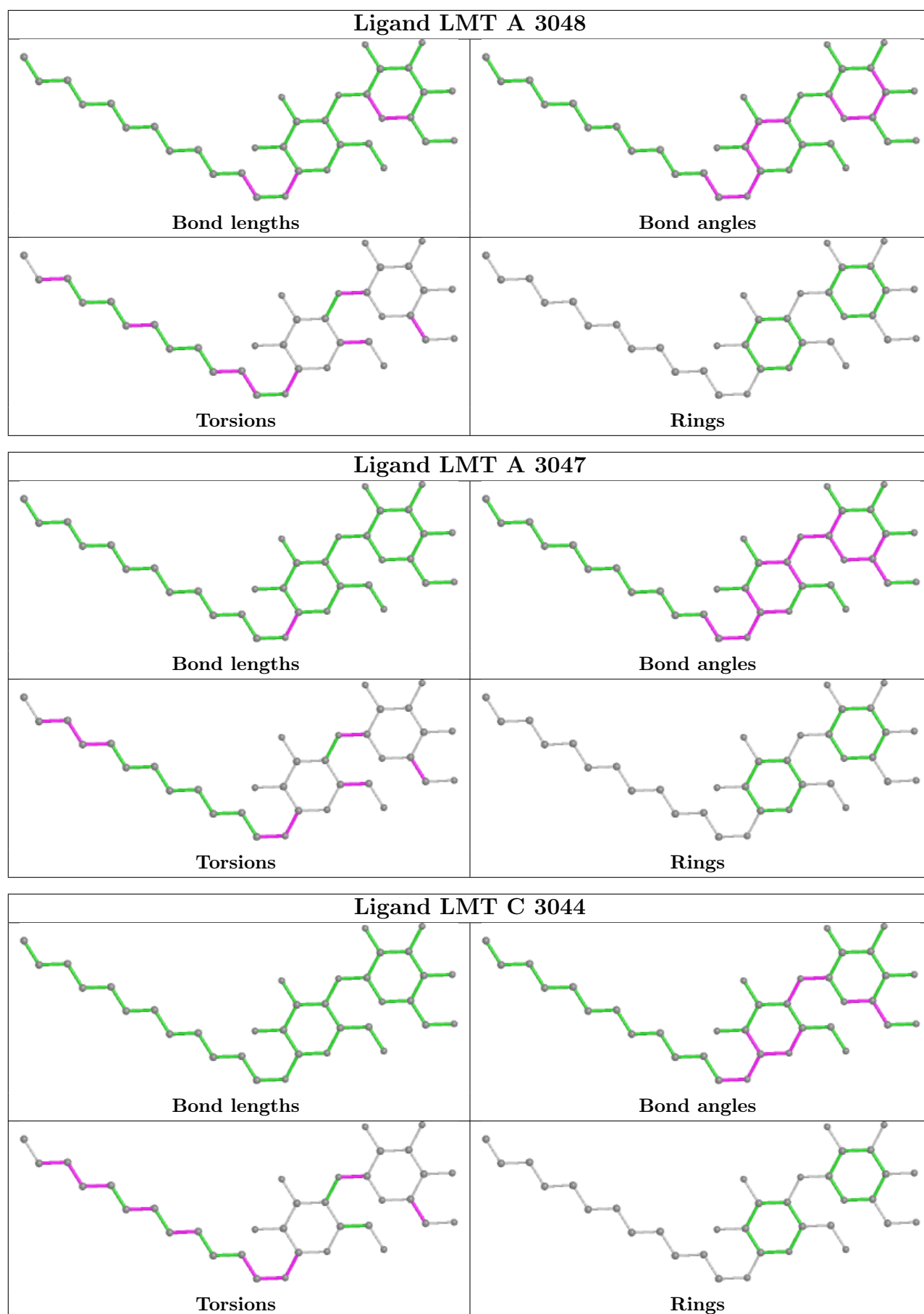

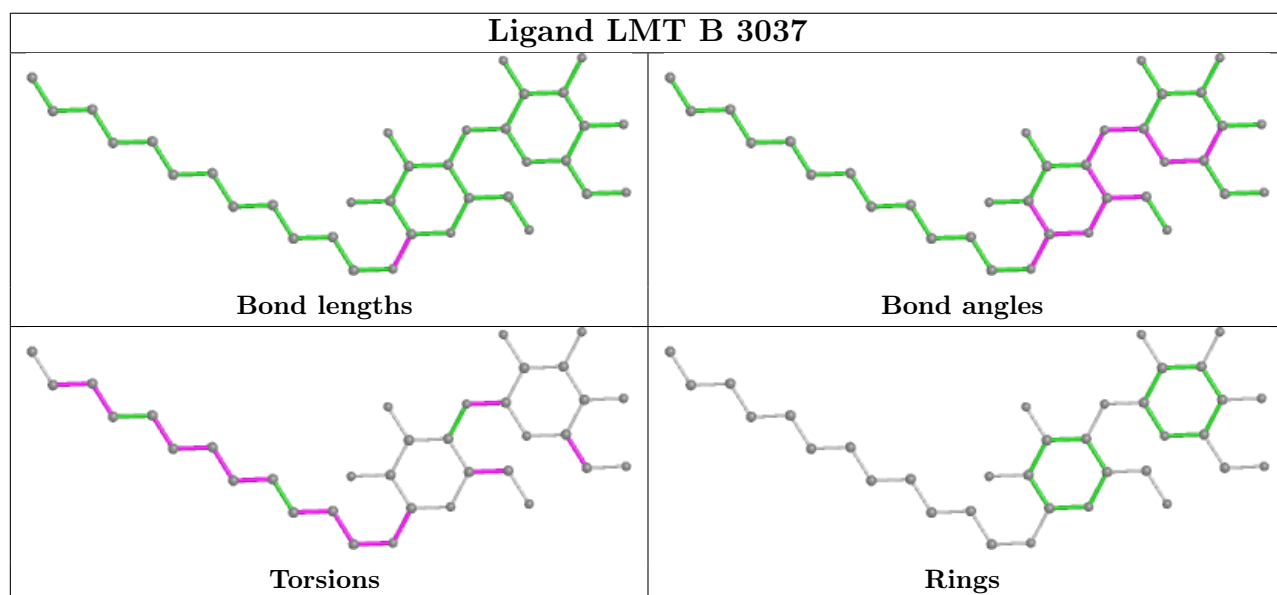
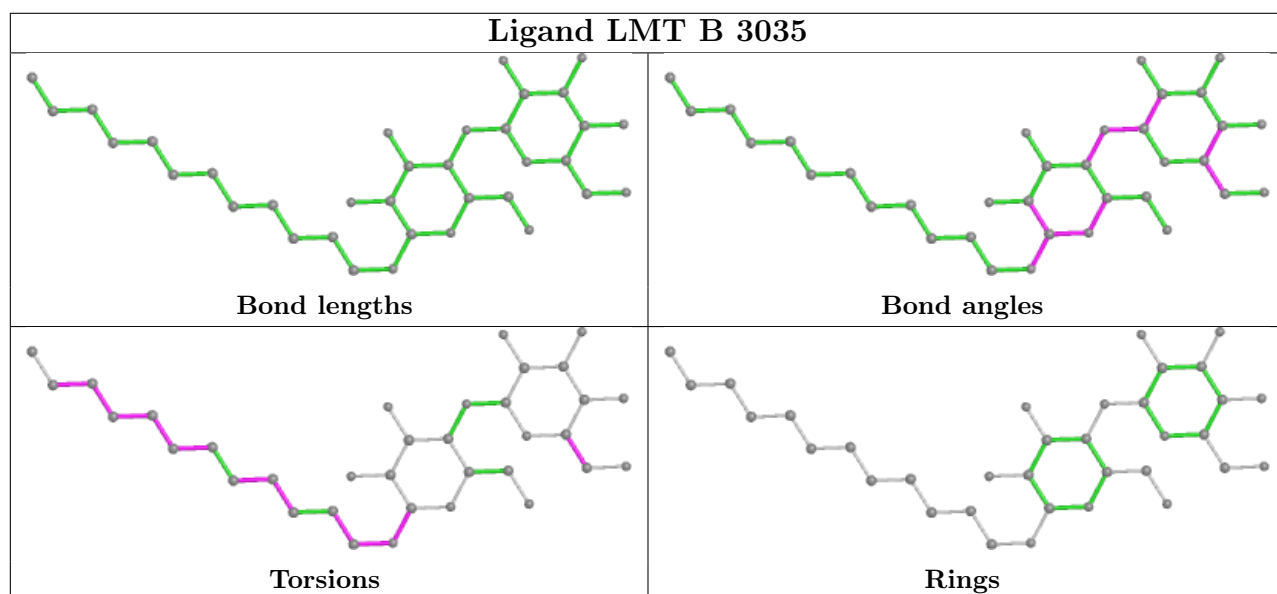
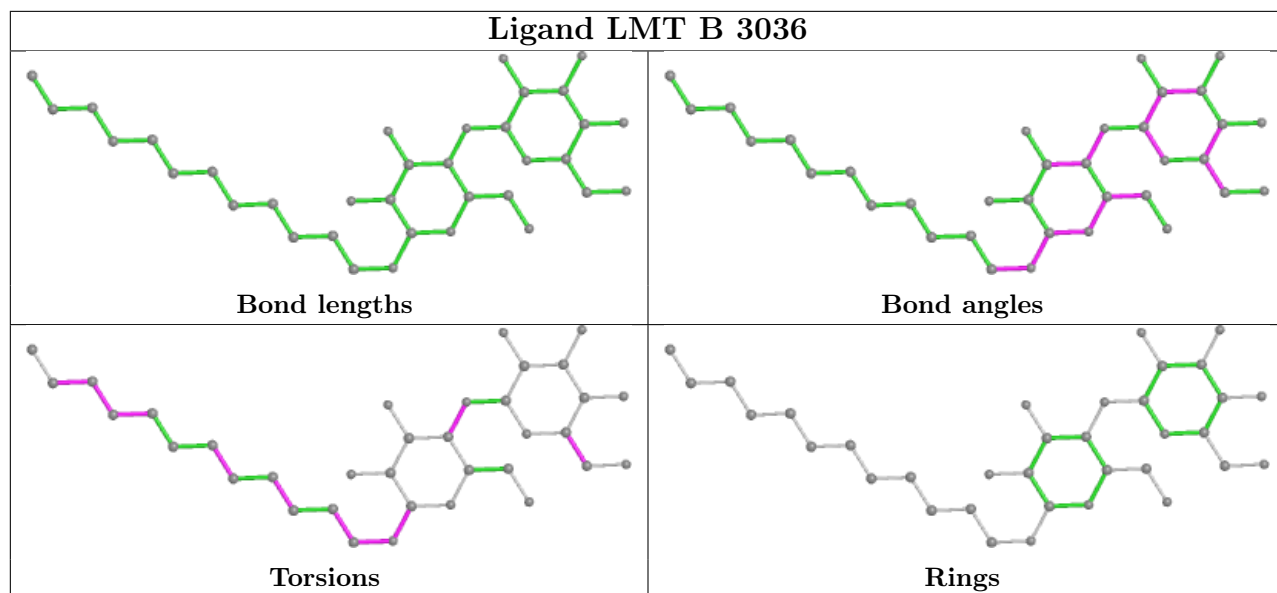

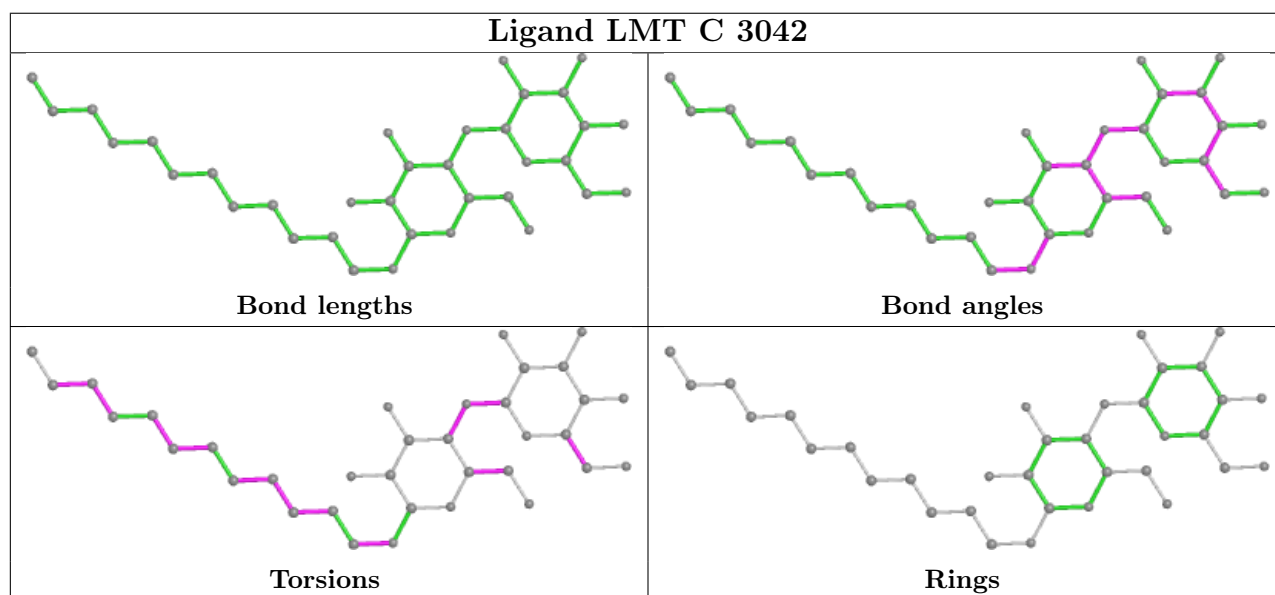
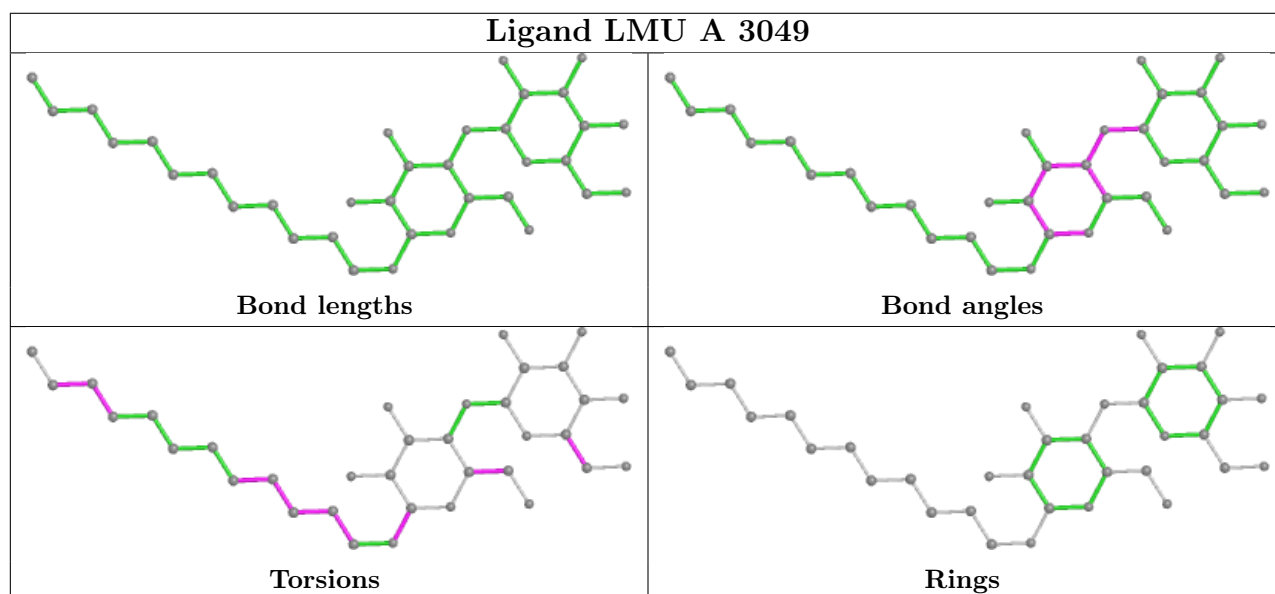
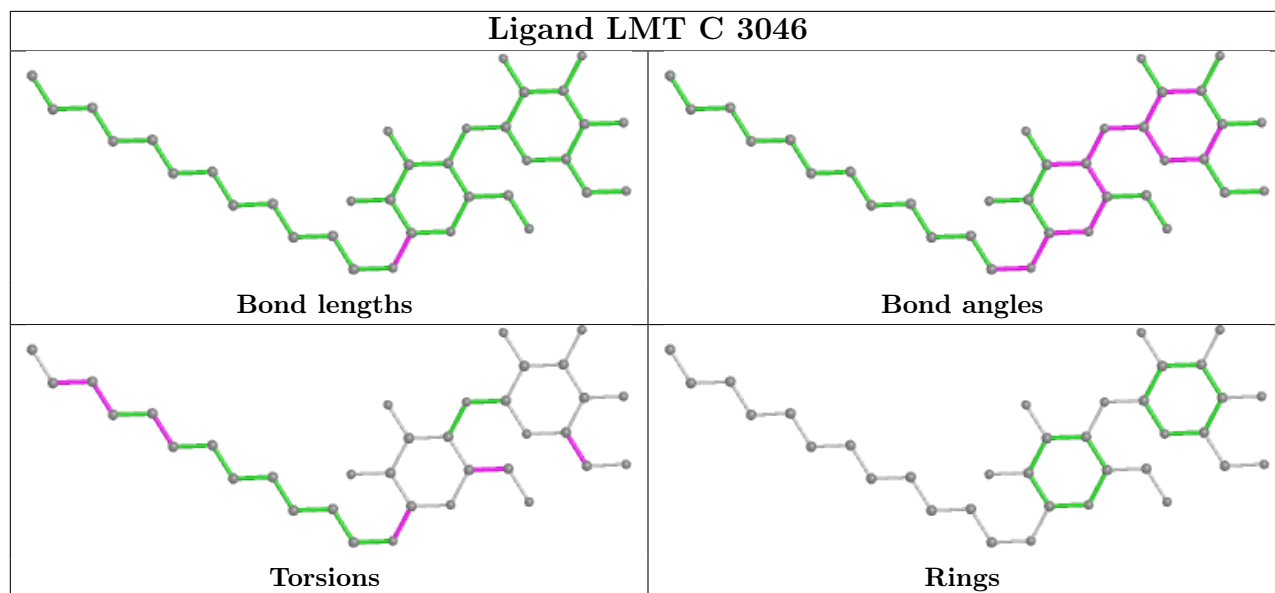

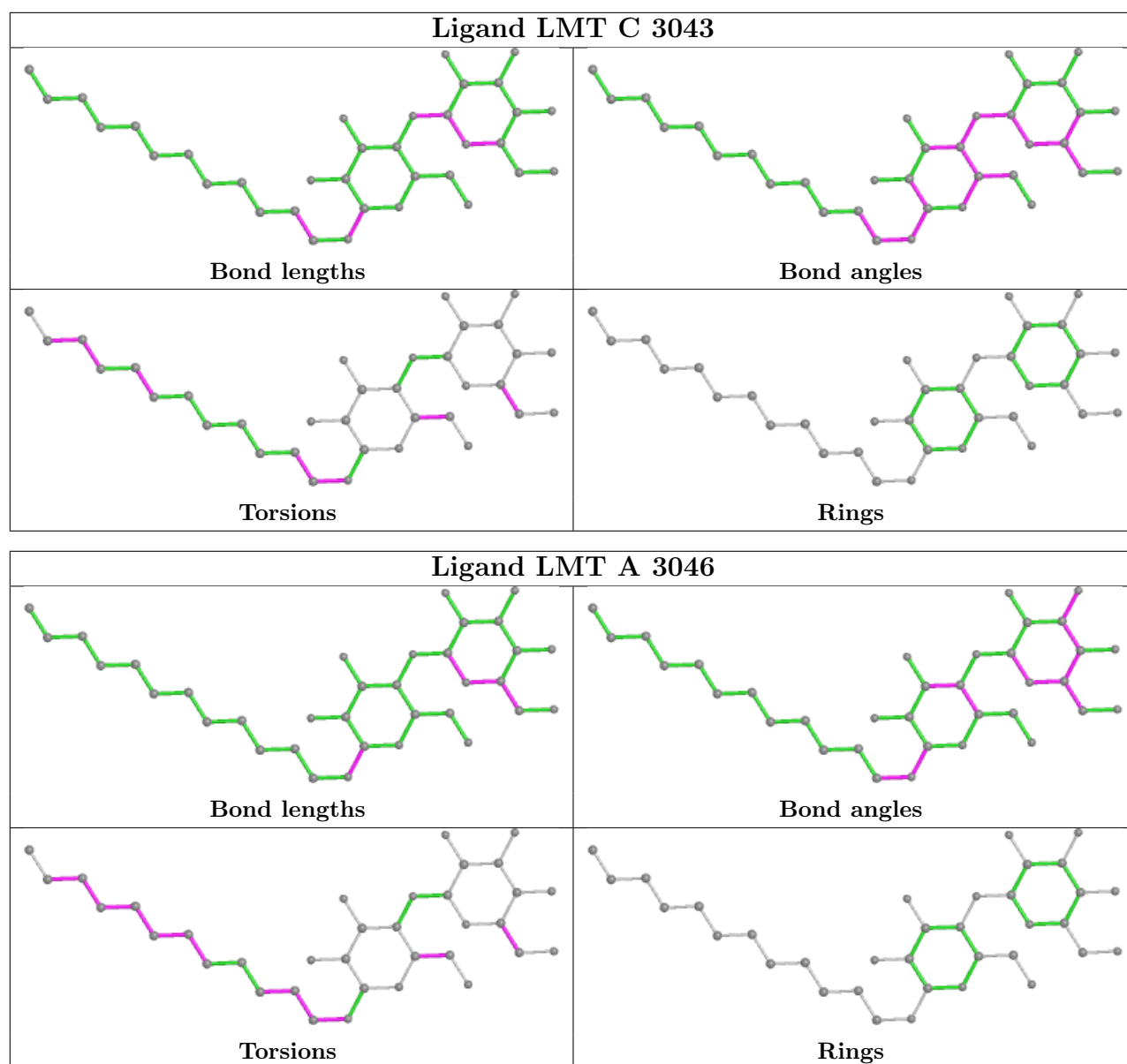

5.7 Other polymers [i](#)

There are no such residues in this entry.

5.8 Polymer linkage issues [i](#)

There are no chain breaks in this entry.

6 Fit of model and data

6.1 Protein, DNA and RNA chains

In the following table, the column labelled ‘#RSRZ> 2’ contains the number (and percentage) of RSRZ outliers, followed by percent RSRZ outliers for the chain as percentile scores relative to all X-ray entries and entries of similar resolution. The OWAB column contains the minimum, median, 95th percentile and maximum values of the occupancy-weighted average B-factor per residue. The column labelled ‘Q< 0.9’ lists the number of (and percentage) of residues with an average occupancy less than 0.9.

Mol	Chain	Analysed	<RSRZ>	#RSRZ>2	OWAB(Å ²)	Q<0.9
1	A	1044/1055 (98%)	0.13	79 (7%) 13 17	13, 43, 87, 106	0
1	B	1033/1055 (97%)	-0.02	36 (3%) 44 51	14, 40, 66, 89	0
1	C	1040/1055 (98%)	-0.04	27 (2%) 56 62	16, 36, 62, 94	0
2	D	156/169 (92%)	-0.06	0 100 100	25, 39, 63, 75	0
2	E	153/169 (90%)	0.43	11 (7%) 15 18	28, 54, 76, 81	0
All	All	3426/3503 (97%)	0.04	153 (4%) 33 40	13, 40, 73, 106	0

All (153) RSRZ outliers are listed below:

Mol	Chain	Res	Type	RSRZ
1	C	1035	ARG	8.0
1	C	1034	SER	6.5
1	A	1035	ARG	5.4
1	A	918	PHE	5.0
2	E	33	LEU	4.9
1	A	511	GLY	4.7
2	E	34	MET	4.7
1	A	512	PHE	4.6
1	A	869	SER	4.6
1	A	870	GLY	4.6
1	A	868	LEU	4.4
1	A	1044	HIS	4.4
1	C	506	GLY	4.4
1	A	515	TRP	4.3
1	C	1036	LYS	4.1
1	A	510	LYS	4.0
1	C	511	GLY	3.9
1	A	362	PHE	3.9
1	C	1040	ILE	3.9
1	A	712	MET	3.9

Continued on next page...

Continued from previous page...

Mol	Chain	Res	Type	RSRZ
2	E	35	ALA	3.8
1	A	541	TYR	3.7
1	A	675	GLY	3.7
1	C	515	TRP	3.7
1	C	741	VAL	3.7
1	B	638	PRO	3.6
1	A	459	PHE	3.6
1	A	543	VAL	3.5
1	A	509	LYS	3.4
1	B	512	PHE	3.4
1	B	874	PRO	3.4
1	A	873	ALA	3.4
1	B	515	TRP	3.3
1	C	28	LEU	3.3
1	C	739	LEU	3.3
1	A	513	PHE	3.3
1	A	538	THR	3.2
1	A	832	ALA	3.2
1	B	513	PHE	3.2
1	B	871	ASN	3.2
1	A	871	ASN	3.2
1	A	546	LEU	3.1
1	B	678	THR	3.1
1	B	554	TYR	3.1
1	C	510	LYS	3.1
1	A	500	ILE	3.0
1	C	1033	PHE	3.0
1	C	554	TYR	3.0
1	A	518	ARG	3.0
1	B	657	GLN	3.0
1	A	835	LYS	2.9
1	A	534	ILE	2.9
1	A	404	LEU	2.9
1	A	866	GLU	2.9
1	B	991	ILE	2.9
1	A	1036	LYS	2.9
1	C	933	THR	2.9
2	E	99	LEU	2.9
1	C	1038	GLU	2.9
2	E	32	ILE	2.9
1	B	557	VAL	2.9
1	A	426	PRO	2.9

Continued on next page...

Continued from previous page...

Mol	Chain	Res	Type	RSRZ
1	C	811	TYR	2.9
1	A	1034	SER	2.8
1	A	833	PRO	2.8
1	C	3	ASN	2.8
2	E	139	VAL	2.8
1	A	407	ASP	2.8
1	A	937	LEU	2.8
1	A	674	LEU	2.7
1	A	955	LYS	2.7
1	B	563	PHE	2.7
1	A	713	LEU	2.7
1	A	501	ALA	2.7
1	A	876	LEU	2.7
1	C	403	GLY	2.7
1	C	519	MET	2.7
1	A	425	LEU	2.7
1	C	937	LEU	2.7
1	A	957	GLY	2.7
1	B	511	GLY	2.7
1	B	653	ARG	2.7
1	A	514	GLY	2.7
1	B	255	GLN	2.7
1	A	255	GLN	2.6
2	E	38	ALA	2.6
1	B	508	GLY	2.6
1	A	993	THR	2.6
1	A	872	GLN	2.6
1	A	936	GLY	2.6
1	C	707	ALA	2.6
1	A	424	GLY	2.6
1	A	1037	ASN	2.6
1	A	1042	HIS	2.5
1	A	498	LYS	2.5
1	A	558	ARG	2.5
1	A	554	TYR	2.5
1	B	319	SER	2.5
1	C	255	GLN	2.5
1	A	516	PHE	2.5
1	A	432	ARG	2.5
1	B	558	ARG	2.5
2	E	37	GLY	2.5
1	A	411	VAL	2.4

Continued on next page...

Continued from previous page...

Mol	Chain	Res	Type	RSRZ
1	B	666	PHE	2.4
1	A	556	PHE	2.4
1	A	403	GLY	2.4
1	A	670	ALA	2.4
1	B	509	LYS	2.4
1	A	385	ALA	2.4
2	E	14	LEU	2.4
1	A	935	ILE	2.4
1	B	641	GLU	2.4
1	B	25	LEU	2.4
1	B	501	ALA	2.4
1	B	642	ASN	2.3
1	A	1033	PHE	2.3
1	C	29	LYS	2.3
1	A	933	THR	2.3
1	A	496	MET	2.3
1	A	932	LEU	2.3
1	B	28	LEU	2.2
1	A	406	VAL	2.2
1	B	134	SER	2.2
1	C	404	LEU	2.2
1	A	940	LYS	2.2
1	A	1040	ILE	2.2
1	C	501	ALA	2.2
1	A	555	LEU	2.2
1	B	516	PHE	2.2
1	A	960	LEU	2.2
1	A	934	THR	2.1
1	B	518	ARG	2.1
1	A	405	LEU	2.1
1	B	659	LYS	2.1
1	B	256	ASP	2.1
1	B	519	MET	2.1
1	C	401	ALA	2.1
1	B	674	LEU	2.1
1	C	503	GLY	2.1
1	A	939	ALA	2.1
1	A	942	ALA	2.1
1	B	866	GLU	2.1
1	B	873	ALA	2.1
1	A	1038	GLU	2.1
2	E	150	PHE	2.1

Continued on next page...

Continued from previous page...

Mol	Chain	Res	Type	RSRZ
2	E	166	GLN	2.1
1	B	933	THR	2.1
1	A	429	GLU	2.1
1	A	542	LEU	2.0
1	A	11	PHE	2.0
1	A	408	ASP	2.0
1	B	941	ASN	2.0

6.2 Non-standard residues in protein, DNA, RNA chains [i](#)

There are no non-standard protein/DNA/RNA residues in this entry.

6.3 Carbohydrates [i](#)

There are no monosaccharides in this entry.

6.4 Ligands [i](#)

In the following table, the Atoms column lists the number of modelled atoms in the group and the number defined in the chemical component dictionary. The B-factors column lists the minimum, median, 95th percentile and maximum values of B factors of atoms in the group. The column labelled 'Q< 0.9' lists the number of atoms with occupancy less than 0.9.

Mol	Type	Chain	Res	Atoms	RSCC	RSR	B-factors(Å ²)	Q<0.9
3	LMT	C	3044	35/35	0.73	0.34	57,84,94,95	0
4	LMU	A	3049	35/35	0.78	0.40	90,98,121,121	0
3	LMT	C	3046	35/35	0.80	0.47	103,106,110,111	0
3	LMT	B	3036	35/35	0.80	0.27	65,78,86,87	0
3	LMT	C	3043	35/35	0.81	0.41	64,70,112,113	0
3	LMT	A	3048	35/35	0.83	0.29	90,92,116,117	0
3	LMT	A	3047	35/35	0.85	0.32	75,83,117,118	0
3	LMT	C	3042	35/35	0.85	0.37	94,97,104,105	0
3	LMT	A	3046	35/35	0.86	0.20	48,59,69,70	0
3	LMT	B	3037	35/35	0.88	0.57	124,128,147,149	0
3	LMT	B	3035	35/35	0.88	0.26	56,67,69,71	0

The following is a graphical depiction of the model fit to experimental electron density of all instances of the Ligand of Interest. In addition, ligands with molecular weight > 250 and outliers as shown on the geometry validation Tables will also be included. Each fit is shown from different orientation to approximate a three-dimensional view.

Electron density around LMT C 3044:

$2mF_o-DF_c$ (at 0.7 rnsd) in gray
 mF_o-DF_c (at 3 rnsd) in purple (negative)
and green (positive)

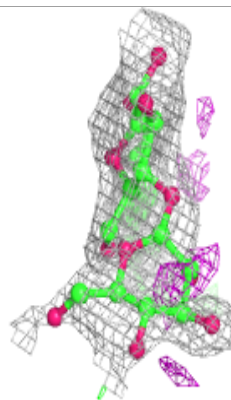
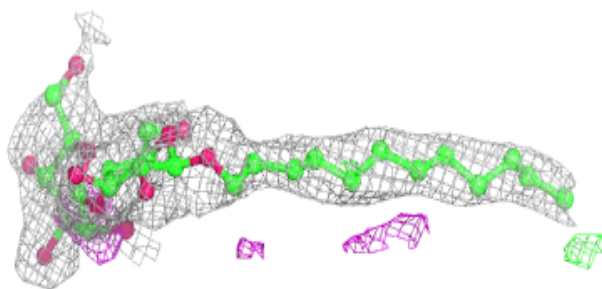
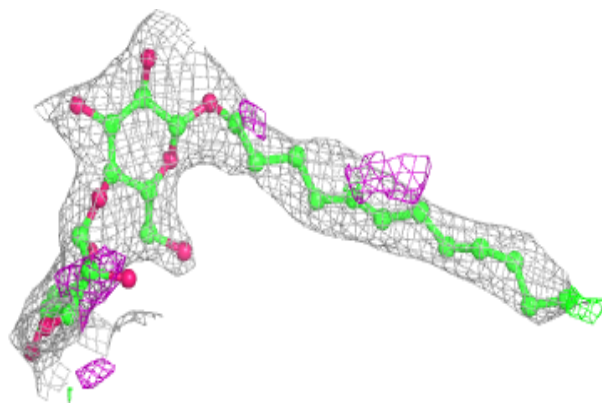
**Electron density around LMU A 3049:**

$2mF_o-DF_c$ (at 0.7 rnsd) in gray
 mF_o-DF_c (at 3 rnsd) in purple (negative)
and green (positive)

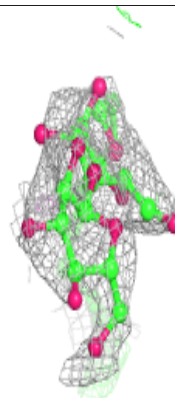
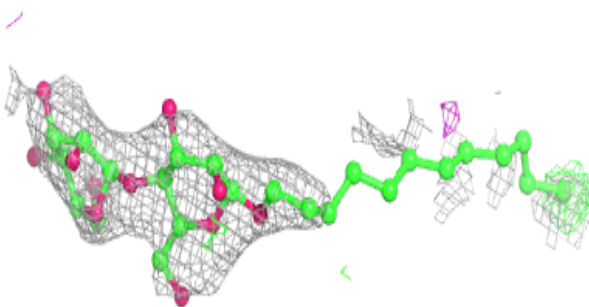
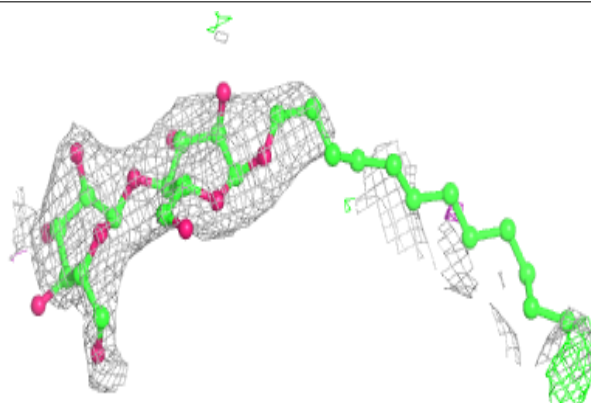

Electron density around LMT C 3046:

$2mF_o-DF_c$ (at 0.7 rmsd) in gray
 mF_o-DF_c (at 3 rmsd) in purple (negative)
and green (positive)

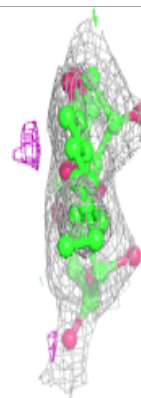
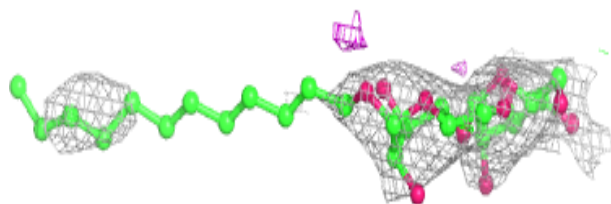
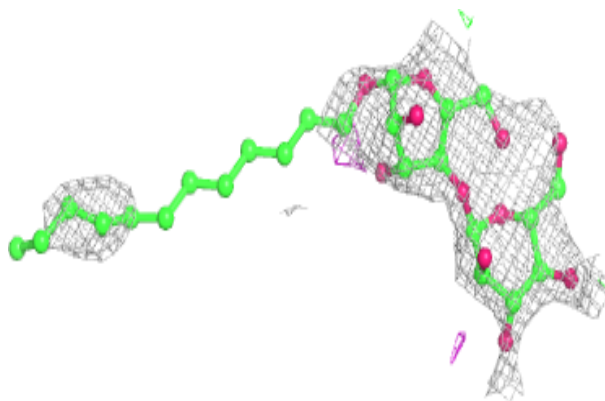
**Electron density around LMT B 3036:**

$2mF_o-DF_c$ (at 0.7 rmsd) in gray
 mF_o-DF_c (at 3 rmsd) in purple (negative)
and green (positive)

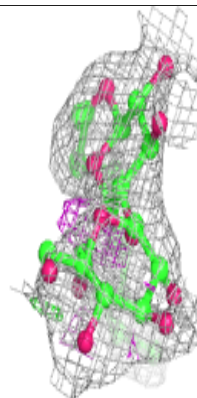
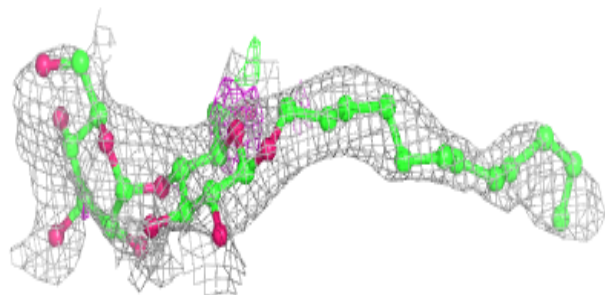
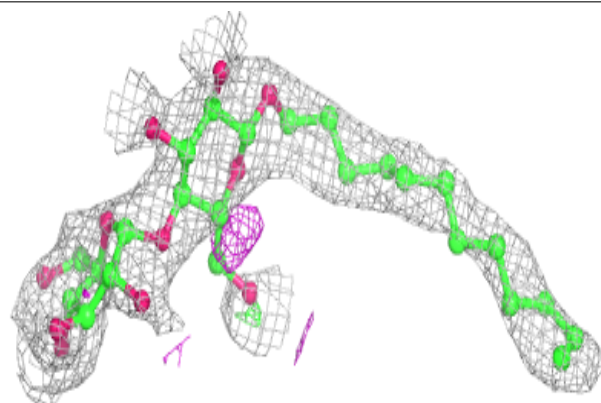

Electron density around LMT C 3043:

$2mF_o-DF_c$ (at 0.7 rmsd) in gray
 mF_o-DF_c (at 3 rmsd) in purple (negative)
and green (positive)

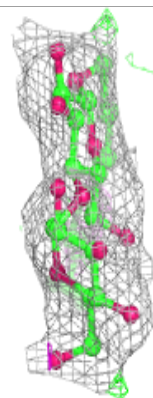
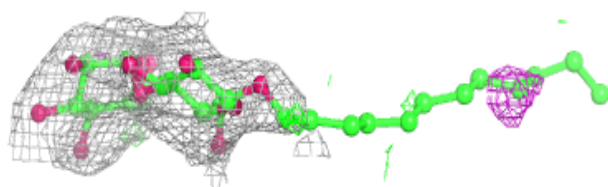
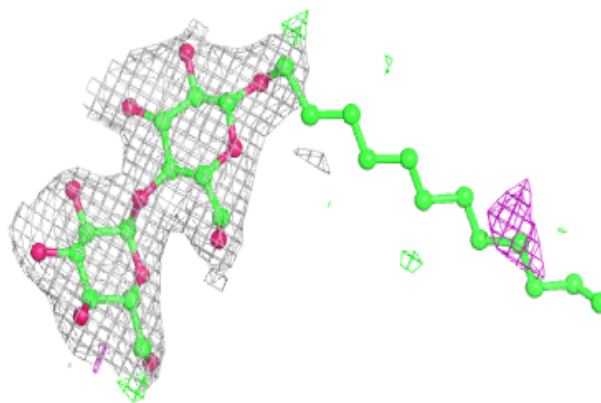
**Electron density around LMT A 3048:**

$2mF_o-DF_c$ (at 0.7 rmsd) in gray
 mF_o-DF_c (at 3 rmsd) in purple (negative)
and green (positive)

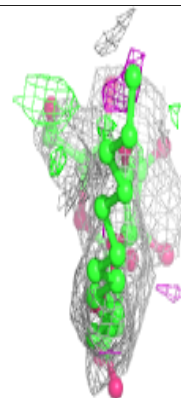
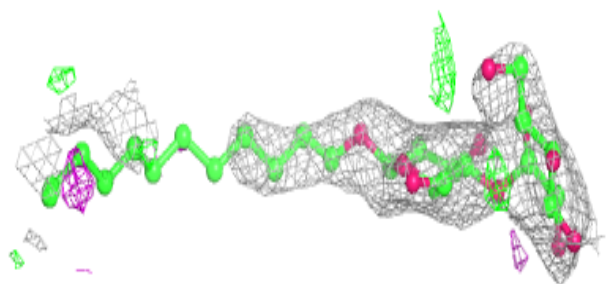
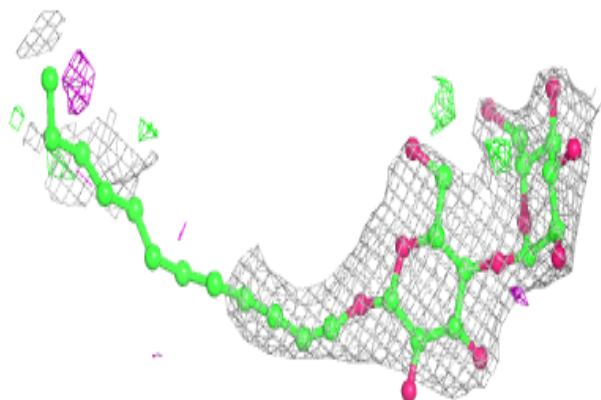

Electron density around LMT A 3047:

$2mF_o-DF_c$ (at 0.7 rmsd) in gray
 mF_o-DF_c (at 3 rmsd) in purple (negative)
and green (positive)

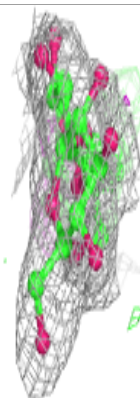
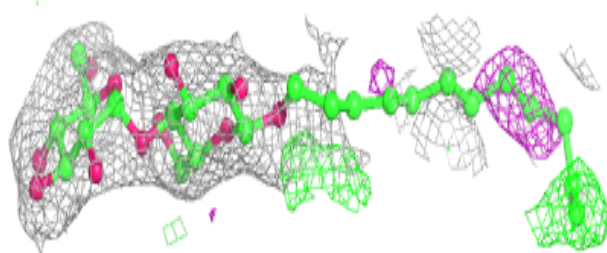
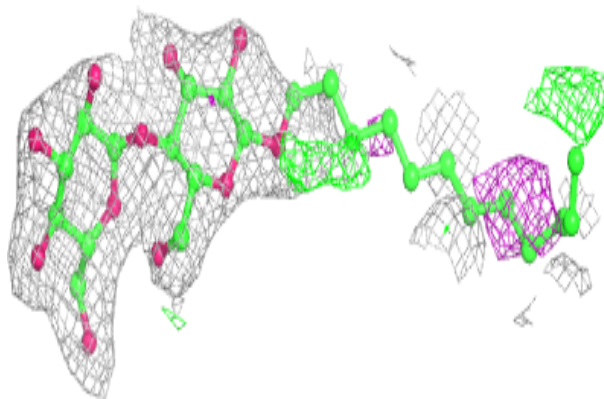
**Electron density around LMT C 3042:**

$2mF_o-DF_c$ (at 0.7 rmsd) in gray
 mF_o-DF_c (at 3 rmsd) in purple (negative)
and green (positive)

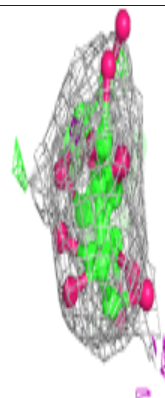
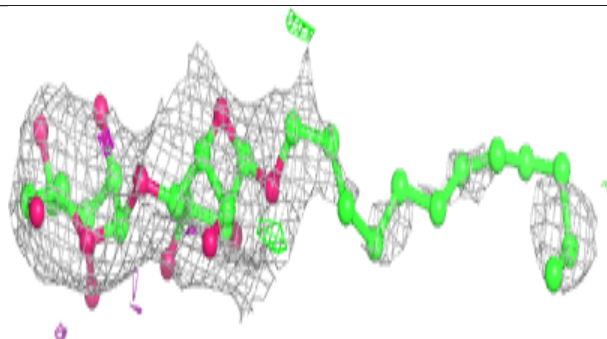
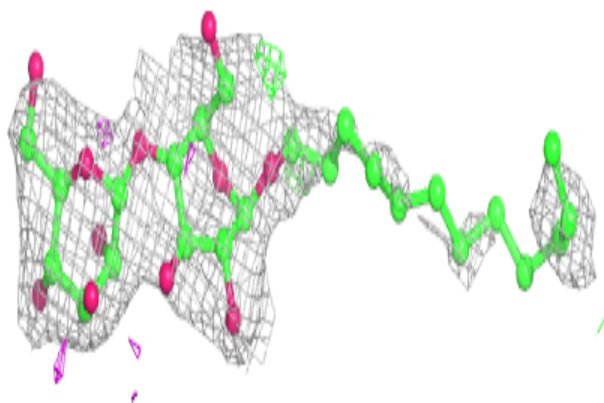

Electron density around LMT A 3046:

$2mF_o-DF_c$ (at 0.7 rmsd) in gray
 mF_o-DF_c (at 3 rmsd) in purple (negative)
and green (positive)

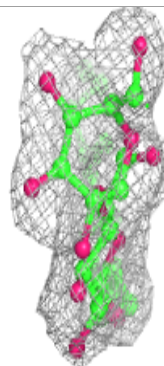
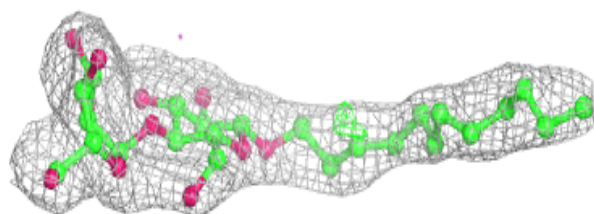
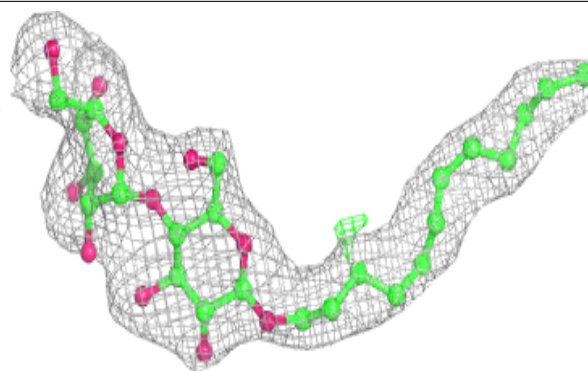
**Electron density around LMT B 3037:**

$2mF_o-DF_c$ (at 0.7 rmsd) in gray
 mF_o-DF_c (at 3 rmsd) in purple (negative)
and green (positive)

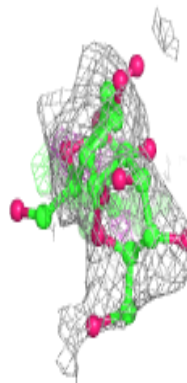
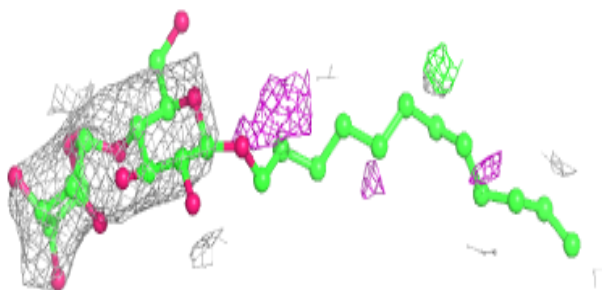
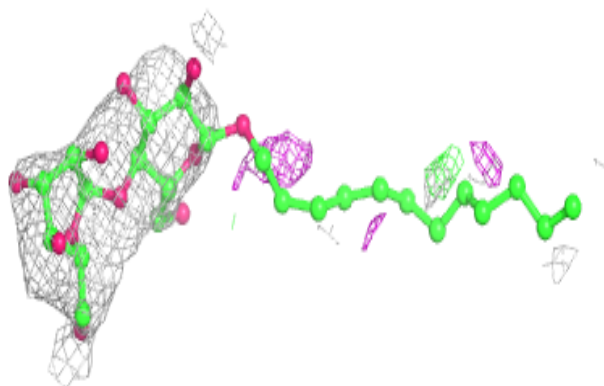

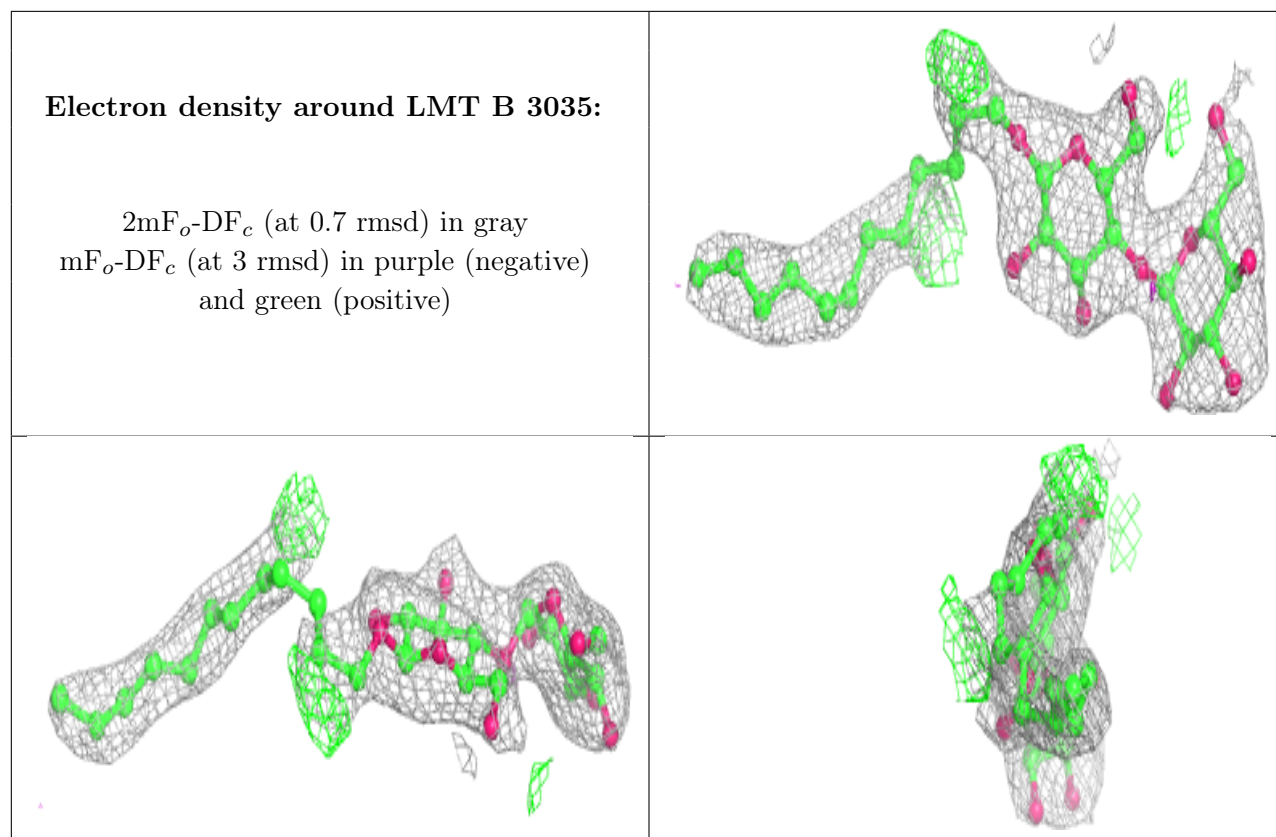

6.5 Other polymers [i](#)

There are no such residues in this entry.