



wwPDB EM Validation Summary Report ⓘ

Nov 22, 2022 – 04:04 PM JST

PDB ID : 7ENJ
EMDB ID : EMD-31211
Title : Human Mediator (deletion of MED1-IDR) in a Tail-bent conformation (MED-B)
Authors : Yin, X.; Li, J.; Wu, Z.; Liu, W.; Xu, Y.
Deposited on : 2021-04-17
Resolution : 4.40 Å(reported)

This is a wwPDB EM Validation Summary Report for a publicly released PDB entry.

We welcome your comments at validation@mail.wwpdb.org

A user guide is available at

<https://www.wwpdb.org/validation/2017/EMValidationReportHelp>

with specific help available everywhere you see the ⓘ symbol.

The types of validation reports are described at

<http://www.wwpdb.org/validation/2017/FAQs#types>.

The following versions of software and data (see [references ⓘ](#)) were used in the production of this report:

EMDB validation analysis : 0.0.1.dev43
MolProbity : 4.02b-467
Percentile statistics : 20191225.v01 (using entries in the PDB archive December 25th 2019)
MapQ : 1.9.9
Ideal geometry (proteins) : Engh & Huber (2001)
Ideal geometry (DNA, RNA) : Parkinson et al. (1996)
Validation Pipeline (wwPDB-VP) : 2.31.3

1 Overall quality at a glance

The following experimental techniques were used to determine the structure:

ELECTRON MICROSCOPY

The reported resolution of this entry is 4.40 Å.

Percentile scores (ranging between 0-100) for global validation metrics of the entry are shown in the following graphic. The table shows the number of entries on which the scores are based.

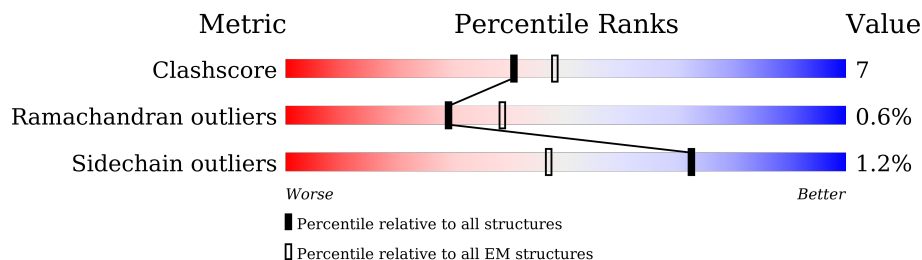

| Metric | Whole archive (#Entries) | EM structures (#Entries) |
|-----------------------|--------------------------|--------------------------|
| Clashscore | 158937 | 4297 |
| Ramachandran outliers | 154571 | 4023 |
| Sidechain outliers | 154315 | 3826 |

The table below summarises the geometric issues observed across the polymeric chains and their fit to the map. The red, orange, yellow and green segments of the bar indicate the fraction of residues that contain outliers for ≥ 3 , 2, 1 and 0 types of geometric quality criteria respectively. A grey segment represents the fraction of residues that are not modelled. The numeric value for each fraction is indicated below the corresponding segment, with a dot representing fractions $\leq 5\%$. The upper red bar (where present) indicates the fraction of residues that have poor fit to the EM map (all-atom inclusion $< 40\%$). The numeric value is given above the bar.

| Mol | Chain | Length | Quality of chain |
|-----|-------|--------|------------------|
| 1 | A | 1581 | |
| 2 | B | 20 | |
| 3 | D | 270 | |
| 4 | F | 246 | |
| 5 | G | 233 | |
| 6 | H | 268 | |
| 7 | I | 146 | |
| 8 | J | 135 | |

Continued on next page...

Continued from previous page...

| Mol | Chain | Length | Quality of chain |
|-----|-------|--------|------------------|
| 9 | K | 117 | 78% 18% |
| 10 | N | 1454 | 58% 11% 30% |
| 11 | O | 788 | 17% 80% |
| 12 | P | 877 | 11% 39% 8% 52% |
| 13 | Q | 651 | 70% 13% 15% |
| 14 | R | 208 | 72% 20% 8% |
| 15 | S | 244 | 27% 69% |
| 16 | T | 212 | 72% 19% 9% |
| 17 | U | 144 | 67% 16% 16% |
| 18 | V | 200 | 52% 12% 35% |
| 19 | W | 1368 | 10% 82% 15% |
| 20 | X | 989 | 77% 13% 9% |
| 21 | Z | 600 | 12% 84% |
| 22 | 0 | 311 | 69% 15% 14% |
| 23 | 1 | 178 | 48% 7% 44% |
| 24 | 2 | 200 | 52% 5% 42% |
| 25 | 3 | 178 | 60% 8% 31% |
| 26 | 4 | 131 | 68% 18% 14% |

2 Entry composition [i](#)

There are 27 unique types of molecules in this entry. The entry contains 57971 atoms, of which 0 are hydrogens and 0 are deuteriums.

In the tables below, the AltConf column contains the number of residues with at least one atom in alternate conformation and the Trace column contains the number of residues modelled with at most 2 atoms.

- Molecule 1 is a protein called Mediator of RNA polymerase II transcription subunit 1.

| Mol | Chain | Residues | Atoms | | | | | AltConf | Trace |
|-----|-------|----------|-------|------|-----|-----|----|---------|-------|
| | | | Total | C | N | O | S | | |
| 1 | A | 467 | 3578 | 2278 | 613 | 663 | 24 | 0 | 0 |

- Molecule 2 is a protein called Unknown Chain.

| Mol | Chain | Residues | Atoms | | | | AltConf | Trace |
|-----|-------|----------|-------|----|----|----|---------|-------|
| | | | Total | C | N | O | | |
| 2 | B | 20 | 100 | 60 | 20 | 20 | 0 | 0 |

- Molecule 3 is a protein called Mediator of RNA polymerase II transcription subunit 4.

| Mol | Chain | Residues | Atoms | | | | | AltConf | Trace |
|-----|-------|----------|-------|-----|-----|-----|---|---------|-------|
| | | | Total | C | N | O | S | | |
| 3 | D | 158 | 1268 | 791 | 228 | 243 | 6 | 0 | 0 |

- Molecule 4 is a protein called Mediator of RNA polymerase II transcription subunit 6.

| Mol | Chain | Residues | Atoms | | | | | AltConf | Trace |
|-----|-------|----------|-------|-----|-----|-----|---|---------|-------|
| | | | Total | C | N | O | S | | |
| 4 | F | 167 | 1374 | 888 | 238 | 243 | 5 | 0 | 0 |

- Molecule 5 is a protein called Mediator of RNA polymerase II transcription subunit 7.

| Mol | Chain | Residues | Atoms | | | | | AltConf | Trace |
|-----|-------|----------|-------|-----|-----|-----|----|---------|-------|
| | | | Total | C | N | O | S | | |
| 5 | G | 161 | 1348 | 856 | 239 | 243 | 10 | 0 | 0 |

- Molecule 6 is a protein called Isoform 2 of Mediator of RNA polymerase II transcription subunit 8.

| Mol | Chain | Residues | Atoms | | | | | AltConf | Trace |
|-----|-------|----------|-------|-----|-----|-----|---|---------|-------|
| | | | Total | C | N | O | S | | |
| 6 | H | 181 | 1422 | 888 | 250 | 280 | 4 | 0 | 0 |

- Molecule 7 is a protein called Mediator of RNA polymerase II transcription subunit 9.

| Mol | Chain | Residues | Atoms | | | | | AltConf | Trace |
|-----|-------|----------|-------|-----|-----|-----|---|---------|-------|
| | | | Total | C | N | O | S | | |
| 7 | I | 73 | 605 | 382 | 107 | 110 | 6 | 0 | 0 |

- Molecule 8 is a protein called Mediator of RNA polymerase II transcription subunit 10.

| Mol | Chain | Residues | Atoms | | | | | AltConf | Trace |
|-----|-------|----------|-------|-----|-----|-----|---|---------|-------|
| | | | Total | C | N | O | S | | |
| 8 | J | 122 | 840 | 527 | 151 | 159 | 3 | 0 | 0 |

- Molecule 9 is a protein called Mediator of RNA polymerase II transcription subunit 11.

| Mol | Chain | Residues | Atoms | | | | | AltConf | Trace |
|-----|-------|----------|-------|-----|-----|-----|---|---------|-------|
| | | | Total | C | N | O | S | | |
| 9 | K | 112 | 879 | 537 | 163 | 175 | 4 | 0 | 0 |

- Molecule 10 is a protein called Mediator of RNA polymerase II transcription subunit 14.

| Mol | Chain | Residues | Atoms | | | | | AltConf | Trace |
|-----|-------|----------|-------|------|------|------|----|---------|-------|
| | | | Total | C | N | O | S | | |
| 10 | N | 1017 | 7772 | 4958 | 1365 | 1407 | 42 | 0 | 0 |

- Molecule 11 is a protein called Mediator of RNA polymerase II transcription subunit 15.

| Mol | Chain | Residues | Atoms | | | | | AltConf | Trace |
|-----|-------|----------|-------|-----|-----|-----|---|---------|-------|
| | | | Total | C | N | O | S | | |
| 11 | O | 157 | 1226 | 783 | 213 | 223 | 7 | 0 | 0 |

- Molecule 12 is a protein called Mediator of RNA polymerase II transcription subunit 16.

| Mol | Chain | Residues | Atoms | | | | | AltConf | Trace |
|-----|-------|----------|-------|------|-----|-----|----|---------|-------|
| | | | Total | C | N | O | S | | |
| 12 | P | 420 | 3226 | 2047 | 555 | 602 | 22 | 0 | 0 |

- Molecule 13 is a protein called Mediator of RNA polymerase II transcription subunit 17.

| Mol | Chain | Residues | Atoms | | | | | AltConf | Trace |
|-----|-------|----------|-------|------|-----|-----|----|---------|-------|
| | | | Total | C | N | O | S | | |
| 13 | Q | 551 | 4361 | 2760 | 780 | 801 | 20 | 0 | 0 |

- Molecule 14 is a protein called Mediator of RNA polymerase II transcription subunit 18.

| Mol | Chain | Residues | Atoms | | | | | AltConf | Trace |
|-----|-------|----------|-------|-----|-----|-----|----|---------|-------|
| | | | Total | C | N | O | S | | |
| 14 | R | 191 | 1532 | 971 | 270 | 276 | 15 | 0 | 0 |

- Molecule 15 is a protein called Mediator of RNA polymerase II transcription subunit 19.

| Mol | Chain | Residues | Atoms | | | | | AltConf | Trace |
|-----|-------|----------|-------|-----|----|----|---|---------|-------|
| | | | Total | C | N | O | S | | |
| 15 | S | 75 | 476 | 295 | 85 | 94 | 2 | 0 | 0 |

- Molecule 16 is a protein called Mediator of RNA polymerase II transcription subunit 20.

| Mol | Chain | Residues | Atoms | | | | | AltConf | Trace |
|-----|-------|----------|-------|-----|-----|-----|----|---------|-------|
| | | | Total | C | N | O | S | | |
| 16 | T | 193 | 1499 | 955 | 247 | 280 | 17 | 0 | 0 |

- Molecule 17 is a protein called Mediator of RNA polymerase II transcription subunit 21.

| Mol | Chain | Residues | Atoms | | | | | AltConf | Trace |
|-----|-------|----------|-------|-----|-----|-----|---|---------|-------|
| | | | Total | C | N | O | S | | |
| 17 | U | 121 | 918 | 570 | 153 | 190 | 5 | 0 | 0 |

- Molecule 18 is a protein called Mediator of RNA polymerase II transcription subunit 22.

| Mol | Chain | Residues | Atoms | | | | | AltConf | Trace |
|-----|-------|----------|-------|-----|-----|-----|---|---------|-------|
| | | | Total | C | N | O | S | | |
| 18 | V | 130 | 1063 | 656 | 181 | 222 | 4 | 0 | 0 |

- Molecule 19 is a protein called Mediator of RNA polymerase II transcription subunit 23.

| Mol | Chain | Residues | Atoms | | | | | AltConf | Trace |
|-----|-------|----------|-------|------|------|------|----|---------|-------|
| | | | Total | C | N | O | S | | |
| 19 | W | 1334 | 10774 | 6967 | 1827 | 1909 | 71 | 0 | 0 |

- Molecule 20 is a protein called Mediator of RNA polymerase II transcription subunit 24.

| Mol | Chain | Residues | Atoms | | | | | AltConf | Trace |
|-----|-------|----------|-------|------|------|------|----|---------|-------|
| | | | Total | C | N | O | S | | |
| 20 | X | 897 | 7061 | 4524 | 1190 | 1293 | 54 | 0 | 0 |

- Molecule 21 is a protein called Mediator of RNA polymerase II transcription subunit 26.

| Mol | Chain | Residues | Atoms | | | | | AltConf | Trace |
|-----|-------|----------|-------|-----|-----|-----|---|---------|-------|
| 21 | Z | 97 | Total | C | N | O | S | 0 | 0 |
| | | | 765 | 472 | 136 | 154 | 3 | | |

- Molecule 22 is a protein called Mediator of RNA polymerase II transcription subunit 27.

| Mol | Chain | Residues | Atoms | | | | | AltConf | Trace |
|-----|-------|----------|-------|------|-----|-----|----|---------|-------|
| 22 | 0 | 267 | Total | C | N | O | S | 0 | 0 |
| | | | 2159 | 1373 | 384 | 390 | 12 | | |

- Molecule 23 is a protein called Mediator of RNA polymerase II transcription subunit 28.

| Mol | Chain | Residues | Atoms | | | | | AltConf | Trace |
|-----|-------|----------|-------|-----|-----|-----|---|---------|-------|
| 23 | 1 | 99 | Total | C | N | O | S | 0 | 0 |
| | | | 817 | 511 | 143 | 160 | 3 | | |

- Molecule 24 is a protein called Mediator of RNA polymerase II transcription subunit 29.

| Mol | Chain | Residues | Atoms | | | | | AltConf | Trace |
|-----|-------|----------|-------|-----|-----|-----|---|---------|-------|
| 24 | 2 | 115 | Total | C | N | O | S | 0 | 0 |
| | | | 899 | 563 | 155 | 172 | 9 | | |

- Molecule 25 is a protein called Mediator of RNA polymerase II transcription subunit 30.

| Mol | Chain | Residues | Atoms | | | | | AltConf | Trace |
|-----|-------|----------|-------|-----|-----|-----|---|---------|-------|
| 25 | 3 | 122 | Total | C | N | O | S | 0 | 0 |
| | | | 1022 | 639 | 187 | 189 | 7 | | |

- Molecule 26 is a protein called Mediator of RNA polymerase II transcription subunit 31.

| Mol | Chain | Residues | Atoms | | | | | AltConf | Trace |
|-----|-------|----------|-------|-----|-----|-----|---|---------|-------|
| 26 | 4 | 113 | Total | C | N | O | S | 0 | 0 |
| | | | 986 | 642 | 171 | 168 | 5 | | |

- Molecule 27 is ZINC ION (three-letter code: ZN) (formula: Zn).

| Mol | Chain | Residues | Atoms | | AltConf |
|-----|-------|----------|-------|----|---------|
| 27 | 0 | 1 | Total | Zn | 0 |
| | | | 1 | 1 | |



● Molecule 10: Mediator of RNA polymerase II transcription subunit 14

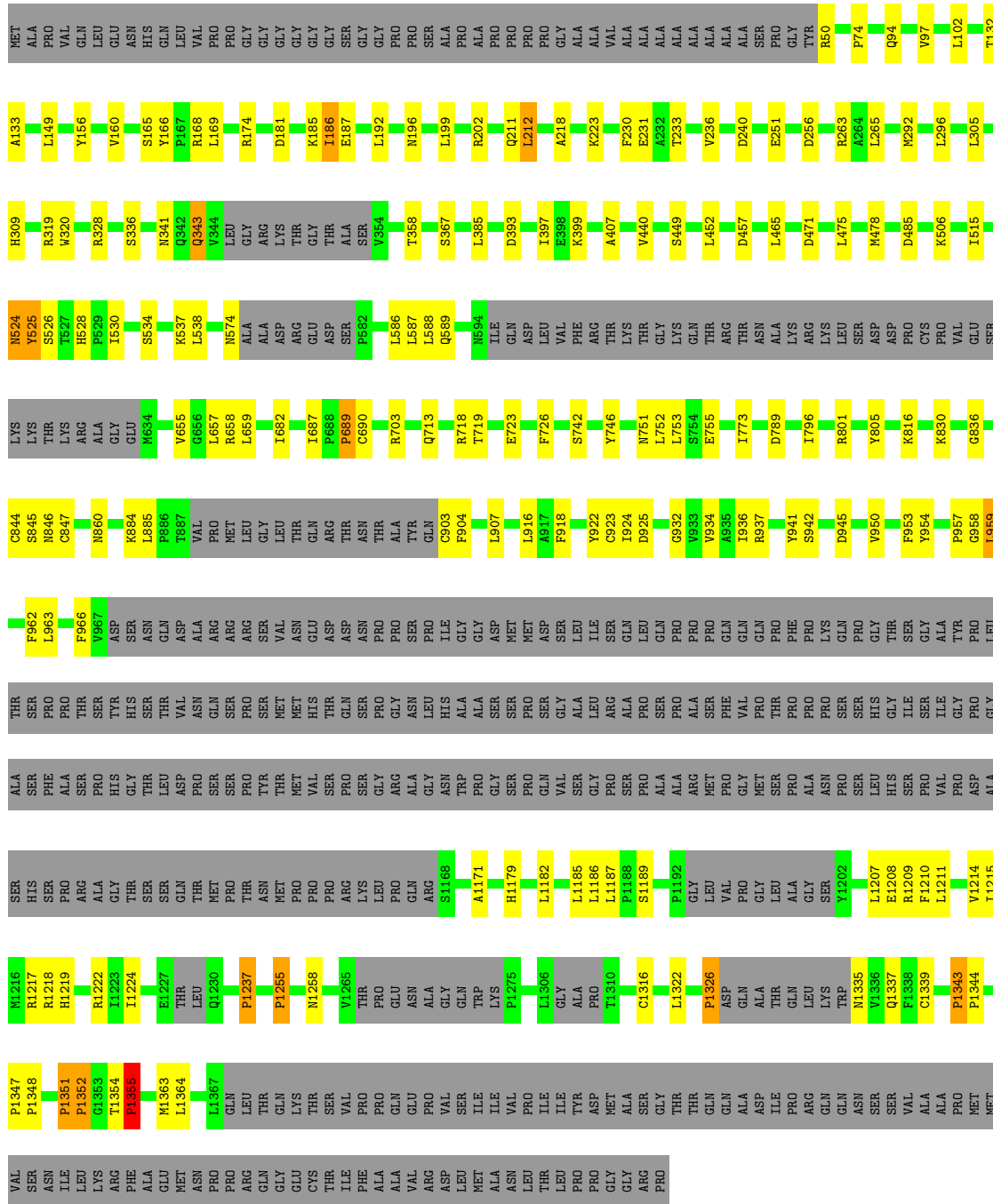

● Molecule 11: Mediator of RNA polymerase II transcription subunit 15



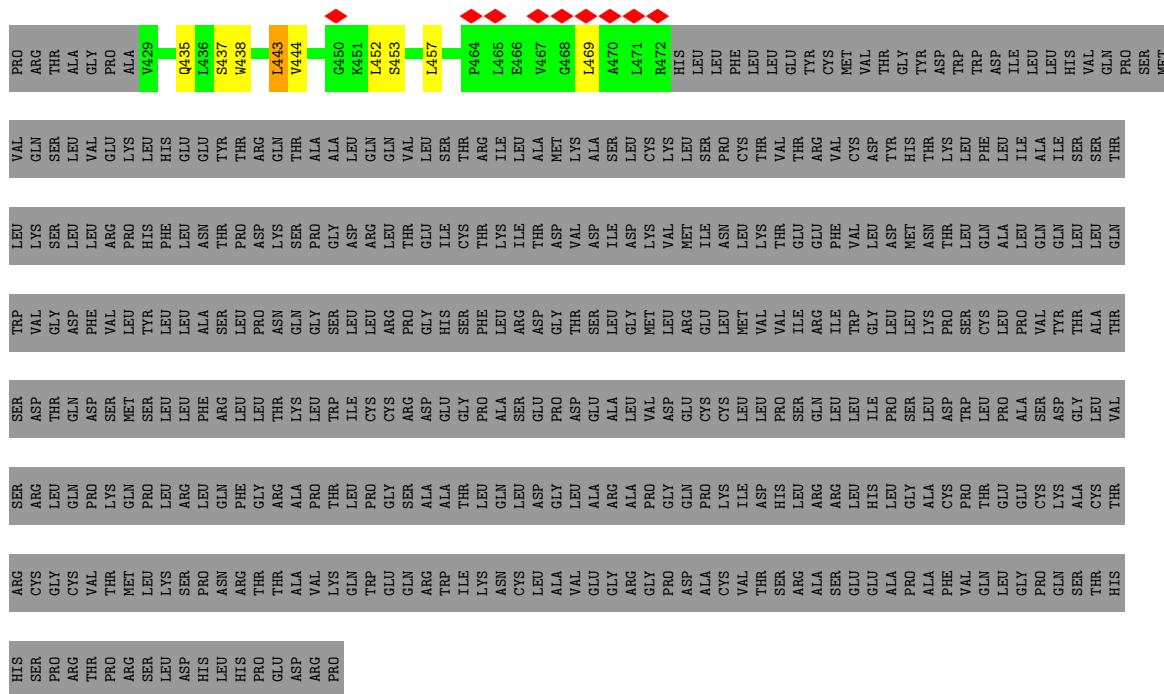

● Molecule 13: Mediator of RNA polymerase II transcription subunit 17

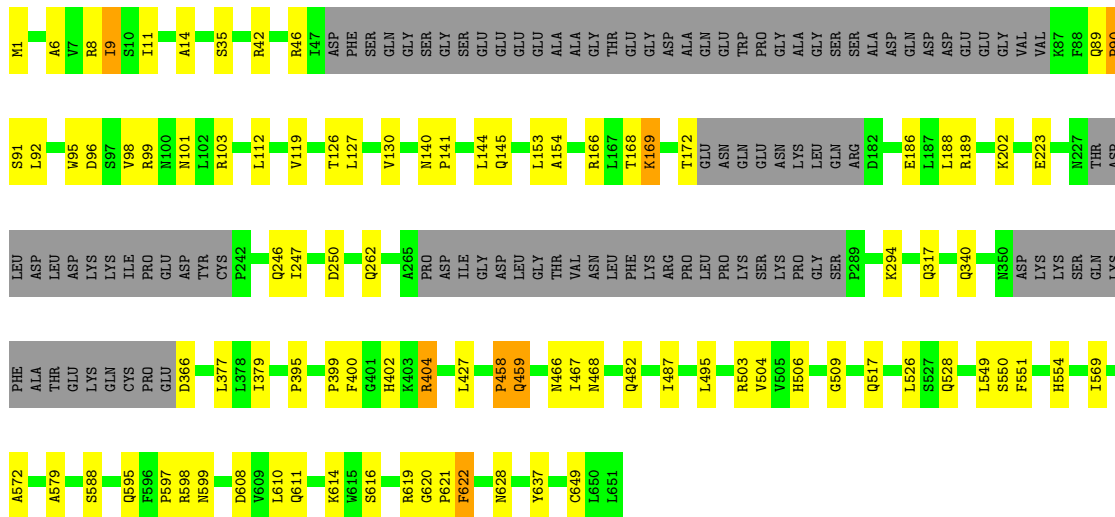

● Molecule 14: Mediator of RNA polymerase II transcription subunit 18

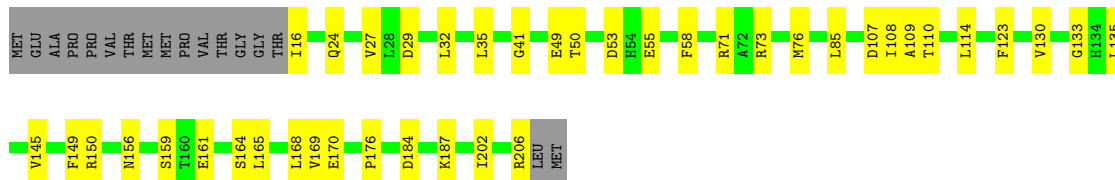

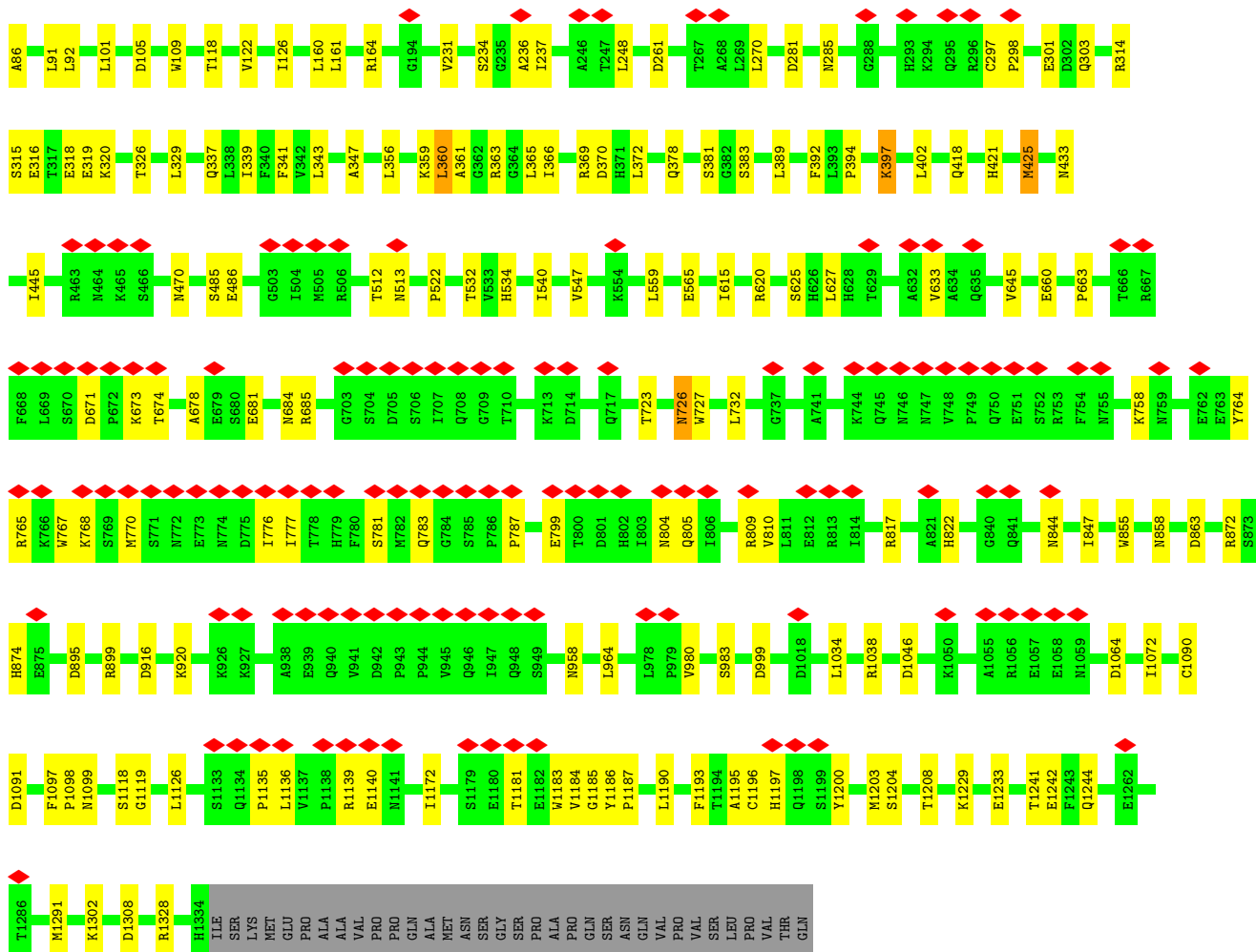

• Molecule 20: Mediator of RNA polymerase II transcription subunit 24

Chain X: 77% 13% 9%

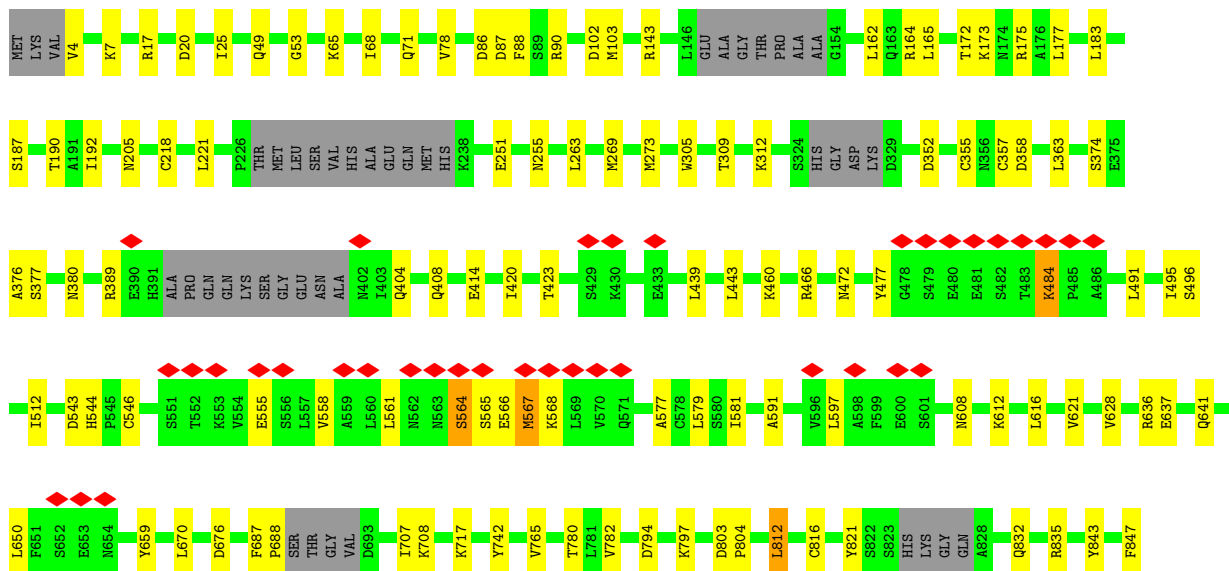

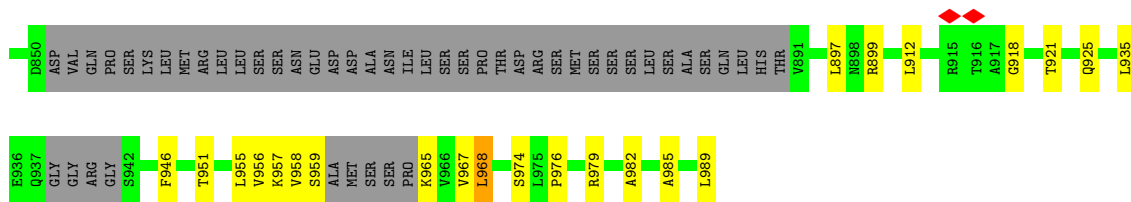

• Molecule 21: Mediator of RNA polymerase II transcription subunit 26

Chain Z: 12% . 84%

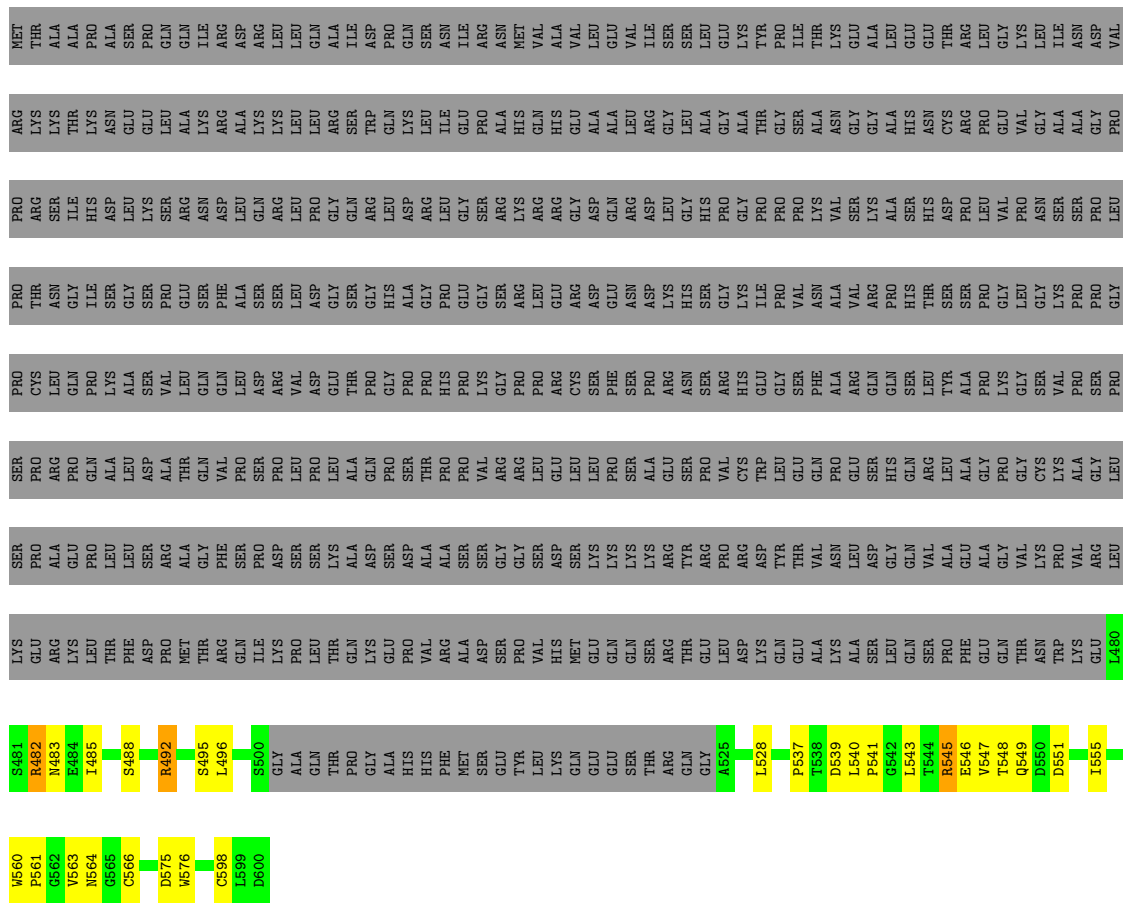

• Molecule 22: Mediator of RNA polymerase II transcription subunit 27

Chain 0: 69% 15% . 14%

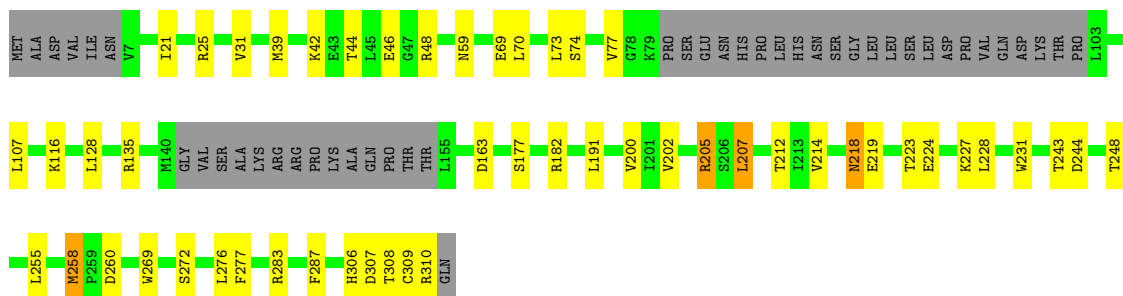

• Molecule 23: Mediator of RNA polymerase II transcription subunit 28

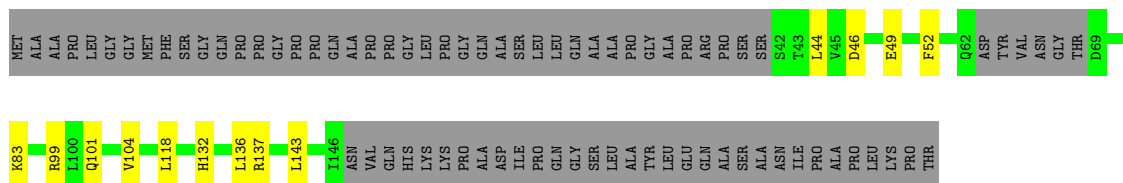

• Molecule 24: Mediator of RNA polymerase II transcription subunit 29

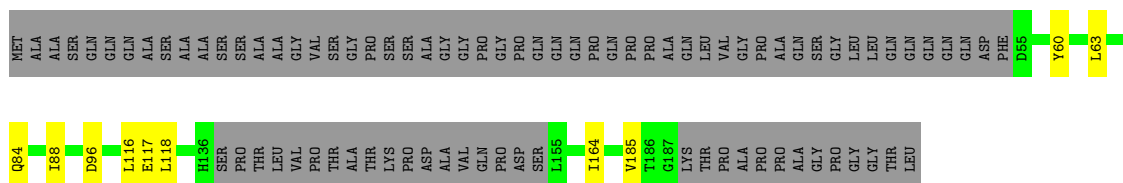

• Molecule 25: Mediator of RNA polymerase II transcription subunit 30

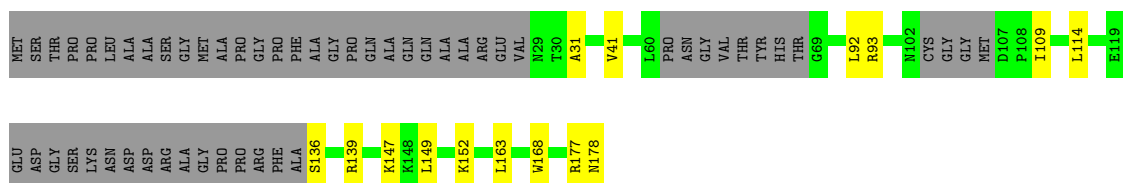

• Molecule 26: Mediator of RNA polymerase II transcription subunit 31



4 Experimental information

| Property | Value | Source |
|--------------------------------------|---|-----------|
| EM reconstruction method | SINGLE PARTICLE | Depositor |
| Imposed symmetry | POINT, Not provided | |
| Number of particles used | 62871 | Depositor |
| Resolution determination method | FSC 0.143 CUT-OFF | Depositor |
| CTF correction method | PHASE FLIPPING AND AMPLITUDE CORRECTION | Depositor |
| Microscope | FEI TITAN KRIOS | Depositor |
| Voltage (kV) | 300 | Depositor |
| Electron dose ($e^-/\text{\AA}^2$) | 50 | Depositor |
| Minimum defocus (nm) | Not provided | |
| Maximum defocus (nm) | Not provided | |
| Magnification | Not provided | |
| Image detector | GATAN K2 SUMMIT (4k x 4k) | Depositor |
| Maximum map value | 0.452 | Depositor |
| Minimum map value | -0.194 | Depositor |
| Average map value | 0.000 | Depositor |
| Map value standard deviation | 0.009 | Depositor |
| Recommended contour level | 0.025 | Depositor |
| Map size (Å) | 539.648, 539.648, 539.648 | wwPDB |
| Map dimensions | 256, 256, 256 | wwPDB |
| Map angles (°) | 90.0, 90.0, 90.0 | wwPDB |
| Pixel spacing (Å) | 2.108, 2.108, 2.108 | Depositor |

5 Model quality [i](#)

5.1 Standard geometry [i](#)

Bond lengths and bond angles in the following residue types are not validated in this section:
ZN

The Z score for a bond length (or angle) is the number of standard deviations the observed value is removed from the expected value. A bond length (or angle) with $|Z| > 5$ is considered an outlier worth inspection. RMSZ is the root-mean-square of all Z scores of the bond lengths (or angles).

| Mol | Chain | Bond lengths | | Bond angles | |
|-----|-------|--------------|---------|-------------|-----------------|
| | | RMSZ | # Z >5 | RMSZ | # Z >5 |
| 1 | A | 0.51 | 0/3653 | 0.63 | 0/4961 |
| 3 | D | 0.41 | 0/1281 | 0.57 | 0/1718 |
| 4 | F | 0.37 | 0/1411 | 0.64 | 0/1916 |
| 5 | G | 0.51 | 0/1374 | 0.61 | 0/1847 |
| 6 | H | 0.35 | 0/1441 | 0.56 | 0/1946 |
| 7 | I | 0.37 | 0/612 | 0.58 | 0/815 |
| 8 | J | 0.33 | 0/849 | 0.54 | 1/1150 (0.1%) |
| 9 | K | 0.43 | 0/885 | 0.53 | 0/1190 |
| 10 | N | 0.51 | 0/7923 | 0.65 | 11/10761 (0.1%) |
| 11 | O | 0.59 | 0/1261 | 0.69 | 0/1731 |
| 12 | P | 0.70 | 0/3296 | 0.70 | 0/4476 |
| 13 | Q | 0.52 | 0/4444 | 0.61 | 0/6000 |
| 14 | R | 0.50 | 0/1562 | 0.60 | 0/2101 |
| 15 | S | 0.37 | 0/480 | 0.74 | 5/651 (0.8%) |
| 16 | T | 0.58 | 0/1530 | 0.64 | 0/2066 |
| 17 | U | 0.53 | 0/927 | 0.65 | 0/1257 |
| 18 | V | 0.56 | 0/1072 | 0.65 | 0/1440 |
| 19 | W | 0.58 | 0/11056 | 0.62 | 0/15023 |
| 20 | X | 0.58 | 0/7191 | 0.62 | 0/9728 |
| 21 | Z | 0.51 | 0/781 | 0.65 | 0/1067 |
| 22 | 0 | 0.57 | 0/2201 | 0.61 | 0/2972 |
| 23 | 1 | 0.47 | 0/825 | 0.54 | 0/1107 |
| 24 | 2 | 0.47 | 0/911 | 0.56 | 0/1229 |
| 25 | 3 | 0.46 | 0/1029 | 0.54 | 0/1378 |
| 26 | 4 | 0.48 | 0/1013 | 0.61 | 0/1364 |
| All | All | 0.54 | 0/59008 | 0.62 | 17/79894 (0.0%) |

There are no bond length outliers.

The worst 5 of 17 bond angle outliers are listed below:

| Mol | Chain | Res | Type | Atoms | Z | Observed(°) | Ideal(°) |
|-----|-------|------|------|---------|------|-------------|----------|
| 10 | N | 1351 | PRO | N-CA-CB | 7.45 | 112.24 | 103.30 |
| 10 | N | 1343 | PRO | N-CA-CB | 7.27 | 112.03 | 103.30 |
| 10 | N | 1355 | PRO | N-CA-CB | 6.91 | 111.60 | 103.30 |
| 8 | J | 31 | PRO | N-CA-CB | 6.54 | 111.16 | 103.30 |
| 10 | N | 1352 | PRO | N-CA-CB | 6.29 | 110.86 | 103.30 |

There are no chirality outliers.

There are no planarity outliers.

5.2 Too-close contacts [i](#)

In the following table, the Non-H and H(model) columns list the number of non-hydrogen atoms and hydrogen atoms in the chain respectively. The H(added) column lists the number of hydrogen atoms added and optimized by MolProbity. The Clashes column lists the number of clashes within the asymmetric unit, whereas Symm-Clashes lists symmetry-related clashes.

| Mol | Chain | Non-H | H(model) | H(added) | Clashes | Symm-Clashes |
|-----|-------|-------|----------|----------|---------|--------------|
| 1 | A | 3578 | 0 | 3522 | 62 | 0 |
| 2 | B | 100 | 0 | 22 | 0 | 0 |
| 3 | D | 1268 | 0 | 1305 | 23 | 0 |
| 4 | F | 1374 | 0 | 1357 | 34 | 0 |
| 5 | G | 1348 | 0 | 1373 | 31 | 0 |
| 6 | H | 1422 | 0 | 1440 | 17 | 0 |
| 7 | I | 605 | 0 | 628 | 9 | 0 |
| 8 | J | 840 | 0 | 718 | 8 | 0 |
| 9 | K | 879 | 0 | 886 | 18 | 0 |
| 10 | N | 7772 | 0 | 7557 | 161 | 0 |
| 11 | O | 1226 | 0 | 1217 | 20 | 0 |
| 12 | P | 3226 | 0 | 3240 | 55 | 0 |
| 13 | Q | 4361 | 0 | 4445 | 70 | 0 |
| 14 | R | 1532 | 0 | 1542 | 23 | 0 |
| 15 | S | 476 | 0 | 347 | 4 | 0 |
| 16 | T | 1499 | 0 | 1484 | 27 | 0 |
| 17 | U | 918 | 0 | 905 | 27 | 0 |
| 18 | V | 1063 | 0 | 1051 | 24 | 0 |
| 19 | W | 10774 | 0 | 10838 | 182 | 0 |
| 20 | X | 7061 | 0 | 7223 | 91 | 0 |
| 21 | Z | 765 | 0 | 728 | 20 | 0 |
| 22 | 0 | 2159 | 0 | 2176 | 44 | 0 |
| 23 | 1 | 817 | 0 | 818 | 13 | 0 |
| 24 | 2 | 899 | 0 | 908 | 10 | 0 |
| 25 | 3 | 1022 | 0 | 1054 | 14 | 0 |

Continued on next page...

Continued from previous page...

| Mol | Chain | Non-H | H(model) | H(added) | Clashes | Symm-Clashes |
|-----|-------|-------|----------|----------|---------|--------------|
| 26 | 4 | 986 | 0 | 965 | 26 | 0 |
| 27 | 0 | 1 | 0 | 0 | 0 | 0 |
| All | All | 57971 | 0 | 57749 | 867 | 0 |

The all-atom clashscore is defined as the number of clashes found per 1000 atoms (including hydrogen atoms). The all-atom clashscore for this structure is 7.

The worst 5 of 867 close contacts within the same asymmetric unit are listed below, sorted by their clash magnitude.

| Atom-1 | Atom-2 | Interatomic distance (Å) | Clash overlap (Å) |
|------------------|--------------------|--------------------------|-------------------|
| 12:P:171:PHE:CZ | 19:W:394:PRO:HA | 1.29 | 1.58 |
| 5:G:18:ILE:HD11 | 26:4:51:TYR:OH | 1.35 | 1.22 |
| 12:P:171:PHE:CE1 | 19:W:394:PRO:HA | 1.74 | 1.20 |
| 12:P:171:PHE:CZ | 19:W:394:PRO:CA | 2.25 | 1.20 |
| 10:N:922:TYR:CE2 | 10:N:1215:ILE:HD13 | 1.76 | 1.18 |

There are no symmetry-related clashes.

5.3 Torsion angles [i](#)

5.3.1 Protein backbone [i](#)

In the following table, the Percentiles column shows the percent Ramachandran outliers of the chain as a percentile score with respect to all PDB entries followed by that with respect to all EM entries.

The Analysed column shows the number of residues for which the backbone conformation was analysed, and the total number of residues.

| Mol | Chain | Analysed | Favoured | Allowed | Outliers | Percentiles | |
|-----|-------|----------------|-----------|---------|----------|-------------|-----|
| 1 | A | 455/1581 (29%) | 429 (94%) | 23 (5%) | 3 (1%) | 22 | 62 |
| 3 | D | 154/270 (57%) | 150 (97%) | 3 (2%) | 1 (1%) | 25 | 65 |
| 4 | F | 163/246 (66%) | 153 (94%) | 8 (5%) | 2 (1%) | 13 | 50 |
| 5 | G | 159/233 (68%) | 151 (95%) | 8 (5%) | 0 | 100 | 100 |
| 6 | H | 177/268 (66%) | 165 (93%) | 12 (7%) | 0 | 100 | 100 |
| 7 | I | 69/146 (47%) | 66 (96%) | 1 (1%) | 2 (3%) | 4 | 32 |
| 8 | J | 120/135 (89%) | 117 (98%) | 2 (2%) | 1 (1%) | 19 | 60 |
| 9 | K | 110/117 (94%) | 105 (96%) | 5 (4%) | 0 | 100 | 100 |

Continued on next page...

Continued from previous page...

| Mol | Chain | Analysed | Favoured | Allowed | Outliers | Percentiles | |
|-----|-------|------------------|------------|----------|----------|-------------|-----|
| 10 | N | 995/1454 (68%) | 890 (89%) | 94 (9%) | 11 (1%) | 14 | 52 |
| 11 | O | 153/788 (19%) | 138 (90%) | 13 (8%) | 2 (1%) | 12 | 48 |
| 12 | P | 414/877 (47%) | 382 (92%) | 32 (8%) | 0 | 100 | 100 |
| 13 | Q | 539/651 (83%) | 504 (94%) | 31 (6%) | 4 (1%) | 22 | 62 |
| 14 | R | 189/208 (91%) | 180 (95%) | 9 (5%) | 0 | 100 | 100 |
| 15 | S | 67/244 (28%) | 60 (90%) | 5 (8%) | 2 (3%) | 4 | 31 |
| 16 | T | 189/212 (89%) | 175 (93%) | 13 (7%) | 1 (0%) | 29 | 68 |
| 17 | U | 117/144 (81%) | 114 (97%) | 2 (2%) | 1 (1%) | 17 | 56 |
| 18 | V | 128/200 (64%) | 125 (98%) | 2 (2%) | 1 (1%) | 19 | 60 |
| 19 | W | 1332/1368 (97%) | 1264 (95%) | 64 (5%) | 4 (0%) | 41 | 76 |
| 20 | X | 877/989 (89%) | 828 (94%) | 47 (5%) | 2 (0%) | 47 | 81 |
| 21 | Z | 93/600 (16%) | 83 (89%) | 8 (9%) | 2 (2%) | 6 | 38 |
| 22 | 0 | 261/311 (84%) | 245 (94%) | 16 (6%) | 0 | 100 | 100 |
| 23 | 1 | 95/178 (53%) | 91 (96%) | 3 (3%) | 1 (1%) | 14 | 52 |
| 24 | 2 | 111/200 (56%) | 106 (96%) | 5 (4%) | 0 | 100 | 100 |
| 25 | 3 | 114/178 (64%) | 111 (97%) | 3 (3%) | 0 | 100 | 100 |
| 26 | 4 | 111/131 (85%) | 107 (96%) | 3 (3%) | 1 (1%) | 17 | 56 |
| All | All | 7192/11729 (61%) | 6739 (94%) | 412 (6%) | 41 (1%) | 29 | 65 |

5 of 41 Ramachandran outliers are listed below:

| Mol | Chain | Res | Type |
|-----|-------|------|------|
| 7 | I | 105 | PRO |
| 10 | N | 186 | ILE |
| 10 | N | 525 | TYR |
| 10 | N | 689 | PRO |
| 10 | N | 1351 | PRO |

5.3.2 Protein sidechains [i](#)

In the following table, the Percentiles column shows the percent sidechain outliers of the chain as a percentile score with respect to all PDB entries followed by that with respect to all EM entries.

The Analysed column shows the number of residues for which the sidechain conformation was analysed, and the total number of residues.

| Mol | Chain | Analysed | Rotameric | Outliers | Percentiles | |
|-----|-------|------------------|------------|----------|-------------|-----|
| 1 | A | 394/1391 (28%) | 392 (100%) | 2 (0%) | 88 | 93 |
| 3 | D | 139/230 (60%) | 139 (100%) | 0 | 100 | 100 |
| 4 | F | 151/223 (68%) | 151 (100%) | 0 | 100 | 100 |
| 5 | G | 153/216 (71%) | 149 (97%) | 4 (3%) | 46 | 67 |
| 6 | H | 161/225 (72%) | 160 (99%) | 1 (1%) | 86 | 92 |
| 7 | I | 71/133 (53%) | 70 (99%) | 1 (1%) | 67 | 81 |
| 8 | J | 66/124 (53%) | 66 (100%) | 0 | 100 | 100 |
| 9 | K | 94/98 (96%) | 94 (100%) | 0 | 100 | 100 |
| 10 | N | 810/1271 (64%) | 802 (99%) | 8 (1%) | 76 | 86 |
| 11 | O | 141/697 (20%) | 140 (99%) | 1 (1%) | 84 | 90 |
| 12 | P | 364/766 (48%) | 357 (98%) | 7 (2%) | 57 | 75 |
| 13 | Q | 493/577 (85%) | 485 (98%) | 8 (2%) | 62 | 79 |
| 14 | R | 169/183 (92%) | 166 (98%) | 3 (2%) | 59 | 77 |
| 15 | S | 31/208 (15%) | 31 (100%) | 0 | 100 | 100 |
| 16 | T | 166/178 (93%) | 163 (98%) | 3 (2%) | 59 | 77 |
| 17 | U | 98/119 (82%) | 96 (98%) | 2 (2%) | 55 | 73 |
| 18 | V | 122/173 (70%) | 118 (97%) | 4 (3%) | 38 | 61 |
| 19 | W | 1203/1232 (98%) | 1191 (99%) | 12 (1%) | 76 | 86 |
| 20 | X | 789/864 (91%) | 780 (99%) | 9 (1%) | 73 | 85 |
| 21 | Z | 89/512 (17%) | 84 (94%) | 5 (6%) | 21 | 48 |
| 22 | 0 | 241/280 (86%) | 234 (97%) | 7 (3%) | 42 | 64 |
| 23 | 1 | 94/152 (62%) | 94 (100%) | 0 | 100 | 100 |
| 24 | 2 | 102/163 (63%) | 102 (100%) | 0 | 100 | 100 |
| 25 | 3 | 116/155 (75%) | 116 (100%) | 0 | 100 | 100 |
| 26 | 4 | 102/115 (89%) | 101 (99%) | 1 (1%) | 76 | 86 |
| All | All | 6359/10285 (62%) | 6281 (99%) | 78 (1%) | 72 | 84 |

5 of 78 residues with a non-rotameric sidechain are listed below:

| Mol | Chain | Res | Type |
|-----|-------|-----|------|
| 20 | X | 87 | ASP |
| 22 | 0 | 44 | THR |
| 20 | X | 312 | LYS |
| 21 | Z | 482 | ARG |

Continued on next page...

Continued from previous page...

| Mol | Chain | Res | Type |
|-----|-------|-----|------|
| 22 | 0 | 218 | ASN |

Sometimes sidechains can be flipped to improve hydrogen bonding and reduce clashes. 5 of 104 such sidechains are listed below:

| Mol | Chain | Res | Type |
|-----|-------|-----|------|
| 13 | Q | 459 | GLN |
| 19 | W | 421 | HIS |
| 22 | 0 | 218 | ASN |
| 13 | Q | 492 | GLN |
| 17 | U | 56 | GLN |

5.3.3 RNA [i](#)

There are no RNA molecules in this entry.

5.4 Non-standard residues in protein, DNA, RNA chains [i](#)

There are no non-standard protein/DNA/RNA residues in this entry.

5.5 Carbohydrates [i](#)

There are no monosaccharides in this entry.

5.6 Ligand geometry [i](#)

Of 1 ligands modelled in this entry, 1 is monoatomic - leaving 0 for Mogul analysis.

There are no bond length outliers.

There are no bond angle outliers.

There are no chirality outliers.

There are no torsion outliers.

There are no ring outliers.

No monomer is involved in short contacts.

5.7 Other polymers [i](#)

There are no such residues in this entry.

5.8 Polymer linkage issues [i](#)

There are no chain breaks in this entry.

6 Map visualisation [i](#)

This section contains visualisations of the EMDB entry EMD-31211. These allow visual inspection of the internal detail of the map and identification of artifacts.

No raw map or half-maps were deposited for this entry and therefore no images, graphs, etc. pertaining to the raw map can be shown.

6.1 Orthogonal projections [i](#)

6.1.1 Primary map

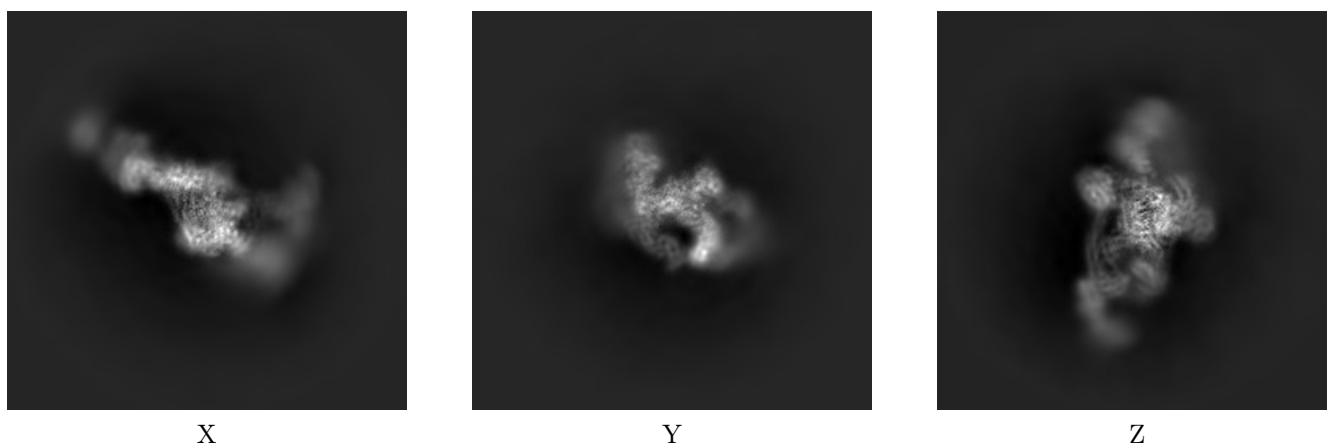

The images above show the map projected in three orthogonal directions.

6.2 Central slices [i](#)

6.2.1 Primary map

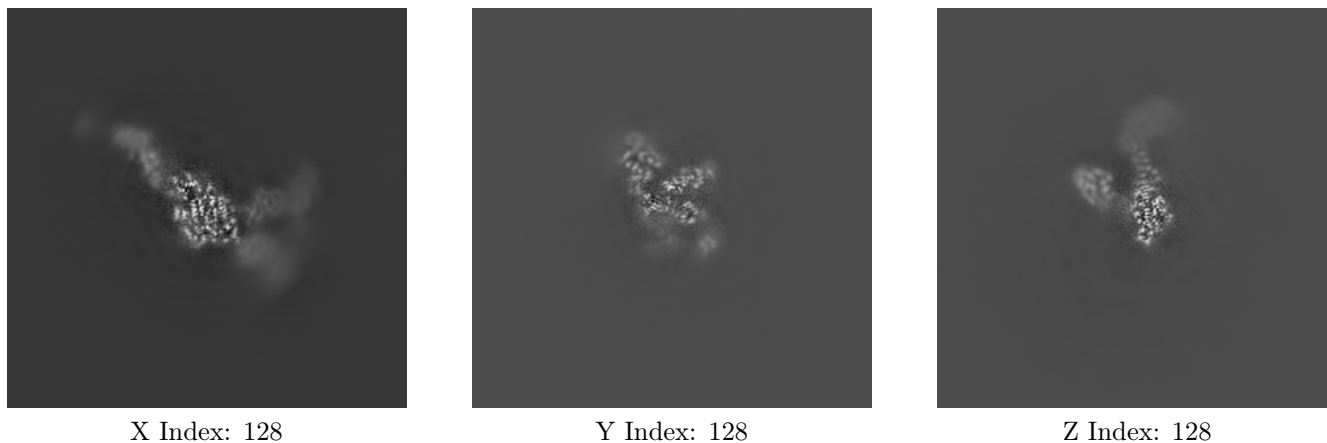

The images above show central slices of the map in three orthogonal directions.

6.3 Largest variance slices [i](#)

6.3.1 Primary map

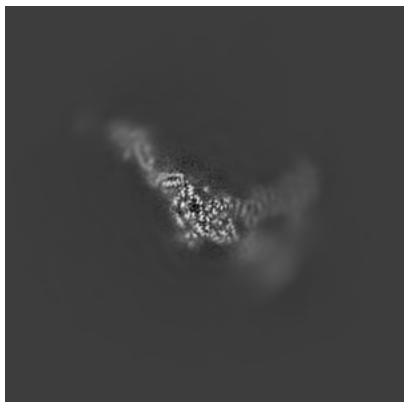

X Index: 131

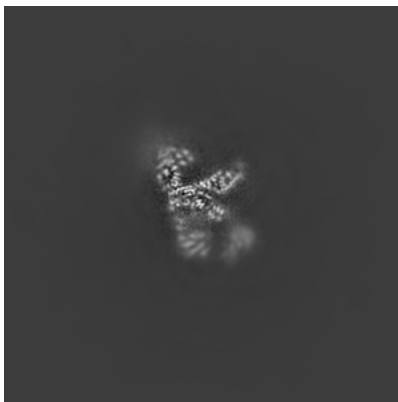

Y Index: 133



Z Index: 148

The images above show the largest variance slices of the map in three orthogonal directions.

6.4 Orthogonal surface views [i](#)

6.4.1 Primary map

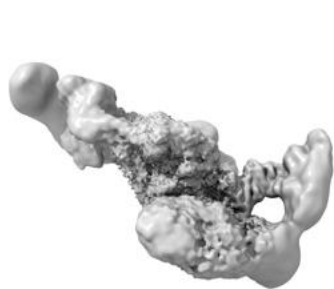

X



Y



Z

The images above show the 3D surface view of the map at the recommended contour level 0.025. These images, in conjunction with the slice images, may facilitate assessment of whether an appropriate contour level has been provided.

6.5 Mask visualisation

This section was not generated. No masks/segmentation were deposited.

7 Map analysis [i](#)

This section contains the results of statistical analysis of the map.

7.1 Map-value distribution [i](#)

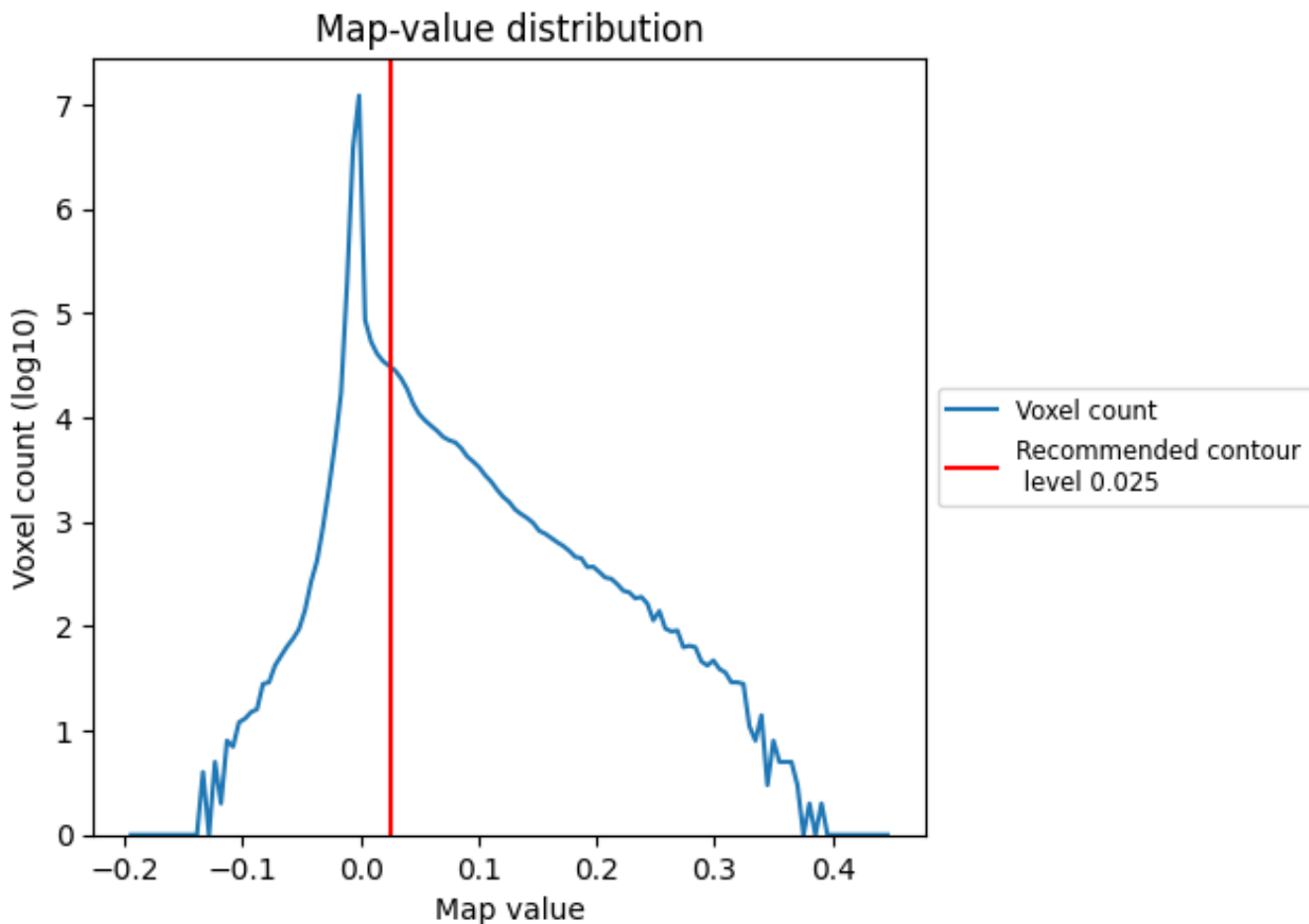

The map-value distribution is plotted in 128 intervals along the x-axis. The y-axis is logarithmic. A spike in this graph at zero usually indicates that the volume has been masked.

7.2 Volume estimate [\(i\)](#)

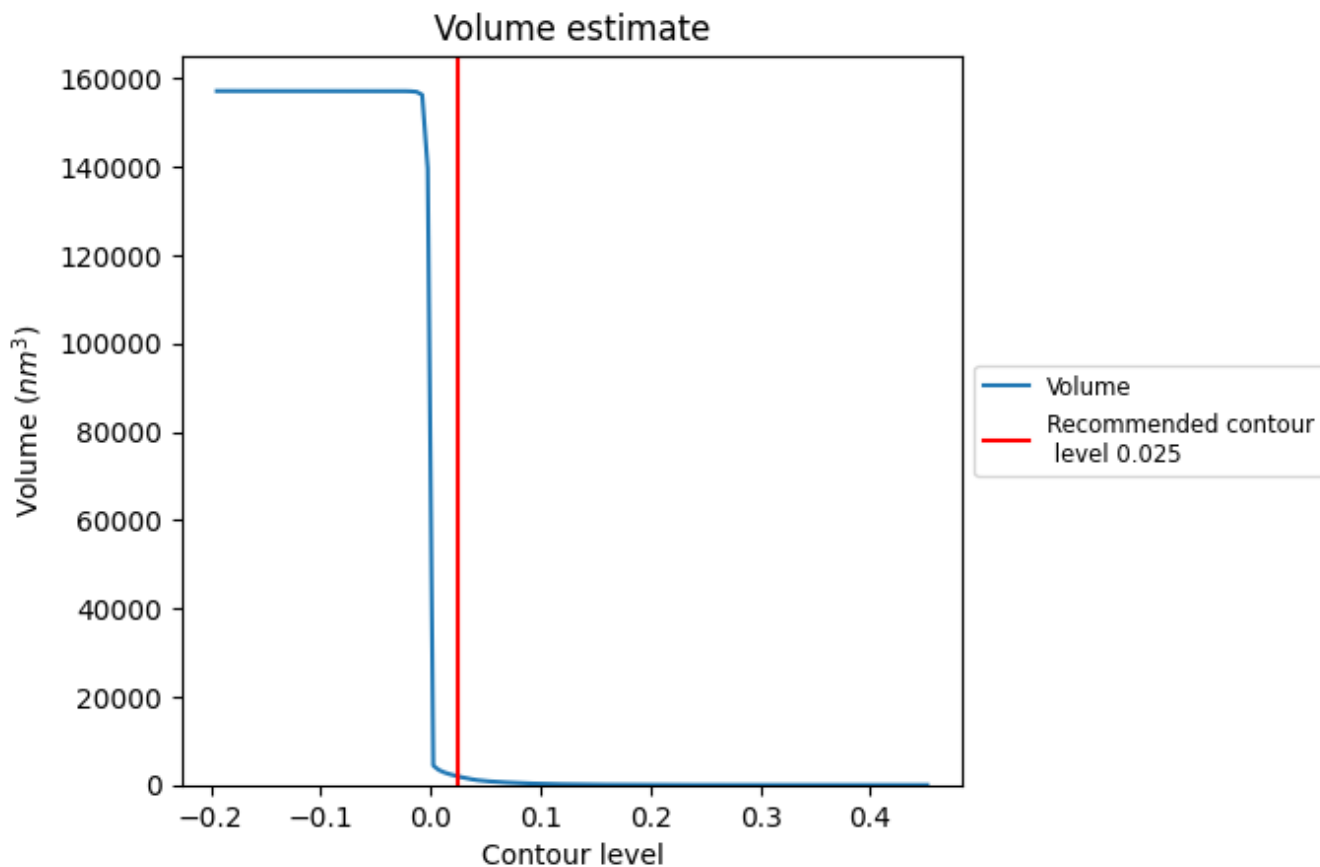

The volume at the recommended contour level is 1941 nm^3 ; this corresponds to an approximate mass of 1753 kDa.

The volume estimate graph shows how the enclosed volume varies with the contour level. The recommended contour level is shown as a vertical line and the intersection between the line and the curve gives the volume of the enclosed surface at the given level.

7.3 Rotationally averaged power spectrum i

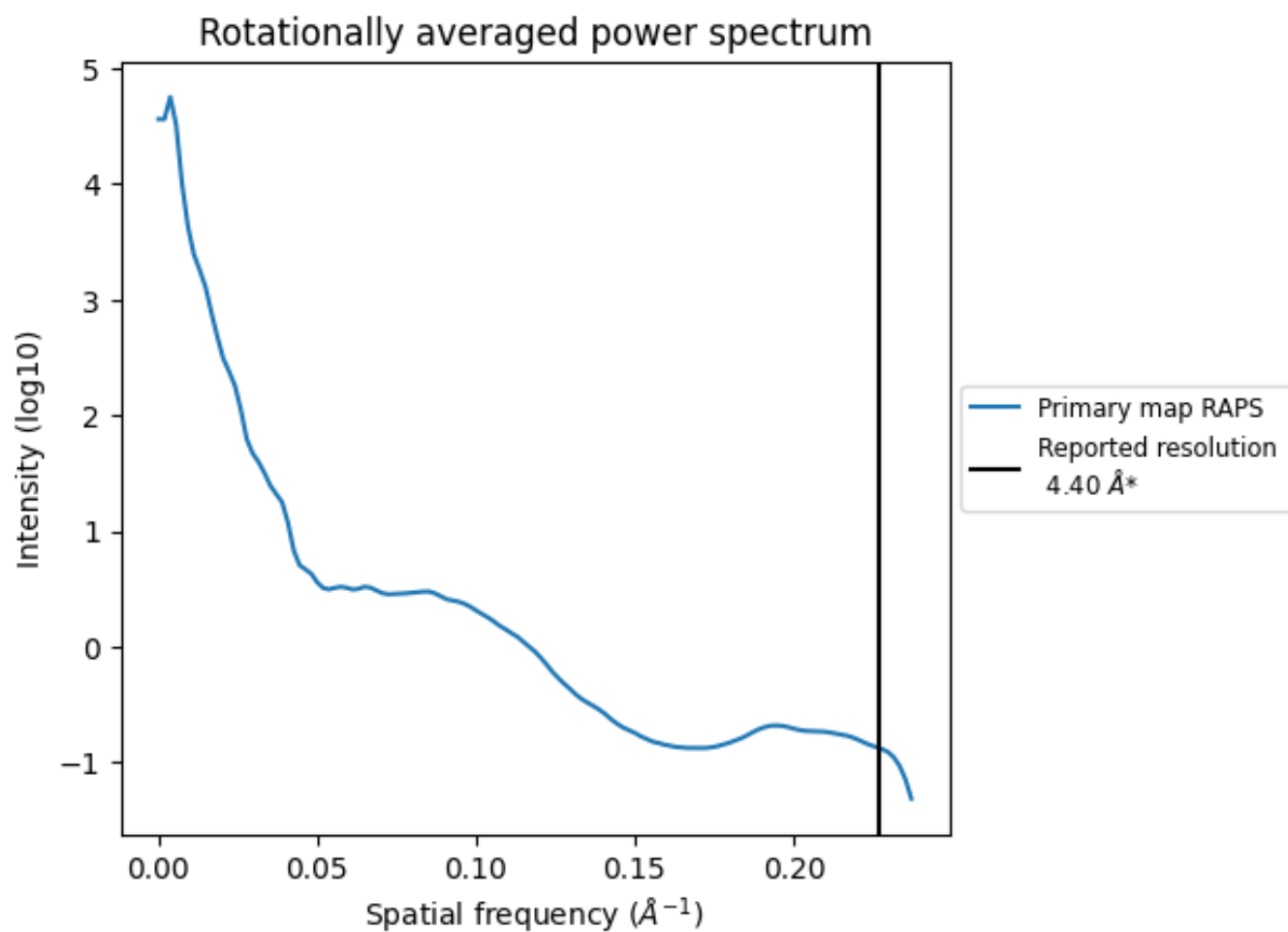

*Reported resolution corresponds to spatial frequency of 0.227 Å⁻¹

8 Fourier-Shell correlation

This section was not generated. No FSC curve or half-maps provided.

9 Map-model fit [i](#)

This section contains information regarding the fit between EMDB map EMD-31211 and PDB model 7ENJ. Per-residue inclusion information can be found in section 3 on page 8.

9.1 Map-model overlay [i](#)

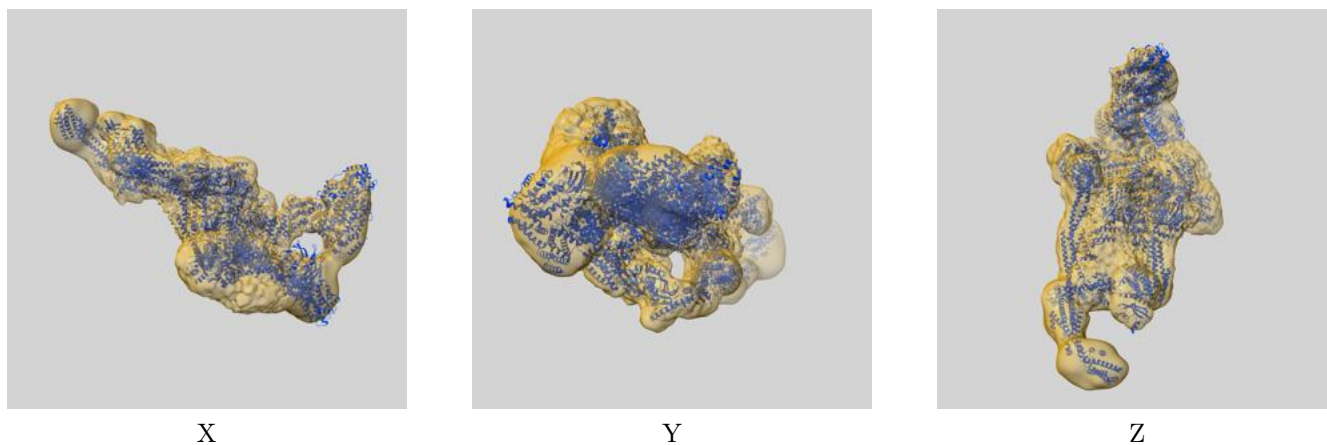

The images above show the 3D surface view of the map at the recommended contour level 0.025 at 50% transparency in yellow overlaid with a ribbon representation of the model coloured in blue. These images allow for the visual assessment of the quality of fit between the atomic model and the map.

9.2 Q-score mapped to coordinate model [i](#)

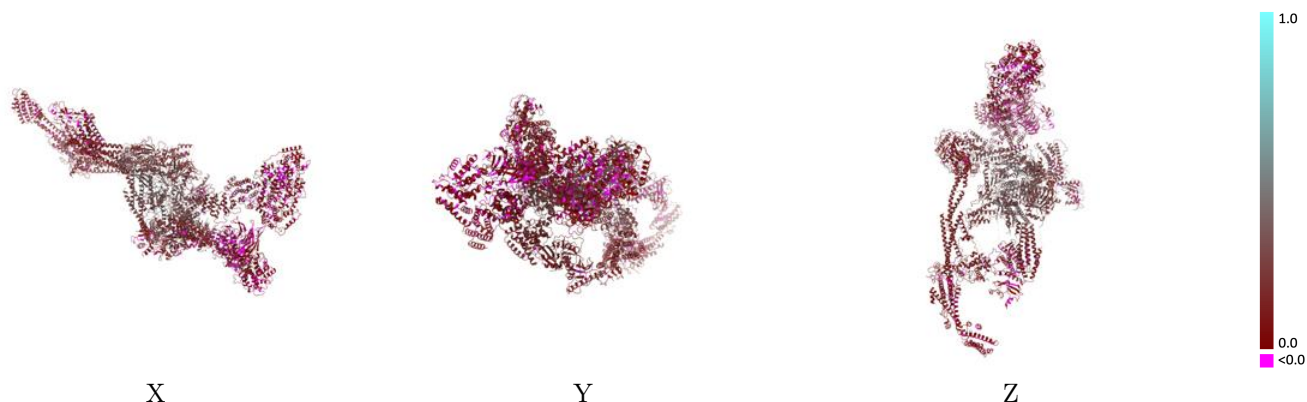

The images above show the model with each residue coloured according to its Q-score. This shows their resolvability in the map with higher Q-score values reflecting better resolvability. Please note: Q-score is calculating the resolvability of atoms, and thus high values are only expected at resolutions at which atoms can be resolved. Low Q-score values may therefore be expected for many entries.

9.3 Atom inclusion mapped to coordinate model [i](#)

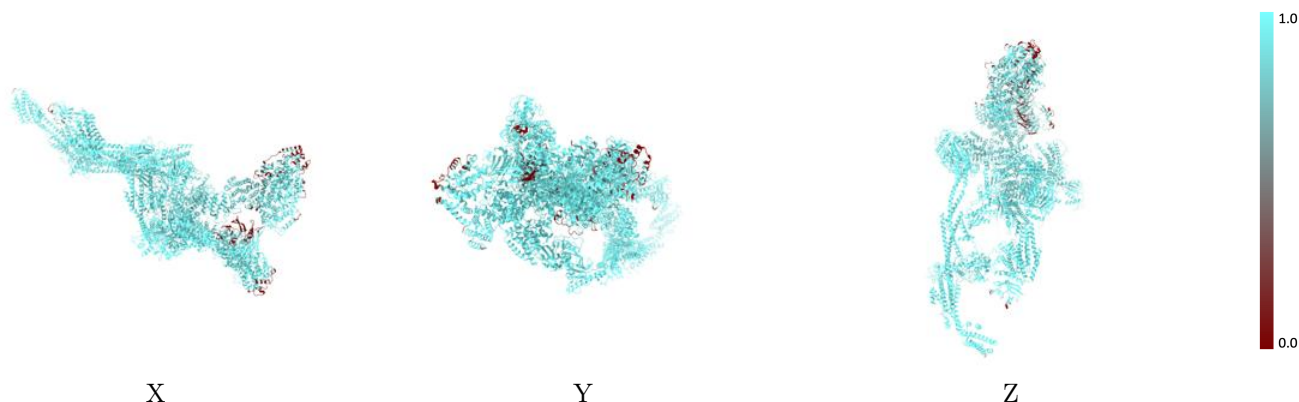

The images above show the model with each residue coloured according to its atom inclusion. This shows to what extent they are inside the map at the recommended contour level (0.025).



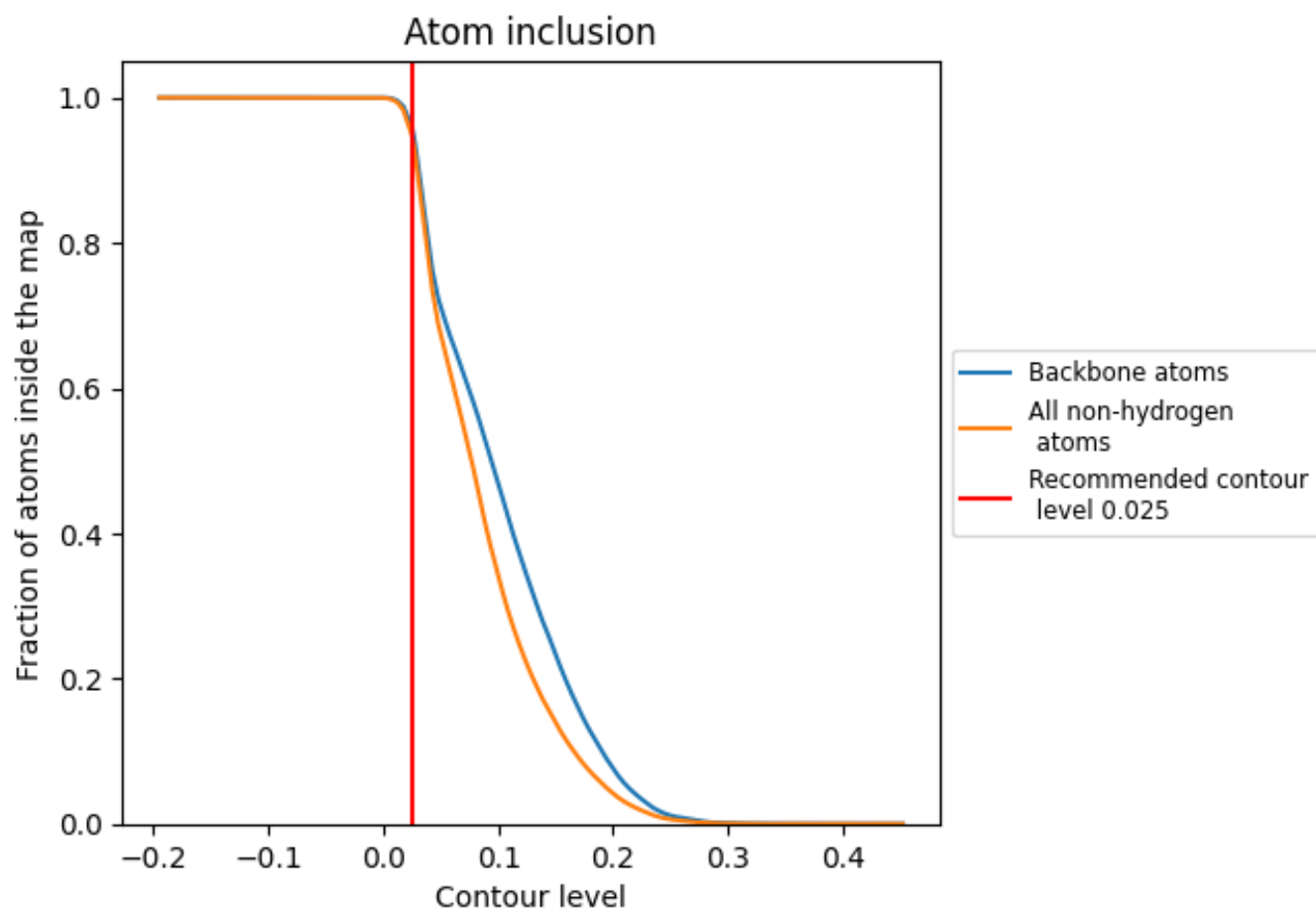



















































9.4 Atom inclusion [i](#)



At the recommended contour level, 96% of all backbone atoms, 95% of all non-hydrogen atoms, are inside the map.

9.5 Map-model fit summary

The table lists the average atom inclusion at the recommended contour level (0.025) and Q-score for the entire model and for each chain.

| Chain | Atom inclusion | Q-score |
|-------|--|--|
| All |  0.9484 |  0.1700 |
| 0 |  0.9901 |  0.3050 |
| 1 |  0.9888 |  0.2680 |
| 2 |  0.9798 |  0.1760 |
| 3 |  0.9960 |  0.2600 |
| 4 |  1.0000 |  0.1390 |
| A |  0.9989 |  0.1700 |
| B |  1.0000 |  0.2470 |
| D |  1.0000 |  0.1460 |
| F |  0.9268 |  0.1040 |
| G |  0.9977 |  0.1410 |
| H |  0.9914 |  0.1280 |
| I |  1.0000 |  0.1760 |
| J |  0.9867 |  0.0890 |
| K |  0.9965 |  0.2260 |
| N |  0.9922 |  0.2530 |
| O |  0.9901 |  0.2660 |
| P |  0.7448 |  0.0330 |
| Q |  0.9939 |  0.3020 |
| R |  0.9947 |  0.2920 |
| S |  0.9979 |  0.0740 |
| T |  0.9973 |  0.3000 |
| U |  1.0000 |  0.1220 |
| V |  0.9962 |  0.2190 |
| W |  0.8597 |  0.0900 |
| X |  0.9498 |  0.0960 |
| Z |  1.0000 |  0.0960 |

