



Full wwPDB EM Validation Report ⓘ

Nov 10, 2024 – 11:50 PM EST

PDB ID : 9E1B
EMDB ID : EMD-47388
Title : Structure of RyR1 in the open state in the presence of dyphylline
Authors : Miotto, M.C.; Marks, A.R.
Deposited on : 2024-10-21
Resolution : 4.49 Å (reported)
Based on initial model : 7TZC

This is a Full wwPDB EM Validation Report for a publicly released PDB entry.

We welcome your comments at validation@mail.wwpdb.org

A user guide is available at

<https://www.wwpdb.org/validation/2017/EMValidationReportHelp>

with specific help available everywhere you see the ⓘ symbol.

The types of validation reports are described at

<http://www.wwpdb.org/validation/2017/FAQs#types>.

The following versions of software and data (see [references ⓘ](#)) were used in the production of this report:

EMDB validation analysis : 0.0.1.dev113
Mogul : 2022.3.0, CSD as543be (2022)
MolProbity : 4.02b-467
buster-report : 1.1.7 (2018)
Percentile statistics : 20231227.v01 (using entries in the PDB archive December 27th 2023)
MapQ : 1.9.13
Ideal geometry (proteins) : Engh & Huber (2001)
Ideal geometry (DNA, RNA) : Parkinson et al. (1996)
Validation Pipeline (wwPDB-VP) : 2.39

1 Overall quality at a glance i

The following experimental techniques were used to determine the structure:

ELECTRON MICROSCOPY

The reported resolution of this entry is 4.49 Å.

Percentile scores (ranging between 0-100) for global validation metrics of the entry are shown in the following graphic. The table shows the number of entries on which the scores are based.

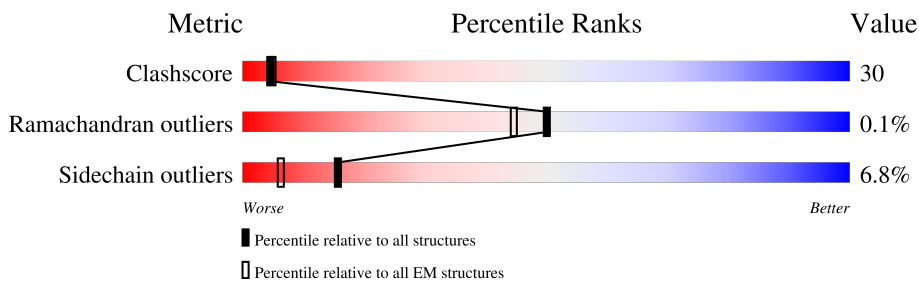

Metric	Whole archive (#Entries)	EM structures (#Entries)
Clashscore	210492	15764
Ramachandran outliers	207382	16835
Sidechain outliers	206894	16415

The table below summarises the geometric issues observed across the polymeric chains and their fit to the map. The red, orange, yellow and green segments of the bar indicate the fraction of residues that contain outliers for ≥ 3 , 2, 1 and 0 types of geometric quality criteria respectively. A grey segment represents the fraction of residues that are not modelled. The numeric value for each fraction is indicated below the corresponding segment, with a dot representing fractions $\leq 5\%$. The upper red bar (where present) indicates the fraction of residues that have poor fit to the EM map (all-atom inclusion $< 40\%$). The numeric value is given above the bar.

Mol	Chain	Length	Quality of chain
1	A	5037	57% (Poor fit) 39% (0 outliers), 45% (1 outlier), 13% (2+ outliers)
1	B	5037	57% (Poor fit) 39% (0 outliers), 45% (1 outlier), 13% (2+ outliers)
1	C	5037	57% (Poor fit) 39% (0 outliers), 45% (1 outlier), 13% (2+ outliers)
1	D	5037	57% (Poor fit) 39% (0 outliers), 45% (1 outlier), 13% (2+ outliers)
2	E	108	97% (Poor fit) 32% (0 outliers), 59% (1 outlier), 7% (2+ outliers)
2	F	108	97% (Poor fit) 37% (0 outliers), 56% (1 outlier), 6% (2+ outliers)
2	G	108	96% (Poor fit) 42% (0 outliers), 53% (1 outlier), 5% (2+ outliers)
2	H	108	96% (Poor fit) 42% (0 outliers), 49% (1 outlier), 8% (2+ outliers)

2 Entry composition

There are 6 unique types of molecules in this entry. The entry contains 144128 atoms, of which 0 are hydrogens and 0 are deuteriums.

In the tables below, the AltConf column contains the number of residues with at least one atom in alternate conformation and the Trace column contains the number of residues modelled with at most 2 atoms.

- Molecule 1 is a protein called Ryanodine receptor 1.

Mol	Chain	Residues	Atoms					AltConf	Trace
			Total	C	N	O	S		
1	A	4404	Total	C	N	O	S	9	0
			35150	22365	6063	6485	237		
1	B	4404	Total	C	N	O	S	9	0
			35150	22365	6063	6485	237		
1	D	4404	Total	C	N	O	S	9	0
			35150	22365	6063	6485	237		
1	C	4404	Total	C	N	O	S	9	0
			35150	22365	6063	6485	237		

- Molecule 2 is a protein called Peptidyl-prolyl cis-trans isomerase FKBP1A.

Mol	Chain	Residues	Atoms					AltConf	Trace
			Total	C	N	O	S		
2	E	107	Total	C	N	O	S	0	0
			831	527	146	154	4		
2	H	107	Total	C	N	O	S	0	0
			831	527	146	154	4		
2	G	107	Total	C	N	O	S	0	0
			831	527	146	154	4		
2	F	107	Total	C	N	O	S	0	0
			831	527	146	154	4		

- Molecule 3 is ADENOSINE-5'-TRIPHOSPHATE (three-letter code: ATP) (formula: $C_{10}H_{16}N_5O_{13}P_3$).

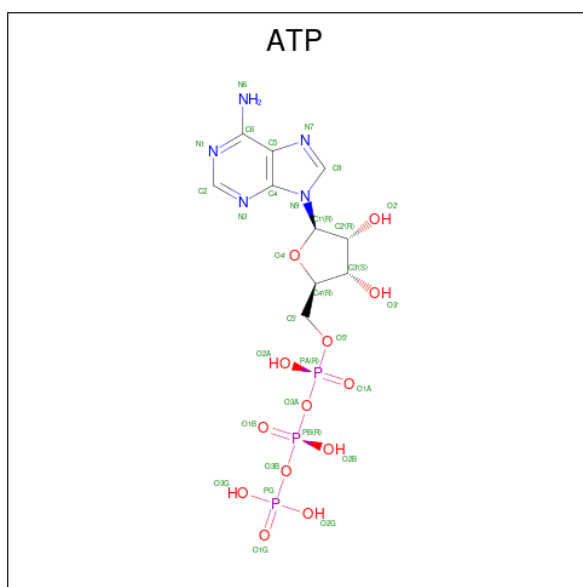

Mol	Chain	Residues	Atoms					AltConf
3	A	1	Total	C	N	O	P	0
			31	10	5	13	3	
3	B	1	Total	C	N	O	P	0
			31	10	5	13	3	
3	D	1	Total	C	N	O	P	0
			31	10	5	13	3	
3	C	1	Total	C	N	O	P	0
			31	10	5	13	3	

- Molecule 4 is CALCIUM ION (three-letter code: CA) (formula: Ca).

Mol	Chain	Residues	Atoms		AltConf
4	A	1	Total	Ca	0
			1	1	
4	B	1	Total	Ca	0
			1	1	
4	D	1	Total	Ca	0
			1	1	
4	C	1	Total	Ca	0
			1	1	

- Molecule 5 is ZINC ION (three-letter code: ZN) (formula: Zn).

Mol	Chain	Residues	Atoms		AltConf
5	A	1	Total	Zn	0
			1	1	

Continued on next page...

Continued from previous page...

Mol	Chain	Residues	Atoms		AltConf
5	B	1	Total	Zn	0
			1	1	
5	D	1	Total	Zn	0
			1	1	
5	C	1	Total	Zn	0
			1	1	

- Molecule 6 is dyphylline (three-letter code: A1BD2) (formula: $C_{10}H_{14}N_4O_4$) (labeled as "Ligand of Interest" by depositor).

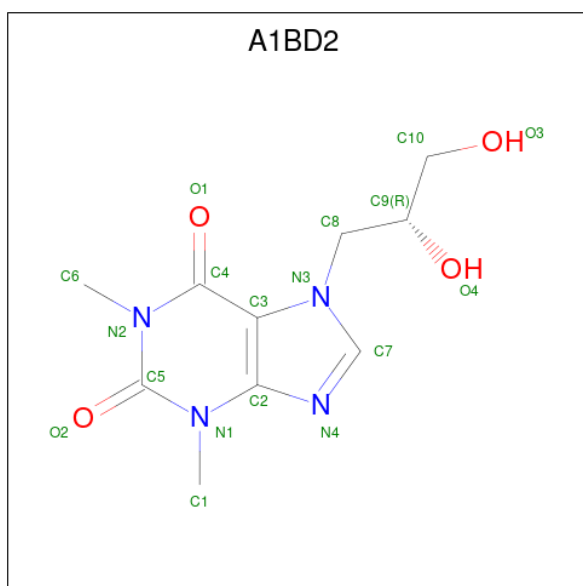

Mol	Chain	Residues	Atoms				AltConf
6	A	1	Total	C	N	O	0
			18	10	4	4	
6	B	1	Total	C	N	O	0
			18	10	4	4	
6	D	1	Total	C	N	O	0
			18	10	4	4	
6	C	1	Total	C	N	O	0
			18	10	4	4	

3 Residue-property plots

These plots are drawn for all protein, RNA, DNA and oligosaccharide chains in the entry. The first graphic for a chain summarises the proportions of the various outlier classes displayed in the second graphic. The second graphic shows the sequence view annotated by issues in geometry and atom inclusion in map density. Residues are color-coded according to the number of geometric quality criteria for which they contain at least one outlier: green = 0, yellow = 1, orange = 2 and red = 3 or more. A red diamond above a residue indicates a poor fit to the EM map for this residue (all-atom inclusion < 40%). Stretches of 2 or more consecutive residues without any outlier are shown as a green connector. Residues present in the sample, but not in the model, are shown in grey.

- Molecule 1: Ryanodine receptor 1

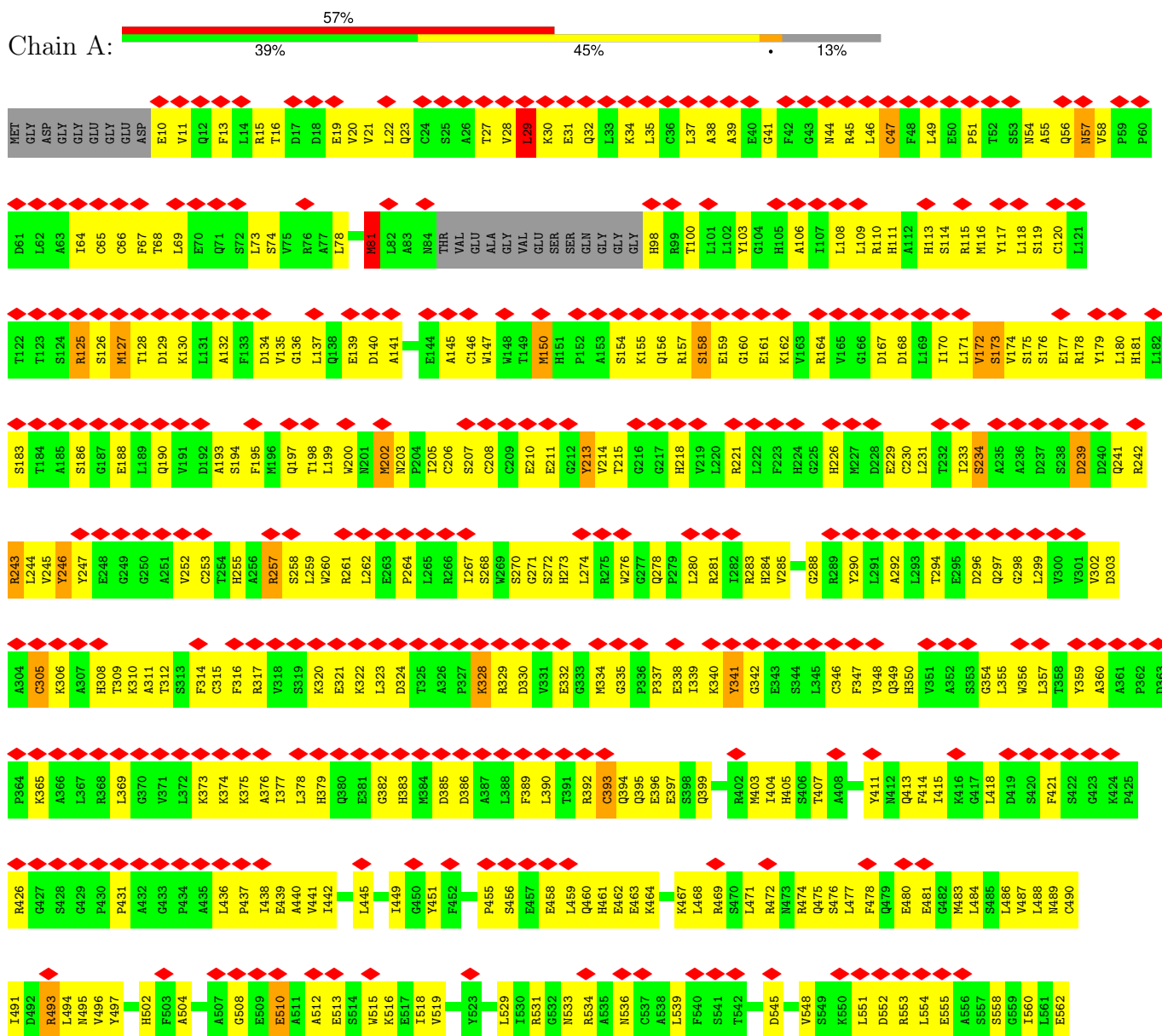

GLY	R1290	I1228	V1168	E1108	G1048	L988	E868	G807	V686	L626	V663
THR	L1291	M1229	L1169	L1109	Y1049	A989	R669	Y808	A887	P827	L564
ALA	S1292	M1230	M1170	R1110	G1050	E990	R670	A809	L688	G828	C566
LYS	L1293	Q1231	S1171	P1111	Y1051	M991	R671	P810	L689	R829	V667
GLU	P1294	R1232	D1172	V1113	M1052	H993	E872	C811	E690	E630	L568
THR	V1295	P1233	S1173	V1114	E1054	M994	K873	V752	G691	L631	I569
PRO	Q1296	T1236	G1174	L1115	P1055	N995	L874	P753	Y692	L632	E570
GLY	Q1299	T1237	S1175	L1116	P1056	W996	A875	P754	S693	L633	S571
THR	H1300	F1238	E1176	A1117	P1057	A997	E876	S756	P694	Q634	P572
PRO	F1301	T1177	D1178	D1118	D1057	R998	N877	F757	Y695	T635	E573
GLN	R1302	A1178	Q1058	E1119	Q1058	R1000	R878	R758	P696	L637	V574
VAL	C1303	F1179	E1059	L1120	E1059	R1001	H879	I759	G697	I638	N576
GLU	T1304	R1180	P1060	A1121	P1061	V1001	E880	G760	G698	N639	I677
ALA	ALA	E1181	A1002	Y1122	Q1062	A1002	L881	G761	G699	Y640	I578
GLY	GLY	I1182	Q1003	Y1123	G1004	Q1003	W882	C762	E700	V641	Q579
PRO	THR	E1183	G1004	F1124	V1063	G1004	A883	P763	G701	T642	E580
VAL	ARG	I1184	E1064	N1125	E1064	S1006	L884	V764	W702	S643	N581
ALA	ALA	G1185	M1065	G1126	N1065	S1006	T885	G765	G703	I644	H882
GLU	ALA	H1187	M1066	H1127	Q1066	Y1007	R886	G766	G704	R645	I583
ASN	ALA	G1187	S1067	R1128	S1067	S1008	L887	F767	N705	R646	I586
PRO	PRO	F1188	Q1068	G1129	R1068	A1009	Q889	F768	G706	P646	I587
GLU	LEU	F1189	W1069	Q1130	W1069	V1010	Q890	I648	G708	N647	S588
ALA	GLN	P1190	D1070	R1131	D1070	Q1011	G891	A770	G709	F649	L589
THR	PRO	V1191	R1071	H1133	R1071	D1012	W891	N771	D710	V650	D591
PRO	PRO	C1192	Y1072	L1134	Y1072	I1013	T892	L773	L711	G651	K592
GLU	ALA	S1193	G1135	G1135	G1135	P1014	Y893	D774	L712	R652	H593
ASN	ASP	L1194	S1136	S1136	I1074	A1015	G894	G775	S713	A653	G594
LYS	GLU	G1195	E1137	E1137	F1075	R1016	P895	L776	Y714	E654	R595
LYS	ALA	P1196	F1076	P1138	R1076	R1017	W896	F777	G715	E597	N596
ALA	ARG	G1197	A1077	F1139	A1077	M1018	R897	F778	G716	H598	K598
GLY	ALA	Q1198	E1078	G1140	E1078	P1019	R897	F779	V599	V599	V599
PHE	ALA	V1199	R1141	R1141	R1079	P1019	D898	P779	T857	L600	L600
LEU	GLU	G1200	P1142	P1142	S1080	L1021	D899	V780	Q658	D801	D801
PRO	PRO	H201	W1080	W1080	Y1081	V1022	N900	L719	Y659	V602	V602
ASP	PRO	L1202	Y1081	Y1081	Y1081	P1023	K901	S843	G660	L603	L603
LYS	LYS	M203	Q1144	Q1144	T1082	P1023	R902	S782	K661	C604	C604
LYS	TYR	L1204	S1145	S1145	V1083	Y1024	L903	F783	W662	S805	S805
ALA	GLU	L1204	G1146	G1146	Q1084	R1025	H904	S784	Y663	L606	L606
ALA	ASN	G1205	D1147	D1147	S1085	L1026	P905	A785	F664	C807	C807
LEU	LEU	Q1206	V1148	V1148	S1086	L1027	C906	G786	V666	M610	M610
MET	MET	D1207	V1149	V1149	R1087	D1028	L907	V787	V666	G611	G611
THR	THR	V1208	G1150	G1150	W1088	E1029	V908	K788	M667	V612	V612
GLN	ARG	S1209	C1151	C1151	Y1089	A1030	N909	R789	D668	A613	A613
ALA	ALA	S1209	M1152	M1152	F1090	T1031	F910	R790	D669	V614	V614
ALA	GLY	S1210	L1153	L1153	E1091	K1032	F910	F791	E670	V614	V614
GLY	TRP	L1211	D1154	D1154	F1092	R1033	H911	L792	V671	G615	G615
GLY	GLY	R1212	L1155	L1155	E1093	S1034	S812	L793	V672	S616	S616
ALA	ALA	F1213	T1156	T1156	E1093	S1034	S812	L793	V672	M617	M617
ALA	GLU	F1214	E1157	E1157	M1035	R1036	V855	G794	P673	L620	L620
PRO	PRO	A1215	M1158	M1158	M1036	R1036	V856	G795	F674	L620	L620
GLY	GLY	I1216	T1159	T1159	V1095	L1036	V856	G795	F674	T622	T622
LYS	LYS	C1217	V1159	V1159	T1097	D1037	R857	H796	L675	E623	E623
LYS	GLU	L1219	I1160	I1160	S1038	L1039	V859	G798	A677	E624	E624
GLU	GLU	Q1220	F1162	F1162	L1039	L1039	Q860	L737	Q678	M624	M624
ALA	ALA	E1221	T1163	T1163	C1040	C1040	Q860	L738	A679	L625	L625
ALA	ALA	F1222	L1164	L1164	Q1041	Q1041	I861	A739	A679		
GLY	GLY	G1223	N1165	N1165	A1042	A1042	V862	P740	H680		
LYS	LYS	E1224	G1166	G1166	V1043	V1043	L863	E741	T681		
LYS	LYS	P1225	E1167	E1167	R1044	R1044	P864	D742	L682		
GLY	GLY	F1226	A1105	A1105	T1045	T1045	P865	V743	V684		
ARG	ARG	A1227	R1106	R1106	L1046	L1046	H866	V744	V684		
ARG	ARG		P1107	P1107	D986	D986	L367	S745	G885		

R2965	R2966	R2967	R2968	R2969	R2970	R2971	R2972	R2973	R2974	R2975	R2976	R2977	R2978	R2979	R2980	R2981	R2982	R2983	R2984	R2985	R2986	R2987	R2988	R2989	R2990	R2991	R2992	R2993	R2994	R2995	R2996	R2997	R2998	R2999	R3000	R3001	R3002	R3003	R3004	R3005	R3006	R3007	R3008	R3009	R3010	R3011	R3012	R3013	R3014	R3015	R3016	R3017	R3018	R3019	R3020	R3021	R3022	R3023	R3024		
L2905	V2906	P2907	Y2908	D2909	T2910	L2911	T2912	A2913	K2914	E2915	K2916	A2917	R2918	R2919	D2919	R2980	S2981	E2921	A2923	Q2924	L2925	L2926	L2927	K2928	F2929	L2930	Q2931	M2932	N2933	Q2934	Y2935	A2936	V2937	E2938	E2939	GLY	LEU	LYS	ASP	MET	GLU	L2946	D2947	T2948	S2949	S2950	L2951	E2952	K2953	R2954	F2955	A2956	F2957	G2958	F2959	L2960	Q2961	Q2962	L2963	L2964	
THR	ALA	GLN	THR	THR	THR	THR	ASP	PRD	ARG	GLU	GLY	Y2885	N2886	P2887	Q2888	R2889	D2890	L2891	S2892	T2893	L2894	S2895	P2896	R2897	E2898	L2899	K2899	Q2872	A2873	M2874	A2875	E2876	Q2877	L2878	A2879	E2880	N2881	Y2882	H2883	N2884	T2885	W2886	G2887	R2888	K2889	K2890	K2891	Q2892	E2893	L2894	E2895	A2896	K2897	G2898	G2899	G2900	T2901	H2902	P2903	L2904	
L2785	K2786	T2787	H2788	P2789	M2790	L2791	R2792	M2793	F2793	D2796	P2797	R2798	F2799	V2740	E2741	T2742	L2743	M2744	V2745	I2746	I2747	P2748	E2749	K2750	L2751	D2752	S2753	F2754	I2755	M2756	K2757	F2758	A2759	E2760	Y2761	T2762	H2763	E2764	K2765	W2766	A2767	F2768	D2769	K2770	Q2771	Q2772	N2773	M2774	S2775	Y2776	Y2777	G2778	E2779	M2780	V2781	D2782	E2783	E2784			
G2665	V2666	T2667	S2668	E2669	E2670	E2671	L2672	H2673	L2674	T2675	R2676	K2677	L2678	F2679	W2680	G2681	L2682	F2683	D2684	R2685	L2686	A2687	H2688	K2689	K2690	Y2691	D2692	Q2693	E2694	L2695	Y2696	R2697	M2698	A2699	M2700	P2701	K2702	L2703	E2704	A2705	L2706	F2708	G2708	A2709	L2710	P2711	M2712	D2713	Y2714	V2715	G2656	L2657	P2658	Y2719	G2660	V2661	A2662	K2722	A2723	E2724	
D2605	C2606	L2607	M2608	A2609	L2610	C2611	R2612	Y2613	I2614	R2615	P2616	S2617	M2618	L2619	Q2620	H2621	L2622	L2623	R2624	R2625	L2626	V2627	F2628	D2629	V2630	P2631	I2632	L2633	N2634	E2635	A2637	K2638	M2639	P2640	L2641	K2642	L2643	L2644	T2645	N2646	H2647	Y2648	E2649	R2650	C2651	R2652	R2653	Y2654	Y2655	C2656	L2657	P2658	L2659	A2598	Q2599	R2600	D2601	L2602	E2604	F2664	
A2484	L2485	V2486	Q2487	P2488	K2489	M2490	S2491	A2492	S2493	F2494	V2495	P2496	D2497	H2498	K2499	A2500	S2501	M2502	V2503	L2504	F2505	L2506	D2507	R2508	V2509	Y2510	G2511	I2512	E2513	M2514	Q2515	D2516	F2517	L2518	L2519	H2520	V2521	L2522	D2523	V2524	G2525	F2526	L2527	P2528	M2530	R2531	A2532	A2533	A2534	S2535	L2536	D2537	T2538	A2539	T2540	F2541	S2542	T2543			
S2424	F2425	Y2426	A2427	A2428	L2429	I2430	D2431	L2432	L2433	G2434	C2435	R2436	A2437	P2438	E2439	M2440	H2441	L2442	L2443	Q2444	A2445	G2446	K2447	G2448	E2449	A2450	L2451	R2452	L2453	R2454	A2455	L2456	L2457	R2458	S2459	L2460	V2461	P2462	L2463	D2464	D2465	L2466	V2467	G2468	L2469	L2470	S2471	L2472	P2473	L2474	Q2475	L2476	P2477	T2478	L2479	L2480	K2481	D2482	G2483		
C2363	F2364	G2365	P2366	A2367	L2368	R2369	G2370	E2371	G2372	G2373	S2374	G2375	L2376	L2377	A2378	I2380	E2381	E2382	A2383	L2384	R2385	L2386	S2387	E2388	D2389	P2390	R2391	L2392	D2393	G2394	R2395	G2396	V2397	ARG	ARG	ASP	ARG	ARG	ARG	GLU	HIS	PHE	GLY	GLU	GLU	P2410	N2351	V2352	P2353	V2354	E2412	E2413	R2414	R2415	V2416	L2417	R2418	L2419	G2419	L2422	M2423
L2302	A2303	G2304	C2305	G2306	L2307	Q2308	S2309	C2310	P2311	M2312	L2313	L2314	A2315	K2316	G2317	Y2318	P2319	D2320	L2321	G2322	N2323	P2325	C2326	M2327	G2328	R2329	R2330	Y2331	L2332	D2333	F2334	L2335	R2336	F2337	A2338	V2339	F2340	V2341	N2342	S2345	V2346	E2347	E2348	N2349	A2350	N2351	V2352	P2353	V2354	E2412	E2413	R2414	R2415	V2416	L2417	R2418	L2419	G2419	L2422	M2423	

E3755	E3688	S3625	G3565	V3505	W3445	A3385	N3325	E3265	F3205	Q3145	P3085	L3025	G3026	L3026	Q3209	H3146	F3095	R3093	K3033	E3035	K3036	E3037	M3038	I3039	T3040	S3041	D3102	I3103	F3043	C3044	K3045	L3046	A3047	A3048	L3049	V3050	R3051	H3052	R3053	V3054	S3055	L3056	F3057	G3058	T3059	D3060	A3061	P3062	A3063	V3064	V3065	N3066	C3067	L3068	H3069	I3070	L3071	A3072	R3073	S3074	L3075	D3076	A3077	T3078	T3079	V3080	K3081	K3082	S3083	G3084	E3754	F3752	V3751	G3681	L3674	A3673	G3672	A3671	D3670	F3669	S3668	D3666	E3665	L3663	I3662	W3661	A3660	K3659	L3658	R3599	V3599	K3537	L3536	M3534	R3533	L3532	D3472	F3471	P3469	L3468	M3467	M3466	N3465	D3464	R3463	L3462	L3411	A3291	G3290	P3289	G3288	R3287	E3286	W3285	R3223	S3222	K3221	T3221	D3160	A3099	S3098	E3097	F3096	S3094	R3093	L3092	G3091	H3030	K3031	A3031	H3030	G3029	G3028	F3027	K3026	L3025	E3754	F3752	V3751	G3681	L3674	A3673	G3672	A3671	D3670	F3669	S3668	D3666	E3665	L3663	I3662	W3661	A3660	K3659	L3658	R3599	V3599	K3537	L3536	M3534	R3533	L3532	D3472	F3471	P3469	L3468	M3467	M3466	N3465	D3464	R3463	L3462	L3411	A3291	G3290	P3289	G3288	R3287	E3286	W3285	R3223	S3222	K3221	T3221	D3160	A3099	S3098	E3097	F3096	S3094	R3093	L3092	G3091	H3030	K3031	A3031	H3030	G3029	G3028	F3027	K3026	L3025
-------	-------	-------	-------	-------	-------	-------	-------	-------	-------	-------	-------	-------	-------	-------	-------	-------	-------	-------	-------	-------	-------	-------	-------	-------	-------	-------	-------	-------	-------	-------	-------	-------	-------	-------	-------	-------	-------	-------	-------	-------	-------	-------	-------	-------	-------	-------	-------	-------	-------	-------	-------	-------	-------	-------	-------	-------	-------	-------	-------	-------	-------	-------	-------	-------	-------	-------	-------	-------	-------	-------	-------	-------	-------	-------	-------	-------	-------	-------	-------	-------	-------	-------	-------	-------	-------	-------	-------	-------	-------	-------	-------	-------	-------	-------	-------	-------	-------	-------	-------	-------	-------	-------	-------	-------	-------	-------	-------	-------	-------	-------	-------	-------	-------	-------	-------	-------	-------	-------	-------	-------	-------	-------	-------	-------	-------	-------	-------	-------	-------	-------	-------	-------	-------	-------	-------	-------	-------	-------	-------	-------	-------	-------	-------	-------	-------	-------	-------	-------	-------	-------	-------	-------	-------	-------	-------	-------	-------	-------	-------	-------	-------	-------	-------	-------	-------	-------	-------	-------	-------	-------	-------	-------	-------	-------	-------	-------	-------	-------	-------	-------	-------	-------	-------	-------	-------	-------	-------	-------	-------	-------	-------	-------	-------	-------	-------	-------	-------	-------	-------	-------	-------	-------

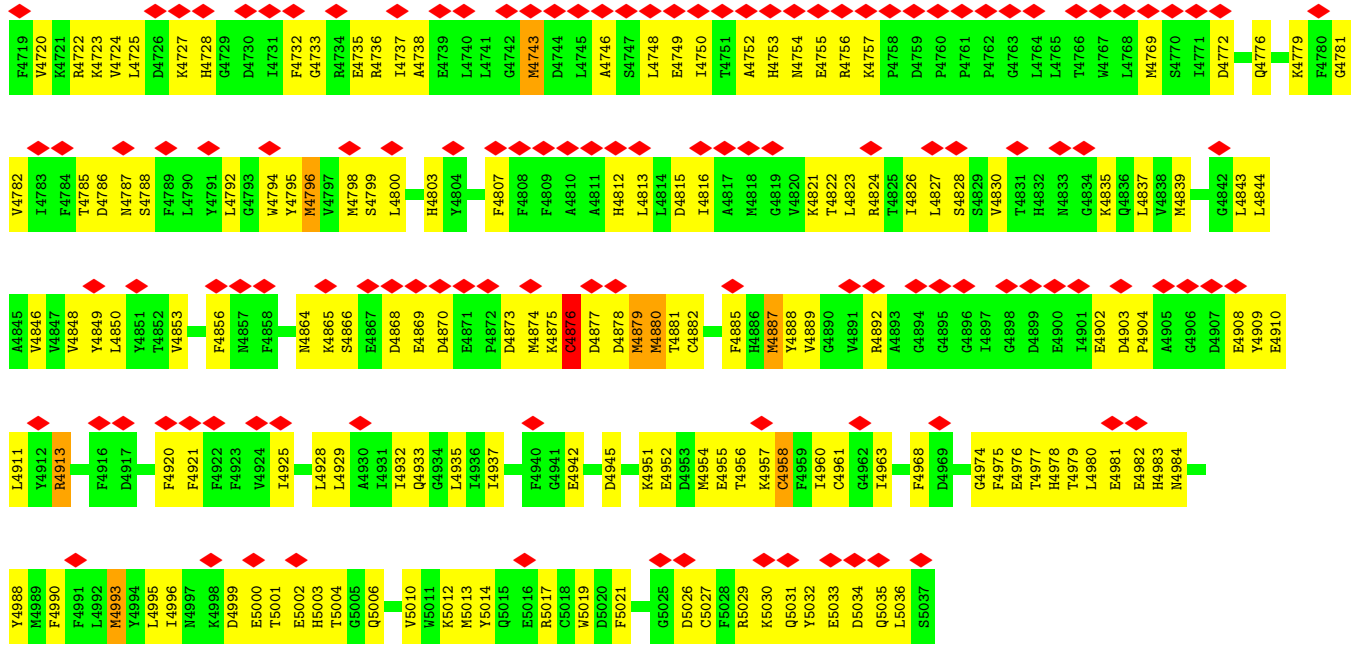

● Molecule 1: Ryanodine receptor 1

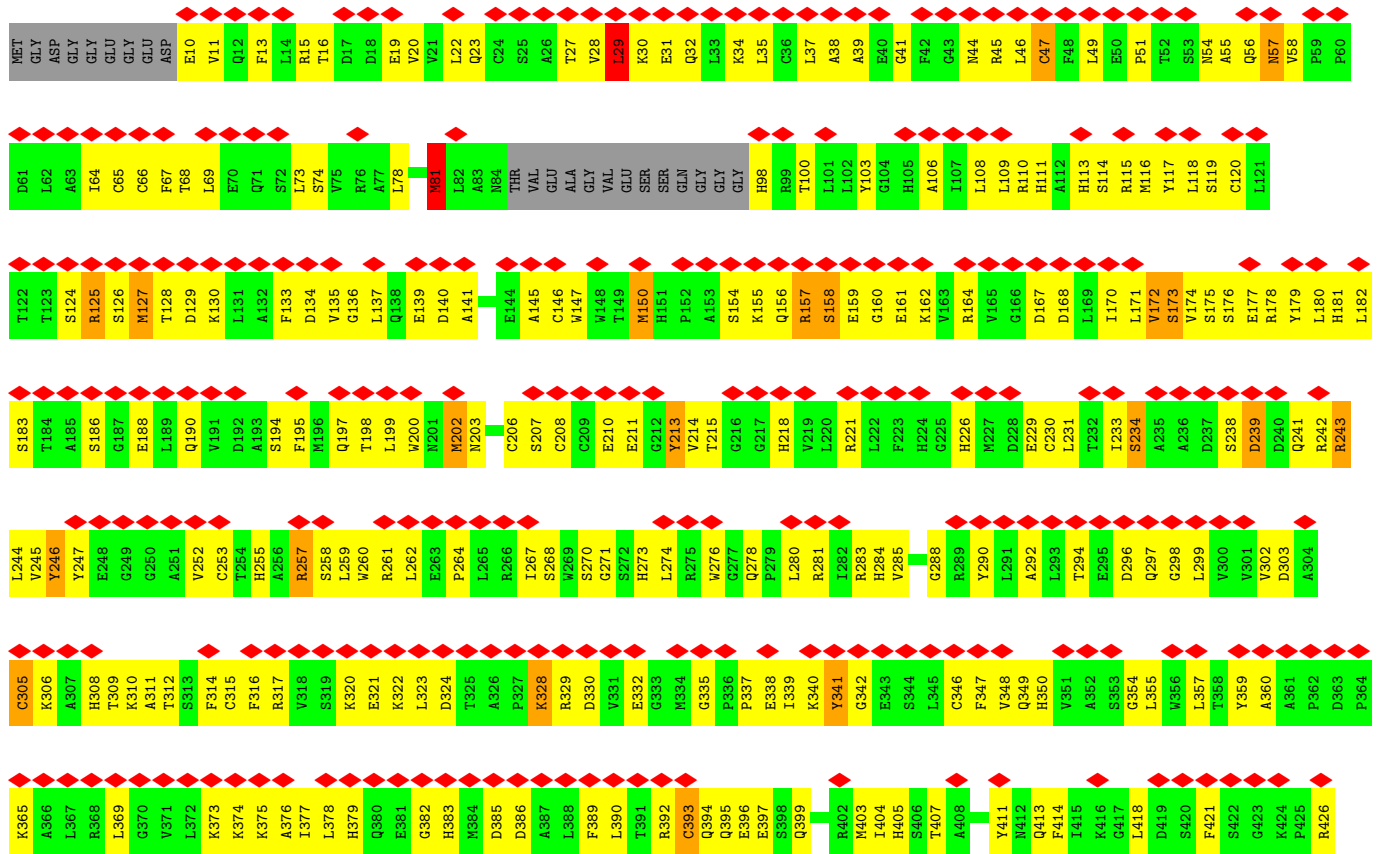

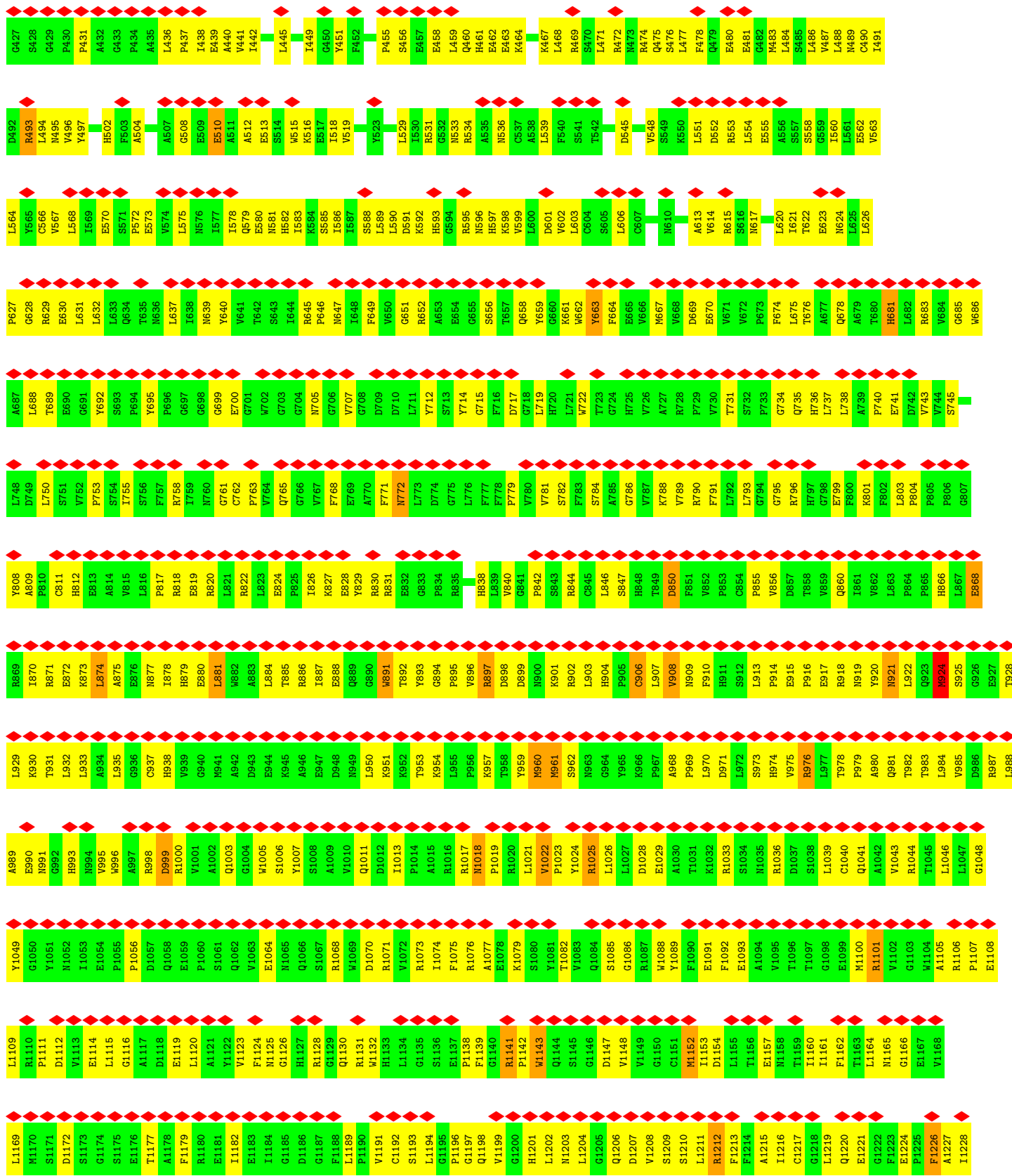

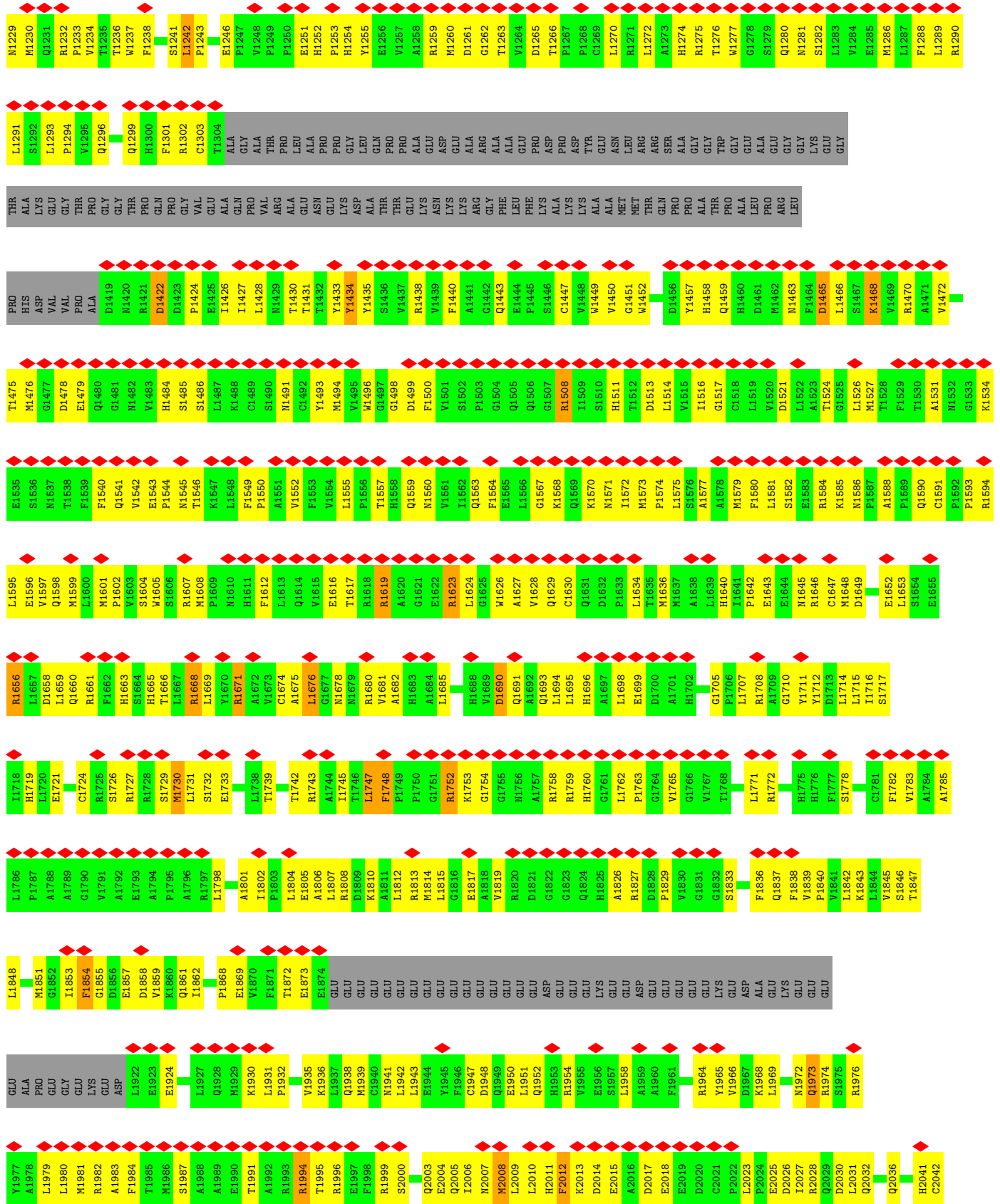

K2786	T2787	H2788	P2789	M2790	L2791	R2792	P2793	V2794	K2795	T2796	F2797	S2798	K2800	D2801	K2802	E2803	I2804	Y2805	R2806	W2807	F2808	I2809	K2810	E2811	S2812	L2813	K2814	A2815	M2816	L2817	A2818	W2819	E2820	W2821	T2822	L2823	E2824	K2825	A2826	R2827	E2828	O2829	E2830	GLU	ARG	GLU	THR	GLU	LYS	LYS	LYS	THR	ARG	LYS	LYS	LYS	GLU	GLU	GLU	PRO	ALA	ALA	GLU	E2088	K2089	K2090	P2091	Q2092	S2093	L2094	Q2095	E2096	L2097	S2098	S2099	R2104	W2105	A2106	Q2107	E2108	D2109	V2110	Q2111	Q2112	S2113	L2116	GLU	V2117	R2118	GLU	GLU	GLU	THR	F2121	S2122	L2123	L2124	R2125	ARG	Q2127	Y2128	D2129	G2130	G2131	L2132	E2133	L2134	VAL	ARG	VAL	VAL	L2135	L2136	A2137	L2138	P2139	R2140	A2141	V2142	T2143	D2151	L2155	L2156	C2158	L2159	G2160	Q2161	I2162	K2227	M2228	V2229	T2230	S2231	L2165	L2166	I2167	V2168	Q2169	M2170	G2171	E2174	E2175	N2176	L2177	M2178	L2179	Q2180	S2181	L2182	I2185	M2186	N2187	M2188	K2189	V2190	F2191	Y2192	Q2193	H2194	P2195	M2196	L2197	M2198	R2199	A2200	L2201	G2202	M2203	H2204	M2208	V2212	N2213	V2214	L2215	G2216	G2217	G2218	E2219	T2220	K2221	E2222	I2223	F2225	P2226	K2227	M2228	V2229	T2230	S2231	C2232	C2233	R2234	F2235	L2236	C2237	F2238	C2240	R2241	S2242	R2243	Q2244	R2245	Q2246	Q2247	R2248	S2249	M2250	F2251	D2252	S2255	Y2256	E2259	N2260	S2261	G2262	I2263	G2264	Q2265	G2266	Q2267	G2268	G2269	S2270	T2271	P2272	L2273	D2274	V2275	A2276	A2277	A2278	S2279	V2280	I2281	D2282	M2283	L2286	A2287	L2288	A2289	L2290	Q2291	E2292	Q2293	D2294	L2295	R2296	K2297	V2298	S2299	Y2300	L2302	G2303	C2304	C2306	L2307	Q2308	S2309	C2310	P2311	M2312	L2313	L2314	A2315	K2316	G2317	Y2318	P2319	D2320	I2321	G2322	W2323	P2325	C2326	G2327	G2328	E2329	R2330	Y2331	L2332	F2334	L2335	R2336	F2337	A2338	V2339	F2340	V2341	N2342	S2345	E2346	E2347	E2348	N2349	K2350	N2351	V2352	V2353	V2354	R2355	L2356	L2357	I2358	R2359	K2360	P2361	E2362	C2363	F2364	R2365	S2366	F2367	L2368	S2369	R2370	E2371	G2372	G2373	S2374	G2375	L2376	L2377	A2378	A2379	M2440	I2380	E2381	E2382	A2383	I2384	R2385	I2386	E2387	E2388	D2389	P2390	I2453	R2392	D2393	G2394	P2395	G2396	V2397	ARG	ARG	ASP	ARG	ARG	GLU	GLU	HIS	PHE	GLY	GLU	P2410	P2411	E2412	E2413	N2414	R2415	I2416	H2417	L2418	G2480	H2420	A2421	L2422	K2423	S2424	F2425	Y2426	A2427	A2428	L2429	I2430	D2431	L2432	L2433	G2434	R2435	A2436	A2437	P2438	E2439	H2441	L2442	I2443	Q2444	A2445	G2446	K2447	G2448	E2449	A2450	L2451	R2452	I2453	R2454	A2455	L2456	L2457	R2458	S2459	L2460	V2461	P2462	L2463	D2464	D2465	L2466	V2467	G2468	I2469	I2470	S2471	L2472	P2473	L2474	Q2475	I2476	P2477	T2478	L2479	G2480	K2481	D2482	G2483	A2484	L2485	V2486	Q2487	P2488	K2489	M2490	S2491	A2492	S2493	F2494	V2495	P2496	D2497	H2498	K2499	A2500	L2501	M2502	W2503	L2504	F2505	L2506	D2507	G2508	V2509	G2511	I2512	E2513	M2514	Q2515	D2516	F2517	L2518	L2519	H2520	V2521	L2522	D2523	V2524	G2525	F2526	L2527	P2528	D2529	M2530	R2531	C2532	A2533	A2534	S2535	L2536	D2537	T2538	A2539	T2540	F2541	S2542	T2543	T2544	E2545	M2546	A2547	L2548	A2549	L2550	M2551	R2552	Y2553	C2555	A2557	V2558	L2559	P2560	L2561	T2562	T2563	K2564	C2565	A2566	L2567	L2568	F2569	A2570	G2571	T2572	E2573	H2574	R2575	A2576	M2578	V2579	D2580	S2581	M2582	L2583	H2584	T2585	V2586	Y2587	R2588	L2589	S2590	R2591	C2592	R2593	S2594	L2595	A2598	Q2599	R2600	D2601	V2602	G2660	W2661	A2662	M2663	F2664	G2665	L2607	M2608	A2609	L2610	R2612	I2613	L2614	R2615	P2616	S2617	M2618	L2619	Q2620	H2621	L2622	L2623	R2624	R2625	L2626	V2627	D2628	D2629	V2630	P2631	I2632	L2633	M2634	E2635	F2636	K2638	M2639	P2640	L2641	K2642	L2643	L2644	T2645	M2646	H2647	Y2648	E2649	R2650	C2651	W2652	K2653	Y2654	Y2655	Y2656	C2655	L2657	C2656	P2658	T2659	L2660	G2660	W2661	A2662	M2663	F2664	G2665	V2666	T2667	F2679	W2680	G2681	L2682	F2683	D2684	S2685	L2686	A2687	H2688	K2689	L2690	D2691	D2692	Q2693	E2694	L2695	Y2696	R2697	M2698	A2699	W2700	P2701	C2702	L2703	C2704	L2705	L2706	A2707	G2708	A2709	L2710	P2711	P2712	D2713	Y2714	V2715	D2716	A2717	S2718	W2719	S2720	S2721	K2722	A2723	E2724	K2725	L2785	LYS	ALA	THR	VAL	ASP	ALA	GLU	GLY	N2734	F2735	D2736	P2737	R2738	P2739	V2740	E2741	T2742	L2743	N2744	V2745	I2746	I2747	P2748	E2749	K2750	L2751	D2752	S2753	F2754	I2755	N2756	K2757	F2758	A2759	E2760	W2761	E2762	H2763	E2764	K2765	W2766	A2767	D2768	D2769	K2770	L2771	Q2772	N2773	GLU	ARG	THR	GLU	LYS	LYS	THR	ARG	LYS	ILE	GLN	THR	L2785
-------	-------	-------	-------	-------	-------	-------	-------	-------	-------	-------	-------	-------	-------	-------	-------	-------	-------	-------	-------	-------	-------	-------	-------	-------	-------	-------	-------	-------	-------	-------	-------	-------	-------	-------	-------	-------	-------	-------	-------	-------	-------	-------	-------	-----	-----	-----	-----	-----	-----	-----	-----	-----	-----	-----	-----	-----	-----	-----	-----	-----	-----	-----	-----	-------	-------	-------	-------	-------	-------	-------	-------	-------	-------	-------	-------	-------	-------	-------	-------	-------	-------	-------	-------	-------	-------	-------	-----	-------	-------	-----	-----	-----	-----	-------	-------	-------	-------	-------	-----	-------	-------	-------	-------	-------	-------	-------	-------	-----	-----	-----	-----	-------	-------	-------	-------	-------	-------	-------	-------	-------	-------	-------	-------	-------	-------	-------	-------	-------	-------	-------	-------	-------	-------	-------	-------	-------	-------	-------	-------	-------	-------	-------	-------	-------	-------	-------	-------	-------	-------	-------	-------	-------	-------	-------	-------	-------	-------	-------	-------	-------	-------	-------	-------	-------	-------	-------	-------	-------	-------	-------	-------	-------	-------	-------	-------	-------	-------	-------	-------	-------	-------	-------	-------	-------	-------	-------	-------	-------	-------	-------	-------	-------	-------	-------	-------	-------	-------	-------	-------	-------	-------	-------	-------	-------	-------	-------	-------	-------	-------	-------	-------	-------	-------	-------	-------	-------	-------	-------	-------	-------	-------	-------	-------	-------	-------	-------	-------	-------	-------	-------	-------	-------	-------	-------	-------	-------	-------	-------	-------	-------	-------	-------	-------	-------	-------	-------	-------	-------	-------	-------	-------	-------	-------	-------	-------	-------	-------	-------	-------	-------	-------	-------	-------	-------	-------	-------	-------	-------	-------	-------	-------	-------	-------	-------	-------	-------	-------	-------	-------	-------	-------	-------	-------	-------	-------	-------	-------	-------	-------	-------	-------	-------	-------	-------	-------	-------	-------	-------	-------	-------	-------	-------	-------	-------	-------	-------	-------	-------	-------	-------	-------	-------	-------	-------	-------	-------	-------	-------	-------	-------	-------	-------	-------	-------	-------	-------	-------	-------	-------	-------	-------	-------	-------	-------	-------	-------	-------	-------	-------	-------	-------	-------	-------	-----	-----	-----	-----	-----	-----	-----	-----	-----	-----	-----	-------	-------	-------	-------	-------	-------	-------	-------	-------	-------	-------	-------	-------	-------	-------	-------	-------	-------	-------	-------	-------	-------	-------	-------	-------	-------	-------	-------	-------	-------	-------	-------	-------	-------	-------	-------	-------	-------	-------	-------	-------	-------	-------	-------	-------	-------	-------	-------	-------	-------	-------	-------	-------	-------	-------	-------	-------	-------	-------	-------	-------	-------	-------	-------	-------	-------	-------	-------	-------	-------	-------	-------	-------	-------	-------	-------	-------	-------	-------	-------	-------	-------	-------	-------	-------	-------	-------	-------	-------	-------	-------	-------	-------	-------	-------	-------	-------	-------	-------	-------	-------	-------	-------	-------	-------	-------	-------	-------	-------	-------	-------	-------	-------	-------	-------	-------	-------	-------	-------	-------	-------	-------	-------	-------	-------	-------	-------	-------	-------	-------	-------	-------	-------	-------	-------	-------	-------	-------	-------	-------	-------	-------	-------	-------	-------	-------	-------	-------	-------	-------	-------	-------	-------	-------	-------	-------	-------	-------	-------	-------	-------	-------	-------	-------	-------	-------	-------	-------	-------	-------	-------	-------	-------	-------	-------	-------	-------	-------	-------	-------	-------	-------	-------	-------	-------	-------	-------	-------	-------	-------	-------	-------	-------	-------	-------	-------	-------	-------	-------	-------	-------	-------	-------	-------	-------	-------	-------	-------	-------	-------	-------	-------	-------	-------	-------	-------	-------	-------	-------	-------	-------	-------	-------	-------	-------	-------	-------	-------	-------	-------	-------	-------	-------	-------	-------	-------	-------	-------	-------	-------	-------	-------	-------	-------	-------	-------	-------	-------	-------	-------	-------	-------	-------	-------	-------	-------	-------	-------	-------	-------	-------	-------	-------	-------	-------	-------	-------	-------	-------	-------	-------	-------	-------	-------	-------	-------	-------	-------	-------	-------	-------	-------	-------	-------	-------	-------	-------	-------	-------	-------	-------	-------	-------	-------	-------	-------	-------	-------	-------	-------	-------	-------	-----	-----	-----	-----	-----	-----	-----	-----	-------	-------	-------	-------	-------	-------	-------	-------	-------	-------	-------	-------	-------	-------	-------	-------	-------	-------	-------	-------	-------	-------	-------	-------	-------	-------	-------	-------	-------	-------	-------	-------	-------	-------	-------	-------	-------	-------	-------	-------	-----	-----	-----	-----	-----	-----	-----	-----	-----	-----	-----	-----	-------

S3566	T3507	S3446	E3386	N3326	M3266	L3206	H3146	E3086	G5026	W2966	V2906	ALA
P3567	S3508	K3447	A3387	L3327	P3267	E3207	I3147	I3087	S3027	M2967	P2907	GLN
S3568	L3509	S3448	E3388	G3328	H3268	P3208	A3148	V3088	G3028	D2968	Y2908	THR
L3569	R3510	H4449	E3389	I3329	V3269	Q3209	Q3149	K3089	G3029	T2969	D2909	TYR
R3570	V3511	N3450	G3390	I3330	I3270	Q3210	Q3150	A3090	H3030	T2970	L2910	ASP
Q3572	A3512	F3451	E3391	D3331	E3271	N3211	Q3151	G3091	A3031	Q2971	L2911	PRO
R3573	T3513	K3452	L3392	A3332	I3272	N3212	F3152	L3092	S3032	E2972	T2912	ARG
L3574	L3514	A3353	L3393	T3333	T3273	E3213	G3153	R3093	N3033	F2973	A2913	GLY
L3575	L3515	W3334	V3394	M3334	L3274	N3214	D3154	S3094	K3034	K2974	K2914	
Y3576	K3516	E3455	R3395	M3335	P3275	A3215	D3155	F3095	E3035	E2975	E2915	
R3577	M3517	Q3456	D3396	K3336	M3276	C3216	V3156	F3096	K3036	H2976	K2916	
G3578	L3518	N3457	E3397	R3337	L3277	S3217	I3157	E3097	E3037	L2977	A2917	
L3579	R3519	Y3458	F3398	L3338	C3278	Y3218	L3158	S3098	M3038	E2978	R2918	
P3580	I3520	Y3459	S3399	A3339	S3279	Y3219	L3159	A3099	I3039	A2979	D2919	
G3581	G3521	V3460	V3400	V3340	Y3280	T3220	D3160	S3100	T3040	V2980	R2920	
R3582	L3522	Q3461	L3401	F3341	L3281	T3221	V3161	E3101	S3041	V2981	E2921	
E3583	R3523	N3462	C3402	A3342	P3282	K3222	Q3162	D3102	L3042	S2982	K2922	
E3584	M3524	E3463	R3403	A3343	R3283	S3223	I3163	I3103	F3043	S2983	A2923	
J3585	C3525	I3464	R3404	Q3344	W3284	P3224	S3164	E3104	C3044	G2984	Q2924	
A3586	C3526	N3465	L3405	I3345	W3285	R3225	C3165	K3105	K3045	R2985	E2925	
D3587	A3527	M3466	Y3406	S3346	E3286	E3226	V3166	M3106	L3046	V2986	L2926	
T3588	T3528	M3467	A3407	S3347	R3287	R3227	R3167	V3107	A3047	F2987	L2927	
P3589	D3529	S3468	L3408	R3348	G3288	A3228	T3168	E3108	A3048	K2988	K2928	
E3590	Q3530	F3469	Y3409	A3349	G3289	I3229	L3169	N3109	L3049	S2989	F2929	
K3591	Q3531	L3470	P3410	R3350	E3290	L3230	C3170	R3111	V3050	P2990	L2930	
L3592	L3532	T3471	L3411	A3351	A3291	G3231	S3171	R3112	R3051	H2991	Q2931	
I3593	I3533	A3472	L3412	E3352	P3292	L3232	I3172	L3112	H3052	E2992	M2932	
R3594	M3534	D3473	I3413	L3353	P3293	P3233	Y3173	G3113	R3053	Q2993	N2933	
R3595	L3535	S3474	R3414	L3354	P3294	S3234	S3174	K3114	V3054	E2994	G2934	
V3596	A3536	K3475	Y3415	H3355	A3295	S3235	L3175	V3115	S3055	L2995	Y2935	
K3597	A3537	S3476	V3416	S3356	L3296	V3236	G3176	S3116	L3056	K2996	A2936	
T3598	R3538	K3477	D3417	H3357	P3297	E3237	T3177	GLN	F3057	F2997	V2937	
V3599	R3539	M3478	M3418	F3358	A3298	E3238	T3178	ALA	G3058	P2998	T2938	
S3600	Y3540	A3479	R3420	R3359	A3299	M3239	R3180	THR	T3059	A2999	R2939	
A3601	A3541	ALA	R3421	F3360	A3300	C3240	N3181	GLN	D3060	K3000	GLY	
V3602	L3542	GLY	A3421	T3361	P3301	P3241	T3182	VAL	A3061	I3001	LYS	
L3603	K3543	ASP	H3422	I3362	P3302	D3242	Y3183	ALA	P3062	L3002	ASP	
Y3604	K3544	ALA	W3423	G3363	P3303	I3243	V3183	GLN	A3063	L3003	MET	
H3605	D3644	SER	L3424	R3364	C3304	P3244	E3184	VAL	V3064	P3004	GLU	
T3606	T3545	GLY	T3425	L3365	T3305	V3245	K3185	GLN	V3065	L3005	LYS	
E3607	D3646	GLY	E3426	R3366	A3306	L3246	L3186	THR	N3066	I3006	ASP	
Q3608	E3547	SER	F3427	K3367	V3307	D3247	R3187	ALA	N3067	L2946	GLY	
T3609	E3548	GLN	N3428	R3368	T3308	R3248	P3188	THR	G3068	Q3008	LYS	
E3610	V3549	GLU	A3429	A3369	S3309	L3249	A3189	GLN	V3069	F3009	ASP	
R3611	R3550	THR	N3430	G3370	D3310	M3250	L3190	VAL	H3069	S2950	GLU	
F3612	E3551	LYS	A3431	K3371	H3311	A3251	G3191	THR	I3070	F3010	LYS	
Y3613	F3552	LYS	E3432	V3372	L3312	D3252	E3192	THR	L3071	T3011	ASP	
K3614	L3553	LYS	E3433	V3373	N3313	I3253	C3193	GLN	A3072	N3012	GLU	
R3615	Q3554	R3498	L3434	A3374	S3314	G3254	L3194	VAL	H3013	H3013	LYS	
L3616	Q3555	R3499	F3435	A3375	S3315	G3255	A3195	THR	R3073	C3014	ASP	
K3617	N3556	G3500	F3436	E3376	L3316	G3256	L3196	THR	S3074	L3015	MET	
A3618	L3557	D3501	R3436	E3377	L3317	L3256	R3197	THR	L3075	L3016	GLU	
V3619	H3558	R3502	M3437	E3378	G3317	A3257	L3197	THR	D3076	F3017	LYS	
W3620	L3559	G3439	G3438	Q3378	N3318	R3257	A3198	THR	A3077	F3017	GLY	
H3621	R3560	S3504	E3440	I3379	I3319	E3258	A3199	THR	R3078	L3018	LYS	
K3622	Q3561	S3505	F3442	L3320	L3320	G3260	A3200	THR	S3079	L3019	ASP	
L3623	K3562	I3441	F3442	R3321	A3261	A3261	H3201	THR	L3079	S3019	GLU	
L3624	V3563	I3443	I3443	I3322	R3262	Y3263	T3143	THR	L3079	L3020	LYS	
S3625	E3564	I3444	Y3444	I3323	R3263	R3264	F3203	THR	S3083	P3021	GLY	
		W3445	W3445	V3324	Y3264	E3265	A3204	THR	G3084	A3022	R2965	
				N3325	E3265		F3205		P3085	L3025		

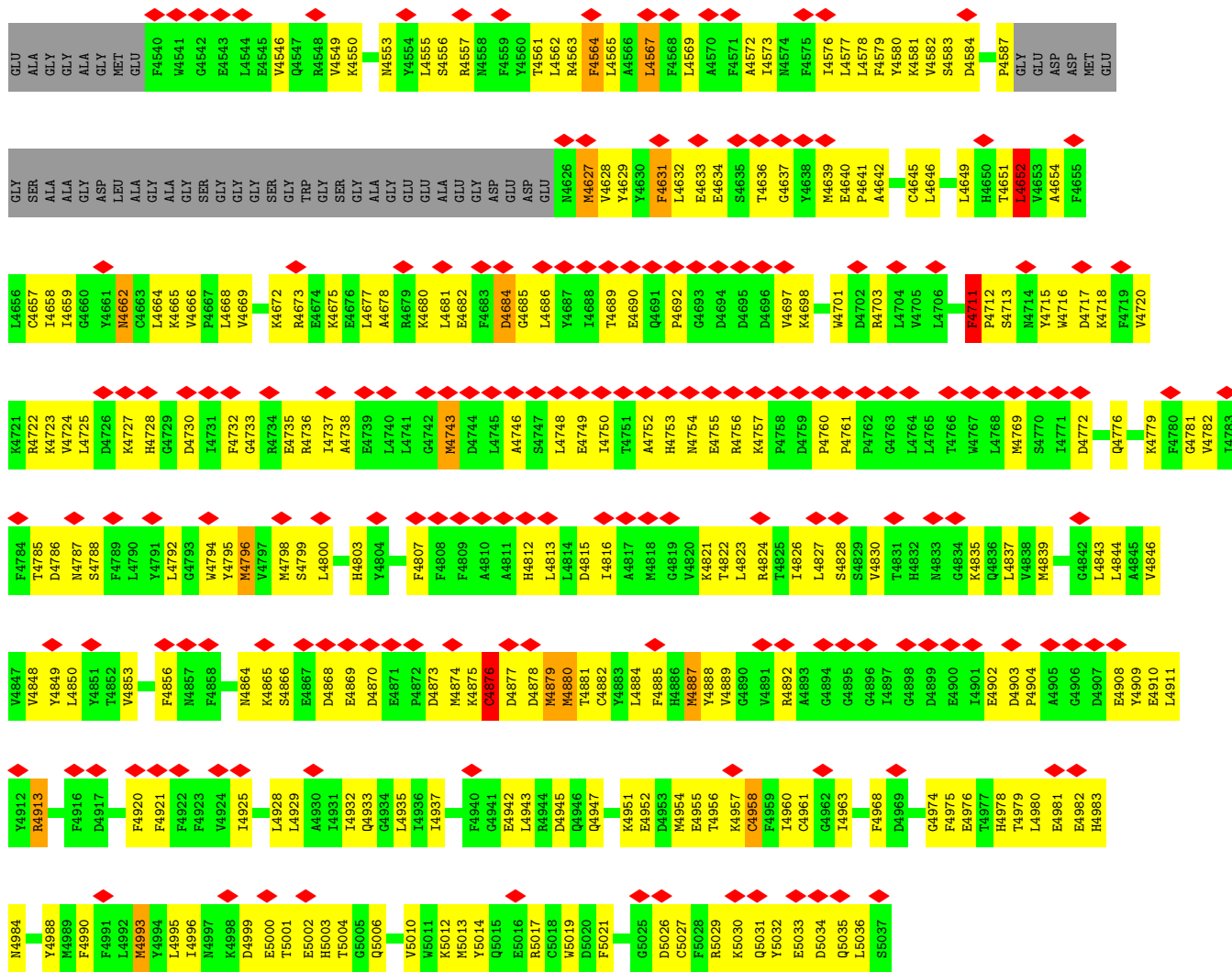

• Molecule 1: Ryanodine receptor 1

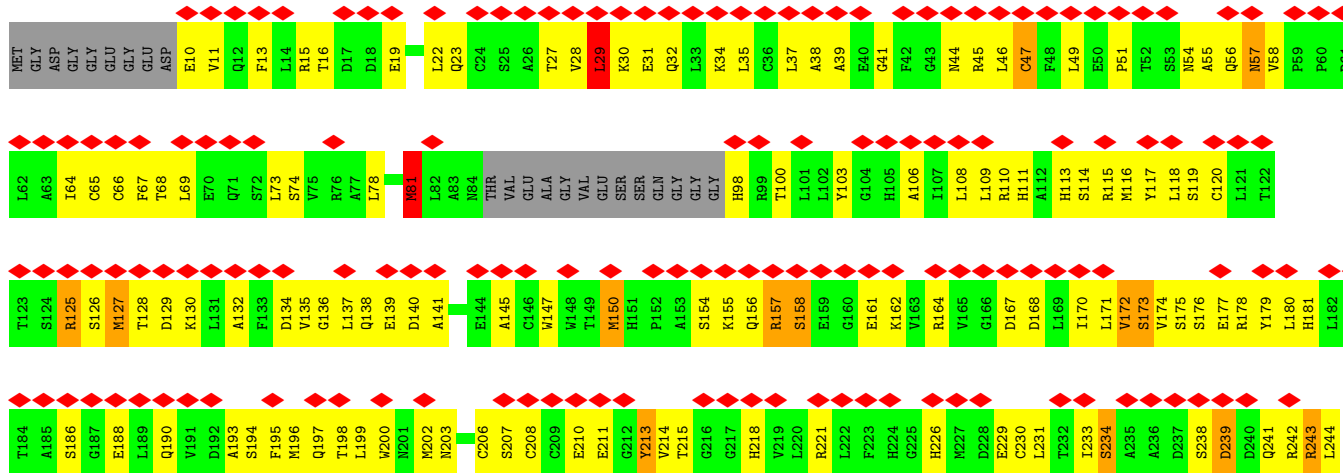

V245	Y246	Y247	Y248	G249	G250	A251	V252	C253	T254	H255	A256	R257	S258	L259	W260	R261	L262	E263	P264	L265	R266	I267	S268	W269	S270	G271	S272	H273	L274	R275	G276	W277	Q278	P279	L280	R281	I282	H283	V285	G288	R289	Y290	L291	A292	L293	T294	E295	D296	Q297	G298	L299	V300	V302	A303	C305	K306	A307	H308	T309	K310	A311	T312	S313	F314	C315	F316	R317	V318	S319	K320	E321	K322	L323	D324	T325	A326	P327	K328	R329	D330	V331	D332	E333	M334	G335	P336	P337	E338	I339	K340	Y341	G342	E343	H344	S344	L345	C346	F347	V348	Q349	H350	L351	V351	A352	S353	G354	L355	V356	G298	L299	V300	V302	A303	C305	A366	L367	R368	L369	G370	V371	L372	K373	K374	K375	A376	I377	L378	H379	Q380	G382	H383	M384	D385	D386	A387	L388	F389	L390	T391	R392	C393	Q394	Q395	E396	E397	Q399	R402	M403	I404	H405	S406	T407	Y411	M412	E413	F414	I415	K416	G417	L418	D419	V487	L488	F421	S422	G423	K424	P425	R426	G427	S428	G429	P430	P431	G432	P434	A435	L436	P437	T438	E439	M440	V441	T442	L445	T449	G450	Y451	F452	P455	S456	E457	E458	L459	Q460	H461	E462	E463	K464	K467	L468	R469	S470	L471	R472	M473	R474	Q475	S476	L477	F478	Q479	E480	F414	I415	G482	M483	L484	S485	L486	G589	I560	L488	M489	E562	V563	L564	R493	L494	M495	Y496	Y497	H502	F503	A504	A507	G508	E509	E510	A511	A512	E513	S514	M515	K516	E517	I518	V519	Y523	L529	M530	R531	G532	N533	R534	A535	N536	C537	A538	L539	D601	F540	S541	T542	D545	V548	S549	K550	L551	D552	R553	L554	E555	A556	S557	G558	G559	I560	L488	L561	E623	G624	L625	P627	G628	R629	E630	L631	L632	L633	Q634	T635	M636	L637	L638	N639	V640	V641	T642	S643	T644	R645	P646	M647	L648	F649	V650	G651	L652	M653	E654	G655	T657	Q658	V659	K661	M662	Y663	F664	E665	V666	M667	V668	D669	E670	V671	V672	P673	P674	F674	L675	T676	G677	Q678	A679	T680	H681	L682	R683	V684	G685	M686	A687	L688	T689	E690	G691	Y692	S693	P694	Y695	P696	G697	G698	G699	E700	G701	W702	G703	G704	W705	G706	W707	G708	D709	D710	L711	W712	W713	W714	G715	F716	D717	G718	L719	H720	L721	W722	T723	G724	H725	W726	A727	R728	P729	W730	T731	S732	F733	G734	Q735	R736	H737	L738	A739	R801	F802	L803	P804	P805	H806	L807	R808	E809	L750	S751	W752	P753	S754	S755	S756	F757	R758	L759	N760	G761	C762	P763	W764	Q765	G766	W767	F768	E769	A770	F771	W772	L773	D774	G775	L776	F777	F778	W779	W780	W781	S782	F783	S784	A785	G786	K788	W789	R790	F791	L792	L793	G794	G795	R796	H797	G798	E799	F800	R801	F802	L803	P804	P805	H806	L807	R808	E809	L870	C811	H812	E813	A814	V815	L816	P817	R818	E819	R820	L821	R822	L823	E824	P825	T826	K827	E828	Y829	R830	R831	E832	G833	P834	R835	H838	L839	V840	G841	S843	R844	C845	L846	S847	H848	T849	D850	F851	V852	P853	C854	P855	V856	D857	E858	V859	Q860	T861	E862	L863	P864	P865	H866	L867	E868	R869	L870	R871	E872	R873	L874	A875	E876	N877	L878	R879	E880	L881	W882	A883	L884	T885	R886	E887	E888	Q889	G890	W891	K951	K952	T953	K954	L955	P956	K957	T958	Y959	M960	M961	S962	N963	G964	Y965	K966	P967	A968	P969	L970	K1032	D971	L972	S973	H974	V975	R976	S977	L978	T979	A980	Q981	T982	T983	L984	V985	L1046	L1047	G1048	Y1049	E990	T931	L932	L933	A934	L935	G936	C937	H938	Y939	G940	M941	A942	D943	W1005	S1006	Y1007	S1008	A1009	V1010	Q1011	D1012	I1013	P1014	A1015	R1016	L1017	M1018	P1019	L1021	V1022	P1023	Y1024	R1025	L1026	L1027	E1028	A1030	T1031	K1032	R1033	S1034	M1035	L1036	D1037	S1038	L1039	C1040	Q1041	A1042	V1043	R1044	T1045	L1046	L1047	G1048	Y1049	E990
------	------	------	------	------	------	------	------	------	------	------	------	------	------	------	------	------	------	------	------	------	------	------	------	------	------	------	------	------	------	------	------	------	------	------	------	------	------	------	------	------	------	------	------	------	------	------	------	------	------	------	------	------	------	------	------	------	------	------	------	------	------	------	------	------	------	------	------	------	------	------	------	------	------	------	------	------	------	------	------	------	------	------	------	------	------	------	------	------	------	------	------	------	------	------	------	------	------	------	------	------	------	------	------	------	------	------	------	------	------	------	------	------	------	------	------	------	------	------	------	------	------	------	------	------	------	------	------	------	------	------	------	------	------	------	------	------	------	------	------	------	------	------	------	------	------	------	------	------	------	------	------	------	------	------	------	------	------	------	------	------	------	------	------	------	------	------	------	------	------	------	------	------	------	------	------	------	------	------	------	------	------	------	------	------	------	------	------	------	------	------	------	------	------	------	------	------	------	------	------	------	------	------	------	------	------	------	------	------	------	------	------	------	------	------	------	------	------	------	------	------	------	------	------	------	------	------	------	------	------	------	------	------	------	------	------	------	------	------	------	------	------	------	------	------	------	------	------	------	------	------	------	------	------	------	------	------	------	------	------	------	------	------	------	------	------	------	------	------	------	------	------	------	------	------	------	------	------	------	------	------	------	------	------	------	------	------	------	------	------	------	------	------	------	------	------	------	------	------	------	------	------	------	------	------	------	------	------	------	------	------	------	------	------	------	------	------	------	------	------	------	------	------	------	------	------	------	------	------	------	------	------	------	------	------	------	------	------	------	------	------	------	------	------	------	------	------	------	------	------	------	------	------	------	------	------	------	------	------	------	------	------	------	------	------	------	------	------	------	------	------	------	------	------	------	------	------	------	------	------	------	------	------	------	------	------	------	------	------	------	------	------	------	------	------	------	------	------	------	------	------	------	------	------	------	------	------	------	------	------	------	------	------	------	------	------	------	------	------	------	------	------	------	------	------	------	------	------	------	------	------	------	------	------	------	------	------	------	------	------	------	------	------	------	------	------	------	------	------	------	------	------	------	------	------	------	------	------	------	------	------	------	------	------	------	------	------	------	------	------	------	------	------	------	------	------	------	------	------	------	------	------	------	------	------	------	------	------	------	------	------	------	------	------	------	------	------	------	------	------	------	------	------	------	------	------	------	------	------	------	------	------	------	------	------	------	------	------	------	------	------	------	------	------	------	------	------	------	------	------	------	------	------	------	------	------	------	------	------	------	------	------	------	------	------	------	------	------	------	------	------	------	------	------	------	------	------	------	------	------	------	------	------	-------	------	------	------	------	------	------	------	------	------	------	------	------	------	------	------	-------	-------	-------	-------	------	------	------	------	------	------	------	------	------	------	------	------	------	------	-------	-------	-------	-------	-------	-------	-------	-------	-------	-------	-------	-------	-------	-------	-------	-------	-------	-------	-------	-------	-------	-------	-------	-------	-------	-------	-------	-------	-------	-------	-------	-------	-------	-------	-------	-------	-------	-------	-------	-------	-------	-------	-------	------

A1788	A1789	A1790	A1791	A1792	A1793	A1794	A1795	A1796	A1797	A1798	A1801	I1802	P1803	L1804	E1805	L1807	L1808	D1809	K1810	A1811	L1812	R1813	L1814	L1815	G1816	E1817	A1818	V1819	R1820	D1821	G1822	G1823	Q1824	H1825	A1826	R1827	D1828	P1829	G1831	G1832	S1833	F1836	A1837	F1838	V1839	P1840	V1841	L1842	K1843	L1844	V1845	G1846	T1847	L1848											
L1720	E1721	G1724	R1725	S1726	H1727	A1728	S1729	L1730	L1731	S1732	E1733	L1738	L1739	L1742	R1743	A1744	T1745	T1746	V1747	F1748	P1749	P1750	G1751	R1752	K1753	G1754	G1755	G1756	A1757	R1758	L1759	H1760	G1761	L1762	P1763	L1765	V1766	H1767	T1768	L1771	R1772	H1775	L1776	F1777	S1778	G1781	F1782	A1783	L1784	T1847	L1848														
L1659	Q1660	R1661	F1662	H1663	S1664	H1665	T1666	L1667	R1668	L1669	R1671	A1672	V1673	C1674	A1675	L1676	G1677	N1678	M1679	R1680	V1681	A1682	H1683	A1684	L1685	C1686	S1687	H1688	V1689	D1690	Q1691	A1692	G1693	L1694	L1695	H1696	A1697	L1698	E1699	L1700	A1701	H1702	G1705	F1706	L1707	R1708	A1709	G1710	Y1711	Y1712	D1713	M1714	L1715	L1716	S1717	L1718	H1719								
V1597	Q1598	M1599	L1600	M1601	P1602	V1603	S1604	V1605	S1606	R1607	M1608	P1609	M1610	H1611	F1612	L1613	Q1614	V1615	E1616	T1617	R1618	L1619	A1620	G1621	E1622	R1623	L1624	G1625	W1626	A1627	V1628	Q1629	C1630	Q1631	D1632	P1633	L1634	T1635	M1636	M1637	A1638	L1639	H1640	E1643	E1644	M1645	R1646	G1647	M1648	D1649	E1652	L1653	S1654	E1655	R1656	D1658									
M1537	T1538	F1539	F1540	Q1541	Q1542	E1543	P1544	M1545	T1546	K1547	L1548	P1550	A1551	F1552	F1553	V1554	L1555	P1556	T1557	H1558	Q1559	M1560	V1561	I1562	Q1563	F1564	E1565	L1566	G1567	Q1568	Q1569	K1570	M1571	I1572	H1573	I1574	D1575	L1576	A1577	A1578	M1579	F1580	L1581	S1582	E1583	R1584	K1585	M1586	P1587	A1588	P1589	Q1590	C1591	P1593	R1594	L1595	E1596								
G1477	D1478	E1479	Q1480	G1481	N1482	V1483	H1484	R1485	T1486	L1487	K1488	C1489	S1490	M1491	C1492	Y1493	M1494	V1495	M1496	G1497	G1498	D1499	F1500	V1501	S1502	P1503	G1504	Q1505	Q1506	G1507	R1508	I1509	S1510	H1511	I1512	D1513	L1514	V1515	I1516	G1517	C1518	L1519	V1520	D1521	L1522	A1523	T1524	G1525	L1526	M1527	F1528	F1529	T1530	A1531	M1532	G1533	E1534	S1536							
ASP	VAL	VAL	PRO	ALA	D1419	R1421	D1422	D1423	P1424	E1425	L1426	I1427	L1428	M1429	T1430	T1431	T1432	L1433	Y1434	Y1435	S1436	V1437	R1438	V1439	F1440	A1441	G1442	G1443	E1444	P1445	S1446	C1447	V1448	W1449	V1450	G1451	W1452	D1456	Y1457	H1458	Q1459	H1460	D1461	M1462	M1463	F1464	D1465	L1466	K1468	V1469	R1470	A1471	V1472	T1475	M1476										
L1293	P1294	V1295	Q1296	Q1299	H1300	F1301	R1302	C1303	T1304	ALA	GLY	ALA	PRO	THR	VAL	ARG	LEU	ALA	ASN	PRO	GLY	LEU	GLN	PRO	PRO	THR	ALA	GLY	ALA	ASP	ASP	ASP	TYR	ASN	ASN	LEU	ARG	ARG	SER	ALA	ALA	GLY	GLY	TRP	GLY	GLU	GLU	GLY	THR	ALA															
Q1231	R1232	P1233	V1234	T1235	W1237	F1238	S1241	L1242	P1243	E1246	V1248	P1249	P1250	E1251	H1252	P1253	H1254	Y1255	E1256	V1257	A1258	R1259	M1260	D1261	G1262	T1263	D1264	D1265	T1266	F1267	P1268	C1269	L1270	R1271	L1272	A1273	H1274	R1275	T1276	W1277	G1278	S1279	Q1280	M1281	S1282	L1283	V1284	E1285	M1286	Q1287	F1288	G1289	E1290	L1291	S1292										
S1171	D1172	S1173	G1174	E1175	S1176	T1177	A1178	E1179	R1180	E1181	I1182	E1183	I1184	G1185	D1186	F1187	L1188	P1189	Y1190	W1191	H1193	C1192	S1193	L1194	S1195	S1196	E1197	P1199	Q1199	L1200	H1201	L1202	W1143	Q1144	M1203	L1204	G1205	Q1206	D1207	V1148	V1149	G1150	C1151	M1152	I1153	L1154	L1155	T1156	E1157	M1158	T1159	I1160	I1161	Q1220	F1162	E1221	G1222	F1223	E1224	P1225	F1226	A1227	I1228	M1229	M1230
P1111	D1112	V1113	E1114	L1115	G1116	A1117	D1118	E1119	L1120	A1121	Y1122	V1123	F1124	N1125	G1126	H1127	R1128	G1129	Q1130	R1131	W1132	H1133	L1134	G1135	S1136	E1137	P1138	Q1138	F1139	G1140	R1141	P1142	W1143	Q1144	S1145	G1146	D1147	V1148	V1149	G1150	C1151	M1152	I1153	L1154	L1155	T1156	E1157	M1158	T1159	I1160	I1161	Q1220	F1162	E1221	G1222	F1223	E1224	P1225	F1226	A1227	I1228	M1229	M1230		
Y1051	M1052	I1053	E1054	P1055	P1056	D1057	Q1058	E1059	P1060	S1061	Q1062	V1063	E1064	M1065	Q1066	S1067	R1068	M1069	D1070	R1071	V1072	R1073	I1074	F1075	R1076	A1077	E1078	K1079	S1080	Y1081	T1082	V1083	Q1084	S1085	G1086	R1087	W1088	Y1089	F1090	E1091	F1092	E1093	A1094	V1095	I1096	T1097	G1098	E1099	M1100	R1101	V1102	G1103	M1104	A1105	R1106	E1108	L1109	R1110							

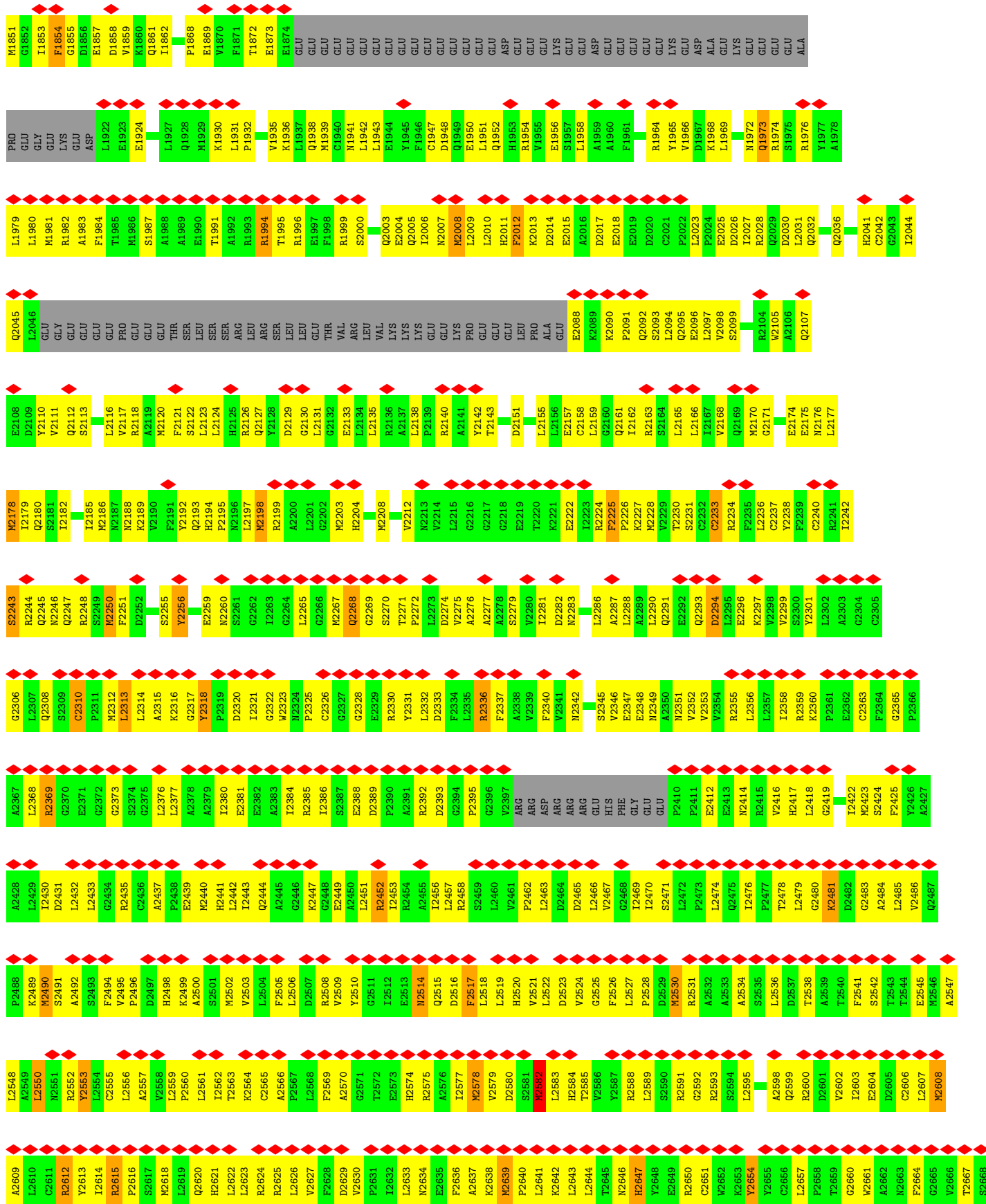

E2669	E2670	E2671	E2672	H2673	L2674	T2675	R2676	L2677	F2678	F2679	H2680	G2681	L2682	F2683	D2684	S2685	L2686	A2687	H2688	H2689	K2690	Y2691	D2692	Q2693	E2694	L2695	Y2696	R2697	H2698	A2699	H2700	P2701	C2702	L2703	C2704	A2705	L2706	A2707	G2708	A2709	L2710	P2711	P2712	D2713	Y2714	V2715	D2716	A2717	Y2718	Y2719	S2720	S2721	K2722	A2723	E2724	L2725	LYS	ALA	THR		
VAL	ASP	ALA	ARG	GLY	N2734	F2735	D2736	P2737	R2738	P2739	V2740	E2741	T2742	L2743	N2744	V2745	I2746	I2747	P2748	E2749	K2750	L2751	D2752	F2753	F2754	I2755	N2756	K2757	F2758	A2759	E2760	Y2761	T2762	H2763	E2764	K2765	W2766	F2768	D2769	K2770	I2771	Q2772	N2773	N2774	GLU	W2775	S2776	Y2777	G2778	A2779	THR	N2780	V2781	D2782	E2783	E2784	L2785	K2786	T2787	H2788	
P2789	M2790	L2791	R2792	P2793	Y2794	K2795	T2796	P2797	S2798	P2799	E2799	K2800	D2801	K2802	E2803	L2804	R2805	Y2806	W2807	P2808	L2809	K2810	E2811	S2812	L2813	K2814	A2815	M2816	L2817	A2818	W2819	E2820	W2821	T2822	I2823	E2824	K2825	A2826	R2827	E2828	G2829	GLU	ARG	THR	GLU	LYS	LYS	LYS	THR	THR	ILE	GLN	GLN	ALA	GLN	THR	ALA	ALA	THR		
TYR	ASP	PRO	ARG	GLY	Y2885	N2886	P2887	Q2888	P2889	P2890	D2891	L2892	S2893	G2894	V2895	T2896	L2897	S2898	R2899	E2899	L2899	L2871	Q2872	A2873	M2874	A2875	E2876	Q2877	L2878	A2879	E2880	Y2881	H2882	H2883	N2884	T2885	W2886	G2887	R2888	K2889	K2890	K2891	Q2892	E2893	L2894	L2895	E2896	A2897	K2898	G2899	G2900	L2901	H2902	P2903	L2904	L2905	V2906	P2907	Y2908		
D2909	T2910	L2911	T2912	A2913	K2914	E2915	K2916	A2917	R2918	D2919	R2920	E2921	K2922	A2923	Q2924	E2925	L2926	L2927	K2928	F2929	L2929	L2930	Q2931	M2932	N2933	G2934	Y2935	A2936	V2937	F2938	R2939	LEU	LYS	Y2882	H2883	N2884	T2885	W2886	G2887	R2888	K2889	K2890	K2891	Q2892	E2893	K2953	R2954	F2955	A2956	P2957	G2958	P2959	L2960	Q2961	Q2962	L2963	L2964	R2965	W2966	M2967	D2968
I2969	S2970	Q2971	E2972	T2973	L2974	A2975	H2976	E2977	L2978	A2979	V2980	V2981	S2982	S2983	Q2984	R2985	V2986	E2987	K2988	L2989	P2990	H2991	E2992	Q2993	E2994	I2995	K2996	F2997	F2998	A2999	K3000	L3001	L3002	L3003	P3004	L3005	L3006	N3007	Q3008	Y3009	F3010	T3011	N3012	H3013	C3014	L3015	Y3016	F3017	L3018	P3019	S3019	T3020	P3021	A3022	K3023	V3024	L3025	G3026	S3027	G3028	
G3029	H3030	A3031	S3032	N3033	K3034	E3035	K3036	E3037	M3038	I3039	T3040	S3041	L3042	F3043	C3044	K3045	L3046	A3047	A3048	L3049	R3050	R3051	H3052	K3053	S3055	L3056	F3057	G3058	T3059	D3060	A3061	P3062	A3063	V3064	V3065	N3066	C3067	L3068	H3069	H3070	I3071	A3072	S3073	R3074	L3075	D3076	A3077	R3078	L3079	V3080	M3081	K3082	S3083	G3084	P3085	E3086	I3087	V3088			
K3089	A3090	G3091	L3092	R3093	S3094	F3095	F3096	E3097	S3098	A3099	S3100	E3101	D3102	I3103	E3104	K3105	M3106	V3107	E3108	N3109	L3110	R3111	L3112	G3113	K3114	V3115	S3116	GLN	ALA	ARG	THR	GLN	K3123	G3124	V3125	G3126	Q3127	N3128	L3129	T3130	Y3131	T3132	T3133	V3134	A3135	L3136	L3137	P3138	V3139	L3140	T3141	T3142	L3143	F3144	Q3145	H3146	I3147	A3148			
Q3149	H3150	Q3151	F3152	G3153	D3154	D3155	V3156	L3157	L3158	D3159	D3160	V3161	Q3162	V3163	S3164	C3165	R3167	T3168	L3169	I3229	C3170	S3171	L3172	Y3173	S3174	L3175	G3176	T3177	T3178	K3179	N3180	T3181	Y3182	V3183	I3243	P3244	K3185	L3186	R3187	P3188	A3189	L3190	G3191	C3192	C3193	L3194	A3195	R3196	L3197	A3198	A3199	A3200	M3201	P3202	V3203	A3204	F3205	L3206	E3207	P3208	
Q3209	L3210	N3211	E3212	F3213	N3214	A3215	C3216	S3217	V3218	Y3219	T3220	T3221	K3222	S3223	P3224	R3225	E3226	R3227	A3228	I3229	L3230	G3231	L3232	P3233	K3234	S3235	V3236	E3237	E3238	M3239	C3240	P3241	D3242	I3243	P3244	V3245	L3246	D3247	R3248	L3249	M3250	A3251	I3252	G3253	G3254	G3255	L3256	A3257	A3258	L3259	S3259	G3260	A3261	R3262	Y3263	T3264	E3265	M3266	P3267	H3268	
V3269	I3270	E3271	I3272	L3273	L3274	P3275	M3276	L3277	C3278	S3279	Y3280	L3281	P3282	R3283	W3284	W3285	E3286	R3287	G3288	P3289	E3290	A3291	P3292	P3293	P3294	A3295	L3296	P3297	A3298	G3299	A3300	P3301	P3302	P3303	C3304	T3305	L3306	A3306	V3307	T3308	S3309	D3310	H3311	L3312	N3313	S3314	L3315	L3316	G3317	N3318	L3319	L3320	R3321	I3322	T3323	V3324	N3325	M3326	L3327	G3328	
I3329	D3330	E3331	A3332	T3333	M3334	M3335	K3336	R3337	L3338	A3339	V3340	F3341	A3342	Q3343	P3344	I3345	V3346	S3347	R3348	A3349	R3350	P3351	E3352	L3353	L3354	H3355	S3356	H3357	F3358	I3359	P3360	T3361	I3362	G3363	R3364	L3365	R3366	K3367	R3368	A3369	G3370	K3371	V3372	V3373	E3375	F3376	E3377	Q3378	L3379	R3380	L3381	F3442	I3443	K3444	A3385	S3446	K3447	S3448			
E3389	G3390	E3391	L3392	L3393	V3394	R3395	D3396	E3397	F3398	S3399	V3400	L3401	C3402	R3403	D3404	L3405	V3406	A3407	L3408	Y3409	P3410	L3411	L3412	L3413	R3414	Y3415	V3416	D3417	N3418	R3420	A3421	H3422	W3423	L3424	T3425	E3426	F3427	R3428	A3429	N3430	A3431	E3432	E3433	F3435	R3436	F3437	G3438	G3439	E3440	L3441	F3442	I3443	K3444	A3385	S3446	K3447	S3448				

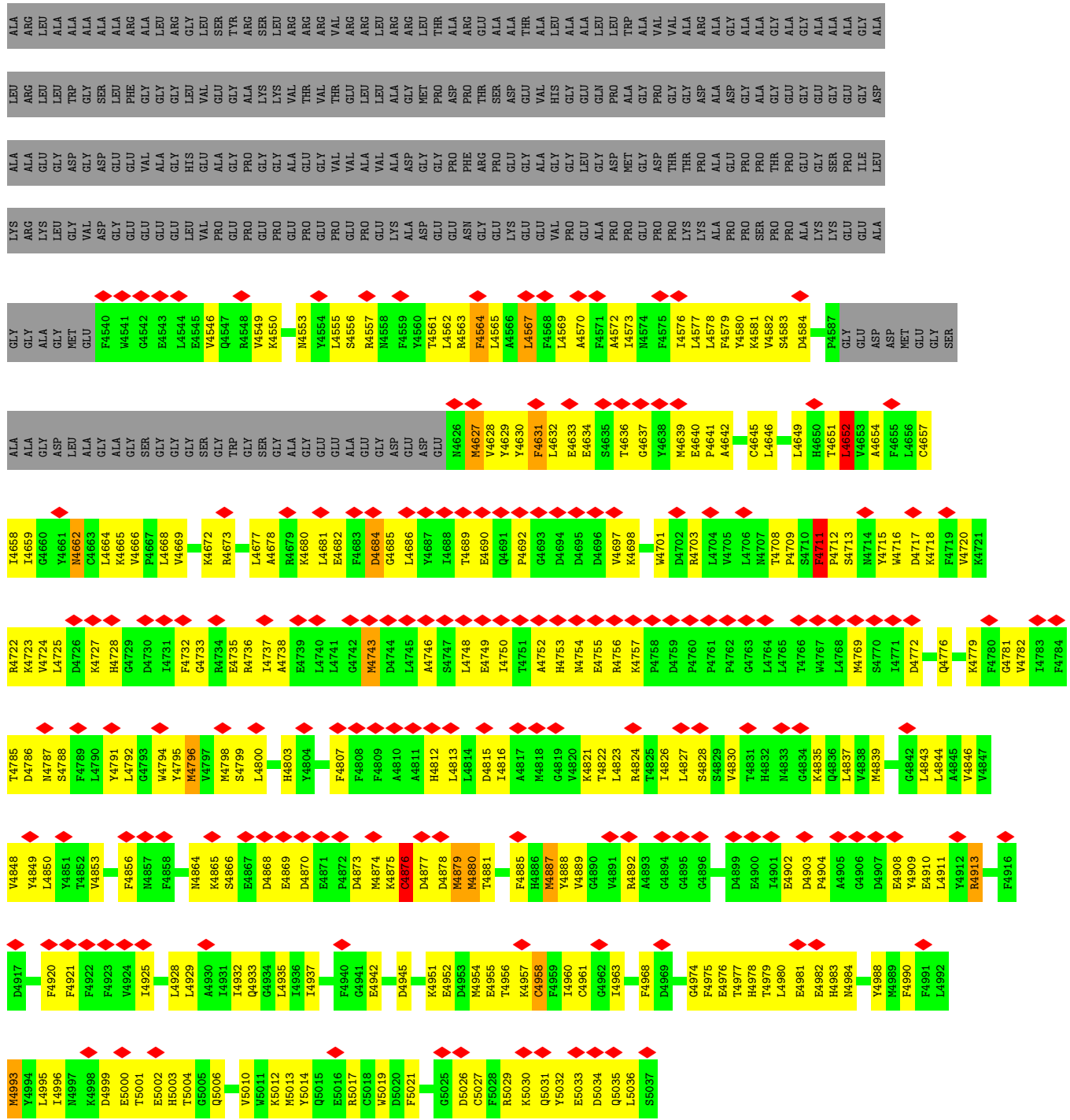

• Molecule 1: Ryanodine receptor 1

Chain C:

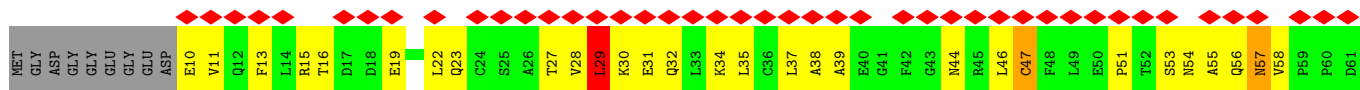

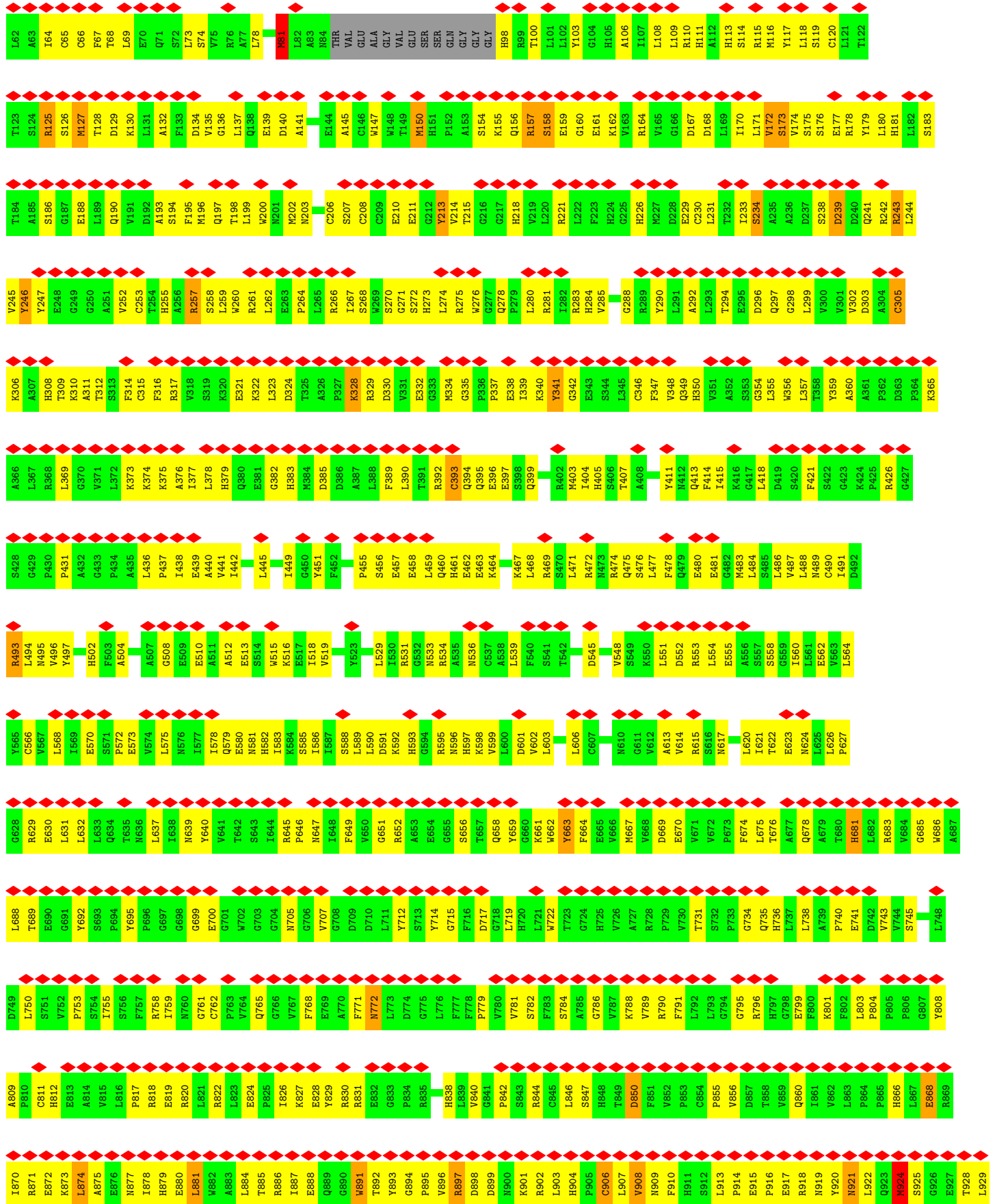

L1657	E1596	M1476	H15	S1292	M1230	M1170	R1110	G1050	E990	K930
D1658	V1597	G1477	ASP	L1293	Q1231	S1171	P1111	Y1051	N991	T931
L1659	Q1598	D1478	VAL	P1294	R1232	D1172	D1112	N1052	G992	L932
Q1660	F1599	E1479	PRO	V1295	P1233	S1173	V1113	I1053	H993	L933
R1661	L1600	E1479	ALA	Q1296	V1234	E1174	E1114	I1054	N994	A934
F1662	M1601	Q1480	D1419	Q1299	T1235	E1175	L1115	P1055	W995	L935
H1663	M1602	G1481	H1300	Q1299	W1236	E1176	G1116	P1056	A997	G936
S1664	V1603	Q1482	N1420	H1300	W1237	T1177	A1117	D1057	R998	C937
H1665	S1604	N1483	F1301	F1301	F1238	A1178	D1118	D1058	D999	H938
V1666	P1544	V1484	R1302	R1302	S1241	F1179	E1119	E1059	R1000	H939
L1667	H1484	H1484	C1303	C1303	L1242	R1180	L1120	P1060	V1001	G940
R1668	S1485	S1486	V1304	V1304	P1243	E1181	A1121	S1061	A1002	M941
L1669	S1486	S1486	ALA	E1246	E1246	I1182	V1122	Q1062	Q1003	A942
Y1670	L1487	K1488	GLY	F1247	F1247	E1183	V1123	V1063	G1004	D943
R1671	L1548	K1488	PRO	P1248	P1248	I1184	F1124	E1064	G1004	D943
A1672	F1549	P1550	ALA	P1249	P1249	G1185	F1125	W1005	W1005	E944
V1673	P1550	S1490	ARG	P1250	P1250	H1186	G1126	S1006	S1006	K945
C1674	A1551	M1491	ALA	E1251	E1251	D1187	H1127	Y1007	Y1007	A946
A1675	V1552	C1492	PRO	H1252	H1252	R1128	R1128	S1067	S1008	E947
L1676	F1553	C1492	ASN	H1253	H1253	F1188	R1129	R1068	A1009	D948
G1677	V1554	M1494	GLY	L1254	L1254	L1189	Q1130	W1069	V1010	N949
N1678	L1555	M1494	LEU	Y1255	Y1255	L1190	L1131	D1070	Q1011	L950
M1679	L1556	W1496	ASP	Y1434	Y1434	P1190	W1132	R1071	D1012	K951
R1680	T1557	G1497	ALA	S1436	S1436	V1191	W1132	V1072	I1013	K952
V1681	H1558	G1498	THR	V1437	V1437	C1192	H1133	R1073	P1014	T953
A1682	Q1559	D1499	THR	V1437	V1437	S1193	L1134	I1074	A1015	K954
H1683	M1560	F1500	GLY	Y1439	Y1439	L1194	G1135	F1075	R1016	K954
A1684	V1561	V1501	ASP	F1440	F1440	G1195	S1136	I1074	R1016	K954
L1685	I1562	S1502	LYS	A1441	A1441	P1196	E1137	F1076	R1017	P956
S1686	F1563	P1503	LYS	Q1442	Q1442	G1197	E1138	R1076	M1018	P956
C1687	F1564	G1504	ARG	Q1443	Q1443	L1198	F1139	A1077	P1019	K957
G1688	E1565	Q1505	ALA	E1444	E1444	V1199	G1140	E1078	R1020	T958
H1689	F1566	Q1506	LEU	E1445	E1445	G1200	R1141	K1079	R1020	T958
A1690	L1567	Q1507	PHE	F1446	F1446	H1201	P1142	S1090	L1021	M960
D1691	K1568	K1508	LYS	S1446	S1446	L1202	W1143	S1090	V1022	M960
Q1692	Q1569	I1509	ALA	C1447	C1447	L1203	M1144	T1082	P1023	M961
A1693	K1570	S1510	ALA	Y1448	Y1448	L1204	S1145	V1083	Y1024	S962
L1694	M1571	H1511	ALA	V1450	V1450	G1205	G1146	Q1084	R1025	N963
H1695	I1572	T1512	MET	G1451	G1451	Q1206	D1147	S1084	R1025	N963
H1696	M1573	T1512	ARG	W1452	W1452	L1270	E1148	G1086	L1026	G964
E1699	P1574	D1513	THR	D1456	D1456	R1271	V1149	R1087	L1027	Y965
A1700	L1575	L1514	GLM	Y1457	Y1457	L1272	W1149	W1088	D1028	K966
H1701	S1576	V1515	PRO	H1457	H1457	A1273	G1150	E1089	E1029	A968
H1702	A1577	I1516	PRO	H1458	H1458	H1274	G1150	A1089	A1030	A968
L1703	A1578	G1517	PRO	Q1459	Q1459	R1275	C1151	F1090	T1031	P969
P1704	M1579	C1518	THR	H1460	H1460	L1211	M1152	F1092	K1032	L970
G1705	F1580	L1519	PRO	H1461	H1461	R1212	L1153	F1092	K1032	D971
H1706	F1581	V1520	ALA	M1462	M1462	F1213	D1154	E1093	R1033	L972
L1707	L1581	D1521	LEU	D1463	D1463	F1214	L1155	A1094	S1034	S973
A1708	S1582	L1522	PRO	M1463	M1463	A1215	F1156	V1095	M1035	H974
G1710	E1583	A1523	ARG	F1464	F1464	I1216	M1158	E1157	R1036	H974
R1645	R1646	R1646	LEU	D1465	D1465	C1217	T1159	T1096	D1037	R976
C1647	K1585	L1466	LEU	L1283	L1283	G1218	I1160	T1097	S1038	R976
D1649	M1586	S1467	PRO	V1284	V1284	L1219	I1161	G1098	L1039	L977
E1652	P1587	T1468	ARG	E1285	E1285	Q1220	F1162	E1099	C1040	P979
R1653	A1588	F1529	GLY	M1286	M1286	E1221	T1163	M1100	Q1041	A980
P1589	P1589	R1470	LYS	L1287	L1287	G1222	L1164	V1102	A1042	A980
Q1590	Q1590	A1471	GLY	F1288	F1288	F1223	M1165	V1102	V1043	Q981
C1591	C1591	A1471	THR	E1288	E1288	P1225	G1166	G1103	R1044	T982
P1592	P1592	V1472	GLY	L1289	L1289	F1226	E1167	W1104	T1045	T983
P1593	P1593	T1475	PRO	R1290	R1290	A1227	V1168	A1105	L1046	L984
R1594	R1594	K1534	PRO	L1291	L1291	I1228	L1169	R1106	L1047	V985
L1595	L1595	E1535	PRO	E1535	E1535	M1229	L1169	E1108	Y1049	D986
										L988
										A989

L4087	L4088	S4089	V4024	V4025	V4026	V4027	V4028	S4029	L4030	L4031	E4032	V4036	M4037	G4038	M4039	A4040	R4041	A4042	O4043	M4044	V4045	L4048	V4049	E4050	S4053	E4056	L4059	K4060	F4061	F4062	D4063	M4064	F4065	L4066	K4067	L4068	K4069	D4070	I4071	V4072	N4130	R4131	F4132	Q4133	E4134	F4135	A4136	R4137	D4138	L4139	G4140	F4141	N4142	V4143	A4144	V4145	L4146	T4148		
N3950	F3951	S3952	K3953	A3954	M3955	L3956	V3957	V3958	L3959	L3965	T3966	E3967	V3968	L3969	G3970	C3971	P3972	N3973	N3976	Q3977	L3980	A3981	H3982	S3983	L3984	L3985	W3986	D3987	A3988	V3989	V3990	G3991	F3992	L3993	H3994	V3995	F3996	A3997	H3998	M3999	M4000	M4001	K4002	L4003	A4004	Q4005	D4006	S4007	S4008	Q4009	I4010	E4011	L4012	L4017	D4018					
L4019	M4023	V4024	V4025	V4026	L4027	L4028	S4029	L4030	L4031	E4032	V4036	M4037	G4038	M4039	A4040	R4041	A4042	O4043	M4044	V4045	L4048	V4049	E4050	S4053	E4056	L4059	K4060	F4061	F4062	D4063	M4064	F4065	L4066	K4067	L4068	K4069	D4070	I4071	V4072	N4130	R4131	F4132	Q4133	E4134	F4135	A4136	R4137	D4138	L4139	G4140	F4141	N4142	V4143	A4144	V4145	L4146	T4148			
E3885	F3887	L3888	Q3889	L3890	L3891	C3892	E3893	G3894	H3895	N3896	N3897	D3898	F3899	G3900	N3901	V3902	L3903	T3904	T3905	Q3906	T3910	T3911	T3912	T3913	N3914	L3915	L3916	G3917	T3919	V3920	D3921	V3922	L3923	L3924	R3925	L3926	Q3927	E3928	S3929	D3932	F3933	Y3934	W3935	Y3936	Y3937	S3938	G3939	K3940	D3941	V3942	L3943	Q3946	G3947	K3948	R3949					
K3821	D3822	K3823	K3824	V3825	F3826	F3827	F3828	F3829	Q3830	S3831	Q3832	Q3833	A3834	L3835	K3836	N3837	T3838	T3839	L3842	D3843	L3844	F3847	E3848	R3849	Q3850	E3854	G3855	L3856	G3857	M3858	V3859	E3860	E3861	D3862	G3863	T3864	V3865	I3866	N3867	R3868	Q3869	N3870	I3871	E3872	K3873	M3874	M3875	A3876	D3877	E3878	F3879	T3880	T3881	Q3882	F3885					
E3754	E3755	K3756	E3757	M3758	E3759	K3760	Q3761	L3762	L3763	Q3766	Q3767	Q3768	R3769	L3770	H3771	T3772	R3773	G3774	A3775	A3776	E3777	M3778	V3779	L3780	Q3781	M3782	L3783	S3784	A3785	C3786	K3787	G3788	E3789	S3796	T3797	L3798	K3799	L3800	G3801	L3802	L3804	L3805	N3806	G3807	G3808	E3811	V3812	Q3813	S3814	K3815	M3816	Y3819	L3820							
E3689	V3690	E3691	E3692	K3693	L3694	P3695	L3698	L3701	V3702	L3703	H3704	R3707	L3710	T3711	K3713	S3714	K3715	L3716	D3717	E3718	N3719	Y3720	L3721	Y3722	M3723	A3724	Y3725	I3728	M3729	K3730	K3731	S3732	C3733	H3734	L3735	E3736	GLU	GLY	GLU	ASN	GLY	GLU	ALA	GLU	GLU	GLU	GLU	GLU	GLU	Y3749	E3750	V3751	S3752	F3753						
S3625	K3626	Q3627	R3628	L3629	R3630	A3631	V3632	V3633	A3634	C3635	F3636	R3637	M3638	T3639	F3640	L3641	Y3642	M3643	L3644	H3647	R3648	C3650	N3651	M3652	L3654	E3655	K3658	V3661	I3662	L3663	T3664	E3665	D3666	H3667	S3668	F3669	D3670	D3671	R3672	K3673	L3674	D3675	D3676	K3679	A3680	G3681	E3682	Q3683	K3684	E3685	E3686	E3687	E3688							
G3565	S3566	P3567	S3568	L3569	R3570	W3571	M3572	M3573	A3574	L3575	Y3576	R3577	G3578	L3579	P3580	G3581	R3582	E3583	E3584	D3585	A3586	D3587	D3588	P3589	E3590	K3591	L3592	L3593	R3594	R3595	V3596	Q3597	E3598	V3599	S3600	A3601	V3602	L3603	Y3604	H3605	L3606	E3607	Q3608	T3609	E3648	V3649	H3611	P3612	Y3613	K3614	S3615	K3616	K3617	A3618	V3619	W3620	H3621	L3622	L3623	L3624
V3505	Q3506	T3507	S3508	L3509	L3510	V3511	A3512	L3513	L3514	K3515	K3516	M3517	L3518	P3519	L3520	G3521	L3522	M3523	M3524	C3525	A3526	P3527	T3528	D3529	Q3530	D3531	L3532	L3533	M3534	L3535	A3536	K3537	T3538	R3539	Y3540	A3541	L3542	K3543	D3544	T3545	D3546	E3547	E3548	V3549	R3550	E3551	F3552	L3553	Q3554	N3555	N3556	L3557	L3558	L3559	Q3560	G3561	K3562	V3563	E3564	
W3445	S3446	K3447	S3448	R3449	N3450	F3451	K3452	L3453	E3454	E3455	E3456	M3457	F3458	V3459	V3460	Q3461	M3462	E3463	I3464	M3465	M3466	M3467	S3468	F3469	L3470	T3471	D3472	D3473	S3474	K3475	S3476	K3477	M3478	A3479	LYS	ALA	GLY	ASP	ALA	GLN	SER	GLY	GLY	SER	ASP	GLN	ARG	THR	LYS	LYS	E3498	R3499	G3500	D3501	R3502	Y3503	S3504			
A3385	E3386	A3387	E3388	E3389	G3390	E3391	L3392	L3393	W3394	R3395	D3396	E3397	F3398	S3399	V3400	L3401	C3402	R3403	D3404	L3405	Y3406	A3407	R3408	Y3409	P3410	L3411	L3412	I3413	R3414	Y3415	V3416	D3417	N3418	N3419	R3420	A3421	H3422	W3423	L3424	T3425	E3426	P3427	N3428	A3429	N3430	A3431	E3432	E3433	L3434	F3435	F3436	E3377	Q3378	L3379	R3380	L3381	F3442	I3443	K3384	

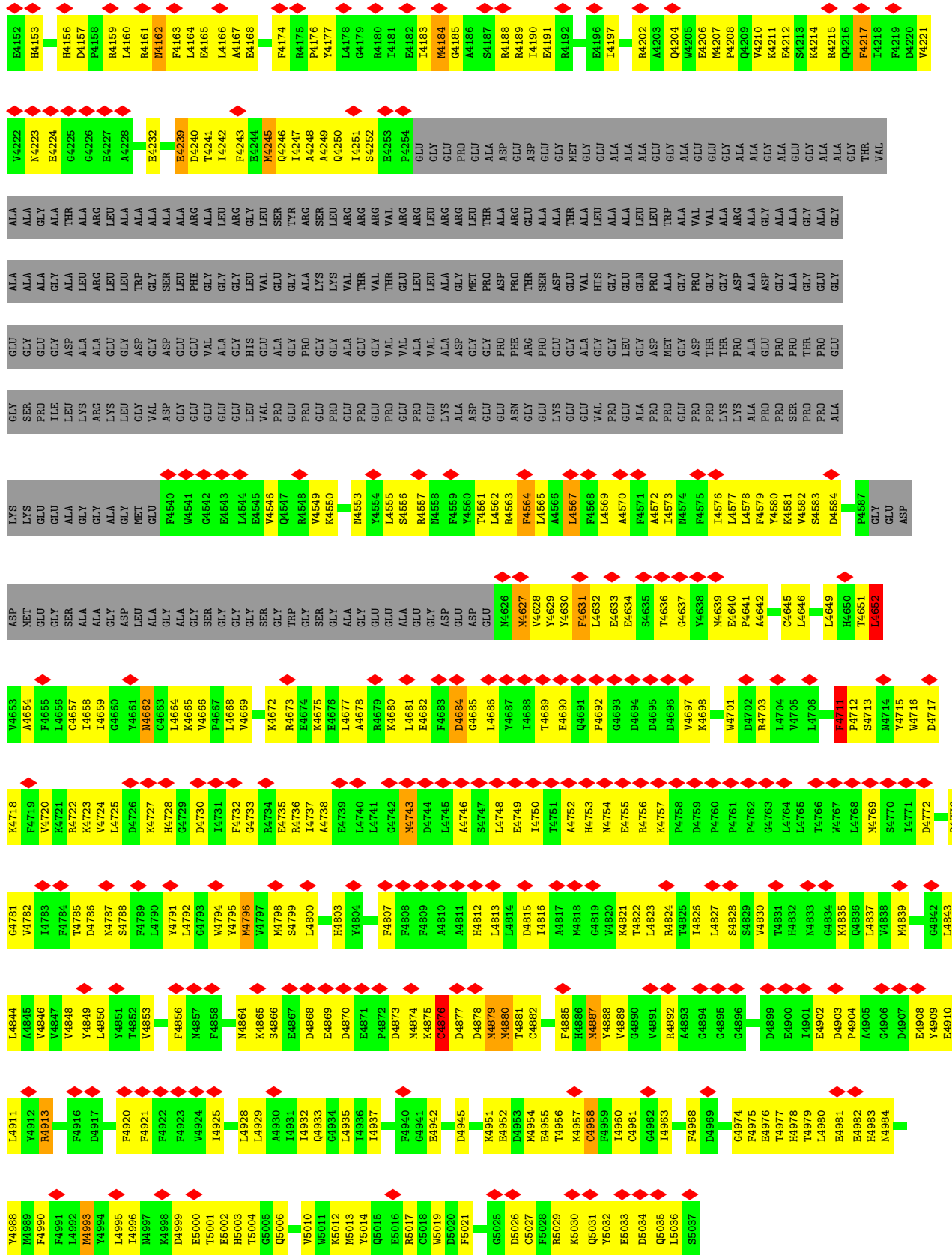

- Molecule 2: Peptidyl-prolyl cis-trans isomerase FKBP1A

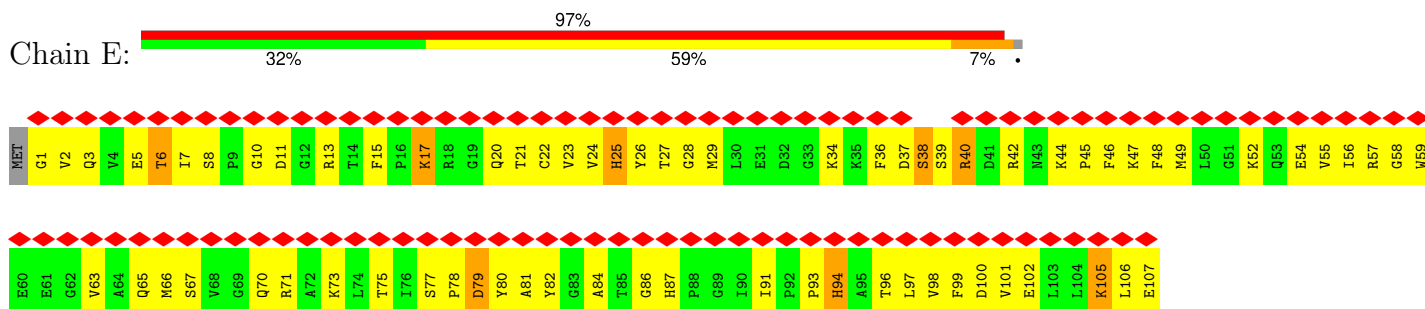

- Molecule 2: Peptidyl-prolyl cis-trans isomerase FKBP1A

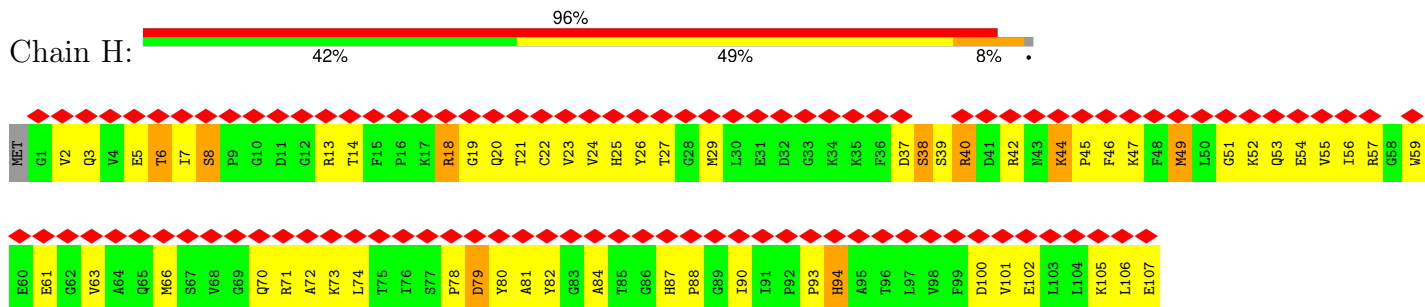

- Molecule 2: Peptidyl-prolyl cis-trans isomerase FKBP1A

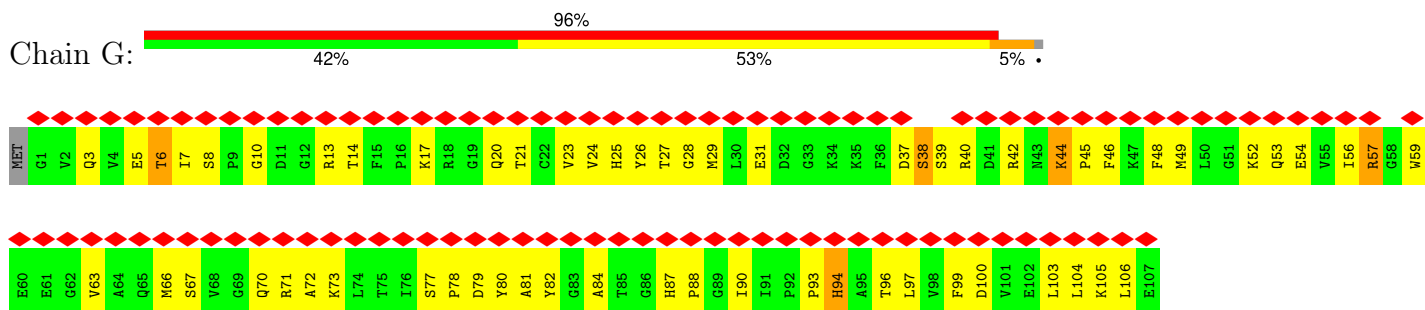

- Molecule 2: Peptidyl-prolyl cis-trans isomerase FKBP1A

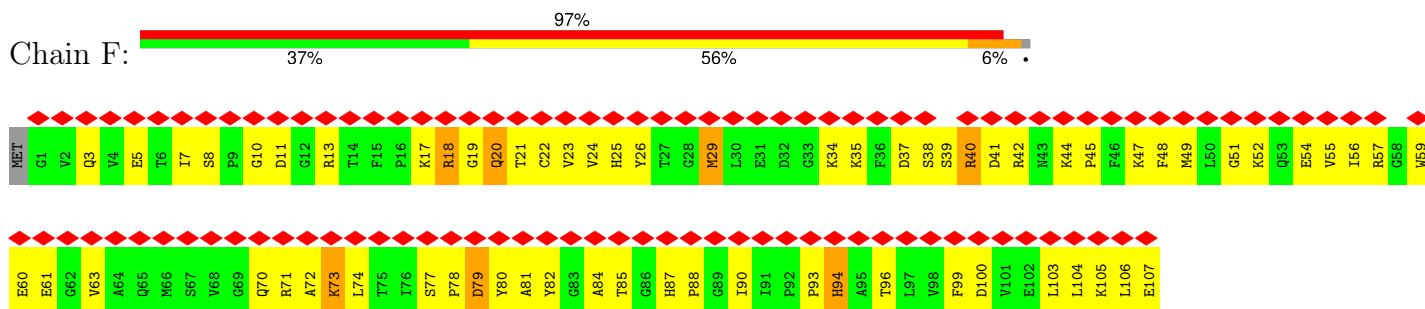

4 Experimental information

Property	Value	Source
EM reconstruction method	SINGLE PARTICLE	Depositor
Imposed symmetry	POINT, Not provided	
Number of particles used	17284	Depositor
Resolution determination method	FSC 0.143 CUT-OFF	Depositor
CTF correction method	PHASE FLIPPING AND AMPLITUDE CORRECTION	Depositor
Microscope	TFS KRIOS	Depositor
Voltage (kV)	300	Depositor
Electron dose ($e^-/\text{\AA}^2$)	58	Depositor
Minimum defocus (nm)	500	Depositor
Maximum defocus (nm)	1500	Depositor
Magnification	Not provided	
Image detector	GATAN K3 BIOQUANTUM (6k x 4k)	Depositor
Maximum map value	0.224	Depositor
Minimum map value	-0.085	Depositor
Average map value	0.000	Depositor
Map value standard deviation	0.015	Depositor
Recommended contour level	0.1	Depositor
Map size (Å)	427.008, 427.008, 427.008	wwPDB
Map dimensions	512, 512, 512	wwPDB
Map angles (°)	90.0, 90.0, 90.0	wwPDB
Pixel spacing (Å)	0.834, 0.834, 0.834	Depositor

5 Model quality [i](#)

5.1 Standard geometry [i](#)

Bond lengths and bond angles in the following residue types are not validated in this section: ZN, A1BD2, CA, ATP

The Z score for a bond length (or angle) is the number of standard deviations the observed value is removed from the expected value. A bond length (or angle) with $|Z| > 5$ is considered an outlier worth inspection. RMSZ is the root-mean-square of all Z scores of the bond lengths (or angles).

Mol	Chain	Bond lengths		Bond angles	
		RMSZ	# Z >5	RMSZ	# Z >5
1	A	0.29	1/35977 (0.0%)	0.59	20/48726 (0.0%)
1	B	0.29	1/35977 (0.0%)	0.59	20/48726 (0.0%)
1	C	0.29	1/35977 (0.0%)	0.59	20/48726 (0.0%)
1	D	0.29	1/35977 (0.0%)	0.59	20/48726 (0.0%)
2	E	0.31	0/850	0.65	0/1146
2	F	0.30	0/850	0.64	0/1146
2	G	0.28	0/850	0.59	0/1146
2	H	0.30	0/850	0.65	0/1146
All	All	0.29	4/147308 (0.0%)	0.59	80/199488 (0.0%)

Chiral center outliers are detected by calculating the chiral volume of a chiral center and verifying if the center is modelled as a planar moiety or with the opposite hand. A planarity outlier is detected by checking planarity of atoms in a peptide group, atoms in a mainchain group or atoms of a sidechain that are expected to be planar.

Mol	Chain	#Chirality outliers	#Planarity outliers
1	A	0	2
1	B	0	2
1	C	0	2
1	D	0	2
All	All	0	8

All (4) bond length outliers are listed below:

Mol	Chain	Res	Type	Atoms	Z	Observed(Å)	Ideal(Å)
1	A	4876	CYS	CB-SG	-5.89	1.72	1.81
1	D	4876	CYS	CB-SG	-5.88	1.72	1.81
1	B	4876	CYS	CB-SG	-5.85	1.72	1.81
1	C	4876	CYS	CB-SG	-5.85	1.72	1.81

All (80) bond angle outliers are listed below:

Mol	Chain	Res	Type	Atoms	Z	Observed(°)	Ideal(°)
1	C	4876	CYS	CA-CB-SG	9.65	131.37	114.00
1	A	4876	CYS	CA-CB-SG	9.64	131.34	114.00
1	B	4876	CYS	CA-CB-SG	9.62	131.31	114.00
1	D	4876	CYS	CA-CB-SG	9.61	131.30	114.00
1	A	29	LEU	CA-CB-CG	7.15	131.75	115.30
1	B	29	LEU	CA-CB-CG	7.15	131.74	115.30
1	D	29	LEU	CA-CB-CG	7.15	131.74	115.30
1	C	29	LEU	CA-CB-CG	7.14	131.72	115.30
1	D	2582	MET	CA-CB-CG	6.88	125.00	113.30
1	A	2582	MET	CA-CB-CG	6.88	124.99	113.30
1	B	2582	MET	CA-CB-CG	6.87	124.98	113.30
1	C	2582	MET	CA-CB-CG	6.87	124.97	113.30
1	B	1676	LEU	CA-CB-CG	6.74	130.81	115.30
1	A	1676	LEU	CA-CB-CG	6.73	130.77	115.30
1	D	1676	LEU	CA-CB-CG	6.72	130.75	115.30
1	C	1676	LEU	CA-CB-CG	6.71	130.73	115.30
1	B	2578	MET	CA-CB-CG	6.31	124.02	113.30
1	D	2578	MET	CA-CB-CG	6.29	124.00	113.30
1	C	2578	MET	CA-CB-CG	6.29	124.00	113.30
1	A	2578	MET	CA-CB-CG	6.29	123.99	113.30
1	A	924	MET	CA-CB-CG	6.25	123.93	113.30
1	C	924	MET	CA-CB-CG	6.25	123.93	113.30
1	D	924	MET	CA-CB-CG	6.24	123.92	113.30
1	B	924	MET	CA-CB-CG	6.24	123.90	113.30
1	A	4652	LEU	CA-CB-CG	5.89	128.84	115.30
1	D	4652	LEU	CA-CB-CG	5.89	128.84	115.30
1	C	4652	LEU	CA-CB-CG	5.88	128.81	115.30
1	B	4652	LEU	CA-CB-CG	5.87	128.81	115.30
1	D	2198	MET	CA-CB-CG	5.83	123.21	113.30
1	A	2198	MET	CA-CB-CG	5.82	123.19	113.30
1	B	2198	MET	CA-CB-CG	5.82	123.19	113.30
1	C	2198	MET	CA-CB-CG	5.79	123.14	113.30
1	B	874	LEU	CA-CB-CG	5.72	128.47	115.30
1	A	874	LEU	CA-CB-CG	5.71	128.44	115.30
1	D	874	LEU	CA-CB-CG	5.71	128.44	115.30
1	C	874	LEU	CA-CB-CG	5.71	128.44	115.30
1	C	4567	LEU	CA-CB-CG	5.67	128.35	115.30
1	B	4567	LEU	CA-CB-CG	5.66	128.31	115.30
1	A	4567	LEU	CA-CB-CG	5.66	128.31	115.30
1	D	4567	LEU	CA-CB-CG	5.64	128.28	115.30
1	D	2550	LEU	CA-CB-CG	5.63	128.24	115.30
1	C	2550	LEU	CA-CB-CG	5.63	128.24	115.30
1	A	2550	LEU	CA-CB-CG	5.62	128.21	115.30

Continued on next page...

Continued from previous page...

Mol	Chain	Res	Type	Atoms	Z	Observed(°)	Ideal(°)
1	B	2550	LEU	CA-CB-CG	5.62	128.21	115.30
1	B	3723	MET	CA-CB-CG	5.50	122.65	113.30
1	D	3723	MET	CA-CB-CG	5.50	122.65	113.30
1	C	1152	MET	CA-CB-CG	5.48	122.62	113.30
1	A	3723	MET	CA-CB-CG	5.48	122.62	113.30
1	C	3723	MET	CA-CB-CG	5.48	122.62	113.30
1	B	1152	MET	CA-CB-CG	5.46	122.59	113.30
1	D	1152	MET	CA-CB-CG	5.46	122.58	113.30
1	A	1152	MET	CA-CB-CG	5.46	122.57	113.30
1	A	3836	MET	CA-CB-CG	5.45	122.57	113.30
1	C	3836	MET	CA-CB-CG	5.45	122.57	113.30
1	B	3836	MET	CA-CB-CG	5.45	122.57	113.30
1	B	4880	MET	CA-CB-CG	5.45	122.56	113.30
1	D	3836	MET	CA-CB-CG	5.44	122.54	113.30
1	A	4880	MET	CA-CB-CG	5.43	122.53	113.30
1	D	4880	MET	CA-CB-CG	5.43	122.53	113.30
1	C	4880	MET	CA-CB-CG	5.42	122.50	113.30
1	D	2481	LYS	C-N-CA	5.36	135.10	121.70
1	C	2481	LYS	C-N-CA	5.35	135.08	121.70
1	A	2481	LYS	C-N-CA	5.35	135.07	121.70
1	B	2481	LYS	C-N-CA	5.34	135.04	121.70
1	B	4048	LEU	CA-CB-CG	5.33	127.56	115.30
1	A	4048	LEU	CA-CB-CG	5.32	127.53	115.30
1	B	4245	MET	CB-CG-SD	5.31	128.32	112.40
1	D	4048	LEU	CA-CB-CG	5.31	127.51	115.30
1	C	4048	LEU	CA-CB-CG	5.31	127.51	115.30
1	C	4245	MET	CB-CG-SD	5.30	128.31	112.40
1	A	4245	MET	CB-CG-SD	5.30	128.30	112.40
1	D	4245	MET	CB-CG-SD	5.30	128.30	112.40
1	D	3401	LEU	CA-CB-CG	5.19	127.23	115.30
1	A	3401	LEU	CA-CB-CG	5.17	127.20	115.30
1	B	3401	LEU	CA-CB-CG	5.17	127.19	115.30
1	C	3401	LEU	CA-CB-CG	5.17	127.19	115.30
1	D	81	MET	CA-CB-CG	5.07	121.92	113.30
1	C	81	MET	CA-CB-CG	5.05	121.89	113.30
1	A	81	MET	CA-CB-CG	5.04	121.87	113.30
1	B	81	MET	CA-CB-CG	5.04	121.87	113.30

There are no chirality outliers.

All (8) planarity outliers are listed below:

Mol	Chain	Res	Type	Group
1	A	1671	ARG	Sidechain
1	A	4876	CYS	Peptide
1	B	1671	ARG	Sidechain
1	B	4876	CYS	Peptide
1	C	1671	ARG	Sidechain
1	C	4876	CYS	Peptide
1	D	1671	ARG	Sidechain
1	D	4876	CYS	Peptide

5.2 Too-close contacts [i](#)

In the following table, the Non-H and H(model) columns list the number of non-hydrogen atoms and hydrogen atoms in the chain respectively. The H(added) column lists the number of hydrogen atoms added and optimized by MolProbity. The Clashes column lists the number of clashes within the asymmetric unit, whereas Symm-Clashes lists symmetry-related clashes.

Mol	Chain	Non-H	H(model)	H(added)	Clashes	Symm-Clashes
1	A	35150	0	34793	2161	0
1	B	35150	0	34793	2145	0
1	C	35150	0	34793	2181	0
1	D	35150	0	34793	2174	0
2	E	831	0	831	75	0
2	F	831	0	830	64	0
2	G	831	0	831	75	0
2	H	831	0	831	75	0
3	A	31	0	12	1	0
3	B	31	0	12	2	0
3	C	31	0	12	2	0
3	D	31	0	12	2	0
4	A	1	0	0	0	0
4	B	1	0	0	0	0
4	C	1	0	0	0	0
4	D	1	0	0	0	0
5	A	1	0	0	0	0
5	B	1	0	0	0	0
5	C	1	0	0	0	0
5	D	1	0	0	0	0
6	A	18	0	0	1	0
6	B	18	0	0	1	0
6	C	18	0	0	1	0
6	D	18	0	0	1	0
All	All	144128	0	142543	8717	0

The all-atom clashscore is defined as the number of clashes found per 1000 atoms (including hydrogen atoms). The all-atom clashscore for this structure is 30.

All (8717) close contacts within the same asymmetric unit are listed below, sorted by their clash magnitude.

Atom-1	Atom-2	Interatomic distance (Å)	Clash overlap (Å)
2:F:40:ARG:NH2	1:B:674:PHE:CE2	1.90	1.19
1:D:1220:GLN:HB3	1:C:3522:LEU:HD13	1.12	1.12
1:A:3522:LEU:HD13	1:B:1220:GLN:HB3	1.09	1.07
1:B:3522:LEU:HD13	1:C:1220:GLN:HB3	1.11	1.07
1:A:1220:GLN:HB3	1:D:3522:LEU:HD13	1.06	1.06
1:A:1208:VAL:HG21	1:D:3575:LEU:HD21	1.40	1.01
1:D:1208:VAL:HG21	1:C:3575:LEU:HD21	1.42	1.01
1:A:4958:CYS:SG	1:A:4961:CYS:HB2	2.03	0.98
1:D:4958:CYS:SG	1:D:4961:CYS:HB2	2.03	0.98
1:C:4958:CYS:SG	1:C:4961:CYS:HB2	2.03	0.98
1:B:4958:CYS:SG	1:B:4961:CYS:HB2	2.03	0.97
2:F:40:ARG:NH2	1:B:674:PHE:CD2	2.32	0.96
1:B:3575:LEU:HD21	1:C:1208:VAL:HG21	1.47	0.96
1:A:1220:GLN:OE1	1:D:3522:LEU:C	2.02	0.96
1:D:1220:GLN:OE1	1:C:3522:LEU:C	2.05	0.95
1:A:1220:GLN:CB	1:D:3522:LEU:HD13	1.96	0.94
1:A:3575:LEU:HD21	1:B:1208:VAL:HG21	1.50	0.93
1:A:3522:LEU:HD13	1:B:1220:GLN:CB	1.99	0.93
2:H:88:PRO:HB2	1:D:623:GLU:OE2	1.69	0.93
2:H:7:ILE:HD13	2:H:71:ARG:HE	1.36	0.91
2:F:40:ARG:NH2	1:B:674:PHE:HE2	1.44	0.91
1:B:3522:LEU:HD13	1:C:1220:GLN:CB	2.01	0.90
1:B:3522:LEU:C	1:C:1220:GLN:OE1	2.09	0.90
2:F:40:ARG:HH22	1:B:674:PHE:HE2	0.93	0.89
1:A:3522:LEU:C	1:B:1220:GLN:OE1	2.11	0.89
1:B:3333:THR:HA	1:B:3336:LYS:HE3	1.57	0.86
2:H:7:ILE:CG1	1:D:719:LEU:HD21	2.05	0.86
1:D:3333:THR:HA	1:D:3336:LYS:HE3	1.57	0.86
1:D:975:VAL:HB	1:D:1044:ARG:HH22	1.41	0.85
1:B:975:VAL:HB	1:B:1044:ARG:HH22	1.41	0.85
1:A:975:VAL:HB	1:A:1044:ARG:HH22	1.41	0.85
1:A:3875:MET:HB3	1:A:3878:ASP:HB3	1.58	0.85
1:C:975:VAL:HB	1:C:1044:ARG:HH22	1.42	0.85
1:A:3333:THR:HA	1:A:3336:LYS:HE3	1.57	0.84
1:C:1230:MET:SD	1:C:1827:ARG:NH2	2.50	0.84
1:C:3875:MET:HB3	1:C:3878:ASP:HB3	1.58	0.84
1:A:3478:MET:HE2	1:B:1141:ARG:HH22	1.40	0.84

Continued on next page...

Continued from previous page...

Atom-1	Atom-2	Interatomic distance (Å)	Clash overlap (Å)
1:C:3333:THR:HA	1:C:3336:LYS:HE3	1.57	0.84
1:B:3875:MET:HB3	1:B:3878:ASP:HB3	1.58	0.84
1:B:1230:MET:SD	1:B:1827:ARG:NH2	2.50	0.84
1:A:1230:MET:SD	1:A:1827:ARG:NH2	2.50	0.84
1:A:2998:PHE:HA	1:A:3002:LEU:HB2	1.60	0.84
1:A:3522:LEU:HB3	1:B:1220:GLN:OE1	1.78	0.84
2:H:7:ILE:HG13	1:D:719:LEU:HD21	1.59	0.84
1:B:875:ALA:O	1:B:879:HIS:ND1	2.11	0.83
1:D:1220:GLN:CB	1:C:3522:LEU:HD13	2.02	0.83
1:D:1230:MET:SD	1:D:1827:ARG:NH2	2.50	0.83
1:D:2998:PHE:HA	1:D:3002:LEU:HB2	1.60	0.83
1:C:875:ALA:O	1:C:879:HIS:ND1	2.11	0.83
1:C:2998:PHE:HA	1:C:3002:LEU:HB2	1.60	0.83
1:A:116:MET:HG2	1:A:137:LEU:HB3	1.61	0.83
1:D:3875:MET:HB3	1:D:3878:ASP:HB3	1.58	0.83
1:B:116:MET:HG2	1:B:137:LEU:HB3	1.61	0.83
1:C:116:MET:HG2	1:C:137:LEU:HB3	1.61	0.83
1:B:2998:PHE:HA	1:B:3002:LEU:HB2	1.60	0.83
1:C:3924:LEU:HA	1:C:3927:GLN:HE21	1.44	0.83
1:A:2233:CYS:SG	1:A:2270:SER:OG	2.38	0.82
1:A:4177:TYR:HA	1:A:4202:ARG:HH12	1.44	0.82
1:D:116:MET:HG2	1:D:137:LEU:HB3	1.61	0.82
1:D:875:ALA:O	1:D:879:HIS:ND1	2.11	0.82
1:A:3924:LEU:HA	1:A:3927:GLN:HE21	1.44	0.82
1:B:3924:LEU:HA	1:B:3927:GLN:HE21	1.44	0.82
1:D:2233:CYS:SG	1:D:2270:SER:OG	2.38	0.82
1:D:3924:LEU:HA	1:D:3927:GLN:HE21	1.44	0.82
1:D:1141:ARG:HH22	1:C:3478:MET:HE2	1.42	0.82
1:C:4177:TYR:HA	1:C:4202:ARG:HH12	1.44	0.82
1:A:1208:VAL:HG21	1:D:3575:LEU:CD2	2.10	0.81
1:B:3478:MET:HE2	1:C:1141:ARG:HH22	1.43	0.81
2:G:40:ARG:NH1	1:C:674:PHE:CE2	2.47	0.81
1:D:4177:TYR:HA	1:D:4202:ARG:HH12	1.44	0.81
1:A:1152:MET:HB3	1:A:1161:ILE:HB	1.63	0.81
1:B:4177:TYR:HA	1:B:4202:ARG:HH12	1.44	0.81
1:B:1152:MET:HB3	1:B:1161:ILE:HB	1.63	0.81
1:B:855:PRO:HG3	1:B:998:ARG:HD3	1.63	0.81
1:C:150:MET:N	1:C:150:MET:SD	2.54	0.81
1:A:150:MET:SD	1:A:150:MET:N	2.54	0.81
1:A:1141:ARG:HH22	1:D:3478:MET:HE2	1.43	0.80
1:D:1152:MET:HB3	1:D:1161:ILE:HB	1.63	0.80

Continued on next page...

Continued from previous page...

Atom-1	Atom-2	Interatomic distance (Å)	Clash overlap (Å)
2:H:49:MET:HG3	2:H:52:LYS:HB2	1.61	0.80
1:A:855:PRO:HG3	1:A:998:ARG:HD3	1.63	0.80
1:D:150:MET:N	1:D:150:MET:SD	2.54	0.80
1:C:2233:CYS:SG	1:C:2270:SER:OG	2.38	0.80
1:B:150:MET:N	1:B:150:MET:SD	2.54	0.80
1:C:855:PRO:HG3	1:C:998:ARG:HD3	1.63	0.80
1:A:1141:ARG:HH12	1:D:3478:MET:HE3	1.45	0.80
1:D:1220:GLN:HG3	1:C:3519:PRO:HA	1.63	0.80
1:A:1220:GLN:HG3	1:D:3519:PRO:HA	1.63	0.80
1:A:3519:PRO:HA	1:B:1220:GLN:HG3	1.64	0.80
1:C:1152:MET:HB3	1:C:1161:ILE:HB	1.63	0.80
1:B:2233:CYS:SG	1:B:2270:SER:OG	2.38	0.79
1:B:2452:ARG:NH1	1:C:175:SER:HA	1.97	0.79
1:D:2386:ILE:HA	1:D:2392:ARG:HH21	1.48	0.79
1:C:2768:PHE:HA	1:C:2771:ILE:HD12	1.64	0.79
2:G:7:ILE:CG1	1:C:719:LEU:HD21	2.11	0.79
1:A:2781:VAL:HG23	1:A:2789:PRO:HD3	1.65	0.79
2:E:7:ILE:HB	2:E:71:ARG:HG2	1.63	0.79
1:A:483:MET:N	1:A:483:MET:SD	2.56	0.79
1:B:3519:PRO:HA	1:C:1220:GLN:HG3	1.63	0.79
1:A:875:ALA:O	1:A:879:HIS:ND1	2.11	0.79
1:B:3146:HIS:HD2	1:B:3147:ILE:HD12	1.48	0.79
1:A:2570:ALA:HB2	1:A:2613:TYR:HB3	1.65	0.79
1:B:483:MET:N	1:B:483:MET:SD	2.56	0.79
1:D:855:PRO:HG3	1:D:998:ARG:HD3	1.63	0.79
1:D:1208:VAL:HG21	1:C:3575:LEU:CD2	2.13	0.79
1:C:2570:ALA:HB2	1:C:2613:TYR:HB3	1.65	0.79
1:A:3146:HIS:HD2	1:A:3147:ILE:HD12	1.48	0.79
1:A:2470:ILE:HG13	1:A:2525:GLY:HA3	1.64	0.78
2:E:21:THR:HG22	2:E:49:MET:HB2	1.64	0.78
1:A:2386:ILE:HA	1:A:2392:ARG:HH21	1.48	0.78
1:D:3146:HIS:HD2	1:D:3147:ILE:HD12	1.48	0.78
1:A:1220:GLN:OE1	1:D:3522:LEU:HB3	1.83	0.78
1:A:2768:PHE:HA	1:A:2771:ILE:HD12	1.64	0.78
1:D:483:MET:N	1:D:483:MET:SD	2.56	0.78
1:D:2781:VAL:HG23	1:D:2789:PRO:HD3	1.65	0.78
1:C:483:MET:SD	1:C:483:MET:N	2.56	0.78
1:B:2470:ILE:HG13	1:B:2525:GLY:HA3	1.64	0.78
1:B:2570:ALA:HB2	1:B:2613:TYR:HB3	1.65	0.78
1:B:2781:VAL:HG23	1:B:2789:PRO:HD3	1.65	0.78
1:B:3478:MET:HE3	1:C:1141:ARG:HH12	1.48	0.78

Continued on next page...

Continued from previous page...

Atom-1	Atom-2	Interatomic distance (Å)	Clash overlap (Å)
1:D:2570:ALA:HB2	1:D:2613:TYR:HB3	1.65	0.78
1:D:3567:PRO:HA	1:D:3570:ARG:HG2	1.65	0.78
1:A:1220:GLN:HB3	1:D:3522:LEU:CD1	2.02	0.78
1:A:3890:LEU:HA	1:A:3893:GLU:HG3	1.66	0.78
2:G:7:ILE:CG1	1:C:719:LEU:CD2	2.62	0.78
1:B:3522:LEU:HB3	1:C:1220:GLN:OE1	1.82	0.78
1:A:4578:LEU:HD12	1:B:4879:MET:HG3	1.66	0.78
1:D:2609:ALA:HA	1:D:2612[B]:ARG:HD3	1.66	0.78
1:C:2781:VAL:HG23	1:C:2789:PRO:HD3	1.65	0.78
1:D:2768:PHE:HA	1:D:2771:ILE:HD12	1.64	0.77
1:C:3890:LEU:HA	1:C:3893:GLU:HG3	1.66	0.77
1:A:3567:PRO:HA	1:A:3570:ARG:HG2	1.65	0.77
1:B:2768:PHE:HA	1:B:2771:ILE:HD12	1.64	0.77
1:A:2609:ALA:HA	1:A:2612[B]:ARG:HD3	1.66	0.77
1:B:2386:ILE:HA	1:B:2392:ARG:HH21	1.48	0.77
1:B:3980:LEU:HB3	1:B:3985:LEU:HD21	1.67	0.77
1:D:2470:ILE:HG13	1:D:2525:GLY:HA3	1.64	0.77
1:C:2470:ILE:HG13	1:C:2525:GLY:HA3	1.64	0.77
1:C:3980:LEU:HB3	1:C:3985:LEU:HD21	1.67	0.77
1:A:3980:LEU:HB3	1:A:3985:LEU:HD21	1.67	0.77
1:D:2806:ARG:O	1:D:2810:LYS:HB2	1.84	0.77
1:A:1106:ARG:HE	1:A:1120:LEU:HB3	1.50	0.77
1:D:3980:LEU:HB3	1:D:3985:LEU:HD21	1.67	0.77
1:C:2386:ILE:HA	1:C:2392:ARG:HH21	1.48	0.77
1:A:2806:ARG:O	1:A:2810:LYS:HB2	1.84	0.77
1:D:1141:ARG:HH12	1:C:3478:MET:HE3	1.49	0.77
1:C:1212:ARG:HE	1:C:1213:PHE:H	1.33	0.77
1:A:2265:LEU:O	1:A:2330:ARG:NH1	2.18	0.77
1:B:2609:ALA:HA	1:B:2612[B]:ARG:HD3	1.66	0.77
1:B:2806:ARG:O	1:B:2810:LYS:HB2	1.84	0.77
1:D:1212:ARG:HE	1:D:1213:PHE:H	1.33	0.77
1:C:162:LYS:O	1:C:164:ARG:NH1	2.18	0.77
1:D:1106:ARG:HE	1:D:1120:LEU:HB3	1.50	0.77
1:A:299:LEU:HD21	1:A:357:LEU:HD13	1.68	0.76
1:B:3890:LEU:HA	1:B:3893:GLU:HG3	1.66	0.76
1:C:2806:ARG:O	1:C:2810:LYS:HB2	1.84	0.76
1:C:3146:HIS:HD2	1:C:3147:ILE:HD12	1.48	0.76
1:B:2265:LEU:O	1:B:2330:ARG:NH1	2.18	0.76
1:B:3567:PRO:HA	1:B:3570:ARG:HG2	1.65	0.76
1:D:299:LEU:HD21	1:D:357:LEU:HD13	1.68	0.76
1:D:162:LYS:O	1:D:164:ARG:NH1	2.18	0.76

Continued on next page...

Continued from previous page...

Atom-1	Atom-2	Interatomic distance (Å)	Clash overlap (Å)
1:A:3839:CYS:O	1:A:3925:ARG:NH2	2.19	0.76
2:G:21:THR:HA	2:G:49:MET:HA	1.67	0.76
1:C:3567:PRO:HA	1:C:3570:ARG:HG2	1.65	0.76
1:B:3839:CYS:O	1:B:3925:ARG:NH2	2.19	0.76
1:D:2265:LEU:O	1:D:2330:ARG:NH1	2.18	0.76
1:C:2609:ALA:HA	1:C:2612[B]:ARG:HD3	1.66	0.76
1:B:156:GLN:N	1:B:156:GLN:OE1	2.18	0.76
1:D:156:GLN:OE1	1:D:156:GLN:N	2.18	0.76
1:C:4580:TYR:HD2	1:C:4632:LEU:HB2	1.51	0.76
1:A:162:LYS:O	1:A:164:ARG:NH1	2.18	0.76
1:B:1106:ARG:HE	1:B:1120:LEU:HB3	1.50	0.76
1:D:2862:LEU:HG	1:D:2864:GLY:H	1.51	0.76
1:C:156:GLN:OE1	1:C:156:GLN:N	2.18	0.76
1:A:1671:ARG:NH1	1:A:1717:SER:OG	2.19	0.76
1:A:4580:TYR:HD2	1:A:4632:LEU:HB2	1.51	0.76
1:D:4879:MET:HG3	1:C:4578:LEU:HD12	1.68	0.76
1:C:1671:ARG:NH1	1:C:1717:SER:OG	2.19	0.76
1:A:156:GLN:OE1	1:A:156:GLN:N	2.18	0.75
1:A:1212:ARG:HE	1:A:1213:PHE:H	1.33	0.75
1:B:299:LEU:HD21	1:B:357:LEU:HD13	1.68	0.75
1:D:3839:CYS:O	1:D:3925:ARG:NH2	2.19	0.75
1:C:1106:ARG:HE	1:C:1120:LEU:HB3	1.50	0.75
1:B:2522:LEU:HA	1:B:2526:PHE:HB2	1.68	0.75
1:C:3839:CYS:O	1:C:3925:ARG:NH2	2.19	0.75
1:B:667:MET:HB3	1:B:790:ARG:HB3	1.68	0.75
1:B:2175:GLU:HB2	1:B:2228:MET:HE3	1.67	0.75
1:D:175:SER:HA	1:C:2452:ARG:NH1	2.01	0.75
1:D:4006:ASP:HB3	1:D:4009:GLN:HG3	1.69	0.75
1:A:4006:ASP:HB3	1:A:4009:GLN:HG3	1.69	0.75
1:D:1141:ARG:HH22	1:C:3478:MET:CE	1.98	0.75
1:C:3146:HIS:HA	1:C:3149:GLN:HE21	1.52	0.75
1:A:175:SER:HA	1:D:2452:ARG:NH1	2.00	0.75
1:B:162:LYS:O	1:B:164:ARG:NH1	2.18	0.75
1:B:4578:LEU:HD12	1:C:4879:MET:HG3	1.68	0.75
1:D:4580:TYR:HD2	1:D:4632:LEU:HB2	1.51	0.75
1:C:2265:LEU:O	1:C:2330:ARG:NH1	2.18	0.75
2:E:23:VAL:HG22	2:E:45:PRO:HB2	1.69	0.75
2:G:7:ILE:HG13	1:C:719:LEU:HD21	1.68	0.75
1:C:667:MET:HB3	1:C:790:ARG:HB3	1.68	0.75
1:B:1671:ARG:NH1	1:B:1717:SER:OG	2.19	0.75
1:D:3392:LEU:HA	1:D:3395:ARG:HE	1.52	0.75

Continued on next page...

Continued from previous page...

Atom-1	Atom-2	Interatomic distance (Å)	Clash overlap (Å)
1:C:299:LEU:HD21	1:C:357:LEU:HD13	1.68	0.75
2:F:49:MET:HG3	2:F:52:LYS:HB2	1.69	0.75
1:B:3146:HIS:HA	1:B:3149:GLN:HE21	1.52	0.75
1:D:667:MET:HB3	1:D:790:ARG:HB3	1.68	0.75
1:D:1671:ARG:NH1	1:D:1717:SER:OG	2.19	0.75
1:C:3392:LEU:HA	1:C:3395:ARG:HE	1.52	0.75
1:D:3890:LEU:HA	1:D:3893:GLU:HG3	1.66	0.74
1:A:2862:LEU:HG	1:A:2864:GLY:H	1.51	0.74
1:A:3146:HIS:HA	1:A:3149:GLN:HE21	1.52	0.74
1:B:1212:ARG:HE	1:B:1213:PHE:H	1.33	0.74
1:B:2862:LEU:HG	1:B:2864:GLY:H	1.51	0.74
1:C:2522:LEU:HA	1:C:2526:PHE:HB2	1.68	0.74
1:A:1141:ARG:HH22	1:D:3478:MET:CE	2.00	0.74
1:A:2452:ARG:NH1	1:B:175:SER:HA	2.01	0.74
1:B:3981:ALA:HA	1:B:3986:TRP:HZ2	1.52	0.74
1:B:4006:ASP:HB3	1:B:4009:GLN:HG3	1.69	0.74
1:A:1141:ARG:HH12	1:D:3478:MET:CE	1.99	0.74
1:D:2458:ARG:NH2	1:D:2509:VAL:O	2.21	0.74
1:C:4006:ASP:HB3	1:C:4009:GLN:HG3	1.69	0.74
1:A:667:MET:HB3	1:A:790:ARG:HB3	1.68	0.74
1:A:2522:LEU:HA	1:A:2526:PHE:HB2	1.68	0.74
1:A:2886:TRP:HA	1:A:2889:LYS:HE3	1.70	0.74
1:B:2466:LEU:HB3	1:B:2506:LEU:HD11	1.69	0.74
1:B:4580:TYR:HD2	1:B:4632:LEU:HB2	1.51	0.74
1:A:4848:VAL:HG11	1:A:4887:MET:HB3	1.70	0.74
1:A:2884:ASN:O	1:A:2888:ARG:HB2	1.88	0.74
1:C:3981:ALA:HA	1:C:3986:TRP:HZ2	1.52	0.74
1:B:4848:VAL:HG11	1:B:4887:MET:HB3	1.70	0.74
1:D:2884:ASN:O	1:D:2888:ARG:HB2	1.88	0.74
1:D:3146:HIS:HA	1:D:3149:GLN:HE21	1.52	0.74
1:D:1220:GLN:OE1	1:C:3523:ASN:N	2.21	0.73
1:C:2862:LEU:HG	1:C:2864:GLY:H	1.51	0.73
1:A:3392:LEU:HA	1:A:3395:ARG:HE	1.52	0.73
2:G:23:VAL:HG22	2:G:45:PRO:HB2	1.69	0.73
1:A:3914:ASN:HB3	1:A:3917:ILE:HG12	1.71	0.73
2:F:7:ILE:HG22	1:B:737:LEU:HB2	1.70	0.73
1:C:799:GLU:O	1:C:801:LYS:NZ	2.21	0.73
1:B:3017:PHE:O	1:B:3036:LYS:NZ	2.21	0.73
1:D:758:ARG:HH11	1:D:761:GLY:H	1.36	0.73
1:D:2522:LEU:HA	1:D:2526:PHE:HB2	1.68	0.73
1:C:758:ARG:HH11	1:C:761:GLY:H	1.36	0.73

Continued on next page...

Continued from previous page...

Atom-1	Atom-2	Interatomic distance (Å)	Clash overlap (Å)
1:C:4888:TYR:O	1:C:4892:ARG:NH1	2.22	0.73
1:A:2458:ARG:NH2	1:A:2509:VAL:O	2.21	0.73
1:A:4888:TYR:O	1:A:4892:ARG:NH1	2.22	0.73
1:A:3981:ALA:HA	1:A:3986:TRP:HZ2	1.52	0.73
1:B:2458:ARG:NH2	1:B:2509:VAL:O	2.21	0.73
1:C:426:ARG:NH1	1:C:504:ALA:O	2.22	0.73
1:A:799:GLU:O	1:A:801:LYS:NZ	2.21	0.73
1:B:3575:LEU:CD2	1:C:1208:VAL:HG21	2.18	0.73
1:D:174:VAL:O	1:C:2452:ARG:NH1	2.22	0.73
1:D:1939:MET:HA	1:D:1942:LEU:HG	1.71	0.73
1:C:3498:ARG:HH12	1:C:3502:ARG:HH11	1.37	0.73
1:A:2545:GLU:HA	1:A:2548:LEU:HD12	1.71	0.73
1:B:3498:ARG:HH12	1:B:3502:ARG:HH11	1.37	0.73
1:D:4888:TYR:O	1:D:4892:ARG:NH1	2.22	0.73
1:A:426:ARG:NH1	1:A:504:ALA:O	2.22	0.73
1:B:3392:LEU:HA	1:B:3395:ARG:HE	1.52	0.73
1:D:799:GLU:O	1:D:801:LYS:NZ	2.21	0.73
1:D:3914:ASN:HB3	1:D:3917:ILE:HG12	1.71	0.73
1:C:1939:MET:HA	1:C:1942:LEU:HG	1.71	0.73
1:A:3017:PHE:O	1:A:3036:LYS:NZ	2.21	0.72
1:B:799:GLU:O	1:B:801:LYS:NZ	2.21	0.72
1:D:426:ARG:NH1	1:D:504:ALA:O	2.22	0.72
1:D:2886:TRP:HA	1:D:2889:LYS:HE3	1.70	0.72
1:D:2970:SER:HA	1:D:2973:PHE:CE2	2.24	0.72
1:A:1220:GLN:OE1	1:D:3523:ASN:N	2.21	0.72
1:B:3914:ASN:HB3	1:B:3917:ILE:HG12	1.71	0.72
1:D:1064:GLU:HA	1:D:1071:ARG:HH21	1.54	0.72
1:D:4848:VAL:HG11	1:D:4887:MET:HB3	1.70	0.72
1:C:2458:ARG:NH2	1:C:2509:VAL:O	2.21	0.72
1:C:3017:PHE:O	1:C:3036:LYS:NZ	2.21	0.72
1:B:1064:GLU:HA	1:B:1071:ARG:HH21	1.54	0.72
1:B:3478:MET:CE	1:C:1141:ARG:HH22	2.01	0.72
1:B:4888:TYR:O	1:B:4892:ARG:NH1	2.22	0.72
1:D:1999:ARG:NH1	1:D:3635:CYS:SG	2.63	0.72
1:D:2466:LEU:HB3	1:D:2506:LEU:HD11	1.69	0.72
2:F:11:ASP:O	2:F:13:ARG:NH1	2.23	0.72
1:B:1999:ARG:NH1	1:B:3635:CYS:SG	2.63	0.72
1:B:2545:GLU:HA	1:B:2548:LEU:HD12	1.71	0.72
1:D:1220:GLN:OE1	1:C:3522:LEU:HB3	1.87	0.72
1:C:1999:ARG:NH1	1:C:3635:CYS:SG	2.63	0.72
1:C:2175:GLU:HB2	1:C:2228:MET:HE3	1.70	0.72

Continued on next page...

Continued from previous page...

Atom-1	Atom-2	Interatomic distance (Å)	Clash overlap (Å)
1:C:4848:VAL:HG11	1:C:4887:MET:HB3	1.70	0.72
1:A:1064:GLU:HA	1:A:1071:ARG:HH21	1.54	0.72
1:A:1196:PRO:O	1:A:1198:GLN:NE2	2.23	0.72
1:A:2466:LEU:HB3	1:A:2506:LEU:HD11	1.70	0.72
1:A:4879:MET:HG3	1:D:4578:LEU:HD12	1.71	0.72
1:B:758:ARG:HH11	1:B:761:GLY:H	1.36	0.72
1:B:914:PRO:HB2	1:B:917:GLU:HG2	1.72	0.72
1:D:3498:ARG:HH12	1:D:3502:ARG:HH11	1.37	0.72
1:D:3981:ALA:HA	1:D:3986:TRP:HZ2	1.52	0.72
1:C:2466:LEU:HB3	1:C:2506:LEU:HD11	1.69	0.72
1:A:1091:GLU:OE2	1:A:1212:ARG:NH2	2.23	0.72
1:A:3498:ARG:HH12	1:A:3502:ARG:HH11	1.37	0.72
1:B:1091:GLU:OE2	1:B:1212:ARG:NH2	2.23	0.72
1:B:2884:ASN:O	1:B:2888:ARG:HB2	1.88	0.72
1:B:2886:TRP:HA	1:B:2889:LYS:HE3	1.70	0.72
1:C:3914:ASN:HB3	1:C:3917:ILE:HG12	1.71	0.72
1:A:1999:ARG:NH1	1:A:3635:CYS:SG	2.63	0.72
1:B:1939:MET:HA	1:B:1942:LEU:HG	1.71	0.72
1:B:2592:GLY:O	1:B:2600:ARG:NH1	2.23	0.72
1:D:3366:ARG:NH1	1:D:3366:ARG:O	2.21	0.72
1:C:2467:VAL:O	1:C:2471:SER:OG	2.08	0.72
1:C:2886:TRP:HA	1:C:2889:LYS:HE3	1.70	0.72
1:D:3222:LYS:HG2	1:D:3227:ARG:HG2	1.72	0.72
1:B:2970:SER:HA	1:B:2973:PHE:CE2	2.24	0.72
1:B:3904:ARG:NH1	1:B:3973:CYS:SG	2.62	0.72
1:B:4239:GLU:O	1:B:4242:ILE:HG13	1.90	0.72
1:D:1091:GLU:OE2	1:D:1212:ARG:NH2	2.23	0.72
1:D:3904:ARG:NH1	1:D:3973:CYS:SG	2.62	0.72
1:D:4239:GLU:O	1:D:4242:ILE:HG13	1.90	0.72
1:A:2970:SER:HA	1:A:2973:PHE:CE2	2.24	0.71
1:C:914:PRO:HB2	1:C:917:GLU:HG2	1.72	0.71
1:C:1259:ARG:NH2	1:C:1595:LEU:O	2.23	0.71
1:C:2970:SER:HA	1:C:2973:PHE:CE2	2.24	0.71
1:A:1259:ARG:NH2	1:A:1595:LEU:O	2.23	0.71
1:B:2467:VAL:O	1:B:2471:SER:OG	2.08	0.71
1:D:1259:ARG:NH2	1:D:1595:LEU:O	2.23	0.71
1:C:2884:ASN:O	1:C:2888:ARG:HB2	1.88	0.71
1:A:241:GLN:O	1:A:243:ARG:NH2	2.23	0.71
1:A:1939:MET:HA	1:A:1942:LEU:HG	1.71	0.71
1:A:3222:LYS:HG2	1:A:3227:ARG:HG2	1.72	0.71
1:A:3603:LEU:HA	1:A:3606:LEU:HD12	1.73	0.71

Continued on next page...

Continued from previous page...

Atom-1	Atom-2	Interatomic distance (Å)	Clash overlap (Å)
1:B:3366:ARG:NH1	1:B:3366:ARG:O	2.21	0.71
1:B:3603:LEU:HA	1:B:3606:LEU:HD12	1.73	0.71
1:D:2025:GLU:HA	1:D:2028:ARG:HE	1.55	0.71
1:C:533:ASN:HB3	1:C:536:ASN:HB2	1.72	0.71
1:C:1064:GLU:HA	1:C:1071:ARG:HH21	1.54	0.71
1:C:2025:GLU:HA	1:C:2028:ARG:HE	1.55	0.71
1:A:1208:VAL:CG2	1:D:3575:LEU:HD21	2.18	0.71
1:A:3366:ARG:NH1	1:A:3366:ARG:O	2.21	0.71
1:B:2025:GLU:HA	1:B:2028:ARG:HE	1.55	0.71
1:D:451:TYR:CZ	1:D:474:ARG:HD3	2.25	0.71
1:C:663:TYR:HE1	1:C:745:SER:HB2	1.56	0.71
1:C:2577:ILE:HD12	1:C:2578:MET:H	1.56	0.71
1:C:3904:ARG:NH1	1:C:3973:CYS:SG	2.62	0.71
1:A:504:ALA:HB2	1:A:512:ALA:HB2	1.72	0.71
1:B:1434:TYR:HB3	1:B:1572:ILE:HG21	1.73	0.71
1:D:1434:TYR:HB3	1:D:1572:ILE:HG21	1.73	0.71
1:C:2545:GLU:HA	1:C:2548:LEU:HD12	1.71	0.71
1:A:533:ASN:HB3	1:A:536:ASN:HB2	1.72	0.71
1:B:451:TYR:CZ	1:B:474:ARG:HD3	2.25	0.71
1:B:1259:ARG:NH2	1:B:1595:LEU:O	2.23	0.71
1:D:2545:GLU:HA	1:D:2548:LEU:HD12	1.71	0.71
1:D:2577:ILE:HD12	1:D:2578:MET:H	1.56	0.71
1:D:3603:LEU:HA	1:D:3606:LEU:HD12	1.73	0.71
1:C:451:TYR:CZ	1:C:474:ARG:HD3	2.25	0.71
1:C:504:ALA:HB2	1:C:512:ALA:HB2	1.72	0.71
1:C:1727:ARG:HA	1:C:1730:MET:HE3	1.73	0.71
1:C:3366:ARG:NH1	1:C:3366:ARG:O	2.21	0.71
1:C:1196:PRO:O	1:C:1198:GLN:NE2	2.23	0.71
1:C:2545:GLU:N	1:C:2545:GLU:OE2	2.24	0.71
1:C:3222:LYS:HG2	1:C:3227:ARG:HG2	1.72	0.71
1:A:1434:TYR:HB3	1:A:1572:ILE:HG21	1.73	0.71
1:A:2577:ILE:HD12	1:A:2578:MET:H	1.56	0.71
1:A:3478:MET:CE	1:B:1141:ARG:HH22	2.03	0.71
1:B:241:GLN:O	1:B:243:ARG:NH2	2.23	0.71
1:B:533:ASN:HB3	1:B:536:ASN:HB2	1.72	0.71
1:D:1141:ARG:HH12	1:C:3478:MET:CE	2.03	0.71
1:C:3603:LEU:HA	1:C:3606:LEU:HD12	1.73	0.71
1:A:451:TYR:CZ	1:A:474:ARG:HD3	2.25	0.71
1:A:758:ARG:HH11	1:A:761:GLY:H	1.36	0.71
1:A:2467:VAL:O	1:A:2471:SER:OG	2.08	0.71
1:B:516:LYS:NZ	1:B:555:GLU:O	2.24	0.71

Continued on next page...

Continued from previous page...

Atom-1	Atom-2	Interatomic distance (Å)	Clash overlap (Å)
1:C:1434:TYR:HB3	1:C:1572:ILE:HG21	1.73	0.71
1:C:2489:LYS:NZ	1:C:2491:SER:OG	2.22	0.71
1:A:1676:LEU:HD21	1:A:2168:VAL:HG23	1.73	0.70
2:F:57:ARG:HH22	2:F:80:TYR:HA	1.55	0.70
1:B:504:ALA:HB2	1:B:512:ALA:HB2	1.72	0.70
1:B:1196:PRO:O	1:B:1198:GLN:NE2	2.23	0.70
1:C:1676:LEU:HD21	1:C:2168:VAL:HG23	1.73	0.70
1:C:2013:LYS:HZ1	1:C:3665:GLU:HB2	1.56	0.70
1:A:1463:ASN:O	1:A:1468:LYS:NZ	2.24	0.70
1:B:438:ILE:O	1:B:442:ILE:HG12	1.91	0.70
1:B:663:TYR:HE1	1:B:745:SER:HB2	1.55	0.70
1:B:2930:LEU:HD22	1:B:2936:ALA:HB2	1.73	0.70
1:B:3222:LYS:HG2	1:B:3227:ARG:HG2	1.72	0.70
1:D:533:ASN:HB3	1:D:536:ASN:HB2	1.72	0.70
1:D:3017:PHE:O	1:D:3036:LYS:NZ	2.21	0.70
1:A:2545:GLU:N	1:A:2545:GLU:OE2	2.24	0.70
1:B:1573:MET:N	1:B:1573:MET:SD	2.64	0.70
1:D:438:ILE:O	1:D:442:ILE:HG12	1.91	0.70
1:D:516:LYS:NZ	1:D:555:GLU:O	2.24	0.70
1:D:2013:LYS:HZ1	1:D:3665:GLU:HB2	1.56	0.70
1:C:1091:GLU:OE2	1:C:1212:ARG:NH2	2.23	0.70
1:B:2538:THR:HB	1:B:2541:PHE:HB2	1.74	0.70
1:B:2545:GLU:N	1:B:2545:GLU:OE2	2.24	0.70
1:D:826:ILE:HG13	1:D:827:LYS:HD2	1.74	0.70
1:C:1573:MET:N	1:C:1573:MET:SD	2.64	0.70
1:A:4239:GLU:O	1:A:4242:ILE:HG13	1.90	0.70
1:B:213:TYR:HA	1:B:340:LYS:HA	1.74	0.70
1:B:4634:GLU:OE1	1:B:4636:THR:N	2.24	0.70
1:C:2538:THR:HB	1:C:2541:PHE:HB2	1.74	0.70
1:B:1727:ARG:HA	1:B:1730:MET:HE3	1.73	0.70
1:D:213:TYR:HA	1:D:340:LYS:HA	1.74	0.70
1:D:4634:GLU:OE1	1:D:4636:THR:N	2.24	0.70
1:C:826:ILE:HG13	1:C:827:LYS:HD2	1.74	0.70
1:C:4239:GLU:O	1:C:4242:ILE:HG13	1.90	0.70
1:A:2930:LEU:HD22	1:A:2936:ALA:HB2	1.73	0.70
1:B:4041:ALA:HA	1:B:4044:MET:HG2	1.73	0.70
1:D:1573:MET:N	1:D:1573:MET:SD	2.64	0.70
1:A:2013:LYS:HZ1	1:A:3665:GLU:HB2	1.56	0.70
1:A:2025:GLU:HA	1:A:2028:ARG:HE	1.55	0.70
1:D:2545:GLU:N	1:D:2545:GLU:OE2	2.24	0.70
1:D:3014:CYS:HG	1:D:3074:SER:HG	1.38	0.70

Continued on next page...

Continued from previous page...

Atom-1	Atom-2	Interatomic distance (Å)	Clash overlap (Å)
1:C:438:ILE:O	1:C:442:ILE:HG12	1.91	0.70
1:C:516:LYS:NZ	1:C:555:GLU:O	2.24	0.70
1:A:914:PRO:HB2	1:A:917:GLU:HG2	1.72	0.70
1:A:3478:MET:HE2	1:B:1141:ARG:NH2	2.07	0.70
1:A:3575:LEU:CD2	1:B:1208:VAL:HG21	2.20	0.70
2:E:73:LYS:HZ1	2:E:75:THR:HG23	1.55	0.70
1:B:2742:THR:OG1	1:B:2814:LYS:O	2.10	0.70
1:B:3769:ARG:O	1:B:3773:ARG:NH1	2.25	0.70
1:D:2538:THR:HB	1:D:2541:PHE:HB2	1.74	0.70
1:C:213:TYR:HA	1:C:340:LYS:HA	1.74	0.70
1:A:438:ILE:O	1:A:442:ILE:HG12	1.91	0.70
1:A:516:LYS:NZ	1:A:555:GLU:O	2.24	0.70
1:B:27:THR:HA	1:B:32:GLN:HA	1.73	0.70
1:D:914:PRO:HB2	1:D:917:GLU:HG2	1.72	0.70
1:D:1220:GLN:HB3	1:C:3522:LEU:CD1	2.07	0.70
1:C:317:ARG:O	1:C:347:PHE:N	2.22	0.70
1:C:707:VAL:HG23	1:C:782:SER:HB2	1.74	0.70
1:C:3065:VAL:HA	1:C:3068:LEU:HD12	1.73	0.70
1:A:4634:GLU:OE1	1:A:4636:THR:N	2.24	0.69
2:H:79:ASP:OD2	2:H:80:TYR:N	2.25	0.69
1:B:3504:SER:H	1:B:3507:THR:HG1	1.40	0.69
1:D:3065:VAL:HA	1:D:3068:LEU:HD12	1.73	0.69
1:C:3769:ARG:O	1:C:3773:ARG:NH1	2.25	0.69
1:A:199:LEU:HD12	1:A:200:TRP:H	1.56	0.69
1:A:1573:MET:N	1:A:1573:MET:SD	2.64	0.69
1:A:2538:THR:HB	1:A:2541:PHE:HB2	1.74	0.69
1:B:199:LEU:HD12	1:B:200:TRP:H	1.56	0.69
1:D:241:GLN:O	1:D:243:ARG:NH2	2.23	0.69
1:D:663:TYR:HE1	1:D:745:SER:HB2	1.56	0.69
1:D:1676:LEU:HD21	1:D:2168:VAL:HG23	1.73	0.69
1:D:2175:GLU:HB2	1:D:2228:MET:HE3	1.73	0.69
1:D:2930:LEU:HD22	1:D:2936:ALA:HB2	1.73	0.69
1:A:2888:ARG:O	1:A:2892:GLN:NE2	2.26	0.69
1:A:4041:ALA:HA	1:A:4044:MET:HG2	1.73	0.69
2:E:40:ARG:HH21	2:E:102:GLU:HG2	1.55	0.69
2:H:7:ILE:HD11	2:H:73:LYS:HG3	1.74	0.69
1:B:127:MET:N	1:B:127:MET:SD	2.64	0.69
1:D:393:CYS:SG	1:D:394:GLN:N	2.66	0.69
1:C:2930:LEU:HD22	1:C:2936:ALA:HB2	1.73	0.69
1:A:826:ILE:HG13	1:A:827:LYS:HD2	1.74	0.69
1:B:1676:LEU:HD21	1:B:2168:VAL:HG23	1.73	0.69

Continued on next page...

Continued from previous page...

Atom-1	Atom-2	Interatomic distance (Å)	Clash overlap (Å)
1:B:2489:LYS:NZ	1:B:2491:SER:OG	2.22	0.69
1:D:1196:PRO:O	1:D:1198:GLN:NE2	2.23	0.69
1:C:2355:ARG:O	1:C:2359:ARG:HG2	1.93	0.69
1:A:1216:ILE:HA	1:D:3424:LEU:HD13	1.73	0.69
1:A:3904:ARG:NH1	1:A:3973:CYS:SG	2.62	0.69
1:C:393:CYS:SG	1:C:394:GLN:N	2.66	0.69
1:C:1463:ASN:O	1:C:1468:LYS:NZ	2.24	0.69
1:C:4634:GLU:OE1	1:C:4636:THR:N	2.24	0.69
1:A:1302:ARG:NH1	1:A:1303:CYS:O	2.26	0.69
1:A:3065:VAL:HA	1:A:3068:LEU:HD12	1.73	0.69
1:A:3522:LEU:CD1	1:B:1220:GLN:HB3	2.05	0.69
1:B:357:LEU:HD11	1:B:376:ALA:HB1	1.74	0.69
1:B:393:CYS:SG	1:B:394:GLN:N	2.66	0.69
1:B:826:ILE:HG13	1:B:827:LYS:HD2	1.74	0.69
1:B:1302:ARG:NH1	1:B:1303:CYS:O	2.26	0.69
1:C:1302:ARG:NH1	1:C:1303:CYS:O	2.26	0.69
1:C:2742:THR:OG1	1:C:2814:LYS:O	2.10	0.69
1:C:4041:ALA:HA	1:C:4044:MET:HG2	1.73	0.69
1:A:1727:ARG:HA	1:A:1730:MET:HE3	1.74	0.69
1:A:4684:ASP:OD1	1:A:4684:ASP:N	2.25	0.69
2:G:54:GLU:N	2:G:54:GLU:OE1	2.26	0.69
1:B:426:ARG:NH1	1:B:504:ALA:O	2.22	0.69
1:B:1463:ASN:O	1:B:1468:LYS:NZ	2.24	0.69
1:B:2452:ARG:NH1	1:C:174:VAL:O	2.25	0.69
1:D:504:ALA:HB2	1:D:512:ALA:HB2	1.72	0.69
1:D:1216:ILE:HA	1:C:3424:LEU:HD13	1.74	0.69
1:D:2519:LEU:HD13	1:D:2575:ARG:HG3	1.75	0.69
1:C:27:THR:HA	1:C:32:GLN:HA	1.73	0.69
1:C:199:LEU:HD12	1:C:200:TRP:H	1.56	0.69
1:A:145:ALA:HB2	1:A:175:SER:HB2	1.75	0.69
1:A:213:TYR:HA	1:A:340:LYS:HA	1.74	0.69
1:A:663:TYR:HE1	1:A:745:SER:HB2	1.55	0.69
1:A:2355:ARG:O	1:A:2359:ARG:HG2	1.93	0.69
1:A:2742:THR:OG1	1:A:2814:LYS:O	2.10	0.69
1:A:3145:GLN:HG3	1:A:3196:ARG:HE	1.57	0.69
1:A:3169:LEU:HD12	1:A:3172:ILE:HD11	1.74	0.69
2:E:79:ASP:OD2	2:E:80:TYR:N	2.26	0.69
1:B:145:ALA:HB2	1:B:175:SER:HB2	1.75	0.69
1:B:2519:LEU:HD13	1:B:2575:ARG:HG3	1.75	0.69
1:B:2577:ILE:HD12	1:B:2578:MET:H	1.56	0.69
1:B:3424:LEU:HD13	1:C:1216:ILE:HA	1.75	0.69

Continued on next page...

Continued from previous page...

Atom-1	Atom-2	Interatomic distance (Å)	Clash overlap (Å)
1:B:4692:PRO:HG3	1:B:4703:ARG:HD2	1.75	0.69
1:D:145:ALA:HB2	1:D:175:SER:HB2	1.75	0.69
1:D:2442:LEU:H	1:D:2444:GLN:NE2	1.91	0.69
1:D:2467:VAL:O	1:D:2471:SER:OG	2.08	0.69
1:D:3169:LEU:HD12	1:D:3172:ILE:HD11	1.75	0.69
1:D:3769:ARG:O	1:D:3773:ARG:NH1	2.25	0.69
1:D:4684:ASP:OD1	1:D:4684:ASP:N	2.25	0.69
1:C:127:MET:SD	1:C:127:MET:N	2.64	0.69
1:C:2888:ARG:O	1:C:2892:GLN:NE2	2.26	0.69
1:A:357:LEU:HD11	1:A:376:ALA:HB1	1.74	0.69
1:A:2442:LEU:H	1:A:2444:GLN:NE2	1.91	0.69
1:B:3478:MET:CE	1:C:1141:ARG:HH12	2.06	0.69
1:D:1208:VAL:CG2	1:C:3575:LEU:HD21	2.22	0.69
1:D:4041:ALA:HA	1:D:4044:MET:HG2	1.73	0.69
1:A:27:THR:HA	1:A:32:GLN:HA	1.73	0.69
1:A:393:CYS:SG	1:A:394:GLN:N	2.66	0.69
2:E:11:ASP:O	2:E:13:ARG:NH1	2.26	0.69
2:H:23:VAL:HG22	2:H:45:PRO:HB2	1.75	0.69
1:B:2259:GLU:OE2	1:B:2260:ASN:ND2	2.26	0.69
1:B:2442:LEU:H	1:B:2444:GLN:NE2	1.91	0.69
1:D:562:GLU:OE2	1:D:598:LYS:NZ	2.26	0.69
1:D:707:VAL:HG23	1:D:782:SER:HB2	1.74	0.69
1:D:1141:ARG:NH2	1:C:3478:MET:HE2	2.08	0.69
1:D:2888:ARG:O	1:D:2892:GLN:NE2	2.26	0.69
2:G:79:ASP:OD2	2:G:80:TYR:N	2.26	0.68
1:B:2365:GLY:O	1:B:2369[B]:ARG:NH1	2.26	0.68
1:B:3065:VAL:HA	1:B:3068:LEU:HD12	1.73	0.68
1:B:4684:ASP:OD1	1:B:4684:ASP:N	2.25	0.68
1:D:172:VAL:HG13	1:D:179:TYR:CD1	2.29	0.68
1:D:2365:GLY:O	1:D:2369[B]:ARG:NH1	2.26	0.68
1:D:3676:ASP:HA	1:D:3679:LYS:HE3	1.76	0.68
1:C:2416:VAL:HG22	1:C:2491:SER:HB2	1.75	0.68
1:A:3769:ARG:O	1:A:3773:ARG:NH1	2.25	0.68
1:A:4692:PRO:HG3	1:A:4703:ARG:HD2	1.75	0.68
2:E:78:PRO:HD3	2:E:96:THR:HG22	1.75	0.68
2:G:7:ILE:HG12	1:C:719:LEU:CD2	2.23	0.68
2:G:78:PRO:HD3	2:G:96:THR:HG22	1.75	0.68
1:B:707:VAL:HG23	1:B:782:SER:HB2	1.74	0.68
1:B:1804:LEU:HB3	1:B:1853:ILE:HG21	1.75	0.68
1:D:2519:LEU:HA	1:D:2522:LEU:HD12	1.75	0.68
1:C:241:GLN:O	1:C:243:ARG:NH2	2.23	0.68

Continued on next page...

Continued from previous page...

Atom-1	Atom-2	Interatomic distance (Å)	Clash overlap (Å)
1:C:2442:LEU:H	1:C:2444:GLN:NE2	1.91	0.68
1:C:3145:GLN:HG3	1:C:3196:ARG:HE	1.57	0.68
1:A:174:VAL:O	1:D:2452:ARG:NH1	2.26	0.68
1:A:233:ILE:O	1:A:257:ARG:NH2	2.21	0.68
1:B:3523:ASN:N	1:C:1220:GLN:OE1	2.26	0.68
1:D:2742:THR:OG1	1:D:2814:LYS:O	2.10	0.68
1:C:562:GLU:OE2	1:C:598:LYS:NZ	2.26	0.68
1:A:1101:ARG:NH1	1:A:1114:GLU:OE2	2.27	0.68
1:A:2788:HIS:HB3	1:A:2790:MET:HG3	1.76	0.68
1:D:27:THR:HA	1:D:32:GLN:HA	1.73	0.68
1:D:1302:ARG:NH1	1:D:1303:CYS:O	2.26	0.68
1:B:2189:LYS:HZ3	1:B:2192:TYR:HB2	1.57	0.68
1:C:2365:GLY:O	1:C:2369[B]:ARG:NH1	2.26	0.68
1:C:3676:ASP:HA	1:C:3679:LYS:HE3	1.76	0.68
1:B:2013:LYS:HZ1	1:B:3665:GLU:HB2	1.59	0.68
1:D:357:LEU:HD11	1:D:376:ALA:HB1	1.74	0.68
1:C:145:ALA:HB2	1:C:175:SER:HB2	1.75	0.68
1:C:172:VAL:HG13	1:C:179:TYR:CD1	2.29	0.68
1:A:707:VAL:HG23	1:A:782:SER:HB2	1.74	0.68
1:A:2365:GLY:O	1:A:2369[B]:ARG:NH1	2.26	0.68
1:D:199:LEU:HD12	1:D:200:TRP:H	1.56	0.68
1:D:317:ARG:O	1:D:347:PHE:N	2.22	0.68
1:D:2441:HIS:HA	1:D:2444:GLN:HE21	1.59	0.68
1:D:3376:GLU:HA	1:D:3379:LEU:HD12	1.76	0.68
1:C:3801:GLY:HA3	1:C:3887:PHE:HE2	1.59	0.68
1:D:2592:GLY:O	1:D:2600:ARG:NH1	2.23	0.68
1:A:3070:ILE:HG12	1:A:3073:ARG:HH21	1.59	0.68
1:A:3424:LEU:HD13	1:B:1216:ILE:HA	1.74	0.68
1:B:562:GLU:OE2	1:B:598:LYS:NZ	2.26	0.68
1:D:2355:ARG:O	1:D:2359:ARG:HG2	1.93	0.68
1:D:3145:GLN:HG3	1:D:3196:ARG:HE	1.57	0.68
1:C:842:PRO:O	1:C:1197:GLY:N	2.27	0.68
1:C:1101:ARG:NH1	1:C:1114:GLU:OE2	2.27	0.68
1:C:1290:ARG:O	1:C:1598:GLN:N	2.24	0.68
1:C:2369[B]:ARG:HB3	1:C:2373:GLY:HA2	1.76	0.68
1:C:3169:LEU:HD12	1:C:3172:ILE:HD11	1.74	0.68
1:C:4684:ASP:N	1:C:4684:ASP:OD1	2.25	0.68
1:A:172:VAL:HG13	1:A:179:TYR:CD1	2.29	0.68
1:B:1101:ARG:NH1	1:B:1114:GLU:OE2	2.27	0.68
1:B:2416:VAL:HG22	1:B:2491:SER:HB2	1.75	0.68
1:B:2441:HIS:HA	1:B:2444:GLN:HE21	1.59	0.68

Continued on next page...

Continued from previous page...

Atom-1	Atom-2	Interatomic distance (Å)	Clash overlap (Å)
1:B:2788:HIS:HB3	1:B:2790:MET:HG3	1.76	0.68
1:B:3169:LEU:HD12	1:B:3172:ILE:HD11	1.75	0.68
1:B:4904:PRO:HB3	1:B:4913:ARG:HG2	1.76	0.68
1:D:2259:GLU:OE2	1:D:2260:ASN:ND2	2.26	0.68
1:C:357:LEU:HD11	1:C:376:ALA:HB1	1.74	0.68
1:C:1804:LEU:HB3	1:C:1853:ILE:HG21	1.75	0.68
1:A:4904:PRO:HB3	1:A:4913:ARG:HG2	1.76	0.67
1:B:172:VAL:HG13	1:B:179:TYR:CD1	2.29	0.67
1:B:2355:ARG:O	1:B:2359:ARG:HG2	1.93	0.67
1:B:2519:LEU:HA	1:B:2522:LEU:HD12	1.75	0.67
1:C:4904:PRO:HB3	1:C:4913:ARG:HG2	1.76	0.67
1:A:2519:LEU:HD13	1:A:2575:ARG:HG3	1.75	0.67
1:B:2358:ILE:HG13	1:B:2359:ARG:HE	1.59	0.67
1:B:2369[B]:ARG:HB3	1:B:2373:GLY:HA2	1.76	0.67
1:B:3801:GLY:HA3	1:B:3887:PHE:HE2	1.59	0.67
1:B:3921:ASP:HA	1:B:3924:LEU:HD12	1.76	0.67
1:D:4098:ASP:O	1:D:4101:LYS:NZ	2.23	0.67
1:C:2189:LYS:HZ3	1:C:2192:TYR:HB2	1.60	0.67
1:C:3921:ASP:HA	1:C:3924:LEU:HD12	1.76	0.67
1:A:562:GLU:OE2	1:A:598:LYS:NZ	2.26	0.67
1:A:2259:GLU:OE2	1:A:2260:ASN:ND2	2.26	0.67
1:A:3676:ASP:HA	1:A:3679:LYS:HE3	1.75	0.67
1:B:3145:GLN:HG3	1:B:3196:ARG:HE	1.57	0.67
1:D:504:ALA:O	1:D:508:GLY:N	2.27	0.67
1:C:4692:PRO:HG3	1:C:4703:ARG:HD2	1.75	0.67
1:A:1804:LEU:HB3	1:A:1853:ILE:HG21	1.75	0.67
1:A:2369[B]:ARG:HB3	1:A:2373:GLY:HA2	1.76	0.67
1:A:2416:VAL:HG22	1:A:2491:SER:HB2	1.75	0.67
1:A:3376:GLU:HA	1:A:3379:LEU:HD12	1.76	0.67
1:B:299:LEU:HD23	1:B:378:LEU:HG	1.76	0.67
1:B:3281:LEU:HD21	1:B:3312:LEU:HA	1.77	0.67
1:C:2259:GLU:OE2	1:C:2260:ASN:ND2	2.26	0.67
1:C:2694:GLU:HG2	1:C:2697:ARG:HE	1.60	0.67
1:C:3021:PRO:HD3	1:C:3030:HIS:CE1	2.30	0.67
1:C:3376:GLU:HA	1:C:3379:LEU:HD12	1.76	0.67
2:F:79:ASP:OD1	2:F:80:TYR:N	2.26	0.67
1:B:818:ARG:HD2	1:B:1028:ASP:HA	1.76	0.67
1:B:3021:PRO:HD3	1:B:3030:HIS:CE1	2.30	0.67
1:D:4692:PRO:HG3	1:D:4703:ARG:HD2	1.75	0.67
1:A:2519:LEU:HA	1:A:2522:LEU:HD12	1.75	0.67
1:A:3281:LEU:HD21	1:A:3312:LEU:HA	1.77	0.67

Continued on next page...

Continued from previous page...

Atom-1	Atom-2	Interatomic distance (Å)	Clash overlap (Å)
1:A:3478:MET:CE	1:B:1141:ARG:HH12	2.07	0.67
1:B:3395:ARG:HA	1:B:3454:GLU:OE1	1.95	0.67
1:B:3676:ASP:HA	1:B:3679:LYS:HE3	1.75	0.67
1:D:2467:VAL:HG13	1:D:2524:VAL:HG21	1.77	0.67
1:D:3281:LEU:HD21	1:D:3312:LEU:HA	1.77	0.67
1:D:4904:PRO:HB3	1:D:4913:ARG:HG2	1.76	0.67
1:C:2467:VAL:HG13	1:C:2524:VAL:HG21	1.77	0.67
1:C:2519:LEU:HA	1:C:2522:LEU:HD12	1.75	0.67
1:C:3281:LEU:HD21	1:C:3312:LEU:HA	1.77	0.67
1:A:127:MET:SD	1:A:127:MET:N	2.64	0.67
1:A:1203:ASN:HB3	1:A:1211:LEU:HD21	1.77	0.67
1:A:3801:GLY:HA3	1:A:3887:PHE:HE2	1.59	0.67
2:H:7:ILE:HB	2:H:71:ARG:HG3	1.76	0.67
1:D:1221:GLU:OE2	1:D:1221:GLU:N	2.27	0.67
1:D:2788:HIS:HB3	1:D:2790:MET:HG3	1.76	0.67
1:D:3395:ARG:HA	1:D:3454:GLU:OE1	1.95	0.67
1:D:3801:GLY:HA3	1:D:3887:PHE:HE2	1.59	0.67
1:C:2788:HIS:HB3	1:C:2790:MET:HG3	1.76	0.67
1:C:3070:ILE:HG12	1:C:3073:ARG:HH21	1.59	0.67
1:B:183:SER:O	1:B:186:SER:OG	2.12	0.67
1:B:891:TRP:HA	1:B:902:ARG:HE	1.60	0.67
1:B:3206:LEU:HB3	1:B:3246:LEU:HB3	1.77	0.67
1:D:233:ILE:O	1:D:257:ARG:NH2	2.21	0.67
1:C:2358:ILE:HG13	1:C:2359:ARG:HE	1.59	0.67
1:A:2358:ILE:HG13	1:A:2359:ARG:HE	1.59	0.67
1:A:2441:HIS:HA	1:A:2444:GLN:HE21	1.59	0.67
1:A:2470:ILE:HD12	1:A:2499:LYS:HE2	1.77	0.67
1:A:2592:GLY:O	1:A:2600:ARG:NH1	2.23	0.67
1:B:3780:LEU:HA	1:B:3783:ILE:HD12	1.77	0.67
1:D:818:ARG:HD2	1:D:1028:ASP:HA	1.76	0.67
1:D:2163:ARG:HA	1:D:2166:LEU:HD12	1.77	0.67
1:C:3731:LYS:HA	1:C:3734:HIS:CE1	2.30	0.67
1:A:1208:VAL:HG11	1:D:3575:LEU:HD21	1.76	0.67
1:D:899:ASP:O	1:D:902:ARG:NH1	2.28	0.67
1:D:3921:ASP:HA	1:D:3924:LEU:HD12	1.76	0.67
1:A:296:ASP:OD2	1:A:297:GLN:NE2	2.28	0.66
1:A:2163:ARG:HA	1:A:2166:LEU:HD12	1.77	0.66
1:A:4197:ILE:O	1:A:4202:ARG:NH2	2.29	0.66
2:H:73:LYS:CE	1:D:719:LEU:HD23	2.25	0.66
1:B:2888:ARG:O	1:B:2892:GLN:NE2	2.26	0.66
1:B:3731:LYS:HA	1:B:3734:HIS:CE1	2.30	0.66

Continued on next page...

Continued from previous page...

Atom-1	Atom-2	Interatomic distance (Å)	Clash overlap (Å)
1:D:2110:TYR:O	1:D:2112:GLN:NE2	2.28	0.66
1:D:2470:ILE:HD12	1:D:2499:LYS:HE2	1.77	0.66
1:D:3070:ILE:HG12	1:D:3073:ARG:HH21	1.59	0.66
1:C:2163:ARG:HA	1:C:2166:LEU:HD12	1.77	0.66
1:A:1141:ARG:NH2	1:D:3478:MET:HE2	2.10	0.66
2:F:23:VAL:HG23	2:F:47:LYS:HD2	1.77	0.66
1:B:3937:TYR:HA	1:B:3940:LYS:HG2	1.76	0.66
1:D:1203:ASN:HB3	1:D:1211:LEU:HD21	1.77	0.66
1:C:299:LEU:HD23	1:C:378:LEU:HG	1.77	0.66
1:C:2519:LEU:HD13	1:C:2575:ARG:HG3	1.75	0.66
1:C:3780:LEU:HA	1:C:3783:ILE:HD12	1.77	0.66
1:A:183:SER:O	1:A:186:SER:OG	2.12	0.66
1:A:3670:GLU:OE1	1:A:3731:LYS:NZ	2.29	0.66
2:E:27:THR:OG1	2:E:40:ARG:NH1	2.29	0.66
1:D:2358:ILE:HG13	1:D:2359:ARG:HE	1.59	0.66
1:D:3235:SER:OG	1:D:3237:GLU:OE1	2.14	0.66
1:C:2470:ILE:HD12	1:C:2499:LYS:HE2	1.77	0.66
1:A:984:LEU:HB3	1:A:987:ARG:HH21	1.60	0.66
1:A:3522:LEU:CB	1:B:1220:GLN:OE1	2.43	0.66
1:A:3731:LYS:HA	1:A:3734:HIS:CE1	2.30	0.66
1:A:3921:ASP:HA	1:A:3924:LEU:HD12	1.76	0.66
2:H:55:VAL:HG11	2:H:59:TRP:HE3	1.60	0.66
1:D:1804:LEU:HB3	1:D:1853:ILE:HG21	1.75	0.66
1:D:2416:VAL:HG22	1:D:2491:SER:HB2	1.75	0.66
1:D:2694:GLU:HG2	1:D:2697:ARG:HE	1.60	0.66
1:C:3078:ARG:NH2	1:C:3151:GLN:O	2.29	0.66
1:A:818:ARG:HD2	1:A:1028:ASP:HA	1.76	0.66
1:A:891:TRP:HA	1:A:902:ARG:HE	1.60	0.66
1:A:4711:PHE:HB3	1:A:4712:PRO:HD3	1.78	0.66
1:B:2467:VAL:HG13	1:B:2524:VAL:HG21	1.77	0.66
1:D:3021:PRO:HD3	1:D:3030:HIS:CE1	2.30	0.66
1:D:4963:ILE:HD13	1:D:5030:LYS:HZ1	1.60	0.66
1:C:2000:SER:O	1:C:2005:GLN:NE2	2.29	0.66
1:C:2276:ALA:O	1:C:2279:SER:OG	2.14	0.66
1:C:2441:HIS:HA	1:C:2444:GLN:HE21	1.59	0.66
1:C:3395:ARG:HA	1:C:3454:GLU:OE1	1.95	0.66
1:A:2467:VAL:HG13	1:A:2524:VAL:HG21	1.77	0.66
1:A:2495:VAL:HG23	1:A:2498:HIS:H	1.60	0.66
1:A:3937:TYR:HA	1:A:3940:LYS:HG2	1.76	0.66
1:B:899:ASP:O	1:B:902:ARG:NH1	2.28	0.66
1:B:3376:GLU:HA	1:B:3379:LEU:HD12	1.76	0.66

Continued on next page...

Continued from previous page...

Atom-1	Atom-2	Interatomic distance (Å)	Clash overlap (Å)
1:D:299:LEU:HD23	1:D:378:LEU:HG	1.77	0.66
1:D:2369[B]:ARG:HB3	1:D:2373:GLY:HA2	1.76	0.66
1:D:3780:LEU:HA	1:D:3783:ILE:HD12	1.77	0.66
1:A:2694:GLU:HG2	1:A:2697:ARG:HE	1.60	0.66
1:A:3051:ARG:NH2	1:A:3102:ASP:OD2	2.29	0.66
1:B:1623:ARG:HE	1:B:1624:LEU:HD22	1.61	0.66
1:B:2694:GLU:HG2	1:B:2697:ARG:HE	1.60	0.66
1:B:3078:ARG:NH2	1:B:3151:GLN:O	2.29	0.66
1:D:296:ASP:OD2	1:D:297:GLN:NE2	2.28	0.66
1:D:2189:LYS:HZ3	1:D:2192:TYR:HB2	1.60	0.66
1:D:3264:THR:OG1	1:D:3265:GLU:OE2	2.13	0.66
1:D:3504:SER:H	1:D:3507:THR:HG1	1.44	0.66
1:C:891:TRP:HA	1:C:902:ARG:HE	1.60	0.66
1:C:2495:VAL:HG23	1:C:2498:HIS:H	1.60	0.66
1:C:3130:THR:O	1:C:3134:VAL:HG12	1.96	0.66
1:A:884:LEU:HD21	1:A:969:PRO:HG3	1.78	0.66
1:A:1290:ARG:O	1:A:1598:GLN:N	2.24	0.66
1:A:3130:THR:O	1:A:3134:VAL:HG12	1.96	0.66
1:A:3896:ASN:ND2	1:A:3899:PHE:HB2	2.11	0.66
1:B:1203:ASN:HB3	1:B:1211:LEU:HD21	1.77	0.66
1:B:1290:ARG:O	1:B:1598:GLN:N	2.24	0.66
1:B:1671:ARG:HH21	1:B:1675:ALA:HA	1.61	0.66
1:B:2163:ARG:HA	1:B:2166:LEU:HD12	1.77	0.66
1:B:3070:ILE:HG12	1:B:3073:ARG:HH21	1.59	0.66
1:D:2000:SER:O	1:D:2005:GLN:NE2	2.29	0.66
1:D:3937:TYR:HA	1:D:3940:LYS:HG2	1.76	0.66
1:C:504:ALA:O	1:C:508:GLY:N	2.27	0.66
1:C:3504:SER:H	1:C:3507:THR:HG1	1.43	0.66
1:C:4711:PHE:HB3	1:C:4712:PRO:HD3	1.78	0.66
1:A:899:ASP:O	1:A:902:ARG:NH1	2.28	0.66
1:A:2110:TYR:O	1:A:2112:GLN:NE2	2.28	0.66
1:A:3395:ARG:HA	1:A:3454:GLU:OE1	1.95	0.66
2:E:54:GLU:OE1	2:E:54:GLU:N	2.27	0.66
1:B:842:PRO:O	1:B:1197:GLY:N	2.27	0.66
1:B:3264:THR:OG1	1:B:3265:GLU:OE2	2.13	0.66
1:B:4197:ILE:O	1:B:4202:ARG:NH2	2.29	0.66
1:D:2495:VAL:HG23	1:D:2498:HIS:H	1.60	0.66
1:D:4197:ILE:O	1:D:4202:ARG:NH2	2.28	0.66
1:C:818:ARG:HD2	1:C:1028:ASP:HA	1.76	0.66
1:C:1623:ARG:HE	1:C:1624:LEU:HD22	1.61	0.66
1:A:1931:LEU:HD22	1:A:1935:VAL:HG11	1.78	0.66

Continued on next page...

Continued from previous page...

Atom-1	Atom-2	Interatomic distance (Å)	Clash overlap (Å)
1:A:2000:SER:O	1:A:2005:GLN:NE2	2.29	0.66
1:B:2000:SER:O	1:B:2005:GLN:NE2	2.29	0.66
1:D:842:PRO:O	1:D:1197:GLY:N	2.27	0.66
1:D:984:LEU:HB3	1:D:987:ARG:HH21	1.60	0.66
1:D:1623:ARG:HE	1:D:1624:LEU:HD22	1.61	0.66
1:D:1931:LEU:HD22	1:D:1935:VAL:HG11	1.78	0.66
1:D:3206:LEU:HB3	1:D:3246:LEU:HB3	1.77	0.66
1:C:828:GLU:OE2	1:C:831:ARG:NH1	2.29	0.66
1:C:1671:ARG:HH21	1:C:1675:ALA:HA	1.61	0.66
1:C:3206:LEU:HB3	1:C:3246:LEU:HB3	1.77	0.66
1:C:4197:ILE:O	1:C:4202:ARG:NH2	2.28	0.66
1:A:299:LEU:HD23	1:A:378:LEU:HG	1.76	0.65
1:B:317:ARG:O	1:B:347:PHE:N	2.22	0.65
1:B:3130:THR:O	1:B:3134:VAL:HG12	1.96	0.65
1:D:891:TRP:HA	1:D:902:ARG:HE	1.60	0.65
1:D:3731:LYS:HA	1:D:3734:HIS:CE1	2.30	0.65
1:C:173:SER:O	1:C:177:GLU:N	2.29	0.65
1:C:1221:GLU:OE2	1:C:1221:GLU:N	2.27	0.65
1:A:4098:ASP:O	1:A:4101:LYS:NZ	2.23	0.65
1:B:445:LEU:O	1:B:449:ILE:HG12	1.97	0.65
1:B:2495:VAL:HG23	1:B:2498:HIS:H	1.60	0.65
1:B:3367:LYS:HE2	1:B:3371:LYS:HZ1	1.61	0.65
1:B:4782:VAL:O	1:B:4785:THR:OG1	2.14	0.65
1:D:487:VAL:O	1:D:491:ILE:HG12	1.97	0.65
1:D:2620:GLN:HA	1:D:2623:LEU:HD12	1.78	0.65
1:C:899:ASP:O	1:C:902:ARG:NH1	2.28	0.65
1:C:984:LEU:HB3	1:C:987:ARG:HH21	1.60	0.65
1:C:1203:ASN:HB3	1:C:1211:LEU:HD21	1.77	0.65
1:C:3264:THR:OG1	1:C:3265:GLU:OE2	2.13	0.65
1:A:317:ARG:O	1:A:347:PHE:N	2.22	0.65
1:B:2470:ILE:HD12	1:B:2499:LYS:HE2	1.77	0.65
1:B:4880:MET:H	1:B:4880:MET:HE2	1.61	0.65
1:D:884:LEU:HD21	1:D:969:PRO:HG3	1.78	0.65
1:D:3896:ASN:ND2	1:D:3899:PHE:HB2	2.11	0.65
1:D:4669:VAL:HA	1:D:4672:LYS:HE2	1.77	0.65
1:C:487:VAL:O	1:C:491:ILE:HG12	1.97	0.65
1:C:3284:TRP:HB3	1:C:3305:THR:HG21	1.79	0.65
1:C:3937:TYR:HA	1:C:3940:LYS:HG2	1.76	0.65
1:A:2276:ALA:O	1:A:2279:SER:OG	2.14	0.65
1:A:3021:PRO:HD3	1:A:3030:HIS:CE1	2.30	0.65
1:A:3281:LEU:HD22	1:A:3315:LEU:HD13	1.79	0.65

Continued on next page...

Continued from previous page...

Atom-1	Atom-2	Interatomic distance (Å)	Clash overlap (Å)
1:A:3417:ASP:OD1	1:A:3420:ARG:NH2	2.30	0.65
1:B:173:SER:O	1:B:177:GLU:N	2.29	0.65
1:B:246:TYR:HB2	1:B:373:LYS:HB2	1.79	0.65
1:B:884:LEU:HD21	1:B:969:PRO:HG3	1.78	0.65
1:B:3157:ILE:HG23	1:B:3161:VAL:HB	1.79	0.65
1:B:3575:LEU:HD21	1:C:1208:VAL:HG11	1.78	0.65
1:B:4711:PHE:HB3	1:B:4712:PRO:HD3	1.78	0.65
1:D:13:PHE:HE1	1:D:164:ARG:HD2	1.62	0.65
1:D:1101:ARG:NH1	1:D:1114:GLU:OE2	2.27	0.65
1:D:3281:LEU:HD22	1:D:3315:LEU:HD13	1.79	0.65
1:D:3545:THR:HG23	1:D:3548:GLU:H	1.62	0.65
1:A:2620:GLN:HA	1:A:2623:LEU:HD12	1.78	0.65
1:D:603:LEU:HG	1:D:1669:LEU:HD11	1.78	0.65
1:D:1207:ASP:O	1:D:1210:SER:OG	2.15	0.65
1:D:3051:ARG:NH2	1:D:3102:ASP:OD2	2.29	0.65
1:D:3130:THR:O	1:D:3134:VAL:HG12	1.96	0.65
1:D:3284:TRP:HB3	1:D:3305:THR:HG21	1.79	0.65
1:C:445:LEU:O	1:C:449:ILE:HG12	1.97	0.65
1:C:884:LEU:HD21	1:C:969:PRO:HG3	1.78	0.65
1:C:3417:ASP:OD1	1:C:3420:ARG:NH2	2.30	0.65
1:A:504:ALA:O	1:A:508:GLY:N	2.27	0.65
1:A:1623:ARG:HE	1:A:1624:LEU:HD22	1.61	0.65
1:A:1671:ARG:HH21	1:A:1675:ALA:HA	1.61	0.65
1:B:828:GLU:OE2	1:B:831:ARG:NH1	2.29	0.65
1:B:3102:ASP:OD1	1:B:3105:LYS:NZ	2.30	0.65
1:B:3103:ILE:HA	1:B:3106:MET:HG2	1.79	0.65
1:B:3284:TRP:HB3	1:B:3305:THR:HG21	1.79	0.65
1:B:3670:GLU:OE1	1:B:3731:LYS:NZ	2.29	0.65
1:B:4772:ASP:O	1:B:4776:GLN:NE2	2.30	0.65
1:D:4639:MET:N	1:D:4639:MET:SD	2.70	0.65
1:C:3157:ILE:HG23	1:C:3161:VAL:HB	1.78	0.65
1:A:246:TYR:HB2	1:A:373:LYS:HB2	1.79	0.65
1:A:308:HIS:NE2	1:A:310:LYS:HB3	2.12	0.65
1:A:2437:ALA:O	1:A:2508:ARG:NH2	2.30	0.65
1:A:3545:THR:HG23	1:A:3548:GLU:H	1.61	0.65
1:A:3875:MET:HB2	1:A:3953:LYS:HE2	1.78	0.65
1:B:681:HIS:HE1	1:B:683:ARG:HB2	1.62	0.65
1:B:2746:ILE:HD12	1:B:2746:ILE:H	1.62	0.65
1:B:3896:ASN:ND2	1:B:3899:PHE:HB2	2.11	0.65
1:B:4583:SER:O	1:B:4629:TYR:N	2.30	0.65
1:D:445:LEU:O	1:D:449:ILE:HG12	1.97	0.65

Continued on next page...

Continued from previous page...

Atom-1	Atom-2	Interatomic distance (Å)	Clash overlap (Å)
1:D:828:GLU:OE2	1:D:831:ARG:NH1	2.29	0.65
1:D:1727:ARG:HA	1:D:1730:MET:HE3	1.77	0.65
1:D:3417:ASP:OD1	1:D:3420:ARG:NH2	2.30	0.65
1:D:4772:ASP:O	1:D:4776:GLN:NE2	2.30	0.65
1:C:3081:MET:HG2	1:C:3156:VAL:HA	1.79	0.65
1:C:3545:THR:HG23	1:C:3548:GLU:H	1.61	0.65
1:A:2639:MET:HA	1:A:2642:LYS:HD2	1.79	0.65
1:A:2746:ILE:H	1:A:2746:ILE:HD12	1.62	0.65
1:A:3206:LEU:HB3	1:A:3246:LEU:HB3	1.77	0.65
1:A:4782:VAL:O	1:A:4785:THR:OG1	2.14	0.65
1:B:3450:ASN:O	1:B:3454:GLU:HG3	1.97	0.65
1:D:168:ASP:HB3	1:D:199:LEU:HD11	1.79	0.65
1:D:3648:ARG:O	1:D:3652:MET:HG2	1.97	0.65
1:D:4711:PHE:HB3	1:D:4712:PRO:HD3	1.78	0.65
1:C:308:HIS:NE2	1:C:310:LYS:HB3	2.12	0.65
1:C:3035:GLU:O	1:C:3039:ILE:HG13	1.97	0.65
1:C:3875:MET:HB2	1:C:3953:LYS:HE2	1.78	0.65
1:C:4669:VAL:HA	1:C:4672:LYS:HE2	1.78	0.65
1:A:828:GLU:OE2	1:A:831:ARG:NH1	2.29	0.65
1:A:3078:ARG:NH2	1:A:3151:GLN:O	2.29	0.65
1:A:4669:VAL:HA	1:A:4672:LYS:HE2	1.78	0.65
1:B:984:LEU:HB3	1:B:987:ARG:HH21	1.60	0.65
1:D:1671:ARG:HH21	1:D:1675:ALA:HA	1.61	0.65
1:C:603:LEU:HG	1:C:1669:LEU:HD11	1.78	0.65
1:C:3051:ARG:NH2	1:C:3102:ASP:OD2	2.29	0.65
1:C:3103:ILE:HA	1:C:3106:MET:HG2	1.79	0.65
1:C:4003:LEU:HD23	1:C:4009:GLN:HB3	1.78	0.65
1:C:4098:ASP:O	1:C:4101:LYS:NZ	2.23	0.65
1:A:513:GLU:OE2	1:A:513:GLU:N	2.30	0.65
1:A:590:LEU:HB3	1:A:631:LEU:HD21	1.79	0.65
1:A:3575:LEU:HD21	1:B:1208:VAL:HG11	1.77	0.65
1:A:3780:LEU:HA	1:A:3783:ILE:HD12	1.77	0.65
2:H:7:ILE:HG12	1:D:719:LEU:HD21	1.79	0.65
2:H:88:PRO:CB	1:D:623:GLU:OE2	2.43	0.65
1:B:504:ALA:O	1:B:508:GLY:N	2.27	0.65
1:B:3235:SER:OG	1:B:3237:GLU:OE1	2.14	0.65
1:D:13:PHE:HB3	1:D:100:THR:HG21	1.79	0.65
1:C:1948:ASP:OD1	1:C:2126:ARG:NH2	2.30	0.65
1:C:2746:ILE:H	1:C:2746:ILE:HD12	1.62	0.65
1:C:3235:SER:OG	1:C:3237:GLU:OE1	2.14	0.65
1:A:13:PHE:HE1	1:A:164:ARG:HD2	1.62	0.64

Continued on next page...

Continued from previous page...

Atom-1	Atom-2	Interatomic distance (Å)	Clash overlap (Å)
1:A:1649:ASP:HB3	1:A:1652:GLU:HG3	1.79	0.64
2:F:78:PRO:HA	2:F:81:ALA:HB3	1.80	0.64
1:B:513:GLU:N	1:B:513:GLU:OE2	2.30	0.64
1:B:2437:ALA:O	1:B:2508:ARG:NH2	2.30	0.64
1:B:2974:ILE:HG21	1:B:3049:LEU:HG	1.79	0.64
1:B:3009:TYR:O	1:B:3013:HIS:ND1	2.30	0.64
1:B:3417:ASP:OD1	1:B:3420:ARG:NH2	2.30	0.64
1:B:3767:GLN:NE2	1:B:3806:ASN:O	2.29	0.64
1:B:4098:ASP:O	1:B:4101:LYS:NZ	2.23	0.64
1:D:140:ASP:OD1	1:D:141:ALA:N	2.31	0.64
1:D:1208:VAL:HG11	1:C:3575:LEU:HD21	1.79	0.64
1:D:2276:ALA:O	1:D:2279:SER:OG	2.14	0.64
1:C:13:PHE:HB3	1:C:100:THR:HG21	1.79	0.64
1:A:140:ASP:OD1	1:A:141:ALA:N	2.31	0.64
1:A:681:HIS:HE1	1:A:683:ARG:HB2	1.62	0.64
1:A:2165:LEU:HD23	1:A:2178:MET:HG3	1.79	0.64
1:A:3081:MET:HG2	1:A:3156:VAL:HA	1.79	0.64
1:A:3264:THR:OG1	1:A:3265:GLU:OE2	2.13	0.64
1:D:2639:MET:HA	1:D:2642:LYS:HD2	1.79	0.64
1:D:3081:MET:HG2	1:D:3156:VAL:HA	1.79	0.64
1:D:4583:SER:O	1:D:4629:TYR:N	2.30	0.64
1:C:246:TYR:HB2	1:C:373:LYS:HB2	1.79	0.64
1:C:2437:ALA:O	1:C:2508:ARG:NH2	2.30	0.64
1:C:2559:LEU:HD11	1:C:2603:ILE:HG12	1.79	0.64
1:C:3009:TYR:O	1:C:3013:HIS:ND1	2.30	0.64
1:C:3281:LEU:HD22	1:C:3315:LEU:HD13	1.79	0.64
1:A:13:PHE:HB3	1:A:100:THR:HG21	1.79	0.64
1:A:1207:ASP:O	1:A:1210:SER:OG	2.15	0.64
1:A:2974:ILE:HG21	1:A:3049:LEU:HG	1.79	0.64
1:A:3450:ASN:O	1:A:3454:GLU:HG3	1.97	0.64
2:H:26:TYR:N	2:H:39:SER:OG	2.28	0.64
1:B:487:VAL:O	1:B:491:ILE:HG12	1.97	0.64
1:B:603:LEU:HG	1:B:1669:LEU:HD11	1.78	0.64
1:B:765:GLN:OE1	1:B:765:GLN:N	2.30	0.64
1:B:2306:GLY:HA2	1:B:2323:TRP:HB2	1.80	0.64
1:B:3051:ARG:NH2	1:B:3102:ASP:OD2	2.29	0.64
1:B:3648:ARG:O	1:B:3652:MET:HG2	1.97	0.64
1:B:3842:LEU:HB2	1:B:3929:SER:HB2	1.79	0.64
1:B:4669:VAL:HA	1:B:4672:LYS:HE2	1.78	0.64
1:D:765:GLN:N	1:D:765:GLN:OE1	2.30	0.64
1:D:2974:ILE:HG21	1:D:3049:LEU:HG	1.79	0.64

Continued on next page...

Continued from previous page...

Atom-1	Atom-2	Interatomic distance (Å)	Clash overlap (Å)
1:D:3035:GLU:O	1:D:3039:ILE:HG13	1.97	0.64
1:D:3102:ASP:OD1	1:D:3105:LYS:NZ	2.30	0.64
1:D:4003:LEU:HD23	1:D:4009:GLN:HB3	1.79	0.64
1:D:4159:ARG:HA	1:D:4162:ASN:HD22	1.63	0.64
1:C:590:LEU:HB3	1:C:631:LEU:HD21	1.80	0.64
1:C:2974:ILE:HG21	1:C:3049:LEU:HG	1.79	0.64
1:C:3648:ARG:O	1:C:3652:MET:HG2	1.97	0.64
1:C:3896:ASN:ND2	1:C:3899:PHE:HB2	2.11	0.64
1:A:445:LEU:O	1:A:449:ILE:HG12	1.97	0.64
1:A:871:ARG:HA	1:A:874:LEU:HG	1.80	0.64
1:A:3284:TRP:HB3	1:A:3305:THR:HG21	1.79	0.64
1:A:3473:ASP:OD1	1:A:3477:LYS:NZ	2.31	0.64
1:A:3842:LEU:HB2	1:A:3929:SER:HB2	1.79	0.64
1:A:4639:MET:N	1:A:4639:MET:SD	2.70	0.64
1:B:4639:MET:N	1:B:4639:MET:SD	2.70	0.64
1:D:1463:ASN:O	1:D:1468:LYS:NZ	2.24	0.64
1:D:2559:LEU:HD11	1:D:2603:ILE:HG12	1.79	0.64
1:D:2746:ILE:H	1:D:2746:ILE:HD12	1.62	0.64
1:C:2306:GLY:HA2	1:C:2323:TRP:HB2	1.80	0.64
1:C:3203:VAL:HG13	1:C:3211:ASN:HD22	1.62	0.64
1:C:4639:MET:SD	1:C:4639:MET:N	2.70	0.64
1:A:628:GLY:O	2:E:34:LYS:NZ	2.30	0.64
1:A:790:ARG:NH1	1:A:1624:LEU:O	2.31	0.64
1:A:842:PRO:O	1:A:1197:GLY:N	2.27	0.64
1:A:2277:ALA:HB1	1:A:2337:PHE:HD2	1.63	0.64
1:A:2306:GLY:HA2	1:A:2323:TRP:HB2	1.80	0.64
1:B:13:PHE:HB3	1:B:100:THR:HG21	1.79	0.64
1:B:140:ASP:OD1	1:B:141:ALA:N	2.31	0.64
1:B:1931:LEU:HD22	1:B:1935:VAL:HG11	1.78	0.64
1:B:2553:TYR:HA	1:B:2556:LEU:HD12	1.80	0.64
1:B:3035:GLU:O	1:B:3039:ILE:HG13	1.97	0.64
1:D:308:HIS:NE2	1:D:310:LYS:HB3	2.12	0.64
1:D:1457:TYR:HB2	1:D:1491:ASN:HB2	1.80	0.64
1:D:1996:ARG:HA	1:D:1999:ARG:HB2	1.80	0.64
1:D:3450:ASN:O	1:D:3454:GLU:HG3	1.97	0.64
1:C:513:GLU:N	1:C:513:GLU:OE2	2.30	0.64
1:C:3227:ARG:HH21	1:C:3232:LEU:HD22	1.62	0.64
1:C:3450:ASN:O	1:C:3454:GLU:HG3	1.97	0.64
1:C:4583:SER:O	1:C:4629:TYR:N	2.30	0.64
1:A:487:VAL:O	1:A:491:ILE:HG12	1.97	0.64
1:A:2490:MET:N	1:A:2490:MET:SD	2.71	0.64

Continued on next page...

Continued from previous page...

Atom-1	Atom-2	Interatomic distance (Å)	Clash overlap (Å)
1:A:3035:GLU:O	1:A:3039:ILE:HG13	1.97	0.64
2:F:54:GLU:OE1	2:F:54:GLU:N	2.29	0.64
1:B:13:PHE:HE1	1:B:164:ARG:HD2	1.62	0.64
1:B:590:LEU:HB3	1:B:631:LEU:HD21	1.80	0.64
1:B:2559:LEU:HD11	1:B:2603:ILE:HG12	1.79	0.64
1:B:3545:THR:HG23	1:B:3548:GLU:H	1.61	0.64
1:D:513:GLU:N	1:D:513:GLU:OE2	2.30	0.64
1:D:3157:ILE:HG23	1:D:3161:VAL:HB	1.78	0.64
1:C:140:ASP:OD1	1:C:141:ALA:N	2.31	0.64
1:C:233:ILE:O	1:C:257:ARG:NH2	2.21	0.64
1:C:4772:ASP:O	1:C:4776:GLN:NE2	2.30	0.64
1:A:1220:GLN:OE1	1:D:3522:LEU:CB	2.45	0.64
1:A:1948:ASP:OD1	1:A:2126:ARG:NH2	2.30	0.64
1:A:3504:SER:H	1:A:3507:THR:HG1	1.46	0.64
1:A:4583:SER:O	1:A:4629:TYR:N	2.30	0.64
1:B:1527:MET:HG2	1:B:1540:PHE:HB2	1.80	0.64
1:B:3478:MET:HE2	1:C:1141:ARG:NH2	2.12	0.64
1:D:173:SER:O	1:D:177:GLU:N	2.29	0.64
1:D:246:TYR:HB2	1:D:373:LYS:HB2	1.79	0.64
1:D:681:HIS:HE1	1:D:683:ARG:HB2	1.62	0.64
1:D:790:ARG:NH1	1:D:1624:LEU:O	2.31	0.64
1:D:871:ARG:HA	1:D:874:LEU:HG	1.79	0.64
1:D:1070:ASP:OD1	1:D:1241:SER:OG	2.16	0.64
1:D:2165:LEU:HD23	1:D:2178:MET:HG3	1.79	0.64
1:D:2437:ALA:O	1:D:2508:ARG:NH2	2.30	0.64
1:D:3203:VAL:HG13	1:D:3211:ASN:HD22	1.62	0.64
1:C:1457:TYR:HB2	1:C:1491:ASN:HB2	1.80	0.64
1:C:3005:LEU:HA	1:C:3008:GLN:HE21	1.63	0.64
1:A:603:LEU:HG	1:A:1669:LEU:HD11	1.78	0.64
1:A:2559:LEU:HD11	1:A:2603:ILE:HG12	1.79	0.64
1:A:3235:SER:OG	1:A:3237:GLU:OE1	2.14	0.64
1:A:4003:LEU:HD23	1:A:4009:GLN:HB3	1.79	0.64
1:A:4772:ASP:O	1:A:4776:GLN:NE2	2.30	0.64
1:B:1649:ASP:HB3	1:B:1652:GLU:HG3	1.79	0.64
1:B:2515:GLN:OE1	1:B:2515:GLN:N	2.28	0.64
1:D:1948:ASP:OD1	1:D:2126:ARG:NH2	2.30	0.64
1:D:2306:GLY:HA2	1:D:2323:TRP:HB2	1.80	0.64
1:D:3078:ARG:NH2	1:D:3151:GLN:O	2.29	0.64
1:C:13:PHE:HE1	1:C:164:ARG:HD2	1.62	0.64
1:C:2592:GLY:O	1:C:2600:ARG:NH1	2.23	0.64
1:A:2175:GLU:HB2	1:A:2228:MET:HE3	1.79	0.64

Continued on next page...

Continued from previous page...

Atom-1	Atom-2	Interatomic distance (Å)	Clash overlap (Å)
1:B:168:ASP:HB3	1:B:199:LEU:HD11	1.79	0.64
1:B:308:HIS:NE2	1:B:310:LYS:HB3	2.12	0.64
1:B:3005:LEU:HA	1:B:3008:GLN:HE21	1.63	0.64
1:B:3875:MET:HB2	1:B:3953:LYS:HE2	1.78	0.64
1:D:1804:LEU:HD13	1:D:1853:ILE:HG13	1.80	0.64
1:D:3875:MET:HB2	1:D:3953:LYS:HE2	1.78	0.64
1:C:2490:MET:N	1:C:2490:MET:SD	2.71	0.64
1:C:2553:TYR:HA	1:C:2556:LEU:HD12	1.80	0.64
1:A:3227:ARG:HH21	1:A:3232:LEU:HD22	1.62	0.64
1:A:3648:ARG:O	1:A:3652:MET:HG2	1.97	0.64
2:G:7:ILE:HA	1:C:719:LEU:HD21	1.80	0.64
2:G:48:PHE:HZ	2:G:63:VAL:HG11	1.63	0.64
1:B:179:TYR:N	1:B:194:SER:O	2.31	0.64
1:B:2276:ALA:O	1:B:2279:SER:OG	2.14	0.64
1:B:3081:MET:HG2	1:B:3156:VAL:HA	1.79	0.64
1:D:2277:ALA:HB1	1:D:2337:PHE:HD2	1.63	0.64
1:D:2489:LYS:NZ	1:D:2491:SER:OG	2.22	0.64
1:D:3009:TYR:O	1:D:3013:HIS:ND1	2.30	0.64
1:D:3473:ASP:OD1	1:D:3477:LYS:NZ	2.31	0.64
1:C:1527:MET:HG2	1:C:1540:PHE:HB2	1.80	0.64
1:C:1804:LEU:HD13	1:C:1853:ILE:HG13	1.80	0.64
1:A:173:SER:O	1:A:177:GLU:N	2.29	0.63
1:A:179:TYR:N	1:A:194:SER:O	2.31	0.63
1:A:1996:ARG:HA	1:A:1999:ARG:HB2	1.80	0.63
2:H:7:ILE:HG12	1:D:719:LEU:CD2	2.28	0.63
1:B:3281:LEU:HD22	1:B:3315:LEU:HD13	1.79	0.63
1:B:4003:LEU:HD23	1:B:4009:GLN:HB3	1.79	0.63
1:B:4159:ARG:HA	1:B:4162:ASN:HD22	1.63	0.63
1:D:590:LEU:HB3	1:D:631:LEU:HD21	1.80	0.63
1:D:1617:THR:HG22	1:D:1628:VAL:HG12	1.80	0.63
1:D:1640:HIS:HE1	1:D:1645:ASN:HA	1.64	0.63
1:D:2623:LEU:O	1:D:2627:VAL:HG23	1.99	0.63
1:D:3227:ARG:HH21	1:D:3232:LEU:HD22	1.62	0.63
1:C:1649:ASP:HB3	1:C:1652:GLU:HG3	1.79	0.63
1:C:1931:LEU:HD22	1:C:1935:VAL:HG11	1.78	0.63
1:C:2165:LEU:HD23	1:C:2178:MET:HG3	1.79	0.63
1:C:3714:SER:O	1:C:3787:LYS:NZ	2.31	0.63
1:A:1070:ASP:OD1	1:A:1241:SER:OG	2.16	0.63
1:A:1527:MET:HG2	1:A:1540:PHE:HB2	1.80	0.63
1:A:1804:LEU:HD13	1:A:1853:ILE:HG13	1.80	0.63
1:A:3103:ILE:HA	1:A:3106:MET:HG2	1.79	0.63

Continued on next page...

Continued from previous page...

Atom-1	Atom-2	Interatomic distance (Å)	Clash overlap (Å)
1:B:2110:TYR:O	1:B:2112:GLN:NE2	2.28	0.63
1:B:3714:SER:O	1:B:3787:LYS:NZ	2.31	0.63
1:D:533:ASN:ND2	1:D:536:ASN:OD1	2.30	0.63
1:C:183:SER:O	1:C:186:SER:OG	2.12	0.63
1:C:1070:ASP:OD1	1:C:1241:SER:OG	2.16	0.63
1:C:4159:ARG:HA	1:C:4162:ASN:HD22	1.63	0.63
1:A:168:ASP:HB3	1:A:199:LEU:HD11	1.79	0.63
1:A:181:HIS:ND1	1:A:198:THR:OG1	2.28	0.63
1:A:1457:TYR:HB2	1:A:1491:ASN:HB2	1.80	0.63
1:A:3009:TYR:O	1:A:3013:HIS:ND1	2.30	0.63
2:H:88:PRO:HA	1:D:623:GLU:OE1	1.98	0.63
1:B:2490:MET:SD	1:B:2490:MET:N	2.71	0.63
1:B:2639:MET:HA	1:B:2642:LYS:HD2	1.79	0.63
1:B:4844:LEU:HB2	1:B:4928:LEU:HD21	1.81	0.63
1:D:2453:ILE:HA	1:D:2456:ILE:HD12	1.81	0.63
1:C:168:ASP:HB3	1:C:199:LEU:HD11	1.79	0.63
1:C:790:ARG:NH1	1:C:1624:LEU:O	2.31	0.63
1:C:1207:ASP:O	1:C:1210:SER:OG	2.15	0.63
1:C:2453:ILE:HA	1:C:2456:ILE:HD12	1.81	0.63
1:C:3473:ASP:OD1	1:C:3477:LYS:NZ	2.31	0.63
1:A:2489:LYS:NZ	1:A:2491:SER:OG	2.22	0.63
1:A:2555:CYS:HB2	1:A:2599:GLN:HE21	1.63	0.63
1:A:3157:ILE:HG23	1:A:3161:VAL:HB	1.79	0.63
1:A:3523:ASN:N	1:B:1220:GLN:OE1	2.30	0.63
1:A:3767:GLN:NE2	1:A:3806:ASN:O	2.29	0.63
1:B:1207:ASP:O	1:B:1210:SER:OG	2.15	0.63
1:B:1948:ASP:OD1	1:B:2126:ARG:NH2	2.30	0.63
1:B:3203:VAL:HG13	1:B:3211:ASN:HD22	1.62	0.63
1:B:3473:ASP:OD1	1:B:3477:LYS:NZ	2.31	0.63
1:D:183:SER:O	1:D:186:SER:OG	2.12	0.63
1:D:329:ARG:NH2	1:D:330:ASP:O	2.32	0.63
1:C:329:ARG:NH2	1:C:330:ASP:O	2.32	0.63
1:C:681:HIS:HE1	1:C:683:ARG:HB2	1.62	0.63
1:C:712:TYR:HA	1:C:1470:ARG:HH21	1.64	0.63
1:C:2515:GLN:OE1	1:C:2515:GLN:N	2.28	0.63
1:C:4844:LEU:HB2	1:C:4928:LEU:HD21	1.81	0.63
1:A:16:THR:HA	1:A:69:LEU:HD11	1.81	0.63
1:A:1640:HIS:HE1	1:A:1645:ASN:HA	1.64	0.63
1:A:1676:LEU:HD11	1:A:2168:VAL:HA	1.81	0.63
1:A:3203:VAL:HG13	1:A:3211:ASN:HD22	1.62	0.63
1:A:3714:SER:O	1:A:3787:LYS:NZ	2.31	0.63

Continued on next page...

Continued from previous page...

Atom-1	Atom-2	Interatomic distance (Å)	Clash overlap (Å)
1:A:4159:ARG:HA	1:A:4162:ASN:HD22	1.63	0.63
1:B:2883:HIS:HE1	1:B:2905:LEU:HD22	1.64	0.63
1:B:4582:VAL:CG2	1:C:4877:ASP:HA	2.29	0.63
1:D:1131:ARG:HH11	1:D:1139:PHE:HB2	1.64	0.63
1:D:1676:LEU:HD11	1:D:2168:VAL:HA	1.81	0.63
1:D:2490:MET:N	1:D:2490:MET:SD	2.71	0.63
1:D:3103:ILE:HA	1:D:3106:MET:HG2	1.79	0.63
1:D:3714:SER:O	1:D:3787:LYS:NZ	2.31	0.63
1:A:2203:MET:N	1:A:2203:MET:SD	2.72	0.63
1:A:2883:HIS:HE1	1:A:2905:LEU:HD22	1.64	0.63
1:A:3005:LEU:HA	1:A:3008:GLN:HE21	1.63	0.63
1:A:3102:ASP:OD1	1:A:3105:LYS:NZ	2.30	0.63
1:B:476:SER:O	1:B:480:GLU:HG2	1.99	0.63
1:B:2620:GLN:HA	1:B:2623:LEU:HD12	1.78	0.63
1:B:4053:SER:O	1:B:4056:GLU:HG2	1.99	0.63
1:D:16:THR:HA	1:D:69:LEU:HD11	1.81	0.63
1:D:1733:GLU:OE2	1:D:2163:ARG:NH1	2.32	0.63
1:D:2553:TYR:HA	1:D:2556:LEU:HD12	1.80	0.63
1:D:2555:CYS:HB2	1:D:2599:GLN:HE21	1.63	0.63
1:C:1996:ARG:HA	1:C:1999:ARG:HB2	1.80	0.63
1:C:4053:SER:O	1:C:4056:GLU:HG2	1.99	0.63
1:A:476:SER:O	1:A:480:GLU:HG2	1.99	0.63
1:A:1733:GLU:OE2	1:A:2163:ARG:NH1	2.32	0.63
1:B:1995:THR:O	1:B:1999:ARG:N	2.31	0.63
1:B:2165:LEU:HD23	1:B:2178:MET:HG3	1.79	0.63
1:D:712:TYR:HA	1:D:1470:ARG:HH21	1.64	0.63
1:D:1649:ASP:HB3	1:D:1652:GLU:HG3	1.79	0.63
1:D:3842:LEU:HB2	1:D:3929:SER:HB2	1.79	0.63
1:D:4248:ALA:HA	1:D:4251:ILE:HG12	1.81	0.63
1:C:179:TYR:N	1:C:194:SER:O	2.32	0.63
1:C:2110:TYR:O	1:C:2112:GLN:NE2	2.28	0.63
1:C:2620:GLN:HA	1:C:2623:LEU:HD12	1.78	0.63
1:C:2623:LEU:O	1:C:2627:VAL:HG23	1.99	0.63
1:C:4248:ALA:HA	1:C:4251:ILE:HG12	1.81	0.63
1:A:2423:MET:CE	1:A:2494:PHE:HA	2.29	0.63
1:A:2623:LEU:O	1:A:2627:VAL:HG23	1.99	0.63
1:B:273:HIS:ND1	1:B:335:GLY:O	2.32	0.63
1:B:1221:GLU:OE2	1:B:1221:GLU:N	2.27	0.63
1:B:3522:LEU:CB	1:C:1220:GLN:OE1	2.47	0.63
1:B:4732:PHE:O	1:B:4736:ARG:NE	2.32	0.63
1:D:1527:MET:HG2	1:D:1540:PHE:HB2	1.80	0.63

Continued on next page...

Continued from previous page...

Atom-1	Atom-2	Interatomic distance (Å)	Clash overlap (Å)
1:C:871:ARG:HA	1:C:874:LEU:HG	1.80	0.63
1:C:2639:MET:HA	1:C:2642:LYS:HD2	1.79	0.63
1:C:3428:ASN:ND2	1:C:3430:ASN:OD1	2.29	0.63
1:A:273:HIS:ND1	1:A:335:GLY:O	2.32	0.63
1:B:329:ARG:NH2	1:B:330:ASP:O	2.32	0.63
1:B:871:ARG:HA	1:B:874:LEU:HG	1.79	0.63
1:B:1125:ASN:HD22	1:B:1128:ARG:HD2	1.64	0.63
1:B:1640:HIS:HE1	1:B:1645:ASN:HA	1.64	0.63
1:B:1733:GLU:OE2	1:B:2163:ARG:NH1	2.32	0.63
1:B:2203:MET:N	1:B:2203:MET:SD	2.72	0.63
1:B:3227:ARG:HH21	1:B:3232:LEU:HD22	1.62	0.63
1:D:3428:ASN:ND2	1:D:3430:ASN:OD1	2.29	0.63
1:D:3996:PHE:O	1:D:4000:MET:HG3	1.99	0.63
1:C:1733:GLU:OE2	1:C:2163:ARG:NH1	2.32	0.63
1:A:2553:TYR:HA	1:A:2556:LEU:HD12	1.80	0.62
1:A:4580:TYR:CD2	1:A:4632:LEU:HB2	2.33	0.62
2:E:105:LYS:NZ	2:E:107:GLU:HG3	2.13	0.62
1:B:1070:ASP:OD1	1:B:1241:SER:OG	2.16	0.62
1:B:1617:THR:HG22	1:B:1628:VAL:HG12	1.80	0.62
1:B:1804:LEU:HD13	1:B:1853:ILE:HG13	1.80	0.62
1:B:2697:ARG:HA	1:B:2700:MET:SD	2.39	0.62
1:D:179:TYR:N	1:D:194:SER:O	2.32	0.62
1:D:206:CYS:HB2	1:D:271:GLY:HA3	1.81	0.62
1:D:3005:LEU:HA	1:D:3008:GLN:HE21	1.63	0.62
1:C:296:ASP:OD2	1:C:297:GLN:NE2	2.28	0.62
1:C:3842:LEU:HB2	1:C:3929:SER:HB2	1.79	0.62
1:C:4732:PHE:O	1:C:4736:ARG:NE	2.32	0.62
1:A:329:ARG:NH2	1:A:330:ASP:O	2.32	0.62
1:B:973:SER:O	1:B:976:ARG:NH2	2.33	0.62
1:B:1254:HIS:HA	1:B:1276:THR:HG23	1.82	0.62
1:D:476:SER:O	1:D:480:GLU:HG2	1.99	0.62
1:D:3092:LEU:HG	1:D:3096:PHE:CZ	2.34	0.62
1:C:476:SER:O	1:C:480:GLU:HG2	1.99	0.62
1:C:1676:LEU:HD11	1:C:2168:VAL:HA	1.81	0.62
1:C:2277:ALA:HB1	1:C:2337:PHE:HD2	1.63	0.62
1:C:2555:CYS:HB2	1:C:2599:GLN:HE21	1.63	0.62
1:A:2189:LYS:HZ3	1:A:2192:TYR:HB2	1.63	0.62
1:A:4844:LEU:HB2	1:A:4928:LEU:HD21	1.81	0.62
1:B:790:ARG:NH1	1:B:1624:LEU:O	2.31	0.62
1:B:1457:TYR:HB2	1:B:1491:ASN:HB2	1.80	0.62
1:B:1676:LEU:HD11	1:B:2168:VAL:HA	1.81	0.62

Continued on next page...

Continued from previous page...

Atom-1	Atom-2	Interatomic distance (Å)	Clash overlap (Å)
1:B:1982:ARG:O	1:B:1982:ARG:NE	2.32	0.62
1:B:2623:LEU:O	1:B:2627:VAL:HG23	1.99	0.62
1:B:2967:MET:HE3	1:B:3042:LEU:HD22	1.81	0.62
1:B:3366:ARG:HA	1:B:3441:ILE:HD11	1.82	0.62
1:D:273:HIS:ND1	1:D:335:GLY:O	2.32	0.62
1:D:1254:HIS:HA	1:D:1276:THR:HG23	1.82	0.62
1:D:2514:ASN:HB2	1:D:2517:PHE:HB3	1.81	0.62
1:D:3367:LYS:HE2	1:D:3371:LYS:HZ1	1.65	0.62
1:C:3996:PHE:O	1:C:4000:MET:HG3	1.99	0.62
1:A:712:TYR:HA	1:A:1470:ARG:HH21	1.64	0.62
1:A:1254:HIS:HA	1:A:1276:THR:HG23	1.82	0.62
1:A:2514:ASN:HB2	1:A:2517:PHE:HB3	1.81	0.62
1:B:598:LYS:O	1:B:602:VAL:HG23	2.00	0.62
1:B:1996:ARG:HA	1:B:1999:ARG:HB2	1.80	0.62
1:B:2782:ASP:HB2	1:B:2785:LEU:HB2	1.81	0.62
1:D:598:LYS:O	1:D:602:VAL:HG23	2.00	0.62
1:D:2203:MET:N	1:D:2203:MET:SD	2.72	0.62
1:D:4732:PHE:O	1:D:4736:ARG:NE	2.32	0.62
1:D:4844:LEU:HB2	1:D:4928:LEU:HD21	1.81	0.62
1:C:973:SER:O	1:C:976:ARG:NH2	2.33	0.62
1:C:2514:ASN:HB2	1:C:2517:PHE:HB3	1.81	0.62
1:C:2967:MET:HE3	1:C:3042:LEU:HD22	1.80	0.62
1:A:850:ASP:OD1	1:A:850:ASP:N	2.33	0.62
1:A:1982:ARG:NE	1:A:1982:ARG:O	2.32	0.62
1:A:2321:ILE:HD12	1:A:2418:LEU:HD21	1.82	0.62
1:A:2599:GLN:O	1:A:2603:ILE:HG13	2.00	0.62
1:A:3366:ARG:HA	1:A:3441:ILE:HD11	1.82	0.62
1:A:3367:LYS:HE2	1:A:3371:LYS:HZ1	1.64	0.62
2:E:78:PRO:HA	2:E:81:ALA:HB3	1.81	0.62
1:B:16:THR:HA	1:B:69:LEU:HD11	1.81	0.62
1:B:1451:GLY:HA3	1:B:1494:MET:HA	1.81	0.62
1:B:2321:ILE:HD12	1:B:2418:LEU:HD21	1.81	0.62
1:B:2514:ASN:HB2	1:B:2517:PHE:HB3	1.81	0.62
1:B:2555:CYS:HB2	1:B:2599:GLN:HE21	1.63	0.62
1:D:1125:ASN:HD22	1:D:1128:ARG:HD2	1.64	0.62
1:D:1162:PHE:HB3	1:D:1169:LEU:HD12	1.82	0.62
1:D:2321:ILE:HD12	1:D:2418:LEU:HD21	1.82	0.62
1:D:2599:GLN:O	1:D:2603:ILE:HG13	2.00	0.62
1:D:2967:MET:HE3	1:D:3042:LEU:HD22	1.80	0.62
1:C:1131:ARG:HH11	1:C:1139:PHE:HB2	1.64	0.62
1:C:1617:THR:HG22	1:C:1628:VAL:HG12	1.80	0.62

Continued on next page...

Continued from previous page...

Atom-1	Atom-2	Interatomic distance (Å)	Clash overlap (Å)
1:C:2599:GLN:O	1:C:2603:ILE:HG13	2.00	0.62
1:A:1131:ARG:HH11	1:A:1139:PHE:HB2	1.64	0.62
1:A:1162:PHE:HB3	1:A:1169:LEU:HD12	1.82	0.62
1:A:2452:ARG:NH1	1:B:174:VAL:O	2.32	0.62
1:A:2697:ARG:HA	1:A:2700:MET:SD	2.39	0.62
1:A:3782:MET:HE2	1:A:3797:THR:HB	1.81	0.62
1:B:2423:MET:CE	1:B:2494:PHE:HA	2.29	0.62
1:B:3359:ILE:HG12	1:B:3434:LEU:HD21	1.81	0.62
1:B:3575:LEU:HD21	1:C:1208:VAL:CG2	2.26	0.62
1:B:3842:LEU:HA	1:B:3875:MET:HE3	1.80	0.62
1:D:127:MET:SD	1:D:127:MET:N	2.64	0.62
1:D:239:ASP:OD2	1:D:239:ASP:N	2.32	0.62
1:D:4921:PHE:HA	1:D:4925:ILE:HD12	1.82	0.62
1:C:3092:LEU:HG	1:C:3096:PHE:CZ	2.34	0.62
1:A:2453:ILE:HA	1:A:2456:ILE:HD12	1.81	0.62
1:A:2548:LEU:O	1:A:2552:ARG:HG2	2.00	0.62
1:A:2967:MET:HE3	1:A:3042:LEU:HD22	1.80	0.62
1:A:3092:LEU:HG	1:A:3096:PHE:CZ	2.34	0.62
2:F:78:PRO:HD3	2:F:96:THR:HG22	1.80	0.62
1:B:2277:ALA:HB1	1:B:2337:PHE:HD2	1.63	0.62
1:D:2548:LEU:O	1:D:2552:ARG:HG2	2.00	0.62
1:D:4580:TYR:CD2	1:D:4632:LEU:HB2	2.33	0.62
1:C:273:HIS:ND1	1:C:335:GLY:O	2.32	0.62
1:C:2321:ILE:HD12	1:C:2418:LEU:HD21	1.81	0.62
1:C:2697:ARG:HA	1:C:2700:MET:SD	2.39	0.62
1:C:2883:HIS:HE1	1:C:2905:LEU:HD22	1.64	0.62
1:C:3322:ILE:HG13	1:C:3326:ASN:HD21	1.64	0.62
1:A:973:SER:O	1:A:976:ARG:NH2	2.33	0.62
1:A:2480:GLY:O	1:A:2484:ALA:N	2.33	0.62
1:A:3204:ALA:O	1:A:3211:ASN:ND2	2.33	0.62
1:A:3842:LEU:HA	1:A:3875:MET:HE3	1.80	0.62
1:A:4053:SER:O	1:A:4056:GLU:HG2	1.99	0.62
1:A:4248:ALA:HA	1:A:4251:ILE:HG12	1.81	0.62
1:A:4732:PHE:O	1:A:4736:ARG:NE	2.32	0.62
1:A:4880:MET:HE2	1:A:4880:MET:H	1.63	0.62
2:H:88:PRO:CB	1:D:623:GLU:CD	2.68	0.62
2:G:6:THR:HB	2:G:70:GLN:HE21	1.65	0.62
1:B:1162:PHE:HB3	1:B:1169:LEU:HD12	1.82	0.62
1:D:850:ASP:OD1	1:D:850:ASP:N	2.33	0.62
1:D:898:ASP:HB3	1:D:901:LYS:HD3	1.82	0.62
1:D:1290:ARG:O	1:D:1598:GLN:N	2.24	0.62

Continued on next page...

Continued from previous page...

Atom-1	Atom-2	Interatomic distance (Å)	Clash overlap (Å)
1:D:2782:ASP:HB2	1:D:2785:LEU:HB2	1.81	0.62
1:D:4711:PHE:HB3	1:D:4712:PRO:CD	2.30	0.62
1:C:1162:PHE:HB3	1:C:1169:LEU:HD12	1.82	0.62
1:C:3242:ASP:N	1:C:3242:ASP:OD1	2.33	0.62
1:A:176:SER:HB2	1:A:178:ARG:HD2	1.81	0.62
1:A:598:LYS:O	1:A:602:VAL:HG23	2.00	0.62
1:A:4866:SER:N	1:A:4873:ASP:OD2	2.33	0.62
2:E:27:THR:HG23	2:E:38:SER:HB2	1.80	0.62
1:B:206:CYS:HB2	1:B:271:GLY:HA3	1.81	0.62
1:B:533:ASN:ND2	1:B:536:ASN:OD1	2.31	0.62
1:D:647:ASN:ND2	1:D:820:ARG:O	2.33	0.62
1:D:973:SER:O	1:D:976:ARG:NH2	2.33	0.62
1:D:3449:HIS:O	1:D:3453:ARG:HG3	2.00	0.62
1:C:1254:HIS:HA	1:C:1276:THR:HG23	1.82	0.62
1:C:2423:MET:CE	1:C:2494:PHE:HA	2.29	0.62
1:C:2712:PRO:HB3	1:C:2956:ALA:HB2	1.82	0.62
1:C:3172:ILE:HD13	1:C:3194:LEU:HD22	1.82	0.62
1:A:647:ASN:ND2	1:A:820:ARG:O	2.33	0.62
1:A:894:GLY:HA3	1:A:903:LEU:HB3	1.82	0.62
1:A:1438:ARG:NH1	1:A:1513:ASP:OD1	2.33	0.62
1:A:1451:GLY:HA3	1:A:1494:MET:HA	1.81	0.62
1:A:4711:PHE:HB3	1:A:4712:PRO:CD	2.30	0.62
2:E:26:TYR:N	2:E:39:SER:OG	2.29	0.62
1:B:1438:ARG:NH1	1:B:1513:ASP:OD1	2.33	0.62
1:B:3204:ALA:O	1:B:3211:ASN:ND2	2.33	0.62
1:B:3322:ILE:O	1:B:3326:ASN:ND2	2.33	0.62
1:D:2293:GLN:OE1	1:D:2293:GLN:N	2.24	0.62
1:D:2697:ARG:HA	1:D:2700:MET:SD	2.39	0.62
1:D:3359:ILE:HG12	1:D:3434:LEU:HD21	1.81	0.62
1:C:1451:GLY:HA3	1:C:1494:MET:HA	1.81	0.62
2:F:7:ILE:HB	2:F:71:ARG:HG3	1.81	0.61
1:B:349:GLN:OE1	1:B:350:HIS:N	2.33	0.61
1:B:2453:ILE:HA	1:B:2456:ILE:HD12	1.81	0.61
1:B:2599:GLN:O	1:B:2603:ILE:HG13	2.00	0.61
1:B:3449:HIS:O	1:B:3453:ARG:HG3	2.00	0.61
1:B:3996:PHE:O	1:B:4000:MET:HG3	1.99	0.61
1:D:894:GLY:HA3	1:D:903:LEU:HB3	1.82	0.61
1:D:1204:LEU:HB3	1:D:1226:PHE:HB3	1.82	0.61
1:D:2712:PRO:HB3	1:D:2956:ALA:HB2	1.82	0.61
1:D:3767:GLN:NE2	1:D:3806:ASN:O	2.29	0.61
1:C:16:THR:HA	1:C:69:LEU:HD11	1.81	0.61

Continued on next page...

Continued from previous page...

Atom-1	Atom-2	Interatomic distance (Å)	Clash overlap (Å)
1:C:1125:ASN:HD22	1:C:1128:ARG:HD2	1.64	0.61
1:C:2517:PHE:O	1:C:2520:HIS:ND1	2.33	0.61
1:C:2644:LEU:O	1:C:2647:HIS:ND1	2.33	0.61
1:C:2798:SER:OG	1:C:2801:ASP:OD2	2.18	0.61
1:C:3069:HIS:HA	1:C:3142:THR:HG21	1.82	0.61
1:C:3158:LEU:O	1:C:3162:GLN:NE2	2.34	0.61
1:A:4176:PRO:O	1:A:4202:ARG:NH1	2.33	0.61
1:B:898:ASP:HB3	1:B:901:LYS:HD3	1.82	0.61
1:B:2548:LEU:O	1:B:2552:ARG:HG2	2.00	0.61
1:B:3069:HIS:HA	1:B:3142:THR:HG21	1.82	0.61
1:B:4176:PRO:O	1:B:4202:ARG:NH1	2.33	0.61
1:B:4248:ALA:HA	1:B:4251:ILE:HG12	1.81	0.61
1:B:4866:SER:N	1:B:4873:ASP:OD2	2.33	0.61
1:C:206:CYS:HB2	1:C:271:GLY:HA3	1.81	0.61
1:C:898:ASP:HB3	1:C:901:LYS:HD3	1.82	0.61
1:C:1640:HIS:HE1	1:C:1645:ASN:HA	1.64	0.61
1:C:2283:ASN:HD22	1:C:2286:LEU:HG	1.65	0.61
1:C:3204:ALA:O	1:C:3211:ASN:ND2	2.33	0.61
1:A:898:ASP:HB3	1:A:901:LYS:HD3	1.82	0.61
1:A:2782:ASP:HB2	1:A:2785:LEU:HB2	1.81	0.61
1:A:3069:HIS:HA	1:A:3142:THR:HG21	1.82	0.61
1:A:3172:ILE:HD13	1:A:3194:LEU:HD22	1.82	0.61
1:A:3359:ILE:HG12	1:A:3434:LEU:HD21	1.81	0.61
1:A:4582:VAL:CG2	1:B:4877:ASP:HA	2.30	0.61
2:G:40:ARG:CZ	1:C:674:PHE:CE2	2.83	0.61
1:B:712:TYR:HA	1:B:1470:ARG:HH21	1.64	0.61
1:B:3782:MET:HE2	1:B:3797:THR:HB	1.83	0.61
1:D:283:ARG:HH12	1:D:285:VAL:HA	1.66	0.61
1:D:3069:HIS:HA	1:D:3142:THR:HG21	1.82	0.61
1:D:3204:ALA:O	1:D:3211:ASN:ND2	2.33	0.61
1:D:4053:SER:O	1:D:4056:GLU:HG2	1.99	0.61
1:C:2782:ASP:HB2	1:C:2785:LEU:HB2	1.81	0.61
1:C:3568:SER:HA	1:C:3571:TRP:CD1	2.36	0.61
1:A:3449:HIS:O	1:A:3453:ARG:HG3	2.00	0.61
2:H:13:ARG:HG3	2:H:14:THR:HG23	1.83	0.61
2:G:54:GLU:O	1:C:1785:ALA:N	2.32	0.61
1:B:2712:PRO:HB3	1:B:2956:ALA:HB2	1.82	0.61
1:B:2999:ALA:HA	1:B:3003:LEU:HD12	1.82	0.61
1:B:3092:LEU:HG	1:B:3096:PHE:CZ	2.34	0.61
1:B:3322:ILE:HG13	1:B:3326:ASN:HD21	1.64	0.61
1:D:472:ARG:NH1	1:D:472:ARG:HA	2.16	0.61

Continued on next page...

Continued from previous page...

Atom-1	Atom-2	Interatomic distance (Å)	Clash overlap (Å)
1:D:3322:ILE:HG13	1:D:3326:ASN:HD21	1.64	0.61
1:C:850:ASP:N	1:C:850:ASP:OD1	2.33	0.61
1:C:2480:GLY:O	1:C:2484:ALA:N	2.33	0.61
1:C:3102:ASP:OD1	1:C:3105:LYS:NZ	2.30	0.61
1:A:1541:GLN:NE2	1:A:1542:VAL:O	2.34	0.61
1:A:3996:PHE:O	1:A:4000:MET:HG3	1.99	0.61
2:G:7:ILE:HG13	1:C:719:LEU:CD2	2.29	0.61
1:B:2644:LEU:O	1:B:2647:HIS:ND1	2.33	0.61
1:B:3539:ARG:HG3	1:B:3549:VAL:HG22	1.82	0.61
1:D:2423:MET:CE	1:D:2494:PHE:HA	2.29	0.61
1:D:2480:GLY:O	1:D:2484:ALA:N	2.33	0.61
1:D:2566:ALA:HA	1:D:2569:PHE:HB2	1.82	0.61
1:D:3322:ILE:O	1:D:3326:ASN:ND2	2.33	0.61
1:D:3324:VAL:O	1:D:3364:ARG:NH2	2.33	0.61
1:D:3568:SER:HA	1:D:3571:TRP:CD1	2.36	0.61
1:C:765:GLN:OE1	1:C:765:GLN:N	2.30	0.61
1:C:1204:LEU:HB3	1:C:1226:PHE:HB3	1.82	0.61
1:C:1733:GLU:OE1	1:C:1733:GLU:N	2.27	0.61
1:C:1995:THR:O	1:C:1999:ARG:N	2.31	0.61
1:C:3014:CYS:HG	1:C:3074:SER:HG	1.47	0.61
1:C:3136:LEU:O	1:C:3140:LEU:HG	2.01	0.61
1:C:3324:VAL:O	1:C:3364:ARG:NH2	2.33	0.61
1:C:3359:ILE:HG12	1:C:3434:LEU:HD21	1.81	0.61
1:A:1617:THR:HG22	1:A:1628:VAL:HG12	1.81	0.61
1:A:2515:GLN:OE1	1:A:2515:GLN:N	2.28	0.61
2:E:10:GLY:HA3	2:E:70:GLN:HB2	1.82	0.61
1:D:2883:HIS:HE1	1:D:2905:LEU:HD22	1.64	0.61
1:D:4866:SER:N	1:D:4873:ASP:OD2	2.33	0.61
1:C:1438:ARG:NH1	1:C:1513:ASP:OD1	2.33	0.61
1:A:206:CYS:HB2	1:A:271:GLY:HA3	1.81	0.61
1:A:239:ASP:OD2	1:A:239:ASP:N	2.32	0.61
1:A:1125:ASN:HD22	1:A:1128:ARG:HD2	1.64	0.61
1:A:1296:GLN:NE2	1:A:1545:ASN:OD1	2.34	0.61
1:A:2724:GLU:HA	1:A:2738:ARG:HH22	1.65	0.61
2:F:7:ILE:CG2	1:B:737:LEU:HB2	2.31	0.61
1:B:154:SER:OG	1:B:155:LYS:N	2.34	0.61
1:B:1291:LEU:HD12	1:B:1550:PRO:HB2	1.83	0.61
1:B:2151:ASP:OD1	1:B:2188:ASN:ND2	2.34	0.61
1:B:2480:GLY:O	1:B:2484:ALA:N	2.33	0.61
1:B:4921:PHE:HA	1:B:4925:ILE:HD12	1.82	0.61
1:B:4963:ILE:HD13	1:B:5030:LYS:HZ1	1.66	0.61

Continued on next page...

Continued from previous page...

Atom-1	Atom-2	Interatomic distance (Å)	Clash overlap (Å)
1:D:622:THR:HG23	1:D:626:LEU:HD12	1.83	0.61
1:D:4176:PRO:O	1:D:4202:ARG:NH1	2.33	0.61
1:C:472:ARG:NH1	1:C:472:ARG:HA	2.16	0.61
1:C:1160:ILE:O	1:C:1177:THR:OG1	2.18	0.61
1:C:2999:ALA:HA	1:C:3003:LEU:HD12	1.82	0.61
1:C:3449:HIS:O	1:C:3453:ARG:HG3	2.00	0.61
1:C:4866:SER:N	1:C:4873:ASP:OD2	2.33	0.61
1:A:533:ASN:ND2	1:A:536:ASN:OD1	2.31	0.61
1:A:2566:ALA:HA	1:A:2569:PHE:HB2	1.82	0.61
1:A:3158:LEU:O	1:A:3162:GLN:NE2	2.33	0.61
1:A:3322:ILE:HG13	1:A:3326:ASN:HD21	1.64	0.61
1:A:3324:VAL:O	1:A:3364:ARG:NH2	2.33	0.61
1:B:1653:LEU:HD21	1:B:1660:GLN:HA	1.82	0.61
1:D:176:SER:HB2	1:D:178:ARG:HD2	1.81	0.61
1:D:218:HIS:N	1:D:261:ARG:HH22	1.98	0.61
1:D:1541:GLN:NE2	1:D:1542:VAL:O	2.34	0.61
1:D:2283:ASN:HD22	1:D:2286:LEU:HG	1.65	0.61
1:D:3836:MET:SD	1:D:3837:GLN:NE2	2.74	0.61
1:C:218:HIS:N	1:C:261:ARG:HH22	1.98	0.61
1:C:497:TYR:O	1:C:553:ARG:NH2	2.33	0.61
1:C:533:ASN:ND2	1:C:536:ASN:OD1	2.31	0.61
1:C:1291:LEU:HD12	1:C:1550:PRO:HB2	1.83	0.61
1:C:1296:GLN:NE2	1:C:1545:ASN:OD1	2.34	0.61
1:C:4921:PHE:HA	1:C:4925:ILE:HD12	1.82	0.61
1:A:218:HIS:N	1:A:261:ARG:HH22	1.98	0.61
1:A:1291:LEU:HD12	1:A:1550:PRO:HB2	1.83	0.61
2:E:15:PHE:H	2:E:17:LYS:NZ	1.99	0.61
1:B:1131:ARG:HH11	1:B:1139:PHE:HB2	1.64	0.61
1:B:1204:LEU:HB3	1:B:1226:PHE:HB3	1.82	0.61
1:B:3158:LEU:O	1:B:3162:GLN:NE2	2.33	0.61
1:B:3711:THR:O	1:B:3713:LYS:NZ	2.34	0.61
1:D:1653:LEU:HD21	1:D:1660:GLN:HA	1.82	0.61
1:C:154:SER:OG	1:C:155:LYS:N	2.34	0.61
1:C:598:LYS:O	1:C:602:VAL:HG23	2.00	0.61
1:C:1982:ARG:NE	1:C:1982:ARG:O	2.32	0.61
1:C:2724:GLU:HA	1:C:2738:ARG:HH22	1.65	0.61
1:C:4144:ALA:O	1:C:4148:THR:HG23	2.01	0.61
1:C:4711:PHE:HB3	1:C:4712:PRO:CD	2.30	0.61
1:A:622:THR:HG23	1:A:626:LEU:HD12	1.83	0.61
1:A:1204:LEU:HB3	1:A:1226:PHE:HB3	1.82	0.61
1:A:1653:LEU:HD21	1:A:1660:GLN:HA	1.82	0.61

Continued on next page...

Continued from previous page...

Atom-1	Atom-2	Interatomic distance (Å)	Clash overlap (Å)
1:A:1783:VAL:HG12	2:E:55:VAL:HG13	1.82	0.61
1:A:2679:PHE:HE2	1:A:2707:ALA:HB2	1.66	0.61
1:A:2712:PRO:HB3	1:A:2956:ALA:HB2	1.82	0.61
2:G:26:TYR:N	2:G:39:SER:OG	2.25	0.61
1:B:239:ASP:OD2	1:B:239:ASP:N	2.32	0.61
1:B:296:ASP:OD2	1:B:297:GLN:NE2	2.28	0.61
1:B:2724:GLU:HA	1:B:2738:ARG:HH22	1.65	0.61
1:B:3324:VAL:O	1:B:3364:ARG:NH2	2.33	0.61
1:C:2269:GLY:O	1:C:2330:ARG:NH2	2.34	0.61
1:C:3553:LEU:HD21	1:C:3596:VAL:HG11	1.83	0.61
1:C:3836:MET:SD	1:C:3837:GLN:NE2	2.74	0.61
1:A:2644:LEU:O	1:A:2647:HIS:ND1	2.33	0.60
1:A:2963:LEU:HD21	1:A:3006:ILE:HD11	1.83	0.60
2:F:55:VAL:HG11	2:F:59:TRP:HE3	1.65	0.60
2:F:56:ILE:HD12	1:B:1783:VAL:O	2.00	0.60
1:B:176:SER:HB2	1:B:178:ARG:HD2	1.81	0.60
1:D:1451:GLY:HA3	1:D:1494:MET:HA	1.81	0.60
1:D:2517:PHE:O	1:D:2520:HIS:ND1	2.33	0.60
1:D:4952:GLU:O	1:D:4956:THR:OG1	2.19	0.60
1:C:2203:MET:N	1:C:2203:MET:SD	2.72	0.60
1:C:3366:ARG:HA	1:C:3441:ILE:HD11	1.82	0.60
1:A:755:ILE:HD12	1:A:768:PHE:HD2	1.67	0.60
1:A:765:GLN:N	1:A:765:GLN:OE1	2.30	0.60
1:B:622:THR:HG23	1:B:626:LEU:HD12	1.83	0.60
1:B:2283:ASN:HD22	1:B:2286:LEU:HG	1.65	0.60
1:B:3136:LEU:O	1:B:3140:LEU:HG	2.01	0.60
1:B:3568:SER:HA	1:B:3571:TRP:CD1	2.36	0.60
1:B:4580:TYR:CD2	1:B:4632:LEU:HB2	2.33	0.60
1:D:1160:ILE:O	1:D:1177:THR:OG1	2.18	0.60
1:D:2515:GLN:OE1	1:D:2515:GLN:N	2.28	0.60
1:D:2724:GLU:HA	1:D:2738:ARG:HH22	1.65	0.60
1:D:3172:ILE:HD13	1:D:3194:LEU:HD22	1.82	0.60
1:D:3366:ARG:HA	1:D:3441:ILE:HD11	1.81	0.60
1:D:3539:ARG:HG3	1:D:3549:VAL:HG22	1.82	0.60
1:D:3842:LEU:HA	1:D:3875:MET:HE3	1.84	0.60
1:C:2151:ASP:OD1	1:C:2188:ASN:ND2	2.34	0.60
1:C:2548:LEU:O	1:C:2552:ARG:HG2	2.00	0.60
1:C:4176:PRO:O	1:C:4202:ARG:NH1	2.33	0.60
1:A:38:ALA:HB1	1:A:64:ILE:HG13	1.83	0.60
1:A:283:ARG:HH12	1:A:285:VAL:HA	1.66	0.60
1:A:1160:ILE:O	1:A:1177:THR:OG1	2.18	0.60

Continued on next page...

Continued from previous page...

Atom-1	Atom-2	Interatomic distance (Å)	Clash overlap (Å)
1:A:1995:THR:O	1:A:1999:ARG:N	2.31	0.60
1:A:4144:ALA:O	1:A:4148:THR:HG23	2.01	0.60
1:B:1160:ILE:O	1:B:1177:THR:OG1	2.18	0.60
1:B:1541:GLN:NE2	1:B:1542:VAL:O	2.34	0.60
1:D:3282:PRO:O	1:D:3285:TRP:N	2.35	0.60
1:C:239:ASP:OD2	1:C:239:ASP:N	2.32	0.60
1:C:349:GLN:OE1	1:C:350:HIS:N	2.33	0.60
1:C:2318:TYR:OH	1:C:2416:VAL:O	2.16	0.60
1:A:472:ARG:HA	1:A:472:ARG:NH1	2.16	0.60
1:A:1246:GLU:O	1:A:1599:MET:N	2.31	0.60
1:A:3568:SER:HA	1:A:3571:TRP:CD1	2.36	0.60
1:A:3836:MET:SD	1:A:3837:GLN:NE2	2.74	0.60
2:H:78:PRO:HA	2:H:81:ALA:HB3	1.82	0.60
1:B:1296:GLN:NE2	1:B:1545:ASN:OD1	2.34	0.60
1:B:2963:LEU:HD21	1:B:3006:ILE:HD11	1.83	0.60
1:B:4144:ALA:O	1:B:4148:THR:HG23	2.01	0.60
1:D:1438:ARG:NH1	1:D:1513:ASP:OD1	2.33	0.60
1:D:3158:LEU:O	1:D:3162:GLN:NE2	2.34	0.60
1:C:3782:MET:HE2	1:C:3797:THR:HB	1.83	0.60
1:C:3981:ALA:HA	1:C:3986:TRP:CZ2	2.36	0.60
1:A:2269:GLY:O	1:A:2330:ARG:NH2	2.34	0.60
1:A:3553:LEU:HD21	1:A:3596:VAL:HG11	1.83	0.60
2:E:55:VAL:HG11	2:E:59:TRP:CE3	2.37	0.60
1:B:283:ARG:HH12	1:B:285:VAL:HA	1.66	0.60
1:B:894:GLY:HA3	1:B:903:LEU:HB3	1.82	0.60
1:B:3836:MET:SD	1:B:3837:GLN:NE2	2.74	0.60
1:D:573:GLU:CD	1:D:573:GLU:H	2.05	0.60
1:D:2151:ASP:OD1	1:D:2188:ASN:ND2	2.34	0.60
1:C:69:LEU:HA	1:C:109:LEU:HA	1.84	0.60
1:C:176:SER:HB2	1:C:178:ARG:HD2	1.81	0.60
1:C:1754:GLY:O	1:C:1758:ARG:N	2.34	0.60
1:C:3655:GLU:HA	1:C:3658:LYS:HE3	1.83	0.60
1:A:69:LEU:HA	1:A:109:LEU:HA	1.84	0.60
1:A:1754:GLY:O	1:A:1758:ARG:N	2.35	0.60
1:A:2151:ASP:OD1	1:A:2188:ASN:ND2	2.34	0.60
1:B:218:HIS:N	1:B:261:ARG:HH22	1.98	0.60
1:B:1857:GLU:OE2	1:B:1861:GLN:NE2	2.35	0.60
1:B:2269:GLY:O	1:B:2330:ARG:NH2	2.34	0.60
1:B:3172:ILE:HD13	1:B:3194:LEU:HD22	1.82	0.60
1:B:3553:LEU:HD21	1:B:3596:VAL:HG11	1.83	0.60
1:B:4711:PHE:HB3	1:B:4712:PRO:CD	2.30	0.60

Continued on next page...

Continued from previous page...

Atom-1	Atom-2	Interatomic distance (Å)	Clash overlap (Å)
1:D:349:GLN:OE1	1:D:350:HIS:N	2.33	0.60
1:D:984:LEU:HA	1:D:987:ARG:HE	1.66	0.60
1:D:1291:LEU:HD12	1:D:1550:PRO:HB2	1.83	0.60
1:D:3358:PHE:O	1:D:3362:ILE:HG12	2.01	0.60
1:C:1541:GLN:NE2	1:C:1542:VAL:O	2.34	0.60
1:C:2639:MET:SD	1:C:2639:MET:N	2.72	0.60
1:C:3250:MET:N	1:C:3250:MET:SD	2.75	0.60
1:A:984:LEU:HA	1:A:987:ARG:HE	1.66	0.60
1:A:1974:ARG:HH21	1:A:3642:TYR:HB2	1.67	0.60
1:B:472:ARG:NH1	1:B:472:ARG:HA	2.16	0.60
1:B:2679:PHE:HE2	1:B:2707:ALA:HB2	1.66	0.60
1:D:755:ILE:HD12	1:D:768:PHE:HD2	1.66	0.60
1:D:2269:GLY:O	1:D:2330:ARG:NH2	2.34	0.60
1:D:2644:LEU:O	1:D:2647:HIS:ND1	2.33	0.60
1:D:2679:PHE:HE2	1:D:2707:ALA:HB2	1.66	0.60
1:D:4689:THR:OG1	1:D:4690:GLU:OE1	2.16	0.60
1:C:573:GLU:H	1:C:573:GLU:CD	2.05	0.60
1:C:622:THR:HG23	1:C:626:LEU:HD12	1.83	0.60
1:C:1653:LEU:HD21	1:C:1660:GLN:HA	1.82	0.60
1:C:2679:PHE:HE2	1:C:2707:ALA:HB2	1.66	0.60
1:C:4880:MET:H	1:C:4880:MET:HE2	1.65	0.60
1:A:349:GLN:OE1	1:A:350:HIS:N	2.33	0.60
1:A:531:ARG:NH1	1:A:566:CYS:SG	2.75	0.60
1:A:2283:ASN:HD22	1:A:2286:LEU:HG	1.65	0.60
1:A:3539:ARG:HG3	1:A:3549:VAL:HG22	1.82	0.60
2:F:105:LYS:NZ	2:F:106:LEU:H	2.00	0.60
1:B:38:ALA:HB1	1:B:64:ILE:HG13	1.83	0.60
1:B:755:ILE:HD12	1:B:768:PHE:HD2	1.67	0.60
1:B:3655:GLU:HA	1:B:3658:LYS:HE3	1.83	0.60
1:D:1982:ARG:NE	1:D:1982:ARG:O	2.32	0.60
1:D:2621:HIS:NE2	1:D:2915:GLU:OE2	2.35	0.60
1:D:3711:THR:O	1:D:3713:LYS:NZ	2.34	0.60
1:C:1981:MET:N	1:C:1981:MET:SD	2.75	0.60
1:C:3282:PRO:O	1:C:3285:TRP:N	2.34	0.60
1:C:3788:GLY:HA3	1:C:3834:ALA:HB3	1.84	0.60
1:C:3947:GLY:O	1:C:3951:PHE:HD1	1.85	0.60
1:C:4580:TYR:CD2	1:C:4632:LEU:HB2	2.33	0.60
1:A:717:ASP:HB2	1:A:722:TRP:CD1	2.37	0.60
1:A:1674:CYS:HB2	1:A:1685:LEU:HD11	1.84	0.60
1:A:2433:LEU:HD11	1:A:2457:LEU:HD22	1.84	0.60
1:A:3282:PRO:O	1:A:3285:TRP:N	2.35	0.60

Continued on next page...

Continued from previous page...

Atom-1	Atom-2	Interatomic distance (Å)	Clash overlap (Å)
2:E:20:GLN:OE1	2:E:20:GLN:N	2.35	0.60
2:H:59:TRP:CE3	1:D:1783:VAL:HG11	2.37	0.60
2:H:105:LYS:NZ	2:H:106:LEU:O	2.34	0.60
1:B:213:TYR:H	1:B:341:TYR:H	1.50	0.60
1:B:4157:ASP:OD1	1:B:4159:ARG:NE	2.35	0.60
1:D:1263:THR:OG1	1:D:1265:ASP:OD2	2.18	0.60
1:D:1296:GLN:NE2	1:D:1545:ASN:OD1	2.34	0.60
1:C:283:ARG:HH12	1:C:285:VAL:HA	1.66	0.60
1:C:717:ASP:HB2	1:C:722:TRP:CD1	2.37	0.60
1:A:1857:GLU:OE2	1:A:1861:GLN:NE2	2.35	0.60
1:A:3358:PHE:O	1:A:3362:ILE:HG12	2.01	0.60
1:A:4157:ASP:OD1	1:A:4159:ARG:NE	2.35	0.60
1:A:4921:PHE:HA	1:A:4925:ILE:HD12	1.82	0.60
2:H:57:ARG:HH22	2:H:80:TYR:HA	1.67	0.60
1:B:233:ILE:O	1:B:257:ARG:NH2	2.21	0.60
1:B:531:ARG:NH1	1:B:566:CYS:SG	2.75	0.60
1:B:2265:LEU:HD12	1:B:2330:ARG:HB2	1.84	0.60
1:D:1674:CYS:HB2	1:D:1685:LEU:HD11	1.84	0.60
1:D:3947:GLY:O	1:D:3951:PHE:HD1	1.85	0.60
1:D:4880:MET:HE2	1:D:4880:MET:H	1.67	0.60
1:C:3300:ALA:HB3	1:C:3301:PRO:HD3	1.84	0.60
1:C:3322:ILE:O	1:C:3326:ASN:ND2	2.33	0.60
1:A:817:PRO:O	1:A:820:ARG:NH2	2.31	0.59
1:A:2639:MET:SD	1:A:2639:MET:N	2.72	0.59
1:A:3136:LEU:O	1:A:3140:LEU:HG	2.01	0.59
1:A:3322:ILE:O	1:A:3326:ASN:ND2	2.33	0.59
1:A:3711:THR:O	1:A:3713:LYS:NZ	2.34	0.59
2:H:94:HIS:ND1	2:H:94:HIS:O	2.35	0.59
1:B:439:GLU:OE2	1:B:439:GLU:N	2.25	0.59
1:B:984:LEU:HA	1:B:987:ARG:HE	1.66	0.59
1:B:2639:MET:SD	1:B:2639:MET:N	2.72	0.59
1:B:3250:MET:N	1:B:3250:MET:SD	2.75	0.59
1:B:3282:PRO:O	1:B:3285:TRP:N	2.35	0.59
1:B:3788:GLY:HA3	1:B:3834:ALA:HB3	1.84	0.59
1:D:1808:ARG:NH1	1:D:1853:ILE:O	2.35	0.59
1:D:1965:TYR:CZ	1:D:1969:LEU:HD21	2.37	0.59
1:D:2158:CYS:O	1:D:2162:ILE:HG12	2.03	0.59
1:D:2518:LEU:HD22	1:D:2565:CYS:HB3	1.84	0.59
1:D:3250:MET:N	1:D:3250:MET:SD	2.75	0.59
1:D:3446:SER:O	1:D:3452:LYS:NZ	2.35	0.59
1:D:4144:ALA:O	1:D:4148:THR:HG23	2.01	0.59

Continued on next page...

Continued from previous page...

Atom-1	Atom-2	Interatomic distance (Å)	Clash overlap (Å)
1:C:894:GLY:HA3	1:C:903:LEU:HB3	1.82	0.59
1:C:1674:CYS:HB2	1:C:1685:LEU:HD11	1.84	0.59
1:C:2566:ALA:HA	1:C:2569:PHE:HB2	1.82	0.59
1:C:3670:GLU:HB3	1:C:3728:ILE:HG23	1.84	0.59
1:A:1263:THR:OG1	1:A:1265:ASP:OD2	2.18	0.59
1:A:1717:SER:HA	1:A:1721:GLU:HB3	1.84	0.59
1:A:1732:SER:O	1:A:2140:ARG:NE	2.35	0.59
1:A:3991:GLY:O	1:A:3994:HIS:ND1	2.36	0.59
2:G:59:TRP:CE3	1:C:1783:VAL:HG11	2.37	0.59
1:B:717:ASP:HB2	1:B:722:TRP:CD1	2.37	0.59
1:B:2026:ASP:OD1	1:B:2027:ILE:N	2.34	0.59
1:B:2621:HIS:NE2	1:B:2915:GLU:OE2	2.35	0.59
1:B:3300:ALA:HB3	1:B:3301:PRO:HD3	1.84	0.59
1:D:1974:ARG:HH21	1:D:3642:TYR:HB2	1.67	0.59
1:D:2442:LEU:H	1:D:2444:GLN:HE21	1.50	0.59
1:D:3136:LEU:O	1:D:3140:LEU:HG	2.01	0.59
1:D:3315:LEU:HA	1:D:3318:ASN:HD22	1.67	0.59
1:D:3553:LEU:HD21	1:D:3596:VAL:HG11	1.83	0.59
1:C:1732:SER:O	1:C:2140:ARG:NE	2.35	0.59
1:C:2621:HIS:NE2	1:C:2915:GLU:OE2	2.35	0.59
1:C:3539:ARG:HG3	1:C:3549:VAL:HG22	1.82	0.59
1:A:213:TYR:H	1:A:341:TYR:H	1.50	0.59
1:A:573:GLU:H	1:A:573:GLU:CD	2.05	0.59
1:A:1965:TYR:CZ	1:A:1969:LEU:HD21	2.37	0.59
1:A:2442:LEU:H	1:A:2444:GLN:HE21	1.50	0.59
1:A:2621:HIS:NE2	1:A:2915:GLU:OE2	2.35	0.59
1:A:2999:ALA:HA	1:A:3003:LEU:HD12	1.82	0.59
1:A:3970:GLN:HE21	1:A:5004:THR:HA	1.67	0.59
1:A:4556:SER:HB2	1:A:4664:LEU:HD13	1.83	0.59
2:G:88:PRO:HA	1:C:623:GLU:OE1	2.02	0.59
1:B:647:ASN:ND2	1:B:820:ARG:O	2.33	0.59
1:B:1965:TYR:CZ	1:B:1969:LEU:HD21	2.37	0.59
1:B:4873:ASP:OD1	1:B:4875:LYS:NZ	2.36	0.59
1:D:46:LEU:HD13	1:D:134:ASP:HB2	1.84	0.59
1:D:261:ARG:NH2	1:D:262:LEU:O	2.28	0.59
1:D:1717:SER:HA	1:D:1721:GLU:HB3	1.84	0.59
1:D:2627:VAL:HG13	1:D:2678:LEU:HD21	1.84	0.59
1:D:3300:ALA:HB3	1:D:3301:PRO:HD3	1.84	0.59
1:D:3782:MET:HE2	1:D:3797:THR:HB	1.83	0.59
1:D:3991:GLY:O	1:D:3994:HIS:ND1	2.36	0.59
1:C:261:ARG:NH2	1:C:262:LEU:O	2.28	0.59

Continued on next page...

Continued from previous page...

Atom-1	Atom-2	Interatomic distance (Å)	Clash overlap (Å)
1:C:472:ARG:NH1	1:C:475:GLN:OE1	2.35	0.59
1:C:913:LEU:HD23	1:C:918:ARG:HG2	1.84	0.59
1:C:1857:GLU:OE2	1:C:1861:GLN:NE2	2.35	0.59
1:C:2265:LEU:HD12	1:C:2330:ARG:HB2	1.84	0.59
1:C:3358:PHE:O	1:C:3362:ILE:HG12	2.01	0.59
1:C:3991:GLY:O	1:C:3994:HIS:ND1	2.36	0.59
1:A:261:ARG:NH2	1:A:262:LEU:O	2.28	0.59
1:A:1981:MET:N	1:A:1981:MET:SD	2.75	0.59
1:A:2026:ASP:OD1	1:A:2027:ILE:N	2.34	0.59
1:A:3592:ILE:O	1:A:3596:VAL:HG23	2.03	0.59
1:A:3788:GLY:HA3	1:A:3834:ALA:HB3	1.84	0.59
2:E:105:LYS:HD2	2:E:106:LEU:N	2.17	0.59
1:B:1733:GLU:OE1	1:B:1733:GLU:N	2.27	0.59
1:B:1981:MET:N	1:B:1981:MET:SD	2.75	0.59
1:B:2566:ALA:HA	1:B:2569:PHE:HB2	1.82	0.59
1:B:2868:SER:HB3	1:B:2871:LEU:HD22	1.84	0.59
1:B:3947:GLY:O	1:B:3951:PHE:HD1	1.85	0.59
1:D:531:ARG:NH1	1:D:566:CYS:SG	2.75	0.59
1:D:717:ASP:HB2	1:D:722:TRP:CD1	2.37	0.59
1:D:1732:SER:O	1:D:2140:ARG:NE	2.35	0.59
1:D:2265:LEU:HD12	1:D:2330:ARG:HB2	1.84	0.59
1:D:2999:ALA:HA	1:D:3003:LEU:HD12	1.82	0.59
1:D:4640:GLU:HB2	1:D:4641:PRO:HD3	1.84	0.59
1:C:1974:ARG:HH21	1:C:3642:TYR:HB2	1.67	0.59
1:C:2741:GLU:HG2	1:C:2743:LEU:HD23	1.85	0.59
1:C:3763:LEU:HA	1:C:3766:GLN:OE1	2.02	0.59
1:A:46:LEU:HD13	1:A:134:ASP:HB2	1.84	0.59
1:A:234:SER:O	1:A:242:ARG:NE	2.34	0.59
1:A:472:ARG:NH1	1:A:475:GLN:OE1	2.35	0.59
1:A:1616:GLU:OE1	1:A:1616:GLU:N	2.36	0.59
1:A:3250:MET:N	1:A:3250:MET:SD	2.75	0.59
1:A:4681:LEU:HD13	1:A:4724:VAL:HG21	1.85	0.59
1:B:181:HIS:ND1	1:B:198:THR:OG1	2.28	0.59
1:B:850:ASP:N	1:B:850:ASP:OD1	2.33	0.59
1:B:3763:LEU:HA	1:B:3766:GLN:OE1	2.02	0.59
1:D:213:TYR:H	1:D:341:TYR:H	1.50	0.59
1:D:472:ARG:NH1	1:D:475:GLN:OE1	2.35	0.59
1:D:2799:GLU:HA	1:D:2802:LYS:HG3	1.84	0.59
1:D:4564:PHE:HA	1:D:4567:LEU:HG	1.85	0.59
1:D:5013:MET:HG2	1:D:5021:PHE:HB3	1.84	0.59
1:C:120:CYS:HA	1:C:135:VAL:HA	1.84	0.59

Continued on next page...

Continued from previous page...

Atom-1	Atom-2	Interatomic distance (Å)	Clash overlap (Å)
1:C:181:HIS:ND1	1:C:198:THR:OG1	2.28	0.59
1:C:2226:PRO:HB2	1:C:2268[A]:GLN:HE21	1.67	0.59
1:C:3767:GLN:NE2	1:C:3806:ASN:O	2.29	0.59
1:A:497:TYR:O	1:A:553:ARG:NH2	2.33	0.59
1:A:2799:GLU:HA	1:A:2802:LYS:HG3	1.84	0.59
1:A:3293:PRO:HB2	1:A:3298:ALA:HB2	1.84	0.59
1:A:3354:LEU:HG	1:A:3358:PHE:HB3	1.85	0.59
1:A:3655:GLU:HA	1:A:3658:LYS:HE3	1.83	0.59
1:A:4873:ASP:OD1	1:A:4875:LYS:NZ	2.36	0.59
1:B:573:GLU:CD	1:B:573:GLU:H	2.05	0.59
1:B:1616:GLU:OE1	1:B:1616:GLU:N	2.36	0.59
1:B:2516:ASP:N	1:B:2516:ASP:OD1	2.35	0.59
1:B:3333:THR:OG1	1:B:3337:ARG:NH1	2.35	0.59
1:B:3358:PHE:O	1:B:3362:ILE:HG12	2.01	0.59
1:D:913:LEU:HD23	1:D:918:ARG:HG2	1.84	0.59
1:D:1857:GLU:OE2	1:D:1861:GLN:NE2	2.35	0.59
1:D:3333:THR:OG1	1:D:3337:ARG:NH1	2.35	0.59
1:D:3655:GLU:HA	1:D:3658:LYS:HE3	1.83	0.59
1:D:4681:LEU:HD13	1:D:4724:VAL:HG21	1.85	0.59
1:C:119:SER:O	1:C:136:GLY:N	2.33	0.59
1:C:1965:TYR:CZ	1:C:1969:LEU:HD21	2.37	0.59
1:C:2026:ASP:OD1	1:C:2027:ILE:N	2.34	0.59
1:C:2111:VAL:HB	1:C:2117:VAL:HG22	1.85	0.59
1:C:2433:LEU:HD11	1:C:2457:LEU:HD22	1.84	0.59
1:C:4873:ASP:OD1	1:C:4875:LYS:NZ	2.36	0.59
1:A:685:GLY:HA3	1:A:715:GLY:HA2	1.85	0.59
1:A:1221:GLU:OE2	1:A:1221:GLU:N	2.27	0.59
1:A:2517:PHE:O	1:A:2520:HIS:ND1	2.33	0.59
1:A:2970:SER:HA	1:A:2973:PHE:CD2	2.38	0.59
1:A:3670:GLU:HB3	1:A:3728:ILE:HG23	1.84	0.59
1:A:3763:LEU:HA	1:A:3766:GLN:OE1	2.02	0.59
1:B:69:LEU:HA	1:B:109:LEU:HA	1.84	0.59
1:B:497:TYR:O	1:B:553:ARG:NH2	2.33	0.59
1:B:1754:GLY:O	1:B:1758:ARG:N	2.35	0.59
1:B:2782:ASP:OD1	1:B:2787:THR:OG1	2.21	0.59
1:D:1981:MET:SD	1:D:1981:MET:N	2.75	0.59
1:D:2111:VAL:HB	1:D:2117:VAL:HG22	1.85	0.59
1:D:2868:SER:HB3	1:D:2871:LEU:HD22	1.84	0.59
1:D:3244:PRO:HD2	1:D:3249:LEU:HD21	1.85	0.59
1:C:1851:MET:HE2	1:C:1851:MET:N	2.17	0.59
1:C:4782:VAL:O	1:C:4785:THR:OG1	2.14	0.59

Continued on next page...

Continued from previous page...

Atom-1	Atom-2	Interatomic distance (Å)	Clash overlap (Å)
1:A:119:SER:O	1:A:136:GLY:N	2.33	0.59
1:A:1277:TRP:HD1	1:A:1559:GLN:HG3	1.68	0.59
1:A:2226:PRO:HB2	1:A:2268[A]:GLN:HE21	1.67	0.59
1:A:2265:LEU:HD12	1:A:2330:ARG:HB2	1.84	0.59
1:A:2518:LEU:HD22	1:A:2565:CYS:HB3	1.84	0.59
1:A:3242:ASP:N	1:A:3242:ASP:OD1	2.33	0.59
2:E:21:THR:HA	2:E:49:MET:HA	1.83	0.59
1:B:2111:VAL:HB	1:B:2117:VAL:HG22	1.85	0.59
1:B:2669:GLU:HA	1:B:2672:LEU:HB2	1.85	0.59
1:D:685:GLY:HA3	1:D:715:GLY:HA2	1.85	0.59
1:D:1754:GLY:O	1:D:1758:ARG:N	2.35	0.59
1:D:2433:LEU:HD11	1:D:2457:LEU:HD22	1.84	0.59
1:D:2640:PRO:HA	1:D:2643:LEU:HG	1.85	0.59
1:D:2669:GLU:HA	1:D:2672:LEU:HB2	1.85	0.59
1:D:2963:LEU:HD21	1:D:3006:ILE:HD11	1.83	0.59
1:D:3566:SER:H	1:D:3569:LEU:HD12	1.67	0.59
1:D:3788:GLY:HA3	1:D:3834:ALA:HB3	1.84	0.59
1:D:4556:SER:HB2	1:D:4664:LEU:HD13	1.83	0.59
1:D:4782:VAL:O	1:D:4785:THR:OG1	2.14	0.59
1:C:115:ARG:HD2	1:C:395:GLN:HE22	1.68	0.59
1:C:1616:GLU:N	1:C:1616:GLU:OE1	2.36	0.59
1:C:2348:GLU:O	1:C:2352:VAL:HG23	2.02	0.59
1:C:3333:THR:OG1	1:C:3337:ARG:NH1	2.35	0.59
1:A:2669:GLU:HA	1:A:2672:LEU:HB2	1.85	0.59
1:A:3333:THR:OG1	1:A:3337:ARG:NH1	2.35	0.59
1:A:3947:GLY:O	1:A:3951:PHE:HD1	1.85	0.59
1:B:467:LYS:NZ	1:B:471:LEU:HB2	2.17	0.59
1:B:817:PRO:O	1:B:820:ARG:NH2	2.31	0.59
1:B:2627:VAL:HG13	1:B:2678:LEU:HD21	1.84	0.59
1:B:2799:GLU:HA	1:B:2802:LYS:HG3	1.84	0.59
1:B:4556:SER:HB2	1:B:4664:LEU:HD13	1.83	0.59
1:D:2516:ASP:OD1	1:D:2516:ASP:N	2.35	0.59
1:C:38:ALA:HB1	1:C:64:ILE:HG13	1.83	0.59
1:C:213:TYR:H	1:C:341:TYR:H	1.50	0.59
1:C:531:ARG:NH1	1:C:566:CYS:SG	2.75	0.59
1:C:3354:LEU:HG	1:C:3358:PHE:HB3	1.85	0.59
1:C:3819:TYR:O	1:C:3823:LYS:HG2	2.03	0.59
1:C:4681:LEU:HD13	1:C:4724:VAL:HG21	1.85	0.59
1:A:1979:LEU:O	1:A:1983:ALA:N	2.34	0.59
1:A:3446:SER:O	1:A:3452:LYS:NZ	2.35	0.59
1:A:3819:TYR:O	1:A:3823:LYS:HG2	2.03	0.59

Continued on next page...

Continued from previous page...

Atom-1	Atom-2	Interatomic distance (Å)	Clash overlap (Å)
1:A:4001:MET:O	1:A:4005:GLN:NE2	2.34	0.59
1:B:472:ARG:NH1	1:B:475:GLN:OE1	2.35	0.59
1:B:1732:SER:O	1:B:2140:ARG:NE	2.35	0.59
1:B:3244:PRO:HD2	1:B:3249:LEU:HD21	1.85	0.59
1:B:4001:MET:O	1:B:4005:GLN:NE2	2.34	0.59
1:D:404:ILE:HG21	1:D:481:GLU:HG3	1.85	0.59
1:D:771:PHE:HB3	1:D:1472:VAL:HG23	1.85	0.59
1:D:1220:GLN:OE1	1:C:3522:LEU:CB	2.50	0.59
1:D:2970:SER:HA	1:D:2973:PHE:CD2	2.38	0.59
1:D:3763:LEU:HA	1:D:3766:GLN:OE1	2.02	0.59
1:D:3970:GLN:HE21	1:D:5004:THR:HA	1.67	0.59
1:C:467:LYS:NZ	1:C:471:LEU:HB2	2.17	0.59
1:C:2782:ASP:OD1	1:C:2787:THR:OG1	2.21	0.59
1:C:2963:LEU:HD21	1:C:3006:ILE:HD11	1.83	0.59
1:C:3566:SER:H	1:C:3569:LEU:HD12	1.67	0.59
1:C:4564:PHE:HA	1:C:4567:LEU:HG	1.85	0.59
1:C:4640:GLU:HB2	1:C:4641:PRO:HD3	1.84	0.59
1:A:916:PRO:HA	1:A:919:ASN:HD22	1.68	0.58
1:A:1745:ILE:O	1:A:1964:ARG:NH2	2.36	0.58
1:A:2158:CYS:O	1:A:2162:ILE:HG12	2.02	0.58
1:A:5013:MET:HG2	1:A:5021:PHE:HB3	1.84	0.58
2:H:8:SER:HB3	2:H:71:ARG:HB3	1.85	0.58
2:F:24:VAL:HG12	2:F:103:LEU:HA	1.84	0.58
1:B:15:ARG:HA	1:B:100:THR:HA	1.84	0.58
1:B:915:GLU:OE1	1:B:915:GLU:N	2.36	0.58
1:B:916:PRO:HA	1:B:919:ASN:HD22	1.68	0.58
1:B:2158:CYS:O	1:B:2162:ILE:HG12	2.02	0.58
1:B:3267:PRO:O	1:B:3271:GLU:HB2	2.03	0.58
1:B:3308:THR:OG1	1:B:3310:ASP:OD2	2.16	0.58
1:B:3315:LEU:O	1:B:3319:ILE:HG12	2.03	0.58
1:B:3315:LEU:HA	1:B:3318:ASN:HD22	1.67	0.58
1:B:3354:LEU:HG	1:B:3358:PHE:HB3	1.85	0.58
1:B:3428:ASN:ND2	1:B:3430:ASN:OD1	2.29	0.58
1:D:69:LEU:HA	1:D:109:LEU:HA	1.84	0.58
1:D:181:HIS:ND1	1:D:198:THR:OG1	2.28	0.58
1:D:467:LYS:NZ	1:D:471:LEU:HB2	2.17	0.58
1:D:817:PRO:O	1:D:820:ARG:NH2	2.31	0.58
1:D:3242:ASP:N	1:D:3242:ASP:OD1	2.33	0.58
1:D:3434:LEU:O	1:D:3438:VAL:HG12	2.03	0.58
1:D:3670:GLU:HB3	1:D:3728:ILE:HG23	1.84	0.58
1:C:915:GLU:N	1:C:915:GLU:OE1	2.36	0.58

Continued on next page...

Continued from previous page...

Atom-1	Atom-2	Interatomic distance (Å)	Clash overlap (Å)
1:C:984:LEU:HA	1:C:987:ARG:HE	1.66	0.58
1:C:2799:GLU:HA	1:C:2802:LYS:HG3	1.84	0.58
1:C:3315:LEU:O	1:C:3319:ILE:HG12	2.03	0.58
1:A:404:ILE:HG21	1:A:481:GLU:HG3	1.85	0.58
1:A:1808:ARG:NH1	1:A:1853:ILE:O	2.35	0.58
1:A:2013:LYS:NZ	1:A:3661:TRP:O	2.36	0.58
1:A:2111:VAL:HB	1:A:2117:VAL:HG22	1.85	0.58
1:A:3244:PRO:HD2	1:A:3249:LEU:HD21	1.85	0.58
1:B:404:ILE:HG21	1:B:481:GLU:HG3	1.85	0.58
1:B:1851:MET:N	1:B:1851:MET:HE2	2.18	0.58
1:B:2433:LEU:HD11	1:B:2457:LEU:HD22	1.84	0.58
1:B:2442:LEU:H	1:B:2444:GLN:HE21	1.50	0.58
1:B:3970:GLN:HE21	1:B:5004:THR:HA	1.67	0.58
1:D:38:ALA:HB1	1:D:64:ILE:HG13	1.83	0.58
1:D:2741:GLU:HG2	1:D:2743:LEU:HD23	1.84	0.58
1:D:2782:ASP:OD1	1:D:2787:THR:OG1	2.21	0.58
1:C:15:ARG:HA	1:C:100:THR:HA	1.84	0.58
1:C:1717:SER:HA	1:C:1721:GLU:HB3	1.84	0.58
1:C:1745:ILE:O	1:C:1964:ARG:NH2	2.36	0.58
1:C:2158:CYS:O	1:C:2162:ILE:HG12	2.02	0.58
1:C:3244:PRO:HD2	1:C:3249:LEU:HD21	1.85	0.58
1:C:3446:SER:O	1:C:3452:LYS:NZ	2.35	0.58
1:A:467:LYS:NZ	1:A:471:LEU:HB2	2.17	0.58
1:A:2627:VAL:HG13	1:A:2678:LEU:HD21	1.84	0.58
1:A:3014:CYS:SG	1:A:3074:SER:OG	2.59	0.58
1:A:3300:ALA:HB3	1:A:3301:PRO:HD3	1.84	0.58
2:E:58:GLY:HA3	2:E:80:TYR:HB3	1.84	0.58
2:E:75:THR:HG22	2:E:98:VAL:HG22	1.86	0.58
1:B:1745:ILE:O	1:B:1964:ARG:NH2	2.36	0.58
1:B:1974:ARG:HH21	1:B:3642:TYR:HB2	1.67	0.58
1:B:2013:LYS:NZ	1:B:3661:TRP:O	2.36	0.58
1:B:2348:GLU:O	1:B:2352:VAL:HG23	2.02	0.58
1:B:3592:ILE:O	1:B:3596:VAL:HG23	2.03	0.58
1:B:4068:LEU:O	1:B:4072:VAL:HG22	2.04	0.58
1:B:4681:LEU:HD13	1:B:4724:VAL:HG21	1.85	0.58
1:D:154:SER:OG	1:D:155:LYS:N	2.34	0.58
1:D:1277:TRP:HD1	1:D:1559:GLN:HG3	1.68	0.58
1:D:1724:CYS:HA	1:D:1851:MET:HE1	1.84	0.58
1:D:2348:GLU:O	1:D:2352:VAL:HG23	2.02	0.58
1:D:3354:LEU:HG	1:D:3358:PHE:HB3	1.85	0.58
1:D:3670:GLU:OE1	1:D:3731:LYS:NZ	2.29	0.58

Continued on next page...

Continued from previous page...

Atom-1	Atom-2	Interatomic distance (Å)	Clash overlap (Å)
1:D:3796:SER:HA	1:D:3799:LYS:HE3	1.86	0.58
1:D:3981:ALA:HA	1:D:3986:TRP:CZ2	2.36	0.58
1:D:4873:ASP:OD1	1:D:4875:LYS:NZ	2.36	0.58
1:C:647:ASN:ND2	1:C:820:ARG:O	2.33	0.58
1:C:755:ILE:HD12	1:C:768:PHE:HD2	1.67	0.58
1:C:1277:TRP:HD1	1:C:1559:GLN:HG3	1.68	0.58
1:C:2516:ASP:OD1	1:C:2516:ASP:N	2.35	0.58
1:C:2518:LEU:HD22	1:C:2565:CYS:HB3	1.84	0.58
1:C:2868:SER:HB3	1:C:2871:LEU:HD22	1.84	0.58
1:A:2352:VAL:O	1:A:2356:LEU:HG	2.03	0.58
2:E:25:HIS:ND1	2:E:40:ARG:HD2	2.19	0.58
1:B:1277:TRP:HD1	1:B:1559:GLN:HG3	1.68	0.58
1:B:1674:CYS:HB2	1:B:1685:LEU:HD11	1.84	0.58
1:B:3357:HIS:O	1:B:3361:THR:HG23	2.04	0.58
1:B:3566:SER:H	1:B:3569:LEU:HD12	1.67	0.58
1:B:3943:ILE:HG22	1:B:3948:LYS:HG2	1.85	0.58
1:B:3991:GLY:O	1:B:3994:HIS:ND1	2.36	0.58
1:B:4584:ASP:HA	1:B:4628:VAL:HA	1.86	0.58
1:D:2044:ILE:HG23	1:D:3667:HIS:HD2	1.68	0.58
1:D:2226:PRO:HB2	1:D:2268[A]:GLN:HE21	1.67	0.58
1:D:2352:VAL:O	1:D:2356:LEU:HG	2.03	0.58
1:D:4157:ASP:OD1	1:D:4159:ARG:NE	2.35	0.58
1:C:394:GLN:HE22	1:C:396:GLU:H	1.51	0.58
1:C:2352:VAL:O	1:C:2356:LEU:HG	2.03	0.58
1:C:3527:PRO:HG2	1:C:3572:GLN:HB3	1.86	0.58
1:C:3592:ILE:O	1:C:3596:VAL:HG23	2.03	0.58
1:C:3842:LEU:HA	1:C:3875:MET:HE3	1.83	0.58
1:C:3943:ILE:HG22	1:C:3948:LYS:HG2	1.85	0.58
1:C:4556:SER:HB2	1:C:4664:LEU:HD13	1.83	0.58
1:A:154:SER:OG	1:A:155:LYS:N	2.34	0.58
1:A:771:PHE:HB3	1:A:1472:VAL:HG23	1.85	0.58
1:A:913:LEU:HD23	1:A:918:ARG:HG2	1.84	0.58
1:A:2348:GLU:O	1:A:2352:VAL:HG23	2.02	0.58
2:H:42:ARG:HB3	2:H:44:LYS:NZ	2.19	0.58
1:B:68:THR:O	1:B:110:ARG:N	2.34	0.58
1:B:115:ARG:HD2	1:B:395:GLN:HE22	1.68	0.58
1:B:929:LEU:O	1:B:933:LEU:HG	2.03	0.58
1:B:985:VAL:HB	1:B:1043:VAL:HG21	1.85	0.58
1:B:2226:PRO:HB2	1:B:2268[A]:GLN:HE21	1.67	0.58
1:B:3522:LEU:CD1	1:C:1220:GLN:HB3	2.07	0.58
1:B:3527:PRO:HG2	1:B:3572:GLN:HB3	1.86	0.58

Continued on next page...

Continued from previous page...

Atom-1	Atom-2	Interatomic distance (Å)	Clash overlap (Å)
1:B:4564:PHE:HA	1:B:4567:LEU:HG	1.85	0.58
1:D:1616:GLU:OE1	1:D:1616:GLU:N	2.36	0.58
1:D:1995:THR:O	1:D:1999:ARG:N	2.31	0.58
1:D:3819:TYR:O	1:D:3823:LYS:HG2	2.03	0.58
1:D:4869:GLU:OE1	1:D:4869:GLU:N	2.29	0.58
1:C:46:LEU:HD13	1:C:134:ASP:HB2	1.84	0.58
1:C:3100:SER:HA	1:C:3103:ILE:HD12	1.85	0.58
1:C:3434:LEU:O	1:C:3438:VAL:HG12	2.03	0.58
1:C:3970:GLN:HE21	1:C:5004:THR:HA	1.67	0.58
1:C:4157:ASP:OD1	1:C:4159:ARG:NE	2.35	0.58
1:C:5013:MET:HG2	1:C:5021:PHE:HB3	1.84	0.58
1:A:1851:MET:HE2	1:A:1851:MET:N	2.17	0.58
1:A:2868:SER:HB3	1:A:2871:LEU:HD22	1.84	0.58
1:A:3308:THR:OG1	1:A:3310:ASP:OD2	2.16	0.58
1:A:3428:ASN:ND2	1:A:3430:ASN:OD1	2.29	0.58
1:A:3981:ALA:HA	1:A:3986:TRP:CZ2	2.36	0.58
2:G:78:PRO:HA	2:G:81:ALA:HB3	1.85	0.58
1:B:303:ASP:OD2	1:B:305:CYS:N	2.36	0.58
1:B:781:VAL:HG11	1:B:789:VAL:HG21	1.86	0.58
1:B:2970:SER:HA	1:B:2973:PHE:CD2	2.38	0.58
1:B:4640:GLU:HB2	1:B:4641:PRO:HD3	1.84	0.58
1:D:929:LEU:O	1:D:933:LEU:HG	2.03	0.58
1:D:1806:ALA:O	1:D:1810:LYS:HG2	2.04	0.58
1:D:2639:MET:SD	1:D:2639:MET:N	2.72	0.58
1:D:3145:GLN:O	1:D:3149:GLN:HG3	2.04	0.58
1:D:3273:THR:HA	1:D:3276:MET:SD	2.44	0.58
1:D:3293:PRO:HB2	1:D:3298:ALA:HB2	1.84	0.58
1:D:3327:LEU:HB2	1:D:3364:ARG:HH21	1.69	0.58
1:C:404:ILE:HG21	1:C:481:GLU:HG3	1.85	0.58
1:C:929:LEU:O	1:C:933:LEU:HG	2.04	0.58
1:C:2044:ILE:HG23	1:C:3667:HIS:HD2	1.68	0.58
1:C:2293:GLN:OE1	1:C:2293:GLN:N	2.24	0.58
1:C:3658:LYS:HA	1:C:3662:ILE:HG22	1.85	0.58
1:C:3788:GLY:HA2	1:C:3835:LEU:HG	1.86	0.58
1:C:4584:ASP:HA	1:C:4628:VAL:HA	1.86	0.58
1:A:781:VAL:HG11	1:A:789:VAL:HG21	1.86	0.58
1:A:2782:ASP:OD1	1:A:2787:THR:OG1	2.21	0.58
1:A:3527:PRO:HG2	1:A:3572:GLN:HB3	1.86	0.58
1:A:4640:GLU:HB2	1:A:4641:PRO:HD3	1.84	0.58
1:B:2091:PRO:HB3	1:B:2096:GLU:HB3	1.86	0.58
1:B:2352:VAL:O	1:B:2356:LEU:HG	2.03	0.58

Continued on next page...

Continued from previous page...

Atom-1	Atom-2	Interatomic distance (Å)	Clash overlap (Å)
1:B:2741:GLU:HG2	1:B:2743:LEU:HD23	1.85	0.58
1:B:3788:GLY:HA2	1:B:3835:LEU:HG	1.86	0.58
1:D:1246:GLU:O	1:D:1599:MET:N	2.30	0.58
1:D:2138:LEU:HD22	1:D:3658:LYS:HE2	1.86	0.58
1:D:3267:PRO:O	1:D:3271:GLU:HB2	2.03	0.58
1:D:3658:LYS:HA	1:D:3662:ILE:HG22	1.85	0.58
1:C:685:GLY:HA3	1:C:715:GLY:HA2	1.85	0.58
1:C:1808:ARG:NH1	1:C:1853:ILE:O	2.35	0.58
1:C:2595:LEU:O	1:C:2600:ARG:NH2	2.37	0.58
1:C:2970:SER:HA	1:C:2973:PHE:CD2	2.38	0.58
1:A:120:CYS:HA	1:A:135:VAL:HA	1.84	0.58
1:A:929:LEU:O	1:A:933:LEU:HG	2.03	0.58
1:A:3566:SER:H	1:A:3569:LEU:HD12	1.67	0.58
1:A:3969:ILE:HD11	1:A:3977:GLN:HG2	1.86	0.58
1:B:46:LEU:HD13	1:B:134:ASP:HB2	1.84	0.58
1:B:120:CYS:HA	1:B:135:VAL:HA	1.84	0.58
1:B:1717:SER:HA	1:B:1721:GLU:HB3	1.84	0.58
1:B:5013:MET:HG2	1:B:5021:PHE:HB3	1.84	0.58
1:D:1851:MET:HE2	1:D:1851:MET:N	2.19	0.58
1:D:2013:LYS:NZ	1:D:3661:TRP:O	2.36	0.58
1:D:2026:ASP:OD1	1:D:2027:ILE:N	2.34	0.58
1:D:3592:ILE:O	1:D:3596:VAL:HG23	2.03	0.58
1:C:2013:LYS:NZ	1:C:3661:TRP:O	2.36	0.58
1:C:2091:PRO:HB3	1:C:2096:GLU:HB3	1.86	0.58
1:C:2442:LEU:H	1:C:2444:GLN:HE21	1.50	0.58
1:C:2626:LEU:HD13	1:C:2644:LEU:HD21	1.85	0.58
1:C:2640:PRO:HA	1:C:2643:LEU:HG	1.84	0.58
1:C:3293:PRO:HB2	1:C:3298:ALA:HB2	1.84	0.58
1:C:3777:GLU:OE1	1:C:3777:GLU:N	2.35	0.58
1:C:5032:TYR:HB3	1:C:5036:LEU:HG	1.86	0.58
1:A:3315:LEU:HA	1:A:3318:ASN:HD22	1.67	0.58
1:A:3735:LEU:HB3	1:A:3766:GLN:HE22	1.68	0.58
2:H:25:HIS:HE1	2:H:40:ARG:HA	1.69	0.58
1:B:394:GLN:HE22	1:B:396:GLU:H	1.51	0.58
1:B:1808:ARG:NH1	1:B:1853:ILE:O	2.35	0.58
1:B:2626:LEU:HD13	1:B:2644:LEU:HD21	1.85	0.58
1:B:3670:GLU:HB3	1:B:3728:ILE:HG23	1.84	0.58
1:B:3951:PHE:O	1:B:3955:MET:HG2	2.04	0.58
1:B:3969:ILE:HD11	1:B:3977:GLN:HG2	1.86	0.58
1:D:15:ARG:HA	1:D:100:THR:HA	1.84	0.58
1:D:120:CYS:HA	1:D:135:VAL:HA	1.84	0.58

Continued on next page...

Continued from previous page...

Atom-1	Atom-2	Interatomic distance (Å)	Clash overlap (Å)
1:D:781:VAL:HG11	1:D:789:VAL:HG21	1.86	0.58
1:D:1575:LEU:O	1:D:1579:MET:HG3	2.04	0.58
1:D:2027:ILE:HA	1:D:2030:ASP:OD1	2.04	0.58
1:D:3247:ASP:N	1:D:3247:ASP:OD1	2.37	0.58
1:D:3527:PRO:HG2	1:D:3572:GLN:HB3	1.86	0.58
1:C:3273:THR:HA	1:C:3276:MET:SD	2.44	0.58
1:A:3327:LEU:HB2	1:A:3364:ARG:HH21	1.69	0.58
1:A:3811:GLU:HG2	1:A:3815:LYS:HE2	1.86	0.58
1:A:3951:PHE:O	1:A:3955:MET:HG2	2.04	0.58
1:B:685:GLY:HA3	1:B:715:GLY:HA2	1.85	0.58
1:B:1046:LEU:HA	1:B:1049:TYR:CD2	2.39	0.58
1:B:1575:LEU:O	1:B:1579:MET:HG3	2.04	0.58
1:B:3434:LEU:O	1:B:3438:VAL:HG12	2.03	0.58
1:B:3510:ILE:O	1:B:3514:LEU:HG	2.04	0.58
1:B:3658:LYS:HA	1:B:3662:ILE:HG22	1.85	0.58
1:B:3735:LEU:HB3	1:B:3766:GLN:HE22	1.68	0.58
1:B:5032:TYR:HB3	1:B:5036:LEU:HG	1.86	0.58
1:D:3140:LEU:HA	1:D:3143:LEU:HD12	1.86	0.58
1:D:3735:LEU:HB3	1:D:3766:GLN:HE22	1.68	0.58
1:C:379:HIS:HB3	1:C:382:GLY:HA2	1.86	0.58
1:C:1772:ARG:NH2	1:C:1952:GLN:OE1	2.37	0.58
1:C:1806:ALA:O	1:C:1810:LYS:HG2	2.04	0.58
1:C:3315:LEU:HA	1:C:3318:ASN:HD22	1.67	0.58
1:C:3510:ILE:O	1:C:3514:LEU:HG	2.03	0.58
1:C:3735:LEU:HB3	1:C:3766:GLN:HE22	1.68	0.58
1:C:3951:PHE:O	1:C:3955:MET:HG2	2.04	0.58
1:A:213:TYR:N	1:A:341:TYR:H	2.02	0.57
1:A:985:VAL:HB	1:A:1043:VAL:HG21	1.85	0.57
1:A:2798:SER:OG	1:A:2801:ASP:OD2	2.18	0.57
1:A:3267:PRO:O	1:A:3271:GLU:HB2	2.03	0.57
1:A:3777:GLU:OE1	1:A:3777:GLU:N	2.35	0.57
1:A:4564:PHE:HA	1:A:4567:LEU:HG	1.85	0.57
2:F:51:GLY:N	2:F:60:GLU:OE2	2.32	0.57
1:B:980:ALA:O	1:B:984:LEU:HG	2.04	0.57
1:B:1011:GLN:N	1:B:1011:GLN:OE1	2.37	0.57
1:B:1229:ASN:H	1:B:1827:ARG:NH2	2.02	0.57
1:B:2527:LEU:HD22	1:B:2578:MET:HE1	1.85	0.57
1:B:2640:PRO:HA	1:B:2643:LEU:HG	1.85	0.57
1:B:3247:ASP:N	1:B:3247:ASP:OD1	2.37	0.57
1:B:3273:THR:HA	1:B:3276:MET:SD	2.44	0.57
1:B:3796:SER:HA	1:B:3799:LYS:HE3	1.86	0.57

Continued on next page...

Continued from previous page...

Atom-1	Atom-2	Interatomic distance (Å)	Clash overlap (Å)
1:B:3819:TYR:O	1:B:3823:LYS:HG2	2.03	0.57
1:B:4036:VAL:HG12	1:B:4153:HIS:HA	1.85	0.57
1:D:215:THR:HG22	1:D:273:HIS:HA	1.86	0.57
1:D:1745:ILE:O	1:D:1964:ARG:NH2	2.36	0.57
1:D:1873:GLU:OE1	1:D:1873:GLU:N	2.37	0.57
1:C:68:THR:O	1:C:110:ARG:N	2.34	0.57
1:C:3267:PRO:O	1:C:3271:GLU:HB2	2.03	0.57
1:C:3768:SER:HA	1:C:3771:HIS:NE2	2.19	0.57
1:C:3796:SER:HA	1:C:3799:LYS:HE3	1.86	0.57
1:C:4068:LEU:O	1:C:4072:VAL:HG22	2.04	0.57
1:A:467:LYS:HZ1	1:A:471:LEU:HB2	1.68	0.57
1:A:681:HIS:CE1	1:A:683:ARG:HB2	2.39	0.57
1:A:2027:ILE:HA	1:A:2030:ASP:OD1	2.04	0.57
1:A:2595:LEU:O	1:A:2600:ARG:NH2	2.37	0.57
1:A:3145:GLN:O	1:A:3149:GLN:HG3	2.04	0.57
1:A:3180:ASN:H	1:A:3183:VAL:HB	1.70	0.57
1:A:3315:LEU:O	1:A:3319:ILE:HG12	2.03	0.57
1:A:3434:LEU:O	1:A:3438:VAL:HG12	2.03	0.57
1:A:3510:ILE:O	1:A:3514:LEU:HG	2.03	0.57
1:A:3943:ILE:HG22	1:A:3948:LYS:HG2	1.85	0.57
1:B:913:LEU:HD23	1:B:918:ARG:HG2	1.84	0.57
1:B:1443:GLN:OE1	1:B:1557:THR:N	2.38	0.57
1:B:2230:THR:OG1	1:B:2268[B]:GLN:NE2	2.38	0.57
1:B:2518:LEU:HD22	1:B:2565:CYS:HB3	1.84	0.57
1:B:3145:GLN:O	1:B:3149:GLN:HG3	2.04	0.57
1:D:3100:SER:HA	1:D:3103:ILE:HD12	1.85	0.57
1:D:3373:VAL:O	1:D:3377:GLU:HG2	2.04	0.57
1:D:3510:ILE:O	1:D:3514:LEU:HG	2.04	0.57
1:D:4068:LEU:O	1:D:4072:VAL:HG22	2.04	0.57
1:D:4711:PHE:O	1:D:4713:SER:N	2.37	0.57
1:C:916:PRO:HA	1:C:919:ASN:HD22	1.68	0.57
1:C:1011:GLN:OE1	1:C:1011:GLN:N	2.37	0.57
1:C:1873:GLU:N	1:C:1873:GLU:OE1	2.37	0.57
1:C:2627:VAL:HG13	1:C:2678:LEU:HD21	1.84	0.57
1:C:2973:PHE:CD1	1:C:2995:ILE:HG12	2.40	0.57
1:C:3811:GLU:HG2	1:C:3815:LYS:HE2	1.86	0.57
1:A:15:ARG:HA	1:A:100:THR:HA	1.84	0.57
1:A:670:GLU:HA	1:A:740:PRO:HG3	1.86	0.57
1:A:1443:GLN:OE1	1:A:1557:THR:N	2.38	0.57
1:A:1772:ARG:NH2	1:A:1952:GLN:OE1	2.37	0.57
1:A:2626:LEU:HD13	1:A:2644:LEU:HD21	1.85	0.57

Continued on next page...

Continued from previous page...

Atom-1	Atom-2	Interatomic distance (Å)	Clash overlap (Å)
1:A:2973:PHE:CD1	1:A:2995:ILE:HG12	2.40	0.57
1:A:3478:MET:HE3	1:B:1141:ARG:HH12	1.68	0.57
1:B:2138:LEU:HD22	1:B:3658:LYS:HE2	1.86	0.57
1:B:2517:PHE:O	1:B:2520:HIS:ND1	2.33	0.57
1:B:3293:PRO:HB2	1:B:3298:ALA:HB2	1.84	0.57
1:D:1430:THR:HG23	1:D:1573:MET:SD	2.44	0.57
1:D:1443:GLN:OE1	1:D:1557:THR:N	2.38	0.57
1:D:2626:LEU:HD13	1:D:2644:LEU:HD21	1.85	0.57
1:D:3777:GLU:OE1	1:D:3777:GLU:N	2.35	0.57
1:D:4001:MET:O	1:D:4005:GLN:NE2	2.34	0.57
1:C:215:THR:HG22	1:C:273:HIS:HA	1.86	0.57
1:C:781:VAL:HG11	1:C:789:VAL:HG21	1.86	0.57
1:C:1424:PRO:HA	1:C:1427:ILE:HG22	1.86	0.57
1:C:3357:HIS:O	1:C:3361:THR:HG23	2.04	0.57
1:A:215:THR:HG22	1:A:273:HIS:HA	1.86	0.57
1:A:439:GLU:OE2	1:A:439:GLU:N	2.25	0.57
1:A:2640:PRO:HA	1:A:2643:LEU:HG	1.85	0.57
1:A:4849:TYR:O	1:A:4853:VAL:HG23	2.05	0.57
1:A:5029:ARG:O	1:A:5033:GLU:N	2.38	0.57
2:F:3:GLN:OE1	2:F:3:GLN:N	2.37	0.57
1:B:213:TYR:N	1:B:341:TYR:H	2.02	0.57
1:B:1430:THR:HG23	1:B:1573:MET:SD	2.44	0.57
1:B:3100:SER:HA	1:B:3103:ILE:HD12	1.85	0.57
1:B:5029:ARG:O	1:B:5033:GLU:N	2.38	0.57
1:D:115:ARG:HD2	1:D:395:GLN:HE22	1.68	0.57
1:D:2598:ALA:O	1:D:2602:VAL:HG23	2.05	0.57
1:D:2693:GLN:O	1:D:2693:GLN:NE2	2.37	0.57
1:C:439:GLU:OE2	1:C:439:GLU:N	2.25	0.57
1:C:2244:ARG:HH12	1:C:3861:GLU:H	1.51	0.57
1:C:2479:LEU:HA	1:C:2485:LEU:HA	1.87	0.57
1:C:2669:GLU:HA	1:C:2672:LEU:HB2	1.85	0.57
1:C:4036:VAL:HG12	1:C:4153:HIS:HA	1.85	0.57
1:A:259:LEU:HD11	1:A:393:CYS:HB2	1.86	0.57
1:A:490:CYS:O	1:A:494:LEU:HD12	2.05	0.57
1:A:2516:ASP:OD1	1:A:2516:ASP:N	2.35	0.57
1:A:2741:GLU:HG2	1:A:2743:LEU:HD23	1.85	0.57
1:A:3106:MET:SD	1:A:3106:MET:N	2.78	0.57
1:A:3373:VAL:O	1:A:3377:GLU:HG2	2.04	0.57
1:A:3611:HIS:ND1	1:A:3611:HIS:O	2.38	0.57
1:A:4952:GLU:O	1:A:4956:THR:OG1	2.19	0.57
1:B:221:ARG:HH21	1:B:259:LEU:HB2	1.68	0.57

Continued on next page...

Continued from previous page...

Atom-1	Atom-2	Interatomic distance (Å)	Clash overlap (Å)
1:B:379:HIS:HB3	1:B:382:GLY:HA2	1.86	0.57
1:B:771:PHE:HB3	1:B:1472:VAL:HG23	1.85	0.57
1:B:971:ASP:OD2	1:B:974:HIS:ND1	2.33	0.57
1:B:1806:ALA:O	1:B:1810:LYS:HG2	2.04	0.57
1:B:4952:GLU:O	1:B:4956:THR:OG1	2.19	0.57
1:D:54:ASN:O	1:D:56:GLN:N	2.38	0.57
1:D:221:ARG:HH21	1:D:259:LEU:HB2	1.69	0.57
1:D:681:HIS:CE1	1:D:683:ARG:HB2	2.39	0.57
1:C:54:ASN:O	1:C:56:GLN:N	2.38	0.57
1:C:771:PHE:HB3	1:C:1472:VAL:HG23	1.85	0.57
1:C:2693:GLN:NE2	1:C:2693:GLN:O	2.37	0.57
1:C:3145:GLN:O	1:C:3149:GLN:HG3	2.04	0.57
1:C:3327:LEU:HB2	1:C:3364:ARG:HH21	1.69	0.57
1:C:4093:PHE:O	1:C:4097:MET:HG2	2.05	0.57
1:A:2138:LEU:HD22	1:A:3658:LYS:HE2	1.86	0.57
1:A:3100:SER:HA	1:A:3103:ILE:HD12	1.85	0.57
1:A:3142:THR:HA	1:A:3145:GLN:OE1	2.05	0.57
1:A:3273:THR:HA	1:A:3276:MET:SD	2.44	0.57
1:A:3575:LEU:HD21	1:B:1208:VAL:CG2	2.28	0.57
1:A:3788:GLY:HA2	1:A:3835:LEU:HG	1.86	0.57
1:A:4068:LEU:O	1:A:4072:VAL:HG22	2.04	0.57
1:A:4664:LEU:HD23	1:A:4665:LYS:HZ2	1.69	0.57
1:A:4711:PHE:O	1:A:4713:SER:N	2.37	0.57
2:G:5:GLU:HB3	2:G:73:LYS:HE3	1.85	0.57
1:B:495:ASN:O	1:B:553:ARG:NH2	2.38	0.57
1:B:2693:GLN:NE2	1:B:2693:GLN:O	2.37	0.57
1:D:44:ASN:ND2	1:D:46:LEU:O	2.38	0.57
1:D:497:TYR:O	1:D:553:ARG:NH2	2.33	0.57
1:D:980:ALA:O	1:D:984:LEU:HG	2.04	0.57
1:D:2244:ARG:HH12	1:D:3861:GLU:H	1.51	0.57
1:D:3142:THR:HA	1:D:3145:GLN:OE1	2.05	0.57
1:D:3322:ILE:HG13	1:D:3326:ASN:ND2	2.20	0.57
1:D:3951:PHE:O	1:D:3955:MET:HG2	2.04	0.57
1:D:3969:ILE:HD11	1:D:3977:GLN:HG2	1.86	0.57
1:D:5032:TYR:HB3	1:D:5036:LEU:HG	1.86	0.57
1:C:3350:ARG:O	1:C:3415:TYR:OH	2.23	0.57
1:C:3373:VAL:O	1:C:3377:GLU:HG2	2.04	0.57
1:C:3711:THR:O	1:C:3713:LYS:NZ	2.34	0.57
1:C:4976:GLU:O	1:C:4980:LEU:HG	2.05	0.57
1:A:44:ASN:ND2	1:A:46:LEU:O	2.38	0.57
1:A:111:HIS:NE2	1:A:113:HIS:HB3	2.20	0.57

Continued on next page...

Continued from previous page...

Atom-1	Atom-2	Interatomic distance (Å)	Clash overlap (Å)
1:A:1011:GLN:OE1	1:A:1011:GLN:N	2.37	0.57
1:A:1806:ALA:O	1:A:1810:LYS:HG2	2.04	0.57
1:A:3140:LEU:HA	1:A:3143:LEU:HD12	1.86	0.57
1:A:3768:SER:HA	1:A:3771:HIS:NE2	2.20	0.57
2:E:28:GLY:N	2:E:37:ASP:O	2.38	0.57
2:G:3:GLN:OE1	2:G:3:GLN:N	2.38	0.57
1:B:54:ASN:O	1:B:56:GLN:N	2.38	0.57
1:B:681:HIS:CE1	1:B:683:ARG:HB2	2.39	0.57
1:B:1772:ARG:NH2	1:B:1952:GLN:OE1	2.37	0.57
1:B:3106:MET:N	1:B:3106:MET:SD	2.78	0.57
1:B:3446:SER:O	1:B:3452:LYS:NZ	2.35	0.57
1:D:1011:GLN:OE1	1:D:1011:GLN:N	2.37	0.57
1:D:3106:MET:N	1:D:3106:MET:SD	2.78	0.57
1:D:4093:PHE:O	1:D:4097:MET:HG2	2.05	0.57
1:C:221:ARG:HH21	1:C:259:LEU:HB2	1.69	0.57
1:C:495:ASN:O	1:C:553:ARG:NH2	2.38	0.57
1:C:2598:ALA:O	1:C:2602:VAL:HG23	2.05	0.57
1:C:2755:ILE:HD13	1:C:2810:LYS:HA	1.86	0.57
1:C:4849:TYR:O	1:C:4853:VAL:HG23	2.04	0.57
1:A:221:ARG:HH21	1:A:259:LEU:HB2	1.69	0.57
1:A:873:LYS:HD3	1:A:874:LEU:HD23	1.85	0.57
1:A:1229:ASN:H	1:A:1827:ARG:NH2	2.02	0.57
1:A:3322:ILE:HG13	1:A:3326:ASN:ND2	2.20	0.57
1:A:3357:HIS:O	1:A:3361:THR:HG23	2.04	0.57
1:A:4036:VAL:HG12	1:A:4153:HIS:HA	1.86	0.57
2:G:105:LYS:NZ	2:G:106:LEU:O	2.37	0.57
1:B:44:ASN:ND2	1:B:46:LEU:O	2.38	0.57
1:B:490:CYS:O	1:B:494:LEU:HD12	2.05	0.57
1:B:1424:PRO:HA	1:B:1427:ILE:HG22	1.86	0.57
1:B:3180:ASN:H	1:B:3183:VAL:HB	1.70	0.57
1:B:3367:LYS:O	1:B:3371:LYS:HG3	2.05	0.57
1:B:3811:GLU:HG2	1:B:3815:LYS:HE2	1.86	0.57
1:D:490:CYS:O	1:D:494:LEU:HD12	2.05	0.57
1:D:873:LYS:HD3	1:D:874:LEU:HD23	1.85	0.57
1:D:1508:ARG:HH11	1:D:1508:ARG:HA	1.70	0.57
1:D:3315:LEU:O	1:D:3319:ILE:HG12	2.03	0.57
1:D:3788:GLY:HA2	1:D:3835:LEU:HG	1.86	0.57
1:C:115:ARG:HH11	1:C:395:GLN:HE22	1.53	0.57
1:C:670:GLU:HA	1:C:740:PRO:HG3	1.86	0.57
1:C:3247:ASP:OD1	1:C:3247:ASP:N	2.37	0.57
1:A:115:ARG:HD2	1:A:395:GLN:HE22	1.68	0.57

Continued on next page...

Continued from previous page...

Atom-1	Atom-2	Interatomic distance (Å)	Clash overlap (Å)
1:A:639:ASN:ND2	1:A:676:THR:OG1	2.37	0.57
1:A:1762:LEU:HD12	1:A:1763:PRO:HD2	1.86	0.57
1:A:2336:ARG:NH1	1:A:2431:ASP:OD2	2.38	0.57
1:A:3367:LYS:O	1:A:3371:LYS:HG3	2.05	0.57
1:A:3796:SER:HA	1:A:3799:LYS:HE3	1.86	0.57
1:A:4584:ASP:HA	1:A:4628:VAL:HA	1.86	0.57
2:G:40:ARG:NH1	1:C:674:PHE:HE2	2.01	0.57
1:B:3322:ILE:HG13	1:B:3326:ASN:ND2	2.20	0.57
1:B:3373:VAL:O	1:B:3377:GLU:HG2	2.04	0.57
1:D:115:ARG:HH11	1:D:395:GLN:HE22	1.53	0.57
1:D:394:GLN:HE22	1:D:396:GLU:H	1.51	0.57
1:D:2577:ILE:HD12	1:D:2578:MET:N	2.20	0.57
1:D:3346:VAL:HG21	1:D:3411:LEU:HB2	1.86	0.57
1:D:3943:ILE:HG22	1:D:3948:LYS:HG2	1.85	0.57
1:D:4036:VAL:HG12	1:D:4153:HIS:HA	1.86	0.57
1:D:4976:GLU:O	1:D:4980:LEU:HG	2.05	0.57
1:C:985:VAL:HB	1:C:1043:VAL:HG21	1.85	0.57
1:C:1229:ASN:H	1:C:1827:ARG:NH2	2.02	0.57
1:C:2559:LEU:O	1:C:2563:THR:HG23	2.05	0.57
1:C:4689:THR:OG1	1:C:4690:GLU:OE1	2.16	0.57
1:A:54:ASN:O	1:A:56:GLN:N	2.38	0.57
1:A:213:TYR:CD1	1:A:337:PRO:HB2	2.40	0.57
1:A:2577:ILE:HD12	1:A:2578:MET:N	2.20	0.57
1:A:4929:LEU:HD23	1:A:4932:ILE:HD11	1.87	0.57
1:A:5032:TYR:HB3	1:A:5036:LEU:HG	1.86	0.57
1:B:259:LEU:HD11	1:B:393:CYS:HB2	1.86	0.57
1:B:467:LYS:HZ1	1:B:471:LEU:HB2	1.69	0.57
1:B:1263:THR:OG1	1:B:1265:ASP:OD2	2.18	0.57
1:B:1873:GLU:OE1	1:B:1873:GLU:N	2.37	0.57
1:B:2336:ARG:NH1	1:B:2431:ASP:OD2	2.38	0.57
1:B:2479:LEU:HA	1:B:2485:LEU:HA	1.86	0.57
1:B:2973:PHE:CD1	1:B:2995:ILE:HG12	2.39	0.57
1:D:213:TYR:CD1	1:D:337:PRO:HB2	2.40	0.57
1:D:1869:GLU:N	1:D:1869:GLU:OE2	2.38	0.57
1:D:2091:PRO:HB3	1:D:2096:GLU:HB3	1.86	0.57
1:D:2798:SER:OG	1:D:2801:ASP:OD2	2.18	0.57
1:D:4584:ASP:HA	1:D:4628:VAL:HA	1.86	0.57
1:C:259:LEU:HD11	1:C:393:CYS:HB2	1.86	0.57
1:C:681:HIS:CE1	1:C:683:ARG:HB2	2.39	0.57
1:C:873:LYS:HD3	1:C:874:LEU:HD23	1.85	0.57
1:C:1046:LEU:HA	1:C:1049:TYR:CD2	2.39	0.57

Continued on next page...

Continued from previous page...

Atom-1	Atom-2	Interatomic distance (Å)	Clash overlap (Å)
1:C:1430:THR:HG23	1:C:1573:MET:SD	2.44	0.57
1:C:1508:ARG:HA	1:C:1508:ARG:HH11	1.70	0.57
1:C:1575:LEU:O	1:C:1579:MET:HG3	2.04	0.57
1:C:2138:LEU:HD22	1:C:3658:LYS:HE2	1.86	0.57
1:C:3142:THR:HA	1:C:3145:GLN:OE1	2.05	0.57
1:A:115:ARG:HH11	1:A:395:GLN:HE22	1.53	0.56
1:A:1430:THR:HG23	1:A:1573:MET:SD	2.44	0.56
1:A:2044:ILE:HG23	1:A:3667:HIS:HD2	1.68	0.56
1:A:2527:LEU:HD22	1:A:2578:MET:HE1	1.86	0.56
1:A:4869:GLU:OE1	1:A:4869:GLU:N	2.29	0.56
1:A:4877:ASP:HA	1:D:4582:VAL:CG2	2.34	0.56
2:H:54:GLU:OE1	2:H:54:GLU:N	2.31	0.56
2:G:20:GLN:OE1	2:G:21:THR:N	2.38	0.56
1:B:2358:ILE:HG13	1:B:2359:ARG:HH21	1.70	0.56
1:B:2595:LEU:O	1:B:2600:ARG:NH2	2.37	0.56
1:B:4093:PHE:O	1:B:4097:MET:HG2	2.05	0.56
1:B:4849:TYR:O	1:B:4853:VAL:HG23	2.04	0.56
1:B:4929:LEU:HD23	1:B:4932:ILE:HD11	1.87	0.56
1:D:213:TYR:N	1:D:341:TYR:H	2.02	0.56
1:D:916:PRO:HA	1:D:919:ASN:HD22	1.68	0.56
1:D:1077:ALA:HA	1:D:1236:THR:HG22	1.87	0.56
1:D:2595:LEU:O	1:D:2600:ARG:NH2	2.37	0.56
1:D:3768:SER:HA	1:D:3771:HIS:NE2	2.20	0.56
1:D:4849:TYR:O	1:D:4853:VAL:HG23	2.05	0.56
1:C:44:ASN:ND2	1:C:46:LEU:O	2.38	0.56
1:C:3573:MET:O	1:C:3577:ARG:HG2	2.05	0.56
1:C:4711:PHE:O	1:C:4713:SER:N	2.37	0.56
1:A:980:ALA:O	1:A:984:LEU:HG	2.04	0.56
1:A:985:VAL:HG21	1:A:1043:VAL:HG11	1.88	0.56
1:A:1873:GLU:OE1	1:A:1873:GLU:N	2.37	0.56
1:A:2091:PRO:HB3	1:A:2096:GLU:HB3	1.86	0.56
1:A:2449:GLU:O	1:A:2453:ILE:HG12	2.06	0.56
1:A:2693:GLN:O	1:A:2693:GLN:NE2	2.37	0.56
1:A:2755:ILE:HD13	1:A:2810:LYS:HA	1.86	0.56
1:A:3247:ASP:OD1	1:A:3247:ASP:N	2.37	0.56
1:A:3658:LYS:HA	1:A:3662:ILE:HG22	1.85	0.56
1:A:4563:ARG:NH2	1:A:4815:ASP:OD2	2.39	0.56
2:H:37:ASP:HB2	1:D:1782:PHE:HD2	1.70	0.56
1:B:119:SER:O	1:B:136:GLY:N	2.33	0.56
1:B:873:LYS:HD3	1:B:874:LEU:HD23	1.85	0.56
1:B:2044:ILE:HG23	1:B:3667:HIS:HD2	1.69	0.56

Continued on next page...

Continued from previous page...

Atom-1	Atom-2	Interatomic distance (Å)	Clash overlap (Å)
1:B:3350:ARG:O	1:B:3415:TYR:OH	2.23	0.56
1:B:4885:PHE:O	1:B:4889:VAL:HG22	2.05	0.56
1:D:1046:LEU:HA	1:D:1049:TYR:CD2	2.39	0.56
1:D:2479:LEU:HA	1:D:2485:LEU:HA	1.87	0.56
1:D:2755:ILE:HD13	1:D:2810:LYS:HA	1.86	0.56
1:D:2973:PHE:CD1	1:D:2995:ILE:HG12	2.39	0.56
1:C:213:TYR:CD1	1:C:337:PRO:HB2	2.40	0.56
1:C:303:ASP:OD2	1:C:305:CYS:N	2.36	0.56
1:C:3322:ILE:HG13	1:C:3326:ASN:ND2	2.20	0.56
1:A:840:VAL:HG22	1:A:1199:VAL:HG13	1.88	0.56
1:A:1046:LEU:HA	1:A:1049:TYR:CD2	2.39	0.56
1:A:2244:ARG:HH12	1:A:3861:GLU:H	1.51	0.56
1:A:3346:VAL:HG21	1:A:3411:LEU:HB2	1.86	0.56
1:A:4093:PHE:O	1:A:4097:MET:HG2	2.05	0.56
2:H:7:ILE:CG1	1:D:719:LEU:CD2	2.80	0.56
2:G:40:ARG:CZ	1:C:674:PHE:CZ	2.89	0.56
2:F:26:TYR:N	2:F:39:SER:OG	2.36	0.56
1:B:215:THR:HG22	1:B:273:HIS:HA	1.86	0.56
1:B:1246:GLU:O	1:B:1599:MET:N	2.31	0.56
1:B:2358:ILE:HB	1:C:195:PHE:CG	2.39	0.56
1:B:2559:LEU:O	1:B:2563:THR:HG23	2.05	0.56
1:B:2598:ALA:O	1:B:2602:VAL:HG23	2.05	0.56
1:B:3430:ASN:O	1:B:3434:LEU:HG	2.06	0.56
1:B:3874:VAL:HG13	1:B:3875:MET:HE2	1.86	0.56
1:B:5001:THR:OG1	1:B:5002:GLU:OE2	2.24	0.56
1:D:128:THR:O	1:D:130:LYS:NZ	2.38	0.56
1:D:467:LYS:HZ1	1:D:471:LEU:HB2	1.69	0.56
1:D:495:ASN:O	1:D:553:ARG:NH2	2.38	0.56
1:D:985:VAL:HB	1:D:1043:VAL:HG21	1.85	0.56
1:D:1229:ASN:H	1:D:1827:ARG:NH2	2.02	0.56
1:D:1543:GLU:O	1:D:1546:THR:OG1	2.19	0.56
1:D:2293:GLN:HA	1:D:2296:GLU:HG2	1.87	0.56
1:D:2449:GLU:O	1:D:2453:ILE:HG12	2.06	0.56
1:D:3180:ASN:H	1:D:3183:VAL:HB	1.69	0.56
1:D:3811:GLU:HG2	1:D:3815:LYS:HE2	1.86	0.56
1:D:5029:ARG:O	1:D:5033:GLU:N	2.38	0.56
1:C:111:HIS:NE2	1:C:113:HIS:HB3	2.20	0.56
1:C:213:TYR:N	1:C:341:TYR:H	2.02	0.56
1:C:234:SER:O	1:C:242:ARG:NE	2.34	0.56
1:C:467:LYS:HZ1	1:C:471:LEU:HB2	1.70	0.56
1:C:1869:GLU:N	1:C:1869:GLU:OE2	2.38	0.56

Continued on next page...

Continued from previous page...

Atom-1	Atom-2	Interatomic distance (Å)	Clash overlap (Å)
1:C:2027:ILE:HA	1:C:2030:ASP:OD1	2.04	0.56
1:C:3106:MET:N	1:C:3106:MET:SD	2.78	0.56
1:C:4929:LEU:HD23	1:C:4932:ILE:HD11	1.87	0.56
1:C:5001:THR:OG1	1:C:5002:GLU:OE2	2.24	0.56
1:C:5029:ARG:O	1:C:5033:GLU:N	2.38	0.56
1:A:128:THR:O	1:A:130:LYS:NZ	2.38	0.56
1:A:379:HIS:HB3	1:A:382:GLY:HA2	1.86	0.56
1:A:394:GLN:HE22	1:A:396:GLU:H	1.51	0.56
2:F:56:ILE:HD12	2:F:56:ILE:H	1.70	0.56
2:F:87:HIS:CE1	2:F:90:ILE:HD13	2.40	0.56
1:B:115:ARG:HH11	1:B:395:GLN:HE22	1.53	0.56
1:B:1077:ALA:HA	1:B:1236:THR:HG22	1.87	0.56
1:B:1508:ARG:HH11	1:B:1508:ARG:HA	1.70	0.56
1:B:1762:LEU:HD12	1:B:1763:PRO:HD2	1.86	0.56
1:B:2244:ARG:HH12	1:B:3861:GLU:H	1.51	0.56
1:B:2755:ILE:HD13	1:B:2810:LYS:HA	1.86	0.56
1:B:3346:VAL:HG21	1:B:3411:LEU:HB2	1.86	0.56
1:B:4711:PHE:O	1:B:4713:SER:N	2.37	0.56
1:D:1424:PRO:HA	1:D:1427:ILE:HG22	1.86	0.56
1:C:2336:ARG:NH1	1:C:2431:ASP:OD2	2.38	0.56
1:C:3367:LYS:HE2	1:C:3371:LYS:HZ1	1.71	0.56
1:C:3969:ILE:HD11	1:C:3977:GLN:HG2	1.86	0.56
1:C:4563:ARG:NH2	1:C:4815:ASP:OD2	2.39	0.56
1:A:2293:GLN:HA	1:A:2296:GLU:HG2	1.87	0.56
1:A:3573:MET:O	1:A:3577:ARG:HG2	2.06	0.56
1:B:128:THR:O	1:B:130:LYS:NZ	2.38	0.56
1:B:188:GLU:OE1	1:B:190:GLN:NE2	2.39	0.56
1:B:2027:ILE:HA	1:B:2030:ASP:OD1	2.04	0.56
1:B:2199:ARG:NE	1:B:2246:ASN:OD1	2.39	0.56
1:B:3327:LEU:HB2	1:B:3364:ARG:HH21	1.69	0.56
1:B:4563:ARG:NH2	1:B:4815:ASP:OD2	2.39	0.56
1:D:379:HIS:HB3	1:D:382:GLY:HA2	1.86	0.56
1:D:439:GLU:OE2	1:D:439:GLU:N	2.25	0.56
1:D:915:GLU:OE1	1:D:915:GLU:N	2.36	0.56
1:D:985:VAL:HG21	1:D:1043:VAL:HG11	1.87	0.56
1:D:1762:LEU:HD12	1:D:1763:PRO:HD2	1.86	0.56
1:D:1772:ARG:NH2	1:D:1952:GLN:OE1	2.37	0.56
1:D:2559:LEU:O	1:D:2563:THR:HG23	2.05	0.56
1:C:394:GLN:OE1	1:C:397:GLU:N	2.32	0.56
1:C:817:PRO:O	1:C:820:ARG:NH2	2.31	0.56
1:C:980:ALA:O	1:C:984:LEU:HG	2.04	0.56

Continued on next page...

Continued from previous page...

Atom-1	Atom-2	Interatomic distance (Å)	Clash overlap (Å)
1:C:985:VAL:HG21	1:C:1043:VAL:HG11	1.88	0.56
1:C:1077:ALA:HA	1:C:1236:THR:HG22	1.87	0.56
1:C:1762:LEU:HD12	1:C:1763:PRO:HD2	1.86	0.56
1:C:1805:GLU:OE1	1:C:1805:GLU:N	2.31	0.56
1:C:4885:PHE:O	1:C:4889:VAL:HG22	2.05	0.56
1:A:264:PRO:HA	1:A:280:LEU:HD23	1.88	0.56
1:A:495:ASN:O	1:A:553:ARG:NH2	2.38	0.56
1:A:915:GLU:OE1	1:A:915:GLU:N	2.36	0.56
1:A:1424:PRO:HA	1:A:1427:ILE:HG22	1.86	0.56
1:A:2598:ALA:O	1:A:2602:VAL:HG23	2.05	0.56
1:A:3430:ASN:O	1:A:3434:LEU:HG	2.05	0.56
2:G:40:ARG:HD3	1:C:674:PHE:CD2	2.41	0.56
1:B:111:HIS:NE2	1:B:113:HIS:HB3	2.20	0.56
1:B:1252:HIS:HE1	1:B:1255:TYR:HD2	1.54	0.56
1:B:2314:LEU:HD11	1:B:2320:ASP:HB2	1.88	0.56
1:B:2481:LYS:NZ	1:B:2484:ALA:O	2.39	0.56
1:B:3573:MET:O	1:B:3577:ARG:HG2	2.06	0.56
1:B:3788:GLY:N	1:B:3831:SER:OG	2.39	0.56
1:B:4976:GLU:O	1:B:4980:LEU:HG	2.05	0.56
1:D:111:HIS:NE2	1:D:113:HIS:HB3	2.20	0.56
1:D:259:LEU:HD11	1:D:393:CYS:HB2	1.86	0.56
1:D:639:ASN:ND2	1:D:676:THR:OG1	2.37	0.56
1:D:840:VAL:HG22	1:D:1199:VAL:HG13	1.88	0.56
1:D:3350:ARG:O	1:D:3415:TYR:OH	2.23	0.56
1:D:3357:HIS:O	1:D:3361:THR:HG23	2.04	0.56
1:D:3788:GLY:N	1:D:3831:SER:OG	2.39	0.56
1:D:4929:LEU:HD23	1:D:4932:ILE:HD11	1.87	0.56
1:C:3180:ASN:H	1:C:3183:VAL:HB	1.69	0.56
1:C:3346:VAL:HG21	1:C:3411:LEU:HB2	1.86	0.56
1:C:3367:LYS:O	1:C:3371:LYS:HG3	2.05	0.56
1:C:4963:ILE:HD13	1:C:5030:LYS:HZ1	1.71	0.56
1:A:1077:ALA:HA	1:A:1236:THR:HG22	1.87	0.56
1:A:1575:LEU:O	1:A:1579:MET:HG3	2.04	0.56
1:A:2424:SER:HA	1:A:2498:HIS:NE2	2.21	0.56
2:E:42:ARG:HB3	2:E:44:LYS:NZ	2.20	0.56
1:B:213:TYR:CD1	1:B:337:PRO:HB2	2.40	0.56
1:B:840:VAL:HG22	1:B:1199:VAL:HG13	1.88	0.56
1:B:3103:ILE:HD13	1:B:3168:THR:HG23	1.87	0.56
1:D:181:HIS:HA	1:D:198:THR:HB	1.87	0.56
1:D:188:GLU:OE1	1:D:190:GLN:NE2	2.39	0.56
1:D:264:PRO:HA	1:D:280:LEU:HD23	1.88	0.56

Continued on next page...

Continued from previous page...

Atom-1	Atom-2	Interatomic distance (Å)	Clash overlap (Å)
1:D:1979:LEU:O	1:D:1983:ALA:N	2.34	0.56
1:D:2336:ARG:NH1	1:D:2431:ASP:OD2	2.38	0.56
1:D:2481:LYS:NZ	1:D:2484:ALA:O	2.39	0.56
1:D:2520:HIS:CE1	1:D:2521:VAL:HG23	2.41	0.56
1:D:3403:ARG:NH2	1:D:3404:ASP:OD1	2.39	0.56
1:D:5001:THR:OG1	1:D:5002:GLU:OE2	2.24	0.56
1:C:1753:LYS:HE3	1:C:1758:ARG:HA	1.88	0.56
1:C:2230:THR:OG1	1:C:2268[B]:GLN:NE2	2.38	0.56
1:C:2559:LEU:HD21	1:C:2603:ILE:HG23	1.88	0.56
1:A:262:LEU:HD11	1:A:280:LEU:HB3	1.88	0.56
1:A:1508:ARG:HH11	1:A:1508:ARG:HA	1.70	0.56
1:A:1869:GLU:N	1:A:1869:GLU:OE2	2.38	0.56
1:A:2299:VAL:HG11	1:A:2356:LEU:HB3	1.88	0.56
1:A:2479:LEU:HA	1:A:2485:LEU:HA	1.87	0.56
1:A:2559:LEU:O	1:A:2563:THR:HG23	2.05	0.56
1:A:2981:VAL:HG22	1:A:2985:ARG:HH22	1.71	0.56
1:A:3432:GLU:HB3	1:A:3436:ARG:NH1	2.21	0.56
2:H:54:GLU:O	1:D:1785:ALA:N	2.30	0.56
2:F:42:ARG:NH2	1:B:1691:GLN:OE1	2.38	0.56
1:B:3187:ARG:NH2	1:B:3263:TYR:OH	2.38	0.56
1:B:3432:GLU:HB3	1:B:3436:ARG:HH12	1.70	0.56
1:B:3768:SER:HA	1:B:3771:HIS:NE2	2.20	0.56
1:B:3777:GLU:N	1:B:3777:GLU:OE1	2.35	0.56
1:B:3888:LEU:HA	1:B:3891:LEU:HD12	1.87	0.56
1:B:3981:ALA:HA	1:B:3986:TRP:CZ2	2.36	0.56
1:D:2299:VAL:HG11	1:D:2356:LEU:HB3	1.88	0.56
1:D:2580:ASP:OD2	1:D:2621:HIS:HB2	2.06	0.56
1:D:2825:LYS:NZ	1:D:2930:LEU:O	2.39	0.56
1:D:3860:ASN:HB3	1:D:3865:VAL:HB	1.88	0.56
1:C:128:THR:O	1:C:130:LYS:NZ	2.38	0.56
1:C:2317:GLY:HA3	1:C:2395:PRO:HB3	1.88	0.56
1:C:3140:LEU:HA	1:C:3143:LEU:HD12	1.86	0.56
1:A:290:TYR:N	1:A:302:VAL:O	2.39	0.56
1:B:181:HIS:HA	1:B:198:THR:HB	1.87	0.56
1:B:670:GLU:HA	1:B:740:PRO:HG3	1.86	0.56
1:B:2449:GLU:O	1:B:2453:ILE:HG12	2.06	0.56
1:B:2520:HIS:CE1	1:B:2521:VAL:HG23	2.41	0.56
1:B:3142:THR:HA	1:B:3145:GLN:OE1	2.05	0.56
1:B:3324:VAL:HA	1:B:3327:LEU:HG	1.88	0.56
1:D:2559:LEU:HD21	1:D:2603:ILE:HG23	1.88	0.56
1:D:3367:LYS:O	1:D:3371:LYS:HG3	2.05	0.56

Continued on next page...

Continued from previous page...

Atom-1	Atom-2	Interatomic distance (Å)	Clash overlap (Å)
1:D:3573:MET:O	1:D:3577:ARG:HG2	2.06	0.56
1:D:4885:PHE:O	1:D:4889:VAL:HG22	2.05	0.56
1:C:262:LEU:HD11	1:C:280:LEU:HB3	1.88	0.56
1:C:2293:GLN:HA	1:C:2296:GLU:HG2	1.87	0.56
1:C:3180:ASN:O	1:C:3184:GLU:HG2	2.06	0.56
1:C:3324:VAL:HA	1:C:3327:LEU:HG	1.88	0.56
1:A:317:ARG:HH12	1:A:322:LYS:HG2	1.71	0.56
1:A:2481:LYS:NZ	1:A:2484:ALA:O	2.39	0.56
1:A:4037:ASN:O	1:A:4042:ARG:NH2	2.39	0.56
1:A:4875:LYS:O	1:A:4881:THR:HB	2.06	0.56
1:B:2212:VAL:HG11	1:B:2256:TYR:HE2	1.71	0.56
1:B:2293:GLN:HA	1:B:2296:GLU:HG2	1.87	0.56
1:B:2956:ALA:O	1:B:2960:LEU:HG	2.06	0.56
1:B:3140:LEU:HA	1:B:3143:LEU:HD12	1.86	0.56
1:B:3611:HIS:ND1	1:B:3611:HIS:O	2.38	0.56
1:D:2230:THR:OG1	1:D:2268[B]:GLN:NE2	2.38	0.56
1:D:2317:GLY:HA3	1:D:2395:PRO:HB3	1.88	0.56
1:D:2527:LEU:HD22	1:D:2578:MET:HE1	1.88	0.56
1:D:3333:THR:O	1:D:3336:LYS:HG2	2.06	0.56
1:D:3432:GLU:HB3	1:D:3436:ARG:NH1	2.21	0.56
1:D:3590:GLU:H	1:D:3590:GLU:CD	2.09	0.56
1:C:188:GLU:OE1	1:C:190:GLN:NE2	2.39	0.56
1:C:490:CYS:O	1:C:494:LEU:HD12	2.05	0.56
1:A:1147:ASP:HB3	1:A:1164:LEU:HD11	1.88	0.55
1:A:3350:ARG:O	1:A:3415:TYR:OH	2.23	0.55
1:A:5001:THR:OG1	1:A:5002:GLU:OE2	2.24	0.55
1:B:261:ARG:NH2	1:B:262:LEU:O	2.28	0.55
1:B:264:PRO:HA	1:B:280:LEU:HD23	1.88	0.55
1:B:639:ASN:ND2	1:B:676:THR:OG1	2.37	0.55
1:B:3146:HIS:CD2	1:B:3147:ILE:HD12	2.37	0.55
1:B:3180:ASN:O	1:B:3184:GLU:HG2	2.06	0.55
1:B:3432:GLU:HB3	1:B:3436:ARG:NH1	2.21	0.55
1:B:3946:GLN:OE1	1:B:3946:GLN:HA	2.06	0.55
1:B:4006:ASP:OD1	1:B:4007:SER:N	2.40	0.55
1:D:2199:ARG:NE	1:D:2246:ASN:OD1	2.39	0.55
1:D:2424:SER:HA	1:D:2498:HIS:NE2	2.21	0.55
1:D:3430:ASN:O	1:D:3434:LEU:HG	2.06	0.55
1:D:4006:ASP:OD1	1:D:4007:SER:N	2.40	0.55
1:D:4563:ARG:NH2	1:D:4815:ASP:OD2	2.39	0.55
1:C:181:HIS:HA	1:C:198:THR:HB	1.87	0.55
1:C:1443:GLN:OE1	1:C:1557:THR:N	2.38	0.55

Continued on next page...

Continued from previous page...

Atom-1	Atom-2	Interatomic distance (Å)	Clash overlap (Å)
1:C:2314:LEU:HD11	1:C:2320:ASP:HB2	1.88	0.55
1:C:3150:HIS:HB3	1:C:3152:PHE:CE1	2.42	0.55
1:C:3430:ASN:O	1:C:3434:LEU:HG	2.05	0.55
1:C:4875:LYS:O	1:C:4881:THR:HB	2.06	0.55
1:A:2199:ARG:NE	1:A:2246:ASN:OD1	2.39	0.55
1:A:2358:ILE:HG13	1:A:2359:ARG:HH21	1.70	0.55
1:A:2580:ASP:OD2	1:A:2621:HIS:HB2	2.06	0.55
1:A:3333:THR:O	1:A:3336:LYS:HG2	2.06	0.55
1:A:3433:GLU:OE2	1:A:3436:ARG:NE	2.36	0.55
1:A:4006:ASP:OD1	1:A:4007:SER:N	2.40	0.55
1:B:1869:GLU:N	1:B:1869:GLU:OE2	2.38	0.55
1:B:1947:CYS:HB2	1:B:2126:ARG:HH12	1.71	0.55
1:B:1979:LEU:O	1:B:1983:ALA:N	2.34	0.55
1:B:2424:SER:HA	1:B:2498:HIS:NE2	2.21	0.55
1:B:3403:ARG:NH2	1:B:3404:ASP:OD1	2.39	0.55
1:D:2956:ALA:O	1:D:2960:LEU:HG	2.06	0.55
1:D:3432:GLU:HB3	1:D:3436:ARG:HH12	1.70	0.55
1:C:1124:PHE:HB3	1:C:1162:PHE:CE2	2.41	0.55
1:C:2299:VAL:HG11	1:C:2356:LEU:HB3	1.88	0.55
1:C:2449:GLU:O	1:C:2453:ILE:HG12	2.06	0.55
1:C:3103:ILE:HD13	1:C:3168:THR:HG23	1.87	0.55
1:C:3146:HIS:CD2	1:C:3147:ILE:HD12	2.37	0.55
1:C:3432:GLU:HB3	1:C:3436:ARG:HH12	1.70	0.55
1:C:3888:LEU:HA	1:C:3891:LEU:HD12	1.87	0.55
1:A:139:GLU:OE1	1:A:139:GLU:N	2.40	0.55
1:A:2123:LEU:O	1:A:2127:GLN:HG2	2.07	0.55
1:A:3432:GLU:HB3	1:A:3436:ARG:HH12	1.70	0.55
1:A:3590:GLU:CD	1:A:3590:GLU:H	2.09	0.55
1:A:3860:ASN:HB3	1:A:3865:VAL:HB	1.88	0.55
1:B:985:VAL:HG21	1:B:1043:VAL:HG11	1.88	0.55
1:B:1147:ASP:HB3	1:B:1164:LEU:HD11	1.88	0.55
1:B:2186:MET:N	1:B:2186:MET:SD	2.79	0.55
1:B:2580:ASP:OD2	1:B:2621:HIS:HB2	2.06	0.55
1:D:288:GLY:HA3	1:D:405:HIS:CE1	2.42	0.55
1:D:2358:ILE:HG13	1:D:2359:ARG:HH21	1.70	0.55
1:C:2138:LEU:HD13	1:C:3658:LYS:HB2	1.89	0.55
1:C:2186:MET:N	1:C:2186:MET:SD	2.79	0.55
1:C:2212:VAL:HG11	1:C:2256:TYR:HE2	1.71	0.55
1:C:2580:ASP:OD2	1:C:2621:HIS:HB2	2.06	0.55
1:C:2825:LYS:NZ	1:C:2930:LEU:O	2.39	0.55
1:C:3043:PHE:HA	1:C:3071:LEU:HD13	1.89	0.55

Continued on next page...

Continued from previous page...

Atom-1	Atom-2	Interatomic distance (Å)	Clash overlap (Å)
1:A:1753:LYS:HE3	1:A:1758:ARG:HA	1.88	0.55
1:A:2786:LYS:HD2	1:A:2786:LYS:O	2.07	0.55
1:A:2891:LYS:O	1:A:2895:GLU:HG2	2.07	0.55
1:B:2123:LEU:O	1:B:2127:GLN:HG2	2.07	0.55
1:B:2317:GLY:HA3	1:B:2395:PRO:HB3	1.88	0.55
1:B:2825:LYS:NZ	1:B:2930:LEU:O	2.39	0.55
1:D:262:LEU:HD11	1:D:280:LEU:HB3	1.88	0.55
1:D:1115:LEU:H	1:D:1115:LEU:HD12	1.72	0.55
1:D:1147:ASP:HB3	1:D:1164:LEU:HD11	1.88	0.55
1:D:3043:PHE:HA	1:D:3071:LEU:HD13	1.89	0.55
1:D:3103:ILE:HD13	1:D:3168:THR:HG23	1.87	0.55
1:D:4156:HIS:HA	1:D:4161:ARG:NH2	2.22	0.55
1:C:1252:HIS:HE1	1:C:1255:TYR:HD2	1.53	0.55
1:C:2358:ILE:HG13	1:C:2359:ARG:HH21	1.70	0.55
1:C:2956:ALA:O	1:C:2960:LEU:HG	2.06	0.55
1:A:1813:ARG:O	1:A:1817:GLU:HG3	2.07	0.55
1:A:2314:LEU:HD11	1:A:2320:ASP:HB2	1.88	0.55
1:A:2588:ARG:HB2	1:A:2625:ARG:HH22	1.72	0.55
2:G:25:HIS:HB2	2:G:104:LEU:HD21	1.89	0.55
2:G:105:LYS:HZ3	2:G:106:LEU:H	1.54	0.55
1:B:139:GLU:OE1	1:B:139:GLU:N	2.40	0.55
1:B:262:LEU:HD11	1:B:280:LEU:HB3	1.88	0.55
1:B:1124:PHE:HB3	1:B:1162:PHE:CE2	2.41	0.55
1:B:2588:ARG:HB2	1:B:2625:ARG:HH22	1.72	0.55
1:B:3043:PHE:HA	1:B:3071:LEU:HD13	1.89	0.55
1:B:3257:ALA:HB1	1:B:3321:ARG:HB3	1.89	0.55
1:D:799:GLU:N	1:D:799:GLU:OE2	2.40	0.55
1:D:1124:PHE:HB3	1:D:1162:PHE:CE2	2.41	0.55
1:D:2786:LYS:HD2	1:D:2786:LYS:O	2.07	0.55
1:D:3336:LYS:HZ3	1:D:3403:ARG:HG3	1.70	0.55
1:D:4875:LYS:O	1:D:4881:THR:HB	2.06	0.55
1:C:639:ASN:ND2	1:C:676:THR:OG1	2.37	0.55
1:C:840:VAL:HG22	1:C:1199:VAL:HG13	1.88	0.55
1:C:1147:ASP:HB3	1:C:1164:LEU:HD11	1.89	0.55
1:C:1246:GLU:O	1:C:1599:MET:N	2.30	0.55
1:C:1839:VAL:HG13	1:C:1843:LYS:HE3	1.89	0.55
1:A:2956:ALA:O	1:A:2960:LEU:HG	2.06	0.55
1:A:3180:ASN:O	1:A:3184:GLU:HG2	2.06	0.55
1:A:4069:LYS:HD2	1:A:4129:ALA:HB1	1.89	0.55
1:B:2138:LEU:HD13	1:B:3658:LYS:HB2	1.89	0.55
1:B:2798:SER:OG	1:B:2801:ASP:OD2	2.18	0.55

Continued on next page...

Continued from previous page...

Atom-1	Atom-2	Interatomic distance (Å)	Clash overlap (Å)
1:B:3354:LEU:HA	1:B:3358:PHE:HB2	1.89	0.55
1:B:4069:LYS:HD2	1:B:4129:ALA:HB1	1.89	0.55
1:D:290:TYR:N	1:D:302:VAL:O	2.39	0.55
1:D:670:GLU:HA	1:D:740:PRO:HG3	1.86	0.55
1:D:1813:ARG:O	1:D:1817:GLU:HG3	2.07	0.55
1:D:2123:LEU:O	1:D:2127:GLN:HG2	2.07	0.55
1:D:2891:LYS:O	1:D:2895:GLU:HG2	2.07	0.55
1:C:264:PRO:HA	1:C:280:LEU:HD23	1.87	0.55
1:C:497:TYR:HA	1:C:502:HIS:CE1	2.42	0.55
1:C:2481:LYS:NZ	1:C:2484:ALA:O	2.39	0.55
1:C:2707:ALA:HB1	1:C:3009:TYR:HD2	1.72	0.55
1:C:3611:HIS:O	1:C:3611:HIS:ND1	2.37	0.55
1:C:3647:HIS:CE1	1:C:3648:ARG:HG3	2.42	0.55
1:A:188:GLU:OE1	1:A:190:GLN:NE2	2.39	0.55
1:A:288:GLY:HA3	1:A:405:HIS:CE1	2.42	0.55
1:A:1252:HIS:HE1	1:A:1255:TYR:HD2	1.53	0.55
1:A:2138:LEU:HD13	1:A:3658:LYS:HB2	1.89	0.55
1:A:2825:LYS:NZ	1:A:2930:LEU:O	2.39	0.55
1:A:3257:ALA:HB1	1:A:3321:ARG:HB3	1.89	0.55
1:A:4156:HIS:HA	1:A:4161:ARG:NH2	2.22	0.55
1:A:4976:GLU:O	1:A:4980:LEU:HG	2.05	0.55
2:H:22:CYS:HA	2:H:106:LEU:HA	1.89	0.55
2:H:88:PRO:CA	1:D:623:GLU:OE1	2.54	0.55
2:G:7:ILE:HB	2:G:71:ARG:HG2	1.88	0.55
1:B:317:ARG:HH12	1:B:322:LYS:HG2	1.71	0.55
1:B:1753:LYS:HE3	1:B:1758:ARG:HA	1.88	0.55
1:B:2107:GLN:HE22	1:B:3680:ALA:HA	1.72	0.55
1:B:2981:VAL:HG22	1:B:2985:ARG:HH22	1.71	0.55
1:B:3333:THR:O	1:B:3336:LYS:HG2	2.06	0.55
1:B:4654:ALA:O	1:B:4658:ILE:HG12	2.07	0.55
1:D:2107:GLN:HE22	1:D:3680:ALA:HA	1.72	0.55
1:D:3150:HIS:HB3	1:D:3152:PHE:CE1	2.42	0.55
1:D:4069:LYS:HD2	1:D:4129:ALA:HB1	1.89	0.55
1:C:799:GLU:N	1:C:799:GLU:OE2	2.40	0.55
1:C:1115:LEU:H	1:C:1115:LEU:HD12	1.72	0.55
1:C:2199:ARG:NE	1:C:2246:ASN:OD1	2.39	0.55
1:C:2424:SER:HA	1:C:2498:HIS:NE2	2.21	0.55
1:A:1938:GLN:HA	1:A:1941:ASN:ND2	2.22	0.55
1:A:1947:CYS:HB2	1:A:2126:ARG:HH12	1.71	0.55
1:A:2186:MET:SD	1:A:2186:MET:N	2.79	0.55
1:A:3043:PHE:HA	1:A:3071:LEU:HD13	1.89	0.55

Continued on next page...

Continued from previous page...

Atom-1	Atom-2	Interatomic distance (Å)	Clash overlap (Å)
1:A:3874:VAL:HG13	1:A:3875:MET:HE2	1.87	0.55
1:A:4735:GLU:OE1	1:A:4735:GLU:N	2.39	0.55
1:A:4885:PHE:O	1:A:4889:VAL:HG22	2.05	0.55
1:B:799:GLU:N	1:B:799:GLU:OE2	2.40	0.55
1:B:2308:GLN:OE1	1:B:2308:GLN:N	2.40	0.55
1:B:3433:GLU:OE2	1:B:3436:ARG:NE	2.36	0.55
1:B:3590:GLU:H	1:B:3590:GLU:CD	2.09	0.55
1:B:4875:LYS:O	1:B:4881:THR:HB	2.06	0.55
1:D:2996:LYS:HE3	1:D:3000:LYS:HD3	1.89	0.55
1:D:3450:ASN:HA	1:D:3453:ARG:NE	2.22	0.55
1:D:3888:LEU:HA	1:D:3891:LEU:HD12	1.87	0.55
1:C:317:ARG:HH12	1:C:322:LYS:HG2	1.71	0.55
1:C:2520:HIS:CE1	1:C:2521:VAL:HG23	2.41	0.55
1:C:2891:LYS:O	1:C:2895:GLU:HG2	2.07	0.55
1:C:3294:PRO:HB2	1:C:3297:PRO:HD2	1.88	0.55
1:C:3403:ARG:NH2	1:C:3404:ASP:OD1	2.39	0.55
1:C:3788:GLY:N	1:C:3831:SER:OG	2.39	0.55
1:C:4069:LYS:HD2	1:C:4129:ALA:HB1	1.89	0.55
1:A:303:ASP:OD2	1:A:305:CYS:N	2.36	0.55
1:A:1125:ASN:ND2	1:A:1128:ARG:HD2	2.22	0.55
1:A:1778:SER:HB3	1:A:1798:LEU:HB2	1.89	0.55
1:A:2193:GLN:HG3	1:A:2194:HIS:ND1	2.22	0.55
1:A:3103:ILE:HD13	1:A:3168:THR:HG23	1.87	0.55
1:A:3150:HIS:HB3	1:A:3152:PHE:CE1	2.42	0.55
1:A:3888:LEU:HA	1:A:3891:LEU:HD12	1.87	0.55
2:F:59:TRP:CE3	1:B:1783:VAL:HG11	2.42	0.55
1:B:881:LEU:HD12	1:B:1041:GLN:HE21	1.72	0.55
1:B:1778:SER:HB3	1:B:1798:LEU:HB2	1.89	0.55
1:B:2299:VAL:HG11	1:B:2356:LEU:HB3	1.88	0.55
1:B:3150:HIS:HB3	1:B:3152:PHE:CE1	2.42	0.55
1:B:3579:LEU:HD22	1:B:3582:ARG:HG2	1.89	0.55
1:B:4037:ASN:O	1:B:4042:ARG:NH2	2.39	0.55
1:B:4746:ALA:O	1:B:4750:ILE:HG12	2.07	0.55
1:D:989:ALA:HA	1:D:1039:LEU:HD23	1.89	0.55
1:D:1938:GLN:HA	1:D:1941:ASN:ND2	2.22	0.55
1:D:2308:GLN:OE1	1:D:2308:GLN:N	2.40	0.55
1:D:2314:LEU:HD11	1:D:2320:ASP:HB2	1.88	0.55
1:D:3257:ALA:HB1	1:D:3321:ARG:HB3	1.89	0.55
1:D:3946:GLN:OE1	1:D:3946:GLN:HA	2.06	0.55
1:C:2969:ILE:O	1:C:2972:GLU:HG3	2.07	0.55
1:C:3354:LEU:HA	1:C:3358:PHE:HB2	1.89	0.55

Continued on next page...

Continued from previous page...

Atom-1	Atom-2	Interatomic distance (Å)	Clash overlap (Å)
1:C:3590:GLU:H	1:C:3590:GLU:CD	2.09	0.55
1:C:4654:ALA:O	1:C:4658:ILE:HG12	2.07	0.55
1:A:68:THR:O	1:A:110:ARG:N	2.34	0.55
1:A:181:HIS:HA	1:A:198:THR:HB	1.87	0.55
1:A:799:GLU:N	1:A:799:GLU:OE2	2.40	0.55
1:A:1124:PHE:HB3	1:A:1162:PHE:CE2	2.41	0.55
1:A:2107:GLN:HE22	1:A:3680:ALA:HA	1.72	0.55
1:A:2520:HIS:CE1	1:A:2521:VAL:HG23	2.41	0.55
1:A:2559:LEU:HD21	1:A:2603:ILE:HG23	1.87	0.55
2:E:15:PHE:H	2:E:17:LYS:HZ3	1.55	0.55
1:B:3336:LYS:HZ3	1:B:3403:ARG:HG3	1.71	0.55
1:B:3647:HIS:CE1	1:B:3648:ARG:HG3	2.42	0.55
1:B:3775:ALA:O	1:B:3778:MET:HG2	2.07	0.55
1:D:28:VAL:N	1:D:31:GLU:O	2.31	0.55
1:D:303:ASP:OD2	1:D:305:CYS:N	2.36	0.55
1:D:1855:GLY:O	1:D:1859:VAL:HG23	2.07	0.55
1:D:2138:LEU:HD13	1:D:3658:LYS:HB2	1.89	0.55
1:D:2186:MET:N	1:D:2186:MET:SD	2.79	0.55
1:D:2627:VAL:HG22	1:D:2678:LEU:HD11	1.89	0.55
1:D:2969:ILE:O	1:D:2972:GLU:HG3	2.07	0.55
1:D:3324:VAL:HA	1:D:3327:LEU:HG	1.88	0.55
1:D:3895:HIS:HB3	1:D:3971:GLY:HA2	1.89	0.55
1:D:4037:ASN:O	1:D:4042:ARG:NH2	2.39	0.55
1:C:1125:ASN:ND2	1:C:1128:ARG:HD2	2.22	0.55
1:C:1778:SER:HB3	1:C:1798:LEU:HB2	1.89	0.55
1:C:1855:GLY:O	1:C:1859:VAL:HG23	2.07	0.55
1:C:2577:ILE:HD12	1:C:2578:MET:N	2.20	0.55
1:C:2588:ARG:HB2	1:C:2625:ARG:HH22	1.72	0.55
1:C:3257:ALA:HB1	1:C:3321:ARG:HB3	1.89	0.55
1:C:3333:THR:O	1:C:3336:LYS:HG2	2.06	0.55
1:C:3579:LEU:HD22	1:C:3582:ARG:HG2	1.89	0.55
1:A:1228:ILE:HG22	1:A:1827:ARG:HH12	1.72	0.54
1:A:2578:MET:CE	1:A:2582:MET:HG3	2.37	0.54
1:A:2969:ILE:O	1:A:2972:GLU:HG3	2.07	0.54
1:A:3039:ILE:HB	1:A:3075:LEU:HD21	1.89	0.54
1:A:3647:HIS:CE1	1:A:3648:ARG:HG3	2.42	0.54
1:B:989:ALA:HA	1:B:1039:LEU:HD23	1.89	0.54
1:B:1115:LEU:H	1:B:1115:LEU:HD12	1.72	0.54
1:B:1228:ILE:HG22	1:B:1827:ARG:HH12	1.72	0.54
1:B:1839:VAL:HG13	1:B:1843:LYS:HE3	1.89	0.54
1:B:2293:GLN:OE1	1:B:2293:GLN:N	2.24	0.54

Continued on next page...

Continued from previous page...

Atom-1	Atom-2	Interatomic distance (Å)	Clash overlap (Å)
1:B:2559:LEU:HD21	1:B:2603:ILE:HG23	1.87	0.54
1:B:3039:ILE:HB	1:B:3075:LEU:HD21	1.88	0.54
1:D:1753:LYS:HE3	1:D:1758:ARG:HA	1.88	0.54
1:D:2970:SER:HA	1:D:2973:PHE:HE2	1.71	0.54
1:D:2981:VAL:HG22	1:D:2985:ARG:HH22	1.71	0.54
1:D:3039:ILE:HB	1:D:3075:LEU:HD21	1.88	0.54
1:D:3647:HIS:CE1	1:D:3648:ARG:HG3	2.42	0.54
1:C:2123:LEU:O	1:C:2127:GLN:HG2	2.07	0.54
1:C:4963:ILE:HD13	1:C:5030:LYS:NZ	2.23	0.54
1:A:308:HIS:HD2	1:A:311:ALA:H	1.55	0.54
1:A:1115:LEU:HD12	1:A:1115:LEU:H	1.72	0.54
1:A:2005:GLN:HA	1:A:2008:MET:SD	2.47	0.54
1:A:2996:LYS:HE3	1:A:3000:LYS:HD3	1.89	0.54
1:A:3036:LYS:HA	1:A:3039:ILE:HD12	1.89	0.54
1:A:3324:VAL:HA	1:A:3327:LEU:HG	1.88	0.54
1:A:3825:GLU:OE1	1:A:3828:PHE:N	2.41	0.54
2:G:13:ARG:HG3	2:G:14:THR:HG23	1.88	0.54
1:B:1543:GLU:O	1:B:1546:THR:OG1	2.19	0.54
1:B:2005:GLN:HA	1:B:2008:MET:SD	2.47	0.54
1:B:2435:ARG:O	1:B:2508:ARG:NH2	2.41	0.54
1:B:4738:ALA:HA	1:B:4743:MET:SD	2.48	0.54
1:D:234:SER:O	1:D:242:ARG:NE	2.34	0.54
1:D:497:TYR:HA	1:D:502:HIS:CE1	2.42	0.54
1:D:1228:ILE:HG22	1:D:1827:ARG:HH12	1.72	0.54
1:D:2588:ARG:HB2	1:D:2625:ARG:HH22	1.72	0.54
1:D:4024:VAL:HG11	1:D:4142:ASN:HB3	1.89	0.54
1:D:4951:LYS:O	1:D:4955:GLU:HG2	2.08	0.54
1:C:881:LEU:HD12	1:C:1041:GLN:HE21	1.72	0.54
1:C:1938:GLN:HA	1:C:1941:ASN:ND2	2.22	0.54
1:C:2435:ARG:O	1:C:2508:ARG:NH2	2.41	0.54
1:C:3432:GLU:HB3	1:C:3436:ARG:NH1	2.21	0.54
1:C:3860:ASN:HB3	1:C:3865:VAL:HB	1.88	0.54
1:C:4727:LYS:HG2	1:C:4728:HIS:CE1	2.43	0.54
1:A:195:PHE:CG	1:D:2358:ILE:HB	2.43	0.54
1:A:497:TYR:HA	1:A:502:HIS:CE1	2.42	0.54
1:A:1025:ARG:HD3	1:A:1025:ARG:H	1.73	0.54
1:A:1855:GLY:O	1:A:1859:VAL:HG23	2.07	0.54
1:A:2627:VAL:HG22	1:A:2678:LEU:HD11	1.89	0.54
1:A:3294:PRO:HB2	1:A:3297:PRO:HD2	1.88	0.54
1:A:4204:GLN:HB3	1:A:4245:MET:HG3	1.90	0.54
2:F:34:LYS:NZ	1:B:628:GLY:O	2.40	0.54

Continued on next page...

Continued from previous page...

Atom-1	Atom-2	Interatomic distance (Å)	Clash overlap (Å)
1:B:2182:ILE:HA	1:B:2185:ILE:HD12	1.90	0.54
1:B:3450:ASN:HA	1:B:3453:ARG:NE	2.22	0.54
1:B:4727:LYS:HG2	1:B:4728:HIS:CE1	2.43	0.54
1:D:56:GLN:HA	1:D:309:THR:HG21	1.90	0.54
1:D:68:THR:O	1:D:110:ARG:N	2.34	0.54
1:D:394:GLN:OE1	1:D:397:GLU:N	2.32	0.54
1:D:1252:HIS:HE1	1:D:1255:TYR:HD2	1.53	0.54
1:D:3036:LYS:HA	1:D:3039:ILE:HD12	1.89	0.54
1:D:3246:LEU:HA	1:D:3249:LEU:HD12	1.90	0.54
1:D:3579:LEU:HD22	1:D:3582:ARG:HG2	1.89	0.54
1:D:4204:GLN:HB3	1:D:4245:MET:HG3	1.90	0.54
1:D:4727:LYS:HG2	1:D:4728:HIS:CE1	2.43	0.54
1:D:4746:ALA:O	1:D:4750:ILE:HG12	2.07	0.54
1:D:4877:ASP:HA	1:C:4582:VAL:CG2	2.36	0.54
1:C:989:ALA:HA	1:C:1039:LEU:HD23	1.89	0.54
1:C:1690:ASP:OD2	1:C:1693:GLN:N	2.40	0.54
1:C:2527:LEU:HD22	1:C:2578:MET:HE1	1.87	0.54
1:C:3698:LEU:O	1:C:3702:VAL:HG23	2.08	0.54
1:C:4006:ASP:OD1	1:C:4007:SER:N	2.40	0.54
1:C:4746:ALA:O	1:C:4750:ILE:HG12	2.07	0.54
1:A:3403:ARG:NH2	1:A:3404:ASP:OD1	2.39	0.54
1:A:3895:HIS:HB3	1:A:3971:GLY:HA2	1.89	0.54
1:A:4074:SER:O	1:A:4078:GLN:HG2	2.08	0.54
1:A:4241:THR:O	1:A:4245:MET:HE2	2.08	0.54
2:F:40:ARG:CZ	1:B:674:PHE:CD2	2.59	0.54
2:F:105:LYS:HZ3	2:F:106:LEU:H	1.54	0.54
1:B:199:LEU:HD12	1:B:200:TRP:N	2.23	0.54
1:B:1025:ARG:H	1:B:1025:ARG:HD3	1.73	0.54
1:B:1690:ASP:OD2	1:B:1693:GLN:N	2.40	0.54
1:B:2090:LYS:HZ2	1:B:2092:GLN:HG2	1.73	0.54
1:B:2301:TYR:HB3	1:B:2331:TYR:CZ	2.43	0.54
1:B:2707:ALA:HB1	1:B:3009:TYR:HD2	1.72	0.54
1:B:2786:LYS:HD2	1:B:2786:LYS:O	2.07	0.54
1:B:3242:ASP:OD1	1:B:3242:ASP:N	2.33	0.54
1:B:3698:LEU:O	1:B:3702:VAL:HG23	2.08	0.54
1:B:4951:LYS:O	1:B:4955:GLU:HG2	2.08	0.54
1:D:593:HIS:HA	1:D:1593:PRO:HG2	1.89	0.54
1:D:2578:MET:CE	1:D:2582:MET:HG3	2.37	0.54
1:D:2707:ALA:HB1	1:D:3009:TYR:HD2	1.72	0.54
1:D:4156:HIS:HA	1:D:4161:ARG:HH21	1.73	0.54
1:D:4241:THR:O	1:D:4245:MET:HE2	2.08	0.54

Continued on next page...

Continued from previous page...

Atom-1	Atom-2	Interatomic distance (Å)	Clash overlap (Å)
1:C:278:GLN:HA	1:C:328:LYS:HZ3	1.72	0.54
1:C:593:HIS:HA	1:C:1593:PRO:HG2	1.89	0.54
1:C:2621:HIS:HA	1:C:2624:ARG:HE	1.73	0.54
1:C:2786:LYS:O	1:C:2786:LYS:HD2	2.07	0.54
1:C:2981:VAL:HG22	1:C:2985:ARG:HH22	1.71	0.54
1:C:3036:LYS:HA	1:C:3039:ILE:HD12	1.89	0.54
1:C:4001:MET:O	1:C:4005:GLN:NE2	2.34	0.54
1:C:4156:HIS:HA	1:C:4161:ARG:HH21	1.73	0.54
1:A:2308:GLN:N	1:A:2308:GLN:OE1	2.40	0.54
1:A:2431:ASP:O	1:A:2435:ARG:HG3	2.08	0.54
1:A:3579:LEU:HD22	1:A:3582:ARG:HG2	1.89	0.54
1:A:4024:VAL:HG11	1:A:4142:ASN:HB3	1.89	0.54
1:A:5030:LYS:HA	1:A:5033:GLU:HB2	1.90	0.54
1:B:290:TYR:N	1:B:302:VAL:O	2.39	0.54
1:B:497:TYR:HA	1:B:502:HIS:CE1	2.42	0.54
1:B:1938:GLN:HA	1:B:1941:ASN:ND2	2.22	0.54
1:D:139:GLU:N	1:D:139:GLU:OE1	2.40	0.54
1:D:881:LEU:HD12	1:D:1041:GLN:HE21	1.72	0.54
1:D:2005:GLN:HA	1:D:2008:MET:SD	2.47	0.54
1:D:2193:GLN:HG3	1:D:2194:HIS:ND1	2.22	0.54
1:D:2435:ARG:O	1:D:2508:ARG:NH2	2.41	0.54
1:D:2452:ARG:HD2	1:D:2453:ILE:HD13	1.90	0.54
1:D:3180:ASN:O	1:D:3184:GLU:HG2	2.06	0.54
1:D:3272:ILE:C	1:D:3275:PRO:HD2	2.28	0.54
1:D:4963:ILE:HD13	1:D:5030:LYS:NZ	2.23	0.54
1:C:3336:LYS:HZ3	1:C:3403:ARG:HG3	1.73	0.54
1:C:4156:HIS:HA	1:C:4161:ARG:NH2	2.22	0.54
1:A:1108:GLU:OE2	1:A:1108:GLU:N	2.36	0.54
1:A:1717:SER:O	1:A:1721:GLU:HG2	2.08	0.54
1:A:1805:GLU:OE1	1:A:1805:GLU:N	2.31	0.54
1:A:2212:VAL:HG11	1:A:2256:TYR:HE2	1.71	0.54
1:A:2301:TYR:HB3	1:A:2331:TYR:CZ	2.43	0.54
1:A:3272:ILE:C	1:A:3275:PRO:HD2	2.28	0.54
1:A:3775:ALA:O	1:A:3778:MET:HG2	2.07	0.54
1:A:4156:HIS:HA	1:A:4161:ARG:HH21	1.73	0.54
1:A:4738:ALA:HA	1:A:4743:MET:SD	2.48	0.54
1:A:4902:GLU:OE2	1:A:4902:GLU:N	2.26	0.54
1:A:4951:LYS:O	1:A:4955:GLU:HG2	2.08	0.54
2:F:18:ARG:NH2	2:F:51:GLY:HA3	2.21	0.54
2:F:54:GLU:O	1:B:1785:ALA:N	2.31	0.54
1:B:1813:ARG:O	1:B:1817:GLU:HG3	2.07	0.54

Continued on next page...

Continued from previous page...

Atom-1	Atom-2	Interatomic distance (Å)	Clash overlap (Å)
1:B:2193:GLN:HG3	1:B:2194:HIS:ND1	2.22	0.54
1:B:2431:ASP:O	1:B:2435:ARG:HG3	2.08	0.54
1:B:2466:LEU:HA	1:B:2469:ILE:HD12	1.90	0.54
1:B:2577:ILE:HD12	1:B:2578:MET:N	2.20	0.54
1:B:3036:LYS:HA	1:B:3039:ILE:HD12	1.90	0.54
1:B:4156:HIS:HA	1:B:4161:ARG:NH2	2.22	0.54
1:D:1778:SER:HB3	1:D:1798:LEU:HB2	1.89	0.54
1:D:2431:ASP:O	1:D:2435:ARG:HG3	2.08	0.54
1:D:3411:LEU:HD12	1:D:3412:LEU:N	2.23	0.54
1:C:288:GLY:HA3	1:C:405:HIS:CE1	2.42	0.54
1:C:1228:ILE:HG22	1:C:1827:ARG:HH12	1.72	0.54
1:C:1717:SER:O	1:C:1721:GLU:HG2	2.08	0.54
1:C:2308:GLN:OE1	1:C:2308:GLN:N	2.40	0.54
1:C:3895:HIS:HB3	1:C:3971:GLY:HA2	1.89	0.54
1:A:2317:GLY:HA3	1:A:2395:PRO:HB3	1.88	0.54
1:A:2822:THR:OG1	1:A:2824:GLU:OE2	2.21	0.54
1:A:3247:ASP:HA	1:A:3250:MET:HG2	1.89	0.54
1:A:3698:LEU:O	1:A:3702:VAL:HG23	2.08	0.54
1:A:4963:ILE:HD13	1:A:5030:LYS:HZ1	1.72	0.54
2:H:3:GLN:OE1	2:H:3:GLN:N	2.40	0.54
1:B:1108:GLU:OE2	1:B:1108:GLU:N	2.36	0.54
1:B:1954:ARG:NH2	1:B:2041:HIS:O	2.41	0.54
1:B:2654:TYR:HA	1:B:2661:TRP:HB2	1.90	0.54
1:B:4204:GLN:HB3	1:B:4245:MET:HG3	1.90	0.54
1:B:4735:GLU:OE1	1:B:4735:GLU:N	2.39	0.54
1:B:4963:ILE:HD13	1:B:5030:LYS:NZ	2.23	0.54
1:D:308:HIS:HD2	1:D:311:ALA:H	1.55	0.54
1:D:317:ARG:HH12	1:D:322:LYS:HG2	1.71	0.54
1:D:2177:LEU:HD12	1:D:2180:GLN:NE2	2.23	0.54
1:D:2212:VAL:HG11	1:D:2256:TYR:HE2	1.71	0.54
1:D:2318:TYR:OH	1:D:2418:LEU:N	2.41	0.54
1:D:3611:HIS:ND1	1:D:3611:HIS:O	2.38	0.54
1:D:5030:LYS:HA	1:D:5033:GLU:HB2	1.90	0.54
1:C:1979:LEU:O	1:C:1983:ALA:N	2.34	0.54
1:C:2107:GLN:HE22	1:C:3680:ALA:HA	1.72	0.54
1:C:3411:LEU:HD12	1:C:3412:LEU:N	2.23	0.54
1:C:4738:ALA:HA	1:C:4743:MET:SD	2.48	0.54
1:C:4952:GLU:O	1:C:4956:THR:OG1	2.19	0.54
1:C:5030:LYS:HA	1:C:5033:GLU:HB2	1.90	0.54
1:A:1216:ILE:HG23	1:D:3424:LEU:HD13	1.90	0.54
1:A:1954:ARG:NH2	1:A:2041:HIS:O	2.41	0.54

Continued on next page...

Continued from previous page...

Atom-1	Atom-2	Interatomic distance (Å)	Clash overlap (Å)
1:A:3246:LEU:HA	1:A:3249:LEU:HD12	1.90	0.54
1:A:3456:GLN:O	1:A:3460:VAL:HG13	2.08	0.54
1:B:56:GLN:HA	1:B:309:THR:HG21	1.90	0.54
1:B:1272:LEU:HD22	1:B:1289:LEU:HD21	1.90	0.54
1:B:2177:LEU:HD12	1:B:2180:GLN:NE2	2.23	0.54
1:B:2318:TYR:OH	1:B:2418:LEU:N	2.41	0.54
1:B:2891:LYS:O	1:B:2895:GLU:HG2	2.07	0.54
1:B:3246:LEU:HA	1:B:3249:LEU:HD12	1.90	0.54
1:B:3272:ILE:C	1:B:3275:PRO:HD2	2.28	0.54
1:D:3354:LEU:HA	1:D:3358:PHE:HB2	1.89	0.54
1:C:2281:ILE:HG13	1:C:2282:ASP:OD1	2.08	0.54
1:C:2452:ARG:HD2	1:C:2453:ILE:HD13	1.90	0.54
1:C:2466:LEU:HA	1:C:2469:ILE:HD12	1.90	0.54
1:C:3210:LEU:HB3	1:C:3304:CYS:O	2.08	0.54
1:C:3450:ASN:HA	1:C:3453:ARG:NE	2.22	0.54
1:C:4869:GLU:OE1	1:C:4869:GLU:N	2.29	0.54
1:A:1543:GLU:O	1:A:1546:THR:OG1	2.19	0.54
1:A:2177:LEU:HD12	1:A:2180:GLN:NE2	2.23	0.54
1:A:2452:ARG:HD2	1:A:2453:ILE:HD13	1.90	0.54
1:A:3114:LYS:HE2	1:A:3116:SER:H	1.73	0.54
1:A:3210:LEU:HB3	1:A:3304:CYS:O	2.08	0.54
1:A:3450:ASN:HA	1:A:3453:ARG:NE	2.22	0.54
1:A:3943:ILE:O	1:A:3948:LYS:NZ	2.41	0.54
1:A:3946:GLN:OE1	1:A:3946:GLN:HA	2.06	0.54
1:A:4727:LYS:HG2	1:A:4728:HIS:CE1	2.43	0.54
1:B:234:SER:O	1:B:242:ARG:NE	2.34	0.54
1:B:583:ILE:HA	1:B:586:ILE:HD12	1.90	0.54
1:B:3456:GLN:O	1:B:3460:VAL:HG13	2.08	0.54
1:B:3895:HIS:HB3	1:B:3971:GLY:HA2	1.89	0.54
1:B:4156:HIS:HA	1:B:4161:ARG:HH21	1.73	0.54
1:D:23:GLN:HB3	1:D:34:LYS:NZ	2.23	0.54
1:D:630:GLU:OE2	1:D:630:GLU:N	2.34	0.54
1:D:2003:GLN:NE2	1:D:2007:ASN:OD1	2.41	0.54
1:D:3698:LEU:O	1:D:3702:VAL:HG23	2.08	0.54
1:C:2182:ILE:HA	1:C:2185:ILE:HD12	1.89	0.54
1:C:2431:ASP:O	1:C:2435:ARG:HG3	2.08	0.54
1:C:3246:LEU:HA	1:C:3249:LEU:HD12	1.90	0.54
1:C:3272:ILE:C	1:C:3275:PRO:HD2	2.28	0.54
1:C:3943:ILE:O	1:C:3948:LYS:NZ	2.41	0.54
1:C:4074:SER:O	1:C:4078:GLN:HG2	2.08	0.54
1:A:989:ALA:HA	1:A:1039:LEU:HD23	1.89	0.54

Continued on next page...

Continued from previous page...

Atom-1	Atom-2	Interatomic distance (Å)	Clash overlap (Å)
1:A:1731:LEU:HA	1:A:1772:ARG:HH12	1.73	0.54
1:A:3354:LEU:HA	1:A:3358:PHE:HB2	1.89	0.54
1:A:3537:LYS:HE3	1:A:3603:LEU:HD13	1.90	0.54
1:A:4654:ALA:O	1:A:4658:ILE:HG12	2.07	0.54
2:F:37:ASP:HB2	1:B:1782:PHE:HD2	1.71	0.54
1:B:615:ARG:HH12	1:B:1678:ASN:HA	1.73	0.54
1:B:2969:ILE:O	1:B:2972:GLU:HG3	2.07	0.54
1:B:3085:PRO:O	1:B:3089:LYS:HG3	2.08	0.54
1:B:3617:LYS:HD2	1:B:3618:ALA:N	2.23	0.54
1:B:5030:LYS:HA	1:B:5033:GLU:HB2	1.90	0.54
1:D:195:PHE:CG	1:C:2358:ILE:HB	2.42	0.54
1:D:1025:ARG:H	1:D:1025:ARG:HD3	1.73	0.54
1:D:1125:ASN:ND2	1:D:1128:ARG:HD2	2.22	0.54
1:D:1947:CYS:HB2	1:D:2126:ARG:HH12	1.71	0.54
1:D:2318:TYR:OH	1:D:2416:VAL:O	2.16	0.54
1:D:3617:LYS:HD2	1:D:3618:ALA:N	2.23	0.54
1:D:4074:SER:O	1:D:4078:GLN:HG2	2.08	0.54
1:D:4738:ALA:HA	1:D:4743:MET:SD	2.48	0.54
1:C:1813:ARG:O	1:C:1817:GLU:HG3	2.07	0.54
1:C:2245:GLN:H	1:C:2245:GLN:CD	2.12	0.54
1:C:4204:GLN:HB3	1:C:4245:MET:HG3	1.90	0.54
1:A:199:LEU:HD12	1:A:200:TRP:N	2.23	0.53
1:A:583:ILE:HA	1:A:586:ILE:HD12	1.90	0.53
1:A:866:HIS:O	1:A:870:ILE:HG12	2.08	0.53
1:A:2435:ARG:O	1:A:2508:ARG:NH2	2.41	0.53
1:A:2654:TYR:HA	1:A:2661:TRP:HB2	1.90	0.53
1:A:3222:LYS:HG3	1:A:3226:GLU:HB2	1.90	0.53
1:A:4963:ILE:HD13	1:A:5030:LYS:NZ	2.23	0.53
2:G:10:GLY:HA3	2:G:70:GLN:HB2	1.90	0.53
1:B:1717:SER:O	1:B:1721:GLU:HG2	2.08	0.53
1:B:1724:CYS:HA	1:B:1851:MET:HE1	1.89	0.53
1:B:2281:ILE:HG13	1:B:2282:ASP:OD1	2.08	0.53
1:B:2996:LYS:HE3	1:B:3000:LYS:HD3	1.89	0.53
1:B:3294:PRO:HB2	1:B:3297:PRO:HD2	1.88	0.53
1:D:170:ILE:HG13	1:D:179:TYR:CE1	2.43	0.53
1:D:583:ILE:HA	1:D:586:ILE:HD12	1.90	0.53
1:D:1935:VAL:O	1:D:1939:MET:HG3	2.08	0.53
1:D:2195:PRO:HB2	1:D:2199:ARG:HH21	1.73	0.53
1:D:2281:ILE:HG13	1:D:2282:ASP:OD1	2.08	0.53
1:D:2355:ARG:O	1:D:2358:ILE:HG12	2.08	0.53
1:D:2616:PRO:HG3	1:D:2650:ARG:HH12	1.73	0.53

Continued on next page...

Continued from previous page...

Atom-1	Atom-2	Interatomic distance (Å)	Clash overlap (Å)
1:D:2822:THR:OG1	1:D:2824:GLU:OE2	2.21	0.53
1:D:4654:ALA:O	1:D:4658:ILE:HG12	2.07	0.53
1:C:615:ARG:HH12	1:C:1678:ASN:HA	1.73	0.53
1:C:866:HIS:O	1:C:870:ILE:HG12	2.08	0.53
1:C:1543:GLU:HG2	1:C:1544:PRO:HD2	1.90	0.53
1:C:1947:CYS:HB2	1:C:2126:ARG:HH12	1.71	0.53
1:C:2193:GLN:HG3	1:C:2194:HIS:ND1	2.22	0.53
1:C:2740:VAL:HG12	1:C:2818:ALA:HB1	1.90	0.53
1:C:2996:LYS:HE3	1:C:3000:LYS:HD3	1.89	0.53
1:C:3039:ILE:HB	1:C:3075:LEU:HD21	1.89	0.53
1:C:3085:PRO:O	1:C:3089:LYS:HG3	2.08	0.53
1:C:3456:GLN:O	1:C:3460:VAL:HG13	2.08	0.53
1:C:3617:LYS:HD2	1:C:3618:ALA:N	2.23	0.53
1:C:3946:GLN:OE1	1:C:3946:GLN:HA	2.06	0.53
1:C:4024:VAL:HG11	1:C:4142:ASN:HB3	1.89	0.53
1:C:4951:LYS:O	1:C:4955:GLU:HG2	2.08	0.53
1:A:39:ALA:HB2	1:A:47:CYS:HB3	1.90	0.53
1:A:403:MET:HE1	1:A:478:PHE:HZ	1.73	0.53
1:A:881:LEU:HD12	1:A:1041:GLN:HE21	1.72	0.53
1:A:1733:GLU:OE1	1:A:1733:GLU:N	2.27	0.53
1:A:1839:VAL:HG13	1:A:1843:LYS:HE3	1.89	0.53
1:A:1935:VAL:O	1:A:1939:MET:HG3	2.08	0.53
1:A:2013:LYS:HB2	1:A:3661:TRP:CE2	2.43	0.53
1:A:2293:GLN:OE1	1:A:2293:GLN:N	2.24	0.53
1:A:2578:MET:HE2	1:A:2582:MET:HG3	1.90	0.53
1:A:2616:PRO:HG3	1:A:2650:ARG:HH12	1.73	0.53
1:A:4746:ALA:O	1:A:4750:ILE:HG12	2.07	0.53
1:B:23:GLN:HB3	1:B:34:LYS:NZ	2.23	0.53
1:B:288:GLY:HA3	1:B:405:HIS:CE1	2.42	0.53
1:B:1125:ASN:ND2	1:B:1128:ARG:HD2	2.22	0.53
1:B:1935:VAL:O	1:B:1939:MET:HG3	2.08	0.53
1:B:2003:GLN:NE2	1:B:2007:ASN:OD1	2.41	0.53
1:B:2960:LEU:HA	1:B:2963:LEU:HB2	1.90	0.53
1:B:2970:SER:HA	1:B:2973:PHE:HE2	1.71	0.53
1:B:3528:THR:HG22	1:B:3563:VAL:HB	1.90	0.53
1:B:3860:ASN:HB3	1:B:3865:VAL:HB	1.88	0.53
1:D:692:TYR:O	1:D:827:LYS:NZ	2.41	0.53
1:D:1731:LEU:HA	1:D:1772:ARG:HH12	1.73	0.53
1:D:1839:VAL:HG13	1:D:1843:LYS:HE3	1.89	0.53
1:D:1954:ARG:NH2	1:D:2041:HIS:O	2.41	0.53
1:C:23:GLN:HB3	1:C:34:LYS:NZ	2.23	0.53

Continued on next page...

Continued from previous page...

Atom-1	Atom-2	Interatomic distance (Å)	Clash overlap (Å)
1:C:1108:GLU:OE2	1:C:1108:GLU:N	2.36	0.53
1:C:2177:LEU:HD12	1:C:2180:GLN:NE2	2.23	0.53
1:C:2204:HIS:O	1:C:2208:MET:HG2	2.09	0.53
1:C:2318:TYR:OH	1:C:2418:LEU:N	2.41	0.53
1:C:2578:MET:CE	1:C:2582:MET:HG3	2.37	0.53
1:C:3825:GLU:OE1	1:C:3828:PHE:N	2.41	0.53
1:C:4037:ASN:O	1:C:4042:ARG:NH2	2.39	0.53
1:A:1272:LEU:HD22	1:A:1289:LEU:HD21	1.90	0.53
1:A:2018:GLU:O	1:A:2028:ARG:NH1	2.42	0.53
1:A:2620:GLN:O	1:A:2624:ARG:HG3	2.09	0.53
1:A:3187:ARG:HE	1:A:3271:GLU:HG3	1.74	0.53
1:A:3411:LEU:HD12	1:A:3412:LEU:N	2.23	0.53
1:A:3603:LEU:O	1:A:3607:GLU:HG3	2.08	0.53
2:E:94:HIS:CG	2:E:94:HIS:O	2.61	0.53
2:G:59:TRP:CZ3	1:C:1783:VAL:HG11	2.43	0.53
1:B:593:HIS:HA	1:B:1593:PRO:HG2	1.89	0.53
1:B:2245:GLN:CD	1:B:2245:GLN:H	2.12	0.53
1:B:2578:MET:CE	1:B:2582:MET:HG3	2.37	0.53
1:B:2578:MET:HE2	1:B:2582:MET:HG3	1.89	0.53
1:B:2627:VAL:HG22	1:B:2678:LEU:HD11	1.89	0.53
1:B:3210:LEU:HB3	1:B:3304:CYS:O	2.08	0.53
1:B:3603:LEU:O	1:B:3607:GLU:HG3	2.08	0.53
1:B:4074:SER:O	1:B:4078:GLN:HG2	2.08	0.53
1:D:1293:LEU:HD21	1:D:1594:ARG:HD3	1.91	0.53
1:D:2621:HIS:HA	1:D:2624:ARG:HE	1.73	0.53
1:D:3528:THR:HG22	1:D:3563:VAL:HB	1.90	0.53
1:D:3801:GLY:HA2	1:D:3804:ILE:HG22	1.91	0.53
1:C:290:TYR:N	1:C:302:VAL:O	2.39	0.53
1:C:1025:ARG:HD3	1:C:1025:ARG:H	1.73	0.53
1:C:1263:THR:OG1	1:C:1265:ASP:OD2	2.18	0.53
1:C:1653:LEU:HD22	1:C:1707:LEU:HD11	1.90	0.53
1:C:2310:CYS:SG	1:C:2312:MET:HG2	2.49	0.53
1:C:2393:ASP:OD1	1:C:2418:LEU:N	2.42	0.53
1:C:2637:ALA:O	1:C:2641:LEU:HG	2.09	0.53
1:C:2970:SER:HA	1:C:2973:PHE:HE2	1.71	0.53
1:A:615:ARG:HH12	1:A:1678:ASN:HA	1.73	0.53
1:A:2195:PRO:HB2	1:A:2199:ARG:HH21	1.73	0.53
1:A:3570:ARG:NH1	1:A:3570:ARG:HA	2.23	0.53
1:A:3801:GLY:HA2	1:A:3804:ILE:HG22	1.91	0.53
1:A:4903:ASP:O	1:A:4913:ARG:NH2	2.41	0.53
2:E:52:LYS:HA	2:E:52:LYS:HE2	1.90	0.53

Continued on next page...

Continued from previous page...

Atom-1	Atom-2	Interatomic distance (Å)	Clash overlap (Å)
1:B:28:VAL:N	1:B:31:GLU:O	2.31	0.53
1:B:73:LEU:O	1:B:106:ALA:N	2.41	0.53
1:B:2620:GLN:O	1:B:2624:ARG:HG3	2.09	0.53
1:B:3114:LYS:HE2	1:B:3116:SER:H	1.73	0.53
1:B:3537:LYS:HE3	1:B:3603:LEU:HD13	1.90	0.53
1:B:3801:GLY:HA2	1:B:3804:ILE:HG22	1.91	0.53
1:D:615:ARG:HH12	1:D:1678:ASN:HA	1.74	0.53
1:D:1018:ASN:OD1	1:D:1021:LEU:N	2.42	0.53
1:D:2182:ILE:HA	1:D:2185:ILE:HD12	1.89	0.53
1:D:2245:GLN:H	1:D:2245:GLN:CD	2.12	0.53
1:D:2466:LEU:HA	1:D:2469:ILE:HD12	1.90	0.53
1:D:4903:ASP:O	1:D:4913:ARG:NH2	2.41	0.53
1:C:56:GLN:HA	1:C:309:THR:HG21	1.90	0.53
1:C:73:LEU:O	1:C:106:ALA:N	2.41	0.53
1:C:199:LEU:HD12	1:C:200:TRP:N	2.23	0.53
1:C:630:GLU:OE2	1:C:630:GLU:N	2.34	0.53
1:C:1478:ASP:OD1	1:C:1479:GLU:N	2.40	0.53
1:C:1935:VAL:O	1:C:1939:MET:HG3	2.08	0.53
1:C:2005:GLN:HA	1:C:2008:MET:SD	2.47	0.53
1:C:3247:ASP:HA	1:C:3250:MET:HG2	1.89	0.53
1:C:3801:GLY:HA2	1:C:3804:ILE:HG22	1.91	0.53
1:A:23:GLN:HB3	1:A:34:LYS:NZ	2.23	0.53
1:A:303:ASP:H	1:A:306:LYS:HE2	1.73	0.53
1:A:497:TYR:HA	1:A:502:HIS:HE1	1.73	0.53
1:A:630:GLU:OE2	1:A:630:GLU:N	2.34	0.53
1:A:1653:LEU:HD22	1:A:1707:LEU:HD11	1.90	0.53
1:A:1936:LYS:HB3	1:A:2105:TRP:CZ3	2.44	0.53
1:A:2189:LYS:HZ1	1:A:2193:GLN:HB2	1.73	0.53
1:A:2243:SER:OG	1:A:2245:GLN:OE1	2.18	0.53
1:A:2355:ARG:O	1:A:2358:ILE:HG12	2.08	0.53
1:A:2447:LYS:O	1:A:2451:LEU:HD12	2.09	0.53
1:A:4732:PHE:HD2	1:A:4737:ILE:HD13	1.74	0.53
2:G:7:ILE:HG12	1:C:719:LEU:HD22	1.91	0.53
1:B:403:MET:HE1	1:B:478:PHE:HZ	1.74	0.53
1:B:1543:GLU:HG2	1:B:1544:PRO:HD2	1.90	0.53
1:B:1731:LEU:HA	1:B:1772:ARG:HH12	1.73	0.53
1:B:2621:HIS:HA	1:B:2624:ARG:HE	1.73	0.53
1:B:2740:VAL:HG12	1:B:2818:ALA:HB1	1.90	0.53
1:B:2887:GLY:O	1:B:2891:LYS:HG3	2.09	0.53
1:B:3187:ARG:HE	1:B:3271:GLU:HG3	1.74	0.53
1:B:3411:LEU:HD12	1:B:3412:LEU:N	2.23	0.53

Continued on next page...

Continued from previous page...

Atom-1	Atom-2	Interatomic distance (Å)	Clash overlap (Å)
1:B:4732:PHE:HD2	1:B:4737:ILE:HD13	1.74	0.53
1:D:1465:ASP:OD2	1:D:1468:LYS:N	2.42	0.53
1:D:1717:SER:O	1:D:1721:GLU:HG2	2.08	0.53
1:D:2204:HIS:O	1:D:2208:MET:HG2	2.08	0.53
1:D:2310:CYS:SG	1:D:2312:MET:HG2	2.49	0.53
1:D:2393:ASP:OD1	1:D:2418:LEU:N	2.42	0.53
1:D:3266:MET:HB2	1:D:3269:VAL:HB	1.91	0.53
1:D:3603:LEU:O	1:D:3607:GLU:HG3	2.08	0.53
1:D:3775:ALA:O	1:D:3778:MET:HG2	2.07	0.53
1:C:308:HIS:HD2	1:C:311:ALA:H	1.55	0.53
1:C:583:ILE:HA	1:C:586:ILE:HD12	1.90	0.53
1:C:1424:PRO:O	1:C:1428:LEU:HG	2.09	0.53
1:C:2004:GLU:OE1	1:C:2004:GLU:N	2.41	0.53
1:C:2340:PHE:CD2	1:C:2435:ARG:HD3	2.44	0.53
1:C:2627:VAL:HG22	1:C:2678:LEU:HD11	1.89	0.53
1:C:2871:LEU:HD12	1:C:2874:MET:HE2	1.90	0.53
1:C:3222:LYS:HG3	1:C:3226:GLU:HB2	1.90	0.53
1:C:3670:GLU:OE1	1:C:3731:LYS:NZ	2.29	0.53
1:C:4241:THR:O	1:C:4245:MET:HE2	2.09	0.53
1:A:2107:GLN:HG3	1:A:3683:GLN:HE22	1.74	0.53
1:A:2281:ILE:HG13	1:A:2282:ASP:OD1	2.08	0.53
1:A:2340:PHE:CD2	1:A:2435:ARG:HD3	2.44	0.53
1:A:2637:ALA:O	1:A:2641:LEU:HG	2.09	0.53
1:A:2707:ALA:HB1	1:A:3009:TYR:HD2	1.72	0.53
1:A:3146:HIS:CD2	1:A:3147:ILE:HD12	2.37	0.53
2:E:23:VAL:HG23	2:E:47:LYS:HD2	1.89	0.53
2:F:82:TYR:CD2	2:F:87:HIS:HB2	2.43	0.53
1:B:303:ASP:H	1:B:306:LYS:HE2	1.73	0.53
1:B:308:HIS:HD2	1:B:311:ALA:H	1.55	0.53
1:B:2013:LYS:HB2	1:B:3661:TRP:CE2	2.43	0.53
1:B:3368:ARG:NH1	1:B:3401:LEU:HB2	2.24	0.53
1:B:3570:ARG:NH1	1:B:3570:ARG:HA	2.23	0.53
1:B:4024:VAL:HG11	1:B:4142:ASN:HB3	1.89	0.53
1:B:4223:ASN:HB3	1:B:4224:GLU:OE2	2.09	0.53
1:D:866:HIS:O	1:D:870:ILE:HG12	2.08	0.53
1:D:1936:LYS:HB3	1:D:2105:TRP:CZ3	2.44	0.53
1:D:2013:LYS:HB2	1:D:3661:TRP:CE2	2.43	0.53
1:D:2620:GLN:O	1:D:2624:ARG:HG3	2.09	0.53
1:D:2960:LEU:HA	1:D:2963:LEU:HB2	1.90	0.53
1:D:3114:LYS:HE2	1:D:3116:SER:H	1.73	0.53
1:D:3294:PRO:HB2	1:D:3297:PRO:HD2	1.88	0.53

Continued on next page...

Continued from previous page...

Atom-1	Atom-2	Interatomic distance (Å)	Clash overlap (Å)
1:D:3672:ARG:HD3	1:D:3672:ARG:H	1.74	0.53
1:D:3943:ILE:O	1:D:3948:LYS:NZ	2.41	0.53
1:C:1293:LEU:HD21	1:C:1594:ARG:HD3	1.91	0.53
1:C:2003:GLN:NE2	1:C:2007:ASN:OD1	2.41	0.53
1:C:2195:PRO:HB2	1:C:2199:ARG:HH21	1.73	0.53
1:C:2301:TYR:HB3	1:C:2331:TYR:CZ	2.43	0.53
1:C:2447:LYS:O	1:C:2451:LEU:HD12	2.09	0.53
1:C:2538:THR:O	1:C:2542:SER:OG	2.23	0.53
1:C:2887:GLY:O	1:C:2891:LYS:HG3	2.09	0.53
1:C:3266:MET:HB2	1:C:3269:VAL:HB	1.91	0.53
1:C:3570:ARG:HA	1:C:3570:ARG:NH1	2.23	0.53
1:C:3775:ALA:O	1:C:3778:MET:HG2	2.08	0.53
1:A:2182:ILE:HA	1:A:2185:ILE:HD12	1.90	0.53
1:A:2318:TYR:OH	1:A:2418:LEU:N	2.41	0.53
1:A:2621:HIS:HA	1:A:2624:ARG:HE	1.73	0.53
1:A:2960:LEU:HA	1:A:2963:LEU:HB2	1.90	0.53
1:A:4223:ASN:HB3	1:A:4224:GLU:OE2	2.09	0.53
2:E:17:LYS:HG2	2:E:20:GLN:HE22	1.73	0.53
1:B:2004:GLU:OE1	1:B:2004:GLU:N	2.42	0.53
1:B:2018:GLU:O	1:B:2028:ARG:NH1	2.42	0.53
1:B:2107:GLN:HG3	1:B:3683:GLN:HE22	1.74	0.53
1:D:3456:GLN:O	1:D:3460:VAL:HG13	2.08	0.53
1:D:3875:MET:HE2	1:D:3875:MET:N	2.22	0.53
1:C:991:ASN:O	1:C:995:VAL:HG23	2.09	0.53
1:C:2013:LYS:HB2	1:C:3661:TRP:CE2	2.43	0.53
1:C:2355:ARG:O	1:C:2358:ILE:HG12	2.08	0.53
1:C:2620:GLN:O	1:C:2624:ARG:HG3	2.09	0.53
1:C:2654:TYR:HA	1:C:2661:TRP:HB2	1.90	0.53
1:C:3114:LYS:HE2	1:C:3116:SER:H	1.73	0.53
1:C:3537:LYS:HE3	1:C:3603:LEU:HD13	1.90	0.53
1:C:4223:ASN:HB3	1:C:4224:GLU:OE2	2.09	0.53
1:A:593:HIS:HA	1:A:1593:PRO:HG2	1.89	0.53
1:A:1543:GLU:HG2	1:A:1544:PRO:HD2	1.90	0.53
1:A:1690:ASP:OD2	1:A:1693:GLN:N	2.40	0.53
1:A:2245:GLN:H	1:A:2245:GLN:CD	2.12	0.53
1:A:2281:ILE:HD12	1:A:2282:ASP:H	1.74	0.53
1:A:2538:THR:O	1:A:2542:SER:OG	2.23	0.53
1:A:3844:LEU:O	1:A:3848:GLU:HG2	2.09	0.53
1:B:39:ALA:HB2	1:B:47:CYS:HB3	1.90	0.53
1:B:866:HIS:O	1:B:870:ILE:HG12	2.08	0.53
1:B:3505:VAL:HG13	1:B:3511:VAL:HG11	1.91	0.53

Continued on next page...

Continued from previous page...

Atom-1	Atom-2	Interatomic distance (Å)	Clash overlap (Å)
1:D:403:MET:HE1	1:D:478:PHE:HZ	1.74	0.53
1:D:991:ASN:O	1:D:995:VAL:HG23	2.09	0.53
1:D:1543:GLU:HG2	1:D:1544:PRO:HD2	1.90	0.53
1:D:2301:TYR:HB3	1:D:2331:TYR:CZ	2.43	0.53
1:D:3222:LYS:HG3	1:D:3226:GLU:HB2	1.90	0.53
1:D:5006:GLN:H	1:D:5006:GLN:CD	2.12	0.53
1:C:218:HIS:HD2	1:C:392:ARG:HH22	1.57	0.53
1:C:819:GLU:OE1	1:C:819:GLU:N	2.42	0.53
1:C:1954:ARG:NH2	1:C:2041:HIS:O	2.41	0.53
1:C:3368:ARG:NH1	1:C:3401:LEU:HB2	2.24	0.53
1:C:3603:LEU:O	1:C:3607:GLU:HG3	2.08	0.53
1:C:3916:ILE:HD12	1:C:3916:ILE:H	1.74	0.53
1:A:170:ILE:HG13	1:A:179:TYR:CE1	2.43	0.53
1:A:218:HIS:HD2	1:A:392:ARG:HH22	1.57	0.53
1:A:991:ASN:O	1:A:995:VAL:HG23	2.09	0.53
1:A:2230:THR:OG1	1:A:2268[B]:GLN:NE2	2.38	0.53
1:A:2310:CYS:SG	1:A:2312:MET:HG2	2.49	0.53
1:A:2887:GLY:O	1:A:2891:LYS:HG3	2.09	0.53
1:A:3563:VAL:HG21	1:A:3573:MET:CG	2.39	0.53
1:B:991:ASN:O	1:B:995:VAL:HG23	2.09	0.53
1:B:1424:PRO:O	1:B:1428:LEU:HG	2.09	0.53
1:B:1855:GLY:O	1:B:1859:VAL:HG23	2.07	0.53
1:B:2310:CYS:SG	1:B:2312:MET:HG2	2.49	0.53
1:B:2452:ARG:HD2	1:B:2453:ILE:HD13	1.90	0.53
1:B:3384:LYS:HD2	1:B:3385:ALA:H	1.73	0.53
1:B:4007:SER:O	1:B:4010:ILE:HG12	2.09	0.53
1:D:303:ASP:H	1:D:306:LYS:HE2	1.73	0.53
1:D:2578:MET:HE2	1:D:2582:MET:HG3	1.91	0.53
1:D:2654:TYR:HA	1:D:2661:TRP:HB2	1.90	0.53
1:D:3085:PRO:O	1:D:3089:LYS:HG3	2.08	0.53
1:D:3210:LEU:HB3	1:D:3304:CYS:O	2.08	0.53
1:D:3247:ASP:HA	1:D:3250:MET:HG2	1.89	0.53
1:D:3916:ILE:H	1:D:3916:ILE:HD12	1.74	0.53
1:C:670:GLU:OE1	1:C:670:GLU:N	2.42	0.53
1:C:1153:ILE:HD13	1:C:1160:ILE:HG12	1.91	0.53
1:C:2960:LEU:HA	1:C:2963:LEU:HB2	1.90	0.53
1:C:3384:LYS:HD2	1:C:3385:ALA:H	1.73	0.53
1:C:3528:THR:HG22	1:C:3563:VAL:HB	1.90	0.53
1:C:3844:LEU:O	1:C:3848:GLU:HG2	2.09	0.53
1:A:73:LEU:O	1:A:106:ALA:N	2.41	0.53
1:A:262:LEU:HD21	1:A:280:LEU:HD13	1.91	0.53

Continued on next page...

Continued from previous page...

Atom-1	Atom-2	Interatomic distance (Å)	Clash overlap (Å)
1:A:1465:ASP:OD2	1:A:1468:LYS:N	2.42	0.53
1:A:1939:MET:SD	1:A:2105:TRP:HH2	2.32	0.53
1:A:2003:GLN:NE2	1:A:2007:ASN:OD1	2.41	0.53
1:A:2393:ASP:OD1	1:A:2418:LEU:N	2.42	0.53
1:A:2828:GLU:OE2	1:A:2935:TYR:OH	2.24	0.53
1:A:3522:LEU:HD22	1:B:1220:GLN:CD	2.30	0.53
2:H:73:LYS:HE3	1:D:719:LEU:HD23	1.90	0.53
1:B:1936:LYS:HB3	1:B:2105:TRP:CZ3	2.44	0.53
1:B:2340:PHE:CD2	1:B:2435:ARG:HD3	2.44	0.53
1:B:2393:ASP:OD1	1:B:2418:LEU:N	2.42	0.53
1:B:2637:ALA:O	1:B:2641:LEU:HG	2.08	0.53
1:B:3222:LYS:HG3	1:B:3226:GLU:HB2	1.90	0.53
1:B:3563:VAL:HG21	1:B:3573:MET:CG	2.39	0.53
1:B:4090:LYS:HD2	1:B:4123:ILE:HD11	1.90	0.53
1:D:199:LEU:HD12	1:D:200:TRP:N	2.23	0.53
1:D:218:HIS:HD2	1:D:392:ARG:HH22	1.57	0.53
1:D:218:HIS:HB3	1:D:392:ARG:NH1	2.24	0.53
1:D:468:LEU:O	1:D:472:ARG:HG2	2.09	0.53
1:D:2224:ARG:HB2	1:D:2225:PHE:CE2	2.44	0.53
1:D:2871:LEU:HD12	1:D:2874:MET:HE2	1.91	0.53
1:D:3228:ALA:HA	1:D:3232:LEU:HD23	1.91	0.53
1:D:3368:ARG:NH1	1:D:3401:LEU:HB2	2.24	0.53
1:D:3570:ARG:NH1	1:D:3570:ARG:HA	2.23	0.53
1:D:4732:PHE:HD2	1:D:4737:ILE:HD13	1.74	0.53
1:C:118:LEU:HA	1:C:137:LEU:HA	1.91	0.53
1:C:1272:LEU:HD22	1:C:1289:LEU:HD21	1.90	0.53
1:C:1465:ASP:OD2	1:C:1468:LYS:N	2.42	0.53
1:C:1731:LEU:HA	1:C:1772:ARG:HH12	1.73	0.53
1:C:1939:MET:SD	1:C:2105:TRP:HH2	2.32	0.53
1:C:2578:MET:HE2	1:C:2582:MET:HG3	1.91	0.53
1:C:3505:VAL:HG13	1:C:3511:VAL:HG11	1.91	0.53
1:C:3592:ILE:O	1:C:3595:ARG:HG3	2.09	0.53
1:A:484:LEU:HD13	1:A:529:LEU:HD22	1.91	0.52
1:A:3592:ILE:O	1:A:3595:ARG:HG3	2.09	0.52
1:A:4090:LYS:HD2	1:A:4123:ILE:HD11	1.90	0.52
2:G:88:PRO:HB2	1:C:623:GLU:OE2	2.08	0.52
1:B:670:GLU:OE1	1:B:670:GLU:N	2.42	0.52
1:B:686:TRP:HA	1:B:779:PRO:HA	1.91	0.52
1:B:2195:PRO:HB2	1:B:2199:ARG:HH21	1.73	0.52
1:B:2281:ILE:HD12	1:B:2282:ASP:H	1.74	0.52
1:B:2520:HIS:HA	1:B:2523:ASP:OD2	2.09	0.52

Continued on next page...

Continued from previous page...

Atom-1	Atom-2	Interatomic distance (Å)	Clash overlap (Å)
1:B:4241:THR:O	1:B:4245:MET:HE2	2.09	0.52
1:D:118:LEU:HA	1:D:137:LEU:HA	1.91	0.52
1:D:1424:PRO:O	1:D:1428:LEU:HG	2.09	0.52
1:D:2044:ILE:HG23	1:D:3667:HIS:CD2	2.44	0.52
1:D:2340:PHE:CD2	1:D:2435:ARG:HD3	2.44	0.52
1:D:2447:LYS:O	1:D:2451:LEU:HD12	2.09	0.52
1:D:2637:ALA:O	1:D:2641:LEU:HG	2.08	0.52
1:D:2980:VAL:HB	1:D:2985:ARG:HA	1.91	0.52
1:D:3384:LYS:HD2	1:D:3385:ALA:H	1.73	0.52
1:D:3537:LYS:HE3	1:D:3603:LEU:HD13	1.90	0.52
1:D:4208:PRO:O	1:D:4212:GLU:HG2	2.09	0.52
1:C:39:ALA:HB2	1:C:47:CYS:HB3	1.90	0.52
1:C:262:LEU:HD21	1:C:280:LEU:HD13	1.91	0.52
1:C:2520:HIS:HA	1:C:2523:ASP:OD2	2.09	0.52
1:C:3187:ARG:HE	1:C:3271:GLU:HG3	1.74	0.52
1:C:3228:ALA:HA	1:C:3232:LEU:HD23	1.91	0.52
1:C:3672:ARG:H	1:C:3672:ARG:HD3	1.74	0.52
1:C:4732:PHE:HD2	1:C:4737:ILE:HD13	1.74	0.52
1:A:651:GLY:O	1:A:658:GLN:NE2	2.42	0.52
1:A:670:GLU:N	1:A:670:GLU:OE1	2.42	0.52
1:A:2198:MET:HB3	1:A:2203:MET:SD	2.50	0.52
1:A:2584[B]:HIS:HD2	1:A:2625:ARG:HD3	1.74	0.52
1:A:3266:MET:HB2	1:A:3269:VAL:HB	1.91	0.52
1:A:3384:LYS:HD2	1:A:3385:ALA:H	1.73	0.52
1:A:3528:THR:HG22	1:A:3563:VAL:HB	1.90	0.52
1:A:4712:PRO:HB2	1:A:4715:TYR:HB3	1.92	0.52
1:A:4824:ARG:HA	1:A:4827:LEU:HG	1.91	0.52
1:B:218:HIS:HD2	1:B:392:ARG:HH22	1.57	0.52
1:B:360:ALA:HA	1:B:377:ILE:HG12	1.91	0.52
1:B:413:GLN:HE22	1:B:437:PRO:HD3	1.74	0.52
1:B:959:TYR:O	1:B:961:MET:HE3	2.09	0.52
1:B:1434:TYR:HE1	1:B:1517:GLY:HA3	1.75	0.52
1:B:1939:MET:SD	1:B:2105:TRP:HH2	2.32	0.52
1:B:2198:MET:HB3	1:B:2203:MET:SD	2.50	0.52
1:B:2204:HIS:O	1:B:2208:MET:HG2	2.08	0.52
1:B:2355:ARG:O	1:B:2358:ILE:HG12	2.08	0.52
1:B:2452:ARG:HH11	1:C:175:SER:HA	1.73	0.52
1:B:2583:LEU:HD11	1:B:2614:ILE:HD13	1.91	0.52
1:B:3247:ASP:HA	1:B:3250:MET:HG2	1.89	0.52
1:B:3592:ILE:O	1:B:3595:ARG:HG3	2.09	0.52
1:B:3916:ILE:H	1:B:3916:ILE:HD12	1.74	0.52

Continued on next page...

Continued from previous page...

Atom-1	Atom-2	Interatomic distance (Å)	Clash overlap (Å)
1:B:4583:SER:HB3	1:B:4631:PHE:CZ	2.45	0.52
1:B:4903:ASP:O	1:B:4913:ARG:NH2	2.41	0.52
1:D:73:LEU:O	1:D:106:ALA:N	2.41	0.52
1:D:414:PHE:CE1	1:D:418:LEU:HD21	2.45	0.52
1:D:2018:GLU:O	1:D:2028:ARG:NH1	2.42	0.52
1:D:2107:GLN:HG3	1:D:3683:GLN:HE22	1.74	0.52
1:D:3435:PHE:HD1	1:D:3517:MET:HB2	1.74	0.52
1:D:3844:LEU:O	1:D:3848:GLU:HG2	2.09	0.52
1:D:4968:PHE:O	1:D:4974:GLY:HA3	2.09	0.52
1:C:670:GLU:OE1	1:C:788:LYS:NZ	2.43	0.52
1:C:2018:GLU:O	1:C:2028:ARG:NH1	2.42	0.52
1:C:3384:LYS:HG3	1:C:3386:GLU:HG3	1.92	0.52
1:C:3756:LYS:HG2	1:C:3760:LYS:HE3	1.91	0.52
1:C:4007:SER:O	1:C:4010:ILE:HG12	2.09	0.52
1:C:4968:PHE:O	1:C:4974:GLY:HA3	2.09	0.52
1:A:218:HIS:HB3	1:A:392:ARG:NH1	2.24	0.52
1:A:360:ALA:HA	1:A:377:ILE:HG12	1.92	0.52
1:A:468:LEU:O	1:A:472:ARG:HG2	2.09	0.52
1:A:1220:GLN:CD	1:D:3522:LEU:HD22	2.29	0.52
1:A:1424:PRO:O	1:A:1428:LEU:HG	2.09	0.52
1:A:2871:LEU:HD12	1:A:2874:MET:HE2	1.91	0.52
1:A:2902:HIS:HD2	1:A:2905:LEU:HG	1.74	0.52
1:A:2980:VAL:HB	1:A:2985:ARG:HA	1.92	0.52
1:A:3617:LYS:HD2	1:A:3618:ALA:N	2.23	0.52
1:A:4208:PRO:O	1:A:4212:GLU:HG2	2.09	0.52
1:A:4968:PHE:O	1:A:4974:GLY:HA3	2.09	0.52
1:B:170:ILE:HG13	1:B:179:TYR:CE1	2.43	0.52
1:B:218:HIS:HB3	1:B:392:ARG:NH1	2.24	0.52
1:B:651:GLY:O	1:B:658:GLN:NE2	2.42	0.52
1:B:1018:ASN:OD1	1:B:1021:LEU:N	2.42	0.52
1:B:2224:ARG:HB2	1:B:2225:PHE:CE2	2.44	0.52
1:B:2980:VAL:HB	1:B:2985:ARG:HA	1.91	0.52
1:B:4980:LEU:HB2	1:B:4981:GLU:OE2	2.09	0.52
1:D:262:LEU:HD21	1:D:280:LEU:HD13	1.91	0.52
1:D:360:ALA:HA	1:D:377:ILE:HG12	1.92	0.52
1:D:497:TYR:HA	1:D:502:HIS:HE1	1.73	0.52
1:D:580:GLU:HB2	1:D:620:LEU:HD13	1.91	0.52
1:D:970:LEU:H	1:D:970:LEU:HD12	1.75	0.52
1:D:1939:MET:SD	1:D:2105:TRP:HH2	2.32	0.52
1:D:2198:MET:HB3	1:D:2203:MET:SD	2.50	0.52
1:D:4902:GLU:OE2	1:D:4902:GLU:N	2.26	0.52

Continued on next page...

Continued from previous page...

Atom-1	Atom-2	Interatomic distance (Å)	Clash overlap (Å)
1:D:4980:LEU:HB2	1:D:4981:GLU:OE2	2.09	0.52
1:C:468:LEU:O	1:C:472:ARG:HG2	2.09	0.52
1:C:1936:LYS:HB3	1:C:2105:TRP:CZ3	2.44	0.52
1:C:4208:PRO:O	1:C:4212:GLU:HG2	2.09	0.52
1:A:959:TYR:O	1:A:961:MET:HE3	2.09	0.52
1:A:1206:GLN:HE22	1:A:1233:PRO:HG3	1.74	0.52
1:A:2914:LYS:HD2	1:A:2915:GLU:HG3	1.92	0.52
1:B:1465:ASP:OD2	1:B:1468:LYS:N	2.42	0.52
1:B:2858:GLN:HB2	1:B:2859:PRO:HD3	1.92	0.52
1:B:3266:MET:HB2	1:B:3269:VAL:HB	1.91	0.52
1:B:3410:PRO:O	1:B:3414:ARG:HG2	2.10	0.52
1:B:4712:PRO:HB2	1:B:4715:TYR:HB3	1.92	0.52
1:D:460:GLN:O	1:D:464:LYS:HB2	2.10	0.52
1:D:483:MET:HA	1:D:486:LEU:HG	1.92	0.52
1:D:670:GLU:OE1	1:D:670:GLU:N	2.42	0.52
1:D:2247:GLN:HA	1:D:2250:MET:HE3	1.89	0.52
1:D:3187:ARG:HE	1:D:3271:GLU:HG3	1.73	0.52
1:C:348:VAL:HG13	1:C:357:LEU:HB3	1.92	0.52
1:C:414:PHE:CE1	1:C:418:LEU:HD21	2.45	0.52
1:C:460:GLN:O	1:C:464:LYS:HB2	2.10	0.52
1:C:1018:ASN:OD1	1:C:1021:LEU:N	2.42	0.52
1:C:2107:GLN:NE2	1:C:3680:ALA:HA	2.25	0.52
1:C:3435:PHE:HD1	1:C:3517:MET:HB2	1.75	0.52
1:C:4712:PRO:HB2	1:C:4715:TYR:HB3	1.92	0.52
1:C:4826:ILE:O	1:C:4830:VAL:HG23	2.10	0.52
1:A:56:GLN:HA	1:A:309:THR:HG21	1.90	0.52
1:A:483:MET:HA	1:A:486:LEU:HG	1.92	0.52
1:A:486:LEU:HD12	1:A:487:VAL:HG23	1.92	0.52
1:A:681:HIS:N	1:A:784:SER:OG	2.36	0.52
1:A:979:PRO:O	1:A:983:THR:HG23	2.10	0.52
1:A:2466:LEU:HA	1:A:2469:ILE:HD12	1.90	0.52
1:A:3085:PRO:O	1:A:3089:LYS:HG3	2.08	0.52
1:A:3368:ARG:NH1	1:A:3401:LEU:HB2	2.24	0.52
1:A:3505:VAL:HG13	1:A:3511:VAL:HG11	1.91	0.52
1:B:283:ARG:HG2	1:B:283:ARG:HH11	1.75	0.52
1:B:468:LEU:O	1:B:472:ARG:HG2	2.09	0.52
1:B:497:TYR:HA	1:B:502:HIS:HE1	1.73	0.52
1:B:4157:ASP:O	1:B:4161:ARG:HG2	2.10	0.52
1:D:39:ALA:HB2	1:D:47:CYS:HB3	1.90	0.52
1:D:348:VAL:HG13	1:D:357:LEU:HB3	1.92	0.52
1:D:979:PRO:O	1:D:983:THR:HG23	2.10	0.52

Continued on next page...

Continued from previous page...

Atom-1	Atom-2	Interatomic distance (Å)	Clash overlap (Å)
1:D:1206:GLN:HE22	1:D:1233:PRO:HG3	1.74	0.52
1:D:1272:LEU:HD22	1:D:1289:LEU:HD21	1.90	0.52
1:D:1653:LEU:HD22	1:D:1707:LEU:HD11	1.90	0.52
1:D:1974:ARG:HE	1:D:3642:TYR:HB2	1.74	0.52
1:D:2189:LYS:HA	1:D:2192:TYR:HD2	1.75	0.52
1:D:2740:VAL:HG12	1:D:2818:ALA:HB1	1.90	0.52
1:D:3308:THR:OG1	1:D:3310:ASP:OD2	2.16	0.52
1:D:3505:VAL:HG13	1:D:3511:VAL:HG11	1.91	0.52
1:D:3563:VAL:HG21	1:D:3573:MET:CG	2.39	0.52
1:D:4007:SER:O	1:D:4010:ILE:HG12	2.09	0.52
1:C:170:ILE:HG13	1:C:179:TYR:CE1	2.44	0.52
1:C:283:ARG:HG2	1:C:283:ARG:HH11	1.75	0.52
1:C:692:TYR:O	1:C:827:LYS:NZ	2.41	0.52
1:C:871:ARG:HD2	1:C:872:GLU:N	2.25	0.52
1:C:908:VAL:HG13	1:C:909:ASN:H	1.75	0.52
1:C:959:TYR:O	1:C:961:MET:HE3	2.09	0.52
1:C:1434:TYR:HE1	1:C:1517:GLY:HA3	1.75	0.52
1:C:1653:LEU:HA	1:C:1656:ARG:HD2	1.92	0.52
1:C:2107:GLN:HG3	1:C:3683:GLN:HE22	1.74	0.52
1:C:2583:LEU:HD11	1:C:2614:ILE:HD13	1.91	0.52
1:C:3933:PHE:HB3	1:C:3951:PHE:CZ	2.45	0.52
1:A:22:LEU:HD21	1:A:37:LEU:HB3	1.92	0.52
1:A:1018:ASN:OD1	1:A:1021:LEU:N	2.42	0.52
1:A:2189:LYS:HA	1:A:2192:TYR:HD2	1.75	0.52
1:A:2583:LEU:HD11	1:A:2614:ILE:HD13	1.91	0.52
1:A:2661:TRP:HB3	1:A:2664:PHE:HB2	1.92	0.52
1:A:2719:TYR:HD2	1:A:2953:LYS:HB3	1.74	0.52
1:A:3336:LYS:HZ3	1:A:3403:ARG:HG3	1.75	0.52
1:A:3725:TYR:O	1:A:3729:MET:HG3	2.09	0.52
1:A:4920:PHE:CD2	1:A:4925:ILE:HD11	2.45	0.52
1:B:22:LEU:HD21	1:B:37:LEU:HB3	1.92	0.52
1:B:348:VAL:HG13	1:B:357:LEU:HB3	1.92	0.52
1:B:580:GLU:HB2	1:B:620:LEU:HD13	1.91	0.52
1:B:1653:LEU:HD22	1:B:1707:LEU:HD11	1.90	0.52
1:B:2155:LEU:O	1:B:2159:LEU:HG	2.10	0.52
1:B:2584[B]:HIS:HD2	1:B:2625:ARG:HD3	1.74	0.52
1:B:2616:PRO:HG3	1:B:2650:ARG:HH12	1.73	0.52
1:B:3364:ARG:O	1:B:3367:LYS:HG3	2.10	0.52
1:B:3753:PHE:CE2	1:B:4717:ASP:HA	2.44	0.52
1:D:1260:MET:N	1:D:1260:MET:SD	2.83	0.52
1:D:2212:VAL:HG11	1:D:2256:TYR:CE2	2.45	0.52

Continued on next page...

Continued from previous page...

Atom-1	Atom-2	Interatomic distance (Å)	Clash overlap (Å)
1:D:2887:GLY:O	1:D:2891:LYS:HG3	2.09	0.52
1:D:2902:HIS:HD2	1:D:2905:LEU:HG	1.74	0.52
1:D:3825:GLU:OE1	1:D:3828:PHE:N	2.41	0.52
1:D:4223:ASN:HB3	1:D:4224:GLU:OE2	2.09	0.52
1:D:4712:PRO:HB2	1:D:4715:TYR:HB3	1.91	0.52
1:C:486:LEU:HD12	1:C:487:VAL:HG23	1.92	0.52
1:C:1954:ARG:O	1:C:1958:LEU:HD12	2.10	0.52
1:C:2914:LYS:HD2	1:C:2915:GLU:HG3	1.92	0.52
1:C:2980:VAL:HB	1:C:2985:ARG:HA	1.92	0.52
1:C:3364:ARG:O	1:C:3367:LYS:HG3	2.10	0.52
1:C:3875:MET:N	1:C:3875:MET:HE2	2.23	0.52
1:C:4902:GLU:O	1:C:4913:ARG:NH1	2.39	0.52
1:C:4978:HIS:HA	1:C:4982:GLU:HG3	1.92	0.52
1:A:871:ARG:HD2	1:A:872:GLU:N	2.25	0.52
1:A:1075:PHE:HE2	1:A:1194:LEU:HB2	1.75	0.52
1:A:1260:MET:N	1:A:1260:MET:SD	2.83	0.52
1:A:1954:ARG:O	1:A:1958:LEU:HD12	2.10	0.52
1:A:2044:ILE:HG23	1:A:3667:HIS:CD2	2.44	0.52
1:A:2195:PRO:HA	1:A:2198:MET:SD	2.50	0.52
1:A:3410:PRO:O	1:A:3414:ARG:HG2	2.10	0.52
1:A:3933:PHE:HB3	1:A:3951:PHE:CZ	2.45	0.52
1:A:4007:SER:O	1:A:4010:ILE:HG12	2.09	0.52
1:A:4067:LYS:HA	1:A:4070:ASP:OD1	2.10	0.52
2:F:87:HIS:CD2	2:F:88:PRO:HD2	2.45	0.52
1:B:414:PHE:CE1	1:B:418:LEU:HD21	2.44	0.52
1:B:1974:ARG:HE	1:B:3642:TYR:HB2	1.74	0.52
1:B:2107:GLN:NE2	1:B:3680:ALA:HA	2.25	0.52
1:B:2312:MET:HA	1:B:2315:ALA:HB3	1.92	0.52
1:B:3672:ARG:H	1:B:3672:ARG:HD3	1.74	0.52
1:B:3844:LEU:O	1:B:3848:GLU:HG2	2.09	0.52
1:D:601:ASP:OD1	1:D:1665:HIS:ND1	2.43	0.52
1:D:2004:GLU:OE1	1:D:2004:GLU:N	2.41	0.52
1:D:2719:TYR:HD2	1:D:2953:LYS:HB3	1.74	0.52
1:D:3187:ARG:NH2	1:D:3263:TYR:OH	2.38	0.52
1:D:3384:LYS:HG3	1:D:3386:GLU:HG3	1.92	0.52
1:D:3410:PRO:O	1:D:3414:ARG:HG2	2.10	0.52
1:D:3753:PHE:CE2	1:D:4717:ASP:HA	2.44	0.52
1:D:4157:ASP:O	1:D:4161:ARG:HG2	2.10	0.52
1:D:4583:SER:HB3	1:D:4631:PHE:CZ	2.45	0.52
1:C:303:ASP:H	1:C:306:LYS:HE2	1.73	0.52
1:C:360:ALA:HA	1:C:377:ILE:HG12	1.92	0.52

Continued on next page...

Continued from previous page...

Atom-1	Atom-2	Interatomic distance (Å)	Clash overlap (Å)
1:C:2312:MET:HA	1:C:2315:ALA:HB3	1.92	0.52
1:C:2719:TYR:HD2	1:C:2953:LYS:HB3	1.74	0.52
1:C:3725:TYR:O	1:C:3729:MET:HG3	2.09	0.52
1:A:601:ASP:OD1	1:A:1665:HIS:ND1	2.43	0.52
1:A:1226:PHE:O	1:A:1827:ARG:NH2	2.43	0.52
1:A:1475:THR:HA	1:A:1486:SER:HA	1.92	0.52
1:A:4583:SER:HB3	1:A:4631:PHE:CZ	2.45	0.52
1:A:4980:LEU:HB2	1:A:4981:GLU:OE2	2.09	0.52
1:B:1954:ARG:O	1:B:1958:LEU:HD12	2.10	0.52
1:B:2095:GLN:H	1:B:2095:GLN:CD	2.13	0.52
1:B:2447:LYS:O	1:B:2451:LEU:HD12	2.09	0.52
1:D:484:LEU:HD13	1:D:529:LEU:HD22	1.92	0.52
1:D:884:LEU:O	1:D:888:GLU:HG2	2.10	0.52
1:D:1291:LEU:HB3	1:D:1595:LEU:HD11	1.92	0.52
1:D:1690:ASP:OD2	1:D:1693:GLN:N	2.40	0.52
1:D:1854:PHE:CZ	1:D:1862:ILE:HD11	2.45	0.52
1:D:2520:HIS:HA	1:D:2523:ASP:OD2	2.09	0.52
1:D:2584[B]:HIS:HD2	1:D:2625:ARG:HD3	1.74	0.52
1:D:2752:ASP:HA	1:D:2755:ILE:HG13	1.91	0.52
1:D:3545:THR:OG1	1:D:3547:GLU:OE1	2.21	0.52
1:D:3725:TYR:O	1:D:3729:MET:HG3	2.09	0.52
1:C:884:LEU:O	1:C:888:GLU:HG2	2.10	0.52
1:C:971:ASP:OD2	1:C:974:HIS:ND1	2.33	0.52
1:C:979:PRO:O	1:C:983:THR:HG23	2.10	0.52
1:C:1260:MET:N	1:C:1260:MET:SD	2.83	0.52
1:C:2584[B]:HIS:HD2	1:C:2625:ARG:HD3	1.74	0.52
1:C:2616:PRO:HG3	1:C:2650:ARG:HH12	1.73	0.52
1:C:3529:ASP:HB3	1:C:3533:ILE:HD11	1.92	0.52
1:A:580:GLU:HB2	1:A:620:LEU:HD13	1.91	0.52
1:A:686:TRP:HA	1:A:779:PRO:HA	1.91	0.52
1:A:908:VAL:HG13	1:A:909:ASN:H	1.75	0.52
1:A:1291:LEU:HB3	1:A:1595:LEU:HD11	1.92	0.52
1:A:2155:LEU:O	1:A:2159:LEU:HG	2.10	0.52
1:A:2204:HIS:O	1:A:2208:MET:HG2	2.09	0.52
1:A:2224:ARG:HB2	1:A:2225:PHE:CE2	2.44	0.52
1:A:2858:GLN:HB2	1:A:2859:PRO:HD3	1.92	0.52
1:A:2954:ARG:HH12	1:A:3031:ALA:HA	1.75	0.52
1:A:3108:GLU:HA	1:A:3111:ARG:HG2	1.92	0.52
1:A:3364:ARG:O	1:A:3367:LYS:HG3	2.10	0.52
1:A:3834:ALA:O	1:A:3838:THR:HG23	2.10	0.52
1:A:3916:ILE:H	1:A:3916:ILE:HD12	1.74	0.52

Continued on next page...

Continued from previous page...

Atom-1	Atom-2	Interatomic distance (Å)	Clash overlap (Å)
1:B:262:LEU:HD21	1:B:280:LEU:HD13	1.91	0.52
1:B:639:ASN:N	1:B:678:GLN:OE1	2.40	0.52
1:B:670:GLU:OE1	1:B:788:LYS:NZ	2.43	0.52
1:B:871:ARG:HD2	1:B:872:GLU:N	2.25	0.52
1:B:1226:PHE:O	1:B:1827:ARG:NH2	2.43	0.52
1:B:1260:MET:N	1:B:1260:MET:SD	2.83	0.52
1:B:1653:LEU:HA	1:B:1656:ARG:HD2	1.92	0.52
1:B:2195:PRO:HA	1:B:2198:MET:SD	2.50	0.52
1:B:2212:VAL:HG11	1:B:2256:TYR:CE2	2.45	0.52
1:B:2244:ARG:HH21	1:B:2248:ARG:NH2	2.08	0.52
1:B:2622:LEU:O	1:B:2626:LEU:HD12	2.10	0.52
1:B:3053:ARG:HA	1:B:3056:LEU:HD13	1.92	0.52
1:B:3725:TYR:O	1:B:3729:MET:HG3	2.09	0.52
1:B:4208:PRO:O	1:B:4212:GLU:HG2	2.09	0.52
1:B:4246:GLN:O	1:B:4250:GLN:NE2	2.43	0.52
1:D:627:PRO:HA	1:D:629:ARG:HH21	1.75	0.52
1:D:908:VAL:HG13	1:D:909:ASN:H	1.75	0.52
1:D:3551:GLU:O	1:D:3555:ASN:ND2	2.43	0.52
1:D:4005:GLN:HA	1:D:4114:CYS:HA	1.92	0.52
1:D:4037:ASN:HD22	1:D:5035:GLN:HE22	1.58	0.52
1:C:22:LEU:HD21	1:C:37:LEU:HB3	1.92	0.52
1:C:413:GLN:HE22	1:C:437:PRO:HD3	1.74	0.52
1:C:1226:PHE:O	1:C:1827:ARG:NH2	2.43	0.52
1:C:2095:GLN:CD	1:C:2095:GLN:H	2.13	0.52
1:C:2330:ARG:HA	1:C:2333:ASP:OD2	2.10	0.52
1:C:3004:PRO:O	1:C:3008:GLN:HG3	2.10	0.52
1:C:4037:ASN:HD22	1:C:5035:GLN:HE22	1.58	0.52
1:C:4090:LYS:HD2	1:C:4123:ILE:HD11	1.90	0.52
1:C:4583:SER:HB3	1:C:4631:PHE:CZ	2.45	0.52
1:A:639:ASN:N	1:A:678:GLN:OE1	2.40	0.52
1:A:1153:ILE:HD13	1:A:1160:ILE:HG12	1.91	0.52
1:A:1854:PHE:CZ	1:A:1862:ILE:HD11	2.45	0.52
1:A:2358:ILE:HB	1:B:195:PHE:CG	2.45	0.52
1:A:3775:ALA:HA	1:A:3778:MET:SD	2.50	0.52
2:G:105:LYS:NZ	2:G:106:LEU:H	2.07	0.52
2:F:52:LYS:HE2	2:F:52:LYS:HA	1.91	0.52
1:B:908:VAL:HG13	1:B:909:ASN:H	1.75	0.52
1:B:1293:LEU:HD21	1:B:1594:ARG:HD3	1.91	0.52
1:B:1805:GLU:OE1	1:B:1805:GLU:N	2.31	0.52
1:B:3435:PHE:HD1	1:B:3517:MET:HB2	1.75	0.52
1:B:3529:ASP:HB3	1:B:3533:ILE:HD11	1.92	0.52

Continued on next page...

Continued from previous page...

Atom-1	Atom-2	Interatomic distance (Å)	Clash overlap (Å)
1:B:4781:GLY:O	1:B:4785:THR:HG23	2.11	0.52
1:B:4910:GLU:HG2	1:B:4911:LEU:HD12	1.92	0.52
1:D:22:LEU:HD21	1:D:37:LEU:HB3	1.92	0.52
1:D:1422:ASP:N	1:D:1422:ASP:OD1	2.43	0.52
1:D:2095:GLN:CD	1:D:2095:GLN:H	2.13	0.52
1:D:2195:PRO:HA	1:D:2198:MET:SD	2.50	0.52
1:D:2244:ARG:HH21	1:D:2248:ARG:NH2	2.08	0.52
1:D:2281:ILE:HD12	1:D:2282:ASP:H	1.74	0.52
1:D:2914:LYS:HD2	1:D:2915:GLU:HG3	1.92	0.52
1:D:3215:ALA:O	1:D:3220:THR:OG1	2.25	0.52
1:D:3900:GLN:NE2	1:D:3968:TYR:O	2.43	0.52
1:D:3933:PHE:HB3	1:D:3951:PHE:CZ	2.45	0.52
1:D:4090:LYS:HD2	1:D:4123:ILE:HD11	1.90	0.52
1:D:4243:PHE:HA	1:D:4246:GLN:OE1	2.10	0.52
1:C:2195:PRO:HA	1:C:2198:MET:SD	2.50	0.52
1:C:2212:VAL:HG11	1:C:2256:TYR:CE2	2.45	0.52
1:C:2281:ILE:HD12	1:C:2282:ASP:H	1.74	0.52
1:C:2552:ARG:NH1	1:C:2599:GLN:OE1	2.43	0.52
1:C:2622:LEU:O	1:C:2626:LEU:HD12	2.10	0.52
1:C:4920:PHE:CD2	1:C:4925:ILE:HD11	2.45	0.52
1:A:659:TYR:O	1:A:662:TRP:NE1	2.43	0.51
1:A:1293:LEU:HD21	1:A:1594:ARG:HD3	1.91	0.51
1:A:1868:PRO:O	1:A:1872:THR:HG23	2.10	0.51
1:A:2520:HIS:HA	1:A:2523:ASP:OD2	2.09	0.51
1:A:2740:VAL:HG12	1:A:2818:ALA:HB1	1.90	0.51
2:E:40:ARG:NH2	2:E:102:GLU:HG2	2.25	0.51
2:H:52:LYS:HA	2:H:52:LYS:HE2	1.91	0.51
1:B:1153:ILE:HD13	1:B:1160:ILE:HG12	1.91	0.51
1:B:1422:ASP:OD1	1:B:1422:ASP:N	2.43	0.51
1:B:2719:TYR:HD2	1:B:2953:LYS:HB3	1.74	0.51
1:B:3835:LEU:HD22	1:B:3880:PHE:HZ	1.75	0.51
1:B:4869:GLU:OE1	1:B:4869:GLU:N	2.29	0.51
1:B:4880:MET:HE2	1:B:4880:MET:N	2.24	0.51
1:B:4983:HIS:O	3:B:5301:ATP:N6	2.43	0.51
1:D:278:GLN:HA	1:D:328:LYS:HZ3	1.74	0.51
1:D:670:GLU:OE1	1:D:788:LYS:NZ	2.43	0.51
1:D:1153:ILE:HD13	1:D:1160:ILE:HG12	1.91	0.51
1:D:1431:THR:HG22	1:D:1431:THR:O	2.11	0.51
1:D:2107:GLN:NE2	1:D:3683:GLN:OE1	2.30	0.51
1:D:2954:ARG:HH12	1:D:3031:ALA:HA	1.75	0.51
1:D:3364:ARG:O	1:D:3367:LYS:HG3	2.10	0.51

Continued on next page...

Continued from previous page...

Atom-1	Atom-2	Interatomic distance (Å)	Clash overlap (Å)
1:D:3756:LYS:HG2	1:D:3760:LYS:HE3	1.91	0.51
1:D:3834:ALA:O	1:D:3838:THR:HG23	2.10	0.51
1:D:4978:HIS:HA	1:D:4982:GLU:HG3	1.92	0.51
1:C:970:LEU:H	1:C:970:LEU:HD12	1.75	0.51
1:C:1475:THR:HA	1:C:1486:SER:HA	1.92	0.51
1:C:1805:GLU:H	1:C:1805:GLU:CD	2.14	0.51
1:C:1868:PRO:O	1:C:1872:THR:HG23	2.10	0.51
1:C:2044:ILE:HG23	1:C:3667:HIS:CD2	2.44	0.51
1:C:2155:LEU:O	1:C:2159:LEU:HG	2.10	0.51
1:C:2224:ARG:HB2	1:C:2225:PHE:CE2	2.44	0.51
1:C:2412:GLU:HG2	1:C:2414:ASN:H	1.76	0.51
1:C:3215:ALA:O	1:C:3220:THR:OG1	2.25	0.51
1:A:283:ARG:HG2	1:A:283:ARG:HH11	1.75	0.51
1:A:414:PHE:CE1	1:A:418:LEU:HD21	2.44	0.51
1:A:1974:ARG:HE	1:A:3642:TYR:HB2	1.75	0.51
1:A:2129:ASP:O	1:A:2133:GLU:HG3	2.10	0.51
1:A:3529:ASP:HB3	1:A:3533:ILE:HD11	1.92	0.51
1:A:3900:GLN:NE2	1:A:3968:TYR:O	2.43	0.51
1:A:4781:GLY:O	1:A:4785:THR:HG23	2.11	0.51
1:A:4910:GLU:HG2	1:A:4911:LEU:HD12	1.92	0.51
1:B:2044:ILE:HG23	1:B:3667:HIS:CD2	2.44	0.51
1:B:2412:GLU:HG2	1:B:2414:ASN:H	1.76	0.51
1:B:2914:LYS:HD2	1:B:2915:GLU:HG3	1.92	0.51
1:B:3553:LEU:HD13	1:B:3593:VAL:HB	1.92	0.51
1:B:4243:PHE:HA	1:B:4246:GLN:OE1	2.10	0.51
1:B:4689:THR:OG1	1:B:4690:GLU:OE1	2.16	0.51
1:D:686:TRP:HA	1:D:779:PRO:HA	1.91	0.51
1:D:1653:LEU:HA	1:D:1656:ARG:HD2	1.92	0.51
1:D:3346:VAL:HG11	1:D:3411:LEU:HB2	1.93	0.51
1:D:3822:ASP:O	1:D:3824:LYS:NZ	2.30	0.51
1:D:4826:ILE:O	1:D:4830:VAL:HG23	2.10	0.51
1:C:874:LEU:HD22	1:C:1049:TYR:CD2	2.45	0.51
1:C:1974:ARG:HE	1:C:3642:TYR:HB2	1.75	0.51
1:C:2107:GLN:NE2	1:C:3683:GLN:OE1	2.31	0.51
1:C:2247:GLN:HA	1:C:2250:MET:HE3	1.92	0.51
1:C:2902:HIS:HD2	1:C:2905:LEU:HG	1.74	0.51
1:C:4664:LEU:HD23	1:C:4665:LYS:HZ2	1.75	0.51
1:C:4824:ARG:HA	1:C:4827:LEU:HG	1.91	0.51
1:A:28:VAL:N	1:A:31:GLU:O	2.31	0.51
1:A:1431:THR:HG22	1:A:1431:THR:O	2.11	0.51
1:A:2212:VAL:HG11	1:A:2256:TYR:CE2	2.45	0.51

Continued on next page...

Continued from previous page...

Atom-1	Atom-2	Interatomic distance (Å)	Clash overlap (Å)
1:A:2330:ARG:HA	1:A:2333:ASP:OD2	2.10	0.51
1:A:3228:ALA:HA	1:A:3232:LEU:HD23	1.91	0.51
1:A:3522:LEU:HD22	1:B:1220:GLN:OE1	2.11	0.51
1:A:3553:LEU:HD13	1:A:3593:VAL:HB	1.92	0.51
1:A:3753:PHE:CE2	1:A:4717:ASP:HA	2.44	0.51
1:A:4248:ALA:O	1:A:4252:SER:HB3	2.10	0.51
1:A:4983:HIS:O	3:A:5301:ATP:N6	2.43	0.51
1:B:484:LEU:HD13	1:B:529:LEU:HD22	1.91	0.51
1:B:1868:PRO:O	1:B:1872:THR:HG23	2.10	0.51
1:B:1935:VAL:HA	1:B:1938:GLN:OE1	2.11	0.51
1:B:2441:HIS:O	1:B:2442:LEU:HB3	2.11	0.51
1:B:2754:PHE:CZ	1:B:2930:LEU:HG	2.46	0.51
1:B:2902:HIS:HD2	1:B:2905:LEU:HG	1.74	0.51
1:B:3228:ALA:HA	1:B:3232:LEU:HD23	1.91	0.51
1:B:3825:GLU:OE1	1:B:3828:PHE:N	2.41	0.51
1:B:3933:PHE:HB3	1:B:3951:PHE:CZ	2.45	0.51
1:B:4017:LEU:HD22	1:B:4139:ILE:HG21	1.93	0.51
1:B:4037:ASN:HD22	1:B:5035:GLN:HE22	1.58	0.51
1:B:4952:GLU:OE2	1:B:4956:THR:OG1	2.28	0.51
1:D:119:SER:O	1:D:136:GLY:N	2.33	0.51
1:D:639:ASN:N	1:D:678:GLN:OE1	2.40	0.51
1:D:651:GLY:O	1:D:658:GLN:NE2	2.42	0.51
1:D:1640:HIS:ND1	1:D:1646:ARG:O	2.44	0.51
1:D:1868:PRO:O	1:D:1872:THR:HG23	2.10	0.51
1:D:2155:LEU:O	1:D:2159:LEU:HG	2.10	0.51
1:D:2330:ARG:HA	1:D:2333:ASP:OD2	2.10	0.51
1:D:2583:LEU:HD11	1:D:2614:ILE:HD13	1.91	0.51
1:D:2661:TRP:HB3	1:D:2664:PHE:HB2	1.92	0.51
1:D:4983:HIS:O	3:D:5301:ATP:N6	2.43	0.51
1:C:437:PRO:HB2	1:C:440:ALA:HB3	1.92	0.51
1:C:627:PRO:HA	1:C:629:ARG:HH21	1.75	0.51
1:C:1854:PHE:CZ	1:C:1862:ILE:HD11	2.45	0.51
1:C:2449:GLU:HA	1:C:2452:ARG:HE	1.76	0.51
1:C:2661:TRP:HB3	1:C:2664:PHE:HB2	1.92	0.51
1:C:2752:ASP:HA	1:C:2755:ILE:HG13	1.92	0.51
1:C:3553:LEU:HD13	1:C:3593:VAL:HB	1.92	0.51
1:C:3753:PHE:CE2	1:C:4717:ASP:HA	2.44	0.51
1:A:348:VAL:HG13	1:A:357:LEU:HB3	1.92	0.51
1:A:1478:ASP:OD1	1:A:1479:GLU:N	2.40	0.51
1:A:2107:GLN:NE2	1:A:3680:ALA:HA	2.25	0.51
1:A:2349:ASN:O	1:A:2353:VAL:HG23	2.11	0.51

Continued on next page...

Continued from previous page...

Atom-1	Atom-2	Interatomic distance (Å)	Clash overlap (Å)
1:A:2530:MET:SD	1:A:2531:ARG:NH1	2.82	0.51
1:A:2559:LEU:HB3	1:A:2606:CYS:SG	2.50	0.51
1:A:2754:PHE:CZ	1:A:2930:LEU:HG	2.46	0.51
1:A:3346:VAL:HG11	1:A:3411:LEU:HB2	1.93	0.51
1:A:3672:ARG:HD3	1:A:3672:ARG:H	1.74	0.51
2:H:56:ILE:HD12	1:D:1783:VAL:O	2.11	0.51
1:B:218:HIS:HB3	1:B:392:ARG:HH12	1.74	0.51
1:B:884:LEU:O	1:B:888:GLU:HG2	2.10	0.51
1:B:1160:ILE:HB	1:B:1179:PHE:HD2	1.76	0.51
1:B:2129:ASP:O	1:B:2133:GLU:HG3	2.10	0.51
1:B:2752:ASP:HA	1:B:2755:ILE:HG13	1.92	0.51
1:B:3756:LYS:HG2	1:B:3760:LYS:HE3	1.91	0.51
1:D:871:ARG:HD2	1:D:872:GLU:N	2.25	0.51
1:D:2622:LEU:O	1:D:2626:LEU:HD12	2.10	0.51
1:D:3000:LYS:HD2	1:D:3000:LYS:N	2.26	0.51
1:D:3004:PRO:O	1:D:3008:GLN:HG3	2.11	0.51
1:D:3019:SER:HA	1:D:3025:LEU:H	1.76	0.51
1:D:3592:ILE:O	1:D:3595:ARG:HG3	2.09	0.51
1:D:4246:GLN:O	1:D:4250:GLN:NE2	2.43	0.51
1:D:4952:GLU:OE2	1:D:4956:THR:OG1	2.28	0.51
1:C:139:GLU:OE1	1:C:139:GLU:N	2.40	0.51
1:C:218:HIS:HB3	1:C:392:ARG:NH1	2.24	0.51
1:C:294:THR:N	1:C:298:GLY:O	2.35	0.51
1:C:686:TRP:HA	1:C:779:PRO:HA	1.91	0.51
1:C:1422:ASP:N	1:C:1422:ASP:OD1	2.43	0.51
1:C:1579:MET:HE1	1:C:1595:LEU:HD13	1.93	0.51
1:C:2189:LYS:HA	1:C:2192:TYR:HD2	1.75	0.51
1:C:2530:MET:SD	1:C:2531:ARG:NH1	2.82	0.51
1:C:2638:LYS:O	1:C:2642:LYS:HG3	2.10	0.51
1:C:2824:GLU:N	1:C:2824:GLU:OE2	2.44	0.51
1:C:2964:LEU:HD12	1:C:3042:LEU:HD21	1.93	0.51
1:C:3106:MET:HE1	1:C:3129:LEU:HA	1.91	0.51
1:C:3834:ALA:O	1:C:3838:THR:HG23	2.10	0.51
1:A:218:HIS:HB3	1:A:392:ARG:HH12	1.74	0.51
1:A:928:THR:O	1:A:932:LEU:HG	2.11	0.51
1:A:2244:ARG:HH21	1:A:2248:ARG:NH2	2.08	0.51
1:A:2824:GLU:OE2	1:A:2824:GLU:N	2.44	0.51
1:A:3004:PRO:O	1:A:3008:GLN:HG3	2.10	0.51
1:A:3788:GLY:N	1:A:3831:SER:OG	2.39	0.51
1:A:3976:ASN:O	1:A:3980:LEU:HG	2.11	0.51
1:B:221:ARG:NH1	1:B:253:CYS:O	2.44	0.51

Continued on next page...

Continued from previous page...

Atom-1	Atom-2	Interatomic distance (Å)	Clash overlap (Å)
1:B:1431:THR:O	1:B:1431:THR:HG22	2.11	0.51
1:B:1712:TYR:CG	1:B:1840:PRO:HB3	2.46	0.51
1:B:2621:HIS:HA	1:B:2624:ARG:NE	2.26	0.51
1:B:3215:ALA:O	1:B:3220:THR:OG1	2.25	0.51
1:B:3834:ALA:O	1:B:3838:THR:HG23	2.10	0.51
1:D:322:LYS:NZ	1:D:354:GLY:O	2.41	0.51
1:D:819:GLU:OE1	1:D:819:GLU:N	2.42	0.51
1:D:2107:GLN:NE2	1:D:3680:ALA:HA	2.25	0.51
1:D:2768:PHE:O	1:D:2772:GLN:HG3	2.11	0.51
1:D:3553:LEU:HD13	1:D:3593:VAL:HB	1.92	0.51
1:D:4824:ARG:HA	1:D:4827:LEU:HG	1.91	0.51
1:D:4910:GLU:HG2	1:D:4911:LEU:HD12	1.92	0.51
1:D:4920:PHE:CD2	1:D:4925:ILE:HD11	2.45	0.51
1:C:66:CYS:O	1:C:111:HIS:ND1	2.41	0.51
1:C:171:LEU:O	1:C:179:TYR:HA	2.11	0.51
1:C:341:TYR:CZ	1:C:392:ARG:HD3	2.46	0.51
1:C:483:MET:HA	1:C:486:LEU:HG	1.92	0.51
1:C:580:GLU:HB2	1:C:620:LEU:HD13	1.91	0.51
1:C:1075:PHE:HE2	1:C:1194:LEU:HB2	1.74	0.51
1:C:2768:PHE:O	1:C:2772:GLN:HG3	2.11	0.51
1:C:3103:ILE:O	1:C:3107:VAL:HG23	2.11	0.51
1:C:3775:ALA:HA	1:C:3778:MET:SD	2.50	0.51
1:C:4781:GLY:O	1:C:4785:THR:HG23	2.11	0.51
1:A:66:CYS:O	1:A:111:HIS:ND1	2.41	0.51
1:A:118:LEU:HA	1:A:137:LEU:HA	1.91	0.51
1:A:321:GLU:OE2	1:A:321:GLU:N	2.44	0.51
1:A:950:LEU:HD22	1:A:970:LEU:HD23	1.93	0.51
1:A:970:LEU:HD12	1:A:970:LEU:H	1.75	0.51
1:A:2312:MET:HA	1:A:2315:ALA:HB3	1.92	0.51
1:A:2321:ILE:HB	1:A:2418:LEU:HD11	1.93	0.51
1:A:2622:LEU:O	1:A:2626:LEU:HD12	2.10	0.51
1:A:3000:LYS:HD2	1:A:3000:LYS:N	2.26	0.51
1:A:3435:PHE:HD1	1:A:3517:MET:HB2	1.75	0.51
1:A:4005:GLN:HA	1:A:4114:CYS:HA	1.92	0.51
1:A:4680:LYS:O	1:A:4685:GLY:N	2.31	0.51
1:A:4908:GLU:HG2	1:A:4909:TYR:HD1	1.76	0.51
2:E:2:VAL:HG23	2:E:80:TYR:HD2	1.75	0.51
1:B:118:LEU:HA	1:B:137:LEU:HA	1.91	0.51
1:B:171:LEU:O	1:B:179:TYR:HA	2.11	0.51
1:B:483:MET:HA	1:B:486:LEU:HG	1.92	0.51
1:B:928:THR:O	1:B:932:LEU:HG	2.11	0.51

Continued on next page...

Continued from previous page...

Atom-1	Atom-2	Interatomic distance (Å)	Clash overlap (Å)
1:B:2349:ASN:O	1:B:2353:VAL:HG23	2.11	0.51
1:B:2552:ARG:NH1	1:B:2599:GLN:OE1	2.43	0.51
1:B:3551:GLU:O	1:B:3555:ASN:ND2	2.43	0.51
1:B:3775:ALA:HA	1:B:3778:MET:SD	2.50	0.51
1:B:3965:LEU:HA	1:B:3968:TYR:CD2	2.46	0.51
1:B:4005:GLN:HA	1:B:4114:CYS:HA	1.92	0.51
1:B:4826:ILE:O	1:B:4830:VAL:HG23	2.10	0.51
1:B:4920:PHE:CD2	1:B:4925:ILE:HD11	2.45	0.51
1:B:4968:PHE:O	1:B:4974:GLY:HA3	2.09	0.51
1:D:171:LEU:O	1:D:179:TYR:HA	2.11	0.51
1:D:283:ARG:HG2	1:D:283:ARG:HH11	1.75	0.51
1:D:659:TYR:O	1:D:662:TRP:NE1	2.43	0.51
1:D:1805:GLU:H	1:D:1805:GLU:CD	2.14	0.51
1:D:1935:VAL:HA	1:D:1938:GLN:OE1	2.11	0.51
1:D:2349:ASN:O	1:D:2353:VAL:HG23	2.11	0.51
1:D:2412:GLU:HG2	1:D:2414:ASN:H	1.76	0.51
1:D:2552:ARG:NH1	1:D:2599:GLN:OE1	2.43	0.51
1:D:3066:ASN:O	1:D:3070:ILE:HG13	2.11	0.51
1:D:3527:PRO:HB2	1:D:3573:MET:SD	2.51	0.51
1:D:4017:LEU:HD22	1:D:4139:ILE:HG21	1.92	0.51
1:C:497:TYR:HA	1:C:502:HIS:HE1	1.73	0.51
1:C:659:TYR:O	1:C:662:TRP:NE1	2.43	0.51
1:C:928:THR:O	1:C:932:LEU:HG	2.11	0.51
1:C:1206:GLN:HE22	1:C:1233:PRO:HG3	1.74	0.51
1:C:2198:MET:HB3	1:C:2203:MET:SD	2.50	0.51
1:C:2954:ARG:HH12	1:C:3031:ALA:HA	1.75	0.51
1:C:3000:LYS:N	1:C:3000:LYS:HD2	2.26	0.51
1:C:3108:GLU:HA	1:C:3111:ARG:HG2	1.92	0.51
1:C:4067:LYS:HA	1:C:4070:ASP:OD1	2.10	0.51
1:C:4243:PHE:HA	1:C:4246:GLN:OE1	2.10	0.51
1:C:4980:LEU:HB2	1:C:4981:GLU:OE2	2.09	0.51
1:A:3103:ILE:O	1:A:3107:VAL:HG23	2.11	0.51
1:A:3138:PRO:O	1:A:3141:THR:OG1	2.28	0.51
1:A:3384:LYS:HG3	1:A:3386:GLU:HG3	1.92	0.51
1:A:3551:GLU:O	1:A:3555:ASN:ND2	2.43	0.51
1:A:4157:ASP:O	1:A:4161:ARG:HG2	2.10	0.51
1:A:4243:PHE:HA	1:A:4246:GLN:OE1	2.10	0.51
1:A:4246:GLN:O	1:A:4250:GLN:NE2	2.43	0.51
1:A:4826:ILE:O	1:A:4830:VAL:HG23	2.10	0.51
2:G:94:HIS:O	2:G:94:HIS:CG	2.64	0.51
1:B:601:ASP:OD1	1:B:1665:HIS:ND1	2.43	0.51

Continued on next page...

Continued from previous page...

Atom-1	Atom-2	Interatomic distance (Å)	Clash overlap (Å)
1:B:1640:HIS:ND1	1:B:1646:ARG:O	2.44	0.51
1:B:2330:ARG:HA	1:B:2333:ASP:OD2	2.10	0.51
1:B:2768:PHE:O	1:B:2772:GLN:HG3	2.11	0.51
1:B:3780:LEU:HD11	1:B:3816:MET:HB3	1.93	0.51
1:B:4248:ALA:O	1:B:4252:SER:HB3	2.10	0.51
1:D:341:TYR:CZ	1:D:392:ARG:HD3	2.46	0.51
1:D:1226:PHE:O	1:D:1827:ARG:NH2	2.43	0.51
1:D:1733:GLU:OE1	1:D:1733:GLU:N	2.27	0.51
1:D:2090:LYS:NZ	1:D:2092:GLN:HG2	2.26	0.51
1:D:2175:GLU:HB2	1:D:2228:MET:CE	2.41	0.51
1:D:2441:HIS:O	1:D:2442:LEU:HB3	2.11	0.51
1:D:2530:MET:SD	1:D:2531:ARG:NH1	2.82	0.51
1:D:2824:GLU:OE2	1:D:2824:GLU:N	2.44	0.51
1:D:2964:LEU:HD12	1:D:3042:LEU:HD21	1.93	0.51
1:D:3775:ALA:HA	1:D:3778:MET:SD	2.50	0.51
1:D:4067:LYS:HA	1:D:4070:ASP:OD1	2.10	0.51
1:C:322:LYS:NZ	1:C:354:GLY:O	2.41	0.51
1:C:1543:GLU:O	1:C:1546:THR:OG1	2.19	0.51
1:C:2244:ARG:HH21	1:C:2248:ARG:NH2	2.08	0.51
1:C:2376:LEU:O	1:C:2380:ILE:HG12	2.11	0.51
1:C:4733:GLY:O	1:C:4737:ILE:HG12	2.11	0.51
1:C:4983:HIS:O	3:C:5301:ATP:N6	2.43	0.51
1:A:365:LYS:NZ	1:A:369:LEU:HG	2.26	0.51
1:A:437:PRO:HB2	1:A:440:ALA:HB3	1.92	0.51
1:A:1434:TYR:HE1	1:A:1517:GLY:HA3	1.75	0.51
1:A:1987:SER:O	1:A:1991:THR:OG1	2.20	0.51
1:A:2412:GLU:HG2	1:A:2414:ASN:H	1.76	0.51
1:A:2441:HIS:O	1:A:2442:LEU:HB3	2.11	0.51
1:A:2449:GLU:HA	1:A:2452:ARG:HE	1.76	0.51
1:A:3527:PRO:HB2	1:A:3573:MET:SD	2.51	0.51
1:A:3994:HIS:HD2	1:A:3998:HIS:CE1	2.29	0.51
1:B:278:GLN:HA	1:B:328:LYS:HZ3	1.76	0.51
1:B:659:TYR:O	1:B:662:TRP:NE1	2.43	0.51
1:B:874:LEU:HD22	1:B:1049:TYR:CD2	2.45	0.51
1:B:1022:VAL:HG22	1:B:1023:PRO:HD2	1.93	0.51
1:B:1206:GLN:HE22	1:B:1233:PRO:HG3	1.74	0.51
1:B:2189:LYS:HA	1:B:2192:TYR:HD2	1.75	0.51
1:B:2463:LEU:HA	1:B:2466:LEU:HD12	1.93	0.51
1:B:2559:LEU:HB3	1:B:2606:CYS:SG	2.50	0.51
1:B:2824:GLU:N	1:B:2824:GLU:OE2	2.44	0.51
1:B:4582:VAL:HG22	1:C:4877:ASP:HA	1.93	0.51

Continued on next page...

Continued from previous page...

Atom-1	Atom-2	Interatomic distance (Å)	Clash overlap (Å)
1:D:218:HIS:HB3	1:D:392:ARG:HH12	1.74	0.51
1:D:221:ARG:NH1	1:D:253:CYS:O	2.44	0.51
1:D:413:GLN:HE22	1:D:437:PRO:HD3	1.75	0.51
1:D:615:ARG:NH1	1:D:1678:ASN:HA	2.26	0.51
1:D:772:ASN:ND2	1:D:1470:ARG:HD2	2.26	0.51
1:D:2129:ASP:O	1:D:2133:GLU:HG3	2.10	0.51
1:D:3994:HIS:HD2	1:D:3998:HIS:CE1	2.29	0.51
1:D:4781:GLY:O	1:D:4785:THR:HG23	2.11	0.51
1:C:1640:HIS:ND1	1:C:1646:ARG:O	2.44	0.51
1:C:2349:ASN:O	1:C:2353:VAL:HG23	2.11	0.51
1:C:3551:GLU:O	1:C:3555:ASN:ND2	2.43	0.51
1:C:3563:VAL:HG21	1:C:3573:MET:CG	2.39	0.51
1:C:3965:LEU:HA	1:C:3968:TYR:CD2	2.46	0.51
1:C:4952:GLU:OE2	1:C:4956:THR:OG1	2.28	0.51
1:A:221:ARG:NH1	1:A:253:CYS:O	2.44	0.51
1:A:451:TYR:CE2	1:A:474:ARG:HD3	2.46	0.51
1:A:460:GLN:O	1:A:464:LYS:HB2	2.10	0.51
1:A:627:PRO:HA	1:A:629:ARG:HH21	1.75	0.51
1:A:772:ASN:ND2	1:A:1470:ARG:HD2	2.26	0.51
1:A:1160:ILE:HB	1:A:1179:PHE:HD2	1.76	0.51
1:A:1166:GLY:HA2	1:A:1217:CYS:SG	2.51	0.51
1:A:1252:HIS:CE1	1:A:1254:HIS:HB2	2.46	0.51
1:A:1653:LEU:HA	1:A:1656:ARG:HD2	1.92	0.51
1:A:1663:HIS:NE2	1:A:1711:TYR:OH	2.42	0.51
1:A:1935:VAL:HA	1:A:1938:GLN:OE1	2.11	0.51
1:A:2332:LEU:O	1:A:2432:LEU:HD21	2.11	0.51
1:A:2552:ARG:NH1	1:A:2599:GLN:OE1	2.43	0.51
1:A:4037:ASN:HD22	1:A:5035:GLN:HE22	1.58	0.51
1:B:984:LEU:HA	1:B:987:ARG:NE	2.26	0.51
1:B:1252:HIS:CE1	1:B:1254:HIS:HB2	2.46	0.51
1:B:1475:THR:HA	1:B:1486:SER:HA	1.92	0.51
1:B:2538:THR:O	1:B:2542:SER:OG	2.23	0.51
1:B:3900:GLN:NE2	1:B:3968:TYR:O	2.43	0.51
1:B:4908:GLU:HG2	1:B:4909:TYR:HD1	1.76	0.51
1:D:1075:PHE:HE2	1:D:1194:LEU:HB2	1.75	0.51
1:D:1434:TYR:HE1	1:D:1517:GLY:HA3	1.75	0.51
1:D:2376:LEU:O	1:D:2380:ILE:HG12	2.11	0.51
1:D:2449:GLU:HA	1:D:2452:ARG:HE	1.76	0.51
1:D:2588:ARG:NH2	1:D:2591:ARG:HG3	2.26	0.51
1:D:3053:ARG:HA	1:D:3056:LEU:HD13	1.92	0.51
1:D:3432:GLU:O	1:D:3436:ARG:HG3	2.11	0.51

Continued on next page...

Continued from previous page...

Atom-1	Atom-2	Interatomic distance (Å)	Clash overlap (Å)
1:D:3529:ASP:HB3	1:D:3533:ILE:HD11	1.92	0.51
1:D:3976:ASN:O	1:D:3980:LEU:HG	2.11	0.51
1:D:4908:GLU:HG2	1:D:4909:TYR:HD1	1.76	0.51
1:C:484:LEU:HD13	1:C:529:LEU:HD22	1.91	0.51
1:C:651:GLY:O	1:C:658:GLN:NE2	2.42	0.51
1:C:2463:LEU:HA	1:C:2466:LEU:HD12	1.93	0.51
1:C:3900:GLN:NE2	1:C:3968:TYR:O	2.43	0.51
1:C:4910:GLU:HG2	1:C:4911:LEU:HD12	1.92	0.51
1:C:5006:GLN:H	1:C:5006:GLN:CD	2.12	0.51
1:A:615:ARG:NH1	1:A:1678:ASN:HA	2.26	0.51
1:A:874:LEU:HD22	1:A:1049:TYR:CD2	2.45	0.51
1:A:879:HIS:NE2	1:A:918:ARG:HA	2.26	0.51
1:A:884:LEU:O	1:A:888:GLU:HG2	2.10	0.51
1:A:984:LEU:HA	1:A:987:ARG:NE	2.26	0.51
1:A:2107:GLN:NE2	1:A:3683:GLN:OE1	2.31	0.51
1:A:2318:TYR:OH	1:A:2416:VAL:O	2.16	0.51
1:A:2638:LYS:O	1:A:2642:LYS:HG3	2.11	0.51
1:A:3965:LEU:HA	1:A:3968:TYR:CD2	2.46	0.51
2:F:40:ARG:HD2	2:F:40:ARG:N	2.26	0.51
1:B:365:LYS:NZ	1:B:369:LEU:HG	2.26	0.51
1:B:437:PRO:HB2	1:B:440:ALA:HB3	1.92	0.51
1:B:460:GLN:O	1:B:464:LYS:HB2	2.10	0.51
1:B:1075:PHE:HE2	1:B:1194:LEU:HB2	1.75	0.51
1:B:1106:ARG:HH21	1:B:1120:LEU:HB3	1.76	0.51
1:B:1253:PRO:O	1:B:1275:ARG:NH1	2.34	0.51
1:B:2321:ILE:HB	1:B:2418:LEU:HD11	1.93	0.51
1:B:2604:GLU:O	1:B:2608:MET:HG2	2.11	0.51
1:B:2661:TRP:HB3	1:B:2664:PHE:HB2	1.92	0.51
1:B:3103:ILE:O	1:B:3107:VAL:HG23	2.11	0.51
1:B:4978:HIS:HA	1:B:4982:GLU:HG3	1.92	0.51
1:D:365:LYS:NZ	1:D:369:LEU:HG	2.26	0.51
1:D:1712:TYR:CG	1:D:1840:PRO:HB3	2.46	0.51
1:D:2560:PRO:O	1:D:2564:LYS:NZ	2.43	0.51
1:D:2828:GLU:OE2	1:D:2935:TYR:OH	2.24	0.51
1:C:601:ASP:OD1	1:C:1665:HIS:ND1	2.43	0.51
1:C:772:ASN:ND2	1:C:1470:ARG:HD2	2.26	0.51
1:C:1252:HIS:CE1	1:C:1254:HIS:HB2	2.46	0.51
1:C:3019:SER:HA	1:C:3025:LEU:H	1.76	0.51
1:C:3053:ARG:HA	1:C:3056:LEU:HD13	1.92	0.51
1:C:3346:VAL:HG11	1:C:3411:LEU:HB2	1.93	0.51
1:C:3410:PRO:O	1:C:3414:ARG:HG2	2.10	0.51

Continued on next page...

Continued from previous page...

Atom-1	Atom-2	Interatomic distance (Å)	Clash overlap (Å)
1:C:3835:LEU:HD22	1:C:3880:PHE:HZ	1.75	0.51
1:C:4246:GLN:O	1:C:4250:GLN:NE2	2.43	0.51
1:C:4735:GLU:OE1	1:C:4735:GLU:N	2.39	0.51
1:A:670:GLU:OE1	1:A:788:LYS:NZ	2.43	0.50
1:A:1022:VAL:HG22	1:A:1023:PRO:HD2	1.93	0.50
1:A:1854:PHE:CE1	1:A:1858:ASP:HB3	2.46	0.50
1:A:2004:GLU:N	1:A:2004:GLU:OE1	2.41	0.50
1:A:2090:LYS:NZ	1:A:2092:GLN:HG2	2.26	0.50
1:A:2095:GLN:CD	1:A:2095:GLN:H	2.13	0.50
1:A:2752:ASP:HA	1:A:2755:ILE:HG13	1.92	0.50
1:A:3019:SER:HA	1:A:3025:LEU:H	1.76	0.50
1:A:3432:GLU:O	1:A:3436:ARG:HG3	2.11	0.50
1:A:3756:LYS:HG2	1:A:3760:LYS:HE3	1.91	0.50
1:B:692:TYR:O	1:B:827:LYS:NZ	2.41	0.50
1:B:1131:ARG:NH1	1:B:1138:PRO:O	2.44	0.50
1:B:1854:PHE:CE1	1:B:1858:ASP:HB3	2.46	0.50
1:B:2430:ILE:HG13	1:B:2502:MET:HE1	1.92	0.50
1:B:2437:ALA:HB2	1:B:2509:VAL:HG22	1.93	0.50
1:B:3004:PRO:O	1:B:3008:GLN:HG3	2.10	0.50
1:B:3943:ILE:O	1:B:3948:LYS:NZ	2.41	0.50
1:B:3994:HIS:HD2	1:B:3998:HIS:CE1	2.29	0.50
1:B:4902:GLU:O	1:B:4913:ARG:NH1	2.39	0.50
1:D:1160:ILE:HB	1:D:1179:PHE:HD2	1.75	0.50
1:D:1166:GLY:HA2	1:D:1217:CYS:SG	2.51	0.50
1:D:1252:HIS:CE1	1:D:1254:HIS:HB2	2.46	0.50
1:D:1954:ARG:O	1:D:1958:LEU:HD12	2.10	0.50
1:D:2332:LEU:O	1:D:2432:LEU:HD21	2.11	0.50
1:D:2559:LEU:HB3	1:D:2606:CYS:SG	2.50	0.50
1:D:3103:ILE:O	1:D:3107:VAL:HG23	2.11	0.50
1:D:3108:GLU:HA	1:D:3111:ARG:HG2	1.92	0.50
1:D:3458:PHE:HA	1:D:3461:GLN:NE2	2.27	0.50
1:D:4879:MET:CG	1:C:4578:LEU:HD12	2.38	0.50
1:C:218:HIS:HB3	1:C:392:ARG:HH12	1.74	0.50
1:C:2604:GLU:O	1:C:2608:MET:HG2	2.12	0.50
1:C:3816:MET:N	1:C:3816:MET:SD	2.84	0.50
1:C:4908:GLU:HG2	1:C:4909:TYR:HD1	1.76	0.50
1:A:145:ALA:N	1:A:175:SER:OG	2.44	0.50
1:A:341:TYR:CZ	1:A:392:ARG:HD3	2.46	0.50
1:A:413:GLN:HE22	1:A:437:PRO:HD3	1.75	0.50
1:A:1640:HIS:ND1	1:A:1646:ARG:O	2.44	0.50
1:A:2768:PHE:O	1:A:2772:GLN:HG3	2.11	0.50

Continued on next page...

Continued from previous page...

Atom-1	Atom-2	Interatomic distance (Å)	Clash overlap (Å)
1:A:4952:GLU:OE2	1:A:4956:THR:OG1	2.28	0.50
2:E:6:THR:HB	2:E:70:GLN:HE21	1.76	0.50
2:H:25:HIS:CE1	2:H:40:ARG:HA	2.47	0.50
1:B:341:TYR:CZ	1:B:392:ARG:HD3	2.46	0.50
1:B:950:LEU:HD22	1:B:970:LEU:HD23	1.93	0.50
1:B:970:LEU:H	1:B:970:LEU:HD12	1.75	0.50
1:B:979:PRO:O	1:B:983:THR:HG23	2.10	0.50
1:B:1238:PHE:CD1	1:B:1608:MET:HG3	2.47	0.50
1:B:2376:LEU:O	1:B:2380:ILE:HG12	2.11	0.50
1:B:2822:THR:OG1	1:B:2824:GLU:OE2	2.21	0.50
1:B:3236:VAL:HA	1:B:3239:MET:HG3	1.94	0.50
1:B:3346:VAL:HG11	1:B:3411:LEU:HB2	1.93	0.50
1:B:4980:LEU:HA	1:B:4984:ASN:HD22	1.76	0.50
1:D:246:TYR:CD1	1:D:373:LYS:HD3	2.47	0.50
1:D:451:TYR:CE2	1:D:474:ARG:HD3	2.46	0.50
1:D:486:LEU:HD12	1:D:487:VAL:HG23	1.92	0.50
1:D:575:LEU:HD11	1:D:606:LEU:O	2.12	0.50
1:D:874:LEU:HD22	1:D:1049:TYR:CD2	2.45	0.50
1:D:928:THR:O	1:D:932:LEU:HG	2.11	0.50
1:D:990:GLU:OE1	1:D:1024:TYR:HB3	2.12	0.50
1:D:2858:GLN:HB2	1:D:2859:PRO:HD3	1.92	0.50
1:D:4634:GLU:CD	1:D:4637:GLY:H	2.15	0.50
1:D:4735:GLU:OE1	1:D:4735:GLU:N	2.39	0.50
1:C:1712:TYR:CG	1:C:1840:PRO:HB3	2.46	0.50
1:C:1943:LEU:HD13	1:C:2098:VAL:HG22	1.93	0.50
1:C:1951:LEU:HA	1:C:1954:ARG:HG3	1.93	0.50
1:C:2129:ASP:O	1:C:2133:GLU:HG3	2.10	0.50
1:C:2225:PHE:HB2	1:C:2228:MET:HB2	1.93	0.50
1:C:2480:GLY:N	1:C:2484:ALA:O	2.45	0.50
1:C:4248:ALA:O	1:C:4252:SER:HB3	2.10	0.50
1:C:4980:LEU:HA	1:C:4984:ASN:HD22	1.77	0.50
1:A:394:GLN:OE1	1:A:397:GLU:N	2.32	0.50
1:A:688:LEU:HD12	1:A:689:THR:N	2.27	0.50
1:A:2560:PRO:O	1:A:2564:LYS:NZ	2.43	0.50
1:A:2621:HIS:HA	1:A:2624:ARG:NE	2.26	0.50
1:A:3053:ARG:HA	1:A:3056:LEU:HD13	1.92	0.50
1:A:3835:LEU:HD22	1:A:3880:PHE:HZ	1.75	0.50
1:A:4733:GLY:O	1:A:4737:ILE:HG12	2.11	0.50
2:H:23:VAL:HG23	2:H:47:LYS:HD2	1.93	0.50
2:F:17:LYS:HD2	2:F:20:GLN:HB2	1.93	0.50
1:B:172:VAL:HG13	1:B:179:TYR:CE1	2.46	0.50

Continued on next page...

Continued from previous page...

Atom-1	Atom-2	Interatomic distance (Å)	Clash overlap (Å)
1:B:394:GLN:NE2	1:B:396:GLU:H	2.10	0.50
1:B:615:ARG:NH1	1:B:1678:ASN:HA	2.26	0.50
1:B:1243:PRO:HB3	1:B:1602:PRO:HA	1.94	0.50
1:B:1943:LEU:HD13	1:B:2098:VAL:HG22	1.94	0.50
1:B:2090:LYS:NZ	1:B:2092:GLN:HG2	2.26	0.50
1:B:2555:CYS:HA	1:B:2559:LEU:HG	1.93	0.50
1:B:2588:ARG:NH2	1:B:2591:ARG:HG3	2.26	0.50
1:B:2871:LEU:HD12	1:B:2874:MET:HE2	1.93	0.50
1:B:3132:THR:HA	1:B:3136:LEU:HB2	1.94	0.50
1:B:3766:GLN:HB3	1:B:3769:ARG:HH12	1.77	0.50
1:B:3816:MET:N	1:B:3816:MET:SD	2.84	0.50
1:B:4716:TRP:CZ3	1:B:4717:ASP:HB2	2.46	0.50
1:B:4824:ARG:HA	1:B:4827:LEU:HG	1.91	0.50
1:D:145:ALA:N	1:D:175:SER:OG	2.44	0.50
1:D:681:HIS:N	1:D:784:SER:OG	2.37	0.50
1:D:1108:GLU:OE2	1:D:1108:GLU:N	2.36	0.50
1:D:1708:ARG:NH1	1:D:1837:GLN:HA	2.27	0.50
1:D:2312:MET:HA	1:D:2315:ALA:HB3	1.92	0.50
1:D:2559:LEU:HA	1:D:2562:ILE:HD12	1.93	0.50
1:D:2604:GLU:O	1:D:2608:MET:HG2	2.11	0.50
1:D:3835:LEU:HD22	1:D:3880:PHE:HZ	1.75	0.50
1:D:3897:ASN:OD1	1:D:3898:ASP:N	2.45	0.50
1:D:4161:ARG:HH11	1:D:4161:ARG:HG3	1.77	0.50
1:D:4248:ALA:O	1:D:4252:SER:HB3	2.10	0.50
1:C:221:ARG:NH1	1:C:253:CYS:O	2.44	0.50
1:C:575:LEU:HD11	1:C:606:LEU:O	2.12	0.50
1:C:1291:LEU:HB3	1:C:1595:LEU:HD11	1.92	0.50
1:C:1935:VAL:HA	1:C:1938:GLN:OE1	2.11	0.50
1:C:2441:HIS:O	1:C:2442:LEU:HB3	2.11	0.50
1:C:2559:LEU:HB3	1:C:2606:CYS:SG	2.50	0.50
1:C:4157:ASP:O	1:C:4161:ARG:HG2	2.10	0.50
1:C:4716:TRP:CZ3	1:C:4717:ASP:HB2	2.47	0.50
1:A:257:ARG:O	1:A:284:HIS:NE2	2.35	0.50
1:A:575:LEU:HD11	1:A:606:LEU:O	2.12	0.50
1:A:971:ASP:OD2	1:A:974:HIS:ND1	2.33	0.50
1:A:1106:ARG:HH21	1:A:1120:LEU:HB3	1.76	0.50
1:A:2225:PHE:HB2	1:A:2228:MET:HB2	1.93	0.50
1:A:2970:SER:HB2	1:A:3049:LEU:HD21	1.94	0.50
1:B:278:GLN:HA	1:B:328:LYS:NZ	2.27	0.50
1:B:486:LEU:HD12	1:B:487:VAL:HG23	1.92	0.50
1:B:627:PRO:HA	1:B:629:ARG:HH21	1.75	0.50

Continued on next page...

Continued from previous page...

Atom-1	Atom-2	Interatomic distance (Å)	Clash overlap (Å)
1:B:1291:LEU:HB3	1:B:1595:LEU:HD11	1.92	0.50
1:B:2964:LEU:HD12	1:B:3042:LEU:HD21	1.93	0.50
1:B:3000:LYS:N	1:B:3000:LYS:HD2	2.26	0.50
1:B:3108:GLU:HA	1:B:3111:ARG:HG2	1.92	0.50
1:B:3384:LYS:HG3	1:B:3386:GLU:HG3	1.92	0.50
1:B:3976:ASN:O	1:B:3980:LEU:HG	2.11	0.50
1:B:4067:LYS:HA	1:B:4070:ASP:OD1	2.10	0.50
1:B:4579:PHE:HA	1:C:4880:MET:HE3	1.94	0.50
1:D:758:ARG:NH1	1:D:761:GLY:H	2.08	0.50
1:D:1106:ARG:HH21	1:D:1120:LEU:HB3	1.76	0.50
1:D:1299:GLN:HA	1:D:1545:ASN:HB2	1.93	0.50
1:D:2437:ALA:HB2	1:D:2509:VAL:HG22	1.93	0.50
1:D:2754:PHE:CZ	1:D:2930:LEU:HG	2.46	0.50
1:D:3579:LEU:HD23	1:D:3581:GLY:H	1.77	0.50
1:D:3965:LEU:HA	1:D:3968:TYR:CD2	2.46	0.50
1:D:4207:MET:O	1:D:4211:LYS:HG3	2.11	0.50
1:D:4733:GLY:O	1:D:4737:ILE:HG12	2.11	0.50
1:C:1131:ARG:NH1	1:C:1138:PRO:O	2.44	0.50
1:C:1708:ARG:NH1	1:C:1837:GLN:HA	2.26	0.50
1:C:2437:ALA:HB2	1:C:2509:VAL:HG22	1.93	0.50
1:C:3066:ASN:O	1:C:3070:ILE:HG13	2.11	0.50
1:C:3187:ARG:NH2	1:C:3263:TYR:OH	2.38	0.50
1:C:3525:CYS:HA	1:C:3595:ARG:HH21	1.77	0.50
1:C:4061:PHE:O	1:C:4064:MET:HG2	2.12	0.50
1:C:4161:ARG:HH11	1:C:4161:ARG:HG3	1.77	0.50
1:C:4677:LEU:O	1:C:4681:LEU:HG	2.11	0.50
1:A:246:TYR:CD1	1:A:373:LYS:HD3	2.47	0.50
1:A:1570:LYS:NZ	1:A:1571:ASN:OD1	2.45	0.50
1:A:1708:ARG:NH1	1:A:1837:GLN:HA	2.26	0.50
1:A:1839:VAL:HG22	1:A:1938:GLN:HE22	1.77	0.50
1:A:2175:GLU:HB2	1:A:2228:MET:CE	2.41	0.50
1:A:2437:ALA:HB2	1:A:2509:VAL:HG22	1.93	0.50
1:A:2559:LEU:HA	1:A:2562:ILE:HD12	1.93	0.50
1:A:3066:ASN:O	1:A:3070:ILE:HG13	2.11	0.50
1:A:3319:ILE:O	1:A:3322:ILE:HG22	2.12	0.50
1:A:3780:LEU:HD11	1:A:3816:MET:HB3	1.93	0.50
1:A:4017:LEU:HD22	1:A:4139:ILE:HG21	1.92	0.50
2:E:3:GLN:OE1	2:E:3:GLN:N	2.44	0.50
1:B:1839:VAL:HG22	1:B:1938:GLN:HE22	1.77	0.50
1:B:1854:PHE:CZ	1:B:1862:ILE:HD11	2.45	0.50
1:B:3432:GLU:O	1:B:3436:ARG:HG3	2.11	0.50

Continued on next page...

Continued from previous page...

Atom-1	Atom-2	Interatomic distance (Å)	Clash overlap (Å)
1:B:4207:MET:O	1:B:4211:LYS:HG3	2.11	0.50
1:D:172:VAL:HG13	1:D:179:TYR:CE1	2.46	0.50
1:D:688:LEU:HD12	1:D:689:THR:N	2.27	0.50
1:D:1475:THR:HA	1:D:1486:SER:HA	1.92	0.50
1:D:2463:LEU:HA	1:D:2466:LEU:HD12	1.93	0.50
1:D:2621:HIS:HA	1:D:2624:ARG:NE	2.26	0.50
1:D:2638:LYS:O	1:D:2642:LYS:HG3	2.11	0.50
1:D:3525:CYS:HA	1:D:3595:ARG:HH21	1.77	0.50
1:D:3780:LEU:HD11	1:D:3816:MET:HB3	1.92	0.50
1:D:3816:MET:N	1:D:3816:MET:SD	2.84	0.50
1:D:4876:CYS:HA	1:D:4878:ASP:H	1.77	0.50
1:D:4942:GLU:HA	1:D:4945:ASP:OD2	2.12	0.50
1:C:246:TYR:CD1	1:C:373:LYS:HD3	2.47	0.50
1:C:365:LYS:NZ	1:C:369:LEU:HG	2.26	0.50
1:C:688:LEU:HD12	1:C:689:THR:N	2.27	0.50
1:C:984:LEU:HA	1:C:987:ARG:NE	2.26	0.50
1:C:1166:GLY:HA2	1:C:1217:CYS:SG	2.51	0.50
1:C:1243:PRO:HB3	1:C:1602:PRO:HA	1.93	0.50
1:C:1431:THR:O	1:C:1431:THR:HG22	2.11	0.50
1:C:1839:VAL:HG22	1:C:1938:GLN:HE22	1.77	0.50
1:C:2238:TYR:O	1:C:2242:ILE:HG12	2.12	0.50
1:C:2588:ARG:NH2	1:C:2591:ARG:HG3	2.26	0.50
1:C:2754:PHE:CZ	1:C:2930:LEU:HG	2.46	0.50
1:C:2822:THR:OG1	1:C:2824:GLU:OE2	2.21	0.50
1:C:2858:GLN:HB2	1:C:2859:PRO:HD3	1.92	0.50
1:C:2971:GLN:O	1:C:2974:ILE:HG13	2.12	0.50
1:C:3132:THR:HA	1:C:3136:LEU:HB2	1.94	0.50
1:C:3579:LEU:HD23	1:C:3581:GLY:H	1.76	0.50
1:C:3803:SER:HA	1:C:3806:ASN:ND2	2.27	0.50
1:C:4005:GLN:HA	1:C:4114:CYS:HA	1.92	0.50
1:C:4903:ASP:O	1:C:4913:ARG:NH2	2.41	0.50
1:C:4942:GLU:HA	1:C:4945:ASP:OD2	2.12	0.50
1:A:171:LEU:O	1:A:179:TYR:HA	2.11	0.50
1:A:692:TYR:O	1:A:827:LYS:NZ	2.41	0.50
1:A:1608:MET:SD	1:A:1608:MET:N	2.84	0.50
1:A:2970:SER:HA	1:A:2973:PHE:HE2	1.71	0.50
1:A:3684:GLU:CD	1:A:3684:GLU:H	2.15	0.50
1:A:3766:GLN:HB3	1:A:3769:ARG:HH12	1.77	0.50
1:A:3897:ASN:OD1	1:A:3898:ASP:N	2.45	0.50
1:A:4942:GLU:HA	1:A:4945:ASP:OD2	2.11	0.50
1:B:601:ASP:OD1	1:B:1668:ARG:NH2	2.45	0.50

Continued on next page...

Continued from previous page...

Atom-1	Atom-2	Interatomic distance (Å)	Clash overlap (Å)
1:B:2481:LYS:HZ3	1:B:2484:ALA:HB3	1.75	0.50
1:B:2638:LYS:O	1:B:2642:LYS:HG3	2.11	0.50
1:B:3066:ASN:O	1:B:3070:ILE:HG13	2.11	0.50
1:B:3458:PHE:HA	1:B:3461:GLN:NE2	2.26	0.50
1:B:3897:ASN:OD1	1:B:3898:ASP:N	2.45	0.50
1:B:4664:LEU:HD23	1:B:4665:LYS:HZ2	1.76	0.50
1:D:394:GLN:NE2	1:D:396:GLU:H	2.10	0.50
1:D:1854:PHE:CE1	1:D:1858:ASP:HB3	2.47	0.50
1:D:2971:GLN:O	1:D:2974:ILE:HG13	2.12	0.50
1:C:226:HIS:CG	1:C:226:HIS:O	2.65	0.50
1:C:615:ARG:NH1	1:C:1678:ASN:HA	2.26	0.50
1:C:758:ARG:NH1	1:C:761:GLY:H	2.08	0.50
1:C:1160:ILE:HB	1:C:1179:PHE:HD2	1.76	0.50
1:C:1238:PHE:CD1	1:C:1608:MET:HG3	2.47	0.50
1:C:3432:GLU:O	1:C:3436:ARG:HG3	2.11	0.50
1:C:3512:ALA:O	1:C:3516:LYS:HG2	2.12	0.50
1:C:3766:GLN:HB3	1:C:3769:ARG:HH12	1.77	0.50
1:A:230:CYS:SG	1:A:231:LEU:N	2.85	0.50
1:A:743:VAL:HG21	1:A:801:LYS:HG3	1.94	0.50
1:A:990:GLU:OE1	1:A:1024:TYR:HB3	2.12	0.50
1:A:1243:PRO:HB3	1:A:1602:PRO:HA	1.93	0.50
1:A:1253:PRO:O	1:A:1275:ARG:NH1	2.34	0.50
1:A:2393:ASP:HB3	1:A:2417:HIS:HA	1.94	0.50
1:A:2971:GLN:O	1:A:2974:ILE:HG13	2.12	0.50
1:B:246:TYR:CD1	1:B:373:LYS:HD3	2.47	0.50
1:B:451:TYR:CE2	1:B:474:ARG:HD3	2.46	0.50
1:B:575:LEU:HD11	1:B:606:LEU:O	2.12	0.50
1:B:614:VAL:HB	1:B:617:ASN:HB2	1.94	0.50
1:B:879:HIS:NE2	1:B:918:ARG:HA	2.26	0.50
1:B:1570:LYS:NZ	1:B:1571:ASN:OD1	2.45	0.50
1:B:2393:ASP:HB3	1:B:2417:HIS:HA	1.94	0.50
1:B:2657:LEU:HB3	1:B:2660:GLY:H	1.77	0.50
1:B:2954:ARG:HH12	1:B:3031:ALA:HA	1.75	0.50
1:B:2970:SER:HB2	1:B:3049:LEU:HD21	1.94	0.50
1:B:3019:SER:HA	1:B:3025:LEU:H	1.76	0.50
1:B:4061:PHE:O	1:B:4064:MET:HG2	2.12	0.50
1:D:1131:ARG:NH1	1:D:1138:PRO:O	2.44	0.50
1:D:1238:PHE:CD1	1:D:1608:MET:HG3	2.46	0.50
1:D:1726:SER:O	1:D:1729:SER:OG	2.24	0.50
1:D:1951:LEU:HA	1:D:1954:ARG:HG3	1.93	0.50
1:D:2238:TYR:O	1:D:2242:ILE:HG12	2.12	0.50

Continued on next page...

Continued from previous page...

Atom-1	Atom-2	Interatomic distance (Å)	Clash overlap (Å)
1:D:3684:GLU:CD	1:D:3684:GLU:H	2.15	0.50
1:C:451:TYR:CE2	1:C:474:ARG:HD3	2.46	0.50
1:C:2621:HIS:HA	1:C:2624:ARG:NE	2.26	0.50
1:C:2699:ALA:O	1:C:2702:CYS:HB3	2.12	0.50
1:C:3458:PHE:HA	1:C:3461:GLN:NE2	2.27	0.50
1:C:3780:LEU:HD11	1:C:3816:MET:HB3	1.93	0.50
1:C:4634:GLU:CD	1:C:4637:GLY:H	2.15	0.50
1:A:35:LEU:HA	1:A:51:PRO:HA	1.93	0.50
1:A:172:VAL:HG13	1:A:179:TYR:CE1	2.46	0.50
1:A:226:HIS:CG	1:A:226:HIS:O	2.65	0.50
1:A:2657:LEU:HB3	1:A:2660:GLY:H	1.77	0.50
1:A:3051:ARG:HH21	1:A:3136:LEU:HD11	1.77	0.50
1:A:3579:LEU:HD23	1:A:3581:GLY:H	1.77	0.50
1:A:3803:SER:HA	1:A:3806:ASN:ND2	2.27	0.50
1:A:4634:GLU:CD	1:A:4637:GLY:H	2.15	0.50
1:A:4978:HIS:HA	1:A:4982:GLU:HG3	1.92	0.50
2:H:7:ILE:N	2:H:71:ARG:O	2.39	0.50
2:G:37:ASP:HB2	1:C:1782:PHE:HD2	1.76	0.50
1:B:226:HIS:CG	1:B:226:HIS:O	2.65	0.50
1:B:921:ASN:HA	1:B:924:MET:HG3	1.94	0.50
1:B:2480:GLY:N	1:B:2484:ALA:O	2.45	0.50
1:B:2699:ALA:O	1:B:2702:CYS:HB3	2.12	0.50
1:B:3512:ALA:O	1:B:3516:LYS:HG2	2.11	0.50
1:D:230:CYS:SG	1:D:231:LEU:N	2.85	0.50
1:D:950:LEU:HD22	1:D:970:LEU:HD23	1.93	0.50
1:D:971:ASP:OD2	1:D:974:HIS:ND1	2.33	0.50
1:D:1839:VAL:HG22	1:D:1938:GLN:HE22	1.77	0.50
1:D:2225:PHE:HB2	1:D:2228:MET:HB2	1.93	0.50
1:C:183:SER:O	1:C:183:SER:OG	2.28	0.50
1:C:278:GLN:HA	1:C:328:LYS:NZ	2.27	0.50
1:C:743:VAL:HG21	1:C:801:LYS:HG3	1.94	0.50
1:C:1643:GLU:H	1:C:1643:GLU:CD	2.15	0.50
1:C:2090:LYS:HZ2	1:C:2092:GLN:HG2	1.77	0.50
1:C:2762:THR:O	1:C:2765:LYS:HB2	2.12	0.50
1:C:2828:GLU:OE1	1:C:2829:GLY:N	2.45	0.50
1:C:3850:GLN:O	1:C:3854:GLU:HG3	2.12	0.50
1:C:3994:HIS:HD2	1:C:3998:HIS:CE1	2.29	0.50
1:C:4876:CYS:HA	1:C:4878:ASP:H	1.77	0.50
1:C:4993:MET:HA	1:C:4996:ILE:HD12	1.94	0.50
1:A:394:GLN:NE2	1:A:396:GLU:H	2.10	0.50
1:A:1238:PHE:CD1	1:A:1608:MET:HG3	2.47	0.50

Continued on next page...

Continued from previous page...

Atom-1	Atom-2	Interatomic distance (Å)	Clash overlap (Å)
1:A:1842:LEU:O	1:A:1846:SER:OG	2.29	0.50
1:A:2376:LEU:O	1:A:2380:ILE:HG12	2.11	0.50
1:A:2481:LYS:HZ3	1:A:2484:ALA:HB3	1.76	0.50
1:A:2621:HIS:CG	1:A:2624:ARG:HE	2.30	0.50
1:A:2690:LYS:N	1:A:2690:LYS:HD2	2.27	0.50
1:A:2967:MET:HG3	1:A:3042:LEU:HD22	1.94	0.50
1:A:3132:THR:HA	1:A:3136:LEU:HB2	1.94	0.50
1:A:3149:GLN:HE22	1:A:3150:HIS:CE1	2.30	0.50
1:B:1299:GLN:HA	1:B:1545:ASN:HB2	1.93	0.50
1:B:1708:ARG:NH1	1:B:1837:GLN:HA	2.26	0.50
1:B:2238:TYR:O	1:B:2242:ILE:HG12	2.12	0.50
1:B:2559:LEU:HA	1:B:2562:ILE:HD12	1.93	0.50
1:B:3244:PRO:HB3	1:B:3248:ARG:HD3	1.94	0.50
1:B:3319:ILE:O	1:B:3322:ILE:HG22	2.12	0.50
1:B:3367:LYS:HE2	1:B:3371:LYS:NZ	2.27	0.50
1:B:3513:THR:O	1:B:3517:MET:HG2	2.12	0.50
1:B:3579:LEU:HD23	1:B:3581:GLY:H	1.77	0.50
1:D:984:LEU:HA	1:D:987:ARG:NE	2.26	0.50
1:D:1106:ARG:NE	1:D:1120:LEU:HB3	2.24	0.50
1:D:1648:MET:SD	1:D:1649:ASP:N	2.85	0.50
1:D:1805:GLU:OE1	1:D:1805:GLU:N	2.31	0.50
1:D:1943:LEU:HD13	1:D:2098:VAL:HG22	1.94	0.50
1:D:2393:ASP:HB3	1:D:2417:HIS:HA	1.94	0.50
1:D:2621:HIS:CG	1:D:2624:ARG:HE	2.30	0.50
1:D:3051:ARG:HH21	1:D:3136:LEU:HD11	1.77	0.50
1:D:3367:LYS:HE2	1:D:3371:LYS:NZ	2.27	0.50
1:D:3940:LYS:O	1:D:4002:LYS:NZ	2.44	0.50
1:D:4555:LEU:HD21	1:D:4659:ILE:HG23	1.94	0.50
1:D:4677:LEU:O	1:D:4681:LEU:HG	2.11	0.50
1:C:868:GLU:HA	1:C:871:ARG:HG3	1.94	0.50
1:C:1229:ASN:OD1	1:C:1826:ALA:HA	2.12	0.50
1:C:2321:ILE:HB	1:C:2418:LEU:HD11	1.93	0.50
1:C:2555:CYS:HA	1:C:2559:LEU:HG	1.93	0.50
1:C:2559:LEU:HA	1:C:2562:ILE:HD12	1.93	0.50
1:C:2621:HIS:CG	1:C:2624:ARG:HE	2.30	0.50
1:A:463:GLU:OE1	1:A:463:GLU:N	2.36	0.49
1:A:637:LEU:HD21	1:A:1696:HIS:ND1	2.27	0.49
1:A:975:VAL:HG21	1:A:1048:GLY:HA2	1.94	0.49
1:A:1131:ARG:NH1	1:A:1138:PRO:O	2.44	0.49
1:A:1648:MET:SD	1:A:1649:ASP:N	2.85	0.49
1:A:1712:TYR:CG	1:A:1840:PRO:HB3	2.46	0.49

Continued on next page...

Continued from previous page...

Atom-1	Atom-2	Interatomic distance (Å)	Clash overlap (Å)
1:A:1943:LEU:HD13	1:A:2098:VAL:HG22	1.94	0.49
1:A:2165:LEU:HD21	1:A:2174:GLU:HB3	1.93	0.49
1:A:2247:GLN:HA	1:A:2250:MET:HE3	1.93	0.49
1:A:2463:LEU:HA	1:A:2466:LEU:HD12	1.93	0.49
1:A:2555:CYS:HA	1:A:2559:LEU:HG	1.93	0.49
1:A:3174:SER:O	1:A:3177:THR:OG1	2.24	0.49
1:A:3367:LYS:HE2	1:A:3371:LYS:NZ	2.27	0.49
1:A:4716:TRP:CZ3	1:A:4717:ASP:HB2	2.46	0.49
2:G:25:HIS:HB3	2:G:40:ARG:NH1	2.27	0.49
1:B:257:ARG:O	1:B:284:HIS:NE2	2.35	0.49
1:B:772:ASN:ND2	1:B:1470:ARG:HD2	2.26	0.49
1:B:990:GLU:OE1	1:B:1024:TYR:HB3	2.12	0.49
1:B:3344:PRO:O	1:B:3347:SER:OG	2.23	0.49
1:B:3525:CYS:HA	1:B:3595:ARG:HH21	1.77	0.49
1:B:3527:PRO:HB2	1:B:3573:MET:SD	2.51	0.49
1:B:4673:ARG:HH22	1:B:4701:TRP:HB3	1.77	0.49
1:D:437:PRO:HB2	1:D:440:ALA:HB3	1.92	0.49
1:D:551:LEU:HD23	1:D:560:ILE:HG22	1.94	0.49
1:D:868:GLU:HA	1:D:871:ARG:HG3	1.94	0.49
1:D:1243:PRO:HB3	1:D:1602:PRO:HA	1.93	0.49
1:D:3513:THR:O	1:D:3517:MET:HG2	2.12	0.49
1:D:4061:PHE:O	1:D:4064:MET:HG2	2.12	0.49
1:C:103:TYR:OH	1:C:167:ASP:OD2	2.30	0.49
1:C:601:ASP:OD1	1:C:1668:ARG:NH2	2.45	0.49
1:C:838:HIS:ND1	1:C:1201:HIS:HB2	2.27	0.49
1:C:1106:ARG:HH21	1:C:1120:LEU:HB3	1.76	0.49
1:C:1608:MET:SD	1:C:1608:MET:N	2.84	0.49
1:C:3319:ILE:O	1:C:3322:ILE:HG22	2.12	0.49
1:C:3629:ARG:HA	1:C:3629:ARG:NE	2.27	0.49
1:C:3874:VAL:HG13	1:C:3875:MET:HE2	1.93	0.49
1:C:3976:ASN:O	1:C:3980:LEU:HG	2.11	0.49
1:A:278:GLN:HA	1:A:328:LYS:NZ	2.27	0.49
1:A:909:ASN:O	1:A:913:LEU:N	2.42	0.49
1:A:1299:GLN:HA	1:A:1545:ASN:HB2	1.93	0.49
1:A:2588:ARG:NH2	1:A:2591:ARG:HG3	2.26	0.49
1:A:2964:LEU:HD12	1:A:3042:LEU:HD21	1.93	0.49
1:A:3816:MET:N	1:A:3816:MET:SD	2.84	0.49
1:A:4880:MET:HE2	1:A:4880:MET:N	2.27	0.49
1:B:1166:GLY:HA2	1:B:1217:CYS:SG	2.51	0.49
1:B:1648:MET:SD	1:B:1649:ASP:N	2.85	0.49
1:B:1663:HIS:NE2	1:B:1711:TYR:OH	2.42	0.49

Continued on next page...

Continued from previous page...

Atom-1	Atom-2	Interatomic distance (Å)	Clash overlap (Å)
1:B:2449:GLU:HA	1:B:2452:ARG:HE	1.76	0.49
1:B:2971:GLN:O	1:B:2974:ILE:HG13	2.12	0.49
1:B:3226:GLU:O	1:B:3227:ARG:HG3	2.12	0.49
1:B:4677:LEU:O	1:B:4681:LEU:HG	2.12	0.49
1:D:226:HIS:CG	1:D:226:HIS:O	2.65	0.49
1:D:515:TRP:HA	1:D:518:ILE:HD12	1.94	0.49
1:D:637:LEU:HD21	1:D:1696:HIS:ND1	2.27	0.49
1:D:1106:ARG:NH2	1:D:1120:LEU:HD13	2.27	0.49
1:D:1663:HIS:NE2	1:D:1711:TYR:OH	2.42	0.49
1:D:1695:LEU:O	1:D:1699:GLU:HG2	2.13	0.49
1:D:2481:LYS:HZ3	1:D:2484:ALA:HB3	1.77	0.49
1:D:2699:ALA:O	1:D:2702:CYS:HB3	2.12	0.49
1:D:2879:ALA:HB2	1:D:2923:ALA:HB2	1.94	0.49
1:C:614:VAL:HB	1:C:617:ASN:HB2	1.94	0.49
1:C:1648:MET:SD	1:C:1649:ASP:N	2.85	0.49
1:C:1681:VAL:O	1:C:1685:LEU:HG	2.12	0.49
1:C:2332:LEU:O	1:C:2432:LEU:HD21	2.11	0.49
1:C:2657:LEU:HB3	1:C:2660:GLY:H	1.77	0.49
1:C:4207:MET:O	1:C:4211:LYS:HG3	2.11	0.49
1:C:4673:ARG:HH22	1:C:4701:TRP:HB3	1.77	0.49
1:A:4823:LEU:HD13	1:B:4843:LEU:HD13	1.94	0.49
1:A:5019:TRP:HE3	1:A:5021:PHE:HE1	1.60	0.49
2:H:88:PRO:CB	1:D:623:GLU:OE1	2.61	0.49
1:B:103:TYR:OH	1:B:167:ASP:OD2	2.30	0.49
1:B:283:ARG:HA	1:B:290:TYR:HA	1.94	0.49
1:B:688:LEU:HD12	1:B:689:THR:N	2.27	0.49
1:B:2143:THR:OG1	1:B:3651:ASN:ND2	2.46	0.49
1:B:4161:ARG:HH11	1:B:4161:ARG:HG3	1.77	0.49
1:B:4189:ARG:NH1	1:B:4190:ILE:O	2.45	0.49
1:B:4993:MET:HA	1:B:4996:ILE:HD12	1.94	0.49
1:D:321:GLU:N	1:D:321:GLU:OE2	2.44	0.49
1:D:743:VAL:HG21	1:D:801:LYS:HG3	1.94	0.49
1:D:879:HIS:NE2	1:D:918:ARG:HA	2.26	0.49
1:D:1579:MET:HE1	1:D:1595:LEU:HD13	1.94	0.49
1:D:2165:LEU:HD21	1:D:2174:GLU:HB3	1.93	0.49
1:D:2555:CYS:HA	1:D:2559:LEU:HG	1.93	0.49
1:D:2657:LEU:HB3	1:D:2660:GLY:H	1.77	0.49
1:D:2967:MET:HG3	1:D:3042:LEU:HD22	1.94	0.49
1:D:4716:TRP:CZ3	1:D:4717:ASP:HB2	2.46	0.49
1:C:35:LEU:HA	1:C:51:PRO:HA	1.94	0.49
1:C:172:VAL:HG13	1:C:179:TYR:CE1	2.46	0.49

Continued on next page...

Continued from previous page...

Atom-1	Atom-2	Interatomic distance (Å)	Clash overlap (Å)
1:C:637:LEU:HD21	1:C:1696:HIS:ND1	2.28	0.49
1:C:921:ASN:HA	1:C:924:MET:HG3	1.94	0.49
1:C:1022:VAL:HG22	1:C:1023:PRO:HD2	1.93	0.49
1:C:1801:ALA:O	1:C:1802:ILE:HD13	2.13	0.49
1:C:2690:LYS:HD2	1:C:2690:LYS:N	2.27	0.49
1:C:3236:VAL:HA	1:C:3239:MET:HG3	1.94	0.49
1:C:3367:LYS:HE2	1:C:3371:LYS:NZ	2.27	0.49
1:C:3527:PRO:HB2	1:C:3573:MET:SD	2.51	0.49
1:C:4017:LEU:HD22	1:C:4139:ILE:HG21	1.92	0.49
1:A:464:LYS:O	1:A:468:LEU:HG	2.13	0.49
1:A:1782:PHE:HD2	2:E:37:ASP:HB2	1.76	0.49
1:A:2889:LYS:HD2	1:A:2890:LYS:N	2.27	0.49
1:A:3458:PHE:HA	1:A:3461:GLN:NE2	2.26	0.49
1:A:4161:ARG:HH11	1:A:4161:ARG:HG3	1.77	0.49
1:B:743:VAL:HG21	1:B:801:LYS:HG3	1.94	0.49
1:B:896:VAL:HB	1:B:901:LYS:HE2	1.95	0.49
1:B:924:MET:O	1:B:928:THR:HG23	2.12	0.49
1:B:975:VAL:HG21	1:B:1048:GLY:HA2	1.94	0.49
1:B:1106:ARG:NH2	1:B:1120:LEU:HD13	2.28	0.49
1:B:2165:LEU:HD21	1:B:2174:GLU:HB3	1.93	0.49
1:B:2530:MET:SD	1:B:2531:ARG:NH1	2.82	0.49
1:B:2560:PRO:O	1:B:2564:LYS:NZ	2.43	0.49
1:B:2762:THR:O	1:B:2765:LYS:HB2	2.12	0.49
1:B:3684:GLU:CD	1:B:3684:GLU:H	2.15	0.49
1:B:3803:SER:HA	1:B:3806:ASN:ND2	2.27	0.49
1:B:4823:LEU:HD13	1:C:4843:LEU:HD22	1.94	0.49
1:D:463:GLU:OE1	1:D:463:GLU:N	2.36	0.49
1:D:601:ASP:OD1	1:D:1668:ARG:NH2	2.45	0.49
1:D:1022:VAL:HG22	1:D:1023:PRO:HD2	1.93	0.49
1:D:2321:ILE:HB	1:D:2418:LEU:HD11	1.93	0.49
1:D:3132:THR:HA	1:D:3136:LEU:HB2	1.94	0.49
1:D:3226:GLU:O	1:D:3227:ARG:HG3	2.12	0.49
1:D:4573:ILE:O	1:D:4577:LEU:HG	2.13	0.49
1:D:4776:GLN:HA	1:D:4779:LYS:HE2	1.95	0.49
1:D:5019:TRP:HE3	1:D:5021:PHE:HE1	1.60	0.49
1:C:924:MET:O	1:C:928:THR:HG23	2.12	0.49
1:C:1299:GLN:HA	1:C:1545:ASN:HB2	1.93	0.49
1:C:1695:LEU:O	1:C:1699:GLU:HG2	2.13	0.49
1:C:1854:PHE:CE1	1:C:1858:ASP:HB3	2.46	0.49
1:C:2090:LYS:NZ	1:C:2092:GLN:HG2	2.26	0.49
1:C:2143:THR:OG1	1:C:3651:ASN:ND2	2.46	0.49

Continued on next page...

Continued from previous page...

Atom-1	Atom-2	Interatomic distance (Å)	Clash overlap (Å)
1:C:2393:ASP:HB3	1:C:2417:HIS:HA	1.94	0.49
1:A:551:LEU:HD23	1:A:560:ILE:HG22	1.94	0.49
1:A:1643:GLU:H	1:A:1643:GLU:CD	2.15	0.49
1:A:2090:LYS:HZ2	1:A:2092:GLN:HG2	1.77	0.49
1:A:2238:TYR:O	1:A:2242:ILE:HG12	2.12	0.49
1:A:2604:GLU:O	1:A:2608:MET:HG2	2.12	0.49
1:A:2699:ALA:O	1:A:2702:CYS:HB3	2.12	0.49
1:A:3256:LEU:HB3	1:A:3266:MET:HE2	1.94	0.49
1:A:3512:ALA:O	1:A:3516:LYS:HG2	2.11	0.49
1:A:3525:CYS:HA	1:A:3595:ARG:HH21	1.77	0.49
1:A:3896:ASN:O	1:A:3900:GLN:HG3	2.12	0.49
2:H:2:VAL:HG23	2:H:80:TYR:HD2	1.78	0.49
2:G:90:ILE:HG12	1:C:1687:SER:HB3	1.93	0.49
1:B:564:LEU:O	1:B:568:LEU:HG	2.13	0.49
1:B:803:LEU:HD12	1:B:804:PRO:O	2.12	0.49
1:B:838:HIS:ND1	1:B:1201:HIS:HB2	2.27	0.49
1:B:1951:LEU:HA	1:B:1954:ARG:HG3	1.93	0.49
1:B:2332:LEU:O	1:B:2432:LEU:HD21	2.11	0.49
1:B:2440:MET:O	1:B:2444:GLN:HG3	2.13	0.49
1:B:2828:GLU:OE1	1:B:2829:GLY:N	2.44	0.49
1:B:3149:GLN:HE22	1:B:3150:HIS:CE1	2.30	0.49
1:B:3174:SER:O	1:B:3177:THR:OG1	2.24	0.49
1:B:3372:VAL:HG21	1:B:3401:LEU:HD21	1.94	0.49
1:B:3629:ARG:NE	1:B:3629:ARG:HA	2.27	0.49
1:B:4634:GLU:CD	1:B:4637:GLY:H	2.15	0.49
1:B:4733:GLY:O	1:B:4737:ILE:HG12	2.11	0.49
1:D:838:HIS:ND1	1:D:1201:HIS:HB2	2.27	0.49
1:D:1681:VAL:O	1:D:1685:LEU:HG	2.12	0.49
1:D:2480:GLY:N	1:D:2484:ALA:O	2.45	0.49
1:D:2913:ALA:HA	1:D:2916:LYS:HG2	1.94	0.49
1:D:2970:SER:HB2	1:D:3049:LEU:HD21	1.94	0.49
1:D:3149:GLN:HE22	1:D:3150:HIS:CE1	2.30	0.49
1:D:4993:MET:HA	1:D:4996:ILE:HD12	1.94	0.49
1:C:145:ALA:N	1:C:175:SER:OG	2.44	0.49
1:C:230:CYS:SG	1:C:231:LEU:N	2.85	0.49
1:C:879:HIS:NE2	1:C:918:ARG:HA	2.26	0.49
1:C:950:LEU:HD22	1:C:970:LEU:HD23	1.93	0.49
1:C:1227:ALA:HA	1:C:1230:MET:HG2	1.95	0.49
1:C:2970:SER:HB2	1:C:3049:LEU:HD21	1.94	0.49
1:C:3051:ARG:HH21	1:C:3136:LEU:HD11	1.77	0.49
1:C:3226:GLU:O	1:C:3227:ARG:HG3	2.12	0.49

Continued on next page...

Continued from previous page...

Atom-1	Atom-2	Interatomic distance (Å)	Clash overlap (Å)
1:C:3534:MET:N	1:C:3534:MET:SD	2.86	0.49
1:C:4573:ILE:O	1:C:4577:LEU:HG	2.12	0.49
1:A:1106:ARG:NH2	1:A:1120:LEU:HD13	2.27	0.49
1:A:1648:MET:SD	1:A:1652:GLU:HB2	2.53	0.49
1:A:1695:LEU:O	1:A:1699:GLU:HG2	2.13	0.49
1:A:2419:GLY:O	1:A:2423:MET:HG2	2.13	0.49
2:H:93:PRO:O	2:H:94:HIS:ND1	2.46	0.49
1:B:464:LYS:O	1:B:468:LEU:HG	2.13	0.49
1:B:868:GLU:HA	1:B:871:ARG:HG3	1.94	0.49
1:B:1648:MET:SD	1:B:1652:GLU:HB2	2.53	0.49
1:B:2225:PHE:HB2	1:B:2228:MET:HB2	1.93	0.49
1:B:2698:MET:O	1:B:2701:PRO:HD2	2.13	0.49
1:B:3522:LEU:HD22	1:C:1220:GLN:CD	2.32	0.49
1:B:3562:LYS:HD3	1:B:3562:LYS:HA	1.60	0.49
1:B:3896:ASN:O	1:B:3900:GLN:HG3	2.12	0.49
1:B:4876:CYS:HA	1:B:4878:ASP:H	1.77	0.49
1:D:464:LYS:O	1:D:468:LEU:HG	2.13	0.49
1:D:1570:LYS:NZ	1:D:1571:ASN:OD1	2.45	0.49
1:D:1643:GLU:H	1:D:1643:GLU:CD	2.15	0.49
1:D:2189:LYS:HZ1	1:D:2193:GLN:HB2	1.78	0.49
1:D:2828:GLU:OE1	1:D:2829:GLY:N	2.45	0.49
1:D:3319:ILE:O	1:D:3322:ILE:HG22	2.12	0.49
1:D:3512:ALA:O	1:D:3516:LYS:HG2	2.12	0.49
1:C:455:PRO:HB3	1:C:467:LYS:HG2	1.95	0.49
1:C:463:GLU:OE1	1:C:463:GLU:N	2.36	0.49
1:C:551:LEU:HD23	1:C:560:ILE:HG22	1.94	0.49
1:C:731:THR:O	1:C:765:GLN:NE2	2.46	0.49
1:C:990:GLU:OE1	1:C:1024:TYR:HB3	2.12	0.49
1:C:1648:MET:SD	1:C:1652:GLU:HB2	2.53	0.49
1:C:2879:ALA:HB2	1:C:2923:ALA:HB2	1.94	0.49
1:C:2889:LYS:HD2	1:C:2890:LYS:N	2.27	0.49
1:C:3897:ASN:OD1	1:C:3898:ASP:N	2.45	0.49
1:C:4732:PHE:HB3	1:C:4737:ILE:HD11	1.95	0.49
1:A:978:THR:OG1	1:A:981:GLN:OE1	2.30	0.49
1:A:1951:LEU:HA	1:A:1954:ARG:HG3	1.93	0.49
1:A:2358:ILE:HG13	1:A:2359:ARG:NE	2.28	0.49
1:A:2762:THR:O	1:A:2765:LYS:HB2	2.12	0.49
1:A:2879:ALA:HB2	1:A:2923:ALA:HB2	1.94	0.49
1:A:3171:SER:OG	1:A:3172:ILE:N	2.46	0.49
1:A:3226:GLU:O	1:A:3227:ARG:HG3	2.12	0.49
1:A:3313:ASN:HB2	1:A:3350:ARG:HE	1.78	0.49

Continued on next page...

Continued from previous page...

Atom-1	Atom-2	Interatomic distance (Å)	Clash overlap (Å)
1:A:4555:LEU:HD21	1:A:4659:ILE:HG23	1.94	0.49
1:A:4677:LEU:O	1:A:4681:LEU:HG	2.12	0.49
1:A:4980:LEU:HA	1:A:4984:ASN:HD22	1.76	0.49
2:E:66:MET:HE3	2:E:70:GLN:HE21	1.77	0.49
1:B:230:CYS:SG	1:B:231:LEU:N	2.85	0.49
1:B:233:ILE:HA	1:B:245:VAL:HG12	1.95	0.49
1:B:551:LEU:HD23	1:B:560:ILE:HG22	1.94	0.49
1:B:2480:GLY:O	1:B:2481:LYS:HG2	2.13	0.49
1:B:2967:MET:HG3	1:B:3042:LEU:HD22	1.94	0.49
1:B:3313:ASN:HB2	1:B:3350:ARG:HE	1.78	0.49
1:B:3534:MET:SD	1:B:3534:MET:N	2.86	0.49
1:B:4573:ILE:O	1:B:4577:LEU:HG	2.13	0.49
1:D:35:LEU:HA	1:D:51:PRO:HA	1.93	0.49
1:D:278:GLN:HA	1:D:328:LYS:NZ	2.27	0.49
1:D:924:MET:O	1:D:928:THR:HG23	2.12	0.49
1:D:2516:ASP:HA	1:D:2519:LEU:HD12	1.95	0.49
1:C:321:GLU:OE2	1:C:321:GLU:N	2.44	0.49
1:C:515:TRP:HA	1:C:518:ILE:HD12	1.94	0.49
1:C:1759:ARG:NH1	1:C:1760:HIS:O	2.46	0.49
1:C:2440:MET:O	1:C:2444:GLN:HG3	2.13	0.49
1:C:2698:MET:O	1:C:2701:PRO:HD2	2.13	0.49
1:A:601:ASP:OD1	1:A:1668:ARG:NH2	2.45	0.49
1:A:614:VAL:HB	1:A:617:ASN:HB2	1.94	0.49
1:A:1106:ARG:NE	1:A:1120:LEU:HB3	2.24	0.49
1:A:2828:GLU:OE1	1:A:2829:GLY:N	2.45	0.49
1:A:2909:ASP:OD1	1:A:2909:ASP:N	2.46	0.49
1:A:3236:VAL:HA	1:A:3239:MET:HG3	1.94	0.49
1:A:3875:MET:HE2	1:A:3875:MET:N	2.28	0.49
1:A:4207:MET:O	1:A:4211:LYS:HG3	2.11	0.49
1:A:4993:MET:HA	1:A:4996:ILE:HD12	1.94	0.49
2:H:24:VAL:O	2:H:46:PHE:N	2.44	0.49
2:F:105:LYS:NZ	2:F:106:LEU:O	2.39	0.49
1:B:145:ALA:N	1:B:175:SER:OG	2.44	0.49
1:B:978:THR:OG1	1:B:981:GLN:OE1	2.30	0.49
1:B:1619:ARG:HH21	1:B:1626:TRP:HE1	1.60	0.49
1:B:1681:VAL:O	1:B:1685:LEU:HG	2.12	0.49
1:B:2107:GLN:HG3	1:B:3683:GLN:NE2	2.28	0.49
1:B:2312:MET:O	1:B:2316:LYS:N	2.46	0.49
1:B:2742:THR:HG23	1:B:2745:VAL:HB	1.95	0.49
1:B:2889:LYS:HD2	1:B:2890:LYS:N	2.27	0.49
1:B:3850:GLN:O	1:B:3854:GLU:HG3	2.12	0.49

Continued on next page...

Continued from previous page...

Atom-1	Atom-2	Interatomic distance (Å)	Clash overlap (Å)
1:D:66:CYS:O	1:D:111:HIS:ND1	2.41	0.49
1:D:2143:THR:OG1	1:D:3651:ASN:ND2	2.46	0.49
1:D:4664:LEU:HD23	1:D:4665:LYS:HZ2	1.78	0.49
1:D:4677:LEU:HD12	1:D:4678:ALA:N	2.28	0.49
1:C:394:GLN:NE2	1:C:396:GLU:H	2.10	0.49
1:C:464:LYS:O	1:C:468:LEU:HG	2.13	0.49
1:C:978:THR:OG1	1:C:981:GLN:OE1	2.30	0.49
1:C:1253:PRO:O	1:C:1275:ARG:NH1	2.34	0.49
1:C:2107:GLN:HG3	1:C:3683:GLN:NE2	2.28	0.49
1:C:2165:LEU:HD21	1:C:2174:GLU:HB3	1.93	0.49
1:C:2909:ASP:N	1:C:2909:ASP:OD1	2.46	0.49
1:A:455:PRO:HB3	1:A:467:LYS:HG2	1.95	0.49
1:A:1220:GLN:CG	1:D:3522:LEU:HB3	2.42	0.49
1:A:1229:ASN:OD1	1:A:1826:ALA:HA	2.12	0.49
1:A:2715:VAL:HG13	1:A:2953:LYS:HB2	1.95	0.49
1:A:3372:VAL:HG21	1:A:3401:LEU:HD21	1.94	0.49
1:A:3513:THR:O	1:A:3517:MET:HG2	2.12	0.49
2:E:63:VAL:HG22	2:E:101:VAL:HG11	1.94	0.49
2:H:7:ILE:HD12	2:H:72:ALA:HA	1.94	0.49
1:B:455:PRO:HB3	1:B:467:LYS:HG2	1.95	0.49
1:B:1106:ARG:NE	1:B:1120:LEU:HB3	2.24	0.49
1:B:1759:ARG:NH1	1:B:1760:HIS:O	2.46	0.49
1:B:1801:ALA:O	1:B:1802:ILE:HD13	2.13	0.49
1:B:2463:LEU:HB2	1:B:2510:TYR:CE1	2.48	0.49
1:B:2715:VAL:HG13	1:B:2953:LYS:HB2	1.95	0.49
1:B:3051:ARG:HH21	1:B:3136:LEU:HD11	1.77	0.49
1:B:4942:GLU:HA	1:B:4945:ASP:OD2	2.11	0.49
1:D:564:LEU:O	1:D:568:LEU:HG	2.13	0.49
1:D:3850:GLN:O	1:D:3854:GLU:HG3	2.12	0.49
1:D:4933:GLN:O	1:D:4937:ILE:HG12	2.13	0.49
1:D:4980:LEU:HA	1:D:4984:ASN:HD22	1.76	0.49
1:C:3171:SER:OG	1:C:3172:ILE:N	2.46	0.49
1:C:3534:MET:O	1:C:3538:THR:HG23	2.13	0.49
1:C:3896:ASN:O	1:C:3900:GLN:HG3	2.12	0.49
1:C:4680:LYS:O	1:C:4685:GLY:N	2.31	0.49
1:C:4902:GLU:OE2	1:C:4902:GLU:N	2.26	0.49
1:A:731:THR:O	1:A:765:GLN:NE2	2.46	0.49
1:A:1040:CYS:HA	1:A:1043:VAL:HB	1.95	0.49
1:A:2452:ARG:HH11	1:B:175:SER:HA	1.75	0.49
1:A:2463:LEU:HB2	1:A:2510:TYR:CE1	2.48	0.49
1:A:2480:GLY:N	1:A:2484:ALA:O	2.45	0.49

Continued on next page...

Continued from previous page...

Atom-1	Atom-2	Interatomic distance (Å)	Clash overlap (Å)
1:A:3850:GLN:O	1:A:3854:GLU:HG3	2.12	0.49
1:B:213:TYR:CE1	1:B:337:PRO:HB2	2.48	0.49
1:B:2879:ALA:HB2	1:B:2923:ALA:HB2	1.94	0.49
1:B:3145:GLN:CG	1:B:3196:ARG:HE	2.25	0.49
1:B:3805:LEU:O	1:B:3890:LEU:HD22	2.13	0.49
1:B:4555:LEU:HD21	1:B:4659:ILE:HG23	1.94	0.49
1:B:4677:LEU:HD12	1:B:4678:ALA:N	2.28	0.49
1:D:597:HIS:HB3	1:D:1661:ARG:HH11	1.78	0.49
1:D:1007:TYR:O	1:D:1017:ARG:NE	2.39	0.49
1:D:1229:ASN:OD1	1:D:1826:ALA:HA	2.12	0.49
1:D:1801:ALA:O	1:D:1802:ILE:HD13	2.12	0.49
1:D:2107:GLN:HG3	1:D:3683:GLN:NE2	2.28	0.49
1:D:2419:GLY:O	1:D:2423:MET:HG2	2.12	0.49
1:D:2690:LYS:N	1:D:2690:LYS:HD2	2.27	0.49
1:D:2762:THR:O	1:D:2765:LYS:HB2	2.12	0.49
1:D:3803:SER:HA	1:D:3806:ASN:ND2	2.27	0.49
1:D:4092:ASP:HA	1:D:4095:LYS:HE2	1.95	0.49
1:D:4732:PHE:HB3	1:D:4737:ILE:HD11	1.95	0.49
1:C:803:LEU:HD12	1:C:804:PRO:O	2.12	0.49
1:C:935:LEU:HD22	1:C:987:ARG:CZ	2.43	0.49
1:C:1106:ARG:NH2	1:C:1120:LEU:HD13	2.27	0.49
1:C:1724:CYS:HA	1:C:1851:MET:HE1	1.93	0.49
1:C:2243:SER:OG	1:C:2245:GLN:OE1	2.18	0.49
1:C:2516:ASP:HA	1:C:2519:LEU:HD12	1.95	0.49
1:C:2967:MET:HG3	1:C:3042:LEU:HD22	1.94	0.49
1:C:3822:ASP:O	1:C:3824:LYS:NZ	2.30	0.49
1:C:3927:GLN:HG2	1:C:3992:PHE:CE2	2.48	0.49
1:A:233:ILE:HA	1:A:245:VAL:HG12	1.95	0.48
1:A:355:LEU:HB3	1:A:378:LEU:HD22	1.95	0.48
1:A:803:LEU:HD12	1:A:804:PRO:O	2.12	0.48
1:A:1007:TYR:O	1:A:1017:ARG:NE	2.39	0.48
1:A:1077:ALA:HB3	1:A:1189:LEU:HD22	1.94	0.48
1:A:2143:THR:OG1	1:A:3651:ASN:ND2	2.46	0.48
1:A:3611:HIS:CE1	1:A:3613:TYR:HH	2.31	0.48
1:A:3805:LEU:O	1:A:3890:LEU:HD22	2.13	0.48
1:A:4061:PHE:O	1:A:4064:MET:HG2	2.12	0.48
1:A:4582:VAL:HG22	1:B:4877:ASP:HA	1.95	0.48
1:A:4673:ARG:HH22	1:A:4701:TRP:HB3	1.77	0.48
1:A:4776:GLN:HA	1:A:4779:LYS:HE2	1.95	0.48
1:A:4876:CYS:HA	1:A:4878:ASP:H	1.77	0.48
2:H:42:ARG:NE	2:H:42:ARG:HA	2.28	0.48

Continued on next page...

Continued from previous page...

Atom-1	Atom-2	Interatomic distance (Å)	Clash overlap (Å)
2:H:74:LEU:HD12	2:H:101:VAL:HG21	1.94	0.48
2:F:94:HIS:O	2:F:94:HIS:CG	2.66	0.48
1:B:1040:CYS:HA	1:B:1043:VAL:HB	1.95	0.48
1:B:2621:HIS:CG	1:B:2624:ARG:HE	2.30	0.48
1:B:2690:LYS:N	1:B:2690:LYS:HD2	2.27	0.48
1:B:2761:TYR:O	1:B:2765:LYS:HG2	2.13	0.48
1:D:455:PRO:HB3	1:D:467:LYS:HG2	1.95	0.48
1:D:614:VAL:HB	1:D:617:ASN:HB2	1.94	0.48
1:D:935:LEU:HD22	1:D:987:ARG:CZ	2.43	0.48
1:D:1213:PHE:HA	1:D:1216:ILE:HD12	1.95	0.48
1:D:1648:MET:SD	1:D:1652:GLU:HB2	2.53	0.48
1:D:2244:ARG:HH22	1:D:3860:ASN:HD22	1.62	0.48
1:D:3236:VAL:HA	1:D:3239:MET:HG3	1.94	0.48
1:D:3244:PRO:HB3	1:D:3248:ARG:HD3	1.94	0.48
1:D:3629:ARG:NE	1:D:3629:ARG:HA	2.27	0.48
1:D:3720:TYR:O	1:D:3723:MET:HB2	2.13	0.48
1:D:4189:ARG:NH1	1:D:4190:ILE:O	2.45	0.48
1:D:4673:ARG:HH22	1:D:4701:TRP:HB3	1.77	0.48
1:D:4902:GLU:O	1:D:4913:ARG:NH1	2.39	0.48
1:C:283:ARG:HA	1:C:290:TYR:HA	1.94	0.48
1:C:403:MET:HE1	1:C:478:PHE:HZ	1.78	0.48
1:C:632:LEU:HD12	1:C:1666:THR:HG23	1.96	0.48
1:C:1619:ARG:HH21	1:C:1626:TRP:HE1	1.60	0.48
1:C:1972:ASN:HB3	1:C:1976:ARG:HH21	1.78	0.48
1:C:2480:GLY:O	1:C:2481:LYS:HG2	2.13	0.48
1:C:2715:VAL:HG13	1:C:2953:LYS:HB2	1.95	0.48
1:C:3149:GLN:HE22	1:C:3150:HIS:CE1	2.30	0.48
1:C:3313:ASN:HB2	1:C:3350:ARG:HE	1.78	0.48
1:C:3450:ASN:HA	1:C:3453:ARG:HE	1.78	0.48
1:C:4990:PHE:O	1:C:4993:MET:HG3	2.14	0.48
1:A:278:GLN:HA	1:A:328:LYS:HZ3	1.78	0.48
1:A:294:THR:N	1:A:298:GLY:O	2.35	0.48
1:A:515:TRP:HA	1:A:518:ILE:HD12	1.94	0.48
1:A:921:ASN:HA	1:A:924:MET:HG3	1.94	0.48
1:A:924:MET:O	1:A:928:THR:HG23	2.12	0.48
1:A:961:MET:N	1:A:961:MET:SD	2.86	0.48
1:A:1213:PHE:HA	1:A:1216:ILE:HD12	1.95	0.48
1:A:1681:VAL:O	1:A:1685:LEU:HG	2.12	0.48
1:A:1724:CYS:HA	1:A:1851:MET:HE1	1.94	0.48
1:A:2480:GLY:O	1:A:2481:LYS:HG2	2.13	0.48
1:A:3424:LEU:HD13	1:B:1216:ILE:HG23	1.95	0.48

Continued on next page...

Continued from previous page...

Atom-1	Atom-2	Interatomic distance (Å)	Clash overlap (Å)
1:A:4578:LEU:HD12	1:B:4879:MET:CG	2.39	0.48
2:H:59:TRP:O	2:H:63:VAL:HG23	2.13	0.48
1:B:935:LEU:HD22	1:B:987:ARG:CZ	2.43	0.48
1:B:1695:LEU:O	1:B:1699:GLU:HG2	2.13	0.48
1:B:1839:VAL:O	1:B:1843:LYS:HG2	2.13	0.48
1:B:2358:ILE:HG13	1:B:2359:ARG:NE	2.27	0.48
1:B:4627:MET:CE	1:B:4627:MET:H	2.26	0.48
1:B:4732:PHE:HB3	1:B:4737:ILE:HD11	1.95	0.48
1:B:4755:GLU:OE1	1:B:4755:GLU:N	2.33	0.48
1:D:213:TYR:CE1	1:D:337:PRO:HB2	2.48	0.48
1:D:961:MET:HE2	1:D:966:LYS:HD3	1.95	0.48
1:D:1040:CYS:HA	1:D:1043:VAL:HB	1.95	0.48
1:D:1227:ALA:HA	1:D:1230:MET:HG2	1.95	0.48
1:D:1608:MET:SD	1:D:1608:MET:N	2.84	0.48
1:D:2463:LEU:HB2	1:D:2510:TYR:CE1	2.48	0.48
1:D:2480:GLY:O	1:D:2481:LYS:HG2	2.13	0.48
1:D:2715:VAL:HG13	1:D:2953:LYS:HB2	1.95	0.48
1:D:2761:TYR:O	1:D:2765:LYS:HG2	2.13	0.48
1:D:3766:GLN:HB3	1:D:3769:ARG:HH12	1.77	0.48
1:C:597:HIS:HB3	1:C:1661:ARG:HH11	1.78	0.48
1:C:1663:HIS:NE2	1:C:1711:TYR:OH	2.42	0.48
1:C:2761:TYR:O	1:C:2765:LYS:HG2	2.13	0.48
1:A:272:SER:HA	1:A:334:MET:HE1	1.94	0.48
1:A:456:SER:OG	1:A:458:GLU:HG3	2.14	0.48
1:A:838:HIS:ND1	1:A:1201:HIS:HB2	2.27	0.48
1:A:2283:ASN:ND2	1:A:2286:LEU:HG	2.29	0.48
1:A:2644:LEU:HA	1:A:2647:HIS:CE1	2.48	0.48
1:A:3534:MET:N	1:A:3534:MET:SD	2.86	0.48
1:A:3629:ARG:NE	1:A:3629:ARG:HA	2.27	0.48
1:A:3787:LYS:HB2	1:A:3787:LYS:HE3	1.57	0.48
1:A:4189:ARG:NH1	1:A:4190:ILE:O	2.45	0.48
1:A:4573:ILE:O	1:A:4577:LEU:HG	2.13	0.48
2:H:6:THR:HB	2:H:70:GLN:HE21	1.78	0.48
1:B:700:GLU:O	1:B:705:ASN:ND2	2.30	0.48
1:B:829:TYR:O	1:B:840:VAL:N	2.45	0.48
1:B:1227:ALA:HA	1:B:1230:MET:HG2	1.95	0.48
1:B:1574:PRO:HG2	1:B:1577:ALA:HB2	1.96	0.48
1:B:2247:GLN:HA	1:B:2250:MET:HE3	1.93	0.48
1:B:2283:ASN:ND2	1:B:2286:LEU:HG	2.29	0.48
1:B:3014:CYS:SG	1:B:3074:SER:OG	2.59	0.48
1:B:3138:PRO:O	1:B:3141:THR:OG1	2.28	0.48

Continued on next page...

Continued from previous page...

Atom-1	Atom-2	Interatomic distance (Å)	Clash overlap (Å)
1:B:3594:ARG:O	1:B:3597:GLN:HG3	2.13	0.48
1:B:4081:VAL:HG22	1:B:4088:ILE:HD12	1.96	0.48
1:B:4578:LEU:HD12	1:C:4879:MET:CG	2.39	0.48
1:B:4933:GLN:O	1:B:4937:ILE:HG12	2.13	0.48
1:D:2272:PRO:O	1:D:2275:VAL:HG12	2.13	0.48
1:D:2698:MET:O	1:D:2701:PRO:HD2	2.13	0.48
1:D:2742:THR:HG23	1:D:2745:VAL:HB	1.95	0.48
1:D:3534:MET:N	1:D:3534:MET:SD	2.86	0.48
1:D:4075:GLU:OE2	1:D:4075:GLU:N	2.46	0.48
1:D:4217:PHE:O	1:D:4221:VAL:HG22	2.13	0.48
1:C:213:TYR:CE1	1:C:337:PRO:HB2	2.48	0.48
1:C:456:SER:OG	1:C:458:GLU:HG3	2.14	0.48
1:C:529:LEU:HD22	1:C:536:ASN:HD21	1.79	0.48
1:C:564:LEU:O	1:C:568:LEU:HG	2.13	0.48
1:C:975:VAL:HG21	1:C:1048:GLY:HA2	1.94	0.48
1:C:2560:PRO:O	1:C:2564:LYS:NZ	2.43	0.48
1:C:3320:LEU:O	1:C:3324:VAL:HG22	2.13	0.48
1:C:3373:VAL:HG11	1:C:3444:TYR:HB3	1.96	0.48
1:C:3805:LEU:O	1:C:3890:LEU:HD22	2.13	0.48
1:C:5019:TRP:HE3	1:C:5021:PHE:HE1	1.60	0.48
1:A:1422:ASP:N	1:A:1422:ASP:OD1	2.43	0.48
1:A:2698:MET:O	1:A:2701:PRO:HD2	2.13	0.48
1:A:2761:TYR:O	1:A:2765:LYS:HG2	2.13	0.48
1:A:3145:GLN:CG	1:A:3196:ARG:HE	2.25	0.48
1:A:3594:ARG:O	1:A:3597:GLN:HG3	2.13	0.48
1:A:4092:ASP:HA	1:A:4095:LYS:HE2	1.95	0.48
1:A:4689:THR:OG1	1:A:4690:GLU:OE1	2.16	0.48
1:A:4732:PHE:HB3	1:A:4737:ILE:HD11	1.95	0.48
1:A:4769:MET:N	1:A:4769:MET:SD	2.86	0.48
2:F:23:VAL:HG22	2:F:45:PRO:HB2	1.94	0.48
1:B:35:LEU:HA	1:B:51:PRO:HA	1.94	0.48
1:B:322:LYS:NZ	1:B:354:GLY:O	2.41	0.48
1:B:456:SER:OG	1:B:458:GLU:HG3	2.14	0.48
1:B:731:THR:O	1:B:765:GLN:NE2	2.46	0.48
1:B:1213:PHE:HA	1:B:1216:ILE:HD12	1.95	0.48
1:B:2516:ASP:HA	1:B:2519:LEU:HD12	1.95	0.48
1:B:3320:LEU:O	1:B:3324:VAL:HG22	2.13	0.48
1:B:4092:ASP:HA	1:B:4095:LYS:HE2	1.95	0.48
1:B:5006:GLN:H	1:B:5006:GLN:CD	2.12	0.48
1:D:456:SER:OG	1:D:458:GLU:HG3	2.14	0.48
1:D:731:THR:O	1:D:765:GLN:NE2	2.46	0.48

Continued on next page...

Continued from previous page...

Atom-1	Atom-2	Interatomic distance (Å)	Clash overlap (Å)
1:D:921:ASN:HA	1:D:924:MET:HG3	1.94	0.48
1:D:975:VAL:HG21	1:D:1048:GLY:HA2	1.94	0.48
1:D:2283:ASN:ND2	1:D:2286:LEU:HG	2.29	0.48
1:D:2368:LEU:HG	1:D:2376:LEU:HB2	1.96	0.48
1:D:2765:LYS:HD2	1:D:2857:PRO:HB3	1.95	0.48
1:D:3372:VAL:HG21	1:D:3401:LEU:HD21	1.94	0.48
1:D:3450:ASN:HA	1:D:3453:ARG:HE	1.78	0.48
1:D:3805:LEU:O	1:D:3890:LEU:HD22	2.13	0.48
1:D:3927:GLN:HG2	1:D:3992:PHE:CE2	2.48	0.48
1:D:4822:THR:O	1:D:4826:ILE:HG12	2.14	0.48
1:D:4843:LEU:HD13	1:C:4823:LEU:HD13	1.95	0.48
1:C:688:LEU:HD12	1:C:689:THR:H	1.79	0.48
1:C:1106:ARG:NE	1:C:1120:LEU:HB3	2.24	0.48
1:C:1213:PHE:HA	1:C:1216:ILE:HD12	1.95	0.48
1:C:1715:LEU:HD12	1:C:1719:HIS:CD2	2.49	0.48
1:C:2913:ALA:HA	1:C:2916:LYS:HG2	1.94	0.48
1:C:3684:GLU:H	1:C:3684:GLU:CD	2.15	0.48
1:C:4162:ASN:O	1:C:4166:LEU:HG	2.14	0.48
1:C:4189:ARG:NH1	1:C:4190:ILE:O	2.45	0.48
1:A:564:LEU:O	1:A:568:LEU:HG	2.13	0.48
1:A:868:GLU:HA	1:A:871:ARG:HG3	1.94	0.48
1:A:1801:ALA:O	1:A:1802:ILE:HD13	2.13	0.48
1:A:3000:LYS:HD2	1:A:3000:LYS:H	1.79	0.48
1:A:3373:VAL:HG11	1:A:3444:TYR:HB3	1.95	0.48
1:A:3450:ASN:HA	1:A:3453:ARG:HE	1.78	0.48
1:A:3529:ASP:OD2	1:A:3595:ARG:NH1	2.47	0.48
1:A:3552:PHE:HA	1:A:3555:ASN:HD22	1.79	0.48
1:A:4627:MET:H	1:A:4627:MET:CE	2.26	0.48
2:E:73:LYS:NZ	2:E:75:THR:HG23	2.27	0.48
2:E:82:TYR:CD2	2:E:87:HIS:HB2	2.48	0.48
1:B:108:LEU:HB2	1:B:147:TRP:CH2	2.48	0.48
1:B:819:GLU:OE1	1:B:819:GLU:N	2.42	0.48
1:B:1007:TYR:O	1:B:1017:ARG:NE	2.39	0.48
1:B:2004:GLU:HA	1:B:2007:ASN:ND2	2.29	0.48
1:B:2193:GLN:HG3	1:B:2194:HIS:CE1	2.49	0.48
1:B:3424:LEU:HD13	1:C:1216:ILE:HG23	1.96	0.48
1:B:3628:ARG:O	1:B:3628:ARG:HD3	2.13	0.48
1:B:4822:THR:O	1:B:4826:ILE:HG12	2.14	0.48
1:D:355:LEU:HB3	1:D:378:LEU:HD22	1.95	0.48
1:D:1216:ILE:HG23	1:C:3424:LEU:HD13	1.95	0.48
1:D:1815:LEU:HD22	1:D:1845:VAL:HG21	1.95	0.48

Continued on next page...

Continued from previous page...

Atom-1	Atom-2	Interatomic distance (Å)	Clash overlap (Å)
1:D:1839:VAL:O	1:D:1843:LYS:HG2	2.13	0.48
1:D:2644:LEU:HA	1:D:2647:HIS:CE1	2.48	0.48
1:D:2777:TYR:HB3	1:D:2791:LEU:HD21	1.95	0.48
1:D:3313:ASN:HB2	1:D:3350:ARG:HE	1.78	0.48
1:D:3634:ALA:HA	1:D:3637:ARG:HB3	1.95	0.48
1:D:3874:VAL:HG13	1:D:3875:MET:HE2	1.94	0.48
1:D:3896:ASN:O	1:D:3900:GLN:HG3	2.12	0.48
1:C:2004:GLU:HA	1:C:2007:ASN:ND2	2.29	0.48
1:C:2175:GLU:HB2	1:C:2228:MET:CE	2.41	0.48
1:C:2189:LYS:HZ1	1:C:2193:GLN:HB2	1.78	0.48
1:C:2244:ARG:HH22	1:C:3860:ASN:HD22	1.62	0.48
1:C:3141:THR:HG22	1:C:3193:CYS:HA	1.96	0.48
1:C:3513:THR:O	1:C:3517:MET:HG2	2.12	0.48
1:C:4822:THR:O	1:C:4826:ILE:HG12	2.14	0.48
1:A:322:LYS:NZ	1:A:354:GLY:O	2.41	0.48
1:A:558:SER:O	1:A:562:GLU:HG2	2.13	0.48
1:A:1972:ASN:HB3	1:A:1976:ARG:HH21	1.78	0.48
1:A:2368:LEU:HG	1:A:2376:LEU:HB2	1.96	0.48
1:A:3187:ARG:NH2	1:A:3263:TYR:OH	2.38	0.48
1:A:3244:PRO:HB3	1:A:3248:ARG:HD3	1.94	0.48
1:A:4075:GLU:OE2	1:A:4075:GLU:N	2.46	0.48
1:A:4217:PHE:O	1:A:4221:VAL:HG22	2.14	0.48
1:A:4822:THR:O	1:A:4826:ILE:HG12	2.14	0.48
2:E:17:LYS:HG2	2:E:20:GLN:NE2	2.29	0.48
2:G:52:LYS:HE2	2:G:52:LYS:HA	1.95	0.48
2:F:87:HIS:HD2	2:F:88:PRO:HD2	1.78	0.48
1:B:529:LEU:HD22	1:B:536:ASN:HD21	1.79	0.48
1:B:558:SER:O	1:B:562:GLU:HG2	2.13	0.48
1:B:637:LEU:HD21	1:B:1696:HIS:ND1	2.27	0.48
1:B:893:TYR:HA	1:B:904:HIS:O	2.14	0.48
1:B:961:MET:N	1:B:961:MET:SD	2.86	0.48
1:B:1077:ALA:HB3	1:B:1189:LEU:HD22	1.94	0.48
1:B:1534:LYS:N	1:B:1534:LYS:HD3	2.29	0.48
1:B:1972:ASN:HB3	1:B:1976:ARG:HH21	1.78	0.48
1:B:2230:THR:O	1:B:2234:ARG:HG3	2.14	0.48
1:B:2233:CYS:O	1:B:2234:ARG:C	2.52	0.48
1:B:2368:LEU:HG	1:B:2376:LEU:HB2	1.96	0.48
1:B:3529:ASP:OD2	1:B:3595:ARG:NH1	2.47	0.48
1:B:3552:PHE:HA	1:B:3555:ASN:HD22	1.79	0.48
1:B:3927:GLN:HG2	1:B:3992:PHE:CE2	2.48	0.48
1:B:4725:LEU:HA	1:B:4737:ILE:HG21	1.96	0.48

Continued on next page...

Continued from previous page...

Atom-1	Atom-2	Interatomic distance (Å)	Clash overlap (Å)
1:B:5019:TRP:HE3	1:B:5021:PHE:HE1	1.60	0.48
1:D:1253:PRO:O	1:D:1275:ARG:NH1	2.34	0.48
1:D:1514:LEU:HD21	1:D:1516:ILE:HG13	1.96	0.48
1:D:1715:LEU:HD12	1:D:1719:HIS:CD2	2.48	0.48
1:D:1759:ARG:NH1	1:D:1760:HIS:O	2.46	0.48
1:D:1972:ASN:HB3	1:D:1976:ARG:HH21	1.78	0.48
1:D:2440:MET:O	1:D:2444:GLN:HG3	2.13	0.48
1:D:2889:LYS:HD2	1:D:2890:LYS:N	2.27	0.48
1:D:3373:VAL:HG11	1:D:3444:TYR:HB3	1.96	0.48
1:D:3534:MET:O	1:D:3538:THR:HG23	2.13	0.48
1:D:4162:ASN:O	1:D:4166:LEU:HG	2.14	0.48
1:C:233:ILE:HA	1:C:245:VAL:HG12	1.95	0.48
1:C:558:SER:O	1:C:562:GLU:HG2	2.14	0.48
1:C:663:TYR:CE1	1:C:745:SER:HB2	2.44	0.48
1:C:1514:LEU:HD21	1:C:1516:ILE:HG13	1.96	0.48
1:C:1570:LYS:NZ	1:C:1571:ASN:OD1	2.45	0.48
1:C:2193:GLN:HG3	1:C:2194:HIS:CE1	2.49	0.48
1:C:2272:PRO:O	1:C:2275:VAL:HG12	2.13	0.48
1:C:3018:LEU:HB3	1:C:3025:LEU:HD12	1.96	0.48
1:C:3244:PRO:HB3	1:C:3248:ARG:HD3	1.94	0.48
1:C:3604:TYR:O	1:C:3608:GLN:HG2	2.14	0.48
1:C:4776:GLN:HA	1:C:4779:LYS:HE2	1.95	0.48
1:A:108:LEU:HB2	1:A:147:TRP:CH2	2.48	0.48
1:A:283:ARG:HA	1:A:290:TYR:HA	1.94	0.48
1:A:597:HIS:HB3	1:A:1661:ARG:HH11	1.78	0.48
1:A:893:TYR:HA	1:A:904:HIS:O	2.14	0.48
1:A:1044:ARG:O	1:A:1044:ARG:NE	2.47	0.48
1:A:2244:ARG:HH22	1:A:3860:ASN:HD22	1.62	0.48
1:A:2272:PRO:O	1:A:2275:VAL:HG12	2.13	0.48
1:A:2440:MET:O	1:A:2444:GLN:HG3	2.13	0.48
1:A:2516:ASP:HA	1:A:2519:LEU:HD12	1.95	0.48
1:A:3628:ARG:O	1:A:3628:ARG:HD3	2.13	0.48
1:A:4677:LEU:HD12	1:A:4678:ALA:N	2.28	0.48
1:B:203:ASN:HD21	1:B:268:SER:HB2	1.79	0.48
1:B:394:GLN:OE1	1:B:397:GLU:N	2.32	0.48
1:B:597:HIS:HB3	1:B:1661:ARG:HH11	1.78	0.48
1:B:688:LEU:HD12	1:B:689:THR:H	1.79	0.48
1:B:1229:ASN:OD1	1:B:1826:ALA:HA	2.12	0.48
1:B:1263:THR:N	1:B:1266:THR:O	2.33	0.48
1:B:1715:LEU:HD12	1:B:1719:HIS:CD2	2.48	0.48
1:B:2419:GLY:O	1:B:2423:MET:HG2	2.13	0.48

Continued on next page...

Continued from previous page...

Atom-1	Atom-2	Interatomic distance (Å)	Clash overlap (Å)
1:B:2644:LEU:HA	1:B:2647:HIS:CE1	2.48	0.48
1:B:3373:VAL:HG11	1:B:3444:TYR:HB3	1.95	0.48
1:B:3379:LEU:HD11	1:B:3394:VAL:HG11	1.96	0.48
1:D:260:TRP:CE2	1:D:284:HIS:HD2	2.32	0.48
1:D:632:LEU:HD12	1:D:1666:THR:HG23	1.95	0.48
1:D:2004:GLU:HA	1:D:2007:ASN:ND2	2.29	0.48
1:D:4581:LYS:HE2	1:D:4633:GLU:HB2	1.96	0.48
1:D:4769:MET:N	1:D:4769:MET:SD	2.86	0.48
1:C:548:VAL:HA	1:C:551:LEU:HG	1.96	0.48
1:C:896:VAL:HB	1:C:901:LYS:HE2	1.95	0.48
1:C:979:PRO:O	1:C:982:THR:OG1	2.22	0.48
1:C:1007:TYR:O	1:C:1017:ARG:NE	2.39	0.48
1:C:1182:ILE:HD12	1:C:1182:ILE:H	1.79	0.48
1:C:1534:LYS:HD3	1:C:1534:LYS:N	2.29	0.48
1:C:1815:LEU:HD22	1:C:1845:VAL:HG21	1.95	0.48
1:C:2368:LEU:HG	1:C:2376:LEU:HB2	1.96	0.48
1:C:2419:GLY:O	1:C:2423:MET:HG2	2.13	0.48
1:C:2765:LYS:HD2	1:C:2857:PRO:HB3	1.95	0.48
1:C:3014:CYS:SG	1:C:3074:SER:OG	2.59	0.48
1:C:3428:ASN:OD1	1:C:3431:ALA:N	2.45	0.48
1:C:3529:ASP:OD2	1:C:3595:ARG:NH1	2.47	0.48
1:C:4092:ASP:HA	1:C:4095:LYS:HE2	1.95	0.48
1:C:4581:LYS:HE2	1:C:4633:GLU:HB2	1.96	0.48
1:A:1182:ILE:H	1:A:1182:ILE:HD12	1.79	0.48
1:A:1457:TYR:O	1:A:1458:HIS:ND1	2.47	0.48
1:A:1514:LEU:HD21	1:A:1516:ILE:HG13	1.96	0.48
1:A:2107:GLN:HG3	1:A:3683:GLN:NE2	2.28	0.48
1:A:2267:MET:HG3	1:A:2271:THR:HG22	1.95	0.48
1:A:2742:THR:HG23	1:A:2745:VAL:HB	1.95	0.48
1:B:260:TRP:CE2	1:B:284:HIS:HD2	2.32	0.48
1:B:355:LEU:HB3	1:B:378:LEU:HD22	1.95	0.48
1:B:1478:ASP:OD1	1:B:1479:GLU:N	2.40	0.48
1:B:2913:ALA:HA	1:B:2916:LYS:HG2	1.94	0.48
1:B:3171:SER:OG	1:B:3172:ILE:N	2.46	0.48
1:B:3450:ASN:HA	1:B:3453:ARG:HE	1.78	0.48
1:B:3905:THR:HG23	1:B:3912:THR:HG21	1.96	0.48
1:B:4756:ARG:NH1	1:B:4757:LYS:H	2.12	0.48
1:D:108:LEU:HB2	1:D:147:TRP:CH2	2.48	0.48
1:D:1478:ASP:OD1	1:D:1479:GLU:N	2.40	0.48
1:D:3138:PRO:O	1:D:3141:THR:OG1	2.28	0.48
1:C:1839:VAL:O	1:C:1843:LYS:HG2	2.13	0.48

Continued on next page...

Continued from previous page...

Atom-1	Atom-2	Interatomic distance (Å)	Clash overlap (Å)
1:C:2267:MET:HG3	1:C:2271:THR:HG22	1.95	0.48
1:C:2271:THR:H	1:C:2274:ASP:HB2	1.79	0.48
1:C:2644:LEU:HA	1:C:2647:HIS:CE1	2.48	0.48
1:C:3573:MET:SD	1:C:3573:MET:N	2.87	0.48
1:C:3720:TYR:O	1:C:3723:MET:HB2	2.13	0.48
1:C:4214:LYS:HE3	1:C:4214:LYS:HB3	1.73	0.48
1:C:4732:PHE:CD2	1:C:4736:ARG:HB3	2.49	0.48
1:C:4769:MET:N	1:C:4769:MET:SD	2.86	0.48
1:C:4933:GLN:O	1:C:4937:ILE:HG12	2.13	0.48
1:A:213:TYR:CE1	1:A:337:PRO:HB2	2.48	0.48
1:A:260:TRP:CE2	1:A:284:HIS:HD2	2.32	0.48
1:A:925:SER:O	1:A:929:LEU:HG	2.14	0.48
1:A:979:PRO:O	1:A:982:THR:OG1	2.22	0.48
1:A:1227:ALA:HA	1:A:1230:MET:HG2	1.95	0.48
1:A:1726:SER:O	1:A:1729:SER:OG	2.24	0.48
1:A:1759:ARG:NH1	1:A:1760:HIS:O	2.46	0.48
1:A:1939:MET:O	1:A:1943:LEU:HG	2.14	0.48
1:A:3379:LEU:HD11	1:A:3394:VAL:HG11	1.96	0.48
1:A:3560:GLN:OE1	1:A:3560:GLN:N	2.30	0.48
1:A:3604:TYR:O	1:A:3608:GLN:HG2	2.14	0.48
1:A:3905:THR:HG23	1:A:3912:THR:HG21	1.96	0.48
1:A:3906:GLN:H	1:A:3912:THR:HG23	1.79	0.48
1:A:4697:VAL:HG23	1:A:4698:LYS:HD3	1.96	0.48
1:A:4933:GLN:O	1:A:4937:ILE:HG12	2.13	0.48
2:E:27:THR:HA	2:E:38:SER:HA	1.94	0.48
1:B:515:TRP:HA	1:B:518:ILE:HD12	1.95	0.48
1:B:632:LEU:HD12	1:B:1666:THR:HG23	1.96	0.48
1:B:1815:LEU:HD22	1:B:1845:VAL:HG21	1.95	0.48
1:B:2271:THR:H	1:B:2274:ASP:HB2	1.79	0.48
1:B:3018:LEU:HB3	1:B:3025:LEU:HD12	1.96	0.48
1:B:3875:MET:HE2	1:B:3875:MET:N	2.29	0.48
1:B:4769:MET:SD	1:B:4769:MET:N	2.86	0.48
1:D:803:LEU:HD12	1:D:804:PRO:O	2.12	0.48
1:D:893:TYR:HA	1:D:904:HIS:O	2.14	0.48
1:D:1457:TYR:O	1:D:1458:HIS:ND1	2.47	0.48
1:D:1574:PRO:HG2	1:D:1577:ALA:HB2	1.96	0.48
1:D:2417:HIS:HB2	1:D:2492:ALA:HA	1.96	0.48
1:D:2797:PHE:HE1	1:D:2802:LYS:HG2	1.78	0.48
1:D:3171:SER:OG	1:D:3172:ILE:N	2.46	0.48
1:D:3533:ILE:HG22	1:D:3537:LYS:NZ	2.29	0.48
1:D:3628:ARG:O	1:D:3628:ARG:HD3	2.13	0.48

Continued on next page...

Continued from previous page...

Atom-1	Atom-2	Interatomic distance (Å)	Clash overlap (Å)
1:C:1093:GLU:N	1:C:1201:HIS:O	2.35	0.48
1:C:3545:THR:OG1	1:C:3547:GLU:OE1	2.21	0.48
1:C:3940:LYS:O	1:C:4002:LYS:NZ	2.44	0.48
1:C:4217:PHE:O	1:C:4221:VAL:HG22	2.13	0.48
1:C:4627:MET:CE	1:C:4627:MET:H	2.26	0.48
1:C:4756:ARG:NH1	1:C:4757:LYS:H	2.12	0.48
1:A:103:TYR:OH	1:A:167:ASP:OD2	2.30	0.48
1:A:529:LEU:HD22	1:A:536:ASN:HD21	1.79	0.48
1:A:588:SER:HB2	1:A:1582:SER:HB3	1.96	0.48
1:A:2760:GLU:HG2	1:A:2797:PHE:CE2	2.49	0.48
1:A:3018:LEU:HB3	1:A:3025:LEU:HD12	1.96	0.48
1:A:3320:LEU:O	1:A:3324:VAL:HG22	2.13	0.48
1:A:3812:VAL:O	1:A:3816:MET:HG2	2.14	0.48
2:H:18:ARG:NH1	2:H:51:GLY:HA3	2.29	0.48
2:G:24:VAL:HG12	2:G:103:LEU:HA	1.95	0.48
2:F:25:HIS:HB3	2:F:40:ARG:HE	1.79	0.48
1:B:588:SER:HB2	1:B:1582:SER:HB3	1.96	0.48
1:B:925:SER:O	1:B:929:LEU:HG	2.14	0.48
1:B:1514:LEU:HD21	1:B:1516:ILE:HG13	1.96	0.48
1:B:1608:MET:SD	1:B:1608:MET:N	2.84	0.48
1:B:2175:GLU:HB2	1:B:2228:MET:CE	2.41	0.48
1:B:2765:LYS:HD2	1:B:2857:PRO:HB3	1.95	0.48
1:B:2777:TYR:HB3	1:B:2791:LEU:HD21	1.95	0.48
1:B:2797:PHE:HE1	1:B:2802:LYS:HG2	1.78	0.48
1:B:3361:THR:O	1:B:3365:LEU:HD23	2.14	0.48
1:B:4776:GLN:HA	1:B:4779:LYS:HE2	1.95	0.48
1:D:67:PHE:CE2	1:D:111:HIS:HB2	2.49	0.48
1:D:103:TYR:OH	1:D:167:ASP:OD2	2.30	0.48
1:D:283:ARG:NH1	1:D:284:HIS:O	2.47	0.48
1:D:294:THR:N	1:D:298:GLY:O	2.35	0.48
1:D:896:VAL:HB	1:D:901:LYS:HE2	1.95	0.48
1:D:1463:ASN:OD1	1:D:1463:ASN:N	2.47	0.48
1:D:1596:GLU:OE1	1:D:1597:VAL:N	2.46	0.48
1:D:3000:LYS:HD2	1:D:3000:LYS:H	1.79	0.48
1:D:3320:LEU:O	1:D:3324:VAL:HG22	2.13	0.48
1:D:3906:GLN:H	1:D:3912:THR:HG23	1.79	0.48
1:C:203:ASN:HD21	1:C:268:SER:HB2	1.79	0.48
1:C:1574:PRO:HG2	1:C:1577:ALA:HB2	1.96	0.48
1:C:1726:SER:O	1:C:1729:SER:OG	2.24	0.48
1:C:2226:PRO:HB2	1:C:2268[B]:GLN:HE21	1.79	0.48
1:C:2950:SER:HA	1:C:2953:LYS:HE2	1.95	0.48

Continued on next page...

Continued from previous page...

Atom-1	Atom-2	Interatomic distance (Å)	Clash overlap (Å)
1:C:3372:VAL:HG21	1:C:3401:LEU:HD21	1.94	0.48
1:A:688:LEU:HD12	1:A:689:THR:H	1.79	0.47
1:A:819:GLU:OE1	1:A:819:GLU:N	2.42	0.47
1:A:1534:LYS:HD3	1:A:1534:LYS:N	2.29	0.47
1:A:1574:PRO:HG2	1:A:1577:ALA:HB2	1.96	0.47
1:A:1839:VAL:O	1:A:1843:LYS:HG2	2.13	0.47
1:A:2189:LYS:HA	1:A:2192:TYR:CD2	2.49	0.47
1:A:2233:CYS:O	1:A:2234:ARG:C	2.52	0.47
1:A:2765:LYS:HD2	1:A:2857:PRO:HB3	1.95	0.47
1:A:2913:ALA:HA	1:A:2916:LYS:HG2	1.94	0.47
1:A:3720:TYR:O	1:A:3723:MET:HB2	2.13	0.47
1:A:3927:GLN:HG2	1:A:3992:PHE:CE2	2.48	0.47
1:A:4902:GLU:O	1:A:4913:ARG:NH1	2.39	0.47
1:A:4990:PHE:O	1:A:4993:MET:HG3	2.14	0.47
2:F:8:SER:OG	2:F:71:ARG:HB3	2.13	0.47
1:B:157:ARG:HD3	1:B:157:ARG:HA	1.67	0.47
1:B:1215:ALA:HA	1:B:1219:LEU:HD22	1.96	0.47
1:B:2244:ARG:HH22	1:B:3860:ASN:HD22	1.62	0.47
1:B:2267:MET:HG3	1:B:2271:THR:HG22	1.95	0.47
1:B:2272:PRO:O	1:B:2275:VAL:HG12	2.13	0.47
1:B:3249:LEU:O	1:B:3253:ILE:HG12	2.14	0.47
1:B:3634:ALA:HA	1:B:3637:ARG:HB3	1.95	0.47
1:B:4217:PHE:O	1:B:4221:VAL:HG22	2.14	0.47
1:D:529:LEU:HD22	1:D:536:ASN:HD21	1.79	0.47
1:D:558:SER:O	1:D:562:GLU:HG2	2.13	0.47
1:D:688:LEU:HD12	1:D:689:THR:H	1.79	0.47
1:D:1619:ARG:HH21	1:D:1626:TRP:HE1	1.60	0.47
1:D:1682:ALA:HA	1:D:1685:LEU:HD12	1.96	0.47
1:D:2230:THR:O	1:D:2234:ARG:HG3	2.14	0.47
1:D:3189:ALA:O	1:D:3192:GLU:HG3	2.14	0.47
1:D:3361:THR:O	1:D:3365:LEU:HD23	2.14	0.47
1:D:3552:PHE:HA	1:D:3555:ASN:HD22	1.79	0.47
1:D:3604:TYR:O	1:D:3608:GLN:HG2	2.14	0.47
1:D:3905:THR:HG23	1:D:3912:THR:HG21	1.96	0.47
1:D:4756:ARG:NH1	1:D:4757:LYS:H	2.12	0.47
1:C:283:ARG:NH1	1:C:284:HIS:O	2.47	0.47
1:C:995:VAL:HG22	1:C:998:ARG:NH2	2.29	0.47
1:C:1040:CYS:HA	1:C:1043:VAL:HB	1.95	0.47
1:C:1077:ALA:HB3	1:C:1189:LEU:HD22	1.94	0.47
1:C:2742:THR:HG23	1:C:2745:VAL:HB	1.95	0.47
1:C:3552:PHE:HA	1:C:3555:ASN:HD22	1.78	0.47

Continued on next page...

Continued from previous page...

Atom-1	Atom-2	Interatomic distance (Å)	Clash overlap (Å)
1:C:3812:VAL:O	1:C:3816:MET:HG2	2.14	0.47
1:C:3905:THR:HG23	1:C:3912:THR:HG21	1.96	0.47
1:C:4081:VAL:HG22	1:C:4088:ILE:HD12	1.95	0.47
1:C:4725:LEU:HA	1:C:4737:ILE:HG21	1.96	0.47
1:A:935:LEU:HD22	1:A:987:ARG:CZ	2.43	0.47
1:A:1619:ARG:HH21	1:A:1626:TRP:HE1	1.60	0.47
1:A:1815:LEU:HD22	1:A:1845:VAL:HG21	1.95	0.47
1:A:2351:ASN:O	1:A:2355:ARG:HG2	2.14	0.47
1:A:2439:GLU:O	1:A:2443:ILE:HG12	2.14	0.47
1:A:3215:ALA:O	1:A:3220:THR:OG1	2.25	0.47
1:A:3396:ASP:O	1:A:3400:VAL:HG13	2.14	0.47
1:A:4634:GLU:CD	1:A:4636:THR:HG1	2.18	0.47
2:H:105:LYS:HZ3	2:H:106:LEU:H	1.60	0.47
1:B:170:ILE:HG13	1:B:179:TYR:CD1	2.49	0.47
1:B:548:VAL:HA	1:B:551:LEU:HG	1.96	0.47
1:B:1727:ARG:O	1:B:1731:LEU:HG	2.14	0.47
1:B:1838:PHE:O	1:B:1842:LEU:HD12	2.14	0.47
1:B:2351:ASN:O	1:B:2355:ARG:HG2	2.15	0.47
1:B:3573:MET:SD	1:B:3573:MET:N	2.87	0.47
1:B:3604:TYR:O	1:B:3608:GLN:HG2	2.14	0.47
1:B:3920:VAL:O	1:B:3924:LEU:HG	2.14	0.47
1:B:4162:ASN:O	1:B:4166:LEU:HG	2.14	0.47
1:B:4662:ASN:O	1:B:4666:VAL:HB	2.14	0.47
1:B:4990:PHE:O	1:B:4993:MET:HG3	2.14	0.47
1:D:548:VAL:HA	1:D:551:LEU:HG	1.96	0.47
1:D:1007:TYR:CE1	1:D:1019:PRO:HA	2.49	0.47
1:D:1077:ALA:HB3	1:D:1189:LEU:HD22	1.94	0.47
1:D:1440:PHE:CZ	1:D:1563:GLN:HB2	2.49	0.47
1:D:1838:PHE:O	1:D:1842:LEU:HD12	2.14	0.47
1:D:2909:ASP:OD1	1:D:2909:ASP:N	2.46	0.47
1:D:3141:THR:HG22	1:D:3193:CYS:HA	1.96	0.47
1:D:3379:LEU:HD11	1:D:3394:VAL:HG11	1.96	0.47
1:D:3573:MET:SD	1:D:3573:MET:N	2.87	0.47
1:D:4990:PHE:O	1:D:4993:MET:HG3	2.13	0.47
1:C:1215:ALA:HA	1:C:1219:LEU:HD22	1.96	0.47
1:C:1682:ALA:HA	1:C:1685:LEU:HD12	1.96	0.47
1:C:2230:THR:O	1:C:2234:ARG:HG3	2.14	0.47
1:C:2417:HIS:HB2	1:C:2492:ALA:HA	1.96	0.47
1:C:2559:LEU:HB2	1:C:2560:PRO:HD3	1.96	0.47
1:C:2797:PHE:HE1	1:C:2802:LYS:HG2	1.79	0.47
1:C:3249:LEU:O	1:C:3253:ILE:HG12	2.14	0.47

Continued on next page...

Continued from previous page...

Atom-1	Atom-2	Interatomic distance (Å)	Clash overlap (Å)
1:C:3396:ASP:O	1:C:3400:VAL:HG13	2.14	0.47
1:C:3594:ARG:O	1:C:3597:GLN:HG3	2.13	0.47
1:C:3920:VAL:O	1:C:3924:LEU:HG	2.14	0.47
1:A:175:SER:HA	1:D:2452:ARG:HH11	1.78	0.47
1:A:292:ALA:HB2	1:A:312:THR:HG23	1.97	0.47
1:A:1119:GLU:OE2	1:A:1119:GLU:N	2.47	0.47
1:A:1601:MET:CE	1:A:1604:SER:HB3	2.44	0.47
1:A:2271:THR:H	1:A:2274:ASP:HB2	1.79	0.47
1:A:3534:MET:O	1:A:3538:THR:HG23	2.13	0.47
1:A:3670:GLU:HG2	1:A:3728:ILE:HG12	1.96	0.47
1:A:4725:LEU:HA	1:A:4737:ILE:HG21	1.96	0.47
1:A:4756:ARG:NH1	1:A:4757:LYS:H	2.12	0.47
2:G:82:TYR:CD2	2:G:87:HIS:HB2	2.50	0.47
1:B:877:ASN:O	1:B:880:GLU:HG3	2.15	0.47
1:B:995:VAL:HG22	1:B:998:ARG:NH2	2.29	0.47
1:B:1182:ILE:H	1:B:1182:ILE:HD12	1.79	0.47
1:B:1682:ALA:HA	1:B:1685:LEU:HD12	1.96	0.47
1:B:2495:VAL:HG22	1:B:2498:HIS:ND1	2.29	0.47
1:B:3522:LEU:HD22	1:C:1220:GLN:OE1	2.14	0.47
1:B:3533:ILE:HG22	1:B:3537:LYS:NZ	2.29	0.47
1:B:3534:MET:O	1:B:3538:THR:HG23	2.13	0.47
1:B:3983:SER:OG	1:B:3985:LEU:HG	2.14	0.47
1:B:4732:PHE:CD2	1:B:4736:ARG:HB3	2.49	0.47
1:D:233:ILE:HA	1:D:245:VAL:HG12	1.95	0.47
1:D:257:ARG:O	1:D:284:HIS:NE2	2.35	0.47
1:D:1182:ILE:H	1:D:1182:ILE:HD12	1.79	0.47
1:D:2157:GLU:O	1:D:2161:GLN:HG2	2.14	0.47
1:D:2226:PRO:HB2	1:D:2268[B]:GLN:HE21	1.79	0.47
1:D:2439:GLU:O	1:D:2443:ILE:HG12	2.14	0.47
1:D:3249:LEU:O	1:D:3253:ILE:HG12	2.14	0.47
1:D:3812:VAL:O	1:D:3816:MET:HG2	2.14	0.47
1:C:355:LEU:HB3	1:C:378:LEU:HD22	1.95	0.47
1:C:961:MET:SD	1:C:961:MET:N	2.86	0.47
1:C:1440:PHE:CZ	1:C:1563:GLN:HB2	2.49	0.47
1:C:1727:ARG:O	1:C:1731:LEU:HG	2.14	0.47
1:C:1939:MET:O	1:C:1943:LEU:HG	2.14	0.47
1:C:2463:LEU:HB2	1:C:2510:TYR:CE1	2.48	0.47
1:C:3189:ALA:O	1:C:3192:GLU:HG3	2.14	0.47
1:C:3361:THR:O	1:C:3365:LEU:HD23	2.14	0.47
1:C:3498:ARG:HB3	1:C:3499:ARG:H	1.51	0.47
1:C:3628:ARG:O	1:C:3628:ARG:HD3	2.13	0.47

Continued on next page...

Continued from previous page...

Atom-1	Atom-2	Interatomic distance (Å)	Clash overlap (Å)
1:C:3634:ALA:HA	1:C:3637:ARG:HB3	1.95	0.47
1:A:1255:TYR:HD1	1:A:1272:LEU:HD11	1.80	0.47
1:A:1463:ASN:OD1	1:A:1463:ASN:N	2.47	0.47
1:A:1727:ARG:O	1:A:1731:LEU:HG	2.14	0.47
1:A:2004:GLU:HA	1:A:2007:ASN:ND2	2.29	0.47
1:A:2495:VAL:HG22	1:A:2498:HIS:ND1	2.29	0.47
1:A:3145:GLN:HA	1:A:3196:ARG:HH21	1.80	0.47
1:A:3189:ALA:O	1:A:3192:GLU:HG3	2.14	0.47
1:A:3361:THR:O	1:A:3365:LEU:HD23	2.14	0.47
1:A:4162:ASN:O	1:A:4166:LEU:HG	2.14	0.47
2:E:24:VAL:O	2:E:46:PHE:N	2.44	0.47
2:H:18:ARG:HH11	2:H:19:GLY:N	2.12	0.47
2:F:25:HIS:CG	2:F:40:ARG:HE	2.32	0.47
1:B:1007:TYR:CE1	1:B:1019:PRO:HA	2.49	0.47
1:B:1255:TYR:HD1	1:B:1272:LEU:HD11	1.80	0.47
1:B:2417:HIS:HB2	1:B:2492:ALA:HA	1.96	0.47
1:B:2547:ALA:HA	1:B:2550:LEU:HD23	1.96	0.47
1:B:2952:GLU:O	1:B:2957:PHE:HB3	2.15	0.47
1:B:4077:PHE:O	1:B:4081:VAL:HG23	2.15	0.47
1:B:4902:GLU:OE2	1:B:4902:GLU:N	2.26	0.47
1:D:961:MET:N	1:D:961:MET:SD	2.86	0.47
1:D:1534:LYS:HD3	1:D:1534:LYS:N	2.29	0.47
1:D:2267:MET:HG3	1:D:2271:THR:HG22	1.95	0.47
1:D:2462:PRO:HB2	1:D:2465:ASP:HB2	1.97	0.47
1:D:2499:LYS:HA	1:D:2502:MET:HG2	1.96	0.47
1:D:2760:GLU:HG2	1:D:2797:PHE:CE2	2.49	0.47
1:D:3018:LEU:HB3	1:D:3025:LEU:HD12	1.96	0.47
1:D:3106:MET:HE1	1:D:3129:LEU:HA	1.96	0.47
1:D:3145:GLN:HA	1:D:3196:ARG:HH21	1.80	0.47
1:D:3920:VAL:O	1:D:3924:LEU:HG	2.14	0.47
1:D:4081:VAL:HG22	1:D:4088:ILE:HD12	1.96	0.47
1:D:4627:MET:H	1:D:4627:MET:CE	2.26	0.47
1:D:4843:LEU:HD22	1:C:4823:LEU:HD13	1.97	0.47
1:C:108:LEU:HB2	1:C:147:TRP:CH2	2.48	0.47
1:C:588:SER:HB2	1:C:1582:SER:HB3	1.96	0.47
1:C:3504:SER:O	1:C:3508:SER:N	2.48	0.47
1:C:3670:GLU:HG2	1:C:3728:ILE:HG12	1.96	0.47
1:C:4677:LEU:HD12	1:C:4678:ALA:N	2.28	0.47
1:A:663:TYR:CE1	1:A:745:SER:HB2	2.44	0.47
1:A:1215:ALA:HA	1:A:1219:LEU:HD22	1.96	0.47
1:A:1254:HIS:HB3	1:A:1274:HIS:HE1	1.80	0.47

Continued on next page...

Continued from previous page...

Atom-1	Atom-2	Interatomic distance (Å)	Clash overlap (Å)
1:A:1838:PHE:O	1:A:1842:LEU:HD12	2.14	0.47
1:A:2230:THR:O	1:A:2234:ARG:HG3	2.14	0.47
1:A:2462:PRO:HB2	1:A:2465:ASP:HB2	1.97	0.47
1:A:2950:SER:HA	1:A:2953:LYS:HE2	1.96	0.47
1:A:3106:MET:HE1	1:A:3129:LEU:HA	1.97	0.47
1:A:3398:PHE:HA	1:A:3401:LEU:HG	1.97	0.47
1:A:3533:ILE:HG22	1:A:3537:LYS:NZ	2.29	0.47
1:A:3573:MET:SD	1:A:3573:MET:N	2.87	0.47
1:A:3634:ALA:HA	1:A:3637:ARG:HB3	1.95	0.47
1:A:3997:ALA:HA	1:A:4000:MET:SD	2.55	0.47
1:A:4662:ASN:O	1:A:4666:VAL:HB	2.14	0.47
2:E:23:VAL:HG12	2:E:105:LYS:O	2.14	0.47
2:H:82:TYR:CD2	2:H:87:HIS:HB2	2.49	0.47
2:F:7:ILE:HD12	2:F:72:ALA:HA	1.95	0.47
1:B:11:VAL:HG11	1:B:164:ARG:HB3	1.96	0.47
1:B:1463:ASN:N	1:B:1463:ASN:OD1	2.47	0.47
1:B:2157:GLU:O	1:B:2161:GLN:HG2	2.14	0.47
1:B:2189:LYS:HA	1:B:2192:TYR:CD2	2.49	0.47
1:B:2760:GLU:HG2	1:B:2797:PHE:CE2	2.49	0.47
1:B:3532:LEU:HD23	1:B:3533:ILE:HD13	1.96	0.47
1:D:170:ILE:HG13	1:D:179:TYR:CD1	2.49	0.47
1:D:210:GLU:OE2	1:D:273:HIS:NE2	2.48	0.47
1:D:214:VAL:HG22	1:D:339:ILE:HB	1.97	0.47
1:D:887:ILE:HG23	1:D:888:GLU:OE1	2.15	0.47
1:D:1215:ALA:HA	1:D:1219:LEU:HD22	1.96	0.47
1:D:1939:MET:O	1:D:1943:LEU:HG	2.14	0.47
1:D:2193:GLN:HG3	1:D:2194:HIS:CE1	2.49	0.47
1:D:2883:HIS:CE1	1:D:2905:LEU:HD22	2.48	0.47
1:D:2966:TRP:HB3	1:D:2998:PHE:HE2	1.79	0.47
1:D:3236:VAL:HA	1:D:3239:MET:HE2	1.97	0.47
1:D:3398:PHE:HA	1:D:3401:LEU:HG	1.97	0.47
1:D:3428:ASN:OD1	1:D:3431:ALA:N	2.45	0.47
1:D:4664:LEU:HB3	1:D:4665:LYS:HZ2	1.79	0.47
1:D:4715:TYR:HE2	1:D:4717:ASP:HB3	1.79	0.47
1:D:4788:SER:O	1:D:4792:LEU:HG	2.15	0.47
1:C:639:ASN:N	1:C:678:GLN:OE1	2.40	0.47
1:C:1254:HIS:HB3	1:C:1274:HIS:HE1	1.80	0.47
1:C:1596:GLU:OE1	1:C:1597:VAL:N	2.46	0.47
1:C:2481:LYS:HZ3	1:C:2484:ALA:HB3	1.80	0.47
1:C:2777:TYR:HB3	1:C:2791:LEU:HD21	1.95	0.47
1:C:3181:THR:C	1:C:3185:LYS:HZ2	2.18	0.47

Continued on next page...

Continued from previous page...

Atom-1	Atom-2	Interatomic distance (Å)	Clash overlap (Å)
1:C:3906:GLN:H	1:C:3912:THR:HG23	1.79	0.47
1:C:4555:LEU:HD21	1:C:4659:ILE:HG23	1.94	0.47
1:A:2496:PRO:HB3	1:A:2553:TYR:CZ	2.50	0.47
1:A:3249:LEU:O	1:A:3253:ILE:HG12	2.14	0.47
2:E:8:SER:O	2:E:70:GLN:HG3	2.14	0.47
2:F:59:TRP:O	2:F:63:VAL:HG23	2.15	0.47
2:F:93:PRO:O	2:F:94:HIS:ND1	2.48	0.47
1:B:67:PHE:CE2	1:B:111:HIS:HB2	2.49	0.47
1:B:321:GLU:N	1:B:321:GLU:OE2	2.44	0.47
1:B:515:TRP:O	1:B:519:VAL:HG22	2.15	0.47
1:B:830:ARG:HD3	1:B:1612:PHE:CE1	2.50	0.47
1:B:1440:PHE:CZ	1:B:1563:GLN:HB2	2.49	0.47
1:B:2226:PRO:HB2	1:B:2268[B]:GLN:HE21	1.79	0.47
1:B:2439:GLU:O	1:B:2443:ILE:HG12	2.14	0.47
1:B:2527:LEU:N	1:B:2528:PRO:HD2	2.30	0.47
1:B:3141:THR:HG22	1:B:3193:CYS:HA	1.96	0.47
1:B:3172:ILE:HA	1:B:3175:LEU:HD12	1.97	0.47
1:B:3396:ASP:O	1:B:3400:VAL:HG13	2.14	0.47
1:D:11:VAL:HG11	1:D:164:ARG:HB3	1.96	0.47
1:D:183:SER:OG	1:D:186:SER:OG	2.32	0.47
1:D:2527:LEU:N	1:D:2528:PRO:HD2	2.30	0.47
1:D:3594:ARG:O	1:D:3597:GLN:HG3	2.13	0.47
1:D:4732:PHE:CD2	1:D:4736:ARG:HB3	2.49	0.47
1:D:4975:PHE:O	1:D:4979:THR:HG23	2.15	0.47
1:C:260:TRP:CE2	1:C:284:HIS:HD2	2.32	0.47
1:C:1255:TYR:HD1	1:C:1272:LEU:HD11	1.80	0.47
1:C:1838:PHE:O	1:C:1842:LEU:HD12	2.14	0.47
1:C:2287:ALA:HB1	1:C:2346:VAL:HG21	1.96	0.47
1:C:2476:ILE:HD11	1:C:2541:PHE:HE2	1.80	0.47
1:C:3145:GLN:CG	1:C:3196:ARG:HE	2.25	0.47
1:C:3533:ILE:HG22	1:C:3537:LYS:NZ	2.29	0.47
1:C:3950:ASN:HA	1:C:3953:LYS:HD3	1.97	0.47
1:A:210:GLU:OE2	1:A:273:HIS:NE2	2.48	0.47
1:A:214:VAL:HG22	1:A:339:ILE:HB	1.97	0.47
1:A:283:ARG:NH1	1:A:284:HIS:O	2.47	0.47
1:A:534:ARG:HD2	1:A:570:GLU:OE1	2.15	0.47
1:A:575:LEU:O	1:A:578:ILE:HG22	2.15	0.47
1:A:632:LEU:HD12	1:A:1666:THR:HG23	1.95	0.47
1:A:887:ILE:HG23	1:A:888:GLU:OE1	2.15	0.47
1:A:896:VAL:HB	1:A:901:LYS:HE2	1.95	0.47
1:A:1076:ARG:HB3	1:A:1191:VAL:HG23	1.97	0.47

Continued on next page...

Continued from previous page...

Atom-1	Atom-2	Interatomic distance (Å)	Clash overlap (Å)
1:A:1493:TYR:HB3	1:A:1540:PHE:CE2	2.50	0.47
1:A:1715:LEU:HD12	1:A:1719:HIS:CD2	2.48	0.47
1:A:2031:LEU:HD12	1:A:2032:GLN:N	2.30	0.47
1:A:2157:GLU:O	1:A:2161:GLN:HG2	2.14	0.47
1:A:2193:GLN:HG3	1:A:2194:HIS:CE1	2.49	0.47
1:A:2417:HIS:HB2	1:A:2492:ALA:HA	1.96	0.47
1:A:2584[A]:HIS:HE2	1:A:2621:HIS:HB3	1.80	0.47
1:A:2797:PHE:HE1	1:A:2802:LYS:HG2	1.78	0.47
1:A:2966:TRP:HB3	1:A:2998:PHE:HE2	1.79	0.47
1:A:3051:ARG:O	1:A:3053:ARG:NH2	2.45	0.47
1:A:3983:SER:OG	1:A:3985:LEU:HG	2.14	0.47
1:A:4077:PHE:O	1:A:4081:VAL:HG23	2.15	0.47
1:A:4240:ASP:OD1	1:A:4675:LYS:NZ	2.35	0.47
1:A:4581:LYS:HE2	1:A:4633:GLU:HB2	1.96	0.47
1:A:4642:ALA:O	1:A:4646:LEU:HD23	2.15	0.47
1:B:534:ARG:HD2	1:B:570:GLU:OE1	2.15	0.47
1:B:661:LYS:HD2	1:B:808:TYR:CZ	2.50	0.47
1:B:887:ILE:HG23	1:B:888:GLU:OE1	2.15	0.47
1:B:1450:VAL:HA	1:B:1552:VAL:HG22	1.97	0.47
1:B:2496:PRO:HB3	1:B:2553:TYR:CZ	2.50	0.47
1:B:2559:LEU:HB2	1:B:2560:PRO:HD3	1.96	0.47
1:B:2584[A]:HIS:HE2	1:B:2621:HIS:HB3	1.80	0.47
1:B:2909:ASP:N	1:B:2909:ASP:OD1	2.46	0.47
1:B:3720:TYR:O	1:B:3723:MET:HB2	2.13	0.47
1:B:4085:ARG:NH2	1:B:4122:MET:HG3	2.30	0.47
1:B:4214:LYS:HE3	1:B:4214:LYS:HB3	1.73	0.47
1:B:4581:LYS:HE2	1:B:4633:GLU:HB2	1.96	0.47
1:D:29:LEU:HD12	1:D:31:GLU:HB3	1.97	0.47
1:D:283:ARG:HA	1:D:290:TYR:HA	1.94	0.47
1:D:534:ARG:HD2	1:D:570:GLU:OE1	2.15	0.47
1:D:1220:GLN:CD	1:C:3522:LEU:HD22	2.34	0.47
1:D:2233:CYS:O	1:D:2234:ARG:C	2.52	0.47
1:D:2271:THR:H	1:D:2274:ASP:HB2	1.79	0.47
1:D:2496:PRO:HB3	1:D:2553:TYR:CZ	2.50	0.47
1:D:2559:LEU:HB2	1:D:2560:PRO:HD3	1.96	0.47
1:D:2950:SER:HA	1:D:2953:LYS:HE2	1.96	0.47
1:D:3181:THR:C	1:D:3185:LYS:HZ2	2.18	0.47
1:D:3245:VAL:HG22	1:D:3246:LEU:HD23	1.97	0.47
1:D:3433:GLU:OE2	1:D:3436:ARG:NE	2.36	0.47
1:D:3504:SER:O	1:D:3508:SER:N	2.48	0.47
1:D:3529:ASP:OD2	1:D:3595:ARG:NH1	2.47	0.47

Continued on next page...

Continued from previous page...

Atom-1	Atom-2	Interatomic distance (Å)	Clash overlap (Å)
1:D:3589:PRO:HA	1:D:3592:ILE:HG22	1.97	0.47
1:D:3670:GLU:HG2	1:D:3728:ILE:HG12	1.96	0.47
1:D:4031:LEU:HG	1:D:4044:MET:HG3	1.96	0.47
1:D:4697:VAL:HG23	1:D:4698:LYS:HD3	1.96	0.47
1:C:210:GLU:OE2	1:C:273:HIS:NE2	2.48	0.47
1:C:579:GLN:O	1:C:583:ILE:HG13	2.15	0.47
1:C:714:TYR:HB3	1:C:768:PHE:HE2	1.80	0.47
1:C:877:ASN:O	1:C:880:GLU:HG3	2.15	0.47
1:C:1044:ARG:O	1:C:1044:ARG:NE	2.47	0.47
1:C:2189:LYS:HA	1:C:2192:TYR:CD2	2.49	0.47
1:C:2189:LYS:NZ	1:C:2192:TYR:HB2	2.29	0.47
1:C:2439:GLU:O	1:C:2443:ILE:HG12	2.14	0.47
1:C:2462:PRO:HB2	1:C:2465:ASP:HB2	1.96	0.47
1:C:2603:ILE:O	1:C:2607:LEU:HG	2.15	0.47
1:C:3000:LYS:HD2	1:C:3000:LYS:H	1.79	0.47
1:C:3349:ALA:HA	1:C:3350:ARG:NH2	2.30	0.47
1:C:3379:LEU:HD11	1:C:3394:VAL:HG11	1.96	0.47
1:C:4642:ALA:O	1:C:4646:LEU:HD23	2.15	0.47
1:C:4846:VAL:O	1:C:4850:LEU:HG	2.15	0.47
1:A:203:ASN:HD21	1:A:268:SER:HB2	1.78	0.47
1:A:515:TRP:O	1:A:519:VAL:HG22	2.15	0.47
1:A:1007:TYR:CE1	1:A:1019:PRO:HA	2.49	0.47
1:A:1440:PHE:CZ	1:A:1563:GLN:HB2	2.49	0.47
1:A:1810:LYS:HB2	1:A:1810:LYS:HE3	1.69	0.47
1:A:2476:ILE:HD11	1:A:2541:PHE:HE2	1.80	0.47
1:A:2603:ILE:O	1:A:2607:LEU:HG	2.15	0.47
1:A:2777:TYR:HB3	1:A:2791:LEU:HD21	1.95	0.47
1:A:4975:PHE:O	1:A:4979:THR:HG23	2.15	0.47
2:G:66:MET:HG2	2:G:72:ALA:HB2	1.97	0.47
1:B:210:GLU:OE2	1:B:273:HIS:NE2	2.48	0.47
1:B:575:LEU:O	1:B:578:ILE:HG22	2.15	0.47
1:B:637:LEU:HD21	1:B:1696:HIS:CE1	2.50	0.47
1:B:714:TYR:HB3	1:B:768:PHE:HE2	1.80	0.47
1:B:1254:HIS:HB3	1:B:1274:HIS:HE1	1.80	0.47
1:B:1739:THR:HB	1:B:1742:THR:H	1.80	0.47
1:B:2243:SER:OG	1:B:2245:GLN:OE1	2.18	0.47
1:B:2500:ALA:HB2	1:B:2553:TYR:HD1	1.80	0.47
1:B:3811:GLU:O	1:B:3815:LYS:HG3	2.15	0.47
1:B:4579:PHE:HA	1:C:4880:MET:CE	2.45	0.47
1:D:579:GLN:O	1:D:583:ILE:HG13	2.15	0.47
1:D:588:SER:HB2	1:D:1582:SER:HB3	1.96	0.47

Continued on next page...

Continued from previous page...

Atom-1	Atom-2	Interatomic distance (Å)	Clash overlap (Å)
1:D:979:PRO:O	1:D:982:THR:OG1	2.22	0.47
1:D:1601:MET:CE	1:D:1604:SER:HB3	2.44	0.47
1:D:1660:GLN:O	1:D:1660:GLN:NE2	2.48	0.47
1:D:2189:LYS:HA	1:D:2192:TYR:CD2	2.49	0.47
1:D:2347:GLU:OE2	1:D:2347:GLU:N	2.33	0.47
1:D:2495:VAL:HG22	1:D:2498:HIS:ND1	2.29	0.47
1:D:3145:GLN:CG	1:D:3196:ARG:HE	2.25	0.47
1:D:3344:PRO:O	1:D:3347:SER:OG	2.23	0.47
1:D:3997:ALA:HA	1:D:4000:MET:SD	2.55	0.47
1:C:67:PHE:CE2	1:C:111:HIS:HB2	2.49	0.47
1:C:1426:ILE:O	1:C:1430:THR:HG22	2.15	0.47
1:C:2157:GLU:O	1:C:2161:GLN:HG2	2.14	0.47
1:C:2351:ASN:O	1:C:2355:ARG:HG2	2.15	0.47
1:C:2499:LYS:HA	1:C:2502:MET:HG2	1.96	0.47
1:C:2527:LEU:N	1:C:2528:PRO:HD2	2.30	0.47
1:C:3172:ILE:HA	1:C:3175:LEU:HD12	1.97	0.47
1:C:3525:CYS:HA	1:C:3595:ARG:NH2	2.30	0.47
1:C:3735:LEU:HB3	1:C:3766:GLN:NE2	2.30	0.47
1:C:3959:LYS:HG3	1:C:4019:LEU:HD13	1.97	0.47
1:C:4561:THR:HA	1:C:4564:PHE:CE2	2.50	0.47
1:C:4697:VAL:HG23	1:C:4698:LYS:HD3	1.96	0.47
1:A:67:PHE:CE2	1:A:111:HIS:HB2	2.49	0.47
1:A:886:ARG:HG3	1:A:891:TRP:CE3	2.50	0.47
1:A:3428:ASN:OD1	1:A:3431:ALA:N	2.45	0.47
1:A:4031:LEU:HG	1:A:4044:MET:HG3	1.96	0.47
1:A:4579:PHE:HA	1:B:4880:MET:CE	2.45	0.47
2:E:47:LYS:N	2:E:47:LYS:HD3	2.30	0.47
1:B:283:ARG:NH1	1:B:284:HIS:O	2.47	0.47
1:B:323:LEU:HD23	1:B:324:ASP:H	1.80	0.47
1:B:886:ARG:HG3	1:B:891:TRP:CE3	2.50	0.47
1:B:1601:MET:CE	1:B:1604:SER:HB3	2.44	0.47
1:B:2165:LEU:HD12	1:B:2165:LEU:HA	1.71	0.47
1:B:2950:SER:HA	1:B:2953:LYS:HE2	1.96	0.47
1:B:2967:MET:HA	1:B:2970:SER:HB3	1.97	0.47
1:B:3189:ALA:O	1:B:3192:GLU:HG3	2.14	0.47
1:B:3398:PHE:HA	1:B:3401:LEU:HG	1.97	0.47
1:B:3416:VAL:HA	1:B:3419:ASN:HB2	1.97	0.47
1:B:3950:ASN:HA	1:B:3953:LYS:HD3	1.97	0.47
1:B:4642:ALA:O	1:B:4646:LEU:HD23	2.15	0.47
1:D:158:SER:O	1:D:161:GLU:HG2	2.15	0.47
1:D:886:ARG:HG3	1:D:891:TRP:CE3	2.50	0.47

Continued on next page...

Continued from previous page...

Atom-1	Atom-2	Interatomic distance (Å)	Clash overlap (Å)
1:D:925:SER:O	1:D:929:LEU:HG	2.14	0.47
1:D:995:VAL:HG22	1:D:998:ARG:NH2	2.29	0.47
1:D:2500:ALA:HB2	1:D:2553:TYR:HD1	1.80	0.47
1:D:2584[A]:HIS:HE2	1:D:2621:HIS:HB3	1.80	0.47
1:D:3146:HIS:CD2	1:D:3147:ILE:HD12	2.37	0.47
1:D:3396:ASP:O	1:D:3400:VAL:HG13	2.14	0.47
1:D:4662:ASN:O	1:D:4666:VAL:HB	2.14	0.47
1:C:11:VAL:HG11	1:C:164:ARG:HB3	1.96	0.47
1:C:214:VAL:HG22	1:C:339:ILE:HB	1.97	0.47
1:C:575:LEU:O	1:C:578:ILE:HG22	2.15	0.47
1:C:1105:ALA:N	1:C:1189:LEU:O	2.39	0.47
1:C:2358:ILE:HG13	1:C:2359:ARG:NE	2.28	0.47
1:C:2642:LYS:O	1:C:2645:THR:OG1	2.30	0.47
1:C:2966:TRP:HB3	1:C:2998:PHE:HE2	1.79	0.47
1:C:2967:MET:HA	1:C:2970:SER:HB3	1.97	0.47
1:C:3811:GLU:O	1:C:3815:LYS:HG3	2.15	0.47
1:C:3983:SER:OG	1:C:3985:LEU:HG	2.14	0.47
1:C:4634:GLU:CD	1:C:4636:THR:HG1	2.18	0.47
1:C:4975:PHE:O	1:C:4979:THR:HG23	2.15	0.47
1:A:155:LYS:N	1:A:155:LYS:HD2	2.30	0.47
1:A:170:ILE:HG13	1:A:179:TYR:CD1	2.49	0.47
1:A:637:LEU:HD21	1:A:1696:HIS:CE1	2.50	0.47
1:A:995:VAL:HG22	1:A:998:ARG:NH2	2.29	0.47
1:A:1208:VAL:CG1	1:D:3575:LEU:HD21	2.44	0.47
1:A:1450:VAL:HA	1:A:1552:VAL:HG22	1.97	0.47
1:A:2189:LYS:NZ	1:A:2192:TYR:HB2	2.30	0.47
1:A:2287:ALA:HB1	1:A:2346:VAL:HG21	1.96	0.47
1:A:2499:LYS:HA	1:A:2502:MET:HG2	1.96	0.47
1:A:2547:ALA:HA	1:A:2550:LEU:HD23	1.96	0.47
1:A:3589:PRO:HA	1:A:3592:ILE:HG22	1.97	0.47
1:A:3811:GLU:O	1:A:3815:LYS:HG3	2.15	0.47
1:A:4715:TYR:HE2	1:A:4717:ASP:HB3	1.79	0.47
1:A:4732:PHE:CD2	1:A:4736:ARG:HB3	2.49	0.47
2:H:20:GLN:HE22	2:H:106:LEU:HB3	1.80	0.47
1:B:681:HIS:N	1:B:784:SER:OG	2.37	0.47
1:B:1457:TYR:O	1:B:1458:HIS:ND1	2.47	0.47
1:B:2287:ALA:HB1	1:B:2346:VAL:HG21	1.96	0.47
1:B:3051:ARG:O	1:B:3053:ARG:NH2	2.45	0.47
1:B:3498:ARG:HB3	1:B:3499:ARG:H	1.51	0.47
1:B:3812:VAL:O	1:B:3816:MET:HE2	2.15	0.47
1:B:3940:LYS:O	1:B:4002:LYS:NZ	2.44	0.47

Continued on next page...

Continued from previous page...

Atom-1	Atom-2	Interatomic distance (Å)	Clash overlap (Å)
1:B:4561:THR:HA	1:B:4564:PHE:CE2	2.50	0.47
1:B:4975:PHE:O	1:B:4979:THR:HG23	2.15	0.47
1:D:1254:HIS:HB3	1:D:1274:HIS:HE1	1.80	0.47
1:D:2476:ILE:HD11	1:D:2541:PHE:HE2	1.80	0.47
1:D:2603:ILE:O	1:D:2607:LEU:HG	2.15	0.47
1:D:3532:LEU:HD23	1:D:3533:ILE:HD13	1.96	0.47
1:D:3994:HIS:CE1	1:D:3995:VAL:HG23	2.51	0.47
1:D:5014:TYR:O	1:D:5017:ARG:HD2	2.15	0.47
1:C:170:ILE:HG13	1:C:179:TYR:CD1	2.49	0.47
1:C:830:ARG:HD3	1:C:1612:PHE:CE1	2.50	0.47
1:C:893:TYR:HA	1:C:904:HIS:O	2.14	0.47
1:C:1463:ASN:OD1	1:C:1463:ASN:N	2.47	0.47
1:C:2547:ALA:HA	1:C:2550:LEU:HD23	1.96	0.47
1:C:2952:GLU:O	1:C:2957:PHE:HB3	2.15	0.47
1:C:3145:GLN:HA	1:C:3196:ARG:HH21	1.79	0.47
1:C:3245:VAL:HG22	1:C:3246:LEU:HD23	1.97	0.47
1:C:3532:LEU:HD23	1:C:3533:ILE:HD13	1.96	0.47
1:C:4031:LEU:HG	1:C:4044:MET:HG3	1.96	0.47
1:C:4662:ASN:O	1:C:4666:VAL:HB	2.14	0.47
1:C:4715:TYR:HE2	1:C:4717:ASP:HB3	1.79	0.47
1:C:4788:SER:O	1:C:4792:LEU:HG	2.15	0.47
1:A:548:VAL:HA	1:A:551:LEU:HG	1.96	0.46
1:A:670:GLU:OE2	1:A:788:LYS:HG3	2.15	0.46
1:A:719:LEU:HD21	2:E:7:ILE:HA	1.97	0.46
1:A:1220:GLN:OE1	1:D:3522:LEU:HD22	2.15	0.46
1:A:1833:SER:HB3	1:A:1836:PHE:HD2	1.80	0.46
1:A:1924:GLU:OE2	1:A:1924:GLU:N	2.48	0.46
1:A:2226:PRO:HB2	1:A:2268[B]:GLN:HE21	1.79	0.46
1:A:2770:LYS:HB3	1:A:2786:LYS:NZ	2.30	0.46
1:A:4081:VAL:HG22	1:A:4088:ILE:HD12	1.96	0.46
1:B:183:SER:O	1:B:183:SER:OG	2.28	0.46
1:B:341:TYR:CE1	1:B:392:ARG:HA	2.50	0.46
1:B:1493:TYR:HB3	1:B:1540:PHE:CE2	2.50	0.46
1:B:3552:PHE:O	1:B:3556:ASN:HB2	2.16	0.46
1:B:3906:GLN:H	1:B:3912:THR:HG23	1.79	0.46
1:B:3959:LYS:HG3	1:B:4019:LEU:HD13	1.96	0.46
1:D:155:LYS:N	1:D:155:LYS:HD2	2.30	0.46
1:D:203:ASN:HD21	1:D:268:SER:HB2	1.79	0.46
1:D:320:LYS:NZ	1:D:386:ASP:OD2	2.34	0.46
1:D:978:THR:OG1	1:D:981:GLN:OE1	2.30	0.46
1:D:1091:GLU:OE2	1:D:1213:PHE:HB2	2.16	0.46

Continued on next page...

Continued from previous page...

Atom-1	Atom-2	Interatomic distance (Å)	Clash overlap (Å)
1:D:1493:TYR:HB3	1:D:1540:PHE:CE2	2.50	0.46
1:D:1727:ARG:O	1:D:1731:LEU:HG	2.15	0.46
1:D:2287:ALA:HB1	1:D:2346:VAL:HG21	1.96	0.46
1:D:2291:GLN:HB3	1:D:2293:GLN:CD	2.36	0.46
1:D:2779:GLU:HA	1:D:2791:LEU:O	2.16	0.46
1:D:3254:GLY:O	1:D:3258:GLU:HG3	2.16	0.46
1:D:3811:GLU:O	1:D:3815:LYS:HG3	2.15	0.46
1:D:4642:ALA:O	1:D:4646:LEU:HD23	2.15	0.46
1:C:1091:GLU:OE2	1:C:1213:PHE:HB2	2.16	0.46
1:C:1450:VAL:HA	1:C:1552:VAL:HG22	1.97	0.46
1:C:1601:MET:CE	1:C:1604:SER:HB3	2.44	0.46
1:C:1762:LEU:HD23	1:C:1765:VAL:HG21	1.97	0.46
1:C:2031:LEU:HD12	1:C:2032:GLN:N	2.30	0.46
1:C:2233:CYS:O	1:C:2234:ARG:C	2.52	0.46
1:C:2481:LYS:HZ2	1:C:2486:VAL:HG22	1.80	0.46
1:C:3416:VAL:HA	1:C:3419:ASN:HB2	1.97	0.46
1:C:3604:TYR:HA	1:C:3607:GLU:CD	2.35	0.46
1:A:183:SER:O	1:A:183:SER:OG	2.28	0.46
1:A:341:TYR:CE1	1:A:392:ARG:HA	2.50	0.46
1:A:579:GLN:O	1:A:583:ILE:HG13	2.15	0.46
1:A:1091:GLU:OE2	1:A:1213:PHE:HB2	2.15	0.46
1:A:1596:GLU:OE1	1:A:1597:VAL:N	2.45	0.46
1:A:1859:VAL:HA	1:A:1862:ILE:HD12	1.97	0.46
1:A:2015:GLU:HA	1:A:2018:GLU:HB2	1.97	0.46
1:A:2433:LEU:HG	1:A:2505:PHE:HE2	1.80	0.46
1:A:2527:LEU:N	1:A:2528:PRO:HD2	2.30	0.46
1:A:2952:GLU:O	1:A:2957:PHE:HB3	2.15	0.46
1:A:3141:THR:HG22	1:A:3193:CYS:HA	1.96	0.46
1:A:3419:ASN:HA	1:A:3422[A]:HIS:ND1	2.30	0.46
1:A:3822:ASP:O	1:A:3824:LYS:NZ	2.30	0.46
1:A:3920:VAL:O	1:A:3924:LEU:HG	2.14	0.46
1:B:155:LYS:N	1:B:155:LYS:HD2	2.30	0.46
1:B:670:GLU:OE2	1:B:788:LYS:HG3	2.15	0.46
1:B:1091:GLU:OE2	1:B:1213:PHE:HB2	2.16	0.46
1:B:1833:SER:HB3	1:B:1836:PHE:HD2	1.80	0.46
1:B:1859:VAL:HA	1:B:1862:ILE:HD12	1.97	0.46
1:B:1939:MET:O	1:B:1943:LEU:HG	2.14	0.46
1:B:2291:GLN:HB3	1:B:2293:GLN:CD	2.36	0.46
1:B:2500:ALA:HB2	1:B:2553:TYR:HB2	1.98	0.46
1:B:2770:LYS:HB3	1:B:2786:LYS:NZ	2.30	0.46
1:B:3419:ASN:HA	1:B:3422[A]:HIS:ND1	2.30	0.46

Continued on next page...

Continued from previous page...

Atom-1	Atom-2	Interatomic distance (Å)	Clash overlap (Å)
1:B:3787:LYS:HE3	1:B:3787:LYS:HB2	1.57	0.46
1:B:3997:ALA:HA	1:B:4000:MET:SD	2.55	0.46
1:B:4634:GLU:CD	1:B:4636:THR:HG1	2.19	0.46
1:D:661:LYS:HD2	1:D:808:TYR:CZ	2.50	0.46
1:D:670:GLU:OE2	1:D:788:LYS:HG3	2.15	0.46
1:D:2312:MET:O	1:D:2316:LYS:N	2.46	0.46
1:D:3172:ILE:HA	1:D:3175:LEU:HD12	1.97	0.46
1:D:3349:ALA:HA	1:D:3350:ARG:NH2	2.30	0.46
1:D:3525:CYS:HA	1:D:3595:ARG:NH2	2.30	0.46
1:D:3787:LYS:HE3	1:D:3787:LYS:HB2	1.57	0.46
1:D:4085:ARG:NH2	1:D:4122:MET:HG3	2.30	0.46
1:D:4214:LYS:HE3	1:D:4214:LYS:HB3	1.73	0.46
1:C:323:LEU:HD23	1:C:324:ASP:H	1.80	0.46
1:C:1457:TYR:O	1:C:1458:HIS:ND1	2.47	0.46
1:C:1493:TYR:HB3	1:C:1540:PHE:CE2	2.50	0.46
1:C:1833:SER:HB3	1:C:1836:PHE:HD2	1.80	0.46
1:C:2291:GLN:HB3	1:C:2293:GLN:CD	2.36	0.46
1:C:4207:MET:HB2	1:C:4210:VAL:HG12	1.97	0.46
1:C:4722:ARG:HH11	1:C:4748:LEU:HB3	1.80	0.46
1:C:4794:TRP:O	1:C:4798:MET:HG2	2.16	0.46
1:A:15:ARG:HD3	1:A:16:THR:N	2.31	0.46
1:A:29:LEU:HD12	1:A:31:GLU:HB3	1.97	0.46
1:A:758:ARG:NH1	1:A:761:GLY:H	2.08	0.46
1:A:830:ARG:HD3	1:A:1612:PHE:CE1	2.50	0.46
1:A:2301:TYR:HB3	1:A:2331:TYR:CE2	2.50	0.46
1:A:3349:ALA:HA	1:A:3350:ARG:NH2	2.30	0.46
1:A:3416:VAL:HA	1:A:3419:ASN:HB2	1.97	0.46
1:A:4722:ARG:HH11	1:A:4748:LEU:HB3	1.80	0.46
1:A:4723:LYS:HB2	1:A:4723:LYS:HE2	1.79	0.46
1:B:66:CYS:O	1:B:111:HIS:ND1	2.41	0.46
1:B:214:VAL:HG22	1:B:339:ILE:HB	1.97	0.46
1:B:382:GLY:O	1:B:383:HIS:ND1	2.48	0.46
1:B:579:GLN:O	1:B:583:ILE:HG13	2.15	0.46
1:B:954:LYS:HA	1:B:954:LYS:HD2	1.75	0.46
1:B:1426:ILE:O	1:B:1430:THR:HG22	2.15	0.46
1:B:1568:LYS:HA	1:B:1568:LYS:HE3	1.97	0.46
1:B:2642:LYS:O	1:B:2645:THR:OG1	2.30	0.46
1:B:3349:ALA:HA	1:B:3350:ARG:NH2	2.30	0.46
1:D:229:GLU:OE2	1:D:247:TYR:HB3	2.16	0.46
1:D:382:GLY:O	1:D:383:HIS:ND1	2.48	0.46
1:D:1810:LYS:HB2	1:D:1810:LYS:HE3	1.69	0.46

Continued on next page...

Continued from previous page...

Atom-1	Atom-2	Interatomic distance (Å)	Clash overlap (Å)
1:D:1833:SER:HB3	1:D:1836:PHE:HD2	1.80	0.46
1:D:1924:GLU:OE2	1:D:1924:GLU:N	2.48	0.46
1:D:2031:LEU:HD12	1:D:2032:GLN:N	2.30	0.46
1:D:2433:LEU:HG	1:D:2505:PHE:HE2	1.80	0.46
1:D:2967:MET:HA	1:D:2970:SER:HB3	1.97	0.46
1:D:3959:LYS:HG3	1:D:4019:LEU:HD13	1.97	0.46
1:D:4725:LEU:HA	1:D:4737:ILE:HG21	1.96	0.46
1:C:155:LYS:N	1:C:155:LYS:HD2	2.30	0.46
1:C:276:TRP:H	1:C:338:GLU:HG2	1.81	0.46
1:C:637:LEU:HD21	1:C:1696:HIS:CE1	2.50	0.46
1:C:661:LYS:HD2	1:C:808:TYR:CZ	2.50	0.46
1:C:881:LEU:O	1:C:885:THR:HG23	2.16	0.46
1:C:1101:ARG:HD3	1:C:1125:ASN:HB2	1.98	0.46
1:C:2283:ASN:ND2	1:C:2286:LEU:HG	2.29	0.46
1:C:3588:ASP:H	1:C:3591:LYS:HE3	1.80	0.46
1:C:4184:MET:SD	1:C:4188:ARG:NH2	2.77	0.46
1:C:5014:TYR:O	1:C:5017:ARG:HD2	2.15	0.46
1:A:11:VAL:HG11	1:A:164:ARG:HB3	1.96	0.46
1:A:168:ASP:HB3	1:A:199:LEU:HD21	1.98	0.46
1:A:233:ILE:HD13	1:A:284:HIS:CE1	2.50	0.46
1:A:661:LYS:HD2	1:A:808:TYR:CZ	2.50	0.46
1:A:4207:MET:O	1:A:4210:VAL:HG12	2.16	0.46
1:A:5006:GLN:H	1:A:5006:GLN:CD	2.12	0.46
2:G:31:GLU:HG2	2:G:96:THR:OG1	2.15	0.46
1:B:29:LEU:HD12	1:B:31:GLU:HB3	1.97	0.46
1:B:881:LEU:O	1:B:885:THR:HG23	2.16	0.46
1:B:1252:HIS:HE1	1:B:1255:TYR:CD2	2.34	0.46
1:B:2121:PHE:CZ	1:B:3701:LEU:HB2	2.51	0.46
1:B:2966:TRP:HB3	1:B:2998:PHE:HE2	1.79	0.46
1:B:3000:LYS:HD2	1:B:3000:LYS:H	1.79	0.46
1:B:3145:GLN:HA	1:B:3196:ARG:HH21	1.80	0.46
1:B:3812:VAL:O	1:B:3816:MET:HG2	2.14	0.46
1:B:4241:THR:C	1:B:4245:MET:HE2	2.36	0.46
1:D:959:TYR:O	1:D:961:MET:HE3	2.15	0.46
1:D:1426:ILE:O	1:D:1430:THR:HG22	2.15	0.46
1:D:1762:LEU:HD23	1:D:1765:VAL:HG21	1.97	0.46
1:D:2113:SER:O	1:D:2117:VAL:HG23	2.16	0.46
1:D:2351:ASN:O	1:D:2355:ARG:HG2	2.14	0.46
1:D:3419:ASN:HA	1:D:3422[A]:HIS:ND1	2.30	0.46
1:D:3539:ARG:O	1:D:3539:ARG:HD3	2.16	0.46
1:D:4207:MET:HB2	1:D:4210:VAL:HG12	1.97	0.46

Continued on next page...

Continued from previous page...

Atom-1	Atom-2	Interatomic distance (Å)	Clash overlap (Å)
1:C:29:LEU:HD12	1:C:31:GLU:HB3	1.97	0.46
1:C:341:TYR:CE1	1:C:392:ARG:HA	2.50	0.46
1:C:1739:THR:HB	1:C:1742:THR:H	1.80	0.46
1:C:2301:TYR:HB3	1:C:2331:TYR:CE2	2.50	0.46
1:C:2627:VAL:HA	1:C:2678:LEU:HD11	1.98	0.46
1:C:2760:GLU:HG2	1:C:2797:PHE:CE2	2.49	0.46
1:C:4077:PHE:O	1:C:4081:VAL:HG23	2.15	0.46
1:C:4698:LYS:HD3	1:C:4698:LYS:N	2.31	0.46
1:C:4755:GLU:OE1	1:C:4755:GLU:N	2.33	0.46
1:A:252:VAL:HA	1:A:255:HIS:CD2	2.51	0.46
1:A:595:ARG:HH22	1:A:1661:ARG:HH12	1.64	0.46
1:A:640:TYR:CD2	1:A:1634:LEU:HG	2.50	0.46
1:A:714:TYR:HB3	1:A:768:PHE:HE2	1.80	0.46
1:A:877:ASN:O	1:A:880:GLU:HG3	2.15	0.46
1:A:2559:LEU:HB2	1:A:2560:PRO:HD3	1.96	0.46
1:A:3181:THR:C	1:A:3185:LYS:HZ2	2.19	0.46
1:A:3604:TYR:HA	1:A:3607:GLU:CD	2.35	0.46
1:A:3674:ILE:HG23	1:A:3698:LEU:HD11	1.97	0.46
1:A:4846:VAL:O	1:A:4850:LEU:HG	2.15	0.46
1:A:4876:CYS:HB2	1:A:4882:CYS:HB2	1.37	0.46
2:H:105:LYS:NZ	2:H:106:LEU:H	2.14	0.46
1:B:252:VAL:HA	1:B:255:HIS:CD2	2.51	0.46
1:B:623:GLU:OE2	1:B:1680:ARG:NH1	2.49	0.46
1:B:1126:GLY:O	1:B:1142:PRO:HA	2.16	0.46
1:B:2340:PHE:HE1	1:B:2345:SER:HB2	1.81	0.46
1:B:2779:GLU:HA	1:B:2791:LEU:O	2.16	0.46
1:B:3181:THR:C	1:B:3185:LYS:HZ2	2.18	0.46
1:B:3604:TYR:HA	1:B:3607:GLU:CD	2.35	0.46
1:B:3670:GLU:HG2	1:B:3728:ILE:HG12	1.96	0.46
1:B:4075:GLU:OE2	1:B:4075:GLU:N	2.46	0.46
1:B:4582:VAL:HG13	1:C:4856:PHE:CZ	2.50	0.46
1:B:4697:VAL:HG23	1:B:4698:LYS:HD3	1.96	0.46
1:B:4722:ARG:HH11	1:B:4748:LEU:HB3	1.80	0.46
1:D:15:ARG:NH1	1:D:98:HIS:HB3	2.31	0.46
1:D:877:ASN:O	1:D:880:GLU:HG3	2.15	0.46
1:D:1076:ARG:HB3	1:D:1191:VAL:HG23	1.97	0.46
1:D:1101:ARG:HD3	1:D:1125:ASN:HB2	1.98	0.46
1:D:3983:SER:OG	1:D:3985:LEU:HG	2.14	0.46
1:D:4634:GLU:CD	1:D:4636:THR:HG1	2.19	0.46
1:D:4668:LEU:O	1:D:4672:LYS:HG3	2.16	0.46
1:D:4722:ARG:HH11	1:D:4748:LEU:HB3	1.80	0.46

Continued on next page...

Continued from previous page...

Atom-1	Atom-2	Interatomic distance (Å)	Clash overlap (Å)
1:D:4794:TRP:O	1:D:4798:MET:HG2	2.16	0.46
1:C:15:ARG:NH1	1:C:98:HIS:HB3	2.31	0.46
1:C:856:VAL:HB	1:C:991:ASN:HD21	1.81	0.46
1:C:925:SER:O	1:C:929:LEU:HG	2.14	0.46
1:C:1007:TYR:CE1	1:C:1019:PRO:HA	2.49	0.46
1:C:1126:GLY:HA3	1:C:1143:TRP:CD2	2.51	0.46
1:C:2500:ALA:HB2	1:C:2553:TYR:HD1	1.80	0.46
1:C:2828:GLU:OE2	1:C:2935:TYR:OH	2.24	0.46
1:C:3138:PRO:O	1:C:3141:THR:OG1	2.27	0.46
1:C:3398:PHE:HA	1:C:3401:LEU:HG	1.97	0.46
1:C:3997:ALA:HA	1:C:4000:MET:SD	2.55	0.46
1:C:4880:MET:HE2	1:C:4880:MET:N	2.30	0.46
1:A:1126:GLY:O	1:A:1142:PRO:HA	2.16	0.46
1:A:1682:ALA:HA	1:A:1685:LEU:HD12	1.96	0.46
1:A:1705:GLY:HA2	1:A:1708:ARG:HG2	1.97	0.46
1:A:2255:SER:O	1:A:2297:LYS:NZ	2.49	0.46
1:A:2779:GLU:HA	1:A:2791:LEU:O	2.16	0.46
1:A:2788:HIS:CG	1:A:2789:PRO:HD2	2.50	0.46
1:A:3571:TRP:HE3	1:A:3575:LEU:HD23	1.81	0.46
1:A:3959:LYS:HG3	1:A:4019:LEU:HD13	1.96	0.46
1:A:4181:ILE:HD12	1:A:4181:ILE:HA	1.81	0.46
1:A:4241:THR:C	1:A:4245:MET:HE2	2.36	0.46
1:A:4668:LEU:O	1:A:4672:LYS:HG3	2.16	0.46
1:A:5014:TYR:O	1:A:5017:ARG:HD2	2.15	0.46
2:E:5:GLU:HB3	2:E:73:LYS:HB3	1.98	0.46
1:B:472:ARG:NH2	1:B:533:ASN:HA	2.31	0.46
1:B:630:GLU:OE2	1:B:630:GLU:N	2.34	0.46
1:B:640:TYR:CD2	1:B:1634:LEU:HG	2.50	0.46
1:B:979:PRO:O	1:B:982:THR:OG1	2.22	0.46
1:B:1076:ARG:HB3	1:B:1191:VAL:HG23	1.97	0.46
1:B:1762:LEU:HD23	1:B:1765:VAL:HG21	1.97	0.46
1:B:2247:GLN:HA	1:B:2250:MET:CE	2.45	0.46
1:B:2476:ILE:HD11	1:B:2541:PHE:HE2	1.80	0.46
1:B:3179:LYS:HD3	1:B:3179:LYS:N	2.31	0.46
1:B:3254:GLY:O	1:B:3258:GLU:HG3	2.16	0.46
1:B:3271:GLU:O	1:B:3275:PRO:HG2	2.15	0.46
1:B:3589:PRO:HA	1:B:3592:ILE:HG22	1.97	0.46
1:B:4031:LEU:HG	1:B:4044:MET:HG3	1.96	0.46
1:B:4715:TYR:HE2	1:B:4717:ASP:HB3	1.79	0.46
1:D:292:ALA:HB2	1:D:312:THR:HG23	1.97	0.46
1:D:296:ASP:OD1	1:D:296:ASP:N	2.47	0.46

Continued on next page...

Continued from previous page...

Atom-1	Atom-2	Interatomic distance (Å)	Clash overlap (Å)
1:D:623:GLU:OE2	1:D:1680:ARG:NH1	2.49	0.46
1:D:856:VAL:HB	1:D:991:ASN:HD21	1.81	0.46
1:D:1141:ARG:NH1	1:C:3478:MET:CE	2.77	0.46
1:D:2255:SER:O	1:D:2297:LYS:NZ	2.49	0.46
1:D:2423:MET:HE1	1:D:2494:PHE:HA	1.98	0.46
1:D:3368:ARG:HH22	1:D:3405:LEU:HD21	1.81	0.46
1:D:3735:LEU:HB3	1:D:3766:GLN:NE2	2.30	0.46
1:D:4846:VAL:O	1:D:4850:LEU:HG	2.15	0.46
1:C:515:TRP:O	1:C:519:VAL:HG22	2.15	0.46
1:C:1165:ASN:HA	1:C:1213:PHE:CE2	2.51	0.46
1:C:2113:SER:O	1:C:2117:VAL:HG23	2.16	0.46
1:C:2340:PHE:HE1	1:C:2345:SER:HB2	1.81	0.46
1:C:2584[A]:HIS:HE2	1:C:2621:HIS:HB3	1.80	0.46
1:C:3254:GLY:O	1:C:3258:GLU:HG3	2.16	0.46
1:C:3368:ARG:HH22	1:C:3405:LEU:HD21	1.81	0.46
1:C:3419:ASN:HA	1:C:3422[A]:HIS:ND1	2.30	0.46
1:C:3539:ARG:O	1:C:3542:LEU:HB2	2.16	0.46
1:C:4075:GLU:N	1:C:4075:GLU:OE2	2.46	0.46
1:A:1126:GLY:HA3	1:A:1143:TRP:CD2	2.51	0.46
1:A:1658:ASP:OD1	1:A:1659:LEU:N	2.48	0.46
1:A:1931:LEU:HB3	1:A:1935:VAL:HB	1.98	0.46
1:A:2121:PHE:CZ	1:A:3701:LEU:HB2	2.51	0.46
1:A:2247:GLN:HA	1:A:2250:MET:CE	2.45	0.46
1:A:2340:PHE:HE1	1:A:2345:SER:HB2	1.81	0.46
1:A:2500:ALA:HB2	1:A:2553:TYR:HB2	1.98	0.46
1:A:3245:VAL:HG22	1:A:3246:LEU:HD23	1.97	0.46
1:A:3254:GLY:O	1:A:3258:GLU:HG3	2.16	0.46
1:A:3411:LEU:HD12	1:A:3412:LEU:H	1.81	0.46
1:A:3608:GLN:HA	1:A:3611:HIS:CE1	2.51	0.46
1:A:4174:PHE:HA	1:A:4177:TYR:CD2	2.51	0.46
1:A:4788:SER:O	1:A:4792:LEU:HG	2.15	0.46
1:A:5000:GLU:O	1:A:5003:HIS:HB2	2.16	0.46
2:E:42:ARG:NE	2:E:42:ARG:HA	2.30	0.46
1:B:904:HIS:NE2	1:B:906:CYS:SG	2.73	0.46
1:B:2015:GLU:HA	1:B:2018:GLU:HB2	1.97	0.46
1:B:2578:MET:O	1:B:2581:SER:OG	2.18	0.46
1:B:2630:VAL:HG11	1:B:2678:LEU:HD22	1.98	0.46
1:B:3539:ARG:O	1:B:3539:ARG:HD3	2.16	0.46
1:B:4823:LEU:HD13	1:C:4843:LEU:HD13	1.98	0.46
1:B:4846:VAL:O	1:B:4850:LEU:HG	2.15	0.46
1:D:168:ASP:HB3	1:D:199:LEU:HD21	1.98	0.46

Continued on next page...

Continued from previous page...

Atom-1	Atom-2	Interatomic distance (Å)	Clash overlap (Å)
1:D:341:TYR:CE1	1:D:392:ARG:HA	2.50	0.46
1:D:575:LEU:O	1:D:578:ILE:HG22	2.15	0.46
1:D:582:HIS:O	1:D:585:SER:OG	2.28	0.46
1:D:637:LEU:HD21	1:D:1696:HIS:CE1	2.50	0.46
1:D:1126:GLY:O	1:D:1142:PRO:HA	2.16	0.46
1:D:2340:PHE:HE1	1:D:2345:SER:HB2	1.81	0.46
1:D:2478:THR:O	1:D:2486:VAL:N	2.41	0.46
1:D:2770:LYS:HB3	1:D:2786:LYS:NZ	2.30	0.46
1:D:3571:TRP:HE3	1:D:3575:LEU:HD23	1.81	0.46
1:D:3604:TYR:HA	1:D:3607:GLU:CD	2.35	0.46
1:D:3608:GLN:HA	1:D:3611:HIS:CE1	2.51	0.46
1:D:3674:ILE:HG23	1:D:3698:LEU:HD11	1.97	0.46
1:D:4561:THR:HA	1:D:4564:PHE:CE2	2.50	0.46
1:D:5000:GLU:O	1:D:5003:HIS:HB2	2.16	0.46
1:C:28:VAL:N	1:C:31:GLU:O	2.31	0.46
1:C:252:VAL:HA	1:C:255:HIS:CD2	2.51	0.46
1:C:1126:GLY:O	1:C:1142:PRO:HA	2.16	0.46
1:C:2495:VAL:HG22	1:C:2498:HIS:ND1	2.29	0.46
1:C:2770:LYS:HB3	1:C:2786:LYS:NZ	2.30	0.46
1:C:3539:ARG:O	1:C:3539:ARG:HD3	2.16	0.46
1:C:3552:PHE:O	1:C:3556:ASN:HB2	2.16	0.46
1:C:4668:LEU:O	1:C:4672:LYS:HG3	2.16	0.46
1:C:4680:LYS:HE2	1:C:4680:LYS:HB2	1.67	0.46
1:C:4791:TYR:OH	1:C:4815:ASP:OD1	2.27	0.46
1:C:5000:GLU:O	1:C:5003:HIS:HB2	2.16	0.46
1:A:158:SER:O	1:A:161:GLU:HG2	2.15	0.46
1:A:276:TRP:H	1:A:338:GLU:HG2	1.81	0.46
1:A:2113:SER:O	1:A:2117:VAL:HG23	2.16	0.46
1:A:3172:ILE:HA	1:A:3175:LEU:HD12	1.97	0.46
1:A:3187:ARG:CZ	1:A:3267:PRO:HB2	2.46	0.46
1:A:3344:PRO:O	1:A:3347:SER:OG	2.23	0.46
1:A:3532:LEU:HD23	1:A:3533:ILE:HD13	1.96	0.46
1:A:3539:ARG:O	1:A:3539:ARG:HD3	2.16	0.46
1:A:3588:ASP:H	1:A:3591:LYS:HE3	1.80	0.46
1:A:4633:GLU:OE1	1:A:4633:GLU:N	2.49	0.46
2:E:57:ARG:HH11	2:E:57:ARG:HG2	1.80	0.46
2:H:47:LYS:HD3	2:H:47:LYS:N	2.30	0.46
1:B:229:GLU:OE2	1:B:247:TYR:HB3	2.16	0.46
1:B:1596:GLU:OE1	1:B:1597:VAL:N	2.46	0.46
1:B:2113:SER:O	1:B:2117:VAL:HG23	2.16	0.46
1:B:2389:ASP:OD1	1:B:2392:ARG:HB2	2.16	0.46

Continued on next page...

Continued from previous page...

Atom-1	Atom-2	Interatomic distance (Å)	Clash overlap (Å)
1:B:2433:LEU:HG	1:B:2505:PHE:HE2	1.81	0.46
1:B:2462:PRO:HB2	1:B:2465:ASP:HB2	1.97	0.46
1:B:2499:LYS:HA	1:B:2502:MET:HG2	1.96	0.46
1:B:2627:VAL:HA	1:B:2678:LEU:HD11	1.98	0.46
1:B:3106:MET:HE1	1:B:3132:THR:HB	1.98	0.46
1:B:3547:GLU:H	1:B:3547:GLU:CD	2.19	0.46
1:B:3573:MET:HA	1:B:3576:TYR:HB2	1.98	0.46
1:B:3608:GLN:HA	1:B:3611:HIS:CE1	2.51	0.46
1:B:3994:HIS:CE1	1:B:3995:VAL:HG23	2.51	0.46
1:D:233:ILE:HD13	1:D:284:HIS:CE1	2.50	0.46
1:D:515:TRP:O	1:D:519:VAL:HG22	2.15	0.46
1:D:2790:MET:HA	1:D:2792:ARG:NH2	2.31	0.46
1:D:3416:VAL:HA	1:D:3419:ASN:HB2	1.97	0.46
1:D:3539:ARG:O	1:D:3542:LEU:HB2	2.16	0.46
1:D:4077:PHE:O	1:D:4081:VAL:HG23	2.15	0.46
1:D:4680:LYS:HE2	1:D:4680:LYS:HB2	1.67	0.46
1:C:534:ARG:HD2	1:C:570:GLU:OE1	2.15	0.46
1:C:640:TYR:CD2	1:C:1634:LEU:HG	2.50	0.46
1:C:700:GLU:O	1:C:705:ASN:ND2	2.30	0.46
1:C:910:PHE:HB2	1:C:918:ARG:HD3	1.98	0.46
1:C:2131:LEU:O	1:C:2135:LEU:HG	2.16	0.46
1:C:2255:SER:O	1:C:2297:LYS:NZ	2.49	0.46
1:C:2927:LEU:HA	1:C:2927:LEU:HD13	1.71	0.46
1:C:3060:ASP:O	1:C:3064:VAL:HG23	2.15	0.46
1:C:3589:PRO:HA	1:C:3592:ILE:HG22	1.97	0.46
1:C:3608:GLN:HA	1:C:3611:HIS:CE1	2.51	0.46
1:C:4174:PHE:HA	1:C:4177:TYR:CD2	2.51	0.46
1:C:4633:GLU:OE1	1:C:4633:GLU:N	2.49	0.46
1:A:15:ARG:NH1	1:A:98:HIS:HB3	2.31	0.46
1:A:229:GLU:OE2	1:A:247:TYR:HB3	2.16	0.46
1:A:976:ARG:HA	1:A:976:ARG:HD3	1.66	0.46
1:A:1141:ARG:HB2	1:D:3478:MET:O	2.15	0.46
1:A:2291:GLN:HB3	1:A:2293:GLN:CD	2.36	0.46
1:A:3504:SER:O	1:A:3508:SER:N	2.48	0.46
1:A:3547:GLU:H	1:A:3547:GLU:CD	2.19	0.46
1:A:4202:ARG:O	1:A:4206:GLU:HG2	2.16	0.46
1:A:4561:THR:HA	1:A:4564:PHE:CE2	2.50	0.46
1:A:4682:GLU:O	1:A:4727:LYS:NZ	2.40	0.46
1:B:15:ARG:HD3	1:B:16:THR:N	2.31	0.46
1:B:158:SER:O	1:B:161:GLU:HG2	2.15	0.46
1:B:474:ARG:O	1:B:478:PHE:HD1	1.99	0.46

Continued on next page...

Continued from previous page...

Atom-1	Atom-2	Interatomic distance (Å)	Clash overlap (Å)
1:B:695:TYR:OH	1:B:1073:ARG:NH2	2.49	0.46
1:B:1044:ARG:O	1:B:1044:ARG:NE	2.47	0.46
1:B:1119:GLU:N	1:B:1119:GLU:OE2	2.47	0.46
1:B:1165:ASN:HA	1:B:1213:PHE:CE2	2.51	0.46
1:B:1433:TYR:CE2	1:B:1573:MET:HB2	2.51	0.46
1:B:1924:GLU:N	1:B:1924:GLU:OE2	2.48	0.46
1:B:2031:LEU:HD12	1:B:2032:GLN:N	2.30	0.46
1:B:2502:MET:SD	1:B:2502:MET:N	2.89	0.46
1:B:2527:LEU:O	1:B:2530:MET:HE3	2.16	0.46
1:B:2615:ARG:HB2	1:B:2618:MET:HG3	1.98	0.46
1:B:2650:ARG:NH2	1:B:2651:CYS:SG	2.89	0.46
1:B:3535:LEU:HD23	1:B:3556:ASN:HD21	1.81	0.46
1:B:3735:LEU:HB3	1:B:3766:GLN:NE2	2.30	0.46
1:B:4207:MET:O	1:B:4210:VAL:HG12	2.16	0.46
1:B:4788:SER:O	1:B:4792:LEU:HG	2.15	0.46
1:B:5012:LYS:HE2	1:B:5012:LYS:HA	1.98	0.46
1:D:534:ARG:NH2	1:D:572:PRO:HD2	2.31	0.46
1:D:714:TYR:HB3	1:D:768:PHE:HE2	1.80	0.46
1:D:830:ARG:HD3	1:D:1612:PHE:CE1	2.50	0.46
1:D:874:LEU:HD22	1:D:1049:TYR:CE2	2.51	0.46
1:D:1044:ARG:O	1:D:1044:ARG:NE	2.47	0.46
1:D:1165:ASN:HA	1:D:1213:PHE:CE2	2.51	0.46
1:D:1716:ILE:HG23	1:D:1847:THR:HG21	1.98	0.46
1:D:1859:VAL:HA	1:D:1862:ILE:HD12	1.97	0.46
1:D:2165:LEU:HD12	1:D:2165:LEU:HA	1.71	0.46
1:D:2384:ILE:HG22	1:D:2388:GLU:OE2	2.16	0.46
1:D:2547:ALA:HA	1:D:2550:LEU:HD23	1.96	0.46
1:D:2788:HIS:CG	1:D:2789:PRO:HD2	2.51	0.46
1:D:2927:LEU:HA	1:D:2927:LEU:HD13	1.72	0.46
1:D:3562:LYS:HA	1:D:3562:LYS:HD3	1.60	0.46
1:D:3844:LEU:HD23	1:D:3844:LEU:HA	1.84	0.46
1:D:4580:TYR:OH	1:D:4630:TYR:O	2.29	0.46
1:D:4633:GLU:OE1	1:D:4633:GLU:N	2.49	0.46
1:C:229:GLU:OE2	1:C:247:TYR:HB3	2.16	0.46
1:C:233:ILE:HD13	1:C:284:HIS:CE1	2.50	0.46
1:C:695:TYR:OH	1:C:1073:ARG:NH2	2.49	0.46
1:C:1119:GLU:OE2	1:C:1119:GLU:N	2.47	0.46
1:C:1705:GLY:HA2	1:C:1708:ARG:HG2	1.97	0.46
1:C:2496:PRO:HB3	1:C:2553:TYR:CZ	2.50	0.46
1:C:2788:HIS:CG	1:C:2789:PRO:HD2	2.51	0.46
1:C:3271:GLU:O	1:C:3275:PRO:HG2	2.15	0.46

Continued on next page...

Continued from previous page...

Atom-1	Atom-2	Interatomic distance (Å)	Clash overlap (Å)
1:C:3994:HIS:CE1	1:C:3995:VAL:HG23	2.50	0.46
1:C:4085:ARG:NH2	1:C:4122:MET:HG3	2.30	0.46
1:A:749:ASP:O	1:A:754:SER:N	2.36	0.46
1:A:856:VAL:HB	1:A:991:ASN:HD21	1.81	0.46
1:A:881:LEU:O	1:A:885:THR:HG23	2.16	0.46
1:A:1101:ARG:HD3	1:A:1125:ASN:HB2	1.98	0.46
1:A:1739:THR:HB	1:A:1742:THR:H	1.80	0.46
1:A:1785:ALA:HA	2:E:56:ILE:HD13	1.98	0.46
1:A:2131:LEU:O	1:A:2135:LEU:HG	2.16	0.46
1:A:2384:ILE:HG22	1:A:2388:GLU:OE2	2.16	0.46
1:A:3060:ASP:O	1:A:3064:VAL:HG23	2.15	0.46
1:A:3940:LYS:O	1:A:4002:LYS:NZ	2.44	0.46
1:A:3950:ASN:HA	1:A:3953:LYS:HD3	1.97	0.46
1:A:3994:HIS:CE1	1:A:3995:VAL:HG23	2.50	0.46
1:A:4794:TRP:O	1:A:4798:MET:HG2	2.16	0.46
2:E:2:VAL:HG23	2:E:80:TYR:CD2	2.50	0.46
2:E:26:TYR:OH	2:E:37:ASP:OD2	2.27	0.46
2:F:10:GLY:HA3	2:F:70:GLN:HB2	1.98	0.46
1:B:233:ILE:HD13	1:B:284:HIS:CE1	2.50	0.46
1:B:874:LEU:HD22	1:B:1049:TYR:CE2	2.51	0.46
1:B:1105:ALA:O	1:B:1189:LEU:N	2.35	0.46
1:B:2603:ILE:O	1:B:2607:LEU:HG	2.15	0.46
1:B:3411:LEU:HD12	1:B:3412:LEU:H	1.81	0.46
1:B:3539:ARG:O	1:B:3542:LEU:HB2	2.16	0.46
1:B:3588:ASP:H	1:B:3591:LYS:HE3	1.80	0.46
1:B:4207:MET:HB2	1:B:4210:VAL:HG12	1.97	0.46
1:B:4633:GLU:OE1	1:B:4633:GLU:N	2.49	0.46
1:B:4634:GLU:HG2	1:B:4639:MET:HG2	1.98	0.46
1:B:5014:TYR:O	1:B:5017:ARG:HD2	2.15	0.46
1:D:474:ARG:O	1:D:478:PHE:HD1	1.99	0.46
1:D:483:MET:HE3	1:D:486:LEU:HD21	1.98	0.46
1:D:640:TYR:CD2	1:D:1634:LEU:HG	2.50	0.46
1:D:1450:VAL:HA	1:D:1552:VAL:HG22	1.97	0.46
1:D:1931:LEU:HB3	1:D:1935:VAL:HB	1.98	0.46
1:D:2301:TYR:HB3	1:D:2331:TYR:CE2	2.50	0.46
1:D:2952:GLU:O	1:D:2957:PHE:HB3	2.15	0.46
1:D:3187:ARG:CZ	1:D:3267:PRO:HB2	2.46	0.46
1:D:3368:ARG:HH22	1:D:3405:LEU:HD11	1.81	0.46
1:D:3573:MET:HA	1:D:3576:TYR:HB2	1.98	0.46
1:D:3588:ASP:H	1:D:3591:LYS:HE3	1.80	0.46
1:D:4664:LEU:HD12	1:D:4664:LEU:HA	1.77	0.46

Continued on next page...

Continued from previous page...

Atom-1	Atom-2	Interatomic distance (Å)	Clash overlap (Å)
1:C:158:SER:O	1:C:161:GLU:HG2	2.15	0.46
1:C:188:GLU:H	1:C:188:GLU:HG3	1.60	0.46
1:C:292:ALA:HB2	1:C:312:THR:HG23	1.97	0.46
1:C:382:GLY:O	1:C:383:HIS:ND1	2.48	0.46
1:C:534:ARG:NH2	1:C:572:PRO:HD2	2.31	0.46
1:C:887:ILE:HG23	1:C:888:GLU:OE1	2.15	0.46
1:C:1252:HIS:HE1	1:C:1255:TYR:CD2	2.34	0.46
1:C:1433:TYR:CE2	1:C:1573:MET:HB2	2.51	0.46
1:C:1476:MET:O	1:C:1484:HIS:N	2.49	0.46
1:C:2094:LEU:HD23	1:C:2094:LEU:H	1.81	0.46
1:C:2121:PHE:CZ	1:C:3701:LEU:HB2	2.51	0.46
1:C:2247:GLN:HA	1:C:2250:MET:CE	2.45	0.46
1:C:2779:GLU:HA	1:C:2791:LEU:O	2.16	0.46
1:A:125:ARG:NH1	1:A:126:SER:HA	2.31	0.45
1:A:320:LYS:NZ	1:A:386:ASP:OD2	2.34	0.45
1:A:472:ARG:NH2	1:A:533:ASN:HA	2.31	0.45
1:A:534:ARG:NH2	1:A:572:PRO:HD2	2.31	0.45
1:A:623:GLU:OE2	1:A:1680:ARG:NH1	2.49	0.45
1:A:1141:ARG:NH1	1:D:3478:MET:CE	2.74	0.45
1:A:1252:HIS:HE1	1:A:1255:TYR:CD2	2.34	0.45
1:A:2287:ALA:HA	1:A:2290:LEU:HD12	1.99	0.45
1:A:2389:ASP:OD1	1:A:2392:ARG:HB2	2.16	0.45
1:A:2615:ARG:HB2	1:A:2618:MET:HG3	1.98	0.45
1:A:3271:GLU:O	1:A:3275:PRO:HG2	2.15	0.45
1:A:3368:ARG:HH22	1:A:3405:LEU:HD11	1.81	0.45
1:A:3525:CYS:HA	1:A:3595:ARG:NH2	2.30	0.45
1:A:4085:ARG:NH2	1:A:4122:MET:HG3	2.30	0.45
1:A:4634:GLU:HG2	1:A:4639:MET:HG2	1.98	0.45
1:A:4715:TYR:CE2	1:A:4717:ASP:HB3	2.51	0.45
1:A:4856:PHE:CZ	1:D:4582:VAL:HG13	2.52	0.45
2:E:59:TRP:CH2	2:E:63:VAL:HG21	2.50	0.45
2:G:56:ILE:HD11	1:C:1783:VAL:HA	1.97	0.45
2:G:97:LEU:HD12	2:G:97:LEU:HA	1.80	0.45
1:B:125:ARG:NH1	1:B:126:SER:HA	2.31	0.45
1:B:292:ALA:HB2	1:B:312:THR:HG23	1.97	0.45
1:B:856:VAL:HB	1:B:991:ASN:HD21	1.81	0.45
1:B:910:PHE:HB2	1:B:918:ARG:HD3	1.98	0.45
1:B:1111:PRO:HD3	1:B:1605:TRP:NE1	2.31	0.45
1:B:1843:LYS:HE2	1:B:1938:GLN:HG2	1.98	0.45
1:B:2107:GLN:NE2	1:B:3681:GLY:H	2.15	0.45
1:B:2131:LEU:O	1:B:2135:LEU:HG	2.16	0.45

Continued on next page...

Continued from previous page...

Atom-1	Atom-2	Interatomic distance (Å)	Clash overlap (Å)
1:B:2287:ALA:HA	1:B:2290:LEU:HD12	1.99	0.45
1:B:2328:GLY:HA3	1:B:2425:PHE:HE2	1.81	0.45
1:B:2952:GLU:HA	1:B:2957:PHE:CG	2.52	0.45
1:B:4715:TYR:CE2	1:B:4717:ASP:HB3	2.51	0.45
1:D:881:LEU:O	1:D:885:THR:HG23	2.16	0.45
1:D:1255:TYR:HD1	1:D:1272:LEU:HD11	1.80	0.45
1:D:2247:GLN:HA	1:D:2250:MET:CE	2.45	0.45
1:D:3060:ASP:O	1:D:3064:VAL:HG23	2.15	0.45
1:D:4202:ARG:O	1:D:4206:GLU:HG2	2.16	0.45
1:C:2088:GLU:OE1	1:C:2088:GLU:N	2.50	0.45
1:C:2231:SER:HB3	1:C:2234:ARG:HH21	1.81	0.45
1:C:2389:ASP:OD1	1:C:2392:ARG:HB2	2.16	0.45
1:C:2790:MET:HA	1:C:2792:ARG:NH2	2.31	0.45
1:C:3533:ILE:HG22	1:C:3537:LYS:HZ2	1.80	0.45
1:C:4241:THR:C	1:C:4245:MET:HE2	2.36	0.45
1:A:2952:GLU:HA	1:A:2957:PHE:CG	2.52	0.45
1:A:3352:GLU:OE2	1:A:3352:GLU:N	2.34	0.45
1:A:3368:ARG:HH22	1:A:3405:LEU:HD21	1.81	0.45
2:E:22:CYS:HB2	2:E:48:PHE:CE1	2.52	0.45
1:B:15:ARG:NH1	1:B:98:HIS:HB3	2.31	0.45
1:B:168:ASP:HB3	1:B:199:LEU:HD21	1.98	0.45
1:B:2788:HIS:CG	1:B:2789:PRO:HD2	2.51	0.45
1:B:3060:ASP:O	1:B:3064:VAL:HG23	2.15	0.45
1:B:3514:LEU:HA	1:B:3517:MET:CG	2.46	0.45
1:B:3525:CYS:HA	1:B:3595:ARG:NH2	2.30	0.45
1:B:3674:ILE:HG23	1:B:3698:LEU:HD11	1.98	0.45
1:B:5000:GLU:O	1:B:5003:HIS:HB2	2.16	0.45
1:D:15:ARG:HD3	1:D:16:THR:N	2.31	0.45
1:D:183:SER:O	1:D:183:SER:OG	2.28	0.45
1:D:1476:MET:O	1:D:1484:HIS:N	2.50	0.45
1:D:2231:SER:HB3	1:D:2234:ARG:HH21	1.82	0.45
1:D:3179:LYS:HD3	1:D:3179:LYS:N	2.31	0.45
1:D:4241:THR:C	1:D:4245:MET:HE2	2.36	0.45
1:C:125:ARG:NH1	1:C:126:SER:HA	2.31	0.45
1:C:462:GLU:H	1:C:462:GLU:CD	2.19	0.45
1:C:483:MET:HE3	1:C:486:LEU:HD21	1.98	0.45
1:C:874:LEU:HD22	1:C:1049:TYR:CE2	2.51	0.45
1:C:904:HIS:NE2	1:C:906:CYS:SG	2.73	0.45
1:C:1859:VAL:HA	1:C:1862:ILE:HD12	1.97	0.45
1:C:1931:LEU:HB3	1:C:1935:VAL:HB	1.98	0.45
1:C:2500:ALA:HB2	1:C:2553:TYR:HB2	1.98	0.45

Continued on next page...

Continued from previous page...

Atom-1	Atom-2	Interatomic distance (Å)	Clash overlap (Å)
1:C:2502:MET:N	1:C:2502:MET:SD	2.89	0.45
1:C:2579:VAL:O	1:C:2582:MET:SD	2.74	0.45
1:C:2630:VAL:HG11	1:C:2678:LEU:HD22	1.98	0.45
1:C:2952:GLU:HA	1:C:2957:PHE:CG	2.52	0.45
1:C:4207:MET:O	1:C:4210:VAL:HG12	2.16	0.45
1:C:5012:LYS:HE2	1:C:5012:LYS:HA	1.98	0.45
1:A:1251:GLU:OE1	1:A:1251:GLU:N	2.34	0.45
1:A:1568:LYS:HA	1:A:1568:LYS:HE3	1.97	0.45
1:A:1810:LYS:O	1:A:1814:MET:SD	2.75	0.45
1:A:2430:ILE:HG13	1:A:2502:MET:HE1	1.98	0.45
1:A:2502:MET:N	1:A:2502:MET:SD	2.89	0.45
1:A:2790:MET:HA	1:A:2792:ARG:NH2	2.31	0.45
1:A:3368:ARG:HA	1:A:3371:LYS:HE2	1.99	0.45
1:A:4207:MET:HB2	1:A:4210:VAL:HG12	1.97	0.45
2:H:7:ILE:HD13	2:H:71:ARG:NE	2.18	0.45
2:H:21:THR:HG23	2:H:107:GLU:HB2	1.96	0.45
2:F:20:GLN:OE1	2:F:21:THR:N	2.49	0.45
1:B:595:ARG:HH22	1:B:1661:ARG:HH12	1.64	0.45
1:B:1726:SER:O	1:B:1729:SER:OG	2.24	0.45
1:B:2496:PRO:HB3	1:B:2553:TYR:CE2	2.52	0.45
1:B:2555:CYS:CB	1:B:2599:GLN:HE21	2.26	0.45
1:B:3187:ARG:CZ	1:B:3267:PRO:HB2	2.46	0.45
1:B:3442:PHE:CZ	1:B:3605:HIS:HB3	2.52	0.45
1:B:3950:ASN:O	1:B:3953:LYS:HG2	2.17	0.45
1:B:4174:PHE:HA	1:B:4177:TYR:CD2	2.51	0.45
1:B:4202:ARG:O	1:B:4206:GLU:HG2	2.16	0.45
1:D:125:ARG:NH1	1:D:126:SER:HA	2.31	0.45
1:D:904:HIS:NE2	1:D:906:CYS:SG	2.73	0.45
1:D:1105:ALA:N	1:D:1189:LEU:O	2.39	0.45
1:D:2131:LEU:O	1:D:2135:LEU:HG	2.16	0.45
1:D:2389:ASP:OD1	1:D:2392:ARG:HB2	2.16	0.45
1:D:3719:ASP:OD2	1:D:3722:TYR:N	2.49	0.45
1:D:3950:ASN:HA	1:D:3953:LYS:HD3	1.97	0.45
1:C:579:GLN:HB2	1:C:581:ASN:OD1	2.17	0.45
1:C:582:HIS:O	1:C:585:SER:OG	2.28	0.45
1:C:670:GLU:OE2	1:C:788:LYS:HG3	2.15	0.45
1:C:3573:MET:HA	1:C:3576:TYR:HB2	1.98	0.45
1:C:3674:ILE:HG23	1:C:3698:LEU:HD11	1.97	0.45
1:C:4716:TRP:CG	6:C:5304:A1BD2:C4	3.00	0.45
1:C:4904:PRO:HB2	1:C:4910:GLU:HB2	1.99	0.45
1:A:579:GLN:HB2	1:A:581:ASN:OD1	2.17	0.45

Continued on next page...

Continued from previous page...

Atom-1	Atom-2	Interatomic distance (Å)	Clash overlap (Å)
1:A:695:TYR:OH	1:A:1073:ARG:NH2	2.49	0.45
1:A:931:THR:HG21	1:A:991:ASN:HD22	1.81	0.45
1:A:1039:LEU:O	1:A:1043:VAL:HG23	2.17	0.45
1:A:2328:GLY:HA3	1:A:2425:PHE:HE2	1.81	0.45
1:A:2579:VAL:O	1:A:2582:MET:SD	2.74	0.45
1:A:3563:VAL:HG23	1:A:3569:LEU:HB3	1.98	0.45
1:A:3644:LEU:HD21	1:A:3652:MET:SD	2.57	0.45
1:A:3707:ARG:O	1:A:3711:THR:OG1	2.27	0.45
1:A:5012:LYS:HE2	1:A:5012:LYS:HA	1.98	0.45
2:E:42:ARG:HB3	2:E:44:LYS:HZ3	1.81	0.45
2:E:66:MET:HE3	2:E:70:GLN:NE2	2.32	0.45
1:B:276:TRP:H	1:B:338:GLU:HG2	1.81	0.45
1:B:437:PRO:O	1:B:441:VAL:HG12	2.16	0.45
1:B:534:ARG:NH2	1:B:572:PRO:HD2	2.31	0.45
1:B:1039:LEU:O	1:B:1043:VAL:HG23	2.17	0.45
1:B:1126:GLY:HA3	1:B:1143:TRP:CD2	2.51	0.45
1:B:1658:ASP:OD1	1:B:1659:LEU:N	2.48	0.45
1:B:1810:LYS:O	1:B:1814:MET:SD	2.75	0.45
1:B:3245:VAL:HG22	1:B:3246:LEU:HD23	1.97	0.45
1:B:3368:ARG:HH22	1:B:3405:LEU:HD21	1.81	0.45
1:B:3560:GLN:OE1	1:B:3560:GLN:N	2.30	0.45
1:B:3822:ASP:O	1:B:3824:LYS:NZ	2.30	0.45
1:B:3833:GLN:CD	1:B:3913:ILE:HG21	2.37	0.45
1:B:4664:LEU:HB3	1:B:4665:LYS:HZ2	1.82	0.45
1:B:4716:TRP:CG	6:B:5304:A1BD2:C4	2.99	0.45
1:D:323:LEU:HD23	1:D:324:ASP:H	1.80	0.45
1:D:462:GLU:H	1:D:462:GLU:CD	2.19	0.45
1:D:472:ARG:NH2	1:D:533:ASN:HA	2.31	0.45
1:D:554:LEU:HD11	1:D:1593:PRO:HD3	1.99	0.45
1:D:695:TYR:OH	1:D:1073:ARG:NH2	2.49	0.45
1:D:2500:ALA:HB2	1:D:2553:TYR:HB2	1.98	0.45
1:D:3014:CYS:SG	1:D:3074:SER:OG	2.59	0.45
1:D:3271:GLU:O	1:D:3275:PRO:HG2	2.15	0.45
1:D:4207:MET:O	1:D:4210:VAL:HG12	2.16	0.45
1:D:4698:LYS:HD3	1:D:4698:LYS:N	2.31	0.45
1:D:4880:MET:HE3	1:C:4579:PHE:HA	1.98	0.45
1:D:4904:PRO:HB2	1:D:4910:GLU:HB2	1.99	0.45
1:C:681:HIS:N	1:C:784:SER:OG	2.37	0.45
1:C:829:TYR:O	1:C:840:VAL:N	2.45	0.45
1:C:886:ARG:HG3	1:C:891:TRP:CE3	2.50	0.45
1:C:1076:ARG:HB3	1:C:1191:VAL:HG23	1.97	0.45

Continued on next page...

Continued from previous page...

Atom-1	Atom-2	Interatomic distance (Å)	Clash overlap (Å)
1:C:1237:TRP:HE3	1:C:1605:TRP:HB3	1.82	0.45
1:C:1613:LEU:HD23	1:C:1613:LEU:HA	1.81	0.45
1:C:2231:SER:HA	1:C:2234:ARG:NE	2.31	0.45
1:C:2585:THR:O	1:C:2589:LEU:HG	2.17	0.45
1:C:3187:ARG:CZ	1:C:3267:PRO:HB2	2.46	0.45
1:C:3411:LEU:HD12	1:C:3412:LEU:H	1.81	0.45
1:C:3433:GLU:OE2	1:C:3436:ARG:NE	2.36	0.45
1:A:323:LEU:HD23	1:A:324:ASP:H	1.80	0.45
1:A:1165:ASN:HA	1:A:1213:PHE:CE2	2.51	0.45
1:A:1452:TRP:CZ3	1:A:1550:PRO:HG3	2.52	0.45
1:A:1579:MET:HE1	1:A:1595:LEU:HD13	1.98	0.45
1:A:1762:LEU:HD23	1:A:1765:VAL:HG21	1.97	0.45
1:A:2527:LEU:O	1:A:2530:MET:HE3	2.16	0.45
1:A:2555:CYS:CB	1:A:2599:GLN:HE21	2.27	0.45
1:A:2650:ARG:NH2	1:A:2651:CYS:SG	2.89	0.45
1:A:2883:HIS:CE1	1:A:2905:LEU:HD22	2.48	0.45
1:A:3478:MET:O	1:B:1141:ARG:HB2	2.17	0.45
1:A:3535:LEU:HD23	1:A:3556:ASN:HD21	1.81	0.45
1:A:3573:MET:HA	1:A:3576:TYR:HB2	1.98	0.45
1:A:3821:LYS:O	1:A:3824:LYS:HE3	2.17	0.45
1:A:4673:ARG:NH1	1:A:4782:VAL:HG22	2.32	0.45
1:A:4823:LEU:HD13	1:B:4843:LEU:HD22	1.98	0.45
1:A:4843:LEU:HD13	1:D:4823:LEU:HD13	1.97	0.45
1:B:320:LYS:NZ	1:B:386:ASP:OD2	2.34	0.45
1:B:976:ARG:HA	1:B:976:ARG:HD3	1.66	0.45
1:B:1705:GLY:HA2	1:B:1708:ARG:HG2	1.97	0.45
1:B:1931:LEU:HB3	1:B:1935:VAL:HB	1.98	0.45
1:B:2579:VAL:O	1:B:2582:MET:SD	2.74	0.45
1:B:2790:MET:HA	1:B:2792:ARG:NH2	2.31	0.45
1:B:3185:LYS:HE3	1:B:3185:LYS:HB3	1.85	0.45
1:B:3644:LEU:HD21	1:B:3652:MET:SD	2.57	0.45
1:B:3825:GLU:OE2	1:B:3827:GLY:N	2.48	0.45
1:B:4698:LYS:HD3	1:B:4698:LYS:N	2.31	0.45
1:B:4794:TRP:O	1:B:4798:MET:HG2	2.16	0.45
1:D:910:PHE:HB2	1:D:918:ARG:HD3	1.98	0.45
1:D:1088:TRP:HA	1:D:1224:GLU:O	2.17	0.45
1:D:1237:TRP:HE3	1:D:1605:TRP:HB3	1.82	0.45
1:D:2107:GLN:NE2	1:D:3681:GLY:H	2.15	0.45
1:D:2122:SER:HA	1:D:3721:LEU:HD11	1.99	0.45
1:D:2552:ARG:HH11	1:D:2599:GLN:HE22	1.64	0.45
1:D:2952:GLU:HA	1:D:2957:PHE:CG	2.52	0.45

Continued on next page...

Continued from previous page...

Atom-1	Atom-2	Interatomic distance (Å)	Clash overlap (Å)
1:D:3552:PHE:O	1:D:3556:ASN:HB2	2.16	0.45
1:D:3875:MET:HE2	1:D:3875:MET:H	1.82	0.45
1:D:4174:PHE:HA	1:D:4177:TYR:CD2	2.51	0.45
1:D:4686:LEU:HA	1:D:4690:GLU:HB2	1.98	0.45
1:C:183:SER:OG	1:C:186:SER:OG	2.32	0.45
1:C:261:ARG:HB3	1:C:283:ARG:O	2.17	0.45
1:C:489:ASN:HB3	1:C:493:ARG:HH21	1.82	0.45
1:C:1154:ASP:HB3	1:C:1157:GLU:HB3	1.99	0.45
1:C:1286:MET:HG3	1:C:1288:PHE:CZ	2.52	0.45
1:C:1810:LYS:O	1:C:1814:MET:SD	2.75	0.45
1:C:2015:GLU:HA	1:C:2018:GLU:HB2	1.97	0.45
1:C:2107:GLN:NE2	1:C:3681:GLY:H	2.14	0.45
1:C:2433:LEU:HG	1:C:2505:PHE:HE2	1.80	0.45
1:C:2650:ARG:NH2	1:C:2651:CYS:SG	2.89	0.45
1:C:3185:LYS:HE3	1:C:3185:LYS:HB3	1.85	0.45
1:C:4202:ARG:O	1:C:4206:GLU:HG2	2.16	0.45
1:C:4686:LEU:HA	1:C:4690:GLU:HB2	1.98	0.45
1:A:378:LEU:HD23	1:A:378:LEU:HA	1.86	0.45
1:A:554:LEU:HD11	1:A:1593:PRO:HD3	1.99	0.45
1:A:1426:ILE:O	1:A:1430:THR:HG22	2.15	0.45
1:A:1716:ILE:HG23	1:A:1847:THR:HG21	1.98	0.45
1:A:2165:LEU:HD12	1:A:2165:LEU:HA	1.71	0.45
1:A:2287:ALA:O	1:A:2290:LEU:HB2	2.17	0.45
1:A:2423:MET:HE3	1:A:2494:PHE:HA	1.99	0.45
1:A:2870[B]:GLU:OE2	1:A:2939:ARG:NE	2.50	0.45
1:A:3514:LEU:HA	1:A:3517:MET:CG	2.47	0.45
1:A:3522:LEU:CD2	1:B:1220:GLN:OE1	2.64	0.45
1:A:3552:PHE:O	1:A:3556:ASN:HB2	2.16	0.45
1:A:3735:LEU:HB3	1:A:3766:GLN:NE2	2.30	0.45
1:A:3833:GLN:CD	1:A:3913:ILE:HG21	2.37	0.45
1:A:4755:GLU:OE1	1:A:4755:GLU:N	2.33	0.45
2:F:41:ASP:HB3	1:B:1690:ASP:OD1	2.16	0.45
1:B:441:VAL:O	1:B:445:LEU:HG	2.17	0.45
1:B:463:GLU:OE1	1:B:463:GLU:N	2.37	0.45
1:B:1000:ARG:HB3	1:B:1021:LEU:HD12	1.99	0.45
1:B:1085:SER:OG	1:B:1086:GLY:N	2.50	0.45
1:B:1237:TRP:HE3	1:B:1605:TRP:HB3	1.82	0.45
1:B:1252:HIS:CE1	1:B:1255:TYR:HD2	2.34	0.45
1:D:252:VAL:HA	1:D:255:HIS:CD2	2.51	0.45
1:D:595:ARG:HH22	1:D:1661:ARG:HH12	1.64	0.45
1:D:1039:LEU:O	1:D:1043:VAL:HG23	2.17	0.45

Continued on next page...

Continued from previous page...

Atom-1	Atom-2	Interatomic distance (Å)	Clash overlap (Å)
1:D:1126:GLY:HA3	1:D:1143:TRP:CD2	2.51	0.45
1:D:1220:GLN:CG	1:C:3522:LEU:HB3	2.47	0.45
1:D:1568:LYS:HE3	1:D:1568:LYS:HA	1.97	0.45
1:D:1705:GLY:HA2	1:D:1708:ARG:HG2	1.97	0.45
1:D:1739:THR:HB	1:D:1742:THR:H	1.80	0.45
1:D:2121:PHE:CZ	1:D:3701:LEU:HB2	2.51	0.45
1:D:2527:LEU:O	1:D:2530:MET:HE3	2.16	0.45
1:D:2579:VAL:O	1:D:2582:MET:SD	2.74	0.45
1:D:2585:THR:O	1:D:2589:LEU:HG	2.17	0.45
1:D:2615:ARG:HB2	1:D:2618:MET:HG3	1.98	0.45
1:D:3411:LEU:HD12	1:D:3412:LEU:H	1.81	0.45
1:D:3644:LEU:HD21	1:D:3652:MET:SD	2.57	0.45
1:D:3813:GLN:NE2	1:D:3890:LEU:O	2.50	0.45
1:D:3950:ASN:O	1:D:3953:LYS:HG2	2.16	0.45
1:D:4837:LEU:HG	1:D:4935:LEU:HD22	1.99	0.45
1:C:168:ASP:HB3	1:C:199:LEU:HD21	1.98	0.45
1:C:623:GLU:OE2	1:C:1680:ARG:NH1	2.49	0.45
1:C:1111:PRO:HD3	1:C:1605:TRP:NE1	2.31	0.45
1:C:2287:ALA:O	1:C:2290:LEU:HB2	2.17	0.45
1:C:2312:MET:O	1:C:2316:LYS:N	2.46	0.45
1:C:2430:ILE:HG13	1:C:2502:MET:HE1	1.99	0.45
1:C:2574:HIS:CD2	1:C:2574:HIS:H	2.35	0.45
1:C:2819:TRP:HE1	1:C:2881:ASN:CG	2.20	0.45
1:C:2883:HIS:CE1	1:C:2905:LEU:HD22	2.48	0.45
1:C:3179:LYS:HD3	1:C:3179:LYS:N	2.31	0.45
1:C:3308:THR:OG1	1:C:3310:ASP:OD2	2.16	0.45
1:C:3893:GLU:HA	1:C:3967:GLU:OE1	2.17	0.45
1:A:437:PRO:O	1:A:441:VAL:HG12	2.16	0.45
1:A:441:VAL:O	1:A:445:LEU:HG	2.17	0.45
1:A:579:GLN:HE22	1:A:582:HIS:CE1	2.35	0.45
1:A:1088:TRP:HA	1:A:1224:GLU:O	2.17	0.45
1:A:1111:PRO:HD3	1:A:1605:TRP:NE1	2.31	0.45
1:A:1213:PHE:HD1	1:A:1216:ILE:HD12	1.82	0.45
1:A:1237:TRP:HE3	1:A:1605:TRP:HB3	1.82	0.45
1:A:1476:MET:O	1:A:1484:HIS:N	2.49	0.45
1:A:1691:GLN:O	1:A:1695:LEU:HG	2.17	0.45
1:A:1843:LYS:HE2	1:A:1938:GLN:HG2	1.98	0.45
1:A:2231:SER:HA	1:A:2234:ARG:NE	2.32	0.45
1:A:2496:PRO:HB3	1:A:2553:TYR:CE2	2.52	0.45
1:A:2500:ALA:HB2	1:A:2553:TYR:HD1	1.80	0.45
1:A:2751:LEU:O	1:A:2755:ILE:HG13	2.17	0.45

Continued on next page...

Continued from previous page...

Atom-1	Atom-2	Interatomic distance (Å)	Clash overlap (Å)
1:A:3369:ALA:O	1:A:3373:VAL:HG13	2.17	0.45
1:A:3950:ASN:O	1:A:3953:LYS:HG2	2.16	0.45
1:A:4698:LYS:HD3	1:A:4698:LYS:N	2.31	0.45
1:A:4961:CYS:SG	1:A:4963:ILE:HD12	2.57	0.45
1:B:489:ASN:HB3	1:B:493:ARG:HH21	1.82	0.45
1:B:1088:TRP:HA	1:B:1224:GLU:O	2.17	0.45
1:B:1101:ARG:HD3	1:B:1125:ASN:HB2	1.98	0.45
1:B:1280:GLN:OE1	1:B:1281:ASN:N	2.38	0.45
1:B:1716:ILE:HG23	1:B:1847:THR:HG21	1.98	0.45
1:B:2094:LEU:HD23	1:B:2094:LEU:H	1.81	0.45
1:B:2301:TYR:HB3	1:B:2331:TYR:CE2	2.51	0.45
1:B:2585:THR:O	1:B:2589:LEU:HG	2.17	0.45
1:B:2760:GLU:HG2	1:B:2797:PHE:CZ	2.52	0.45
1:B:3571:TRP:HE3	1:B:3575:LEU:HD23	1.81	0.45
1:B:4668:LEU:O	1:B:4672:LYS:HG3	2.16	0.45
1:B:4686:LEU:HA	1:B:4690:GLU:HB2	1.98	0.45
1:D:1119:GLU:OE2	1:D:1119:GLU:N	2.47	0.45
1:D:2036:GLN:NE2	1:D:2045:GLN:OE1	2.50	0.45
1:D:2094:LEU:HD23	1:D:2094:LEU:H	1.81	0.45
1:D:3999:MET:N	1:D:3999:MET:SD	2.90	0.45
1:D:4866:SER:OG	1:D:4868:ASP:O	2.33	0.45
1:C:230:CYS:SG	1:C:258:SER:HB2	2.57	0.45
1:C:474:ARG:O	1:C:478:PHE:HD1	1.99	0.45
1:C:1088:TRP:HA	1:C:1224:GLU:O	2.17	0.45
1:C:1691:GLN:O	1:C:1695:LEU:HG	2.17	0.45
1:C:1843:LYS:HE2	1:C:1938:GLN:HG2	1.98	0.45
1:C:1924:GLU:N	1:C:1924:GLU:OE2	2.48	0.45
1:C:2384:ILE:HG22	1:C:2388:GLU:OE2	2.16	0.45
1:C:2527:LEU:O	1:C:2530:MET:HE3	2.16	0.45
1:C:2615:ARG:HB2	1:C:2618:MET:HG3	1.98	0.45
1:C:2870[B]:GLU:OE2	1:C:2939:ARG:NE	2.50	0.45
1:C:3253:ILE:HG22	1:C:3318:ASN:HB3	1.99	0.45
1:C:3368:ARG:HH22	1:C:3405:LEU:HD11	1.81	0.45
1:C:3644:LEU:HD21	1:C:3652:MET:SD	2.57	0.45
1:C:3768:SER:HA	1:C:3771:HIS:CD2	2.52	0.45
1:C:3787:LYS:HE3	1:C:3787:LYS:HB2	1.57	0.45
1:C:3813:GLN:NE2	1:C:3890:LEU:O	2.50	0.45
1:C:3821:LYS:O	1:C:3824:LYS:HE3	2.17	0.45
1:C:3950:ASN:O	1:C:3953:LYS:HG2	2.16	0.45
1:C:4634:GLU:HG2	1:C:4639:MET:HG2	1.98	0.45
1:C:4961:CYS:SG	1:C:4963:ILE:HD12	2.57	0.45

Continued on next page...

Continued from previous page...

Atom-1	Atom-2	Interatomic distance (Å)	Clash overlap (Å)
1:A:421:PHE:HE2	1:A:436:LEU:HD21	1.82	0.45
1:A:874:LEU:HD22	1:A:1049:TYR:CE2	2.51	0.45
1:A:1000:ARG:HB3	1:A:1021:LEU:HD12	1.99	0.45
1:A:1237:TRP:CE2	1:A:1607:ARG:HB2	2.52	0.45
1:A:1447:CYS:HB3	1:A:1555:LEU:HB3	1.99	0.45
1:A:1973:GLN:OE1	1:A:3641:LEU:HG	2.17	0.45
1:A:2967:MET:HA	1:A:2970:SER:HB3	1.97	0.45
1:A:3768:SER:HA	1:A:3771:HIS:CD2	2.52	0.45
1:A:4184:MET:SD	1:A:4188:ARG:NH2	2.77	0.45
1:A:4879:MET:CG	1:D:4578:LEU:HD12	2.43	0.45
2:E:71:ARG:HA	2:E:102:GLU:OE2	2.16	0.45
2:G:7:ILE:CB	1:C:719:LEU:HD21	2.46	0.45
1:B:1476:MET:O	1:B:1484:HIS:N	2.49	0.45
1:B:1623:ARG:NH2	1:B:1624:LEU:HA	2.32	0.45
1:B:1966:VAL:HG11	1:B:3650:CYS:SG	2.57	0.45
1:B:2287:ALA:O	1:B:2290:LEU:HB2	2.17	0.45
1:B:2902:HIS:CD2	1:B:2905:LEU:HG	2.52	0.45
1:B:3369:ALA:O	1:B:3373:VAL:HG13	2.17	0.45
1:B:3504:SER:O	1:B:3508:SER:N	2.48	0.45
1:B:4673:ARG:NH1	1:B:4782:VAL:HG22	2.32	0.45
1:B:4961:CYS:SG	1:B:4963:ILE:HD12	2.57	0.45
1:D:244:LEU:HB2	1:D:246:TYR:CZ	2.52	0.45
1:D:1000:ARG:HB3	1:D:1021:LEU:HD12	1.99	0.45
1:D:1252:HIS:CE1	1:D:1255:TYR:HD2	2.34	0.45
1:D:1843:LYS:HE2	1:D:1938:GLN:HG2	1.98	0.45
1:D:2015:GLU:HA	1:D:2018:GLU:HB2	1.97	0.45
1:D:2088:GLU:OE1	1:D:2088:GLU:N	2.50	0.45
1:D:2358:ILE:HG13	1:D:2359:ARG:NE	2.28	0.45
1:D:2496:PRO:HB3	1:D:2553:TYR:CE2	2.52	0.45
1:D:2555:CYS:CB	1:D:2599:GLN:HE21	2.27	0.45
1:D:2574:HIS:H	1:D:2574:HIS:CD2	2.35	0.45
1:D:3062:PRO:O	1:D:3065:VAL:HG22	2.17	0.45
1:D:3243:ILE:H	1:D:3243:ILE:HD12	1.82	0.45
1:D:3821:LYS:O	1:D:3824:LYS:HE3	2.17	0.45
1:D:4562:LEU:HD23	1:D:4657:CYS:SG	2.57	0.45
1:D:4716:TRP:CG	6:D:5304:A1BD2:C4	2.99	0.45
1:D:4755:GLU:OE1	1:D:4755:GLU:N	2.33	0.45
1:C:554:LEU:HD11	1:C:1593:PRO:HD3	1.99	0.45
1:C:2496:PRO:HB3	1:C:2553:TYR:CE2	2.52	0.45
1:C:3053:ARG:HD3	1:C:3056:LEU:HD13	1.99	0.45
1:C:4682:GLU:OE1	1:C:4723:LYS:HE2	2.17	0.45

Continued on next page...

Continued from previous page...

Atom-1	Atom-2	Interatomic distance (Å)	Clash overlap (Å)
1:C:4715:TYR:CE2	1:C:4717:ASP:HB3	2.51	0.45
1:A:1230:MET:HG3	1:A:1234:VAL:HG23	1.99	0.45
1:A:1433:TYR:CE2	1:A:1573:MET:HB2	2.51	0.45
1:A:1660:GLN:O	1:A:1660:GLN:NE2	2.48	0.45
1:A:2122:SER:HA	1:A:3721:LEU:HD11	1.99	0.45
1:A:2170:MET:SD	1:A:2171:GLY:N	2.90	0.45
1:A:2312:MET:O	1:A:2316:LYS:N	2.46	0.45
1:A:2585:THR:O	1:A:2589:LEU:HG	2.17	0.45
1:A:2630:VAL:HG11	1:A:2678:LEU:HD22	1.98	0.45
1:A:3062:PRO:O	1:A:3065:VAL:HG22	2.17	0.45
1:A:3172:ILE:HD12	1:A:3173:TYR:N	2.32	0.45
1:A:3442:PHE:CZ	1:A:3605:HIS:HB3	2.52	0.45
1:A:3533:ILE:HG22	1:A:3537:LYS:HZ2	1.81	0.45
1:A:4060:LYS:HA	1:A:4063:ASP:OD2	2.17	0.45
1:A:4189:ARG:HH12	1:A:4191:GLU:HG3	1.81	0.45
1:A:4813:LEU:O	1:A:4816:ILE:HG22	2.17	0.45
1:B:230:CYS:SG	1:B:258:SER:HB2	2.57	0.45
1:B:483:MET:HE3	1:B:486:LEU:HD21	1.98	0.45
1:B:1213:PHE:HD1	1:B:1216:ILE:HD12	1.82	0.45
1:B:1251:GLU:OE1	1:B:1251:GLU:N	2.34	0.45
1:B:2384:ILE:HG22	1:B:2388:GLU:OE2	2.16	0.45
1:B:2552:ARG:HH11	1:B:2599:GLN:HE22	1.64	0.45
1:B:2870[B]:GLU:OE2	1:B:2939:ARG:NE	2.50	0.45
1:B:3035:GLU:O	1:B:3038:MET:HG3	2.17	0.45
1:B:3053:ARG:HD3	1:B:3056:LEU:HD13	1.99	0.45
1:B:4060:LYS:HA	1:B:4063:ASP:OD2	2.17	0.45
1:B:4584:ASP:OD1	1:B:4584:ASP:N	2.50	0.45
1:D:765:GLN:H	1:D:765:GLN:CD	2.19	0.45
1:D:954:LYS:HA	1:D:954:LYS:HD2	1.75	0.45
1:D:1154:ASP:HB3	1:D:1157:GLU:HB3	1.99	0.45
1:D:1433:TYR:CE2	1:D:1573:MET:HB2	2.51	0.45
1:D:2005:GLN:O	1:D:2009:LEU:HG	2.17	0.45
1:D:2627:VAL:HA	1:D:2678:LEU:HD11	1.98	0.45
1:D:2650:ARG:NH2	1:D:2651:CYS:SG	2.89	0.45
1:D:2819:TRP:HE1	1:D:2881:ASN:CG	2.20	0.45
1:D:2960:LEU:HD12	1:D:3035:GLU:HG2	1.99	0.45
1:D:3015:LEU:HB3	1:D:3026:GLY:HA2	1.99	0.45
1:D:3051:ARG:HA	1:D:3131:TYR:OH	2.17	0.45
1:D:3172:ILE:HD12	1:D:3173:TYR:N	2.32	0.45
1:D:4715:TYR:CE2	1:D:4717:ASP:HB3	2.51	0.45
1:C:472:ARG:NH2	1:C:533:ASN:HA	2.31	0.45

Continued on next page...

Continued from previous page...

Atom-1	Atom-2	Interatomic distance (Å)	Clash overlap (Å)
1:C:579:GLN:HE22	1:C:582:HIS:CE1	2.35	0.45
1:C:3059:THR:O	1:C:3062:PRO:HD2	2.17	0.45
1:C:3316:LEU:HD22	1:C:3346:VAL:HA	1.99	0.45
1:C:3514:LEU:HA	1:C:3517:MET:CG	2.47	0.45
1:C:3535:LEU:HD23	1:C:3556:ASN:HD21	1.81	0.45
1:C:3655:GLU:O	1:C:3658:LYS:HG2	2.17	0.45
1:C:3923:LEU:O	1:C:3927:GLN:HG3	2.17	0.45
1:C:4578:LEU:HD12	1:C:4579:PHE:H	1.82	0.45
1:C:4813:LEU:O	1:C:4816:ILE:HG22	2.17	0.45
1:A:244:LEU:HB2	1:A:246:TYR:CZ	2.52	0.45
1:A:382:GLY:O	1:A:383:HIS:ND1	2.48	0.45
1:A:474:ARG:O	1:A:478:PHE:HD1	1.99	0.45
1:A:545:ASP:N	1:A:545:ASP:OD1	2.50	0.45
1:A:1286:MET:HG3	1:A:1288:PHE:CZ	2.52	0.45
1:A:1452:TRP:CD1	1:A:1452:TRP:N	2.85	0.45
1:A:1623:ARG:NH2	1:A:1624:LEU:HA	2.32	0.45
1:A:2293:GLN:O	1:A:2296:GLU:HB2	2.17	0.45
1:A:2627:VAL:HA	1:A:2678:LEU:HD11	1.98	0.45
1:A:2902:HIS:CD2	1:A:2905:LEU:HG	2.52	0.45
1:A:2960:LEU:HD12	1:A:3035:GLU:HG2	1.99	0.45
1:A:2997:PHE:O	1:A:3001:ILE:HB	2.17	0.45
1:A:3035:GLU:O	1:A:3038:MET:HG3	2.17	0.45
1:A:3539:ARG:O	1:A:3542:LEU:HB2	2.16	0.45
1:A:3719:ASP:OD2	1:A:3722:TYR:N	2.49	0.45
1:A:3889:GLN:NE2	1:A:3967:GLU:HB2	2.32	0.45
1:A:4085:ARG:HB2	1:A:4087:LEU:HD23	1.99	0.45
1:A:4562:LEU:HD23	1:A:4657:CYS:SG	2.57	0.45
1:A:4579:PHE:HA	1:B:4880:MET:HE3	1.99	0.45
1:A:4584:ASP:OD1	1:A:4584:ASP:N	2.50	0.45
1:A:4686:LEU:HA	1:A:4690:GLU:HB2	1.98	0.45
1:A:4716:TRP:CG	6:A:5304:A1BD2:C4	2.99	0.45
2:H:40:ARG:HH21	2:H:102:GLU:HG2	1.81	0.45
1:B:244:LEU:HB2	1:B:246:TYR:CZ	2.52	0.45
1:B:342:GLY:HA2	1:B:390:LEU:O	2.17	0.45
1:B:1237:TRP:CE2	1:B:1607:ARG:HB2	2.52	0.45
1:B:2088:GLU:N	1:B:2088:GLU:OE1	2.50	0.45
1:B:2231:SER:HB3	1:B:2234:ARG:HH21	1.82	0.45
1:B:3059:THR:O	1:B:3062:PRO:HD2	2.17	0.45
1:B:3062:PRO:O	1:B:3065:VAL:HG22	2.17	0.45
1:B:3327:LEU:HB2	1:B:3364:ARG:NH2	2.32	0.45
1:B:3368:ARG:HH22	1:B:3405:LEU:HD11	1.81	0.45

Continued on next page...

Continued from previous page...

Atom-1	Atom-2	Interatomic distance (Å)	Clash overlap (Å)
1:B:3428:ASN:OD1	1:B:3431:ALA:N	2.45	0.45
1:B:3923:LEU:O	1:B:3927:GLN:HG3	2.17	0.45
1:B:4904:PRO:HB2	1:B:4910:GLU:HB2	1.99	0.45
1:D:276:TRP:H	1:D:338:GLU:HG2	1.81	0.45
1:D:1085:SER:OG	1:D:1086:GLY:N	2.50	0.45
1:D:1252:HIS:HE1	1:D:1255:TYR:CD2	2.34	0.45
1:D:1810:LYS:O	1:D:1814:MET:SD	2.75	0.45
1:D:2189:LYS:NZ	1:D:2192:TYR:HB2	2.29	0.45
1:D:2502:MET:N	1:D:2502:MET:SD	2.89	0.45
1:D:3256:LEU:HB3	1:D:3266:MET:HE2	1.99	0.45
1:D:3514:LEU:HA	1:D:3517:MET:CG	2.46	0.45
1:D:3652:MET:HG2	1:D:3652:MET:H	1.60	0.45
1:D:4189:ARG:HH12	1:D:4191:GLU:HG3	1.81	0.45
1:D:4634:GLU:HG2	1:D:4639:MET:HG2	1.98	0.45
1:D:4673:ARG:NH1	1:D:4782:VAL:HG22	2.32	0.45
1:D:4995:LEU:HD22	1:D:5003:HIS:CE1	2.52	0.45
1:C:15:ARG:HD3	1:C:16:THR:N	2.31	0.45
1:C:484:LEU:HD23	1:C:539:LEU:HD12	1.99	0.45
1:C:734:GLY:O	1:C:736:HIS:ND1	2.50	0.45
1:C:2760:GLU:HG2	1:C:2797:PHE:CZ	2.52	0.45
1:C:3081:MET:HA	1:C:3089:LYS:HZ2	1.82	0.45
1:C:4562:LEU:HD23	1:C:4657:CYS:SG	2.57	0.45
1:A:664:PHE:CE2	1:A:779:PRO:HB3	2.53	0.44
1:A:1966:VAL:HG11	1:A:3650:CYS:SG	2.57	0.44
1:A:2107:GLN:NE2	1:A:3681:GLY:H	2.15	0.44
1:A:2902:HIS:HB3	1:A:2905:LEU:HB2	1.99	0.44
1:A:3179:LYS:HD3	1:A:3179:LYS:N	2.31	0.44
1:A:3232:LEU:HD13	1:A:3232:LEU:HA	1.84	0.44
1:A:3253:ILE:HG22	1:A:3318:ASN:HB3	1.99	0.44
1:A:4904:PRO:HB2	1:A:4910:GLU:HB2	1.99	0.44
1:B:510:GLU:OE1	1:B:510:GLU:N	2.49	0.44
1:B:931:THR:HG21	1:B:991:ASN:HD22	1.81	0.44
1:B:1106:ARG:HH11	1:B:1108:GLU:CD	2.21	0.44
1:B:1496:TRP:CE2	1:B:1498:GLY:HA3	2.52	0.44
1:B:1691:GLN:O	1:B:1695:LEU:HG	2.17	0.44
1:B:2231:SER:HA	1:B:2234:ARG:NE	2.31	0.44
1:B:3368:ARG:HA	1:B:3371:LYS:HE2	1.98	0.44
1:B:3768:SER:HA	1:B:3771:HIS:CD2	2.52	0.44
1:B:3821:LYS:O	1:B:3824:LYS:HE3	2.17	0.44
1:B:3889:GLN:NE2	1:B:3967:GLU:HB2	2.32	0.44
1:B:4682:GLU:OE1	1:B:4723:LYS:HE2	2.17	0.44

Continued on next page...

Continued from previous page...

Atom-1	Atom-2	Interatomic distance (Å)	Clash overlap (Å)
1:D:579:GLN:HB2	1:D:581:ASN:OD1	2.17	0.44
1:D:1033:ARG:HA	1:D:1036:ARG:NH1	2.32	0.44
1:D:1973:GLN:OE1	1:D:3641:LEU:HG	2.17	0.44
1:D:2751:LEU:O	1:D:2755:ILE:HG13	2.17	0.44
1:D:3059:THR:O	1:D:3062:PRO:HD2	2.17	0.44
1:D:3621:HIS:CE1	1:D:3623:LEU:HD23	2.52	0.44
1:D:3893:GLU:HA	1:D:3967:GLU:OE1	2.17	0.44
1:D:4723:LYS:HB2	1:D:4723:LYS:HE2	1.79	0.44
1:D:4813:LEU:O	1:D:4816:ILE:HG22	2.17	0.44
1:C:342:GLY:HA2	1:C:390:LEU:O	2.17	0.44
1:C:613:ALA:HB3	1:C:1676:LEU:HD13	1.99	0.44
1:C:1085:SER:OG	1:C:1086:GLY:N	2.50	0.44
1:C:1106:ARG:HH11	1:C:1108:GLU:CD	2.21	0.44
1:C:1252:HIS:CE1	1:C:1255:TYR:HD2	2.34	0.44
1:C:2328:GLY:HA3	1:C:2425:PHE:HE2	1.81	0.44
1:C:3172:ILE:HD12	1:C:3173:TYR:N	2.32	0.44
1:C:3506:GLN:H	1:C:3506:GLN:CD	2.20	0.44
1:C:4189:ARG:HH12	1:C:4191:GLU:HG3	1.81	0.44
1:A:910:PHE:HB2	1:A:918:ARG:HD3	1.98	0.44
1:A:1220:GLN:CD	1:D:3522:LEU:HB3	2.37	0.44
1:A:1496:TRP:CE2	1:A:1498:GLY:HA3	2.52	0.44
1:A:2237:CYS:HA	1:A:2240:CYS:SG	2.57	0.44
1:A:3015:LEU:HB3	1:A:3026:GLY:HA2	1.99	0.44
1:A:3575:LEU:HD21	1:B:1208:VAL:CG1	2.47	0.44
1:A:3621:HIS:CE1	1:A:3623:LEU:HD23	2.52	0.44
1:A:3923:LEU:O	1:A:3927:GLN:HG3	2.17	0.44
1:A:4837:LEU:HG	1:A:4935:LEU:HD22	1.99	0.44
1:A:4995:LEU:HD22	1:A:5003:HIS:CE1	2.52	0.44
2:G:84:ALA:O	2:G:93:PRO:HB3	2.17	0.44
1:B:179:TYR:HB3	1:B:197:GLN:HA	1.99	0.44
1:B:411:TYR:HE1	1:B:441:VAL:HG23	1.83	0.44
1:B:579:GLN:HB2	1:B:581:ASN:OD1	2.17	0.44
1:B:613:ALA:HB3	1:B:1676:LEU:HD13	2.00	0.44
1:B:738:LEU:H	1:B:738:LEU:HD12	1.83	0.44
1:B:1033:ARG:HA	1:B:1036:ARG:NH1	2.32	0.44
1:B:1579:MET:HE1	1:B:1595:LEU:HD13	1.99	0.44
1:B:2107:GLN:NE2	1:B:3683:GLN:OE1	2.31	0.44
1:B:2170:MET:SD	1:B:2171:GLY:N	2.90	0.44
1:B:2255:SER:O	1:B:2297:LYS:NZ	2.49	0.44
1:B:2336:ARG:HG3	1:B:2431:ASP:OD2	2.17	0.44
1:B:2819:TRP:HE1	1:B:2881:ASN:CG	2.20	0.44

Continued on next page...

Continued from previous page...

Atom-1	Atom-2	Interatomic distance (Å)	Clash overlap (Å)
1:B:2997:PHE:O	1:B:3001:ILE:HB	2.17	0.44
1:B:3046:LEU:O	1:B:3050:VAL:HG12	2.17	0.44
1:B:3655:GLU:O	1:B:3658:LYS:HG2	2.17	0.44
1:B:3813:GLN:NE2	1:B:3890:LEU:O	2.50	0.44
1:B:4189:ARG:HH12	1:B:4191:GLU:HG3	1.81	0.44
1:B:4562:LEU:HD23	1:B:4657:CYS:SG	2.57	0.44
1:B:4864:ASN:O	1:B:4865:LYS:HD3	2.18	0.44
1:D:734:GLY:O	1:D:736:HIS:ND1	2.50	0.44
1:D:892:THR:O	1:D:904:HIS:N	2.50	0.44
1:D:1452:TRP:CD1	1:D:1452:TRP:N	2.85	0.44
1:D:1452:TRP:CZ3	1:D:1550:PRO:HG3	2.52	0.44
1:D:2231:SER:HA	1:D:2234:ARG:NE	2.31	0.44
1:D:2381:GLU:HB2	1:D:2385:ARG:HH21	1.83	0.44
1:D:2503:VAL:HG11	1:D:2557:ALA:HB1	2.00	0.44
1:D:2630:VAL:HG11	1:D:2678:LEU:HD22	1.98	0.44
1:D:2870[B]:GLU:OE2	1:D:2939:ARG:NE	2.50	0.44
1:D:3384:LYS:HG3	1:D:3386:GLU:H	1.82	0.44
1:D:3506:GLN:H	1:D:3506:GLN:CD	2.20	0.44
1:D:3833:GLN:CD	1:D:3913:ILE:HG21	2.37	0.44
1:D:3906:GLN:NE2	1:D:3913:ILE:O	2.44	0.44
1:D:4060:LYS:HA	1:D:4063:ASP:OD2	2.17	0.44
1:D:4682:GLU:OE1	1:D:4723:LYS:HE2	2.17	0.44
1:D:4821:LYS:O	1:D:4821:LYS:HD3	2.18	0.44
1:D:4961:CYS:SG	1:D:4963:ILE:HD12	2.57	0.44
1:C:459:LEU:HB2	1:C:464:LYS:HG3	2.00	0.44
1:C:1033:ARG:HA	1:C:1036:ARG:NH1	2.32	0.44
1:C:1039:LEU:O	1:C:1043:VAL:HG23	2.17	0.44
1:C:1452:TRP:CZ3	1:C:1550:PRO:HG3	2.52	0.44
1:C:1568:LYS:HA	1:C:1568:LYS:HE3	1.98	0.44
1:C:1623:ARG:NH2	1:C:1624:LEU:HA	2.32	0.44
1:C:1973:GLN:OE1	1:C:3641:LEU:HG	2.17	0.44
1:C:2094:LEU:HA	1:C:2097:LEU:HG	2.00	0.44
1:C:2336:ARG:HG3	1:C:2431:ASP:OD2	2.17	0.44
1:C:2555:CYS:CB	1:C:2599:GLN:HE21	2.27	0.44
1:C:2770:LYS:HA	1:C:2786:LYS:HZ3	1.82	0.44
1:C:2825:LYS:HE3	1:C:2936:ALA:H	1.82	0.44
1:C:3369:ALA:O	1:C:3373:VAL:HG13	2.17	0.44
1:C:3442:PHE:CZ	1:C:3605:HIS:HB3	2.52	0.44
1:C:3629:ARG:O	1:C:3633:VAL:HG23	2.17	0.44
1:A:375:LYS:HD2	1:A:376:ALA:H	1.82	0.44
1:A:1815:LEU:O	1:A:1819:VAL:HG23	2.18	0.44

Continued on next page...

Continued from previous page...

Atom-1	Atom-2	Interatomic distance (Å)	Clash overlap (Å)
1:A:2088:GLU:OE1	1:A:2088:GLU:N	2.50	0.44
1:A:2760:GLU:HG2	1:A:2797:PHE:CZ	2.52	0.44
1:A:3080:VAL:O	1:A:3089:LYS:NZ	2.51	0.44
1:A:3243:ILE:H	1:A:3243:ILE:HD12	1.82	0.44
1:A:3384:LYS:HG3	1:A:3386:GLU:H	1.82	0.44
1:A:3384:LYS:CG	1:A:3386:GLU:HG3	2.48	0.44
1:A:3666:ASP:OD2	1:A:3667:HIS:N	2.50	0.44
2:E:21:THR:OG1	2:E:107:GLU:HB2	2.17	0.44
2:H:52:LYS:HB3	2:H:54:GLU:OE1	2.17	0.44
1:B:459:LEU:HB2	1:B:464:LYS:HG3	1.99	0.44
1:B:575:LEU:HD11	1:B:606:LEU:HD12	1.99	0.44
1:B:734:GLY:O	1:B:736:HIS:ND1	2.50	0.44
1:B:1581:LEU:HA	1:B:1584:ARG:HB2	1.99	0.44
1:B:2094:LEU:HA	1:B:2097:LEU:HG	2.00	0.44
1:B:2770:LYS:HA	1:B:2786:LYS:HZ3	1.83	0.44
1:B:3080:VAL:O	1:B:3089:LYS:NZ	2.51	0.44
1:B:4150:LEU:HD23	1:B:4150:LEU:HA	1.76	0.44
1:B:4240:ASP:OD1	1:B:4675:LYS:NZ	2.35	0.44
1:B:4813:LEU:O	1:B:4816:ILE:HG22	2.17	0.44
1:D:179:TYR:HB3	1:D:197:GLN:HA	2.00	0.44
1:D:437:PRO:O	1:D:441:VAL:HG12	2.16	0.44
1:D:441:VAL:O	1:D:445:LEU:HG	2.17	0.44
1:D:459:LEU:HB2	1:D:464:LYS:HG3	2.00	0.44
1:D:545:ASP:N	1:D:545:ASP:OD1	2.50	0.44
1:D:579:GLN:HE22	1:D:582:HIS:CE1	2.35	0.44
1:D:681:HIS:O	1:D:784:SER:N	2.42	0.44
1:D:1111:PRO:HD3	1:D:1605:TRP:NE1	2.31	0.44
1:D:1237:TRP:CE2	1:D:1607:ARG:HB2	2.52	0.44
1:D:1581:LEU:HA	1:D:1584:ARG:HB2	1.99	0.44
1:D:1623:ARG:NH2	1:D:1624:LEU:HA	2.32	0.44
1:D:1658:ASP:OD1	1:D:1659:LEU:N	2.48	0.44
1:D:1966:VAL:HG11	1:D:3650:CYS:SG	2.57	0.44
1:D:2094:LEU:HA	1:D:2097:LEU:HG	2.00	0.44
1:D:2287:ALA:HA	1:D:2290:LEU:HD12	1.99	0.44
1:D:2328:GLY:HA3	1:D:2425:PHE:HE2	1.81	0.44
1:D:3132:THR:HG23	1:D:3136:LEU:HB2	2.00	0.44
1:D:3253:ILE:HG22	1:D:3318:ASN:HB3	1.99	0.44
1:D:3316:LEU:HD22	1:D:3346:VAL:HA	1.99	0.44
1:D:3535:LEU:HD23	1:D:3556:ASN:HD21	1.81	0.44
1:D:3563:VAL:HG23	1:D:3569:LEU:HB3	1.98	0.44
1:D:3655:GLU:O	1:D:3658:LYS:HG2	2.17	0.44

Continued on next page...

Continued from previous page...

Atom-1	Atom-2	Interatomic distance (Å)	Clash overlap (Å)
1:D:3941:ASP:OD1	1:D:3941:ASP:N	2.51	0.44
1:D:4085:ARG:HB2	1:D:4087:LEU:HD23	1.99	0.44
1:C:244:LEU:HB2	1:C:246:TYR:CZ	2.52	0.44
1:C:411:TYR:HE1	1:C:441:VAL:HG23	1.83	0.44
1:C:437:PRO:O	1:C:441:VAL:HG12	2.16	0.44
1:C:595:ARG:HH22	1:C:1661:ARG:HH12	1.64	0.44
1:C:1000:ARG:HB3	1:C:1021:LEU:HD12	1.99	0.44
1:C:1966:VAL:HG11	1:C:3650:CYS:SG	2.57	0.44
1:C:2237:CYS:HA	1:C:2240:CYS:SG	2.57	0.44
1:C:2287:ALA:HA	1:C:2290:LEU:HD12	1.99	0.44
1:C:2980:VAL:HG11	1:C:2986:VAL:HG12	1.99	0.44
1:C:3384:LYS:HG3	1:C:3386:GLU:H	1.82	0.44
1:C:3812:VAL:O	1:C:3816:MET:HE2	2.17	0.44
1:C:3833:GLN:CD	1:C:3913:ILE:HG21	2.37	0.44
1:C:3889:GLN:NE2	1:C:3967:GLU:HB2	2.32	0.44
1:C:3941:ASP:OD1	1:C:3941:ASP:N	2.51	0.44
1:C:4821:LYS:O	1:C:4821:LYS:HD3	2.18	0.44
1:C:4866:SER:OG	1:C:4868:ASP:O	2.33	0.44
1:A:230:CYS:SG	1:A:258:SER:HB2	2.57	0.44
1:A:489:ASN:HB3	1:A:493:ARG:HH21	1.82	0.44
1:A:700:GLU:O	1:A:705:ASN:ND2	2.30	0.44
1:A:793:LEU:HD23	1:A:793:LEU:HA	1.83	0.44
1:A:1085:SER:OG	1:A:1086:GLY:N	2.50	0.44
1:A:1106:ARG:HH11	1:A:1108:GLU:CD	2.21	0.44
1:A:1154:ASP:HB3	1:A:1157:GLU:HB3	1.99	0.44
1:A:1671:ARG:NE	1:A:1671:ARG:O	2.51	0.44
1:A:2094:LEU:HD23	1:A:2094:LEU:H	1.81	0.44
1:A:2259:GLU:N	1:A:2297:LYS:HZ3	2.15	0.44
1:A:2819:TRP:HE1	1:A:2881:ASN:CG	2.20	0.44
1:A:2825:LYS:HE3	1:A:2936:ALA:H	1.82	0.44
1:A:3172:ILE:HD13	1:A:3194:LEU:CD2	2.47	0.44
1:A:4645:CYS:O	1:A:4649:LEU:HG	2.17	0.44
1:A:4821:LYS:O	1:A:4821:LYS:HD3	2.18	0.44
2:F:74:LEU:N	2:F:99:PHE:O	2.32	0.44
1:B:261:ARG:HB3	1:B:283:ARG:O	2.17	0.44
1:B:1093:GLU:N	1:B:1201:HIS:O	2.35	0.44
1:B:1748:PHE:CE1	1:B:1760:HIS:HA	2.53	0.44
1:B:1973:GLN:OE1	1:B:3641:LEU:HG	2.17	0.44
1:B:2825:LYS:HE3	1:B:2936:ALA:H	1.82	0.44
1:B:2883:HIS:CE1	1:B:2905:LEU:HD22	2.48	0.44
1:B:3256:LEU:HB3	1:B:3266:MET:HE2	1.98	0.44

Continued on next page...

Continued from previous page...

Atom-1	Atom-2	Interatomic distance (Å)	Clash overlap (Å)
1:B:3384:LYS:CG	1:B:3386:GLU:HG3	2.48	0.44
1:B:3545:THR:OG1	1:B:3547:GLU:OE1	2.21	0.44
1:B:4821:LYS:O	1:B:4821:LYS:HD3	2.18	0.44
1:D:38:ALA:HB2	1:D:65:CYS:SG	2.58	0.44
1:D:414:PHE:CZ	1:D:418:LEU:HD11	2.53	0.44
1:D:1131:ARG:NH1	1:D:1139:PHE:HB2	2.32	0.44
1:D:1671:ARG:NE	1:D:1671:ARG:O	2.51	0.44
1:D:1932:PRO:O	1:D:1936:LYS:HG3	2.18	0.44
1:D:2023:LEU:HD22	1:D:2027:ILE:HD13	2.00	0.44
1:D:2474:LEU:HD13	1:D:2496:PRO:HG3	2.00	0.44
1:D:2579:VAL:HA	1:D:2582:MET:SD	2.58	0.44
1:D:2760:GLU:HG2	1:D:2797:PHE:CZ	2.52	0.44
1:D:3105:LYS:HB2	1:D:3105:LYS:HE2	1.80	0.44
1:D:3384:LYS:CG	1:D:3386:GLU:HG3	2.48	0.44
1:C:892:THR:O	1:C:904:HIS:N	2.50	0.44
1:C:931:THR:HG21	1:C:991:ASN:HD22	1.81	0.44
1:C:2005:GLN:O	1:C:2009:LEU:HG	2.17	0.44
1:C:3048:ALA:O	1:C:3051:ARG:HB3	2.18	0.44
1:C:3062:PRO:O	1:C:3065:VAL:HG22	2.17	0.44
1:C:3243:ILE:H	1:C:3243:ILE:HD12	1.82	0.44
1:C:3666:ASP:OD2	1:C:3667:HIS:N	2.50	0.44
1:C:4645:CYS:O	1:C:4649:LEU:HG	2.17	0.44
1:C:4673:ARG:NH1	1:C:4782:VAL:HG22	2.32	0.44
1:C:4864:ASN:O	1:C:4865:LYS:HD3	2.18	0.44
1:A:38:ALA:HB2	1:A:65:CYS:SG	2.58	0.44
1:A:484:LEU:HD23	1:A:539:LEU:HD12	1.99	0.44
1:A:1932:PRO:O	1:A:1936:LYS:HG3	2.18	0.44
1:A:2094:LEU:HA	1:A:2097:LEU:HG	2.00	0.44
1:A:2675:THR:HG22	1:A:2710:LEU:HD21	2.00	0.44
1:A:2770:LYS:HA	1:A:2786:LYS:HZ3	1.83	0.44
1:A:2980:VAL:HG11	1:A:2986:VAL:HG12	1.99	0.44
1:A:3134:VAL:O	1:A:3138:PRO:HG2	2.18	0.44
1:A:3219:TYR:OH	1:A:3235:SER:N	2.51	0.44
1:A:3445:TRP:HA	1:A:3451:PHE:CD2	2.53	0.44
1:A:3813:GLN:NE2	1:A:3890:LEU:O	2.50	0.44
1:A:3999:MET:N	1:A:3999:MET:SD	2.90	0.44
2:H:55:VAL:HG13	1:D:1783:VAL:HG12	1.99	0.44
2:H:105:LYS:HD2	2:H:105:LYS:HA	1.68	0.44
1:B:414:PHE:CZ	1:B:418:LEU:HD11	2.53	0.44
1:B:579:GLN:HE22	1:B:582:HIS:CE1	2.35	0.44
1:B:592:LYS:HA	1:B:1580:PHE:CE2	2.52	0.44

Continued on next page...

Continued from previous page...

Atom-1	Atom-2	Interatomic distance (Å)	Clash overlap (Å)
1:B:663:TYR:CD2	1:B:804:PRO:HB3	2.53	0.44
1:B:892:THR:O	1:B:904:HIS:N	2.51	0.44
1:B:1154:ASP:HB3	1:B:1157:GLU:HB3	1.99	0.44
1:B:1230:MET:HG3	1:B:1234:VAL:HG23	1.99	0.44
1:B:1286:MET:HG3	1:B:1288:PHE:CZ	2.52	0.44
1:B:1660:GLN:O	1:B:1660:GLN:NE2	2.48	0.44
1:B:2005:GLN:O	1:B:2009:LEU:HG	2.17	0.44
1:B:2503:VAL:HG11	1:B:2557:ALA:HB1	2.00	0.44
1:B:2600:ARG:HA	1:B:2603:ILE:HD12	2.00	0.44
1:B:2960:LEU:HD12	1:B:3035:GLU:HG2	1.99	0.44
1:B:3132:THR:HG23	1:B:3136:LEU:HB2	2.00	0.44
1:B:3540:TYR:CZ	1:B:3549:VAL:HG21	2.53	0.44
1:B:3629:ARG:O	1:B:3633:VAL:HG23	2.18	0.44
1:D:392:ARG:HD2	1:D:393:CYS:N	2.33	0.44
1:D:551:LEU:HB3	1:D:589:LEU:HD11	1.99	0.44
1:D:829:TYR:O	1:D:840:VAL:N	2.45	0.44
1:D:892:THR:OG1	1:D:902:ARG:O	2.21	0.44
1:D:2293:GLN:O	1:D:2296:GLU:HB2	2.17	0.44
1:D:2825:LYS:HE3	1:D:2936:ALA:H	1.82	0.44
1:D:3048:ALA:O	1:D:3051:ARG:HB3	2.18	0.44
1:D:3547:GLU:H	1:D:3547:GLU:CD	2.19	0.44
1:D:5012:LYS:HE2	1:D:5012:LYS:HA	1.98	0.44
1:C:316:PHE:HB3	1:C:346:CYS:SG	2.58	0.44
1:C:575:LEU:HA	1:C:575:LEU:HD12	1.76	0.44
1:C:738:LEU:H	1:C:738:LEU:HD12	1.83	0.44
1:C:1932:PRO:O	1:C:1936:LYS:HG3	2.18	0.44
1:C:2552:ARG:HH11	1:C:2599:GLN:HE22	1.64	0.44
1:C:3035:GLU:O	1:C:3038:MET:HG3	2.17	0.44
1:C:3046:LEU:O	1:C:3050:VAL:HG12	2.17	0.44
1:C:3134:VAL:O	1:C:3138:PRO:HG2	2.18	0.44
1:C:3384:LYS:CG	1:C:3386:GLU:HG3	2.48	0.44
1:C:3571:TRP:HE3	1:C:3575:LEU:HD23	1.81	0.44
1:C:3999:MET:N	1:C:3999:MET:SD	2.90	0.44
1:C:4717:ASP:C	1:C:4718:LYS:HD3	2.38	0.44
1:A:316:PHE:HB3	1:A:346:CYS:SG	2.58	0.44
1:A:414:PHE:CZ	1:A:418:LEU:HD11	2.53	0.44
1:A:462:GLU:OE2	1:A:462:GLU:N	2.38	0.44
1:A:483:MET:HE3	1:A:486:LEU:HD21	1.98	0.44
1:A:1033:ARG:HA	1:A:1036:ARG:NH1	2.32	0.44
1:A:1252:HIS:CE1	1:A:1255:TYR:HD2	2.34	0.44
1:A:2336:ARG:HG3	1:A:2431:ASP:OD2	2.17	0.44

Continued on next page...

Continued from previous page...

Atom-1	Atom-2	Interatomic distance (Å)	Clash overlap (Å)
1:A:2552:ARG:HH11	1:A:2599:GLN:HE22	1.64	0.44
1:A:3368:ARG:O	1:A:3372:VAL:HG22	2.18	0.44
1:A:3527:PRO:HA	1:A:3530:GLN:CG	2.48	0.44
1:A:3620:TRP:HD1	1:A:3622:LYS:HZ2	1.65	0.44
1:A:3629:ARG:O	1:A:3633:VAL:HG23	2.18	0.44
1:A:4124:ASN:ND2	1:A:4126:GLU:OE2	2.51	0.44
1:A:4232:GLU:HB2	1:A:5019:TRP:HE1	1.83	0.44
1:A:4682:GLU:OE1	1:A:4723:LYS:HE2	2.17	0.44
1:B:421:PHE:HE2	1:B:436:LEU:HD21	1.82	0.44
1:B:462:GLU:H	1:B:462:GLU:CD	2.19	0.44
1:B:484:LEU:HD23	1:B:539:LEU:HD12	1.99	0.44
1:B:983:THR:O	1:B:987:ARG:HG3	2.18	0.44
1:B:1452:TRP:CZ3	1:B:1550:PRO:HG3	2.52	0.44
1:B:1807:LEU:HD23	1:B:1848:LEU:HD21	2.00	0.44
1:B:1815:LEU:O	1:B:1819:VAL:HG23	2.18	0.44
1:B:2902:HIS:HB3	1:B:2905:LEU:HB2	1.99	0.44
1:B:3068:LEU:HD13	1:B:3139:VAL:HG11	2.00	0.44
1:B:3253:ILE:HG22	1:B:3318:ASN:HB3	1.99	0.44
1:B:3445:TRP:HA	1:B:3451:PHE:CD2	2.53	0.44
1:B:3666:ASP:OD2	1:B:3667:HIS:N	2.50	0.44
1:D:23:GLN:HB3	1:D:34:LYS:HZ3	1.82	0.44
1:D:411:TYR:HE1	1:D:441:VAL:HG23	1.83	0.44
1:D:471:LEU:HA	1:D:474:ARG:NH1	2.33	0.44
1:D:489:ASN:HB3	1:D:493:ARG:HH21	1.82	0.44
1:D:1106:ARG:HH11	1:D:1108:GLU:CD	2.21	0.44
1:D:1230:MET:HG3	1:D:1234:VAL:HG23	1.99	0.44
1:D:1691:GLN:O	1:D:1695:LEU:HG	2.17	0.44
1:D:1748:PHE:CE1	1:D:1760:HIS:HA	2.53	0.44
1:D:2336:ARG:HG3	1:D:2431:ASP:OD2	2.17	0.44
1:D:2538:THR:O	1:D:2542:SER:OG	2.23	0.44
1:D:2798:SER:HB2	1:D:2800:LYS:NZ	2.33	0.44
1:D:3051:ARG:O	1:D:3053:ARG:NH2	2.45	0.44
1:D:3368:ARG:HA	1:D:3371:LYS:HE2	1.99	0.44
1:D:3369:ALA:O	1:D:3373:VAL:HG13	2.17	0.44
1:D:3525:CYS:SG	1:D:3599:VAL:HG11	2.58	0.44
1:D:3629:ARG:O	1:D:3633:VAL:HG23	2.18	0.44
1:D:4124:ASN:ND2	1:D:4126:GLU:OE2	2.51	0.44
1:D:4645:CYS:O	1:D:4649:LEU:HG	2.17	0.44
1:D:4843:LEU:HD22	1:C:4823:LEU:HD22	1.98	0.44
1:C:38:ALA:HB2	1:C:65:CYS:SG	2.58	0.44
1:C:283:ARG:HH11	1:C:288:GLY:HA2	1.83	0.44

Continued on next page...

Continued from previous page...

Atom-1	Atom-2	Interatomic distance (Å)	Clash overlap (Å)
1:C:414:PHE:CZ	1:C:418:LEU:HD11	2.53	0.44
1:C:1242:LEU:HD21	1:C:1458:HIS:CD2	2.53	0.44
1:C:1815:LEU:O	1:C:1819:VAL:HG23	2.18	0.44
1:C:2122:SER:HA	1:C:3721:LEU:HD11	1.99	0.44
1:C:2293:GLN:O	1:C:2296:GLU:HB2	2.18	0.44
1:C:3051:ARG:HA	1:C:3131:TYR:OH	2.17	0.44
1:C:3132:THR:HG23	1:C:3136:LEU:HB2	2.00	0.44
1:C:3256:LEU:HB3	1:C:3266:MET:HE2	1.99	0.44
1:C:4584:ASP:N	1:C:4584:ASP:OD1	2.50	0.44
1:C:4995:LEU:HD22	1:C:5003:HIS:CE1	2.52	0.44
1:A:267:ILE:O	1:A:270:SER:OG	2.24	0.44
1:A:411:TYR:HE1	1:A:441:VAL:HG23	1.83	0.44
1:A:575:LEU:HD11	1:A:606:LEU:HD12	2.00	0.44
1:A:738:LEU:HD12	1:A:738:LEU:H	1.83	0.44
1:A:892:THR:O	1:A:904:HIS:N	2.50	0.44
1:A:2023:LEU:HD22	1:A:2027:ILE:HD13	2.00	0.44
1:A:2231:SER:HB3	1:A:2234:ARG:HH21	1.81	0.44
1:A:2288:LEU:HB3	1:A:3849:ARG:HG3	1.99	0.44
1:A:2798:SER:HB2	1:A:2800:LYS:NZ	2.33	0.44
1:A:3173:TYR:CG	1:A:3243:ILE:HG13	2.53	0.44
2:H:53:GLN:NE2	2:H:57:ARG:HB2	2.31	0.44
2:G:17:LYS:O	2:G:17:LYS:HD3	2.18	0.44
1:B:54:ASN:HB3	1:B:57:ASN:HB2	1.99	0.44
1:B:554:LEU:HD11	1:B:1593:PRO:HD3	1.99	0.44
1:B:582:HIS:O	1:B:585:SER:OG	2.28	0.44
1:B:2122:SER:HA	1:B:3721:LEU:HD11	1.99	0.44
1:B:2293:GLN:O	1:B:2296:GLU:HB2	2.17	0.44
1:B:2381:GLU:HB2	1:B:2385:ARG:HH21	1.83	0.44
1:B:3219:TYR:OH	1:B:3235:SER:N	2.51	0.44
1:B:3478:MET:O	1:C:1141:ARG:HB2	2.18	0.44
1:B:3621:HIS:CE1	1:B:3623:LEU:HD23	2.52	0.44
1:B:3829:PHE:CE2	1:B:3906:GLN:HG2	2.53	0.44
1:B:3893:GLU:HA	1:B:3967:GLU:OE1	2.17	0.44
1:B:4067:LYS:HB2	1:B:4067:LYS:HE3	1.75	0.44
1:B:4085:ARG:HB2	1:B:4087:LEU:HD23	1.99	0.44
1:B:4124:ASN:ND2	1:B:4126:GLU:OE2	2.51	0.44
1:B:4232:GLU:HB2	1:B:5019:TRP:HE1	1.83	0.44
1:D:469:ARG:NH2	1:D:3710:LEU:O	2.48	0.44
1:D:592:LYS:HA	1:D:1580:PHE:CE2	2.52	0.44
1:D:1093:GLU:N	1:D:1201:HIS:O	2.35	0.44
1:D:1242:LEU:HD21	1:D:1458:HIS:CD2	2.53	0.44

Continued on next page...

Continued from previous page...

Atom-1	Atom-2	Interatomic distance (Å)	Clash overlap (Å)
1:D:1286:MET:HG3	1:D:1288:PHE:CZ	2.52	0.44
1:D:2170:MET:SD	1:D:2171:GLY:N	2.90	0.44
1:D:3046:LEU:O	1:D:3050:VAL:HG12	2.17	0.44
1:D:3172:ILE:HD13	1:D:3194:LEU:CD2	2.47	0.44
1:D:3219:TYR:OH	1:D:3235:SER:N	2.51	0.44
1:D:3442:PHE:CZ	1:D:3605:HIS:HB3	2.52	0.44
1:D:3889:GLN:NE2	1:D:3967:GLU:HB2	2.32	0.44
1:D:4578:LEU:HD12	1:D:4579:PHE:H	1.82	0.44
1:D:4584:ASP:OD1	1:D:4584:ASP:N	2.50	0.44
1:D:4877:ASP:HA	1:C:4582:VAL:HG22	2.00	0.44
1:C:441:VAL:O	1:C:445:LEU:HG	2.17	0.44
1:C:663:TYR:CD2	1:C:804:PRO:HB3	2.53	0.44
1:C:860:GLN:O	1:C:930:LYS:HD3	2.17	0.44
1:C:1496:TRP:CE2	1:C:1498:GLY:HA3	2.52	0.44
1:C:1612:PHE:O	1:C:1614:GLN:NE2	2.44	0.44
1:C:2902:HIS:HB3	1:C:2905:LEU:HB2	1.99	0.44
1:C:2960:LEU:HD12	1:C:3035:GLU:HG2	1.99	0.44
1:C:3196:ARG:NH1	1:C:3196:ARG:HA	2.33	0.44
1:C:3219:TYR:OH	1:C:3235:SER:N	2.51	0.44
1:C:3540:TYR:CZ	1:C:3549:VAL:HG21	2.53	0.44
1:C:3563:VAL:HG23	1:C:3569:LEU:HB3	1.98	0.44
1:C:4060:LYS:HA	1:C:4063:ASP:OD2	2.17	0.44
1:C:5017:ARG:HG3	1:C:5017:ARG:HH11	1.83	0.44
1:A:592:LYS:HA	1:A:1580:PHE:CE2	2.52	0.44
1:A:734:GLY:O	1:A:736:HIS:ND1	2.50	0.44
1:A:884:LEU:HA	1:A:887:ILE:HG22	2.00	0.44
1:A:1261:ASP:OD2	1:A:1262:GLY:N	2.51	0.44
1:A:2313:LEU:HD12	1:A:2316:LYS:HE2	2.00	0.44
1:A:2579:VAL:HA	1:A:2582:MET:SD	2.58	0.44
1:A:2600:ARG:HA	1:A:2603:ILE:HD12	2.00	0.44
1:A:2757:LYS:HD3	1:A:2761:TYR:CD2	2.53	0.44
1:A:3525:CYS:SG	1:A:3599:VAL:HG11	2.58	0.44
1:A:3540:TYR:CZ	1:A:3549:VAL:HG21	2.53	0.44
1:A:3893:GLU:HA	1:A:3967:GLU:OE1	2.17	0.44
1:A:4243:PHE:O	1:A:4247:ILE:HG12	2.18	0.44
1:A:4717:ASP:C	1:A:4718:LYS:HD3	2.38	0.44
2:E:87:HIS:HB3	2:E:91:ILE:H	1.83	0.44
1:B:38:ALA:HB2	1:B:65:CYS:SG	2.58	0.44
1:B:267:ILE:O	1:B:270:SER:OG	2.24	0.44
1:B:469:ARG:NH2	1:B:3710:LEU:O	2.48	0.44
1:B:471:LEU:HA	1:B:474:ARG:NH1	2.33	0.44

Continued on next page...

Continued from previous page...

Atom-1	Atom-2	Interatomic distance (Å)	Clash overlap (Å)
1:B:892:THR:OG1	1:B:902:ARG:O	2.21	0.44
1:B:1290:ARG:HB3	1:B:1598:GLN:HB2	2.00	0.44
1:B:1643:GLU:H	1:B:1643:GLU:CD	2.15	0.44
1:B:1932:PRO:O	1:B:1936:LYS:HG3	2.18	0.44
1:B:3172:ILE:HD12	1:B:3173:TYR:N	2.32	0.44
1:B:3243:ILE:HD12	1:B:3243:ILE:H	1.82	0.44
1:B:3384:LYS:HG3	1:B:3386:GLU:H	1.82	0.44
1:B:3451:PHE:HA	1:B:3454:GLU:OE2	2.18	0.44
1:B:3563:VAL:HG23	1:B:3569:LEU:HB3	1.98	0.44
1:B:3762:ARG:HH12	1:B:4753:HIS:C	2.22	0.44
1:B:4185:GLY:HA3	1:B:4189:ARG:O	2.18	0.44
1:D:316:PHE:HB3	1:D:346:CYS:SG	2.58	0.44
1:D:421:PHE:HE2	1:D:436:LEU:HD21	1.82	0.44
1:D:575:LEU:HD11	1:D:606:LEU:HD12	2.00	0.44
1:D:589:LEU:HA	1:D:592:LYS:HD3	2.00	0.44
1:D:931:THR:HG21	1:D:991:ASN:HD22	1.81	0.44
1:D:1815:LEU:O	1:D:1819:VAL:HG23	2.18	0.44
1:D:2643:LEU:HA	1:D:2646:ASN:ND2	2.33	0.44
1:D:2770:LYS:HA	1:D:2786:LYS:HZ3	1.83	0.44
1:D:3035:GLU:O	1:D:3038:MET:HG3	2.17	0.44
1:D:3068:LEU:HD13	1:D:3139:VAL:HG11	2.00	0.44
1:D:3527:PRO:HA	1:D:3530:GLN:CG	2.48	0.44
1:D:3768:SER:HA	1:D:3771:HIS:CD2	2.52	0.44
1:D:3825:GLU:OE2	1:D:3827:GLY:N	2.48	0.44
1:C:54:ASN:HB3	1:C:57:ASN:HB2	2.00	0.44
1:C:471:LEU:HA	1:C:474:ARG:NH1	2.33	0.44
1:C:613:ALA:H	1:C:1676:LEU:HD13	1.83	0.44
1:C:772:ASN:HB2	1:C:1470:ARG:HH11	1.83	0.44
1:C:983:THR:O	1:C:987:ARG:HG3	2.18	0.44
1:C:1261:ASP:OD2	1:C:1262:GLY:N	2.51	0.44
1:C:1748:PHE:CE1	1:C:1760:HIS:HA	2.53	0.44
1:C:1980:LEU:HD13	1:C:1994:ARG:HD3	2.00	0.44
1:C:2368:LEU:N	1:C:2374:SER:O	2.34	0.44
1:C:2798:SER:HB2	1:C:2800:LYS:NZ	2.33	0.44
1:C:3397:GLU:O	1:C:3400:VAL:HG22	2.18	0.44
1:C:3451:PHE:HA	1:C:3454:GLU:OE2	2.18	0.44
1:A:37:LEU:HD12	1:A:37:LEU:HA	1.80	0.44
1:A:159:GLU:OE2	1:A:160:GLY:N	2.48	0.44
1:A:261:ARG:HB3	1:A:283:ARG:O	2.17	0.44
1:A:426:ARG:HG3	1:A:431:PRO:HA	2.00	0.44
1:A:860:GLN:O	1:A:930:LYS:HD3	2.17	0.44

Continued on next page...

Continued from previous page...

Atom-1	Atom-2	Interatomic distance (Å)	Clash overlap (Å)
1:A:1220:GLN:HA	1:D:3522:LEU:HD22	1.99	0.44
1:A:1263:THR:N	1:A:1266:THR:O	2.33	0.44
1:A:1731:LEU:HA	1:A:1772:ARG:NH1	2.33	0.44
1:A:2503:VAL:HG11	1:A:2557:ALA:HB1	2.00	0.44
1:A:2522:LEU:HB3	1:A:2527:LEU:HG	2.00	0.44
1:A:3046:LEU:O	1:A:3050:VAL:HG12	2.17	0.44
1:A:3105:LYS:HB2	1:A:3105:LYS:HE2	1.80	0.44
1:A:3132:THR:HG23	1:A:3136:LEU:HB2	2.00	0.44
1:A:3236:VAL:HA	1:A:3239:MET:HE2	1.99	0.44
1:A:3316:LEU:HD22	1:A:3346:VAL:HA	1.99	0.44
1:A:3829:PHE:CE2	1:A:3906:GLN:HG2	2.53	0.44
1:A:3892:CYS:SG	1:A:3967:GLU:HG3	2.58	0.44
1:A:4160:LEU:HD12	1:A:4160:LEU:HA	1.89	0.44
2:G:42:ARG:HB3	2:G:44:LYS:NZ	2.33	0.44
1:B:316:PHE:HB3	1:B:346:CYS:SG	2.58	0.44
1:B:681:HIS:O	1:B:784:SER:N	2.42	0.44
1:B:978:THR:O	1:B:982:THR:HG23	2.18	0.44
1:B:1101:ARG:HB3	1:B:1123:VAL:HB	2.00	0.44
1:B:1980:LEU:HD13	1:B:1994:ARG:HD3	2.00	0.44
1:B:1987:SER:O	1:B:1991:THR:OG1	2.20	0.44
1:B:2023:LEU:HD22	1:B:2027:ILE:HD13	2.00	0.44
1:B:2675:THR:HG22	1:B:2710:LEU:HD21	2.00	0.44
1:B:3628:ARG:HD3	1:B:3632:VAL:HG13	2.00	0.44
1:B:4651:THR:HG1	1:B:4803:HIS:CD2	2.36	0.44
1:B:4717:ASP:C	1:B:4718:LYS:HD3	2.38	0.44
1:B:4995:LEU:HD22	1:B:5003:HIS:CE1	2.52	0.44
1:D:664:PHE:CE2	1:D:779:PRO:HB3	2.53	0.44
1:D:738:LEU:HD12	1:D:738:LEU:H	1.83	0.44
1:D:860:GLN:O	1:D:930:LYS:HD3	2.17	0.44
1:D:1516:ILE:HA	1:D:1531:ALA:HA	2.00	0.44
1:D:2237:CYS:HA	1:D:2240:CYS:SG	2.57	0.44
1:D:3134:VAL:O	1:D:3138:PRO:HG2	2.18	0.44
1:D:3540:TYR:CZ	1:D:3549:VAL:HG21	2.53	0.44
1:D:4864:ASN:O	1:D:4865:LYS:HD3	2.18	0.44
1:D:4961:CYS:SG	1:D:4983:HIS:CE1	3.11	0.44
1:C:426:ARG:HG3	1:C:431:PRO:HA	2.00	0.44
1:C:1263:THR:N	1:C:1266:THR:O	2.33	0.44
1:C:1716:ILE:HG23	1:C:1847:THR:HG21	1.98	0.44
1:C:2170:MET:SD	1:C:2171:GLY:N	2.90	0.44
1:C:2579:VAL:HA	1:C:2582:MET:SD	2.58	0.44
1:C:2600:ARG:HA	1:C:2603:ILE:HD12	2.00	0.44

Continued on next page...

Continued from previous page...

Atom-1	Atom-2	Interatomic distance (Å)	Clash overlap (Å)
1:C:2757:LYS:HD3	1:C:2761:TYR:CD2	2.53	0.44
1:C:3015:LEU:HB3	1:C:3026:GLY:HA2	1.99	0.44
1:C:3051:ARG:O	1:C:3053:ARG:NH2	2.45	0.44
1:C:3172:ILE:HD13	1:C:3194:LEU:CD2	2.47	0.44
1:C:3762:ARG:HH12	1:C:4753:HIS:C	2.22	0.44
1:C:3885:PHE:CE1	1:C:3919:THR:HG23	2.53	0.44
1:C:4563:ARG:HA	1:C:4563:ARG:HD2	1.82	0.44
1:C:4837:LEU:HG	1:C:4935:LEU:HD22	1.99	0.44
1:A:471:LEU:HA	1:A:474:ARG:NH1	2.33	0.43
1:A:978:THR:O	1:A:982:THR:HG23	2.18	0.43
1:A:1280:GLN:OE1	1:A:1281:ASN:N	2.38	0.43
1:A:1577:ALA:HB1	1:A:1584:ARG:HA	2.00	0.43
1:A:1748:PHE:HE1	1:A:1760:HIS:HA	1.83	0.43
1:A:3825:GLU:OE2	1:A:3827:GLY:N	2.48	0.43
1:A:3844:LEU:HD23	1:A:3844:LEU:HA	1.84	0.43
1:A:4732:PHE:CE1	1:A:4736:ARG:HD2	2.53	0.43
1:A:4960:ILE:HG21	1:A:4988:TYR:HE2	1.83	0.43
1:B:375:LYS:HD2	1:B:376:ALA:H	1.82	0.43
1:B:884:LEU:HA	1:B:887:ILE:HG22	2.00	0.43
1:B:1242:LEU:HD21	1:B:1458:HIS:CD2	2.53	0.43
1:B:1671:ARG:O	1:B:1671:ARG:NE	2.51	0.43
1:B:2313:LEU:HD12	1:B:2316:LYS:HE2	2.00	0.43
1:B:2534:ALA:HB2	1:B:2585:THR:HG23	2.00	0.43
1:B:2574:HIS:H	1:B:2574:HIS:CD2	2.35	0.43
1:B:3051:ARG:HA	1:B:3131:TYR:OH	2.17	0.43
1:B:3478:MET:HE3	1:C:1141:ARG:NH1	2.24	0.43
1:B:3892:CYS:SG	1:B:3967:GLU:HG3	2.58	0.43
1:B:4578:LEU:HD12	1:B:4579:PHE:H	1.82	0.43
1:B:4723:LYS:HE2	1:B:4723:LYS:HB2	1.79	0.43
1:B:4732:PHE:CE1	1:B:4736:ARG:HD2	2.53	0.43
1:D:267:ILE:O	1:D:270:SER:OG	2.24	0.43
1:D:753:PRO:HB2	1:D:771:PHE:CZ	2.53	0.43
1:D:1106:ARG:CZ	1:D:1109:LEU:HA	2.48	0.43
1:D:1213:PHE:HD1	1:D:1216:ILE:HD12	1.82	0.43
1:D:1496:TRP:CE2	1:D:1498:GLY:HA3	2.52	0.43
1:D:2287:ALA:O	1:D:2290:LEU:HB2	2.17	0.43
1:D:2360:LYS:O	1:D:2363:CYS:HB2	2.18	0.43
1:D:2675:THR:HG22	1:D:2710:LEU:HD21	2.00	0.43
1:D:3397:GLU:O	1:D:3400:VAL:HG22	2.18	0.43
1:D:3666:ASP:OD2	1:D:3667:HIS:N	2.51	0.43
1:D:4069:LYS:HD2	1:D:4069:LYS:HA	1.78	0.43

Continued on next page...

Continued from previous page...

Atom-1	Atom-2	Interatomic distance (Å)	Clash overlap (Å)
1:C:111:HIS:HD2	1:C:114:SER:HB3	1.83	0.43
1:C:421:PHE:HE2	1:C:436:LEU:HD21	1.82	0.43
1:C:551:LEU:HB3	1:C:589:LEU:HD11	2.00	0.43
1:C:1447:CYS:HB3	1:C:1555:LEU:HB3	1.99	0.43
1:C:1807:LEU:HD23	1:C:1848:LEU:HD21	2.00	0.43
1:C:2503:VAL:HG11	1:C:2557:ALA:HB1	2.00	0.43
1:C:2751:LEU:O	1:C:2755:ILE:HG13	2.17	0.43
1:C:3035:GLU:HG3	1:C:3038:MET:HE3	2.00	0.43
1:C:3105:LYS:HB2	1:C:3105:LYS:HE2	1.80	0.43
1:C:3270:ILE:O	1:C:3275:PRO:HD3	2.18	0.43
1:C:3562:LYS:HD3	1:C:3562:LYS:HA	1.60	0.43
1:C:3621:HIS:CE1	1:C:3623:LEU:HD23	2.52	0.43
1:C:4160:LEU:HD12	1:C:4160:LEU:HA	1.89	0.43
1:C:4732:PHE:CE1	1:C:4736:ARG:HD2	2.53	0.43
1:A:179:TYR:HB3	1:A:197:GLN:HA	2.00	0.43
1:A:183:SER:OG	1:A:186:SER:OG	2.32	0.43
1:A:259:LEU:HD21	1:A:393:CYS:SG	2.58	0.43
1:A:392:ARG:HD2	1:A:393:CYS:N	2.33	0.43
1:A:459:LEU:HB2	1:A:464:LYS:HG3	1.99	0.43
1:A:551:LEU:HB3	1:A:589:LEU:HD11	1.99	0.43
1:A:925:SER:O	1:A:928:THR:OG1	2.30	0.43
1:A:1590:GLN:OE1	1:A:1590:GLN:N	2.51	0.43
1:A:2005:GLN:O	1:A:2009:LEU:HG	2.17	0.43
1:A:2381:GLU:HB2	1:A:2385:ARG:HH21	1.83	0.43
1:A:2643:LEU:HA	1:A:2646:ASN:ND2	2.33	0.43
1:A:3398:PHE:HD1	1:A:3401:LEU:HD11	1.84	0.43
1:A:3451:PHE:HA	1:A:3454:GLU:OE2	2.18	0.43
1:A:3522:LEU:HB3	1:B:1220:GLN:CG	2.48	0.43
1:A:4067:LYS:HB2	1:A:4067:LYS:HE3	1.75	0.43
2:E:22:CYS:HB2	2:E:48:PHE:CZ	2.53	0.43
2:E:66:MET:HE2	2:E:70:GLN:HG2	2.01	0.43
2:H:63:VAL:O	2:H:66:MET:HB3	2.18	0.43
2:G:93:PRO:O	2:G:94:HIS:ND1	2.51	0.43
2:F:22:CYS:HB2	2:F:48:PHE:CE1	2.54	0.43
2:F:25:HIS:HB2	2:F:104:LEU:HD21	2.00	0.43
1:B:663:TYR:CE1	1:B:745:SER:HB2	2.44	0.43
1:B:664:PHE:CE2	1:B:779:PRO:HB3	2.53	0.43
1:B:1106:ARG:HH21	1:B:1120:LEU:HD13	1.83	0.43
1:B:1590:GLN:OE1	1:B:1590:GLN:N	2.51	0.43
1:B:1731:LEU:HA	1:B:1772:ARG:NH1	2.33	0.43
1:B:2751:LEU:O	1:B:2755:ILE:HG13	2.17	0.43

Continued on next page...

Continued from previous page...

Atom-1	Atom-2	Interatomic distance (Å)	Clash overlap (Å)
1:B:3033:ASN:O	1:B:3037:GLU:HG2	2.18	0.43
1:B:3160:ASP:HA	1:B:3163:VAL:HG12	2.00	0.43
1:B:3196:ARG:NH1	1:B:3196:ARG:HA	2.33	0.43
1:B:3368:ARG:O	1:B:3372:VAL:HG22	2.18	0.43
1:B:3527:PRO:HA	1:B:3530:GLN:CG	2.48	0.43
1:B:4069:LYS:HD2	1:B:4069:LYS:HA	1.78	0.43
1:B:4159:ARG:HA	1:B:4162:ASN:ND2	2.32	0.43
1:D:157:ARG:HA	1:D:157:ARG:HD3	1.67	0.43
1:D:230:CYS:SG	1:D:258:SER:HB2	2.57	0.43
1:D:247:TYR:O	1:D:373:LYS:HA	2.18	0.43
1:D:663:TYR:CD2	1:D:804:PRO:HB3	2.53	0.43
1:D:663:TYR:CE1	1:D:745:SER:HB2	2.44	0.43
1:D:1074:ILE:HG12	1:D:1605:TRP:HH2	1.83	0.43
1:D:1274:HIS:CD2	1:D:1277:TRP:HB2	2.54	0.43
1:D:1731:LEU:HA	1:D:1772:ARG:NH1	2.33	0.43
1:D:1827:ARG:O	1:D:1829:PRO:HD3	2.18	0.43
1:D:2902:HIS:HB3	1:D:2905:LEU:HB2	1.99	0.43
1:D:2980:VAL:HG11	1:D:2986:VAL:HG12	1.99	0.43
1:D:3053:ARG:HD3	1:D:3056:LEU:HD13	1.99	0.43
1:D:3080:VAL:O	1:D:3089:LYS:NZ	2.51	0.43
1:D:3398:PHE:HD1	1:D:3401:LEU:HD11	1.84	0.43
1:D:3445:TRP:HA	1:D:3451:PHE:CD2	2.53	0.43
1:D:3589:PRO:O	1:D:3592:ILE:HG22	2.19	0.43
1:D:3812:VAL:O	1:D:3816:MET:HE2	2.18	0.43
1:D:3892:CYS:SG	1:D:3967:GLU:HG3	2.58	0.43
1:D:4561:THR:O	1:D:4565:LEU:HG	2.18	0.43
1:C:157:ARG:HD3	1:C:157:ARG:HA	1.67	0.43
1:C:1206:GLN:HA	1:C:1227:ALA:O	2.18	0.43
1:C:1671:ARG:NE	1:C:1671:ARG:O	2.51	0.43
1:C:1748:PHE:HE1	1:C:1760:HIS:HA	1.83	0.43
1:C:2023:LEU:HD22	1:C:2027:ILE:HD13	2.00	0.43
1:C:2381:GLU:HB2	1:C:2385:ARG:HH21	1.83	0.43
1:C:4124:ASN:ND2	1:C:4126:GLU:OE2	2.51	0.43
1:C:4572:ALA:O	1:C:4576:ILE:HG13	2.19	0.43
1:C:4651:THR:HG1	1:C:4803:HIS:CD2	2.36	0.43
1:C:4961:CYS:SG	1:C:4983:HIS:CE1	3.11	0.43
1:A:247:TYR:O	1:A:373:LYS:HA	2.18	0.43
1:A:818:ARG:NE	1:A:1029:GLU:OE1	2.51	0.43
1:A:1220:GLN:OE1	1:D:3522:LEU:CD2	2.66	0.43
1:A:1242:LEU:HD21	1:A:1458:HIS:CD2	2.53	0.43
1:A:1710:GLY:O	1:A:1714:LEU:HG	2.18	0.43

Continued on next page...

Continued from previous page...

Atom-1	Atom-2	Interatomic distance (Å)	Clash overlap (Å)
1:A:1748:PHE:CE1	1:A:1760:HIS:HA	2.53	0.43
1:A:2538:THR:O	1:A:2542:SER:N	2.40	0.43
1:A:3048:ALA:O	1:A:3051:ARG:HB3	2.18	0.43
1:A:3053:ARG:HD3	1:A:3056:LEU:HD13	1.99	0.43
1:A:3059:THR:O	1:A:3062:PRO:HD2	2.17	0.43
1:A:3068:LEU:HD13	1:A:3139:VAL:HG11	2.00	0.43
1:A:3281:LEU:HB3	1:A:3282:PRO:HD3	2.00	0.43
1:A:3655:GLU:O	1:A:3658:LYS:HG2	2.17	0.43
1:A:4159:ARG:HA	1:A:4162:ASN:ND2	2.32	0.43
1:A:4651:THR:HG1	1:A:4803:HIS:CD2	2.36	0.43
1:A:4864:ASN:O	1:A:4865:LYS:HD3	2.18	0.43
2:H:21:THR:N	2:H:49:MET:HE2	2.33	0.43
2:G:40:ARG:HD3	1:C:674:PHE:CE2	2.52	0.43
1:B:394:GLN:NE2	1:B:396:GLU:HG3	2.34	0.43
1:B:589:LEU:HA	1:B:592:LYS:HD3	2.00	0.43
1:B:1261:ASP:OD2	1:B:1262:GLY:N	2.51	0.43
1:B:2288:LEU:HB3	1:B:3849:ARG:HG3	1.99	0.43
1:B:2757:LYS:HD3	1:B:2761:TYR:CD2	2.53	0.43
1:B:3015:LEU:HB3	1:B:3026:GLY:HA2	1.99	0.43
1:B:3173:TYR:CG	1:B:3243:ILE:HG13	2.53	0.43
1:B:3352:GLU:OE2	1:B:3352:GLU:N	2.34	0.43
1:B:3522:LEU:HA	1:B:3525:CYS:SG	2.58	0.43
1:B:3885:PHE:CE1	1:B:3919:THR:HG23	2.53	0.43
1:B:3999:MET:N	1:B:3999:MET:SD	2.90	0.43
1:B:4546:VAL:HA	1:B:4549:VAL:HG22	2.01	0.43
1:B:4960:ILE:HG21	1:B:4988:TYR:HE2	1.83	0.43
1:D:261:ARG:HB3	1:D:283:ARG:O	2.17	0.43
1:D:283:ARG:HH11	1:D:288:GLY:HA2	1.83	0.43
1:D:342:GLY:HA2	1:D:390:LEU:O	2.17	0.43
1:D:375:LYS:HD2	1:D:376:ALA:H	1.82	0.43
1:D:484:LEU:HD23	1:D:539:LEU:HD12	1.99	0.43
1:D:580:GLU:OE1	1:D:624:ASN:ND2	2.52	0.43
1:D:772:ASN:HB2	1:D:1470:ARG:HH11	1.83	0.43
1:D:1206:GLN:HA	1:D:1227:ALA:O	2.18	0.43
1:D:1726:SER:O	1:D:1730:MET:HG2	2.19	0.43
1:D:3185:LYS:HE3	1:D:3185:LYS:HB3	1.85	0.43
1:D:3923:LEU:O	1:D:3927:GLN:HG3	2.17	0.43
1:D:4677:LEU:HA	1:D:4680:LYS:HE2	2.00	0.43
1:D:4717:ASP:C	1:D:4718:LYS:HD3	2.38	0.43
1:C:392:ARG:HD2	1:C:393:CYS:N	2.33	0.43
1:C:592:LYS:HA	1:C:1580:PHE:CE2	2.52	0.43

Continued on next page...

Continued from previous page...

Atom-1	Atom-2	Interatomic distance (Å)	Clash overlap (Å)
1:C:1213:PHE:HD1	1:C:1216:ILE:HD12	1.82	0.43
1:C:1230:MET:HG3	1:C:1234:VAL:HG23	1.99	0.43
1:C:1237:TRP:CE2	1:C:1607:ARG:HB2	2.52	0.43
1:C:2643:LEU:HA	1:C:2646:ASN:ND2	2.33	0.43
1:C:2766:TRP:O	1:C:2770:LYS:HG3	2.19	0.43
1:C:3281:LEU:HB3	1:C:3282:PRO:HD3	2.00	0.43
1:C:4085:ARG:HB2	1:C:4087:LEU:HD23	1.99	0.43
1:C:4677:LEU:HA	1:C:4680:LYS:HE2	2.00	0.43
1:A:580:GLU:OE1	1:A:624:ASN:ND2	2.52	0.43
1:A:652:ARG:HB2	1:A:750:LEU:HD13	2.00	0.43
1:A:829:TYR:O	1:A:840:VAL:N	2.45	0.43
1:A:1807:LEU:HD23	1:A:1848:LEU:HD21	2.00	0.43
1:A:2176:ASN:O	1:A:2180:GLN:HG3	2.19	0.43
1:A:2927:LEU:HA	1:A:2927:LEU:HD13	1.72	0.43
1:A:3192:GLU:O	1:A:3196:ARG:HG2	2.19	0.43
1:A:3270:ILE:O	1:A:3275:PRO:HD3	2.18	0.43
1:A:3522:LEU:HA	1:A:3525:CYS:SG	2.58	0.43
1:A:3589:PRO:O	1:A:3592:ILE:HG22	2.19	0.43
1:A:3647:HIS:O	1:A:3651:ASN:ND2	2.52	0.43
1:A:3885:PHE:CE1	1:A:3919:THR:HG23	2.53	0.43
1:A:4147:LEU:HA	1:A:4147:LEU:HD23	1.80	0.43
1:A:4185:GLY:HA3	1:A:4189:ARG:O	2.18	0.43
1:A:4546:VAL:HA	1:A:4549:VAL:HG22	2.01	0.43
1:A:5017:ARG:HH11	1:A:5017:ARG:HG3	1.83	0.43
2:H:5:GLU:HB3	2:H:73:LYS:HD2	2.00	0.43
2:F:84:ALA:O	2:F:93:PRO:HB3	2.19	0.43
1:B:259:LEU:HD21	1:B:393:CYS:SG	2.58	0.43
1:B:283:ARG:HH11	1:B:288:GLY:HA2	1.83	0.43
1:B:772:ASN:HB2	1:B:1470:ARG:HH11	1.83	0.43
1:B:860:GLN:O	1:B:930:LYS:HD3	2.17	0.43
1:B:1274:HIS:CD2	1:B:1277:TRP:HB2	2.54	0.43
1:B:1447:CYS:HB3	1:B:1555:LEU:HB3	1.99	0.43
1:B:1752:ARG:CZ	1:B:1752:ARG:H	2.32	0.43
1:B:1950:GLU:O	1:B:1954:ARG:HG3	2.18	0.43
1:B:2155:LEU:HD12	1:B:2155:LEU:HA	1.75	0.43
1:B:2237:CYS:HA	1:B:2240:CYS:SG	2.57	0.43
1:B:2447:LYS:NZ	1:B:2449:GLU:H	2.17	0.43
1:B:2579:VAL:HA	1:B:2582:MET:SD	2.58	0.43
1:B:3134:VAL:O	1:B:3138:PRO:HG2	2.18	0.43
1:B:3316:LEU:HD22	1:B:3346:VAL:HA	1.99	0.43
1:B:3336:LYS:O	1:B:3340:VAL:HG13	2.19	0.43

Continued on next page...

Continued from previous page...

Atom-1	Atom-2	Interatomic distance (Å)	Clash overlap (Å)
1:B:3398:PHE:HD1	1:B:3401:LEU:HD11	1.83	0.43
1:B:4561:THR:O	1:B:4565:LEU:HG	2.18	0.43
1:B:4651:THR:HG1	1:B:4803:HIS:CE1	2.36	0.43
1:B:5017:ARG:HH11	1:B:5017:ARG:HG3	1.83	0.43
1:D:54:ASN:HB3	1:D:57:ASN:HB2	1.99	0.43
1:D:597:HIS:HD2	1:D:1665:HIS:CE1	2.37	0.43
1:D:818:ARG:NE	1:D:1029:GLU:OE1	2.51	0.43
1:D:1141:ARG:HB2	1:C:3478:MET:O	2.18	0.43
1:D:1229:ASN:H	1:D:1827:ARG:CZ	2.32	0.43
1:D:1613:LEU:HA	1:D:1613:LEU:HD23	1.81	0.43
1:D:2336:ARG:HG3	1:D:2435:ARG:HE	1.83	0.43
1:D:2902:HIS:CD2	1:D:2905:LEU:HG	2.52	0.43
1:D:3174:SER:O	1:D:3177:THR:OG1	2.24	0.43
1:D:3196:ARG:NH1	1:D:3196:ARG:HA	2.33	0.43
1:D:3446:SER:HA	1:D:3452:LYS:HD3	2.00	0.43
1:D:3453:ARG:O	1:D:3456:GLN:HG2	2.19	0.43
1:D:4680:LYS:O	1:D:4685:GLY:N	2.31	0.43
1:C:134:ASP:OD2	1:C:134:ASP:N	2.42	0.43
1:C:179:TYR:HB3	1:C:197:GLN:HA	2.00	0.43
1:C:575:LEU:HD11	1:C:606:LEU:HD12	1.99	0.43
1:C:719:LEU:HA	1:C:735:GLN:HE21	1.84	0.43
1:C:753:PRO:HB2	1:C:771:PHE:CZ	2.53	0.43
1:C:1105:ALA:O	1:C:1189:LEU:N	2.35	0.43
1:C:2447:LYS:NZ	1:C:2449:GLU:H	2.17	0.43
1:C:2779:GLU:OE1	1:C:2779:GLU:N	2.51	0.43
1:C:2997:PHE:O	1:C:3001:ILE:HB	2.17	0.43
1:C:3445:TRP:HA	1:C:3451:PHE:CD2	2.53	0.43
1:C:3446:SER:HA	1:C:3452:LYS:HD3	2.00	0.43
1:C:3829:PHE:CE2	1:C:3906:GLN:HG2	2.53	0.43
1:C:4097:MET:HG2	1:C:4097:MET:H	1.63	0.43
1:A:49:LEU:HD23	1:A:49:LEU:HA	1.84	0.43
1:A:283:ARG:HH11	1:A:288:GLY:HA2	1.83	0.43
1:A:342:GLY:HA2	1:A:390:LEU:O	2.17	0.43
1:A:613:ALA:HB3	1:A:1676:LEU:HD13	2.00	0.43
1:A:753:PRO:HB2	1:A:771:PHE:CZ	2.53	0.43
1:A:983:THR:O	1:A:987:ARG:HG3	2.18	0.43
1:A:1827:ARG:O	1:A:1829:PRO:HD3	2.19	0.43
1:A:1950:GLU:O	1:A:1954:ARG:HG3	2.18	0.43
1:A:1984:PHE:HB2	1:A:1991:THR:HG21	2.01	0.43
1:A:2360:LYS:O	1:A:2363:CYS:HB2	2.18	0.43
1:A:2574:HIS:CD2	1:A:2574:HIS:H	2.35	0.43

Continued on next page...

Continued from previous page...

Atom-1	Atom-2	Interatomic distance (Å)	Clash overlap (Å)
1:A:4877:ASP:HA	1:D:4582:VAL:HG22	2.00	0.43
2:E:97:LEU:HG	2:E:99:PHE:CE1	2.53	0.43
2:G:54:GLU:O	1:C:1784:ALA:HA	2.19	0.43
1:B:486:LEU:HD12	1:B:487:VAL:N	2.34	0.43
1:B:917:GLU:HA	1:B:920:TYR:CE2	2.54	0.43
1:B:1116:GLY:HA3	1:B:1132:TRP:HB3	2.01	0.43
1:B:1491:ASN:OD1	1:B:1491:ASN:N	2.52	0.43
1:B:1810:LYS:HE3	1:B:1810:LYS:HB2	1.69	0.43
1:B:2189:LYS:HZ1	1:B:2193:GLN:HB2	1.83	0.43
1:B:2980:VAL:HG11	1:B:2986:VAL:HG12	1.99	0.43
1:B:3035:GLU:HG3	1:B:3038:MET:HE3	2.01	0.43
1:B:3525:CYS:SG	1:B:3599:VAL:HG11	2.58	0.43
1:B:3768:SER:HA	1:B:3771:HIS:CE1	2.54	0.43
1:B:4837:LEU:HG	1:B:4935:LEU:HD22	1.99	0.43
1:D:49:LEU:HD23	1:D:49:LEU:HA	1.84	0.43
1:D:583:ILE:HG13	1:D:583:ILE:H	1.66	0.43
1:D:613:ALA:HB3	1:D:1676:LEU:HD13	2.00	0.43
1:D:1106:ARG:HH21	1:D:1120:LEU:HD13	1.83	0.43
1:D:1274:HIS:HB3	1:D:1277:TRP:HB2	2.01	0.43
1:D:1491:ASN:OD1	1:D:1491:ASN:N	2.52	0.43
1:D:1965:TYR:O	1:D:1969:LEU:HG	2.19	0.43
1:D:2703:LEU:HA	1:D:2706:ILE:HG12	2.01	0.43
1:D:2757:LYS:HD3	1:D:2761:TYR:CD2	2.53	0.43
1:D:3173:TYR:CG	1:D:3243:ILE:HG13	2.53	0.43
1:C:375:LYS:HD2	1:C:376:ALA:H	1.82	0.43
1:C:818:ARG:NE	1:C:1029:GLU:OE1	2.51	0.43
1:C:1731:LEU:HA	1:C:1772:ARG:NH1	2.33	0.43
1:C:1827:ARG:O	1:C:1829:PRO:HD3	2.19	0.43
1:C:2028:ARG:HA	1:C:2031:LEU:HG	2.01	0.43
1:C:2703:LEU:HA	1:C:2706:ILE:HG12	2.01	0.43
1:C:2902:HIS:CD2	1:C:2905:LEU:HG	2.52	0.43
1:C:3336:LYS:O	1:C:3340:VAL:HG13	2.18	0.43
1:C:3368:ARG:O	1:C:3372:VAL:HG22	2.18	0.43
1:C:3525:CYS:SG	1:C:3599:VAL:HG11	2.58	0.43
1:C:3554:GLN:HA	1:C:3557:LEU:HG	2.00	0.43
1:C:3611:HIS:CE1	1:C:3613:TYR:HH	2.36	0.43
1:C:3969:ILE:CD1	1:C:3977:GLN:HG2	2.49	0.43
1:C:4087:LEU:HB3	1:C:4122:MET:HB3	2.01	0.43
1:C:4185:GLY:HA3	1:C:4189:ARG:O	2.18	0.43
1:C:4232:GLU:HB2	1:C:5019:TRP:HE1	1.83	0.43
1:C:4240:ASP:OD1	1:C:4675:LYS:NZ	2.35	0.43

Continued on next page...

Continued from previous page...

Atom-1	Atom-2	Interatomic distance (Å)	Clash overlap (Å)
1:A:115:ARG:NE	1:A:399:GLN:HE21	2.17	0.43
1:A:308:HIS:CD2	1:A:310:LYS:HB3	2.54	0.43
1:A:486:LEU:HD12	1:A:487:VAL:N	2.34	0.43
1:A:663:TYR:CD2	1:A:804:PRO:HB3	2.53	0.43
1:A:1101:ARG:HB3	1:A:1123:VAL:HB	2.00	0.43
1:A:1290:ARG:HB3	1:A:1598:GLN:HB2	2.00	0.43
1:A:2199:ARG:HA	1:A:2204:HIS:CE1	2.54	0.43
1:A:2244:ARG:HG2	1:A:2248:ARG:HH12	1.84	0.43
1:A:3051:ARG:HA	1:A:3131:TYR:OH	2.17	0.43
1:A:3159:ASP:HA	1:A:3218:VAL:HG12	2.00	0.43
1:A:4006:ASP:OD2	1:A:4008:SER:OG	2.37	0.43
1:A:4214:LYS:HB3	1:A:4214:LYS:HE3	1.73	0.43
2:H:8:SER:O	2:H:70:GLN:HG3	2.19	0.43
2:G:46:PHE:CZ	2:G:48:PHE:HB3	2.54	0.43
2:G:48:PHE:CZ	2:G:63:VAL:HG11	2.50	0.43
2:G:59:TRP:CE3	1:C:1783:VAL:CG1	3.01	0.43
2:F:7:ILE:HG13	1:B:719:LEU:HD21	2.00	0.43
1:B:109:LEU:H	1:B:117:TYR:HE1	1.66	0.43
1:B:575:LEU:HD12	1:B:575:LEU:HA	1.76	0.43
1:B:1808:ARG:HG3	1:B:1854:PHE:CE1	2.54	0.43
1:B:2036:GLN:NE2	1:B:2045:GLN:OE1	2.50	0.43
1:B:2097:LEU:HD12	1:B:2098:VAL:N	2.34	0.43
1:B:2522:LEU:HB3	1:B:2527:LEU:HG	2.00	0.43
1:B:3529:ASP:O	1:B:3532:LEU:N	2.52	0.43
1:B:4243:PHE:O	1:B:4247:ILE:HG12	2.18	0.43
1:B:4677:LEU:HA	1:B:4680:LYS:HE2	2.01	0.43
1:D:134:ASP:OD2	1:D:134:ASP:N	2.42	0.43
1:D:290:TYR:O	1:D:302:VAL:N	2.32	0.43
1:D:553:ARG:HG2	1:D:555:GLU:OE1	2.19	0.43
1:D:983:THR:O	1:D:987:ARG:HG3	2.18	0.43
1:D:1748:PHE:HE1	1:D:1760:HIS:HA	1.83	0.43
1:D:1807:LEU:HD23	1:D:1848:LEU:HD21	2.00	0.43
1:D:2028:ARG:HA	1:D:2031:LEU:HG	2.01	0.43
1:D:2288:LEU:HB3	1:D:3849:ARG:HG3	1.99	0.43
1:D:3529:ASP:O	1:D:3532:LEU:N	2.52	0.43
1:D:3842:LEU:HB3	1:D:3933:PHE:CE1	2.54	0.43
1:D:4006:ASP:OD2	1:D:4008:SER:OG	2.37	0.43
1:D:4232:GLU:HB2	1:D:5019:TRP:HE1	1.83	0.43
1:D:4880:MET:HE2	1:D:4880:MET:N	2.32	0.43
1:C:109:LEU:H	1:C:117:TYR:HE1	1.66	0.43
1:C:394:GLN:NE2	1:C:396:GLU:HG3	2.34	0.43

Continued on next page...

Continued from previous page...

Atom-1	Atom-2	Interatomic distance (Å)	Clash overlap (Å)
1:C:664:PHE:CE2	1:C:779:PRO:HB3	2.53	0.43
1:C:1106:ARG:CZ	1:C:1109:LEU:HA	2.48	0.43
1:C:1265:ASP:OD2	1:C:1265:ASP:N	2.48	0.43
1:C:1516:ILE:HA	1:C:1531:ALA:HA	2.00	0.43
1:C:1581:LEU:HA	1:C:1584:ARG:HB2	2.00	0.43
1:C:1590:GLN:OE1	1:C:1590:GLN:N	2.51	0.43
1:C:2036:GLN:NE2	1:C:2045:GLN:OE1	2.50	0.43
1:C:2097:LEU:HD12	1:C:2098:VAL:N	2.34	0.43
1:C:2474:LEU:HD13	1:C:2496:PRO:HG3	2.00	0.43
1:C:3173:TYR:CG	1:C:3243:ILE:HG13	2.53	0.43
1:C:3192:GLU:O	1:C:3196:ARG:HG2	2.18	0.43
1:C:3527:PRO:HA	1:C:3530:GLN:CG	2.48	0.43
1:C:3768:SER:HA	1:C:3771:HIS:CE1	2.54	0.43
1:C:4561:THR:O	1:C:4565:LEU:HG	2.18	0.43
1:A:54:ASN:HB3	1:A:57:ASN:HB2	2.00	0.43
1:A:462:GLU:H	1:A:462:GLU:CD	2.18	0.43
1:A:510:GLU:OE1	1:A:510:GLU:N	2.49	0.43
1:A:1229:ASN:H	1:A:1827:ARG:CZ	2.32	0.43
1:A:1274:HIS:HB3	1:A:1277:TRP:HB2	2.01	0.43
1:A:1752:ARG:H	1:A:1752:ARG:CZ	2.32	0.43
1:A:2336:ARG:HG3	1:A:2435:ARG:HE	1.83	0.43
1:A:2347:GLU:OE2	1:A:2347:GLU:N	2.32	0.43
1:A:3628:ARG:HD3	1:A:3632:VAL:HG13	2.00	0.43
1:A:3906:GLN:NE2	1:A:3913:ILE:O	2.44	0.43
1:A:4843:LEU:HD22	1:D:4823:LEU:HD13	2.01	0.43
2:H:90:ILE:HG12	1:D:1687:SER:HB3	2.00	0.43
1:B:247:TYR:O	1:B:373:LYS:HA	2.18	0.43
1:B:375:LYS:HD2	1:B:376:ALA:N	2.34	0.43
1:B:675:LEU:HD22	1:B:786:GLY:HA3	2.01	0.43
1:B:753:PRO:HB2	1:B:771:PHE:CZ	2.53	0.43
1:B:1274:HIS:HB3	1:B:1277:TRP:HB2	2.01	0.43
1:B:1511:HIS:ND1	1:B:1511:HIS:N	2.65	0.43
1:B:1726:SER:O	1:B:1730:MET:HG2	2.19	0.43
1:B:2028:ARG:HA	1:B:2031:LEU:HG	2.01	0.43
1:B:2268[A]:GLN:H	1:B:2268[A]:GLN:HG3	1.51	0.43
1:B:3081:MET:HA	1:B:3089:LYS:NZ	2.34	0.43
1:B:3281:LEU:HB3	1:B:3282:PRO:HD3	2.00	0.43
1:B:3440:GLU:HA	1:B:3443:ILE:HD12	2.01	0.43
1:D:115:ARG:HE	1:D:399:GLN:HE21	1.66	0.43
1:D:214:VAL:HG23	1:D:274:LEU:HB2	2.00	0.43
1:D:486:LEU:HD12	1:D:487:VAL:N	2.34	0.43

Continued on next page...

Continued from previous page...

Atom-1	Atom-2	Interatomic distance (Å)	Clash overlap (Å)
1:D:886:ARG:HG3	1:D:891:TRP:HE3	1.83	0.43
1:D:1590:GLN:N	1:D:1590:GLN:OE1	2.51	0.43
1:D:1752:ARG:H	1:D:1752:ARG:CZ	2.32	0.43
1:D:1980:LEU:HD13	1:D:1994:ARG:HD3	2.00	0.43
1:D:2090:LYS:HZ2	1:D:2092:GLN:HG2	1.82	0.43
1:D:2600:ARG:HA	1:D:2603:ILE:HD12	2.00	0.43
1:D:3159:ASP:HA	1:D:3218:VAL:HG12	2.00	0.43
1:D:3160:ASP:HA	1:D:3163:VAL:HG12	2.00	0.43
1:D:3892:CYS:SG	1:D:3968:TYR:HA	2.59	0.43
1:D:4087:LEU:HB3	1:D:4122:MET:HB3	2.01	0.43
1:D:4856:PHE:CZ	1:C:4582:VAL:HG13	2.52	0.43
1:D:5006:GLN:O	1:D:5010:VAL:HG23	2.19	0.43
1:D:5034:ASP:OD1	1:D:5034:ASP:N	2.52	0.43
1:C:214:VAL:HG23	1:C:274:LEU:HB2	2.00	0.43
1:C:308:HIS:CD2	1:C:310:LYS:HB3	2.54	0.43
1:C:917:GLU:HA	1:C:920:TYR:CE2	2.54	0.43
1:C:1074:ILE:HG12	1:C:1605:TRP:HH2	1.83	0.43
1:C:1690:ASP:CG	1:C:1693:GLN:H	2.22	0.43
1:C:2288:LEU:HB3	1:C:3849:ARG:HG3	1.99	0.43
1:C:3033:ASN:O	1:C:3037:GLU:HG2	2.18	0.43
1:C:3080:VAL:O	1:C:3089:LYS:NZ	2.51	0.43
1:C:3368:ARG:HA	1:C:3371:LYS:HE2	1.99	0.43
1:C:3398:PHE:HD1	1:C:3401:LEU:HD11	1.83	0.43
1:C:3522:LEU:HA	1:C:3525:CYS:SG	2.58	0.43
1:C:4006:ASP:OD2	1:C:4008:SER:OG	2.37	0.43
1:A:613:ALA:H	1:A:1676:LEU:HD13	1.83	0.43
1:A:719:LEU:HA	1:A:735:GLN:HE21	1.84	0.43
1:A:886:ARG:HG3	1:A:891:TRP:HE3	1.83	0.43
1:A:1726:SER:O	1:A:1730:MET:HG2	2.19	0.43
1:A:1773:PRO:HA	1:A:1774:PRO:HD3	1.93	0.43
1:A:2028:ARG:HA	1:A:2031:LEU:HG	2.01	0.43
1:A:2244:ARG:HE	1:A:2248:ARG:HH22	1.67	0.43
1:A:2265:LEU:HB2	1:A:2330:ARG:HD3	2.01	0.43
1:A:2703:LEU:HA	1:A:2706:ILE:HG12	2.01	0.43
1:A:3033:ASN:O	1:A:3037:GLU:HG2	2.18	0.43
1:A:3196:ARG:HA	1:A:3196:ARG:NH1	2.33	0.43
1:A:3635:CYS:HA	1:A:3638:MET:HB2	2.01	0.43
1:A:3892:CYS:SG	1:A:3968:TYR:HA	2.59	0.43
1:A:4561:THR:O	1:A:4565:LEU:HG	2.18	0.43
1:A:4578:LEU:HD12	1:A:4579:PHE:H	1.83	0.43
2:H:100:ASP:OD1	2:H:100:ASP:N	2.52	0.43

Continued on next page...

Continued from previous page...

Atom-1	Atom-2	Interatomic distance (Å)	Clash overlap (Å)
1:B:49:LEU:HD23	1:B:49:LEU:HA	1.84	0.43
1:B:392:ARG:HD2	1:B:393:CYS:N	2.33	0.43
1:B:758:ARG:NH1	1:B:761:GLY:H	2.08	0.43
1:B:1710:GLY:O	1:B:1714:LEU:HG	2.18	0.43
1:B:2643:LEU:HA	1:B:2646:ASN:ND2	2.33	0.43
1:B:3478:MET:N	1:B:3478:MET:SD	2.92	0.43
1:D:111:HIS:HD2	1:D:114:SER:HB3	1.83	0.43
1:D:1091:GLU:HG2	1:D:1148:VAL:HG12	2.01	0.43
1:D:1808:ARG:HG3	1:D:1854:PHE:CE1	2.54	0.43
1:D:1950:GLU:O	1:D:1954:ARG:HG3	2.18	0.43
1:D:2251:PHE:CD1	1:D:2286:LEU:HD13	2.54	0.43
1:D:2997:PHE:O	1:D:3001:ILE:HB	2.17	0.43
1:C:589:LEU:HA	1:C:592:LYS:HD3	2.00	0.43
1:C:909:ASN:O	1:C:913:LEU:N	2.42	0.43
1:C:1116:GLY:HA3	1:C:1132:TRP:HB3	2.01	0.43
1:C:1552:VAL:HB	1:C:1564:PHE:HZ	1.84	0.43
1:C:1710:GLY:O	1:C:1714:LEU:HG	2.18	0.43
1:C:2244:ARG:HE	1:C:2248:ARG:HH22	1.67	0.43
1:C:2251:PHE:CD1	1:C:2286:LEU:HD13	2.54	0.43
1:C:2360:LYS:O	1:C:2363:CYS:HB2	2.18	0.43
1:C:2536:LEU:HD13	1:C:2547:ALA:HB1	2.01	0.43
1:C:2550:LEU:HA	1:C:2553:TYR:CE2	2.54	0.43
1:C:3359:ILE:HG23	1:C:3434:LEU:HD21	2.01	0.43
1:C:3371:LYS:O	1:C:3375:GLU:HG3	2.19	0.43
1:C:3635:CYS:HA	1:C:3638:MET:HB2	2.01	0.43
1:C:3762:ARG:NH1	1:C:4752:ALA:O	2.52	0.43
1:C:4569:LEU:O	1:C:4573:ILE:HD12	2.19	0.43
1:C:4960:ILE:HG21	1:C:4988:TYR:HE2	1.83	0.43
1:A:1106:ARG:HH21	1:A:1120:LEU:HD13	1.83	0.43
1:A:1106:ARG:CZ	1:A:1109:LEU:HA	2.48	0.43
1:A:1521:ASP:HB3	1:A:1524:THR:HB	2.01	0.43
1:A:2097:LEU:HD12	1:A:2098:VAL:N	2.34	0.43
1:A:2251:PHE:CD1	1:A:2286:LEU:HD13	2.54	0.43
1:A:2447:LYS:NZ	1:A:2449:GLU:H	2.17	0.43
1:A:2536:LEU:HD13	1:A:2547:ALA:HB1	2.01	0.43
1:A:2770:LYS:HB3	1:A:2786:LYS:HZ2	1.84	0.43
1:A:2819:TRP:HE1	1:A:2881:ASN:ND2	2.17	0.43
1:A:3035:GLU:HG3	1:A:3038:MET:HE3	2.01	0.43
1:A:3336:LYS:O	1:A:3340:VAL:HG13	2.19	0.43
1:A:3397:GLU:O	1:A:3400:VAL:HG22	2.18	0.43
1:A:3402:CYS:SG	1:A:3451:PHE:HE1	2.42	0.43

Continued on next page...

Continued from previous page...

Atom-1	Atom-2	Interatomic distance (Å)	Clash overlap (Å)
1:A:3995:VAL:O	1:A:3999:MET:HG2	2.19	0.43
1:A:4087:LEU:HB3	1:A:4122:MET:HB3	2.01	0.43
1:B:294:THR:N	1:B:298:GLY:O	2.35	0.43
1:B:652:ARG:HB2	1:B:750:LEU:HD13	2.00	0.43
1:B:719:LEU:HA	1:B:735:GLN:HE21	1.84	0.43
1:B:981:GLN:O	1:B:985:VAL:HG13	2.19	0.43
1:B:1427:ILE:HD12	1:B:1427:ILE:HA	1.89	0.43
1:B:1521:ASP:HB3	1:B:1524:THR:HB	2.01	0.43
1:B:1577:ALA:HB1	1:B:1584:ARG:HA	2.00	0.43
1:B:1984:PHE:HB2	1:B:1991:THR:HG21	2.01	0.43
1:B:2360:LYS:O	1:B:2363:CYS:HB2	2.18	0.43
1:B:2474:LEU:HD13	1:B:2496:PRO:HG3	2.00	0.43
1:B:2766:TRP:O	1:B:2770:LYS:HG3	2.19	0.43
1:B:2798:SER:HB2	1:B:2800:LYS:NZ	2.33	0.43
1:B:3159:ASP:HA	1:B:3218:VAL:HG12	2.00	0.43
1:B:3270:ILE:O	1:B:3275:PRO:HD3	2.18	0.43
1:B:3354:LEU:HB2	1:B:3415:TYR:CE2	2.54	0.43
1:B:3522:LEU:HB3	1:C:1220:GLN:CG	2.49	0.43
1:B:3554:GLN:HA	1:B:3557:LEU:HG	2.00	0.43
1:B:3635:CYS:HA	1:B:3638:MET:HB2	2.01	0.43
1:B:3995:VAL:O	1:B:3999:MET:HG2	2.19	0.43
1:B:4569:LEU:O	1:B:4573:ILE:HD12	2.19	0.43
1:B:4645:CYS:O	1:B:4649:LEU:HG	2.18	0.43
1:D:259:LEU:HD21	1:D:393:CYS:SG	2.58	0.43
1:D:426:ARG:HG3	1:D:431:PRO:HA	2.00	0.43
1:D:652:ARG:HB2	1:D:750:LEU:HD13	2.00	0.43
1:D:719:LEU:HA	1:D:735:GLN:HE21	1.84	0.43
1:D:875:ALA:O	1:D:878:ILE:HG12	2.19	0.43
1:D:1006:SER:OG	1:D:1007:TYR:N	2.52	0.43
1:D:1261:ASP:OD2	1:D:1262:GLY:N	2.51	0.43
1:D:1447:CYS:HB3	1:D:1555:LEU:HB3	1.99	0.43
1:D:1690:ASP:CG	1:D:1693:GLN:H	2.22	0.43
1:D:2550:LEU:HA	1:D:2553:TYR:CE2	2.54	0.43
1:D:2766:TRP:O	1:D:2770:LYS:HG3	2.19	0.43
1:D:2880:GLU:OE2	1:D:2884:ASN:ND2	2.50	0.43
1:D:3270:ILE:O	1:D:3275:PRO:HD3	2.18	0.43
1:D:3368:ARG:O	1:D:3372:VAL:HG22	2.18	0.43
1:D:3478:MET:SD	1:D:3478:MET:N	2.92	0.43
1:D:3522:LEU:HA	1:D:3525:CYS:SG	2.58	0.43
1:D:3554:GLN:HA	1:D:3557:LEU:HG	2.00	0.43
1:D:3595:ARG:HA	1:D:3598:GLU:OE1	2.19	0.43

Continued on next page...

Continued from previous page...

Atom-1	Atom-2	Interatomic distance (Å)	Clash overlap (Å)
1:D:3829:PHE:CE2	1:D:3906:GLN:HG2	2.53	0.43
1:D:4085:ARG:HH21	1:D:4122:MET:HG3	1.84	0.43
1:D:4134:GLU:HB3	1:D:4135:PRO:HD3	2.00	0.43
1:D:4147:LEU:HD23	1:D:4147:LEU:HA	1.80	0.43
1:D:4243:PHE:O	1:D:4247:ILE:HG12	2.18	0.43
1:C:290:TYR:O	1:C:302:VAL:N	2.32	0.43
1:C:314:PHE:CE2	1:C:350:HIS:HB2	2.54	0.43
1:C:1726:SER:O	1:C:1730:MET:HG2	2.19	0.43
1:C:2176:ASN:O	1:C:2180:GLN:HG3	2.19	0.43
1:C:2313:LEU:HD12	1:C:2316:LYS:HE2	2.00	0.43
1:C:2675:THR:HG22	1:C:2710:LEU:HD21	2.00	0.43
1:C:3068:LEU:HD13	1:C:3139:VAL:HG11	2.00	0.43
1:C:3589:PRO:O	1:C:3592:ILE:HG22	2.19	0.43
1:C:3882:GLN:OE1	1:C:3957:VAL:HA	2.19	0.43
1:C:4095:LYS:HA	1:C:4098:ASP:OD2	2.19	0.43
1:C:4134:GLU:HB3	1:C:4135:PRO:HD3	2.00	0.43
1:C:4243:PHE:O	1:C:4247:ILE:HG12	2.18	0.43
1:C:4249:ALA:O	1:C:4252:SER:OG	2.29	0.43
1:C:5034:ASP:N	1:C:5034:ASP:OD1	2.52	0.43
1:A:214:VAL:HG12	1:A:341:TYR:CG	2.54	0.43
1:A:314:PHE:CE2	1:A:350:HIS:HB2	2.54	0.43
1:A:332:GLU:OE1	1:A:332:GLU:N	2.52	0.43
1:A:394:GLN:NE2	1:A:396:GLU:HG3	2.34	0.43
1:A:553:ARG:HG2	1:A:555:GLU:OE1	2.19	0.43
1:A:589:LEU:HA	1:A:592:LYS:HD3	2.00	0.43
1:A:688:LEU:HD23	1:A:712:TYR:HD1	1.84	0.43
1:A:791:PHE:N	1:A:1626:TRP:O	2.49	0.43
1:A:809:ALA:HB2	1:A:1017:ARG:HH12	1.84	0.43
1:A:893:TYR:H	1:A:962:SER:H	1.67	0.43
1:A:917:GLU:HA	1:A:920:TYR:CE2	2.54	0.43
1:A:1206:GLN:HA	1:A:1227:ALA:O	2.18	0.43
1:A:2895:GLU:HG2	1:A:2895:GLU:H	1.69	0.43
1:A:3762:ARG:NH1	1:A:4752:ALA:O	2.52	0.43
1:A:3768:SER:HA	1:A:3771:HIS:CE1	2.54	0.43
1:A:3812:VAL:O	1:A:3816:MET:HE2	2.18	0.43
1:A:4085:ARG:HH21	1:A:4122:MET:HG3	1.84	0.43
1:A:4866:SER:OG	1:A:4868:ASP:O	2.33	0.43
2:G:7:ILE:CA	1:C:719:LEU:HD21	2.47	0.43
1:B:159:GLU:OE2	1:B:160:GLY:N	2.48	0.43
1:B:234:SER:OG	1:B:238:SER:OG	2.37	0.43
1:B:545:ASP:N	1:B:545:ASP:OD1	2.50	0.43

Continued on next page...

Continued from previous page...

Atom-1	Atom-2	Interatomic distance (Å)	Clash overlap (Å)
1:B:553:ARG:HG2	1:B:555:GLU:OE1	2.19	0.43
1:B:982:THR:HA	1:B:985:VAL:HG22	2.00	0.43
1:B:1748:PHE:HE1	1:B:1760:HIS:HA	1.83	0.43
1:B:2377:LEU:HB2	1:B:2465:ASP:OD2	2.19	0.43
1:B:2478:THR:O	1:B:2486:VAL:N	2.41	0.43
1:B:2819:TRP:HE1	1:B:2881:ASN:ND2	2.17	0.43
1:B:3078:ARG:HA	1:B:3081:MET:SD	2.59	0.43
1:B:3882:GLN:OE1	1:B:3957:VAL:HA	2.19	0.43
1:B:4085:ARG:HH21	1:B:4122:MET:HG3	1.84	0.43
1:B:4159:ARG:HE	1:B:4159:ARG:HB2	1.66	0.43
1:B:4204:GLN:O	1:B:4207:MET:HG2	2.19	0.43
1:D:809:ALA:HB2	1:D:1017:ARG:HH12	1.84	0.43
1:D:846:LEU:HD23	1:D:847:SER:N	2.34	0.43
1:D:893:TYR:H	1:D:962:SER:H	1.67	0.43
1:D:1005:TRP:CZ2	1:D:1013:ILE:HD13	2.54	0.43
1:D:1092:PHE:HD1	1:D:1202:LEU:HB3	1.84	0.43
1:D:1101:ARG:HB3	1:D:1123:VAL:HB	2.00	0.43
1:D:1710:GLY:O	1:D:1714:LEU:HG	2.18	0.43
1:D:2097:LEU:HD12	1:D:2098:VAL:N	2.34	0.43
1:D:2244:ARG:HE	1:D:2248:ARG:HH22	1.67	0.43
1:D:2358:ILE:HG13	1:D:2359:ARG:NH2	2.34	0.43
1:D:2447:LYS:NZ	1:D:2449:GLU:H	2.17	0.43
1:D:2536:LEU:HD13	1:D:2547:ALA:HB1	2.01	0.43
1:D:3081:MET:HA	1:D:3089:LYS:NZ	2.34	0.43
1:D:3440:GLU:HA	1:D:3443:ILE:HD12	2.01	0.43
1:D:3451:PHE:HA	1:D:3454:GLU:OE2	2.18	0.43
1:D:3628:ARG:HD3	1:D:3632:VAL:HG13	2.00	0.43
1:D:3768:SER:HA	1:D:3771:HIS:CE1	2.54	0.43
1:D:4095:LYS:HA	1:D:4098:ASP:OD2	2.19	0.43
1:D:4999:ASP:OD1	1:D:5000:GLU:N	2.52	0.43
1:C:486:LEU:HD12	1:C:487:VAL:N	2.34	0.43
1:C:1577:ALA:HB1	1:C:1584:ARG:HA	2.00	0.43
1:C:1658:ASP:OD1	1:C:1659:LEU:N	2.48	0.43
1:C:3159:ASP:HA	1:C:3218:VAL:HG12	2.00	0.43
1:C:3478:MET:N	1:C:3478:MET:SD	2.92	0.43
1:A:214:VAL:HG23	1:A:274:LEU:HB2	2.00	0.42
1:A:846:LEU:HD23	1:A:847:SER:N	2.34	0.42
1:A:1006:SER:OG	1:A:1007:TYR:N	2.52	0.42
1:A:1516:ILE:HA	1:A:1531:ALA:HA	2.00	0.42
1:A:1965:TYR:O	1:A:1969:LEU:HG	2.19	0.42
1:A:1980:LEU:HD13	1:A:1994:ARG:HD3	2.00	0.42

Continued on next page...

Continued from previous page...

Atom-1	Atom-2	Interatomic distance (Å)	Clash overlap (Å)
1:A:2224:ARG:HB2	1:A:2225:PHE:CD2	2.55	0.42
1:A:2358:ILE:HG13	1:A:2359:ARG:NH2	2.33	0.42
1:A:2474:LEU:HD13	1:A:2496:PRO:HG3	2.00	0.42
1:A:3160:ASP:HA	1:A:3163:VAL:HG12	2.00	0.42
1:A:3354:LEU:HB2	1:A:3415:TYR:CE2	2.54	0.42
1:A:3762:ARG:HH12	1:A:4753:HIS:C	2.22	0.42
1:A:3842:LEU:HB3	1:A:3933:PHE:CE1	2.54	0.42
1:A:3882:GLN:OE1	1:A:3957:VAL:HA	2.19	0.42
1:A:4572:ALA:O	1:A:4576:ILE:HG13	2.19	0.42
1:B:296:ASP:OD1	1:B:296:ASP:N	2.47	0.42
1:B:613:ALA:H	1:B:1676:LEU:HD13	1.83	0.42
1:B:818:ARG:NE	1:B:1029:GLU:OE1	2.51	0.42
1:B:1106:ARG:CZ	1:B:1109:LEU:HA	2.48	0.42
1:B:1452:TRP:CD1	1:B:1452:TRP:N	2.85	0.42
1:B:2244:ARG:HE	1:B:2248:ARG:HH22	1.67	0.42
1:B:2251:PHE:CD1	1:B:2286:LEU:HD13	2.54	0.42
1:B:2703:LEU:HA	1:B:2706:ILE:HG12	2.01	0.42
1:B:3371:LYS:O	1:B:3375:GLU:HG3	2.19	0.42
1:B:3402:CYS:SG	1:B:3451:PHE:HE1	2.42	0.42
1:B:3589:PRO:O	1:B:3592:ILE:HG22	2.19	0.42
1:B:4031:LEU:HD23	1:B:4031:LEU:HA	1.87	0.42
1:B:4087:LEU:HB3	1:B:4122:MET:HB3	2.01	0.42
1:B:4101:LYS:HB2	1:C:4730:ASP:OD1	2.19	0.42
1:B:4181:ILE:HD12	1:B:4181:ILE:HA	1.81	0.42
1:B:5006:GLN:O	1:B:5010:VAL:HG23	2.19	0.42
1:D:314:PHE:CE2	1:D:350:HIS:HB2	2.54	0.42
1:D:613:ALA:H	1:D:1676:LEU:HD13	1.83	0.42
1:D:688:LEU:HD23	1:D:712:TYR:HD1	1.84	0.42
1:D:981:GLN:O	1:D:985:VAL:HG13	2.19	0.42
1:D:1577:ALA:HB1	1:D:1584:ARG:HA	2.00	0.42
1:D:2244:ARG:HG2	1:D:2248:ARG:HH12	1.84	0.42
1:D:2265:LEU:HB2	1:D:2330:ARG:HD3	2.01	0.42
1:D:2313:LEU:HD12	1:D:2316:LYS:HE2	2.00	0.42
1:D:2630:VAL:HG21	1:D:2678:LEU:HD13	2.01	0.42
1:D:3647:HIS:O	1:D:3651:ASN:ND2	2.52	0.42
1:D:3885:PHE:CE1	1:D:3919:THR:HG23	2.53	0.42
1:D:4651:THR:HG1	1:D:4803:HIS:CD2	2.36	0.42
1:D:4791:TYR:OH	1:D:4815:ASP:OD1	2.27	0.42
1:C:247:TYR:O	1:C:373:LYS:HA	2.18	0.42
1:C:580:GLU:OE1	1:C:624:ASN:ND2	2.52	0.42
1:C:886:ARG:HG3	1:C:891:TRP:HE3	1.83	0.42

Continued on next page...

Continued from previous page...

Atom-1	Atom-2	Interatomic distance (Å)	Clash overlap (Å)
1:C:893:TYR:H	1:C:962:SER:H	1.67	0.42
1:C:1752:ARG:H	1:C:1752:ARG:CZ	2.32	0.42
1:C:1842:LEU:O	1:C:1846:SER:OG	2.29	0.42
1:C:2244:ARG:HG2	1:C:2248:ARG:HH12	1.84	0.42
1:C:2336:ARG:HG3	1:C:2435:ARG:HE	1.84	0.42
1:C:3160:ASP:HA	1:C:3163:VAL:HG12	2.00	0.42
1:C:3327:LEU:HB2	1:C:3364:ARG:NH2	2.32	0.42
1:C:3453:ARG:O	1:C:3456:GLN:HG2	2.19	0.42
1:C:4085:ARG:HH21	1:C:4122:MET:HG3	1.84	0.42
1:A:111:HIS:HD2	1:A:114:SER:HB3	1.83	0.42
1:A:981:GLN:O	1:A:985:VAL:HG13	2.19	0.42
1:A:1552:VAL:HB	1:A:1564:PHE:HZ	1.84	0.42
1:A:1747:LEU:HD23	1:A:1747:LEU:HA	1.90	0.42
1:A:1808:ARG:HG3	1:A:1854:PHE:CE1	2.54	0.42
1:A:2630:VAL:HG21	1:A:2678:LEU:HD13	2.01	0.42
1:A:2779:GLU:OE1	1:A:2779:GLU:N	2.51	0.42
1:A:3529:ASP:O	1:A:3532:LEU:N	2.52	0.42
1:A:4134:GLU:HB3	1:A:4135:PRO:HD3	2.00	0.42
2:F:18:ARG:HH21	2:F:19:GLY:N	2.17	0.42
1:B:1160:ILE:HG13	1:B:1182:ILE:HD13	2.01	0.42
1:B:1206:GLN:HA	1:B:1227:ALA:O	2.18	0.42
1:B:1552:VAL:HB	1:B:1564:PHE:HZ	1.84	0.42
1:B:1965:TYR:O	1:B:1969:LEU:HG	2.19	0.42
1:B:2224:ARG:HB2	1:B:2225:PHE:CD2	2.55	0.42
1:B:3171:SER:O	1:B:3175:LEU:HG	2.20	0.42
1:B:3172:ILE:HD13	1:B:3194:LEU:CD2	2.47	0.42
1:B:3355:HIS:HA	1:B:3359:ILE:HD12	2.01	0.42
1:B:4961:CYS:SG	1:B:4983:HIS:CE1	3.11	0.42
1:D:349:GLN:HE22	1:D:355:LEU:C	2.23	0.42
1:D:394:GLN:NE2	1:D:396:GLU:HG3	2.34	0.42
1:D:510:GLU:OE1	1:D:510:GLU:N	2.49	0.42
1:D:978:THR:O	1:D:982:THR:HG23	2.18	0.42
1:D:999:ASP:O	1:D:1003:GLN:HG3	2.19	0.42
1:D:1828:ASP:OD1	1:D:1828:ASP:N	2.48	0.42
1:D:1987:SER:O	1:D:1991:THR:OG1	2.20	0.42
1:D:2534:ALA:HB2	1:D:2585:THR:HG23	2.00	0.42
1:D:2758:PHE:HB3	1:D:2809:ILE:HG21	2.01	0.42
1:D:3371:LYS:O	1:D:3375:GLU:HG3	2.19	0.42
1:D:3635:CYS:HA	1:D:3638:MET:HB2	2.01	0.42
1:D:3882:GLN:OE1	1:D:3957:VAL:HA	2.19	0.42
1:D:4185:GLY:HA3	1:D:4189:ARG:O	2.18	0.42

Continued on next page...

Continued from previous page...

Atom-1	Atom-2	Interatomic distance (Å)	Clash overlap (Å)
1:D:4546:VAL:HA	1:D:4549:VAL:HG22	2.01	0.42
1:C:125:ARG:HH11	1:C:127:MET:HE1	1.84	0.42
1:C:375:LYS:HD2	1:C:376:ALA:N	2.34	0.42
1:C:663:TYR:HD2	1:C:804:PRO:HB3	1.84	0.42
1:C:675:LEU:HD22	1:C:786:GLY:HA3	2.01	0.42
1:C:954:LYS:HA	1:C:954:LYS:HD2	1.75	0.42
1:C:1005:TRP:CZ2	1:C:1013:ILE:HD13	2.54	0.42
1:C:1290:ARG:HB3	1:C:1598:GLN:HB2	2.00	0.42
1:C:1965:TYR:O	1:C:1969:LEU:HG	2.19	0.42
1:C:3078:ARG:HA	1:C:3081:MET:SD	2.59	0.42
1:C:3825:GLU:OE2	1:C:3827:GLY:N	2.48	0.42
1:C:3892:CYS:SG	1:C:3967:GLU:HG3	2.58	0.42
1:C:4060:LYS:HA	1:C:4060:LYS:HD2	1.83	0.42
1:C:4664:LEU:HB3	1:C:4665:LYS:HZ2	1.84	0.42
1:A:598:LYS:HD2	1:A:598:LYS:HA	1.84	0.42
1:A:675:LEU:HD22	1:A:786:GLY:HA3	2.01	0.42
1:A:1771:LEU:O	1:A:1772:ARG:HD3	2.19	0.42
1:A:2116:LEU:O	1:A:2120:MET:HG2	2.19	0.42
1:A:2377:LEU:HD13	1:A:2469:ILE:HG13	2.01	0.42
1:A:3355:HIS:HA	1:A:3359:ILE:HD12	2.01	0.42
1:A:3446:SER:HA	1:A:3452:LYS:HD3	2.00	0.42
1:A:3622:LYS:HE2	1:A:3622:LYS:HB2	1.71	0.42
1:A:3689:GLU:O	1:A:3693:LYS:N	2.52	0.42
1:A:3762:ARG:HH12	1:A:4754:ASN:N	2.18	0.42
1:A:5034:ASP:OD1	1:A:5034:ASP:N	2.52	0.42
1:B:117:TYR:OH	1:B:146:CYS:O	2.31	0.42
1:B:214:VAL:HG12	1:B:341:TYR:CG	2.54	0.42
1:B:214:VAL:HG23	1:B:274:LEU:HB2	2.00	0.42
1:B:314:PHE:CE2	1:B:350:HIS:HB2	2.54	0.42
1:B:580:GLU:OE1	1:B:624:ASN:ND2	2.52	0.42
1:B:1827:ARG:O	1:B:1829:PRO:HD3	2.19	0.42
1:B:3048:ALA:O	1:B:3051:ARG:HB3	2.18	0.42
1:B:3762:ARG:HH12	1:B:4754:ASN:N	2.18	0.42
1:B:3842:LEU:HB3	1:B:3933:PHE:CE1	2.54	0.42
1:B:3906:GLN:NE2	1:B:3913:ILE:O	2.44	0.42
1:B:4095:LYS:HA	1:B:4098:ASP:OD2	2.19	0.42
1:B:4572:ALA:O	1:B:4576:ILE:HG13	2.18	0.42
1:D:117:TYR:O	1:D:138:GLN:N	2.31	0.42
1:D:272:SER:HA	1:D:334:MET:HE1	2.01	0.42
1:D:663:TYR:HD2	1:D:804:PRO:HB3	1.85	0.42
1:D:1116:GLY:HA3	1:D:1132:TRP:HB3	2.01	0.42

Continued on next page...

Continued from previous page...

Atom-1	Atom-2	Interatomic distance (Å)	Clash overlap (Å)
1:D:1552:VAL:HB	1:D:1564:PHE:HZ	1.84	0.42
1:D:2199:ARG:HA	1:D:2204:HIS:CE1	2.54	0.42
1:D:2243:SER:OG	1:D:2245:GLN:OE1	2.18	0.42
1:D:2779:GLU:OE1	1:D:2779:GLU:N	2.51	0.42
1:D:2819:TRP:HE1	1:D:2881:ASN:ND2	2.17	0.42
1:D:3171:SER:O	1:D:3175:LEU:HG	2.20	0.42
1:D:3355:HIS:HA	1:D:3359:ILE:HD12	2.01	0.42
1:D:3431:ALA:HA	1:D:3434:LEU:HD12	2.01	0.42
1:D:3689:GLU:O	1:D:3693:LYS:N	2.52	0.42
1:D:4185:GLY:O	1:D:4188:ARG:NH2	2.53	0.42
1:D:4572:ALA:O	1:D:4576:ILE:HG13	2.19	0.42
1:D:4732:PHE:CE1	1:D:4736:ARG:HD2	2.53	0.42
1:C:259:LEU:HD21	1:C:393:CYS:SG	2.58	0.42
1:C:553:ARG:HG2	1:C:555:GLU:OE1	2.19	0.42
1:C:597:HIS:HD2	1:C:1665:HIS:CE1	2.37	0.42
1:C:976:ARG:HD3	1:C:976:ARG:HA	1.66	0.42
1:C:978:THR:O	1:C:982:THR:HG23	2.18	0.42
1:C:1229:ASN:H	1:C:1827:ARG:CZ	2.32	0.42
1:C:1274:HIS:CD2	1:C:1277:TRP:HB2	2.53	0.42
1:C:1984:PHE:HB2	1:C:1991:THR:HG21	2.01	0.42
1:C:2165:LEU:HA	1:C:2165:LEU:HD12	1.71	0.42
1:C:2358:ILE:HG13	1:C:2359:ARG:NH2	2.33	0.42
1:C:2377:LEU:HD13	1:C:2469:ILE:HG13	2.01	0.42
1:C:2478:THR:O	1:C:2486:VAL:N	2.41	0.42
1:C:2522:LEU:HB3	1:C:2527:LEU:HG	2.00	0.42
1:C:2819:TRP:HE1	1:C:2881:ASN:ND2	2.17	0.42
1:C:3529:ASP:O	1:C:3532:LEU:N	2.52	0.42
1:C:3595:ARG:HA	1:C:3598:GLU:OE1	2.19	0.42
1:C:3842:LEU:HB3	1:C:3933:PHE:CE1	2.54	0.42
1:C:3892:CYS:SG	1:C:3968:TYR:HA	2.59	0.42
1:C:3995:VAL:O	1:C:3999:MET:HG2	2.19	0.42
1:C:4247:ILE:O	1:C:4251:ILE:HG23	2.19	0.42
1:C:4546:VAL:HA	1:C:4549:VAL:HG22	2.01	0.42
1:A:115:ARG:HE	1:A:399:GLN:HE21	1.66	0.42
1:A:596:ASN:ND2	1:A:599:VAL:HG23	2.35	0.42
1:A:681:HIS:O	1:A:784:SER:N	2.42	0.42
1:A:772:ASN:HB2	1:A:1470:ARG:HH11	1.83	0.42
1:A:875:ALA:O	1:A:878:ILE:HG12	2.19	0.42
1:A:1011:GLN:HB3	1:A:1019:PRO:HD2	2.01	0.42
1:A:1074:ILE:HG12	1:A:1605:TRP:HH2	1.84	0.42
1:A:1491:ASN:OD1	1:A:1491:ASN:N	2.52	0.42

Continued on next page...

Continued from previous page...

Atom-1	Atom-2	Interatomic distance (Å)	Clash overlap (Å)
1:A:1511:HIS:ND1	1:A:1511:HIS:N	2.65	0.42
1:A:2534:ALA:HB2	1:A:2585:THR:HG23	2.00	0.42
1:A:2647:HIS:HB2	1:A:2650:ARG:HE	1.84	0.42
1:A:2967:MET:O	1:A:2971:GLN:HG2	2.19	0.42
1:A:3453:ARG:HA	1:A:3456:GLN:NE2	2.35	0.42
1:A:3589:PRO:O	1:A:3593:VAL:HG13	2.20	0.42
1:A:3694:LYS:HA	1:A:3695:PRO:HD3	1.92	0.42
1:A:4677:LEU:HA	1:A:4680:LYS:HE2	2.00	0.42
1:A:4680:LYS:HE2	1:A:4680:LYS:HB2	1.67	0.42
1:A:4963:ILE:HD11	1:A:5026:ASP:N	2.35	0.42
2:E:25:HIS:HD1	2:E:40:ARG:HD2	1.85	0.42
2:H:56:ILE:HD12	2:H:56:ILE:H	1.85	0.42
2:G:52:LYS:HB3	2:G:54:GLU:OE1	2.20	0.42
1:B:41:GLY:O	1:B:45:ARG:NH2	2.47	0.42
1:B:111:HIS:HD2	1:B:114:SER:HB3	1.83	0.42
1:B:596:ASN:ND2	1:B:599:VAL:HG23	2.35	0.42
1:B:1011:GLN:HB3	1:B:1019:PRO:HD2	2.00	0.42
1:B:1229:ASN:H	1:B:1827:ARG:CZ	2.32	0.42
1:B:1690:ASP:CG	1:B:1693:GLN:H	2.22	0.42
1:B:2967:MET:O	1:B:2971:GLN:HG2	2.19	0.42
1:B:3431:ALA:HA	1:B:3434:LEU:HD12	2.01	0.42
1:B:3702:VAL:HG13	1:B:3778:MET:SD	2.60	0.42
1:D:308:HIS:CD2	1:D:310:LYS:HB3	2.54	0.42
1:D:884:LEU:HA	1:D:887:ILE:HG22	2.00	0.42
1:D:928:THR:HG22	1:D:988:LEU:HD11	2.02	0.42
1:D:1980:LEU:O	1:D:1984:PHE:HB3	2.20	0.42
1:D:2176:ASN:O	1:D:2180:GLN:HG3	2.19	0.42
1:D:2430:ILE:HG13	1:D:2502:MET:HE1	2.01	0.42
1:D:2522:LEU:HB3	1:D:2527:LEU:HG	2.00	0.42
1:D:2999:ALA:O	1:D:3003:LEU:HB2	2.20	0.42
1:D:3033:ASN:O	1:D:3037:GLU:HG2	2.18	0.42
1:D:3035:GLU:HG3	1:D:3038:MET:HE3	2.01	0.42
1:D:3281:LEU:HB3	1:D:3282:PRO:HD3	2.00	0.42
1:D:3327:LEU:HB2	1:D:3364:ARG:NH2	2.33	0.42
1:D:3336:LYS:O	1:D:3340:VAL:HG13	2.18	0.42
1:D:3359:ILE:HG23	1:D:3434:LEU:HD21	2.01	0.42
1:D:3453:ARG:HA	1:D:3456:GLN:NE2	2.35	0.42
1:D:3762:ARG:HH12	1:D:4753:HIS:C	2.22	0.42
1:D:3969:ILE:CD1	1:D:3977:GLN:HG2	2.49	0.42
1:D:4159:ARG:HA	1:D:4162:ASN:ND2	2.32	0.42
1:C:257:ARG:O	1:C:284:HIS:NE2	2.34	0.42

Continued on next page...

Continued from previous page...

Atom-1	Atom-2	Interatomic distance (Å)	Clash overlap (Å)
1:C:472:ARG:HA	1:C:472:ARG:HH11	1.85	0.42
1:C:493:ARG:O	1:C:496:VAL:HG22	2.20	0.42
1:C:652:ARG:HB2	1:C:750:LEU:HD13	2.00	0.42
1:C:688:LEU:HD23	1:C:712:TYR:HD1	1.84	0.42
1:C:1006:SER:OG	1:C:1007:TYR:N	2.52	0.42
1:C:1749:PRO:HA	1:C:1750:PRO:HD3	1.96	0.42
1:C:2224:ARG:HB2	1:C:2225:PHE:CD2	2.55	0.42
1:C:2347:GLU:OE2	1:C:2347:GLU:N	2.32	0.42
1:C:2534:ALA:HB2	1:C:2585:THR:HG23	2.00	0.42
1:C:2643:LEU:HD12	1:C:2644:LEU:N	2.34	0.42
1:C:3171:SER:O	1:C:3175:LEU:HG	2.20	0.42
1:C:3440:GLU:HA	1:C:3443:ILE:HD12	2.01	0.42
1:C:3628:ARG:HD3	1:C:3632:VAL:HG13	2.00	0.42
1:A:375:LYS:HD2	1:A:376:ALA:N	2.34	0.42
1:A:597:HIS:HD2	1:A:1665:HIS:CE1	2.37	0.42
1:A:663:TYR:HD2	1:A:804:PRO:HB3	1.85	0.42
1:A:1005:TRP:CZ2	1:A:1013:ILE:HD13	2.54	0.42
1:A:1116:GLY:HA3	1:A:1132:TRP:HB3	2.01	0.42
1:A:1274:HIS:CD2	1:A:1277:TRP:HB2	2.54	0.42
1:A:1805:GLU:H	1:A:1805:GLU:CD	2.14	0.42
1:A:2999:ALA:O	1:A:3003:LEU:HB2	2.20	0.42
1:A:3105:LYS:O	1:A:3108:GLU:HG2	2.19	0.42
1:A:4247:ILE:O	1:A:4251:ILE:HG23	2.19	0.42
1:A:4880:MET:HE3	1:D:4579:PHE:HA	2.01	0.42
1:A:4961:CYS:SG	1:A:4983:HIS:CE1	3.11	0.42
1:A:4974:GLY:O	1:A:4977:THR:OG1	2.32	0.42
1:A:4999:ASP:OD1	1:A:5000:GLU:N	2.52	0.42
1:A:5006:GLN:O	1:A:5010:VAL:HG23	2.19	0.42
2:E:84:ALA:O	2:E:93:PRO:HB3	2.19	0.42
2:H:8:SER:CB	2:H:71:ARG:HB3	2.48	0.42
2:H:84:ALA:O	2:H:93:PRO:HB3	2.19	0.42
2:F:47:LYS:HD3	2:F:47:LYS:N	2.35	0.42
1:B:597:HIS:HD2	1:B:1665:HIS:CE1	2.37	0.42
1:B:846:LEU:HD23	1:B:847:SER:N	2.34	0.42
1:B:904:HIS:HB3	1:B:907:LEU:HB3	2.02	0.42
1:B:960:MET:CE	1:B:960:MET:H	2.33	0.42
1:B:999:ASP:O	1:B:1003:GLN:HG3	2.19	0.42
1:B:1005:TRP:CZ2	1:B:1013:ILE:HD13	2.54	0.42
1:B:1074:ILE:HG12	1:B:1605:TRP:HH2	1.83	0.42
1:B:1105:ALA:N	1:B:1189:LEU:O	2.39	0.42
1:B:1516:ILE:HA	1:B:1531:ALA:HA	2.00	0.42

Continued on next page...

Continued from previous page...

Atom-1	Atom-2	Interatomic distance (Å)	Clash overlap (Å)
1:B:1716:ILE:CG2	1:B:1847:THR:HG21	2.50	0.42
1:B:1805:GLU:H	1:B:1805:GLU:CD	2.14	0.42
1:B:2176:ASN:O	1:B:2180:GLN:HG3	2.19	0.42
1:B:2377:LEU:HD13	1:B:2469:ILE:HG13	2.01	0.42
1:B:2630:VAL:HG21	1:B:2678:LEU:HD13	2.01	0.42
1:B:3204:ALA:HB2	1:B:3284:TRP:CD2	2.55	0.42
1:B:3514:LEU:HA	1:B:3517:MET:HG2	2.02	0.42
1:B:3522:LEU:CD2	1:C:1220:GLN:OE1	2.68	0.42
1:B:3589:PRO:O	1:B:3593:VAL:HG13	2.20	0.42
1:B:5034:ASP:N	1:B:5034:ASP:OD1	2.52	0.42
1:D:1984:PHE:HB2	1:D:1991:THR:HG21	2.01	0.42
1:D:3078:ARG:HA	1:D:3081:MET:SD	2.59	0.42
1:D:3348:ARG:CZ	1:D:3348:ARG:HA	2.50	0.42
1:D:4150:LEU:HD23	1:D:4150:LEU:HA	1.76	0.42
1:D:4204:GLN:O	1:D:4207:MET:HG2	2.19	0.42
1:D:4960:ILE:HG21	1:D:4988:TYR:HE2	1.83	0.42
1:C:214:VAL:HG12	1:C:341:TYR:CG	2.54	0.42
1:C:875:ALA:O	1:C:878:ILE:HG12	2.19	0.42
1:C:884:LEU:HA	1:C:887:ILE:HG22	2.00	0.42
1:C:1021:LEU:HD23	1:C:1021:LEU:O	2.20	0.42
1:C:1106:ARG:HH21	1:C:1120:LEU:HD13	1.83	0.42
1:C:1491:ASN:OD1	1:C:1491:ASN:N	2.52	0.42
1:C:1660:GLN:NE2	1:C:1660:GLN:O	2.48	0.42
1:C:1808:ARG:HG3	1:C:1854:PHE:CE1	2.54	0.42
1:C:1950:GLU:O	1:C:1954:ARG:HG3	2.18	0.42
1:C:2012:PHE:HD1	1:C:3661:TRP:HZ2	1.68	0.42
1:C:2155:LEU:HD22	1:C:2188:ASN:OD1	2.20	0.42
1:C:2377:LEU:HB2	1:C:2465:ASP:OD2	2.19	0.42
1:C:3348:ARG:HA	1:C:3348:ARG:CZ	2.50	0.42
1:C:3352:GLU:OE2	1:C:3352:GLU:N	2.34	0.42
1:C:3514:LEU:HA	1:C:3517:MET:HG2	2.02	0.42
1:C:3702:VAL:HG13	1:C:3778:MET:SD	2.60	0.42
1:C:3875:MET:HE2	1:C:3875:MET:H	1.83	0.42
1:C:4999:ASP:OD1	1:C:5000:GLU:N	2.52	0.42
1:A:214:VAL:CG2	1:A:339:ILE:HB	2.50	0.42
1:A:469:ARG:NH2	1:A:3710:LEU:O	2.48	0.42
1:A:493:ARG:O	1:A:496:VAL:HG22	2.20	0.42
1:A:1568:LYS:CD	1:A:1574:PRO:HA	2.50	0.42
1:A:1612:PHE:O	1:A:1614:GLN:NE2	2.44	0.42
1:A:2036:GLN:NE2	1:A:2045:GLN:OE1	2.50	0.42
1:A:2643:LEU:HD12	1:A:2644:LEU:N	2.34	0.42

Continued on next page...

Continued from previous page...

Atom-1	Atom-2	Interatomic distance (Å)	Clash overlap (Å)
1:A:2758:PHE:HB3	1:A:2809:ILE:HG21	2.01	0.42
1:A:3078:ARG:HA	1:A:3081:MET:SD	2.59	0.42
1:A:3081:MET:HA	1:A:3089:LYS:NZ	2.34	0.42
1:A:3204:ALA:HB2	1:A:3284:TRP:CD2	2.55	0.42
1:A:3269:VAL:HA	1:A:3273:THR:OG1	2.20	0.42
1:A:3478:MET:N	1:A:3478:MET:SD	2.92	0.42
1:A:3614:LYS:H	1:A:3614:LYS:HG2	1.56	0.42
1:A:4165:GLU:HA	1:A:4168:GLU:HG2	2.02	0.42
1:A:4874:MET:CE	1:A:4874:MET:HA	2.50	0.42
2:E:36:PHE:CE1	2:E:97:LEU:HD11	2.55	0.42
1:B:115:ARG:NE	1:B:399:GLN:HE21	2.17	0.42
1:B:214:VAL:CG2	1:B:339:ILE:HB	2.50	0.42
1:B:886:ARG:HG3	1:B:891:TRP:HE3	1.83	0.42
1:B:893:TYR:H	1:B:962:SER:H	1.67	0.42
1:B:1130:GLN:HG2	1:B:1132:TRP:CD1	2.55	0.42
1:B:1586:ASN:HD21	1:B:1588:ALA:HB3	1.85	0.42
1:B:2014:ASP:N	1:B:2014:ASP:OD1	2.53	0.42
1:B:2647:HIS:HB2	1:B:2650:ARG:HE	1.84	0.42
1:B:3192:GLU:O	1:B:3196:ARG:HG2	2.19	0.42
1:B:3348:ARG:CZ	1:B:3348:ARG:HA	2.50	0.42
1:B:3629:ARG:HE	1:B:3632:VAL:HG21	1.85	0.42
1:B:3892:CYS:SG	1:B:3968:TYR:HA	2.59	0.42
1:B:4874:MET:HA	1:B:4874:MET:CE	2.50	0.42
1:D:239:ASP:O	1:D:241:GLN:NE2	2.51	0.42
1:D:917:GLU:HA	1:D:920:TYR:CE2	2.54	0.42
1:D:957:LYS:HD3	1:D:957:LYS:HA	1.81	0.42
1:D:2155:LEU:HD22	1:D:2188:ASN:OD1	2.20	0.42
1:D:2647:HIS:HB2	1:D:2650:ARG:HE	1.84	0.42
1:D:3192:GLU:O	1:D:3196:ARG:HG2	2.19	0.42
1:D:3391:GLU:HG3	1:D:3395:ARG:CZ	2.50	0.42
1:D:3762:ARG:NH1	1:D:4752:ALA:O	2.52	0.42
1:D:3995:VAL:O	1:D:3999:MET:HG2	2.19	0.42
1:D:4184:MET:SD	1:D:4188:ARG:NH2	2.77	0.42
1:D:4634:GLU:OE2	1:D:4637:GLY:N	2.53	0.42
1:D:5017:ARG:HH11	1:D:5017:ARG:HG3	1.83	0.42
1:C:115:ARG:HE	1:C:399:GLN:HE21	1.66	0.42
1:C:214:VAL:CG2	1:C:339:ILE:HB	2.50	0.42
1:C:276:TRP:HZ3	1:C:346:CYS:SG	2.43	0.42
1:C:846:LEU:HD23	1:C:847:SER:N	2.34	0.42
1:C:982:THR:HA	1:C:985:VAL:HG22	2.00	0.42
1:C:1101:ARG:HB3	1:C:1123:VAL:HB	2.00	0.42

Continued on next page...

Continued from previous page...

Atom-1	Atom-2	Interatomic distance (Å)	Clash overlap (Å)
1:C:1586:ASN:HD21	1:C:1588:ALA:HB3	1.85	0.42
1:C:1716:ILE:CG2	1:C:1847:THR:HG21	2.50	0.42
1:C:2014:ASP:OD1	1:C:2014:ASP:N	2.53	0.42
1:C:3236:VAL:HA	1:C:3239:MET:HE2	2.02	0.42
1:C:3629:ARG:HE	1:C:3632:VAL:HG21	1.85	0.42
1:C:3647:HIS:O	1:C:3651:ASN:ND2	2.52	0.42
1:C:4159:ARG:HA	1:C:4162:ASN:ND2	2.32	0.42
1:C:4634:GLU:OE2	1:C:4637:GLY:N	2.53	0.42
1:C:4718:LYS:HD3	1:C:4718:LYS:N	2.35	0.42
1:C:4958:CYS:CB	1:C:4961:CYS:HB2	2.50	0.42
1:A:438:ILE:H	1:A:438:ILE:HG13	1.67	0.42
1:A:645:ARG:CZ	1:A:826:ILE:HD13	2.50	0.42
1:A:1091:GLU:HG2	1:A:1148:VAL:HG12	2.01	0.42
1:A:1100:MET:HB3	1:A:1193:SER:O	2.20	0.42
1:A:1613:LEU:HD23	1:A:1613:LEU:HA	1.81	0.42
1:A:2522:LEU:C	1:A:2527:LEU:HG	2.40	0.42
1:A:2550:LEU:HA	1:A:2553:TYR:CE2	2.54	0.42
1:A:3327:LEU:HB2	1:A:3364:ARG:NH2	2.33	0.42
1:A:3554:GLN:HA	1:A:3557:LEU:HG	2.00	0.42
1:A:4634:GLU:OE2	1:A:4637:GLY:N	2.53	0.42
1:A:4823:LEU:HD22	1:B:4843:LEU:HD22	2.00	0.42
1:B:182:LEU:HD13	1:B:182:LEU:HA	1.88	0.42
1:B:332:GLU:OE1	1:B:332:GLU:N	2.52	0.42
1:B:484:LEU:O	1:B:488:LEU:HG	2.20	0.42
1:B:551:LEU:HB3	1:B:589:LEU:HD11	1.99	0.42
1:B:875:ALA:O	1:B:878:ILE:HG12	2.19	0.42
1:B:1153:ILE:CD1	1:B:1160:ILE:HG12	2.50	0.42
1:B:1842:LEU:O	1:B:1846:SER:OG	2.29	0.42
1:B:2199:ARG:HA	1:B:2204:HIS:CE1	2.54	0.42
1:B:2336:ARG:HG3	1:B:2435:ARG:HE	1.83	0.42
1:B:2358:ILE:HG13	1:B:2359:ARG:NH2	2.34	0.42
1:B:2522:LEU:C	1:B:2527:LEU:HG	2.40	0.42
1:B:2536:LEU:HD13	1:B:2547:ALA:HB1	2.01	0.42
1:B:3397:GLU:O	1:B:3400:VAL:HG22	2.18	0.42
1:B:3522:LEU:HB3	1:C:1220:GLN:CD	2.40	0.42
1:B:3595:ARG:HA	1:B:3598:GLU:OE1	2.19	0.42
1:B:3762:ARG:NH1	1:B:4752:ALA:O	2.52	0.42
1:B:4134:GLU:HB3	1:B:4135:PRO:HD3	2.00	0.42
1:B:4160:LEU:HD12	1:B:4160:LEU:HA	1.89	0.42
1:B:4185:GLY:O	1:B:4188:ARG:NH2	2.53	0.42
1:B:4718:LYS:HD3	1:B:4718:LYS:N	2.35	0.42

Continued on next page...

Continued from previous page...

Atom-1	Atom-2	Interatomic distance (Å)	Clash overlap (Å)
1:B:4720:VAL:O	1:B:4724:VAL:HG23	2.20	0.42
1:D:332:GLU:OE1	1:D:332:GLU:N	2.52	0.42
1:D:375:LYS:HD2	1:D:376:ALA:N	2.34	0.42
1:D:596:ASN:ND2	1:D:599:VAL:HG23	2.35	0.42
1:D:960:MET:CE	1:D:960:MET:H	2.33	0.42
1:D:982:THR:HA	1:D:985:VAL:HG22	2.00	0.42
1:D:1220:GLN:OE1	1:C:3522:LEU:HD22	2.19	0.42
1:D:1771:LEU:O	1:D:1772:ARG:HD3	2.19	0.42
1:D:2643:LEU:HD12	1:D:2644:LEU:N	2.34	0.42
1:D:2686:LEU:HD22	1:D:2997:PHE:CD1	2.55	0.42
1:D:2761:TYR:HA	1:D:2764:GLU:HB2	2.02	0.42
1:D:3023:LYS:HD2	1:D:3023:LYS:C	2.40	0.42
1:D:4579:PHE:O	1:D:4632:LEU:HG	2.20	0.42
1:C:545:ASP:OD1	1:C:545:ASP:N	2.50	0.42
1:C:904:HIS:HB3	1:C:907:LEU:HB3	2.02	0.42
1:C:1130:GLN:HG2	1:C:1132:TRP:CD1	2.55	0.42
1:C:1521:ASP:HB3	1:C:1524:THR:HB	2.01	0.42
1:C:2630:VAL:HG21	1:C:2678:LEU:HD13	2.01	0.42
1:C:2967:MET:O	1:C:2971:GLN:HG2	2.19	0.42
1:C:3081:MET:HA	1:C:3089:LYS:NZ	2.34	0.42
1:C:3354:LEU:HB2	1:C:3415:TYR:CE2	2.54	0.42
1:C:3355:HIS:HA	1:C:3359:ILE:HD12	2.02	0.42
1:A:418:LEU:HA	1:A:421:PHE:CE2	2.55	0.42
1:A:999:ASP:O	1:A:1003:GLN:HG3	2.19	0.42
1:A:2006:ILE:O	1:A:2010:LEU:HD23	2.20	0.42
1:A:2686:LEU:HD22	1:A:2997:PHE:CD1	2.55	0.42
1:A:3285:TRP:HA	1:A:3307:VAL:HB	2.02	0.42
1:A:3348:ARG:CZ	1:A:3348:ARG:HA	2.50	0.42
1:A:3453:ARG:O	1:A:3456:GLN:HG2	2.19	0.42
2:G:6:THR:HB	2:G:66:MET:HE3	2.01	0.42
1:B:125:ARG:O	1:B:125:ARG:HD2	2.20	0.42
1:B:308:HIS:O	1:B:308:HIS:CG	2.73	0.42
1:B:493:ARG:O	1:B:496:VAL:HG22	2.20	0.42
1:B:809:ALA:HB2	1:B:1017:ARG:HH12	1.84	0.42
1:B:1006:SER:OG	1:B:1007:TYR:N	2.52	0.42
1:B:1747:LEU:HD23	1:B:1747:LEU:HA	1.89	0.42
1:B:2550:LEU:HA	1:B:2553:TYR:CE2	2.54	0.42
1:B:3290:GLU:OE1	1:B:3308:THR:HA	2.20	0.42
1:B:3446:SER:HA	1:B:3452:LYS:HD3	2.00	0.42
1:B:5026:ASP:OD1	1:B:5027:CYS:N	2.52	0.42
1:D:109:LEU:H	1:D:117:TYR:HE1	1.66	0.42

Continued on next page...

Continued from previous page...

Atom-1	Atom-2	Interatomic distance (Å)	Clash overlap (Å)
1:D:418:LEU:HA	1:D:421:PHE:CE2	2.55	0.42
1:D:675:LEU:HD22	1:D:786:GLY:HA3	2.01	0.42
1:D:793:LEU:HD23	1:D:793:LEU:HA	1.83	0.42
1:D:887:ILE:HG12	1:D:959:TYR:CG	2.55	0.42
1:D:904:HIS:HB3	1:D:907:LEU:HB3	2.02	0.42
1:D:2351:ASN:HB3	1:D:2355:ARG:NH2	2.35	0.42
1:D:3105:LYS:O	1:D:3108:GLU:HG2	2.19	0.42
1:D:3762:ARG:HH12	1:D:4754:ASN:N	2.18	0.42
1:D:4569:LEU:O	1:D:4573:ILE:HD12	2.19	0.42
1:D:4720:VAL:O	1:D:4724:VAL:HG23	2.20	0.42
1:C:928:THR:HG22	1:C:988:LEU:HD11	2.02	0.42
1:C:1274:HIS:HB3	1:C:1277:TRP:HB2	2.01	0.42
1:C:2265:LEU:HB2	1:C:2330:ARG:HD3	2.01	0.42
1:C:2447:LYS:HZ2	1:C:2449:GLU:H	1.68	0.42
1:C:2479:LEU:H	1:C:2479:LEU:HD22	1.85	0.42
1:C:3442:PHE:CE2	1:C:3605:HIS:HB3	2.55	0.42
1:C:3762:ARG:HH12	1:C:4754:ASN:N	2.18	0.42
1:C:4241:THR:HG22	1:C:4245:MET:CE	2.50	0.42
1:C:4963:ILE:HD11	1:C:5026:ASP:N	2.35	0.42
1:A:904:HIS:HB3	1:A:907:LEU:HB3	2.02	0.42
1:A:928:THR:HG22	1:A:988:LEU:HD11	2.02	0.42
1:A:982:THR:HA	1:A:985:VAL:HG22	2.00	0.42
1:A:1092:PHE:HD1	1:A:1202:LEU:HB3	1.84	0.42
1:A:1581:LEU:HA	1:A:1584:ARG:HB2	1.99	0.42
1:A:2765:LYS:HZ1	1:A:2856:ASN:N	2.18	0.42
1:A:2766:TRP:O	1:A:2770:LYS:HG3	2.19	0.42
1:A:3371:LYS:O	1:A:3375:GLU:HG3	2.19	0.42
1:A:3595:ARG:HA	1:A:3598:GLU:OE1	2.19	0.42
1:A:3652:MET:HG2	1:A:3652:MET:H	1.60	0.42
1:A:4835:LYS:O	1:A:4839:MET:SD	2.78	0.42
2:E:100:ASP:N	2:E:100:ASP:OD1	2.52	0.42
1:B:426:ARG:HG3	1:B:431:PRO:HA	2.00	0.42
1:B:603:LEU:HD11	1:B:621:ILE:HG12	2.02	0.42
1:B:683:ARG:HG2	1:B:707:VAL:O	2.20	0.42
1:B:790:ARG:HA	1:B:1627:ALA:HA	2.02	0.42
1:B:1092:PHE:HD1	1:B:1202:LEU:HB3	1.84	0.42
1:B:1100:MET:HB3	1:B:1193:SER:O	2.20	0.42
1:B:1229:ASN:ND2	1:B:1827:ARG:HG3	2.35	0.42
1:B:2116:LEU:O	1:B:2120:MET:HG2	2.19	0.42
1:B:2265:LEU:HB2	1:B:2330:ARG:HD3	2.01	0.42
1:B:2889:LYS:HA	1:B:2892:GLN:HG2	2.02	0.42

Continued on next page...

Continued from previous page...

Atom-1	Atom-2	Interatomic distance (Å)	Clash overlap (Å)
1:B:3614:LYS:H	1:B:3614:LYS:HG2	1.56	0.42
1:B:3647:HIS:O	1:B:3651:ASN:ND2	2.52	0.42
1:B:4003:LEU:HD21	1:B:4012:LEU:HD23	2.02	0.42
1:B:4247:ILE:O	1:B:4251:ILE:HG23	2.19	0.42
1:B:4999:ASP:OD1	1:B:5000:GLU:N	2.52	0.42
1:D:214:VAL:HG12	1:D:341:TYR:CG	2.54	0.42
1:D:308:HIS:O	1:D:308:HIS:CG	2.73	0.42
1:D:598:LYS:HD2	1:D:598:LYS:HA	1.84	0.42
1:D:1021:LEU:O	1:D:1021:LEU:HD23	2.20	0.42
1:D:1290:ARG:HB3	1:D:1598:GLN:HB2	2.00	0.42
1:D:1521:ASP:HB3	1:D:1524:THR:HB	2.01	0.42
1:D:2006:ILE:O	1:D:2010:LEU:HD23	2.20	0.42
1:D:2377:LEU:HD13	1:D:2469:ILE:HG13	2.01	0.42
1:D:2527:LEU:O	1:D:2531:ARG:HG2	2.20	0.42
1:D:2914:LYS:H	1:D:2914:LYS:HG3	1.69	0.42
1:D:3402:CYS:SG	1:D:3451:PHE:HE1	2.42	0.42
1:D:3589:PRO:O	1:D:3593:VAL:HG13	2.20	0.42
1:D:3985:LEU:O	1:D:3989:VAL:HG23	2.20	0.42
1:C:418:LEU:HA	1:C:421:PHE:CE2	2.55	0.42
1:C:469:ARG:NH2	1:C:3710:LEU:O	2.48	0.42
1:C:598:LYS:HD2	1:C:598:LYS:HA	1.84	0.42
1:C:809:ALA:HB2	1:C:1017:ARG:HH12	1.84	0.42
1:C:897:ARG:HG3	1:C:904:HIS:CE1	2.55	0.42
1:C:960:MET:CE	1:C:960:MET:H	2.33	0.42
1:C:1092:PHE:HD1	1:C:1202:LEU:HB3	1.84	0.42
1:C:1131:ARG:NH1	1:C:1139:PHE:HB2	2.32	0.42
1:C:1452:TRP:CD1	1:C:1452:TRP:N	2.85	0.42
1:C:1607:ARG:H	1:C:1652:GLU:CD	2.23	0.42
1:C:2423:MET:HE1	1:C:2494:PHE:HA	2.01	0.42
1:C:2608:MET:HG2	1:C:2608:MET:H	1.74	0.42
1:C:2647:HIS:HB2	1:C:2650:ARG:HE	1.84	0.42
1:C:3023:LYS:HD2	1:C:3023:LYS:C	2.40	0.42
1:C:3402:CYS:SG	1:C:3451:PHE:HE1	2.42	0.42
1:C:3527:PRO:HA	1:C:3530:GLN:HG3	2.02	0.42
1:C:3547:GLU:H	1:C:3547:GLU:CD	2.19	0.42
1:C:5006:GLN:O	1:C:5010:VAL:HG23	2.19	0.42
1:A:840:VAL:HG13	1:A:1199:VAL:HG22	2.02	0.42
1:A:1153:ILE:CD1	1:A:1160:ILE:HG12	2.50	0.42
1:A:1586:ASN:HD21	1:A:1588:ALA:HB3	1.85	0.42
1:A:2349:ASN:OD1	1:A:3849:ARG:NH2	2.53	0.42
1:A:2785:LEU:HD23	1:A:2785:LEU:HA	1.94	0.42

Continued on next page...

Continued from previous page...

Atom-1	Atom-2	Interatomic distance (Å)	Clash overlap (Å)
1:A:3431:ALA:HA	1:A:3434:LEU:HD12	2.01	0.42
1:A:3440:GLU:HA	1:A:3443:ILE:HD12	2.01	0.42
1:A:3629:ARG:HE	1:A:3632:VAL:HG21	1.85	0.42
1:A:4031:LEU:HD23	1:A:4031:LEU:HA	1.88	0.42
1:A:4150:LEU:HA	1:A:4150:LEU:HD23	1.76	0.42
1:A:4185:GLY:O	1:A:4188:ARG:NH2	2.53	0.42
1:A:4204:GLN:O	1:A:4207:MET:HG2	2.19	0.42
1:A:4720:VAL:O	1:A:4724:VAL:HG23	2.20	0.42
1:A:4796:MET:O	1:A:4800:LEU:HG	2.20	0.42
2:G:8:SER:OG	2:G:71:ARG:HB3	2.20	0.42
2:G:59:TRP:HE1	2:G:99:PHE:HB2	1.84	0.42
1:B:663:TYR:HD2	1:B:804:PRO:HB3	1.85	0.42
1:B:699:GLY:N	1:B:1647:CYS:SG	2.84	0.42
1:B:1082:THR:HG21	1:B:1107:PRO:HG3	2.02	0.42
1:B:1968:LYS:HE2	1:B:1968:LYS:HB2	1.80	0.42
1:B:2244:ARG:HG2	1:B:2248:ARG:HH12	1.84	0.42
1:B:2630:VAL:O	1:B:2633:LEU:HD22	2.20	0.42
1:B:3023:LYS:HD2	1:B:3023:LYS:C	2.40	0.42
1:B:3105:LYS:O	1:B:3108:GLU:HG2	2.19	0.42
1:B:3232:LEU:HD13	1:B:3232:LEU:HA	1.84	0.42
1:B:3453:ARG:HA	1:B:3456:GLN:NE2	2.35	0.42
1:B:3453:ARG:O	1:B:3456:GLN:HG2	2.19	0.42
1:B:3527:PRO:HA	1:B:3530:GLN:HG3	2.02	0.42
1:B:3941:ASP:OD1	1:B:3941:ASP:N	2.51	0.42
1:B:4634:GLU:OE2	1:B:4637:GLY:N	2.53	0.42
1:B:4865:LYS:HB2	1:B:4875:LYS:NZ	2.35	0.42
1:B:4958:CYS:CB	1:B:4961:CYS:HB2	2.50	0.42
1:D:115:ARG:NE	1:D:399:GLN:HE21	2.17	0.42
1:D:645:ARG:CZ	1:D:826:ILE:HD13	2.50	0.42
1:D:909:ASN:O	1:D:913:LEU:N	2.42	0.42
1:D:1153:ILE:CD1	1:D:1160:ILE:HG12	2.50	0.42
1:D:1265:ASP:OD2	1:D:1265:ASP:N	2.48	0.42
1:D:2233:CYS:O	1:D:2236:LEU:N	2.53	0.42
1:D:3352:GLU:OE2	1:D:3352:GLU:N	2.34	0.42
1:D:3366:ARG:HH12	1:D:3370:GLY:HA3	1.85	0.42
1:D:3707:ARG:O	1:D:3711:THR:OG1	2.27	0.42
1:D:4147:LEU:HD13	1:D:4164:LEU:HD23	2.02	0.42
1:D:4718:LYS:HD3	1:D:4718:LYS:N	2.35	0.42
1:D:4963:ILE:HD11	1:D:5026:ASP:N	2.35	0.42
1:D:5026:ASP:OD1	1:D:5027:CYS:N	2.52	0.42
1:C:159:GLU:OE2	1:C:160:GLY:N	2.48	0.42

Continued on next page...

Continued from previous page...

Atom-1	Atom-2	Interatomic distance (Å)	Clash overlap (Å)
1:C:234:SER:OG	1:C:238:SER:OG	2.37	0.42
1:C:438:ILE:H	1:C:438:ILE:HG13	1.67	0.42
1:C:1011:GLN:HB3	1:C:1019:PRO:HD2	2.01	0.42
1:C:1228:ILE:HG22	1:C:1827:ARG:NH1	2.34	0.42
1:C:1259:ARG:HH12	1:C:1593:PRO:HA	1.85	0.42
1:C:1786:LEU:HD12	1:C:1786:LEU:HA	1.92	0.42
1:C:2522:LEU:C	1:C:2527:LEU:HG	2.40	0.42
1:C:2716:ASP:OD1	1:C:2716:ASP:N	2.53	0.42
1:C:2999:ALA:O	1:C:3003:LEU:HB2	2.20	0.42
1:C:3391:GLU:HG3	1:C:3395:ARG:CZ	2.50	0.42
1:C:4147:LEU:HD13	1:C:4164:LEU:HD23	2.02	0.42
1:C:4185:GLY:O	1:C:4188:ARG:NH2	2.53	0.42
1:C:4579:PHE:O	1:C:4632:LEU:HG	2.20	0.42
1:A:39:ALA:O	1:A:64:ILE:HD11	2.20	0.41
1:A:109:LEU:H	1:A:117:TYR:HE1	1.66	0.41
1:A:117:TYR:OH	1:A:146:CYS:O	2.31	0.41
1:A:359:TYR:HB2	1:A:374:LYS:HD2	2.02	0.41
1:A:603:LEU:HD11	1:A:621:ILE:HG12	2.02	0.41
1:A:664:PHE:HB3	1:A:811:CYS:SG	2.60	0.41
1:A:683:ARG:HG2	1:A:707:VAL:O	2.20	0.41
1:A:954:LYS:HD2	1:A:954:LYS:HA	1.75	0.41
1:A:1228:ILE:HG22	1:A:1827:ARG:NH1	2.34	0.41
1:A:1980:LEU:O	1:A:1984:PHE:HB3	2.20	0.41
1:A:2225:PHE:CB	1:A:2228:MET:HE2	2.50	0.41
1:A:2480:GLY:C	1:A:2483:GLY:H	2.24	0.41
1:A:2608:MET:HG2	1:A:2608:MET:H	1.74	0.41
1:A:2630:VAL:O	1:A:2633:LEU:HD22	2.20	0.41
1:A:2963:LEU:HD23	1:A:2963:LEU:HA	1.84	0.41
1:A:3634:ALA:O	1:A:3637:ARG:NH2	2.53	0.41
1:A:3702:VAL:HG13	1:A:3778:MET:SD	2.60	0.41
2:H:40:ARG:HD2	2:H:40:ARG:N	2.34	0.41
2:G:56:ILE:HD12	2:G:56:ILE:H	1.85	0.41
2:F:21:THR:HB	2:F:107:GLU:HB2	2.02	0.41
1:B:183:SER:OG	1:B:186:SER:OG	2.32	0.41
1:B:418:LEU:HA	1:B:421:PHE:CE2	2.55	0.41
1:B:793:LEU:HD23	1:B:793:LEU:HA	1.83	0.41
1:B:891:TRP:CA	1:B:902:ARG:HE	2.32	0.41
1:B:897:ARG:HG3	1:B:904:HIS:CE1	2.55	0.41
1:B:1089:TYR:HD2	1:B:1152:MET:SD	2.43	0.41
1:B:1091:GLU:HG2	1:B:1148:VAL:HG12	2.01	0.41
1:B:2224:ARG:H	1:B:2224:ARG:HG2	1.70	0.41

Continued on next page...

Continued from previous page...

Atom-1	Atom-2	Interatomic distance (Å)	Clash overlap (Å)
1:B:2349:ASN:OD1	1:B:3849:ARG:NH2	2.53	0.41
1:B:2351:ASN:HB3	1:B:2355:ARG:NH2	2.35	0.41
1:B:3392:LEU:HB3	1:B:3395:ARG:HH21	1.85	0.41
1:B:3543:LYS:N	1:B:3543:LYS:HD3	2.35	0.41
1:B:3707:ARG:O	1:B:3711:THR:OG1	2.27	0.41
1:B:4183:ILE:HD12	1:B:5021:PHE:O	2.20	0.41
1:B:4680:LYS:O	1:B:4685:GLY:N	2.31	0.41
1:B:4876:CYS:HB2	1:B:4882:CYS:HB2	1.37	0.41
1:D:315:CYS:SG	1:D:349:GLN:HB3	2.60	0.41
1:D:359:TYR:HB2	1:D:374:LYS:HD2	2.02	0.41
1:D:493:ARG:O	1:D:496:VAL:HG22	2.20	0.41
1:D:897:ARG:HG3	1:D:904:HIS:CE1	2.55	0.41
1:D:953:THR:O	1:D:968:ALA:HB1	2.20	0.41
1:D:1263:THR:N	1:D:1266:THR:O	2.33	0.41
1:D:2198:MET:HA	1:D:2203:MET:HE1	2.02	0.41
1:D:2349:ASN:OD1	1:D:3849:ARG:NH2	2.53	0.41
1:D:2630:VAL:O	1:D:2633:LEU:HD22	2.20	0.41
1:D:2716:ASP:N	1:D:2716:ASP:OD1	2.53	0.41
1:D:3158:LEU:HD23	1:D:3158:LEU:H	1.85	0.41
1:D:3403:ARG:HA	1:D:3458:PHE:CZ	2.55	0.41
1:D:3442:PHE:CE2	1:D:3605:HIS:HB3	2.55	0.41
1:D:3543:LYS:HD3	1:D:3543:LYS:N	2.35	0.41
1:D:4796:MET:O	1:D:4800:LEU:HG	2.20	0.41
1:D:4874:MET:HA	1:D:4874:MET:CE	2.50	0.41
1:C:23:GLN:HB3	1:C:34:LYS:HZ3	1.85	0.41
1:C:359:TYR:HB2	1:C:374:LYS:HD2	2.02	0.41
1:C:887:ILE:HG12	1:C:959:TYR:CG	2.55	0.41
1:C:1091:GLU:HG2	1:C:1148:VAL:HG12	2.01	0.41
1:C:1100:MET:HB3	1:C:1193:SER:O	2.20	0.41
1:C:1771:LEU:O	1:C:1772:ARG:HD3	2.19	0.41
1:C:2116:LEU:O	1:C:2120:MET:HG2	2.19	0.41
1:C:2199:ARG:HA	1:C:2204:HIS:CE1	2.54	0.41
1:C:2889:LYS:HA	1:C:2892:GLN:HG2	2.02	0.41
1:C:3290:GLU:OE1	1:C:3308:THR:HA	2.20	0.41
1:C:3431:ALA:HA	1:C:3434:LEU:HD12	2.01	0.41
1:C:3453:ARG:HA	1:C:3456:GLN:NE2	2.35	0.41
1:C:3560:GLN:OE1	1:C:3560:GLN:N	2.30	0.41
1:C:3946:GLN:OE1	1:C:3949:ARG:NE	2.49	0.41
1:A:41:GLY:O	1:A:45:ARG:NH2	2.47	0.41
1:A:276:TRP:HZ3	1:A:346:CYS:SG	2.43	0.41
1:A:477:LEU:O	1:A:480:GLU:HG3	2.20	0.41

Continued on next page...

Continued from previous page...

Atom-1	Atom-2	Interatomic distance (Å)	Clash overlap (Å)
1:A:957:LYS:HD3	1:A:957:LYS:HA	1.80	0.41
1:A:960:MET:H	1:A:960:MET:CE	2.33	0.41
1:A:1160:ILE:HG13	1:A:1182:ILE:HD13	2.01	0.41
1:A:1552:VAL:HB	1:A:1564:PHE:CZ	2.56	0.41
1:A:1968:LYS:HE2	1:A:1968:LYS:HB2	1.80	0.41
1:A:2090:LYS:HA	1:A:2091:PRO:HD3	1.96	0.41
1:A:2716:ASP:OD1	1:A:2716:ASP:N	2.53	0.41
1:A:3005:LEU:O	1:A:3008:GLN:NE2	2.54	0.41
1:A:3023:LYS:HD2	1:A:3023:LYS:C	2.40	0.41
1:A:3312:LEU:O	1:A:3345:ILE:HD11	2.21	0.41
1:A:3410:PRO:O	1:A:3414:ARG:NH1	2.54	0.41
1:A:3522:LEU:HB3	1:B:1220:GLN:CD	2.38	0.41
1:A:4028:LEU:HG	1:A:4146:LEU:HD13	2.03	0.41
1:A:4569:LEU:O	1:A:4573:ILE:HD12	2.19	0.41
2:F:29:MET:HA	2:F:35:LYS:HA	2.02	0.41
1:B:115:ARG:HE	1:B:399:GLN:HE21	1.66	0.41
1:B:359:TYR:HB2	1:B:374:LYS:HD2	2.02	0.41
1:B:645:ARG:CZ	1:B:826:ILE:HD13	2.50	0.41
1:B:840:VAL:HG13	1:B:1199:VAL:HG22	2.02	0.41
1:B:887:ILE:HG12	1:B:959:TYR:CG	2.55	0.41
1:B:1021:LEU:O	1:B:1021:LEU:HD23	2.20	0.41
1:B:1771:LEU:O	1:B:1772:ARG:HD3	2.19	0.41
1:B:2198:MET:HA	1:B:2203:MET:HE1	2.02	0.41
1:B:2199:ARG:HA	1:B:2204:HIS:HE1	1.86	0.41
1:B:2643:LEU:HD12	1:B:2644:LEU:N	2.34	0.41
1:B:2770:LYS:HB3	1:B:2786:LYS:HZ2	1.85	0.41
1:B:4041:ALA:O	1:B:4045:VAL:HG12	2.21	0.41
1:B:4866:SER:OG	1:B:4868:ASP:O	2.33	0.41
1:B:4943:LEU:O	1:B:4947:GLN:NE2	2.34	0.41
1:D:276:TRP:HZ3	1:D:346:CYS:SG	2.43	0.41
1:D:477:LEU:O	1:D:480:GLU:HG3	2.21	0.41
1:D:1160:ILE:HG13	1:D:1182:ILE:HD13	2.01	0.41
1:D:1786:LEU:HD12	1:D:1786:LEU:HA	1.91	0.41
1:D:1848:LEU:HD23	1:D:1848:LEU:HA	1.88	0.41
1:D:2377:LEU:HB2	1:D:2465:ASP:OD2	2.19	0.41
1:D:3112:LEU:HD11	1:D:3182:TYR:CE2	2.55	0.41
1:D:3354:LEU:HB2	1:D:3415:TYR:CE2	2.54	0.41
1:D:3412:LEU:O	1:D:3416:VAL:HG22	2.20	0.41
1:D:3629:ARG:HE	1:D:3632:VAL:HG21	1.85	0.41
1:C:39:ALA:O	1:C:64:ILE:HD11	2.20	0.41
1:C:125:ARG:HD2	1:C:125:ARG:O	2.20	0.41

Continued on next page...

Continued from previous page...

Atom-1	Atom-2	Interatomic distance (Å)	Clash overlap (Å)
1:C:332:GLU:OE1	1:C:332:GLU:N	2.52	0.41
1:C:462:GLU:OE2	1:C:462:GLU:N	2.38	0.41
1:C:484:LEU:O	1:C:488:LEU:HG	2.20	0.41
1:C:596:ASN:ND2	1:C:599:VAL:HG23	2.34	0.41
1:C:1089:TYR:HD2	1:C:1152:MET:SD	2.43	0.41
1:C:2155:LEU:HD12	1:C:2155:LEU:HA	1.76	0.41
1:C:2198:MET:HA	1:C:2203:MET:HE1	2.02	0.41
1:C:2349:ASN:OD1	1:C:3849:ARG:NH2	2.53	0.41
1:C:2351:ASN:HB3	1:C:2355:ARG:NH2	2.35	0.41
1:C:2630:VAL:O	1:C:2633:LEU:HD22	2.20	0.41
1:C:2895:GLU:HG2	1:C:2895:GLU:H	1.70	0.41
1:C:3105:LYS:O	1:C:3108:GLU:HG2	2.19	0.41
1:C:3232:LEU:HD13	1:C:3232:LEU:HA	1.84	0.41
1:C:4147:LEU:HA	1:C:4147:LEU:HD23	1.81	0.41
1:C:4204:GLN:O	1:C:4207:MET:HG2	2.19	0.41
1:C:4874:MET:HA	1:C:4874:MET:CE	2.50	0.41
1:A:305:CYS:SG	1:A:306:LYS:N	2.93	0.41
1:A:575:LEU:HA	1:A:575:LEU:HD12	1.76	0.41
1:A:1079:LYS:NZ	1:A:1108:GLU:HA	2.36	0.41
1:A:1953:HIS:O	1:A:1957:SER:OG	2.36	0.41
1:A:2325:PRO:HG3	1:A:2422:ILE:HG22	2.02	0.41
1:A:2332:LEU:HD23	1:A:2332:LEU:HA	1.95	0.41
1:A:2880:GLU:OE2	1:A:2884:ASN:ND2	2.50	0.41
1:A:3290:GLU:OE1	1:A:3308:THR:HA	2.20	0.41
1:A:3630:ARG:HE	1:A:3630:ARG:HB2	1.74	0.41
1:A:4095:LYS:HA	1:A:4098:ASP:OD2	2.19	0.41
1:A:4649:LEU:O	1:A:4652:LEU:HD12	2.21	0.41
2:G:67:SER:HB3	2:G:70:GLN:OE1	2.20	0.41
2:F:52:LYS:HB3	2:F:54:GLU:OE1	2.20	0.41
1:B:39:ALA:O	1:B:64:ILE:HD11	2.20	0.41
1:B:308:HIS:CD2	1:B:310:LYS:HB3	2.54	0.41
1:B:688:LEU:HD23	1:B:712:TYR:HD1	1.84	0.41
1:B:957:LYS:HA	1:B:957:LYS:HD3	1.81	0.41
1:B:1252:HIS:CE1	1:B:1255:TYR:H	2.39	0.41
1:B:1607:ARG:H	1:B:1652:GLU:CD	2.23	0.41
1:B:2010:LEU:HD11	1:B:3653:PHE:CE1	2.56	0.41
1:B:2012:PHE:HD1	1:B:3661:TRP:HZ2	1.68	0.41
1:B:2919:ASP:OD1	1:B:2922:LYS:NZ	2.50	0.41
1:B:3391:GLU:HG3	1:B:3395:ARG:CZ	2.50	0.41
1:B:4563:ARG:HD2	1:B:4563:ARG:HA	1.82	0.41
1:B:4664:LEU:HD12	1:B:4664:LEU:HA	1.77	0.41

Continued on next page...

Continued from previous page...

Atom-1	Atom-2	Interatomic distance (Å)	Clash overlap (Å)
1:B:4963:ILE:HD11	1:B:5026:ASP:N	2.35	0.41
1:D:214:VAL:CG2	1:D:339:ILE:HB	2.50	0.41
1:D:462:GLU:OE2	1:D:462:GLU:N	2.38	0.41
1:D:683:ARG:HG2	1:D:707:VAL:O	2.20	0.41
1:D:840:VAL:HG13	1:D:1199:VAL:HG22	2.02	0.41
1:D:1585:LYS:O	1:D:1585:LYS:HD3	2.20	0.41
1:D:1716:ILE:CG2	1:D:1847:THR:HG21	2.50	0.41
1:D:1749:PRO:HA	1:D:1750:PRO:HD3	1.96	0.41
1:D:2116:LEU:O	1:D:2120:MET:HG2	2.19	0.41
1:D:2480:GLY:C	1:D:2483:GLY:H	2.23	0.41
1:D:2481:LYS:HZ2	1:D:2486:VAL:HG22	1.86	0.41
1:D:2861:ASP:HB3	1:D:2928:LYS:HG3	2.02	0.41
1:D:2904:LEU:O	1:D:2906:VAL:HG22	2.21	0.41
1:D:2967:MET:O	1:D:2971:GLN:HG2	2.19	0.41
1:D:3005:LEU:O	1:D:3008:GLN:NE2	2.54	0.41
1:D:3081:MET:HA	1:D:3089:LYS:HZ2	1.85	0.41
1:D:3269:VAL:HA	1:D:3273:THR:OG1	2.20	0.41
1:D:3392:LEU:HB3	1:D:3395:ARG:HH21	1.85	0.41
1:D:3566:SER:N	1:D:3569:LEU:HD12	2.35	0.41
1:D:3634:ALA:O	1:D:3637:ARG:NH2	2.53	0.41
1:D:4241:THR:HG22	1:D:4245:MET:CE	2.50	0.41
1:C:37:LEU:HD12	1:C:37:LEU:HA	1.80	0.41
1:C:115:ARG:NE	1:C:399:GLN:HE21	2.17	0.41
1:C:790:ARG:HA	1:C:1627:ALA:HA	2.02	0.41
1:C:999:ASP:O	1:C:1003:GLN:HG3	2.19	0.41
1:C:1526:LEU:HD12	1:C:1527:MET:H	1.86	0.41
1:C:1694:LEU:O	1:C:1698:LEU:HG	2.20	0.41
1:C:2480:GLY:C	1:C:2483:GLY:H	2.23	0.41
1:C:2761:TYR:HA	1:C:2764:GLU:HB2	2.02	0.41
1:C:3005:LEU:O	1:C:3008:GLN:NE2	2.54	0.41
1:C:3285:TRP:HA	1:C:3307:VAL:HB	2.02	0.41
1:C:3985:LEU:O	1:C:3989:VAL:HG23	2.20	0.41
1:C:4041:ALA:O	1:C:4045:VAL:HG12	2.21	0.41
1:C:4067:LYS:HE3	1:C:4067:LYS:HB2	1.75	0.41
1:C:4183:ILE:HD12	1:C:5021:PHE:O	2.21	0.41
1:C:4649:LEU:O	1:C:4652:LEU:HD12	2.21	0.41
1:C:4827:LEU:HD12	1:C:4828:SER:N	2.36	0.41
1:A:16:THR:HA	1:A:69:LEU:CD1	2.50	0.41
1:A:241:GLN:HB2	1:A:243:ARG:HE	1.86	0.41
1:A:308:HIS:O	1:A:308:HIS:CG	2.73	0.41
1:A:315:CYS:SG	1:A:349:GLN:HB3	2.60	0.41

Continued on next page...

Continued from previous page...

Atom-1	Atom-2	Interatomic distance (Å)	Clash overlap (Å)
1:A:349:GLN:HE22	1:A:355:LEU:C	2.23	0.41
1:A:484:LEU:O	1:A:488:LEU:HG	2.20	0.41
1:A:790:ARG:HA	1:A:1627:ALA:HA	2.02	0.41
1:A:887:ILE:HG12	1:A:959:TYR:CG	2.55	0.41
1:A:1089:TYR:HD2	1:A:1152:MET:SD	2.43	0.41
1:A:1130:GLN:HG2	1:A:1132:TRP:CD1	2.55	0.41
1:A:1252:HIS:CE1	1:A:1255:TYR:H	2.39	0.41
1:A:1690:ASP:CG	1:A:1693:GLN:H	2.22	0.41
1:A:2233:CYS:O	1:A:2236:LEU:N	2.53	0.41
1:A:2351:ASN:HB3	1:A:2355:ARG:NH2	2.35	0.41
1:A:2479:LEU:H	1:A:2479:LEU:HD22	1.85	0.41
1:A:2761:TYR:HA	1:A:2764:GLU:HB2	2.02	0.41
1:A:2889:LYS:HA	1:A:2892:GLN:HG2	2.02	0.41
1:A:3158:LEU:HD23	1:A:3158:LEU:H	1.85	0.41
1:A:3842:LEU:CA	1:A:3875:MET:HE3	2.50	0.41
1:A:4101:LYS:HB2	1:B:4730:ASP:OD1	2.21	0.41
1:A:4958:CYS:CB	1:A:4961:CYS:HB2	2.50	0.41
1:A:5026:ASP:OD1	1:A:5027:CYS:N	2.52	0.41
2:G:66:MET:CE	2:G:70:GLN:HG2	2.50	0.41
2:F:5:GLU:HB3	2:F:73:LYS:HE3	2.02	0.41
1:B:477:LEU:O	1:B:480:GLU:HG3	2.20	0.41
1:B:2480:GLY:C	1:B:2483:GLY:H	2.23	0.41
1:B:3082:LYS:HE2	1:B:3082:LYS:HB2	1.80	0.41
1:B:3403:ARG:HA	1:B:3458:PHE:CZ	2.55	0.41
1:B:3410:PRO:O	1:B:3414:ARG:NH1	2.54	0.41
1:B:3454:GLU:HG3	1:B:3454:GLU:H	1.72	0.41
1:B:3478:MET:CE	1:C:1141:ARG:NH1	2.81	0.41
1:B:3622:LYS:HB2	1:B:3622:LYS:HE2	1.71	0.41
1:B:3634:ALA:O	1:B:3637:ARG:NH2	2.53	0.41
1:B:4006:ASP:OD2	1:B:4008:SER:OG	2.37	0.41
1:D:19:GLU:OE1	1:D:206:CYS:HB3	2.20	0.41
1:D:196:MET:SD	1:D:196:MET:N	2.88	0.41
1:D:664:PHE:HB3	1:D:811:CYS:SG	2.60	0.41
1:D:894:GLY:HA3	1:D:903:LEU:HD23	2.03	0.41
1:D:1089:TYR:HD2	1:D:1152:MET:SD	2.43	0.41
1:D:1130:GLN:HG2	1:D:1132:TRP:CD1	2.55	0.41
1:D:1229:ASN:ND2	1:D:1827:ARG:HG3	2.35	0.41
1:D:2224:ARG:HB2	1:D:2225:PHE:CD2	2.54	0.41
1:D:3290:GLU:OE1	1:D:3308:THR:HA	2.20	0.41
1:D:3533:ILE:HG22	1:D:3537:LYS:HZ2	1.85	0.41
1:D:4028:LEU:HG	1:D:4146:LEU:HD13	2.03	0.41

Continued on next page...

Continued from previous page...

Atom-1	Atom-2	Interatomic distance (Å)	Clash overlap (Å)
1:D:4827:LEU:HD12	1:D:4828:SER:N	2.36	0.41
1:C:407:THR:HG23	1:C:411:TYR:CE2	2.56	0.41
1:C:840:VAL:HG13	1:C:1199:VAL:HG22	2.02	0.41
1:C:1252:HIS:CE1	1:C:1255:TYR:H	2.39	0.41
1:C:1954:ARG:NH1	1:C:2042:CYS:HA	2.36	0.41
1:C:1980:LEU:O	1:C:1984:PHE:HB3	2.20	0.41
1:C:2010:LEU:HD11	1:C:3653:PHE:CE1	2.56	0.41
1:C:2527:LEU:O	1:C:2531:ARG:HG2	2.20	0.41
1:C:2758:PHE:HB3	1:C:2809:ILE:HG21	2.01	0.41
1:C:3124:GLY:O	1:C:3127:GLN:HG3	2.20	0.41
1:C:3204:ALA:HB2	1:C:3284:TRP:CD2	2.55	0.41
1:C:3589:PRO:O	1:C:3593:VAL:HG13	2.20	0.41
1:C:4720:VAL:O	1:C:4724:VAL:HG23	2.20	0.41
1:C:4876:CYS:HB2	1:C:4882:CYS:HB2	1.37	0.41
1:A:207:SER:OG	1:A:208:CYS:N	2.53	0.41
1:A:603:LEU:HG	1:A:1669:LEU:CD1	2.49	0.41
1:A:1021:LEU:O	1:A:1021:LEU:HD23	2.20	0.41
1:A:1229:ASN:ND2	1:A:1827:ARG:HG3	2.35	0.41
1:A:2377:LEU:HB2	1:A:2465:ASP:OD2	2.19	0.41
1:A:2786:LYS:HE3	1:A:2786:LYS:HB3	1.86	0.41
1:A:3106:MET:HE1	1:A:3132:THR:HB	2.03	0.41
1:A:3112:LEU:HD11	1:A:3182:TYR:CE2	2.55	0.41
1:A:3183:VAL:O	1:A:3187:ARG:HG3	2.21	0.41
1:A:3442:PHE:CE2	1:A:3605:HIS:HB3	2.55	0.41
1:A:3543:LYS:HD3	1:A:3543:LYS:N	2.35	0.41
1:A:3815:LYS:HB2	1:A:3816:MET:CE	2.50	0.41
1:A:4880:MET:CE	1:D:4579:PHE:HA	2.50	0.41
2:H:42:ARG:HB3	2:H:44:LYS:HZ2	1.85	0.41
1:B:276:TRP:HZ3	1:B:346:CYS:SG	2.43	0.41
1:B:1079:LYS:NZ	1:B:1108:GLU:HA	2.36	0.41
1:B:1265:ASP:OD2	1:B:1265:ASP:N	2.48	0.41
1:B:1567:GLY:C	1:B:1568:LYS:HD2	2.41	0.41
1:B:1568:LYS:CD	1:B:1574:PRO:HA	2.50	0.41
1:B:2178:MET:HE2	1:B:2179:ILE:N	2.35	0.41
1:B:2644:LEU:HD23	1:B:2647:HIS:CE1	2.56	0.41
1:B:2761:TYR:HA	1:B:2764:GLU:HB2	2.02	0.41
1:B:3005:LEU:O	1:B:3008:GLN:NE2	2.54	0.41
1:B:3227:ARG:NH2	1:B:3231:GLY:O	2.54	0.41
1:B:3269:VAL:HA	1:B:3273:THR:OG1	2.20	0.41
1:B:3689:GLU:O	1:B:3693:LYS:N	2.52	0.41
1:B:3969:ILE:CD1	1:B:3977:GLN:HG2	2.49	0.41

Continued on next page...

Continued from previous page...

Atom-1	Atom-2	Interatomic distance (Å)	Clash overlap (Å)
1:B:4165:GLU:HA	1:B:4168:GLU:HG2	2.02	0.41
1:B:4184:MET:SD	1:B:4188:ARG:NH2	2.77	0.41
1:B:4835:LYS:O	1:B:4839:MET:SD	2.78	0.41
1:D:308:HIS:CD2	1:D:311:ALA:H	2.37	0.41
1:D:1011:GLN:HB3	1:D:1019:PRO:HD2	2.00	0.41
1:D:1100:MET:HB3	1:D:1193:SER:O	2.20	0.41
1:D:1220:GLN:HA	1:C:3522:LEU:HD22	2.02	0.41
1:D:1259:ARG:HH12	1:D:1593:PRO:HA	1.85	0.41
1:D:1586:ASN:HD21	1:D:1588:ALA:HB3	1.85	0.41
1:D:1968:LYS:HE2	1:D:1968:LYS:HB2	1.80	0.41
1:D:2770:LYS:HB3	1:D:2786:LYS:HZ2	1.84	0.41
1:D:3056:LEU:H	1:D:3056:LEU:HD12	1.86	0.41
1:D:3204:ALA:HB2	1:D:3284:TRP:CD2	2.55	0.41
1:D:3312:LEU:O	1:D:3345:ILE:HD11	2.21	0.41
1:D:3514:LEU:HA	1:D:3517:MET:HG2	2.02	0.41
1:D:3702:VAL:HG13	1:D:3778:MET:SD	2.60	0.41
1:D:4865:LYS:HB2	1:D:4875:LYS:NZ	2.35	0.41
1:C:418:LEU:HA	1:C:421:PHE:CZ	2.56	0.41
1:C:795:GLY:HA3	1:C:812:HIS:CE1	2.56	0.41
1:C:881:LEU:HA	1:C:884:LEU:HD13	2.03	0.41
1:C:981:GLN:O	1:C:985:VAL:HG13	2.19	0.41
1:C:1082:THR:HG21	1:C:1107:PRO:HG3	2.02	0.41
1:C:1585:LYS:O	1:C:1585:LYS:HD3	2.20	0.41
1:C:1954:ARG:HH12	1:C:2042:CYS:HA	1.86	0.41
1:C:2233:CYS:O	1:C:2236:LEU:N	2.53	0.41
1:C:2325:PRO:HG3	1:C:2422:ILE:HG22	2.02	0.41
1:C:3543:LYS:HD3	1:C:3543:LYS:N	2.35	0.41
1:C:3689:GLU:O	1:C:3693:LYS:N	2.52	0.41
1:C:4028:LEU:HG	1:C:4146:LEU:HD13	2.03	0.41
1:C:4835:LYS:O	1:C:4839:MET:SD	2.78	0.41
1:A:57:ASN:OD1	1:A:57:ASN:N	2.54	0.41
1:A:407:THR:HG23	1:A:411:TYR:CE2	2.56	0.41
1:A:1954:ARG:NH1	1:A:2042:CYS:HA	2.36	0.41
1:A:3403:ARG:HA	1:A:3458:PHE:CZ	2.55	0.41
1:A:4041:ALA:O	1:A:4045:VAL:HG12	2.21	0.41
1:A:4582:VAL:HG13	1:B:4856:PHE:CZ	2.55	0.41
1:A:4799:SER:HA	1:A:4812:HIS:HE1	1.86	0.41
2:H:71:ARG:HA	2:H:102:GLU:OE2	2.21	0.41
2:G:42:ARG:HB3	2:G:44:LYS:HZ1	1.86	0.41
2:G:105:LYS:HA	2:G:105:LYS:HD2	1.69	0.41
1:B:207:SER:OG	1:B:208:CYS:N	2.53	0.41

Continued on next page...

Continued from previous page...

Atom-1	Atom-2	Interatomic distance (Å)	Clash overlap (Å)
1:B:928:THR:HG22	1:B:988:LEU:HD11	2.02	0.41
1:B:953:THR:O	1:B:968:ALA:HB1	2.20	0.41
1:B:1259:ARG:HH12	1:B:1593:PRO:HA	1.85	0.41
1:B:1552:VAL:HB	1:B:1564:PHE:CZ	2.56	0.41
1:B:1954:ARG:NH1	1:B:2042:CYS:HA	2.36	0.41
1:B:1980:LEU:O	1:B:1984:PHE:HB3	2.20	0.41
1:B:2368:LEU:N	1:B:2374:SER:O	2.34	0.41
1:B:2441:HIS:CA	1:B:2444:GLN:HE21	2.30	0.41
1:B:2527:LEU:O	1:B:2531:ARG:HG2	2.20	0.41
1:B:3112:LEU:HD11	1:B:3182:TYR:CE2	2.55	0.41
1:B:3124:GLY:O	1:B:3127:GLN:HG3	2.21	0.41
1:B:4796:MET:O	1:B:4800:LEU:HG	2.20	0.41
1:D:180:LEU:HD12	1:D:180:LEU:HA	1.89	0.41
1:D:407:THR:HG23	1:D:411:TYR:CE2	2.56	0.41
1:D:645:ARG:HG3	1:D:646:PRO:O	2.20	0.41
1:D:790:ARG:HA	1:D:1627:ALA:HA	2.02	0.41
1:D:1079:LYS:NZ	1:D:1108:GLU:HA	2.36	0.41
1:D:1153:ILE:HD12	1:D:1153:ILE:HA	1.82	0.41
1:D:1427:ILE:HD12	1:D:1427:ILE:HA	1.89	0.41
1:D:1607:ARG:H	1:D:1652:GLU:CD	2.23	0.41
1:D:1612:PHE:O	1:D:1614:GLN:NE2	2.44	0.41
1:D:1973:GLN:NE2	1:D:3642:TYR:CD2	2.89	0.41
1:D:2522:LEU:C	1:D:2527:LEU:HG	2.40	0.41
1:D:2765:LYS:HZ1	1:D:2856:ASN:N	2.19	0.41
1:D:4031:LEU:HD23	1:D:4031:LEU:HA	1.88	0.41
1:D:4649:LEU:O	1:D:4652:LEU:HD12	2.21	0.41
1:C:19:GLU:OE1	1:C:206:CYS:HB3	2.20	0.41
1:C:196:MET:SD	1:C:196:MET:N	2.88	0.41
1:C:349:GLN:HE22	1:C:355:LEU:C	2.23	0.41
1:C:645:ARG:CZ	1:C:826:ILE:HD13	2.50	0.41
1:C:894:GLY:HA3	1:C:903:LEU:HD23	2.03	0.41
1:C:953:THR:O	1:C:968:ALA:HB1	2.20	0.41
1:C:1023:PRO:HB3	1:C:1025:ARG:NH1	2.36	0.41
1:C:2686:LEU:HD22	1:C:2997:PHE:CD1	2.55	0.41
1:C:3596:VAL:O	1:C:3600:SER:OG	2.22	0.41
1:C:4003:LEU:HD21	1:C:4012:LEU:HD23	2.02	0.41
1:A:19:GLU:OE1	1:A:206:CYS:HB3	2.20	0.41
1:A:78:LEU:HA	1:A:81:MET:SD	2.61	0.41
1:A:645:ARG:HG3	1:A:646:PRO:O	2.20	0.41
1:A:3171:SER:O	1:A:3175:LEU:HG	2.20	0.41
1:A:3366:ARG:HH12	1:A:3370:GLY:HA3	1.85	0.41

Continued on next page...

Continued from previous page...

Atom-1	Atom-2	Interatomic distance (Å)	Clash overlap (Å)
1:A:3391:GLU:HG3	1:A:3395:ARG:CZ	2.50	0.41
1:A:4553:ASN:C	1:A:4557:ARG:HE	2.24	0.41
1:A:4664:LEU:HA	1:A:4664:LEU:HD12	1.77	0.41
1:A:4865:LYS:HB2	1:A:4875:LYS:NZ	2.35	0.41
2:F:73:LYS:HA	2:F:100:ASP:HA	2.03	0.41
1:B:180:LEU:O	1:B:198:THR:HB	2.21	0.41
1:B:881:LEU:HA	1:B:884:LEU:HD13	2.03	0.41
1:B:1294:PRO:HB3	1:B:1549:PHE:CZ	2.56	0.41
1:B:2155:LEU:HD22	1:B:2188:ASN:OD1	2.20	0.41
1:B:2233:CYS:O	1:B:2236:LEU:N	2.53	0.41
1:B:2479:LEU:HD22	1:B:2479:LEU:H	1.85	0.41
1:B:2963:LEU:HD23	1:B:2963:LEU:HA	1.84	0.41
1:B:3359:ILE:HG23	1:B:3434:LEU:HD21	2.01	0.41
1:B:3540:TYR:CZ	1:B:3601:ALA:HB2	2.56	0.41
1:B:3568:SER:HA	1:B:3571:TRP:NE1	2.36	0.41
1:B:3652:MET:HG2	1:B:3652:MET:H	1.60	0.41
1:B:4686:LEU:O	1:B:4690:GLU:N	2.54	0.41
1:D:16:THR:HA	1:D:69:LEU:CD1	2.50	0.41
1:D:41:GLY:O	1:D:45:ARG:NH2	2.47	0.41
1:D:78:LEU:HA	1:D:81:MET:SD	2.61	0.41
1:D:472:ARG:HA	1:D:472:ARG:HH11	1.85	0.41
1:D:891:TRP:CA	1:D:902:ARG:HE	2.32	0.41
1:D:919:ASN:OD1	1:D:922:LEU:HD22	2.21	0.41
1:D:1270:LEU:CD1	1:D:1564:PHE:HB2	2.51	0.41
1:D:1526:LEU:HD12	1:D:1527:MET:H	1.86	0.41
1:D:2012:PHE:HD1	1:D:3661:TRP:HZ2	1.68	0.41
1:D:2095:GLN:OE1	1:D:2095:GLN:N	2.51	0.41
1:D:2797:PHE:CE1	1:D:2802:LYS:HG2	2.56	0.41
1:D:2977:LEU:HA	1:D:2980:VAL:HG22	2.03	0.41
1:D:3023:LYS:HE3	1:D:3025:LEU:HD23	2.03	0.41
1:D:3183:VAL:O	1:D:3187:ARG:HG3	2.21	0.41
1:D:3758:MET:HE3	1:D:3759:GLU:HG3	2.02	0.41
1:D:3927:GLN:OE1	1:D:3988:ALA:HA	2.21	0.41
1:D:4247:ILE:O	1:D:4251:ILE:HG23	2.19	0.41
1:D:4835:LYS:O	1:D:4839:MET:SD	2.78	0.41
1:C:78:LEU:HA	1:C:81:MET:SD	2.61	0.41
1:C:308:HIS:O	1:C:308:HIS:CG	2.73	0.41
1:C:426:ARG:NH1	1:C:426:ARG:HB3	2.36	0.41
1:C:935:LEU:HD23	1:C:1056:PRO:HG3	2.03	0.41
1:C:996:TRP:O	1:C:996:TRP:HD1	2.04	0.41
1:C:2471:SER:HA	1:C:2524:VAL:O	2.21	0.41

Continued on next page...

Continued from previous page...

Atom-1	Atom-2	Interatomic distance (Å)	Clash overlap (Å)
1:C:2694:GLU:HG2	1:C:2697:ARG:NE	2.33	0.41
1:C:2861:ASP:HB3	1:C:2928:LYS:HG3	2.02	0.41
1:C:3112:LEU:HD11	1:C:3182:TYR:CE2	2.55	0.41
1:C:3412:LEU:O	1:C:3416:VAL:HG22	2.20	0.41
1:C:3499:ARG:HE	1:C:3499:ARG:HB2	1.58	0.41
1:C:3566:SER:N	1:C:3569:LEU:HD12	2.35	0.41
1:C:3634:ALA:O	1:C:3637:ARG:NH2	2.53	0.41
1:C:3901:ASN:OD1	1:C:3904:ARG:NH2	2.47	0.41
1:C:4069:LYS:HD2	1:C:4069:LYS:HA	1.78	0.41
1:C:5026:ASP:OD1	1:C:5027:CYS:N	2.52	0.41
1:A:332:GLU:H	1:A:332:GLU:CD	2.24	0.41
1:A:953:THR:O	1:A:968:ALA:HB1	2.20	0.41
1:A:1141:ARG:NH2	1:D:3478:MET:CE	2.75	0.41
1:A:2199:ARG:HA	1:A:2204:HIS:HE1	1.86	0.41
1:A:3359:ILE:HG23	1:A:3434:LEU:HD21	2.01	0.41
1:A:3392:LEU:HB3	1:A:3395:ARG:HH21	1.85	0.41
1:A:3412:LEU:O	1:A:3416:VAL:HG22	2.20	0.41
1:A:3527:PRO:HA	1:A:3530:GLN:HG3	2.02	0.41
1:A:3568:SER:HA	1:A:3571:TRP:NE1	2.36	0.41
1:A:4023:MET:O	1:A:4027:LEU:HG	2.21	0.41
1:A:4241:THR:HG22	1:A:4245:MET:CE	2.50	0.41
1:A:4651:THR:HG1	1:A:4803:HIS:CE1	2.36	0.41
2:E:1:GLY:HA2	2:E:77:SER:HB3	2.02	0.41
2:E:42:ARG:HB3	2:E:44:LYS:HZ2	1.86	0.41
2:E:82:TYR:HB3	2:E:86:GLY:HA2	2.03	0.41
2:G:53:GLN:HE21	2:G:57:ARG:HB2	1.85	0.41
1:B:19:GLU:OE1	1:B:206:CYS:HB3	2.20	0.41
1:B:20:VAL:HG13	1:B:202:MET:SD	2.61	0.41
1:B:315:CYS:SG	1:B:349:GLN:HB3	2.60	0.41
1:B:426:ARG:NH1	1:B:426:ARG:HB3	2.36	0.41
1:B:664:PHE:HB3	1:B:811:CYS:SG	2.60	0.41
1:B:894:GLY:HA3	1:B:903:LEU:HD23	2.03	0.41
1:B:1023:PRO:HB3	1:B:1025:ARG:NH1	2.36	0.41
1:B:1131:ARG:NH1	1:B:1139:PHE:HB2	2.32	0.41
1:B:1585:LYS:HD3	1:B:1585:LYS:O	2.20	0.41
1:B:1640:HIS:NE2	1:B:1642:PRO:HA	2.36	0.41
1:B:2099:SER:HA	1:B:2124:LEU:HD12	2.03	0.41
1:B:2758:PHE:HB3	1:B:2809:ILE:HG21	2.02	0.41
1:B:3442:PHE:CE2	1:B:3605:HIS:HB3	2.55	0.41
1:B:3504:SER:N	1:B:3507:THR:OG1	2.28	0.41
1:D:39:ALA:O	1:D:64:ILE:HD11	2.20	0.41

Continued on next page...

Continued from previous page...

Atom-1	Atom-2	Interatomic distance (Å)	Clash overlap (Å)
1:D:241:GLN:HB2	1:D:243:ARG:HE	1.86	0.41
1:D:305:CYS:SG	1:D:306:LYS:N	2.93	0.41
1:D:717:ASP:HB2	1:D:722:TRP:HD1	1.84	0.41
1:D:1141:ARG:NH1	1:C:3478:MET:HE3	2.26	0.41
1:D:1568:LYS:CD	1:D:1574:PRO:HA	2.50	0.41
1:D:1568:LYS:HG2	1:D:1589:PRO:HG3	2.03	0.41
1:D:2014:ASP:OD1	1:D:2014:ASP:N	2.53	0.41
1:D:2441:HIS:CA	1:D:2444:GLN:HE21	2.30	0.41
1:D:2530:MET:CE	1:D:2531:ARG:HD2	2.51	0.41
1:D:2608:MET:O	1:D:2612[B]:ARG:HG3	2.21	0.41
1:D:3285:TRP:HA	1:D:3307:VAL:HB	2.02	0.41
1:D:4023:MET:O	1:D:4027:LEU:HG	2.21	0.41
1:D:4041:ALA:O	1:D:4045:VAL:HG12	2.21	0.41
1:D:4165:GLU:HA	1:D:4168:GLU:HG2	2.02	0.41
1:C:296:ASP:OD1	1:C:296:ASP:N	2.47	0.41
1:C:315:CYS:SG	1:C:349:GLN:HB3	2.60	0.41
1:C:683:ARG:HG2	1:C:707:VAL:O	2.20	0.41
1:C:919:ASN:OD1	1:C:922:LEU:HD22	2.21	0.41
1:C:1160:ILE:HG13	1:C:1182:ILE:HD13	2.01	0.41
1:C:1567:GLY:C	1:C:1568:LYS:HD2	2.41	0.41
1:C:1568:LYS:CD	1:C:1574:PRO:HA	2.50	0.41
1:C:1747:LEU:HD23	1:C:1747:LEU:HA	1.90	0.41
1:C:1973:GLN:NE2	1:C:3642:TYR:CD2	2.89	0.41
1:C:2006:ILE:O	1:C:2010:LEU:HD23	2.20	0.41
1:C:2313:LEU:HG	1:C:2318:TYR:HB3	2.03	0.41
1:C:2785:LEU:HD23	1:C:2785:LEU:HA	1.94	0.41
1:C:2952:GLU:HG3	1:C:2957:PHE:CD1	2.56	0.41
1:C:3227:ARG:NH2	1:C:3231:GLY:O	2.54	0.41
1:C:3366:ARG:HH12	1:C:3370:GLY:HA3	1.85	0.41
1:C:3392:LEU:HB3	1:C:3395:ARG:HH21	1.85	0.41
1:C:3403:ARG:HA	1:C:3458:PHE:CZ	2.55	0.41
1:C:3442:PHE:CD1	1:C:3514:LEU:HD11	2.56	0.41
1:C:4072:VAL:HG11	1:C:4125:PHE:HB2	2.03	0.41
1:C:4796:MET:O	1:C:4800:LEU:HG	2.20	0.41
1:C:4902:GLU:H	1:C:4902:GLU:CD	2.18	0.41
1:C:4958:CYS:HA	3:C:5301:ATP:N7	2.36	0.41
1:A:426:ARG:NH1	1:A:426:ARG:HB3	2.36	0.41
1:A:563:VAL:O	1:A:567:VAL:HG23	2.21	0.41
1:A:795:GLY:HA3	1:A:812:HIS:CE1	2.56	0.41
1:A:879:HIS:NE2	1:A:921:ASN:OD1	2.54	0.41
1:A:894:GLY:HA3	1:A:903:LEU:HD23	2.03	0.41

Continued on next page...

Continued from previous page...

Atom-1	Atom-2	Interatomic distance (Å)	Clash overlap (Å)
1:A:1449:TRP:CD1	1:A:1466:LEU:HD13	2.56	0.41
1:A:1496:TRP:CZ2	1:A:1498:GLY:HA3	2.56	0.41
1:A:1567:GLY:C	1:A:1568:LYS:HD2	2.41	0.41
1:A:1607:ARG:H	1:A:1652:GLU:CD	2.24	0.41
1:A:1716:ILE:CG2	1:A:1847:THR:HG21	2.50	0.41
1:A:2014:ASP:OD1	1:A:2014:ASP:N	2.53	0.41
1:A:2181:SER:O	1:A:2185:ILE:HG13	2.21	0.41
1:A:2797:PHE:CE1	1:A:2802:LYS:HG2	2.56	0.41
1:A:3514:LEU:HA	1:A:3517:MET:HG2	2.02	0.41
1:A:3540:TYR:CZ	1:A:3601:ALA:HB2	2.56	0.41
1:A:3959:LYS:HG2	1:A:4022:ASP:OD2	2.21	0.41
1:A:3969:ILE:CD1	1:A:3977:GLN:HG2	2.49	0.41
1:A:4183:ILE:HD12	1:A:5021:PHE:O	2.21	0.41
1:A:4579:PHE:O	1:A:4632:LEU:HG	2.20	0.41
1:A:4718:LYS:HD3	1:A:4718:LYS:N	2.35	0.41
1:A:4843:LEU:HD22	1:D:4823:LEU:HD22	2.03	0.41
1:A:4879:MET:HB3	1:A:4880:MET:CE	2.51	0.41
2:E:24:VAL:HG13	2:E:48:PHE:HE1	1.85	0.41
2:E:48:PHE:CE1	2:E:59:TRP:HH2	2.38	0.41
2:E:65:GLN:H	2:E:65:GLN:CD	2.24	0.41
2:G:27:THR:HA	2:G:38:SER:HA	2.03	0.41
2:G:56:ILE:HD12	1:C:1783:VAL:O	2.21	0.41
2:G:57:ARG:NH2	2:G:80:TYR:CD1	2.89	0.41
1:B:57:ASN:N	1:B:57:ASN:OD1	2.54	0.41
1:B:78:LEU:HA	1:B:81:MET:SD	2.61	0.41
1:B:418:LEU:HA	1:B:421:PHE:CZ	2.56	0.41
1:B:603:LEU:HG	1:B:1669:LEU:CD1	2.49	0.41
1:B:993:HIS:ND1	1:B:1024:TYR:HD2	2.19	0.41
1:B:996:TRP:HD1	1:B:996:TRP:O	2.04	0.41
1:B:1007:TYR:N	1:B:1021:LEU:HD22	2.36	0.41
1:B:1228:ILE:HG22	1:B:1827:ARG:NH1	2.34	0.41
1:B:1449:TRP:CD1	1:B:1466:LEU:HD13	2.56	0.41
1:B:2313:LEU:HG	1:B:2318:TYR:HB3	2.03	0.41
1:B:2420:HIS:O	1:B:2424:SER:OG	2.29	0.41
1:B:2779:GLU:OE1	1:B:2779:GLU:N	2.51	0.41
1:B:3285:TRP:HA	1:B:3307:VAL:HB	2.02	0.41
1:B:3312:LEU:O	1:B:3345:ILE:HD11	2.21	0.41
1:B:3314:SER:O	1:B:3318:ASN:ND2	2.54	0.41
1:B:3412:LEU:O	1:B:3416:VAL:HG22	2.20	0.41
1:B:3575:LEU:HD21	1:C:1208:VAL:CG1	2.48	0.41
1:B:3721:LEU:HD12	1:B:3721:LEU:HA	1.93	0.41

Continued on next page...

Continued from previous page...

Atom-1	Atom-2	Interatomic distance (Å)	Clash overlap (Å)
1:B:3927:GLN:OE1	1:B:3988:ALA:HA	2.21	0.41
1:B:3959:LYS:HG2	1:B:4022:ASP:OD2	2.21	0.41
1:B:3985:LEU:O	1:B:3989:VAL:HG23	2.20	0.41
1:B:4579:PHE:O	1:B:4632:LEU:HG	2.20	0.41
1:B:4799:SER:HA	1:B:4812:HIS:HE1	1.86	0.41
1:D:110:ARG:HA	1:D:117:TYR:HA	2.03	0.41
1:D:207:SER:OG	1:D:208:CYS:N	2.53	0.41
1:D:846:LEU:HD11	1:D:1026:LEU:HD13	2.03	0.41
1:D:879:HIS:NE2	1:D:921:ASN:OD1	2.54	0.41
1:D:908:VAL:HG13	1:D:909:ASN:N	2.36	0.41
1:D:935:LEU:HD23	1:D:1056:PRO:HG3	2.03	0.41
1:D:996:TRP:HD1	1:D:996:TRP:O	2.04	0.41
1:D:1007:TYR:N	1:D:1021:LEU:HD22	2.36	0.41
1:D:1023:PRO:HB3	1:D:1025:ARG:NH1	2.36	0.41
1:D:1496:TRP:CZ2	1:D:1498:GLY:HA3	2.56	0.41
1:D:1552:VAL:HB	1:D:1564:PHE:CZ	2.56	0.41
1:D:1694:LEU:O	1:D:1698:LEU:HG	2.20	0.41
1:D:1954:ARG:NH1	1:D:2042:CYS:HA	2.36	0.41
1:D:2142:TYR:CE2	1:D:2197:LEU:HB2	2.56	0.41
1:D:2178:MET:HE2	1:D:2179:ILE:N	2.36	0.41
1:D:2199:ARG:HA	1:D:2204:HIS:HE1	1.86	0.41
1:D:2325:PRO:HG3	1:D:2422:ILE:HG22	2.02	0.41
1:D:2471:SER:HA	1:D:2524:VAL:O	2.21	0.41
1:D:2785:LEU:HD23	1:D:2785:LEU:HA	1.94	0.41
1:D:2915:GLU:HG3	1:D:2915:GLU:H	1.71	0.41
1:D:3106:MET:HE1	1:D:3132:THR:HB	2.03	0.41
1:D:3611:HIS:CE1	1:D:3613:TYR:HH	2.39	0.41
1:D:4090:LYS:H	1:D:4090:LYS:HG2	1.68	0.41
1:D:4181:ILE:HD12	1:D:4181:ILE:HA	1.80	0.41
1:D:4974:GLY:O	1:D:4977:THR:OG1	2.32	0.41
1:C:34:LYS:H	1:C:53:SER:HG	1.65	0.41
1:C:180:LEU:HD12	1:C:180:LEU:HA	1.89	0.41
1:C:415:ILE:HD11	1:C:490:CYS:SG	2.61	0.41
1:C:645:ARG:HG3	1:C:646:PRO:O	2.20	0.41
1:C:879:HIS:NE2	1:C:921:ASN:OD1	2.54	0.41
1:C:908:VAL:HG13	1:C:909:ASN:N	2.36	0.41
1:C:937:CYS:HB3	1:C:1056:PRO:HD3	2.03	0.41
1:C:993:HIS:ND1	1:C:1024:TYR:HD2	2.19	0.41
1:C:1496:TRP:CZ2	1:C:1498:GLY:HA3	2.56	0.41
1:C:2142:TYR:CZ	1:C:2197:LEU:HB2	2.56	0.41
1:C:2142:TYR:CE2	1:C:2197:LEU:HB2	2.56	0.41

Continued on next page...

Continued from previous page...

Atom-1	Atom-2	Interatomic distance (Å)	Clash overlap (Å)
1:C:2199:ARG:HA	1:C:2204:HIS:HE1	1.85	0.41
1:C:2326:CYS:O	1:C:2330:ARG:HG3	2.21	0.41
1:C:2332:LEU:HD23	1:C:2332:LEU:HA	1.95	0.41
1:C:2538:THR:O	1:C:2542:SER:N	2.40	0.41
1:C:2904:LEU:O	1:C:2906:VAL:HG22	2.21	0.41
1:C:3056:LEU:HD12	1:C:3056:LEU:H	1.86	0.41
1:C:3410:PRO:O	1:C:3414:ARG:NH1	2.54	0.41
1:C:3540:TYR:CZ	1:C:3601:ALA:HB2	2.56	0.41
1:C:3647:HIS:CG	1:C:3648:ARG:N	2.89	0.41
1:C:3844:LEU:HD23	1:C:3844:LEU:HA	1.84	0.41
1:C:3927:GLN:OE1	1:C:3988:ALA:HA	2.21	0.41
1:C:4023:MET:O	1:C:4027:LEU:HG	2.21	0.41
1:C:4251:ILE:HD13	1:C:4664:LEU:HD11	2.03	0.41
1:A:110:ARG:HA	1:A:117:TYR:HA	2.03	0.41
1:A:111:HIS:CD2	1:A:114:SER:H	2.39	0.41
1:A:180:LEU:O	1:A:198:THR:HB	2.21	0.41
1:A:415:ILE:HD11	1:A:490:CYS:SG	2.61	0.41
1:A:897:ARG:HG3	1:A:904:HIS:CE1	2.55	0.41
1:A:1259:ARG:HH12	1:A:1593:PRO:HA	1.85	0.41
1:A:1585:LYS:HD3	1:A:1585:LYS:O	2.20	0.41
1:A:2005:GLN:HE22	1:A:3638:MET:CE	2.34	0.41
1:A:2010:LEU:HD11	1:A:3653:PHE:CE1	2.56	0.41
1:A:2198:MET:HA	1:A:2203:MET:HE1	2.02	0.41
1:A:2294:ASP:OD1	1:A:2297:LYS:HE3	2.21	0.41
1:A:2919:ASP:OD1	1:A:2922:LYS:NZ	2.50	0.41
1:A:3566:SER:N	1:A:3569:LEU:HD12	2.35	0.41
1:A:4003:LEU:HD21	1:A:4012:LEU:HD23	2.02	0.41
2:G:77:SER:O	2:G:81:ALA:N	2.50	0.41
1:B:349:GLN:HE22	1:B:355:LEU:C	2.23	0.41
1:B:935:LEU:HD23	1:B:1056:PRO:HG3	2.03	0.41
1:B:1973:GLN:NE2	1:B:3642:TYR:CD2	2.89	0.41
1:B:2010:LEU:HD11	1:B:3653:PHE:HE1	1.86	0.41
1:B:2142:TYR:CZ	1:B:2197:LEU:HB2	2.56	0.41
1:B:2765:LYS:HZ1	1:B:2856:ASN:N	2.18	0.41
1:B:3158:LEU:H	1:B:3158:LEU:HD23	1.85	0.41
1:B:3442:PHE:CD1	1:B:3514:LEU:HD11	2.56	0.41
1:B:3647:HIS:CG	1:B:3648:ARG:N	2.89	0.41
1:B:3805:LEU:HB3	1:B:3890:LEU:HB3	2.03	0.41
1:B:4060:LYS:HA	1:B:4060:LYS:HD2	1.82	0.41
1:B:4159:ARG:HB3	1:B:4163:PHE:CZ	2.56	0.41
1:B:4241:THR:HG22	1:B:4245:MET:CE	2.50	0.41

Continued on next page...

Continued from previous page...

Atom-1	Atom-2	Interatomic distance (Å)	Clash overlap (Å)
1:B:4879:MET:HB3	1:B:4880:MET:CE	2.51	0.41
1:D:484:LEU:O	1:D:488:LEU:HG	2.20	0.41
1:D:1082:THR:HG21	1:D:1107:PRO:HG3	2.02	0.41
1:D:2230:THR:OG1	1:D:2268[A]:GLN:NE2	2.48	0.41
1:D:2268[B]:GLN:H	1:D:2268[B]:GLN:HG3	1.55	0.41
1:D:2294:ASP:OD1	1:D:2297:LYS:HE3	2.21	0.41
1:D:3815:LYS:HB2	1:D:3816:MET:CE	2.50	0.41
1:D:4060:LYS:HA	1:D:4060:LYS:HD2	1.83	0.41
1:D:4072:VAL:HG11	1:D:4125:PHE:HB2	2.03	0.41
1:D:4686:LEU:O	1:D:4690:GLU:N	2.54	0.41
1:D:4708:THR:HA	1:D:4709:PRO:HD3	1.96	0.41
1:D:4879:MET:HB3	1:D:4880:MET:CE	2.51	0.41
1:C:241:GLN:HB2	1:C:243:ARG:HE	1.86	0.41
1:C:1153:ILE:CD1	1:C:1160:ILE:HG12	2.50	0.41
1:C:1511:HIS:ND1	1:C:1511:HIS:N	2.65	0.41
1:C:2336:ARG:HD2	1:C:2337:PHE:CD1	2.56	0.41
1:C:2530:MET:CE	1:C:2531:ARG:HD2	2.51	0.41
1:C:2672:LEU:HD23	1:C:2672:LEU:HA	1.87	0.41
1:C:3158:LEU:H	1:C:3158:LEU:HD23	1.85	0.41
1:C:3269:VAL:HA	1:C:3273:THR:OG1	2.20	0.41
1:C:4553:ASN:C	1:C:4557:ARG:HE	2.24	0.41
1:C:4865:LYS:HB2	1:C:4875:LYS:NZ	2.35	0.41
1:A:20:VAL:HG13	1:A:202:MET:SD	2.61	0.40
1:A:21:VAL:HG13	1:A:205:ILE:HG13	2.03	0.40
1:A:125:ARG:HH11	1:A:127:MET:HE1	1.86	0.40
1:A:1619:ARG:HB3	1:A:1626:TRP:CE2	2.56	0.40
1:A:2012:PHE:HD1	1:A:3661:TRP:HZ2	1.68	0.40
1:A:2694:GLU:HG2	1:A:2697:ARG:NE	2.33	0.40
1:A:2861:ASP:HB3	1:A:2928:LYS:HG3	2.02	0.40
1:A:2888:ARG:NH2	1:A:2891:LYS:HD2	2.36	0.40
1:A:2952:GLU:HG3	1:A:2957:PHE:CD1	2.56	0.40
1:A:2977:LEU:HA	1:A:2980:VAL:HG22	2.03	0.40
1:A:3562:LYS:HD3	1:A:3562:LYS:HA	1.60	0.40
1:A:3670:GLU:HA	1:A:3673:MET:HB2	2.02	0.40
1:A:3985:LEU:O	1:A:3989:VAL:HG23	2.20	0.40
1:A:4580:TYR:OH	1:A:4630:TYR:O	2.29	0.40
1:A:4587:PRO:HD3	1:A:4631:PHE:HD1	1.86	0.40
1:A:4827:LEU:HD12	1:A:4828:SER:N	2.36	0.40
2:G:28:GLY:N	2:G:37:ASP:O	2.34	0.40
2:F:17:LYS:CD	2:F:20:GLN:HB2	2.51	0.40
1:B:645:ARG:HG3	1:B:646:PRO:O	2.20	0.40

Continued on next page...

Continued from previous page...

Atom-1	Atom-2	Interatomic distance (Å)	Clash overlap (Å)
1:B:681:HIS:H	1:B:784:SER:HG	1.62	0.40
1:B:908:VAL:HG13	1:B:909:ASN:N	2.36	0.40
1:B:919:ASN:OD1	1:B:922:LEU:HD22	2.21	0.40
1:B:1526:LEU:HD12	1:B:1527:MET:H	1.85	0.40
1:B:2336:ARG:HD2	1:B:2337:PHE:CD1	2.56	0.40
1:B:2999:ALA:O	1:B:3003:LEU:HB2	2.20	0.40
1:B:3102:ASP:HA	1:B:3105:LYS:HD3	2.03	0.40
1:B:3670:GLU:HA	1:B:3673:MET:HB2	2.03	0.40
1:B:3966:THR:HG21	1:B:4025:VAL:HG12	2.04	0.40
1:B:4072:VAL:HG11	1:B:4125:PHE:HB2	2.03	0.40
1:D:247:TYR:HE1	1:D:376:ALA:HA	1.86	0.40
1:D:275:ARG:HH21	1:D:328:LYS:HB2	1.86	0.40
1:D:308:HIS:HE2	1:D:310:LYS:HB3	1.85	0.40
1:D:700:GLU:O	1:D:705:ASN:ND2	2.30	0.40
1:D:993:HIS:ND1	1:D:1024:TYR:HD2	2.19	0.40
1:D:1954:ARG:HH12	1:D:2042:CYS:HA	1.86	0.40
1:D:2010:LEU:HD11	1:D:3653:PHE:CE1	2.56	0.40
1:D:2332:LEU:HD23	1:D:2332:LEU:HA	1.95	0.40
1:D:2889:LYS:HA	1:D:2892:GLN:HG2	2.02	0.40
1:D:3410:PRO:O	1:D:3414:ARG:NH1	2.54	0.40
1:D:3527:PRO:HA	1:D:3530:GLN:HG3	2.02	0.40
1:D:3540:TYR:CZ	1:D:3601:ALA:HB2	2.56	0.40
1:D:3670:GLU:HA	1:D:3673:MET:HB2	2.03	0.40
1:D:3805:LEU:HB3	1:D:3890:LEU:HB3	2.03	0.40
1:D:4003:LEU:HD21	1:D:4012:LEU:HD23	2.02	0.40
1:D:4799:SER:HA	1:D:4812:HIS:HE1	1.86	0.40
1:D:4958:CYS:CB	1:D:4961:CYS:HB2	2.50	0.40
1:C:110:ARG:HA	1:C:117:TYR:HA	2.03	0.40
1:C:207:SER:OG	1:C:208:CYS:N	2.53	0.40
1:C:267:ILE:O	1:C:270:SER:OG	2.24	0.40
1:C:281:ARG:NH1	1:C:309:THR:OG1	2.54	0.40
1:C:603:LEU:HD11	1:C:621:ILE:HG12	2.02	0.40
1:C:891:TRP:CA	1:C:902:ARG:HE	2.32	0.40
1:C:1270:LEU:CD1	1:C:1564:PHE:HB2	2.51	0.40
1:C:2181:SER:O	1:C:2185:ILE:HG13	2.21	0.40
1:C:2294:ASP:OD1	1:C:2297:LYS:HE3	2.21	0.40
1:C:2765:LYS:HZ1	1:C:2856:ASN:N	2.19	0.40
1:C:2977:LEU:HA	1:C:2980:VAL:HG22	2.03	0.40
1:C:3312:LEU:O	1:C:3345:ILE:HD11	2.21	0.40
1:C:3815:LYS:HB2	1:C:3816:MET:CE	2.50	0.40
1:C:4059:LEU:HD13	1:C:4167:ALA:HB2	2.03	0.40

Continued on next page...

Continued from previous page...

Atom-1	Atom-2	Interatomic distance (Å)	Clash overlap (Å)
1:C:4799:SER:HA	1:C:4812:HIS:HE1	1.86	0.40
1:C:4879:MET:HB3	1:C:4880:MET:CE	2.51	0.40
1:C:4999:ASP:OD1	1:C:5001:THR:HG23	2.22	0.40
1:A:125:ARG:HD2	1:A:125:ARG:O	2.20	0.40
1:A:489:ASN:HB3	1:A:493:ARG:NH2	2.37	0.40
1:A:717:ASP:HB2	1:A:722:TRP:HD1	1.84	0.40
1:A:846:LEU:HD11	1:A:1026:LEU:HD13	2.03	0.40
1:A:887:ILE:HG12	1:A:959:TYR:HB3	2.04	0.40
1:A:919:ASN:OD1	1:A:922:LEU:HD22	2.21	0.40
1:A:996:TRP:O	1:A:996:TRP:HD1	2.04	0.40
1:A:1141:ARG:NH1	1:D:3478:MET:HE3	2.22	0.40
1:A:1220:GLN:HG3	1:D:3522:LEU:HB3	2.01	0.40
1:A:1568:LYS:HG2	1:A:1589:PRO:HG3	2.03	0.40
1:A:2178:MET:HE2	1:A:2179:ILE:N	2.35	0.40
1:A:2368:LEU:N	1:A:2374:SER:O	2.34	0.40
1:A:2530:MET:CE	1:A:2531:ARG:HD2	2.51	0.40
1:A:2905:LEU:HD23	1:A:2905:LEU:HA	1.82	0.40
1:A:3498:ARG:HB3	1:A:3499:ARG:H	1.51	0.40
1:A:3647:HIS:CG	1:A:3648:ARG:N	2.89	0.40
1:A:4147:LEU:HD13	1:A:4164:LEU:HD23	2.02	0.40
2:G:42:ARG:HH21	1:C:1691:GLN:HB3	1.86	0.40
2:F:77:SER:O	2:F:81:ALA:N	2.54	0.40
1:B:378:LEU:HD23	1:B:378:LEU:HA	1.86	0.40
1:B:758:ARG:HG2	1:B:763:PRO:HA	2.03	0.40
1:B:846:LEU:HD11	1:B:1026:LEU:HD13	2.03	0.40
1:B:925:SER:O	1:B:928:THR:OG1	2.30	0.40
1:B:1207:ASP:CG	1:B:1209:SER:HG	2.22	0.40
1:B:1694:LEU:O	1:B:1698:LEU:HG	2.20	0.40
1:B:2006:ILE:O	1:B:2010:LEU:HD23	2.20	0.40
1:B:2326:CYS:O	1:B:2330:ARG:HG3	2.21	0.40
1:B:2686:LEU:HD22	1:B:2997:PHE:CD1	2.55	0.40
1:B:3062:PRO:HA	1:B:3065:VAL:HG22	2.04	0.40
1:B:3815:LYS:HB2	1:B:3816:MET:CE	2.50	0.40
1:B:4028:LEU:HG	1:B:4146:LEU:HD13	2.03	0.40
1:B:4999:ASP:OD1	1:B:5001:THR:HG23	2.22	0.40
1:D:125:ARG:O	1:D:125:ARG:HD2	2.20	0.40
1:D:603:LEU:HD11	1:D:621:ILE:HG12	2.02	0.40
1:D:795:GLY:HA3	1:D:812:HIS:CE1	2.56	0.40
1:D:937:CYS:HB3	1:D:1056:PRO:HD3	2.03	0.40
1:D:1131:ARG:HD2	1:D:1178:ALA:HB1	2.03	0.40
1:D:1252:HIS:CE1	1:D:1255:TYR:H	2.39	0.40

Continued on next page...

Continued from previous page...

Atom-1	Atom-2	Interatomic distance (Å)	Clash overlap (Å)
1:D:1433:TYR:CD2	1:D:1573:MET:HB2	2.57	0.40
1:D:1449:TRP:CD1	1:D:1466:LEU:HD13	2.56	0.40
1:D:1952:GLN:HG3	1:D:1956:GLU:OE1	2.21	0.40
1:D:2005:GLN:HE22	1:D:3638:MET:CE	2.34	0.40
1:D:2131:LEU:HD11	1:D:3662:ILE:HG13	2.04	0.40
1:D:3560:GLN:OE1	1:D:3560:GLN:N	2.30	0.40
1:D:4183:ILE:HD12	1:D:5021:PHE:O	2.21	0.40
1:D:4570:ALA:HA	1:D:4573:ILE:HD12	2.04	0.40
1:D:4880:MET:CE	1:C:4579:PHE:HA	2.51	0.40
1:C:111:HIS:CD2	1:C:114:SER:H	2.39	0.40
1:C:664:PHE:HB3	1:C:811:CYS:SG	2.60	0.40
1:C:1007:TYR:N	1:C:1021:LEU:HD22	2.36	0.40
1:C:1229:ASN:ND2	1:C:1827:ARG:HG3	2.35	0.40
1:C:1703:LEU:HG	1:C:1704:PRO:HD2	2.03	0.40
1:C:2644:LEU:HD23	1:C:2647:HIS:CE1	2.56	0.40
1:C:3023:LYS:HE3	1:C:3025:LEU:HD23	2.03	0.40
1:C:3358:PHE:CE1	1:C:3362:ILE:HD11	2.57	0.40
1:C:3750:GLU:H	1:C:3750:GLU:CD	2.25	0.40
1:A:281:ARG:NH1	1:A:309:THR:OG1	2.54	0.40
1:A:472:ARG:HA	1:A:472:ARG:HH11	1.85	0.40
1:A:534:ARG:NE	1:A:534:ARG:HA	2.37	0.40
1:A:881:LEU:HA	1:A:884:LEU:HD13	2.03	0.40
1:A:1007:TYR:N	1:A:1021:LEU:HD22	2.36	0.40
1:A:1082:THR:HG21	1:A:1107:PRO:HG3	2.02	0.40
1:A:1153:ILE:HA	1:A:1153:ILE:HD12	1.82	0.40
1:A:1694:LEU:O	1:A:1698:LEU:HG	2.20	0.40
1:A:1952:GLN:HG3	1:A:1956:GLU:OE1	2.21	0.40
1:A:1954:ARG:HH12	1:A:2042:CYS:HA	1.86	0.40
1:A:2110:TYR:HB2	1:A:3695:PRO:HD2	2.04	0.40
1:A:2527:LEU:O	1:A:2531:ARG:HG2	2.20	0.40
1:A:2904:LEU:O	1:A:2906:VAL:HG22	2.21	0.40
1:A:3227:ARG:NH2	1:A:3231:GLY:O	2.54	0.40
1:A:3314:SER:O	1:A:3318:ASN:ND2	2.54	0.40
1:A:3563:VAL:HG21	1:A:3573:MET:HG2	2.03	0.40
1:A:4095:LYS:HE2	1:A:4095:LYS:HB2	1.91	0.40
1:A:4681:LEU:HA	1:A:4685:GLY:HA2	2.03	0.40
2:H:27:THR:HA	2:H:38:SER:HA	2.02	0.40
1:B:241:GLN:HB2	1:B:243:ARG:HE	1.86	0.40
1:B:407:THR:HG23	1:B:411:TYR:CE2	2.56	0.40
1:B:937:CYS:HB3	1:B:1056:PRO:HD3	2.03	0.40
1:B:1433:TYR:CD2	1:B:1573:MET:HB2	2.56	0.40

Continued on next page...

Continued from previous page...

Atom-1	Atom-2	Interatomic distance (Å)	Clash overlap (Å)
1:B:1619:ARG:HB3	1:B:1626:TRP:CE2	2.56	0.40
1:B:2325:PRO:HG3	1:B:2422:ILE:HG22	2.02	0.40
1:B:2423:MET:HE3	1:B:2494:PHE:HA	2.02	0.40
1:B:2608:MET:O	1:B:2612[B]:ARG:HG3	2.21	0.40
1:B:2861:ASP:HB3	1:B:2928:LYS:HG3	2.02	0.40
1:B:2904:LEU:O	1:B:2906:VAL:HG22	2.20	0.40
1:B:2992:GLU:HA	1:B:2995:ILE:HB	2.02	0.40
1:B:3366:ARG:HH12	1:B:3370:GLY:HA3	1.85	0.40
1:B:3535:LEU:O	1:B:3538:THR:OG1	2.30	0.40
1:B:3598:GLU:OE1	1:B:3598:GLU:N	2.55	0.40
1:B:3719:ASP:OD2	1:B:3722:TYR:N	2.49	0.40
1:B:4587:PRO:HD3	1:B:4631:PHE:HD1	1.86	0.40
1:B:4649:LEU:O	1:B:4652:LEU:HD12	2.21	0.40
1:B:4884:LEU:HA	1:B:4887:MET:SD	2.62	0.40
1:B:4958:CYS:HA	3:B:5301:ATP:N7	2.36	0.40
1:D:57:ASN:OD1	1:D:57:ASN:N	2.54	0.40
1:D:234:SER:OG	1:D:238:SER:OG	2.37	0.40
1:D:289:ARG:HB3	1:D:302:VAL:O	2.22	0.40
1:D:534:ARG:HA	1:D:534:ARG:NE	2.37	0.40
1:D:816:LEU:HD11	1:D:851:PHE:CZ	2.57	0.40
1:D:952:LYS:NZ	1:D:968:ALA:O	2.35	0.40
1:D:976:ARG:HA	1:D:976:ARG:HD3	1.66	0.40
1:D:2326:CYS:O	1:D:2330:ARG:HG3	2.21	0.40
1:D:2336:ARG:HD2	1:D:2337:PHE:CD1	2.56	0.40
1:D:2785:LEU:O	1:D:2786:LYS:HB3	2.21	0.40
1:D:2888:ARG:NH2	1:D:2891:LYS:HD2	2.36	0.40
1:D:3062:PRO:HA	1:D:3065:VAL:HG22	2.04	0.40
1:D:3358:PHE:CE1	1:D:3362:ILE:HD11	2.57	0.40
1:D:3442:PHE:CD1	1:D:3514:LEU:HD11	2.56	0.40
1:D:4553:ASN:C	1:D:4557:ARG:HE	2.24	0.40
1:C:16:THR:HA	1:C:69:LEU:CD1	2.50	0.40
1:C:180:LEU:O	1:C:198:THR:HB	2.21	0.40
1:C:275:ARG:O	1:C:278:GLN:HB2	2.22	0.40
1:C:305:CYS:SG	1:C:306:LYS:N	2.93	0.40
1:C:887:ILE:HG12	1:C:959:TYR:HB3	2.04	0.40
1:C:893:TYR:HB3	1:C:962:SER:HB3	2.04	0.40
1:C:1079:LYS:NZ	1:C:1108:GLU:HA	2.36	0.40
1:C:1929:MET:O	1:C:1930:LYS:HB3	2.22	0.40
1:C:2005:GLN:HE22	1:C:3638:MET:CE	2.34	0.40
1:C:2012:PHE:CD1	1:C:3661:TRP:H22	2.40	0.40
1:C:2130:GLY:HA2	1:C:2133:GLU:CD	2.42	0.40

Continued on next page...

Continued from previous page...

Atom-1	Atom-2	Interatomic distance (Å)	Clash overlap (Å)
1:C:3552:PHE:HA	1:C:3555:ASN:ND2	2.37	0.40
1:C:3670:GLU:HA	1:C:3673:MET:HB2	2.03	0.40
1:C:3721:LEU:HD12	1:C:3721:LEU:HA	1.93	0.40
1:C:4570:ALA:HA	1:C:4573:ILE:HD12	2.04	0.40
1:C:4580:TYR:CE1	1:C:4630:TYR:HB3	2.56	0.40
1:C:4686:LEU:O	1:C:4690:GLU:N	2.54	0.40
1:A:111:HIS:CE1	1:A:113:HIS:HB3	2.57	0.40
1:A:132:ALA:HA	1:A:193:ALA:O	2.22	0.40
1:A:349:GLN:HB2	1:A:356:TRP:CZ3	2.57	0.40
1:A:1131:ARG:C	1:A:1132:TRP:HD1	2.25	0.40
1:A:1526:LEU:HD12	1:A:1527:MET:H	1.85	0.40
1:A:1588:ALA:HA	1:A:1589:PRO:HD3	1.95	0.40
1:A:1684:ALA:O	1:A:1687:SER:OG	2.28	0.40
1:A:1753:LYS:HB3	1:A:1758:ARG:HG3	2.04	0.40
1:A:2130:GLY:HA2	1:A:2133:GLU:CD	2.42	0.40
1:A:2131:LEU:HD11	1:A:3662:ILE:HG13	2.04	0.40
1:A:2142:TYR:CZ	1:A:2197:LEU:HB2	2.56	0.40
1:A:2170:MET:SD	1:A:2228:MET:HE3	2.61	0.40
1:A:2268[A]:GLN:H	1:A:2268[A]:GLN:HG3	1.51	0.40
1:A:2471:SER:HA	1:A:2524:VAL:O	2.21	0.40
1:A:2644:LEU:HD23	1:A:2647:HIS:CE1	2.56	0.40
1:A:2819:TRP:C	1:A:2820:GLU:HG3	2.42	0.40
1:A:2954:ARG:NH1	1:A:3030:HIS:O	2.55	0.40
1:A:3102:ASP:HA	1:A:3105:LYS:HD3	2.03	0.40
1:A:3283:ARG:HA	1:A:3286:GLU:OE1	2.21	0.40
1:A:4072:VAL:HG11	1:A:4125:PHE:HB2	2.03	0.40
1:B:111:HIS:CD2	1:B:114:SER:H	2.39	0.40
1:B:111:HIS:CE1	1:B:113:HIS:HB3	2.57	0.40
1:B:124:SER:HB2	1:B:133:PHE:CE1	2.57	0.40
1:B:281:ARG:NH1	1:B:309:THR:OG1	2.54	0.40
1:B:534:ARG:NE	1:B:534:ARG:HA	2.37	0.40
1:B:795:GLY:HA3	1:B:812:HIS:CE1	2.56	0.40
1:B:879:HIS:NE2	1:B:921:ASN:OD1	2.54	0.40
1:B:895:PRO:HD2	1:B:903:LEU:HD23	2.03	0.40
1:B:996:TRP:HE1	1:B:1000:ARG:HH11	1.68	0.40
1:B:1468:LYS:HE3	1:B:1468:LYS:HB2	1.89	0.40
1:B:1753:LYS:HB3	1:B:1758:ARG:HG3	2.04	0.40
1:B:1954:ARG:HH12	1:B:2042:CYS:HA	1.86	0.40
1:B:2423:MET:HE1	1:B:2494:PHE:HA	2.01	0.40
1:B:2819:TRP:C	1:B:2820:GLU:HG3	2.42	0.40
1:B:3654:LEU:HD23	1:B:3654:LEU:HA	1.88	0.40

Continued on next page...

Continued from previous page...

Atom-1	Atom-2	Interatomic distance (Å)	Clash overlap (Å)
1:B:4147:LEU:HD13	1:B:4164:LEU:HD23	2.02	0.40
1:B:4827:LEU:HD12	1:B:4828:SER:N	2.36	0.40
1:D:180:LEU:O	1:D:198:THR:HB	2.21	0.40
1:D:349:GLN:HB2	1:D:356:TRP:CZ3	2.57	0.40
1:D:426:ARG:NH1	1:D:426:ARG:HB3	2.36	0.40
1:D:457:GLU:OE1	1:D:457:GLU:N	2.54	0.40
1:D:575:LEU:HD12	1:D:575:LEU:HA	1.76	0.40
1:D:1679:ASN:ND2	1:D:1797:ARG:O	2.38	0.40
1:D:1753:LYS:HB3	1:D:1758:ARG:HG3	2.04	0.40
1:D:2130:GLY:HA2	1:D:2133:GLU:CD	2.42	0.40
1:D:2644:LEU:HD23	1:D:2647:HIS:CE1	2.56	0.40
1:D:3227:ARG:NH2	1:D:3231:GLY:O	2.54	0.40
1:D:3598:GLU:OE1	1:D:3598:GLU:N	2.55	0.40
1:D:3934:TYR:O	1:D:3938:SER:HB3	2.22	0.40
1:D:4249:ALA:O	1:D:4252:SER:OG	2.29	0.40
1:D:4681:LEU:HA	1:D:4685:GLY:HA2	2.03	0.40
1:D:4999:ASP:OD1	1:D:5001:THR:HG23	2.21	0.40
1:C:132:ALA:HA	1:C:193:ALA:O	2.22	0.40
1:C:247:TYR:HE1	1:C:376:ALA:HA	1.86	0.40
1:C:275:ARG:HH21	1:C:328:LYS:HB2	1.86	0.40
1:C:349:GLN:HB2	1:C:356:TRP:CZ3	2.57	0.40
1:C:477:LEU:O	1:C:480:GLU:HG3	2.20	0.40
1:C:534:ARG:HA	1:C:534:ARG:NE	2.37	0.40
1:C:699:GLY:N	1:C:1647:CYS:SG	2.84	0.40
1:C:846:LEU:HD11	1:C:1026:LEU:HD13	2.02	0.40
1:C:1131:ARG:HD2	1:C:1178:ALA:HB1	2.03	0.40
1:C:1552:VAL:HB	1:C:1564:PHE:CZ	2.56	0.40
1:C:1640:HIS:NE2	1:C:1642:PRO:HA	2.36	0.40
1:C:1719:HIS:CE1	1:C:1802:ILE:HD11	2.57	0.40
1:C:1952:GLN:HG3	1:C:1956:GLU:OE1	2.21	0.40
1:C:2099:SER:HA	1:C:2124:LEU:HD12	2.03	0.40
1:C:2110:TYR:HB2	1:C:3695:PRO:HD2	2.03	0.40
1:C:3937:TYR:CE2	1:C:3943:ILE:HG23	2.57	0.40
1:C:3966:THR:HG21	1:C:4025:VAL:HG12	2.03	0.40
1:A:103:TYR:HB2	1:A:161:GLU:H	1.87	0.40
1:A:308:HIS:CD2	1:A:311:ALA:H	2.38	0.40
1:A:418:LEU:HA	1:A:421:PHE:CZ	2.56	0.40
1:A:577:ILE:H	1:A:577:ILE:HG12	1.75	0.40
1:A:583:ILE:HG13	1:A:583:ILE:H	1.65	0.40
1:A:1045:THR:HG22	1:A:1049:TYR:CZ	2.57	0.40
1:A:1105:ALA:N	1:A:1189:LEU:O	2.39	0.40

Continued on next page...

Continued from previous page...

Atom-1	Atom-2	Interatomic distance (Å)	Clash overlap (Å)
1:A:1270:LEU:CD1	1:A:1564:PHE:HB2	2.51	0.40
1:A:1848:LEU:HD23	1:A:1848:LEU:HA	1.88	0.40
1:A:2010:LEU:HD11	1:A:3653:PHE:HE1	1.86	0.40
1:A:2155:LEU:HD22	1:A:2188:ASN:OD1	2.20	0.40
1:A:2478:THR:O	1:A:2486:VAL:N	2.41	0.40
1:A:2481:LYS:HZ2	1:A:2486:VAL:HG22	1.87	0.40
1:A:3056:LEU:H	1:A:3056:LEU:HD12	1.86	0.40
1:A:3144:PHE:HB2	1:A:3196:ARG:HB3	2.03	0.40
1:A:3702:VAL:HG11	1:A:3773:ARG:HB3	2.04	0.40
1:A:3805:LEU:HB3	1:A:3890:LEU:HB3	2.03	0.40
1:A:3812:VAL:HG13	1:A:3816:MET:HE3	2.03	0.40
1:A:4037:ASN:ND2	1:A:5035:GLN:HE22	2.19	0.40
1:A:4999:ASP:OD1	1:A:5001:THR:HG23	2.22	0.40
2:E:67:SER:HB3	2:E:70:GLN:OE1	2.22	0.40
2:G:100:ASP:OD1	2:G:100:ASP:N	2.55	0.40
1:B:110:ARG:HA	1:B:117:TYR:HA	2.03	0.40
1:B:305:CYS:SG	1:B:306:LYS:N	2.93	0.40
1:B:563:VAL:O	1:B:567:VAL:HG23	2.21	0.40
1:B:1270:LEU:CD1	1:B:1564:PHE:HB2	2.51	0.40
1:B:2716:ASP:N	1:B:2716:ASP:OD1	2.53	0.40
1:B:2825:LYS:NZ	1:B:2931:GLN:HA	2.37	0.40
1:B:3283:ARG:HA	1:B:3286:GLU:OE1	2.21	0.40
1:B:3355:HIS:HA	1:B:3359:ILE:CD1	2.52	0.40
1:B:4553:ASN:C	1:B:4557:ARG:HE	2.24	0.40
1:B:4760:PRO:HA	1:B:4761:PRO:HD3	1.94	0.40
1:D:132:ALA:HA	1:D:193:ALA:O	2.22	0.40
1:D:563:VAL:O	1:D:567:VAL:HG23	2.21	0.40
1:D:893:TYR:HB3	1:D:962:SER:HB3	2.04	0.40
1:D:1251:GLU:OE1	1:D:1251:GLU:N	2.34	0.40
1:D:1619:ARG:HB3	1:D:1626:TRP:CE2	2.56	0.40
1:D:2012:PHE:CD1	1:D:3661:TRP:HZ2	2.40	0.40
1:D:2099:SER:HA	1:D:2124:LEU:HD12	2.03	0.40
1:D:2313:LEU:HG	1:D:2318:TYR:HB3	2.03	0.40
1:D:2321:ILE:HG12	1:D:2322:GLY:N	2.37	0.40
1:D:2479:LEU:HD22	1:D:2479:LEU:H	1.85	0.40
1:D:3552:PHE:HA	1:D:3555:ASN:ND2	2.37	0.40
1:D:3812:VAL:HG13	1:D:3816:MET:HE3	2.03	0.40
1:D:4209:GLN:NE2	1:D:4244:GLU:OE1	2.52	0.40
1:D:4902:GLU:H	1:D:4902:GLU:CD	2.17	0.40
1:D:4958:CYS:HA	3:D:5301:ATP:N7	2.36	0.40
1:C:103:TYR:HB2	1:C:161:GLU:H	1.87	0.40

Continued on next page...

Continued from previous page...

Atom-1	Atom-2	Interatomic distance (Å)	Clash overlap (Å)
1:C:266:ARG:HD2	1:C:268:SER:O	2.22	0.40
1:C:272:SER:HA	1:C:334:MET:HE1	2.02	0.40
1:C:457:GLU:OE1	1:C:457:GLU:N	2.54	0.40
1:C:743:VAL:O	1:C:759:ILE:HD12	2.22	0.40
1:C:895:PRO:HD2	1:C:903:LEU:HD23	2.03	0.40
1:C:1131:ARG:C	1:C:1132:TRP:HD1	2.25	0.40
1:C:1159:THR:HG22	1:C:1180:ARG:HA	2.03	0.40
1:C:1205:GLY:HA3	1:C:1225:PRO:HB3	2.04	0.40
1:C:1427:ILE:HD12	1:C:1427:ILE:HA	1.89	0.40
1:C:1753:LYS:HB3	1:C:1758:ARG:HG3	2.04	0.40
1:C:1810:LYS:HE3	1:C:1810:LYS:HB2	1.69	0.40
1:C:2095:GLN:HB3	1:C:2127:GLN:HB3	2.04	0.40
1:C:2178:MET:HE2	1:C:2179:ILE:N	2.36	0.40
1:C:2420:HIS:O	1:C:2424:SER:OG	2.29	0.40
1:C:3283:ARG:HA	1:C:3286:GLU:OE1	2.20	0.40
1:C:3663:LEU:HD23	1:C:3663:LEU:HA	1.90	0.40
1:C:3758:MET:HE3	1:C:3759:GLU:HG3	2.02	0.40
1:C:4159:ARG:HB3	1:C:4163:PHE:CZ	2.56	0.40
1:C:4165:GLU:HA	1:C:4168:GLU:HG2	2.02	0.40
1:C:4796:MET:O	1:C:4799:SER:OG	2.36	0.40
1:C:4974:GLY:O	1:C:4977:THR:OG1	2.32	0.40

There are no symmetry-related clashes.

5.3 Torsion angles [i](#)

5.3.1 Protein backbone [i](#)

In the following table, the Percentiles column shows the percent Ramachandran outliers of the chain as a percentile score with respect to all PDB entries followed by that with respect to all EM entries.

The Analysed column shows the number of residues for which the backbone conformation was analysed, and the total number of residues.

Mol	Chain	Analysed	Favoured	Allowed	Outliers	Percentiles
1	A	4385/5037 (87%)	4250 (97%)	129 (3%)	6 (0%)	48 83
1	B	4385/5037 (87%)	4250 (97%)	129 (3%)	6 (0%)	48 83
1	C	4385/5037 (87%)	4249 (97%)	130 (3%)	6 (0%)	48 83
1	D	4385/5037 (87%)	4250 (97%)	129 (3%)	6 (0%)	48 83

Continued on next page...

Continued from previous page...

Mol	Chain	Analysed	Favoured	Allowed	Outliers	Percentiles	
2	E	105/108 (97%)	97 (92%)	8 (8%)	0	100	100
2	F	105/108 (97%)	102 (97%)	3 (3%)	0	100	100
2	G	105/108 (97%)	103 (98%)	2 (2%)	0	100	100
2	H	105/108 (97%)	103 (98%)	2 (2%)	0	100	100
All	All	17960/20580 (87%)	17404 (97%)	532 (3%)	24 (0%)	50	83

All (24) Ramachandran outliers are listed below:

Mol	Chain	Res	Type
1	A	908	VAL
1	A	3300	ALA
1	A	4711	PHE
1	B	908	VAL
1	B	3300	ALA
1	B	4711	PHE
1	D	908	VAL
1	D	3300	ALA
1	D	4711	PHE
1	C	908	VAL
1	C	3300	ALA
1	C	4711	PHE
1	A	55	ALA
1	B	55	ALA
1	D	55	ALA
1	C	55	ALA
1	A	2702	CYS
1	B	2702	CYS
1	D	2702	CYS
1	C	2702	CYS
1	A	1930	LYS
1	B	1930	LYS
1	D	1930	LYS
1	C	1930	LYS

5.3.2 Protein sidechains [i](#)

In the following table, the Percentiles column shows the percent sidechain outliers of the chain as a percentile score with respect to all PDB entries followed by that with respect to all EM entries.

The Analysed column shows the number of residues for which the sidechain conformation was

analysed, and the total number of residues.

Mol	Chain	Analysed	Rotameric	Outliers	Percentiles	
1	A	3836/4276 (90%)	3575 (93%)	261 (7%)	13	34
1	B	3836/4276 (90%)	3575 (93%)	261 (7%)	13	34
1	C	3836/4276 (90%)	3574 (93%)	262 (7%)	13	34
1	D	3836/4276 (90%)	3575 (93%)	261 (7%)	13	34
2	E	89/90 (99%)	80 (90%)	9 (10%)	6	21
2	F	89/90 (99%)	78 (88%)	11 (12%)	4	16
2	G	89/90 (99%)	83 (93%)	6 (7%)	13	34
2	H	89/90 (99%)	78 (88%)	11 (12%)	4	16
All	All	15700/17464 (90%)	14618 (93%)	1082 (7%)	16	33

All (1082) residues with a non-rotameric sidechain are listed below:

Mol	Chain	Res	Type
1	A	10	GLU
1	A	29	LEU
1	A	30	LYS
1	A	47	CYS
1	A	57	ASN
1	A	58	VAL
1	A	74	SER
1	A	81	MET
1	A	125	ARG
1	A	127	MET
1	A	129	ASP
1	A	150	MET
1	A	157	ARG
1	A	158	SER
1	A	172	VAL
1	A	173	SER
1	A	202	MET
1	A	211	GLU
1	A	213	TYR
1	A	234	SER
1	A	239	ASP
1	A	243	ARG
1	A	246	TYR
1	A	257	ARG
1	A	305	CYS

Continued on next page...

Continued from previous page...

Mol	Chain	Res	Type
1	A	328	LYS
1	A	341	TYR
1	A	385	ASP
1	A	389	PHE
1	A	393	CYS
1	A	461	HIS
1	A	493	ARG
1	A	510	GLU
1	A	552	ASP
1	A	591	ASP
1	A	649	PHE
1	A	656	SER
1	A	663	TYR
1	A	669	ASP
1	A	681	HIS
1	A	741	GLU
1	A	762	CYS
1	A	772	ASN
1	A	791	PHE
1	A	796	ARG
1	A	822	ARG
1	A	824	GLU
1	A	844	ARG
1	A	850	ASP
1	A	868	GLU
1	A	881	LEU
1	A	891	TRP
1	A	897	ARG
1	A	906	CYS
1	A	921	ASN
1	A	924	MET
1	A	938	HIS
1	A	951	LYS
1	A	960	MET
1	A	961	MET
1	A	976	ARG
1	A	999	ASP
1	A	1022	VAL
1	A	1025	ARG
1	A	1068	ARG
1	A	1101	ARG
1	A	1112	ASP

Continued on next page...

Continued from previous page...

Mol	Chain	Res	Type
1	A	1141	ARG
1	A	1143	TRP
1	A	1172	ASP
1	A	1192	CYS
1	A	1212	ARG
1	A	1226	PHE
1	A	1232	ARG
1	A	1242	LEU
1	A	1282	SER
1	A	1301	PHE
1	A	1422	ASP
1	A	1434	TYR
1	A	1435	TYR
1	A	1459	GLN
1	A	1465	ASP
1	A	1468	LYS
1	A	1485	SER
1	A	1499	ASP
1	A	1500	PHE
1	A	1508	ARG
1	A	1560	ASN
1	A	1591	CYS
1	A	1619	ARG
1	A	1623	ARG
1	A	1629	GLN
1	A	1630	CYS
1	A	1636	MET
1	A	1656	ARG
1	A	1668	ARG
1	A	1690	ASP
1	A	1730	MET
1	A	1743[A]	ARG
1	A	1743[B]	ARG
1	A	1747	LEU
1	A	1748	PHE
1	A	1752	ARG
1	A	1812	LEU
1	A	1854	PHE
1	A	1973	GLN
1	A	1994	ARG
1	A	2008	MET
1	A	2011	HIS

Continued on next page...

Continued from previous page...

Mol	Chain	Res	Type
1	A	2012	PHE
1	A	2017	ASP
1	A	2093	SER
1	A	2118	ARG
1	A	2178	MET
1	A	2222	GLU
1	A	2225	PHE
1	A	2227	LYS
1	A	2233	CYS
1	A	2243	SER
1	A	2250	MET
1	A	2256	TYR
1	A	2268[A]	GLN
1	A	2268[B]	GLN
1	A	2294	ASP
1	A	2310	CYS
1	A	2313	LEU
1	A	2318	TYR
1	A	2336	ARG
1	A	2342	ASN
1	A	2369[A]	ARG
1	A	2369[B]	ARG
1	A	2452	ARG
1	A	2490	MET
1	A	2514	ASN
1	A	2517	PHE
1	A	2530	MET
1	A	2553	TYR
1	A	2561	LEU
1	A	2582	MET
1	A	2593	ARG
1	A	2608	MET
1	A	2612[A]	ARG
1	A	2612[B]	ARG
1	A	2615	ARG
1	A	2629	ASP
1	A	2634	ASN
1	A	2636	PHE
1	A	2639	MET
1	A	2647	HIS
1	A	2654	TYR
1	A	2667	THR

Continued on next page...

Continued from previous page...

Mol	Chain	Res	Type
1	A	2683	PHE
1	A	2697	ARG
1	A	2719	TYR
1	A	2758	PHE
1	A	2782	ASP
1	A	2786	LYS
1	A	2805	TYR
1	A	2827	ARG
1	A	2830	GLU
1	A	2863	SER
1	A	2870[A]	GLU
1	A	2870[B]	GLU
1	A	2877	GLN
1	A	2886	TRP
1	A	2888	ARG
1	A	2889	LYS
1	A	2914	LYS
1	A	2932	MET
1	A	2935	TYR
1	A	2937	VAL
1	A	2972	GLU
1	A	2976	HIS
1	A	3016	TYR
1	A	3033	ASN
1	A	3053	ARG
1	A	3078	ARG
1	A	3081	MET
1	A	3131	TYR
1	A	3155	ASP
1	A	3161	VAL
1	A	3225	ARG
1	A	3232	LEU
1	A	3266	MET
1	A	3276	MET
1	A	3283	ARG
1	A	3335	MET
1	A	3336	LYS
1	A	3350	ARG
1	A	3358	PHE
1	A	3367	LYS
1	A	3378	GLN
1	A	3415	TYR

Continued on next page...

Continued from previous page...

Mol	Chain	Res	Type
1	A	3422[A]	HIS
1	A	3422[B]	HIS
1	A	3430	ASN
1	A	3435	PHE
1	A	3478	MET
1	A	3499	ARG
1	A	3517	MET
1	A	3524	MET
1	A	3543	LYS
1	A	3550	ARG
1	A	3558	HIS
1	A	3559	LEU
1	A	3591	LYS
1	A	3617	LYS
1	A	3630	ARG
1	A	3652	MET
1	A	3667	HIS
1	A	3672	ARG
1	A	3694	LYS
1	A	3715	LYS
1	A	3717	ASP
1	A	3720	TYR
1	A	3729	MET
1	A	3753	PHE
1	A	3758	MET
1	A	3771	HIS
1	A	3790	THR
1	A	3824	LYS
1	A	3836	MET
1	A	3849	ARG
1	A	3879	GLU
1	A	3899	PHE
1	A	3934	TYR
1	A	3937	TYR
1	A	3950	ASN
1	A	3985	LEU
1	A	4001	MET
1	A	4147	LEU
1	A	4162	ASN
1	A	4184	MET
1	A	4215	ARG
1	A	4217	PHE

Continued on next page...

Continued from previous page...

Mol	Chain	Res	Type
1	A	4239	GLU
1	A	4550	LYS
1	A	4564	PHE
1	A	4627	MET
1	A	4631	PHE
1	A	4652	LEU
1	A	4662	ASN
1	A	4684	ASP
1	A	4711	PHE
1	A	4743	MET
1	A	4749	GLU
1	A	4786	ASP
1	A	4787	ASN
1	A	4795	TYR
1	A	4796	MET
1	A	4807	PHE
1	A	4870	ASP
1	A	4876	CYS
1	A	4879	MET
1	A	4887	MET
1	A	4913	ARG
1	A	4954	MET
1	A	4957	LYS
1	A	4958	CYS
1	A	4993	MET
1	A	5031	GLN
2	E	6	THR
2	E	17	LYS
2	E	25	HIS
2	E	29	MET
2	E	38	SER
2	E	40	ARG
2	E	79	ASP
2	E	94	HIS
2	E	105	LYS
2	H	6	THR
2	H	8	SER
2	H	18	ARG
2	H	29	MET
2	H	38	SER
2	H	40	ARG
2	H	44	LYS

Continued on next page...

Continued from previous page...

Mol	Chain	Res	Type
2	H	49	MET
2	H	61	GLU
2	H	79	ASP
2	H	94	HIS
2	G	6	THR
2	G	29	MET
2	G	38	SER
2	G	44	LYS
2	G	57	ARG
2	G	94	HIS
2	F	18	ARG
2	F	20	GLN
2	F	29	MET
2	F	38	SER
2	F	40	ARG
2	F	44	LYS
2	F	61	GLU
2	F	73	LYS
2	F	79	ASP
2	F	85	THR
2	F	94	HIS
1	B	10	GLU
1	B	29	LEU
1	B	30	LYS
1	B	47	CYS
1	B	57	ASN
1	B	58	VAL
1	B	74	SER
1	B	81	MET
1	B	125	ARG
1	B	127	MET
1	B	129	ASP
1	B	150	MET
1	B	157	ARG
1	B	158	SER
1	B	172	VAL
1	B	173	SER
1	B	202	MET
1	B	211	GLU
1	B	213	TYR
1	B	234	SER
1	B	239	ASP

Continued on next page...

Continued from previous page...

Mol	Chain	Res	Type
1	B	243	ARG
1	B	246	TYR
1	B	257	ARG
1	B	305	CYS
1	B	328	LYS
1	B	341	TYR
1	B	385	ASP
1	B	389	PHE
1	B	393	CYS
1	B	461	HIS
1	B	493	ARG
1	B	510	GLU
1	B	552	ASP
1	B	591	ASP
1	B	649	PHE
1	B	656	SER
1	B	663	TYR
1	B	669	ASP
1	B	681	HIS
1	B	741	GLU
1	B	762	CYS
1	B	772	ASN
1	B	791	PHE
1	B	796	ARG
1	B	822	ARG
1	B	824	GLU
1	B	844	ARG
1	B	850	ASP
1	B	868	GLU
1	B	881	LEU
1	B	891	TRP
1	B	897	ARG
1	B	906	CYS
1	B	921	ASN
1	B	924	MET
1	B	938	HIS
1	B	951	LYS
1	B	960	MET
1	B	961	MET
1	B	976	ARG
1	B	999	ASP
1	B	1018	ASN

Continued on next page...

Continued from previous page...

Mol	Chain	Res	Type
1	B	1022	VAL
1	B	1025	ARG
1	B	1068	ARG
1	B	1101	ARG
1	B	1112	ASP
1	B	1141	ARG
1	B	1143	TRP
1	B	1172	ASP
1	B	1192	CYS
1	B	1212	ARG
1	B	1226	PHE
1	B	1232	ARG
1	B	1242	LEU
1	B	1282	SER
1	B	1301	PHE
1	B	1422	ASP
1	B	1434	TYR
1	B	1435	TYR
1	B	1459	GLN
1	B	1465	ASP
1	B	1468	LYS
1	B	1485	SER
1	B	1499	ASP
1	B	1500	PHE
1	B	1508	ARG
1	B	1560	ASN
1	B	1591	CYS
1	B	1619	ARG
1	B	1623	ARG
1	B	1629	GLN
1	B	1630	CYS
1	B	1636	MET
1	B	1656	ARG
1	B	1668	ARG
1	B	1690	ASP
1	B	1730	MET
1	B	1743[A]	ARG
1	B	1743[B]	ARG
1	B	1747	LEU
1	B	1748	PHE
1	B	1752	ARG
1	B	1812	LEU

Continued on next page...

Continued from previous page...

Mol	Chain	Res	Type
1	B	1854	PHE
1	B	1973	GLN
1	B	1994	ARG
1	B	2008	MET
1	B	2011	HIS
1	B	2012	PHE
1	B	2017	ASP
1	B	2093	SER
1	B	2118	ARG
1	B	2178	MET
1	B	2222	GLU
1	B	2225	PHE
1	B	2227	LYS
1	B	2233	CYS
1	B	2243	SER
1	B	2250	MET
1	B	2256	TYR
1	B	2268[A]	GLN
1	B	2268[B]	GLN
1	B	2294	ASP
1	B	2310	CYS
1	B	2313	LEU
1	B	2318	TYR
1	B	2336	ARG
1	B	2342	ASN
1	B	2369[A]	ARG
1	B	2369[B]	ARG
1	B	2452	ARG
1	B	2490	MET
1	B	2514	ASN
1	B	2517	PHE
1	B	2530	MET
1	B	2553	TYR
1	B	2561	LEU
1	B	2582	MET
1	B	2593	ARG
1	B	2608	MET
1	B	2612[A]	ARG
1	B	2612[B]	ARG
1	B	2615	ARG
1	B	2629	ASP
1	B	2634	ASN

Continued on next page...

Continued from previous page...

Mol	Chain	Res	Type
1	B	2636	PHE
1	B	2639	MET
1	B	2647	HIS
1	B	2654	TYR
1	B	2667	THR
1	B	2683	PHE
1	B	2697	ARG
1	B	2719	TYR
1	B	2758	PHE
1	B	2782	ASP
1	B	2786	LYS
1	B	2805	TYR
1	B	2827	ARG
1	B	2830	GLU
1	B	2863	SER
1	B	2870[A]	GLU
1	B	2870[B]	GLU
1	B	2877	GLN
1	B	2886	TRP
1	B	2888	ARG
1	B	2889	LYS
1	B	2914	LYS
1	B	2932	MET
1	B	2935	TYR
1	B	2937	VAL
1	B	2972	GLU
1	B	2976	HIS
1	B	3016	TYR
1	B	3033	ASN
1	B	3053	ARG
1	B	3078	ARG
1	B	3081	MET
1	B	3131	TYR
1	B	3155	ASP
1	B	3161	VAL
1	B	3225	ARG
1	B	3232	LEU
1	B	3266	MET
1	B	3276	MET
1	B	3283	ARG
1	B	3335	MET
1	B	3336	LYS

Continued on next page...

Continued from previous page...

Mol	Chain	Res	Type
1	B	3350	ARG
1	B	3358	PHE
1	B	3367	LYS
1	B	3378	GLN
1	B	3415	TYR
1	B	3422[A]	HIS
1	B	3422[B]	HIS
1	B	3430	ASN
1	B	3435	PHE
1	B	3499	ARG
1	B	3517	MET
1	B	3524	MET
1	B	3543	LYS
1	B	3550	ARG
1	B	3558	HIS
1	B	3559	LEU
1	B	3591	LYS
1	B	3617	LYS
1	B	3630	ARG
1	B	3652	MET
1	B	3667	HIS
1	B	3672	ARG
1	B	3694	LYS
1	B	3715	LYS
1	B	3717	ASP
1	B	3720	TYR
1	B	3729	MET
1	B	3753	PHE
1	B	3758	MET
1	B	3771	HIS
1	B	3790	THR
1	B	3824	LYS
1	B	3836	MET
1	B	3849	ARG
1	B	3879	GLU
1	B	3899	PHE
1	B	3934	TYR
1	B	3937	TYR
1	B	3950	ASN
1	B	3985	LEU
1	B	4001	MET
1	B	4147	LEU

Continued on next page...

Continued from previous page...

Mol	Chain	Res	Type
1	B	4162	ASN
1	B	4184	MET
1	B	4215	ARG
1	B	4217	PHE
1	B	4239	GLU
1	B	4550	LYS
1	B	4564	PHE
1	B	4627	MET
1	B	4631	PHE
1	B	4652	LEU
1	B	4662	ASN
1	B	4684	ASP
1	B	4711	PHE
1	B	4743	MET
1	B	4749	GLU
1	B	4786	ASP
1	B	4787	ASN
1	B	4795	TYR
1	B	4796	MET
1	B	4807	PHE
1	B	4870	ASP
1	B	4876	CYS
1	B	4879	MET
1	B	4887	MET
1	B	4913	ARG
1	B	4954	MET
1	B	4957	LYS
1	B	4958	CYS
1	B	4993	MET
1	B	5031	GLN
1	D	10	GLU
1	D	29	LEU
1	D	30	LYS
1	D	47	CYS
1	D	57	ASN
1	D	58	VAL
1	D	74	SER
1	D	81	MET
1	D	125	ARG
1	D	127	MET
1	D	129	ASP
1	D	150	MET

Continued on next page...

Continued from previous page...

Mol	Chain	Res	Type
1	D	157	ARG
1	D	158	SER
1	D	172	VAL
1	D	173	SER
1	D	202	MET
1	D	211	GLU
1	D	213	TYR
1	D	234	SER
1	D	239	ASP
1	D	243	ARG
1	D	246	TYR
1	D	257	ARG
1	D	305	CYS
1	D	328	LYS
1	D	341	TYR
1	D	385	ASP
1	D	389	PHE
1	D	393	CYS
1	D	461	HIS
1	D	493	ARG
1	D	510	GLU
1	D	552	ASP
1	D	591	ASP
1	D	649	PHE
1	D	656	SER
1	D	663	TYR
1	D	669	ASP
1	D	681	HIS
1	D	741	GLU
1	D	762	CYS
1	D	772	ASN
1	D	791	PHE
1	D	796	ARG
1	D	822	ARG
1	D	824	GLU
1	D	844	ARG
1	D	850	ASP
1	D	868	GLU
1	D	881	LEU
1	D	891	TRP
1	D	897	ARG
1	D	906	CYS

Continued on next page...

Continued from previous page...

Mol	Chain	Res	Type
1	D	921	ASN
1	D	924	MET
1	D	938	HIS
1	D	951	LYS
1	D	960	MET
1	D	961	MET
1	D	976	ARG
1	D	999	ASP
1	D	1022	VAL
1	D	1025	ARG
1	D	1068	ARG
1	D	1101	ARG
1	D	1112	ASP
1	D	1141	ARG
1	D	1143	TRP
1	D	1172	ASP
1	D	1192	CYS
1	D	1212	ARG
1	D	1226	PHE
1	D	1232	ARG
1	D	1242	LEU
1	D	1282	SER
1	D	1301	PHE
1	D	1422	ASP
1	D	1434	TYR
1	D	1435	TYR
1	D	1459	GLN
1	D	1465	ASP
1	D	1468	LYS
1	D	1485	SER
1	D	1499	ASP
1	D	1500	PHE
1	D	1508	ARG
1	D	1560	ASN
1	D	1591	CYS
1	D	1619	ARG
1	D	1623	ARG
1	D	1629	GLN
1	D	1630	CYS
1	D	1636	MET
1	D	1656	ARG
1	D	1668	ARG

Continued on next page...

Continued from previous page...

Mol	Chain	Res	Type
1	D	1690	ASP
1	D	1730	MET
1	D	1743[A]	ARG
1	D	1743[B]	ARG
1	D	1747	LEU
1	D	1748	PHE
1	D	1752	ARG
1	D	1812	LEU
1	D	1854	PHE
1	D	1973	GLN
1	D	1994	ARG
1	D	2008	MET
1	D	2011	HIS
1	D	2012	PHE
1	D	2017	ASP
1	D	2093	SER
1	D	2118	ARG
1	D	2178	MET
1	D	2222	GLU
1	D	2225	PHE
1	D	2227	LYS
1	D	2233	CYS
1	D	2243	SER
1	D	2250	MET
1	D	2256	TYR
1	D	2268[A]	GLN
1	D	2268[B]	GLN
1	D	2294	ASP
1	D	2310	CYS
1	D	2313	LEU
1	D	2318	TYR
1	D	2336	ARG
1	D	2342	ASN
1	D	2369[A]	ARG
1	D	2369[B]	ARG
1	D	2452	ARG
1	D	2490	MET
1	D	2514	ASN
1	D	2517	PHE
1	D	2530	MET
1	D	2553	TYR
1	D	2561	LEU

Continued on next page...

Continued from previous page...

Mol	Chain	Res	Type
1	D	2582	MET
1	D	2593	ARG
1	D	2608	MET
1	D	2612[A]	ARG
1	D	2612[B]	ARG
1	D	2615	ARG
1	D	2629	ASP
1	D	2634	ASN
1	D	2636	PHE
1	D	2639	MET
1	D	2647	HIS
1	D	2654	TYR
1	D	2667	THR
1	D	2683	PHE
1	D	2697	ARG
1	D	2719	TYR
1	D	2758	PHE
1	D	2782	ASP
1	D	2786	LYS
1	D	2805	TYR
1	D	2827	ARG
1	D	2830	GLU
1	D	2863	SER
1	D	2870[A]	GLU
1	D	2870[B]	GLU
1	D	2877	GLN
1	D	2886	TRP
1	D	2888	ARG
1	D	2889	LYS
1	D	2914	LYS
1	D	2932	MET
1	D	2935	TYR
1	D	2937	VAL
1	D	2972	GLU
1	D	2976	HIS
1	D	3016	TYR
1	D	3033	ASN
1	D	3053	ARG
1	D	3078	ARG
1	D	3081	MET
1	D	3131	TYR
1	D	3155	ASP

Continued on next page...

Continued from previous page...

Mol	Chain	Res	Type
1	D	3161	VAL
1	D	3225	ARG
1	D	3232	LEU
1	D	3266	MET
1	D	3276	MET
1	D	3283	ARG
1	D	3335	MET
1	D	3336	LYS
1	D	3350	ARG
1	D	3358	PHE
1	D	3367	LYS
1	D	3378	GLN
1	D	3415	TYR
1	D	3422[A]	HIS
1	D	3422[B]	HIS
1	D	3430	ASN
1	D	3435	PHE
1	D	3478	MET
1	D	3499	ARG
1	D	3517	MET
1	D	3524	MET
1	D	3543	LYS
1	D	3550	ARG
1	D	3558	HIS
1	D	3559	LEU
1	D	3591	LYS
1	D	3617	LYS
1	D	3630	ARG
1	D	3652	MET
1	D	3667	HIS
1	D	3672	ARG
1	D	3694	LYS
1	D	3715	LYS
1	D	3717	ASP
1	D	3720	TYR
1	D	3729	MET
1	D	3753	PHE
1	D	3758	MET
1	D	3771	HIS
1	D	3790	THR
1	D	3824	LYS
1	D	3836	MET

Continued on next page...

Continued from previous page...

Mol	Chain	Res	Type
1	D	3849	ARG
1	D	3879	GLU
1	D	3899	PHE
1	D	3934	TYR
1	D	3937	TYR
1	D	3950	ASN
1	D	3985	LEU
1	D	4001	MET
1	D	4147	LEU
1	D	4162	ASN
1	D	4184	MET
1	D	4215	ARG
1	D	4217	PHE
1	D	4239	GLU
1	D	4550	LYS
1	D	4564	PHE
1	D	4627	MET
1	D	4631	PHE
1	D	4652	LEU
1	D	4662	ASN
1	D	4684	ASP
1	D	4711	PHE
1	D	4743	MET
1	D	4749	GLU
1	D	4786	ASP
1	D	4787	ASN
1	D	4795	TYR
1	D	4796	MET
1	D	4807	PHE
1	D	4870	ASP
1	D	4876	CYS
1	D	4879	MET
1	D	4887	MET
1	D	4913	ARG
1	D	4954	MET
1	D	4957	LYS
1	D	4958	CYS
1	D	4993	MET
1	D	5031	GLN
1	C	10	GLU
1	C	29	LEU
1	C	30	LYS

Continued on next page...

Continued from previous page...

Mol	Chain	Res	Type
1	C	47	CYS
1	C	57	ASN
1	C	58	VAL
1	C	74	SER
1	C	81	MET
1	C	125	ARG
1	C	127	MET
1	C	129	ASP
1	C	150	MET
1	C	157	ARG
1	C	158	SER
1	C	172	VAL
1	C	173	SER
1	C	202	MET
1	C	211	GLU
1	C	213	TYR
1	C	234	SER
1	C	239	ASP
1	C	243	ARG
1	C	246	TYR
1	C	257	ARG
1	C	305	CYS
1	C	328	LYS
1	C	341	TYR
1	C	385	ASP
1	C	389	PHE
1	C	393	CYS
1	C	461	HIS
1	C	493	ARG
1	C	510	GLU
1	C	552	ASP
1	C	591	ASP
1	C	649	PHE
1	C	656	SER
1	C	663	TYR
1	C	669	ASP
1	C	681	HIS
1	C	741	GLU
1	C	762	CYS
1	C	772	ASN
1	C	791	PHE
1	C	796	ARG

Continued on next page...

Continued from previous page...

Mol	Chain	Res	Type
1	C	822	ARG
1	C	824	GLU
1	C	844	ARG
1	C	850	ASP
1	C	868	GLU
1	C	881	LEU
1	C	891	TRP
1	C	897	ARG
1	C	906	CYS
1	C	921	ASN
1	C	924	MET
1	C	938	HIS
1	C	951	LYS
1	C	960	MET
1	C	961	MET
1	C	976	ARG
1	C	999	ASP
1	C	1022	VAL
1	C	1025	ARG
1	C	1068	ARG
1	C	1101	ARG
1	C	1112	ASP
1	C	1141	ARG
1	C	1143	TRP
1	C	1172	ASP
1	C	1192	CYS
1	C	1212	ARG
1	C	1226	PHE
1	C	1232	ARG
1	C	1242	LEU
1	C	1282	SER
1	C	1301	PHE
1	C	1422	ASP
1	C	1434	TYR
1	C	1435	TYR
1	C	1459	GLN
1	C	1465	ASP
1	C	1468	LYS
1	C	1485	SER
1	C	1499	ASP
1	C	1500	PHE
1	C	1508	ARG

Continued on next page...

Continued from previous page...

Mol	Chain	Res	Type
1	C	1560	ASN
1	C	1591	CYS
1	C	1608	MET
1	C	1619	ARG
1	C	1623	ARG
1	C	1629	GLN
1	C	1630	CYS
1	C	1636	MET
1	C	1656	ARG
1	C	1668	ARG
1	C	1690	ASP
1	C	1730	MET
1	C	1743[A]	ARG
1	C	1743[B]	ARG
1	C	1747	LEU
1	C	1748	PHE
1	C	1752	ARG
1	C	1812	LEU
1	C	1854	PHE
1	C	1973	GLN
1	C	1994	ARG
1	C	2008	MET
1	C	2011	HIS
1	C	2012	PHE
1	C	2017	ASP
1	C	2093	SER
1	C	2118	ARG
1	C	2178	MET
1	C	2222	GLU
1	C	2225	PHE
1	C	2227	LYS
1	C	2233	CYS
1	C	2243	SER
1	C	2250	MET
1	C	2256	TYR
1	C	2268[A]	GLN
1	C	2268[B]	GLN
1	C	2294	ASP
1	C	2310	CYS
1	C	2313	LEU
1	C	2318	TYR
1	C	2336	ARG

Continued on next page...

Continued from previous page...

Mol	Chain	Res	Type
1	C	2342	ASN
1	C	2369[A]	ARG
1	C	2369[B]	ARG
1	C	2452	ARG
1	C	2490	MET
1	C	2514	ASN
1	C	2517	PHE
1	C	2530	MET
1	C	2553	TYR
1	C	2561	LEU
1	C	2582	MET
1	C	2593	ARG
1	C	2608	MET
1	C	2612[A]	ARG
1	C	2612[B]	ARG
1	C	2615	ARG
1	C	2629	ASP
1	C	2634	ASN
1	C	2636	PHE
1	C	2639	MET
1	C	2647	HIS
1	C	2654	TYR
1	C	2667	THR
1	C	2683	PHE
1	C	2697	ARG
1	C	2719	TYR
1	C	2758	PHE
1	C	2782	ASP
1	C	2786	LYS
1	C	2805	TYR
1	C	2827	ARG
1	C	2830	GLU
1	C	2863	SER
1	C	2870[A]	GLU
1	C	2870[B]	GLU
1	C	2877	GLN
1	C	2886	TRP
1	C	2888	ARG
1	C	2889	LYS
1	C	2914	LYS
1	C	2932	MET
1	C	2935	TYR

Continued on next page...

Continued from previous page...

Mol	Chain	Res	Type
1	C	2937	VAL
1	C	2972	GLU
1	C	2976	HIS
1	C	3016	TYR
1	C	3033	ASN
1	C	3053	ARG
1	C	3078	ARG
1	C	3081	MET
1	C	3131	TYR
1	C	3155	ASP
1	C	3161	VAL
1	C	3225	ARG
1	C	3232	LEU
1	C	3266	MET
1	C	3276	MET
1	C	3283	ARG
1	C	3335	MET
1	C	3336	LYS
1	C	3350	ARG
1	C	3358	PHE
1	C	3367	LYS
1	C	3378	GLN
1	C	3415	TYR
1	C	3422[A]	HIS
1	C	3422[B]	HIS
1	C	3430	ASN
1	C	3435	PHE
1	C	3478	MET
1	C	3499	ARG
1	C	3517	MET
1	C	3524	MET
1	C	3543	LYS
1	C	3550	ARG
1	C	3558	HIS
1	C	3559	LEU
1	C	3591	LYS
1	C	3617	LYS
1	C	3630	ARG
1	C	3652	MET
1	C	3667	HIS
1	C	3672	ARG
1	C	3694	LYS

Continued on next page...

Continued from previous page...

Mol	Chain	Res	Type
1	C	3715	LYS
1	C	3717	ASP
1	C	3720	TYR
1	C	3729	MET
1	C	3753	PHE
1	C	3758	MET
1	C	3771	HIS
1	C	3790	THR
1	C	3824	LYS
1	C	3836	MET
1	C	3849	ARG
1	C	3879	GLU
1	C	3899	PHE
1	C	3934	TYR
1	C	3937	TYR
1	C	3950	ASN
1	C	3985	LEU
1	C	4001	MET
1	C	4147	LEU
1	C	4162	ASN
1	C	4184	MET
1	C	4215	ARG
1	C	4217	PHE
1	C	4239	GLU
1	C	4550	LYS
1	C	4564	PHE
1	C	4627	MET
1	C	4631	PHE
1	C	4652	LEU
1	C	4662	ASN
1	C	4684	ASP
1	C	4711	PHE
1	C	4743	MET
1	C	4749	GLU
1	C	4786	ASP
1	C	4787	ASN
1	C	4795	TYR
1	C	4796	MET
1	C	4807	PHE
1	C	4870	ASP
1	C	4876	CYS
1	C	4879	MET

Continued on next page...

Continued from previous page...

Mol	Chain	Res	Type
1	C	4887	MET
1	C	4913	ARG
1	C	4954	MET
1	C	4957	LYS
1	C	4958	CYS
1	C	4993	MET
1	C	5031	GLN

Sometimes sidechains can be flipped to improve hydrogen bonding and reduce clashes. All (163) such sidechains are listed below:

Mol	Chain	Res	Type
1	A	308	HIS
1	A	479	GLN
1	A	582	HIS
1	A	597	HIS
1	A	658	GLN
1	A	681	HIS
1	A	772	ASN
1	A	963	ASN
1	A	991	ASN
1	A	1041	GLN
1	A	1206	GLN
1	A	1252	HIS
1	A	1505	GLN
1	A	1506	GLN
1	A	1586	ASN
1	A	1719	HIS
1	A	2003	GLN
1	A	2005	GLN
1	A	2007	ASN
1	A	2260	ASN
1	A	2417	HIS
1	A	2444	GLN
1	A	2487	GLN
1	A	2646	ASN
1	A	2881	ASN
1	A	2902	HIS
1	A	3008	GLN
1	A	3146	HIS
1	A	3149	GLN
1	A	3211	ASN
1	A	3318	ASN

Continued on next page...

Continued from previous page...

Mol	Chain	Res	Type
1	A	3555	ASN
1	A	3734	HIS
1	A	3837	GLN
1	A	3927	GLN
1	A	3970	GLN
1	A	3998	HIS
1	A	4037	ASN
1	A	4162	ASN
1	A	4728	HIS
1	A	4978	HIS
2	E	70	GLN
2	G	70	GLN
2	F	87	HIS
1	B	190	GLN
1	B	308	HIS
1	B	582	HIS
1	B	597	HIS
1	B	658	GLN
1	B	681	HIS
1	B	772	ASN
1	B	963	ASN
1	B	991	ASN
1	B	1206	GLN
1	B	1252	HIS
1	B	1505	GLN
1	B	1506	GLN
1	B	1586	ASN
1	B	1719	HIS
1	B	2003	GLN
1	B	2005	GLN
1	B	2007	ASN
1	B	2260	ASN
1	B	2417	HIS
1	B	2444	GLN
1	B	2487	GLN
1	B	2646	ASN
1	B	2881	ASN
1	B	2902	HIS
1	B	3008	GLN
1	B	3146	HIS
1	B	3149	GLN
1	B	3211	ASN

Continued on next page...

Continued from previous page...

Mol	Chain	Res	Type
1	B	3318	ASN
1	B	3555	ASN
1	B	3734	HIS
1	B	3837	GLN
1	B	3927	GLN
1	B	3970	GLN
1	B	3998	HIS
1	B	4037	ASN
1	B	4162	ASN
1	B	4728	HIS
1	B	4978	HIS
1	D	190	GLN
1	D	308	HIS
1	D	576	ASN
1	D	582	HIS
1	D	597	HIS
1	D	658	GLN
1	D	681	HIS
1	D	772	ASN
1	D	991	ASN
1	D	1206	GLN
1	D	1252	HIS
1	D	1505	GLN
1	D	1506	GLN
1	D	1586	ASN
1	D	1719	HIS
1	D	2003	GLN
1	D	2005	GLN
1	D	2007	ASN
1	D	2260	ASN
1	D	2417	HIS
1	D	2444	GLN
1	D	2487	GLN
1	D	2881	ASN
1	D	2902	HIS
1	D	3008	GLN
1	D	3146	HIS
1	D	3149	GLN
1	D	3211	ASN
1	D	3318	ASN
1	D	3555	ASN
1	D	3734	HIS

Continued on next page...

Continued from previous page...

Mol	Chain	Res	Type
1	D	3837	GLN
1	D	3927	GLN
1	D	3970	GLN
1	D	3998	HIS
1	D	4037	ASN
1	D	4162	ASN
1	D	4728	HIS
1	D	4978	HIS
1	C	23	GLN
1	C	190	GLN
1	C	308	HIS
1	C	582	HIS
1	C	597	HIS
1	C	658	GLN
1	C	681	HIS
1	C	772	ASN
1	C	963	ASN
1	C	991	ASN
1	C	1206	GLN
1	C	1252	HIS
1	C	1505	GLN
1	C	1506	GLN
1	C	1586	ASN
1	C	1719	HIS
1	C	2003	GLN
1	C	2005	GLN
1	C	2007	ASN
1	C	2260	ASN
1	C	2417	HIS
1	C	2444	GLN
1	C	2487	GLN
1	C	2881	ASN
1	C	2902	HIS
1	C	3008	GLN
1	C	3146	HIS
1	C	3149	GLN
1	C	3211	ASN
1	C	3318	ASN
1	C	3555	ASN
1	C	3734	HIS
1	C	3837	GLN
1	C	3927	GLN

Continued on next page...

Continued from previous page...

Mol	Chain	Res	Type
1	C	3970	GLN
1	C	3998	HIS
1	C	4037	ASN
1	C	4162	ASN
1	C	4728	HIS
1	C	4978	HIS

5.3.3 RNA [i](#)

There are no RNA molecules in this entry.

5.4 Non-standard residues in protein, DNA, RNA chains [i](#)

There are no non-standard protein/DNA/RNA residues in this entry.

5.5 Carbohydrates [i](#)

There are no oligosaccharides in this entry.

5.6 Ligand geometry [i](#)

Of 16 ligands modelled in this entry, 8 are monoatomic - leaving 8 for Mogul analysis.

In the following table, the Counts columns list the number of bonds (or angles) for which Mogul statistics could be retrieved, the number of bonds (or angles) that are observed in the model and the number of bonds (or angles) that are defined in the Chemical Component Dictionary. The Link column lists molecule types, if any, to which the group is linked. The Z score for a bond length (or angle) is the number of standard deviations the observed value is removed from the expected value. A bond length (or angle) with $|Z| > 2$ is considered an outlier worth inspection. RMSZ is the root-mean-square of all Z scores of the bond lengths (or angles).

Mol	Type	Chain	Res	Link	Bond lengths			Bond angles		
					Counts	RMSZ	$\# Z > 2$	Counts	RMSZ	$\# Z > 2$
6	A1BD2	B	5304	-	16,19,19	0.82	0	15,28,28	1.22	2 (13%)
3	ATP	D	5301	-	28,33,33	0.68	0	34,52,52	0.87	2 (5%)
6	A1BD2	A	5304	-	16,19,19	0.82	0	15,28,28	1.21	2 (13%)
3	ATP	A	5301	-	28,33,33	0.68	0	34,52,52	0.87	2 (5%)
3	ATP	C	5301	-	28,33,33	0.68	0	34,52,52	0.87	2 (5%)
6	A1BD2	D	5304	-	16,19,19	0.82	0	15,28,28	1.21	2 (13%)

Mol	Type	Chain	Res	Link	Bond lengths			Bond angles		
					Counts	RMSZ	# Z > 2	Counts	RMSZ	# Z > 2
6	A1BD2	C	5304	-	16,19,19	0.81	0	15,28,28	1.19	2 (13%)
3	ATP	B	5301	-	28,33,33	0.68	0	34,52,52	0.87	2 (5%)

In the following table, the Chirals column lists the number of chiral outliers, the number of chiral centers analysed, the number of these observed in the model and the number defined in the Chemical Component Dictionary. Similar counts are reported in the Torsion and Rings columns. '-' means no outliers of that kind were identified.

Mol	Type	Chain	Res	Link	Chirals	Torsions	Rings
6	A1BD2	B	5304	-	-	0/4/6/6	0/2/2/2
3	ATP	D	5301	-	-	5/18/38/38	0/3/3/3
6	A1BD2	A	5304	-	-	0/4/6/6	0/2/2/2
3	ATP	A	5301	-	-	5/18/38/38	0/3/3/3
3	ATP	C	5301	-	-	5/18/38/38	0/3/3/3
6	A1BD2	D	5304	-	-	0/4/6/6	0/2/2/2
6	A1BD2	C	5304	-	-	0/4/6/6	0/2/2/2
3	ATP	B	5301	-	-	5/18/38/38	0/3/3/3

There are no bond length outliers.

All (16) bond angle outliers are listed below:

Mol	Chain	Res	Type	Atoms	Z	Observed(°)	Ideal(°)
3	D	5301	ATP	C4'-O4'-C1'	-3.65	106.58	109.92
3	A	5301	ATP	C4'-O4'-C1'	-3.64	106.59	109.92
3	B	5301	ATP	C4'-O4'-C1'	-3.64	106.59	109.92
3	C	5301	ATP	C4'-O4'-C1'	-3.62	106.61	109.92
6	A	5304	A1BD2	C2-N1-C5	-2.92	119.52	122.22
6	B	5304	A1BD2	C2-N1-C5	-2.90	119.55	122.22
6	D	5304	A1BD2	C2-N1-C5	-2.89	119.55	122.22
6	C	5304	A1BD2	C2-N1-C5	-2.84	119.60	122.22
6	B	5304	A1BD2	C1-N1-C5	2.65	120.08	117.34
6	A	5304	A1BD2	C1-N1-C5	2.62	120.05	117.34
6	D	5304	A1BD2	C1-N1-C5	2.59	120.02	117.34
6	C	5304	A1BD2	C1-N1-C5	2.55	119.97	117.34
3	C	5301	ATP	C5-C6-N6	2.29	123.80	120.31
3	A	5301	ATP	C5-C6-N6	2.29	123.80	120.31
3	B	5301	ATP	C5-C6-N6	2.29	123.80	120.31
3	D	5301	ATP	C5-C6-N6	2.29	123.80	120.31

There are no chirality outliers.

All (20) torsion outliers are listed below:

Mol	Chain	Res	Type	Atoms
3	D	5301	ATP	O4'-C4'-C5'-O5'
3	A	5301	ATP	O4'-C4'-C5'-O5'
3	B	5301	ATP	O4'-C4'-C5'-O5'
3	C	5301	ATP	O4'-C4'-C5'-O5'
3	A	5301	ATP	PG-O3B-PB-O3A
3	B	5301	ATP	PG-O3B-PB-O3A
3	D	5301	ATP	PG-O3B-PB-O3A
3	C	5301	ATP	PG-O3B-PB-O3A
3	A	5301	ATP	PB-O3A-PA-O1A
3	A	5301	ATP	PB-O3A-PA-O2A
3	B	5301	ATP	PB-O3A-PA-O1A
3	B	5301	ATP	PB-O3A-PA-O2A
3	D	5301	ATP	PB-O3A-PA-O1A
3	D	5301	ATP	PB-O3A-PA-O2A
3	C	5301	ATP	PB-O3A-PA-O1A
3	C	5301	ATP	PB-O3A-PA-O2A
3	A	5301	ATP	PG-O3B-PB-O1B
3	B	5301	ATP	PG-O3B-PB-O1B
3	D	5301	ATP	PG-O3B-PB-O1B
3	C	5301	ATP	PG-O3B-PB-O1B

There are no ring outliers.

8 monomers are involved in 11 short contacts:

Mol	Chain	Res	Type	Clashes	Symm-Clashes
6	B	5304	A1BD2	1	0
3	D	5301	ATP	2	0
6	A	5304	A1BD2	1	0
3	A	5301	ATP	1	0
3	C	5301	ATP	2	0
6	D	5304	A1BD2	1	0
6	C	5304	A1BD2	1	0
3	B	5301	ATP	2	0

The following is a two-dimensional graphical depiction of Mogul quality analysis of bond lengths, bond angles, torsion angles, and ring geometry for all instances of the Ligand of Interest. In addition, ligands with molecular weight > 250 and outliers as shown on the validation Tables will also be included. For torsion angles, if less than 5% of the Mogul distribution of torsion angles is within 10 degrees of the torsion angle in question, then that torsion angle is considered an outlier. Any bond that is central to one or more torsion angles identified as an outlier by Mogul will be highlighted in the graph. For rings, the root-mean-square deviation (RMSD) between the ring in question and similar rings identified by Mogul is calculated over all ring torsion angles. If the

average RMSD is greater than 60 degrees and the minimal RMSD between the ring in question and any Mogul-identified rings is also greater than 60 degrees, then that ring is considered an outlier. The outliers are highlighted in purple. The color gray indicates Mogul did not find sufficient equivalents in the CSD to analyse the geometry.

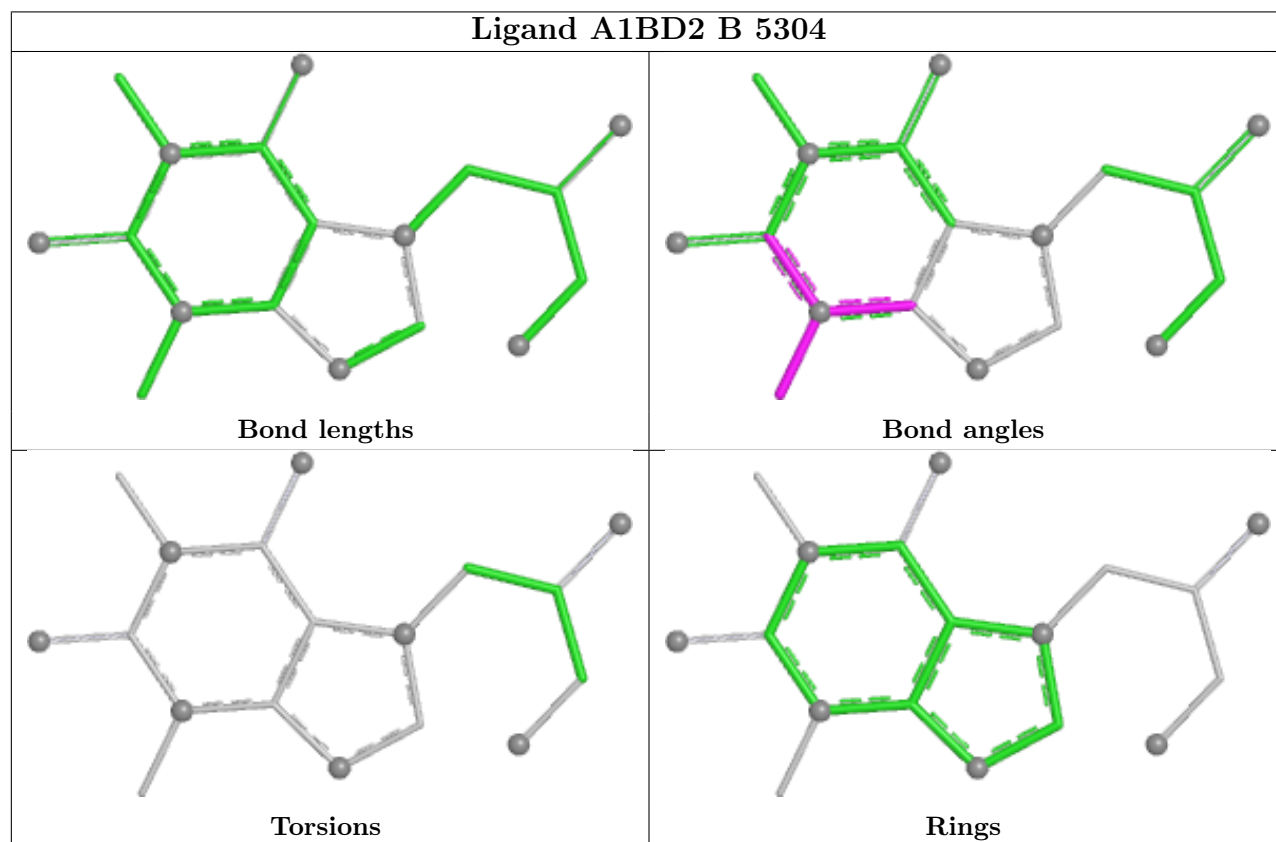

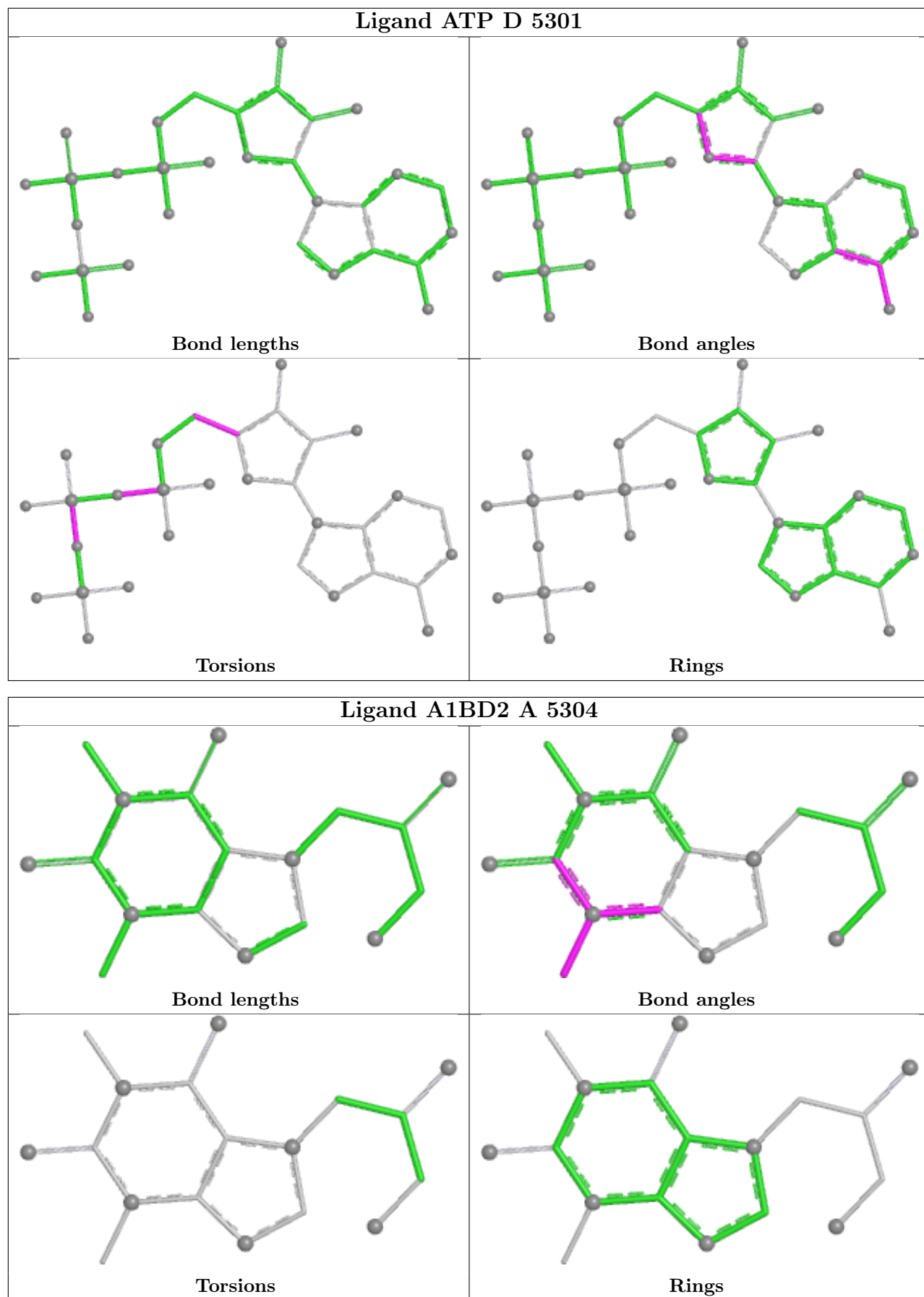

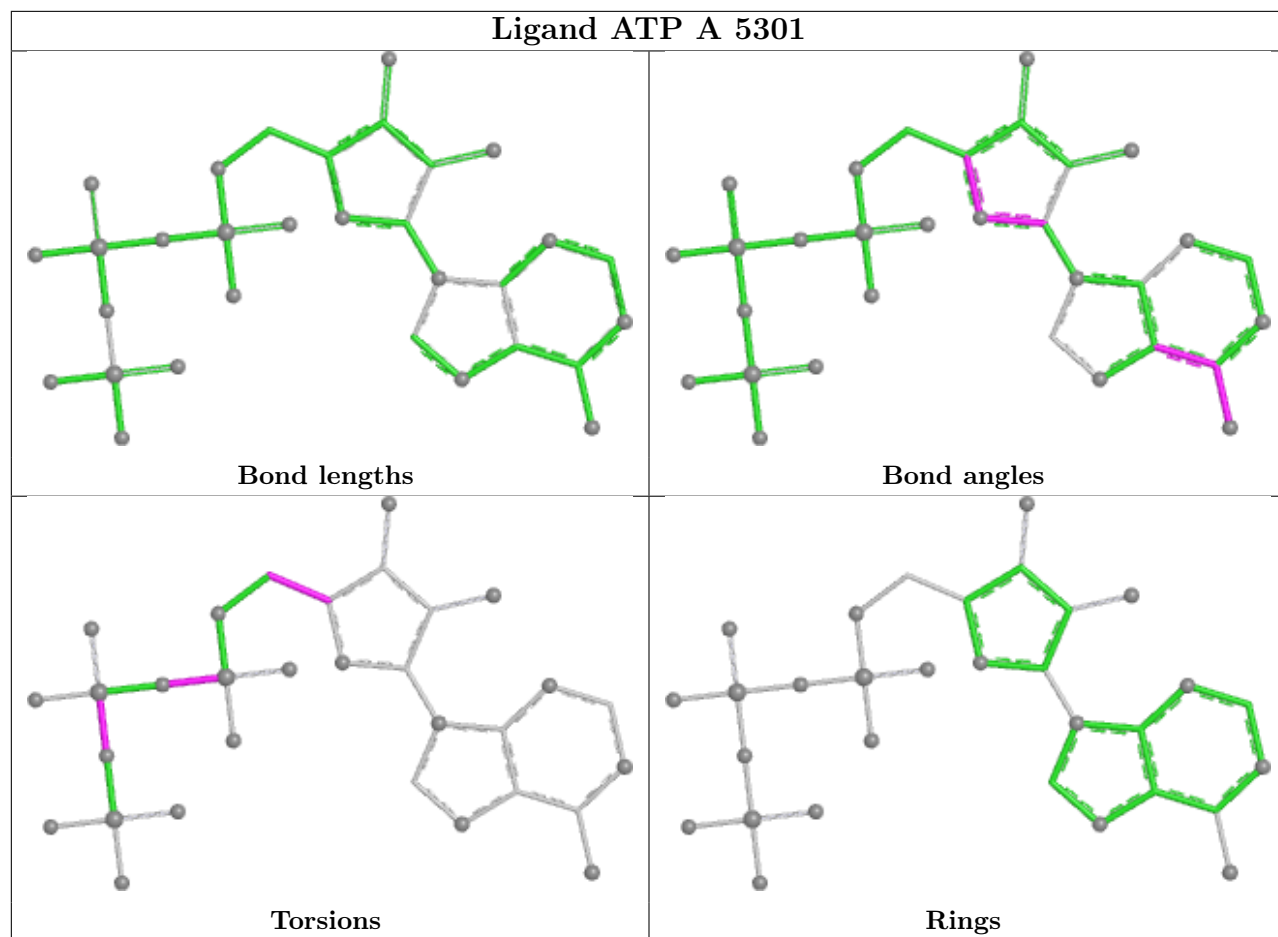

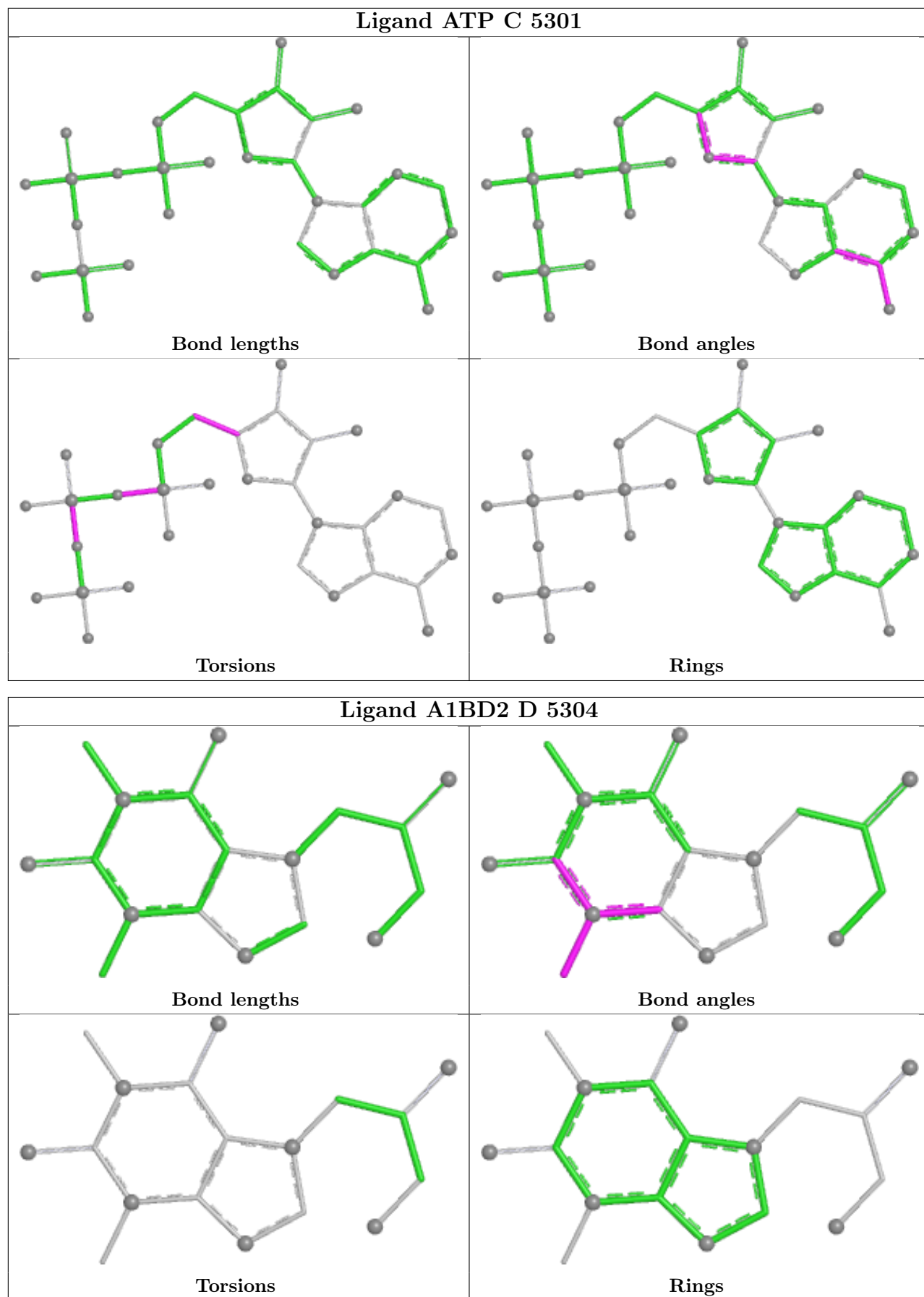

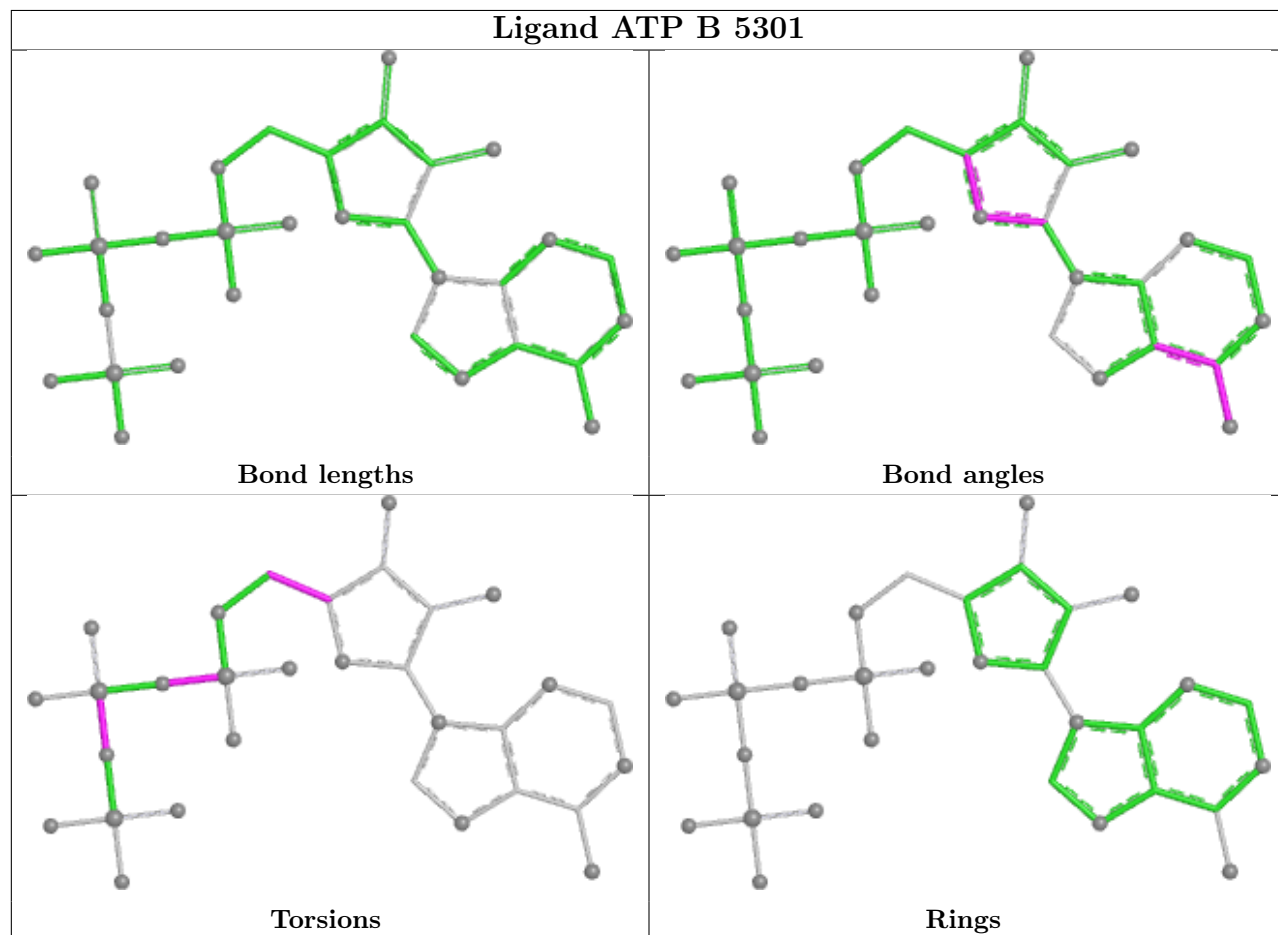
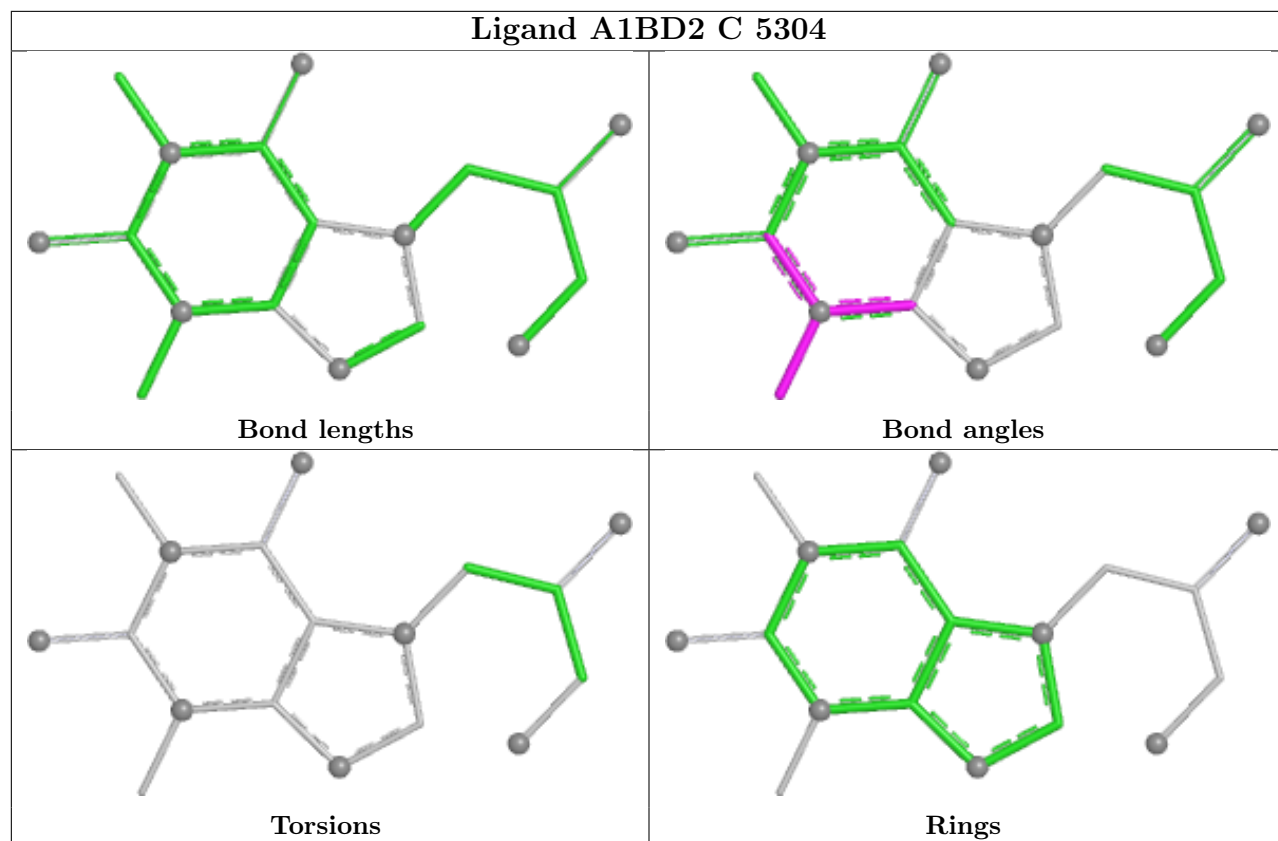

5.7 Other polymers

There are no such residues in this entry.

5.8 Polymer linkage issues

There are no chain breaks in this entry.

6 Map visualisation [i](#)

This section contains visualisations of the EMDB entry EMD-47388. These allow visual inspection of the internal detail of the map and identification of artifacts.

Images derived from a raw map, generated by summing the deposited half-maps, are presented below the corresponding image components of the primary map to allow further visual inspection and comparison with those of the primary map.

6.1 Orthogonal projections [i](#)

6.1.1 Primary map

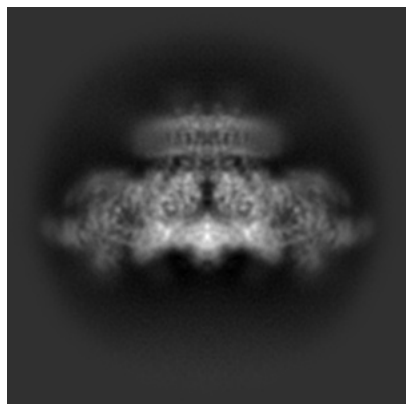

X

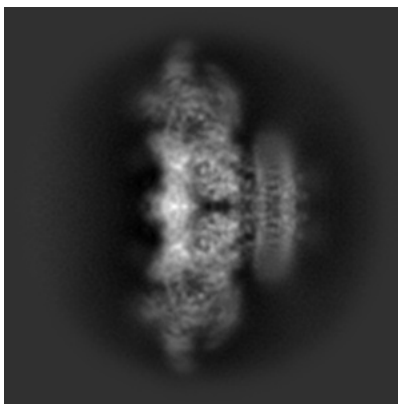

Y

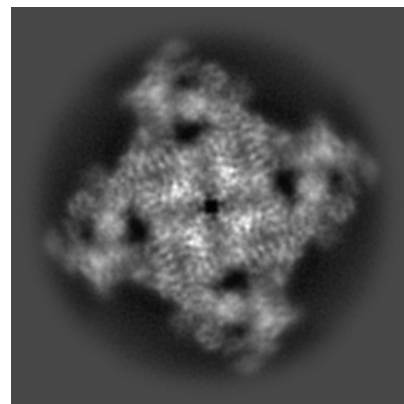

Z

6.1.2 Raw map

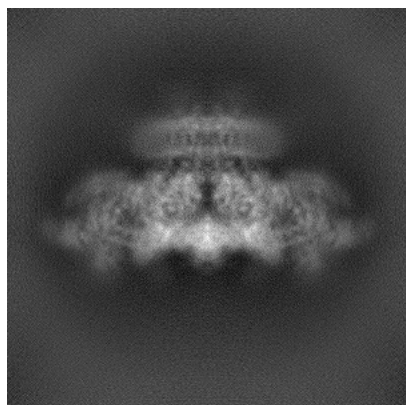

X

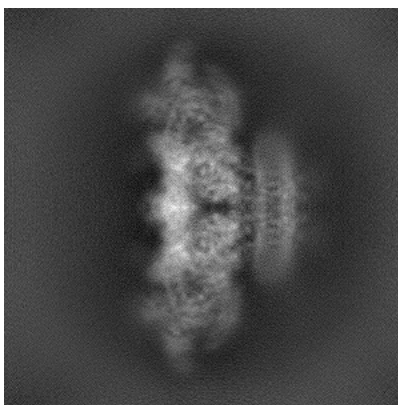

Y

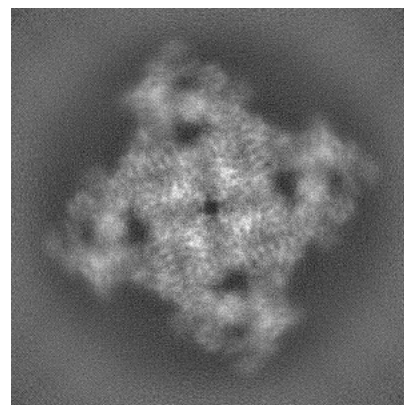

Z

The images above show the map projected in three orthogonal directions.

6.2 Central slices [i](#)

6.2.1 Primary map

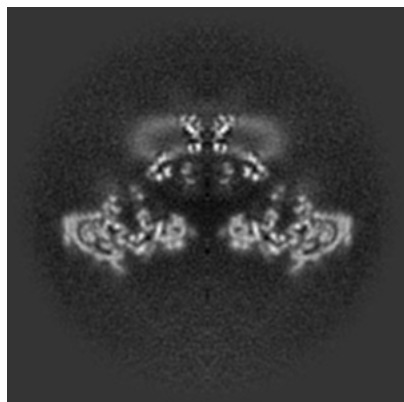

X Index: 256

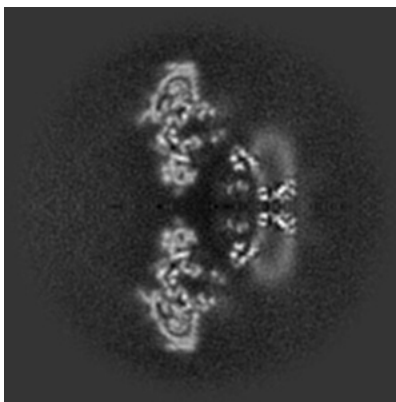

Y Index: 256

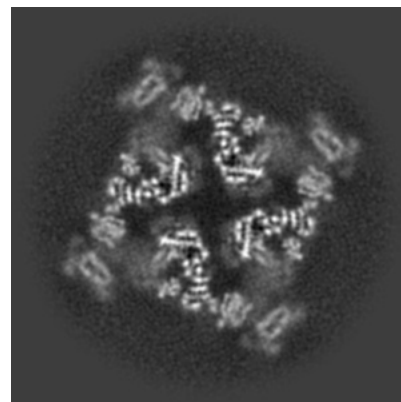

Z Index: 256

6.2.2 Raw map

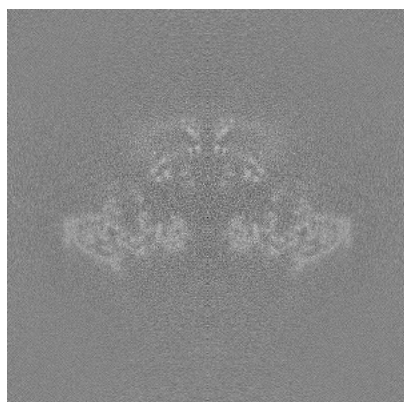

X Index: 256

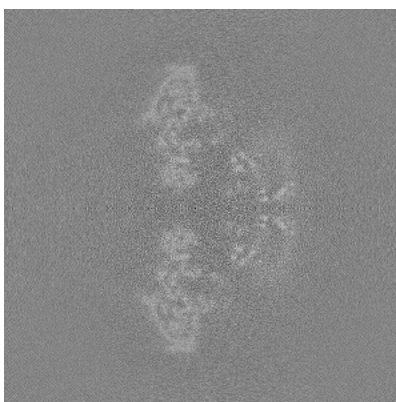

Y Index: 256

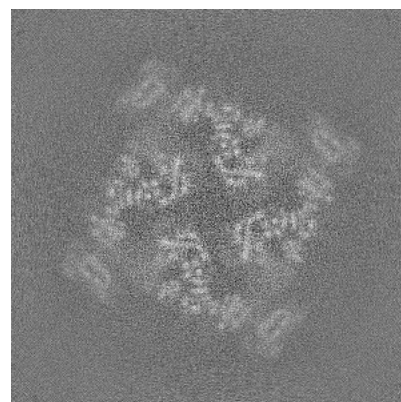

Z Index: 256

The images above show central slices of the map in three orthogonal directions.

6.3 Largest variance slices [i](#)

6.3.1 Primary map

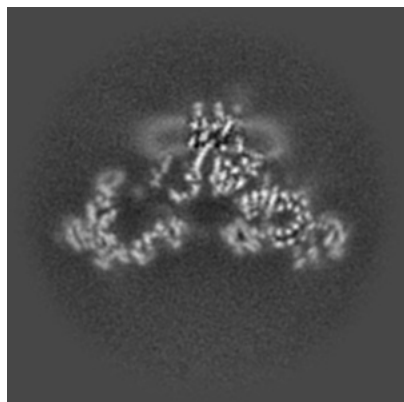

X Index: 269

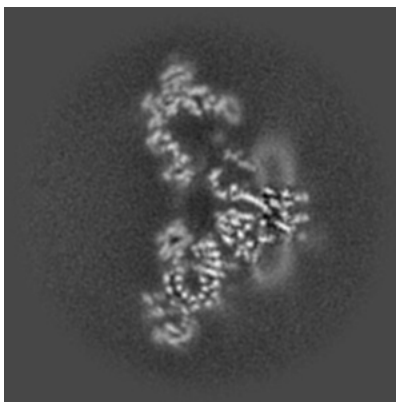

Y Index: 269

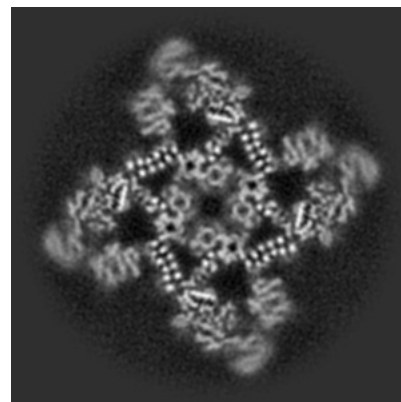

Z Index: 229

6.3.2 Raw map

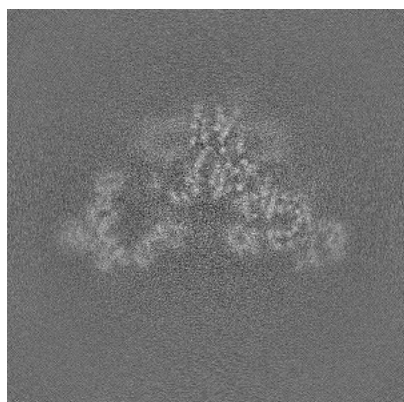

X Index: 271

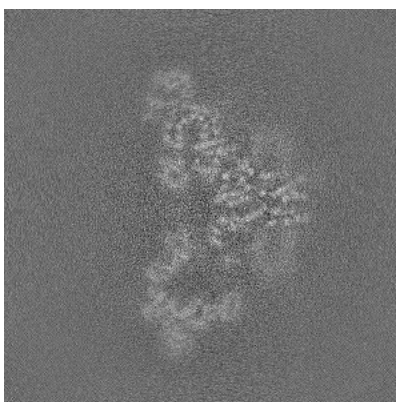

Y Index: 241

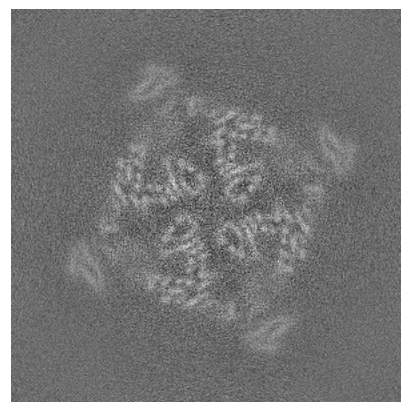

Z Index: 268

The images above show the largest variance slices of the map in three orthogonal directions.

6.4 Orthogonal standard-deviation projections (False-color) [i](#)

6.4.1 Primary map

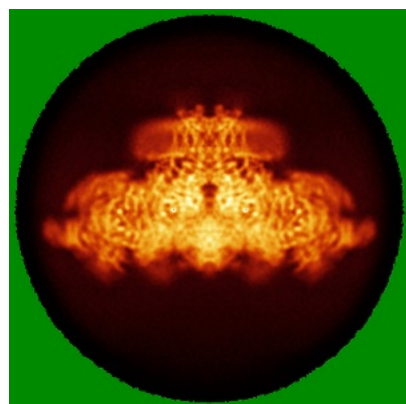

X

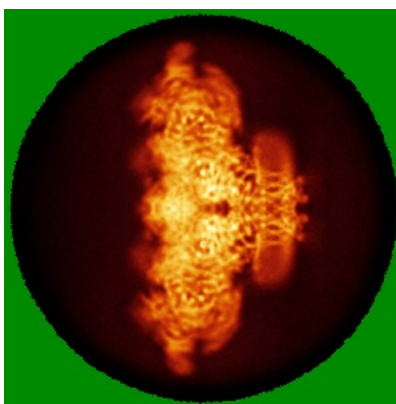

Y

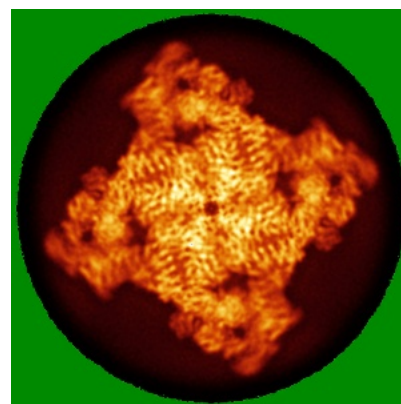

Z

6.4.2 Raw map

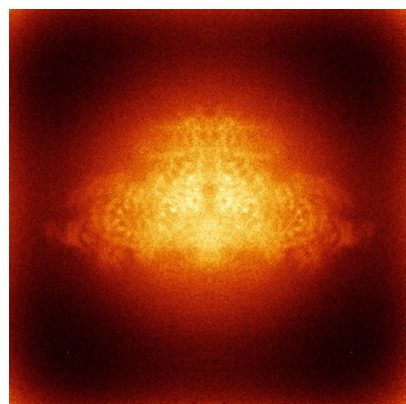

X

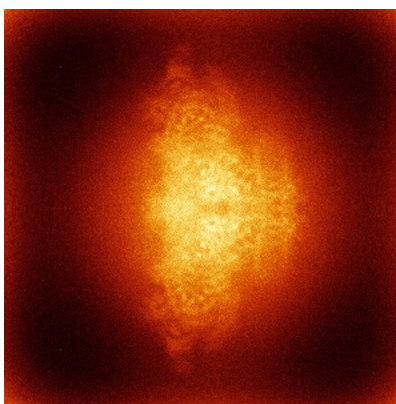

Y

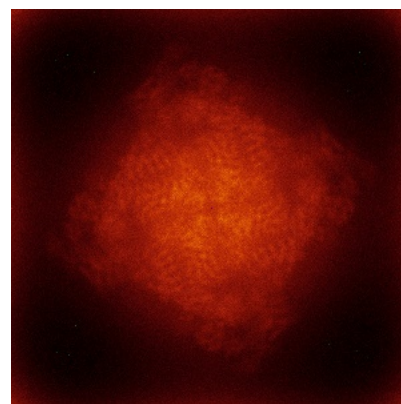

Z

The images above show the map standard deviation projections with false color in three orthogonal directions. Minimum values are shown in green, max in blue, and dark to light orange shades represent small to large values respectively.

6.5 Orthogonal surface views [i](#)

6.5.1 Primary map

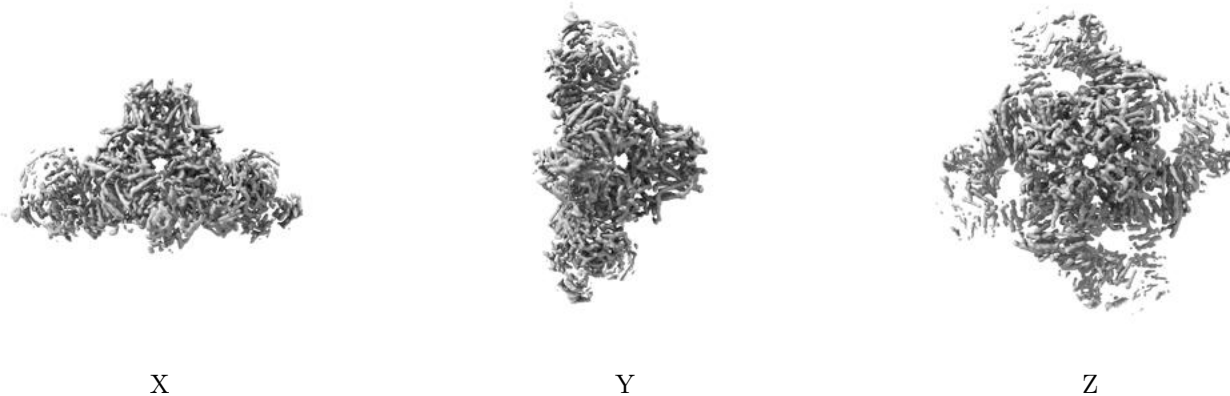

The images above show the 3D surface view of the map at the recommended contour level 0.1. These images, in conjunction with the slice images, may facilitate assessment of whether an appropriate contour level has been provided.

6.5.2 Raw map

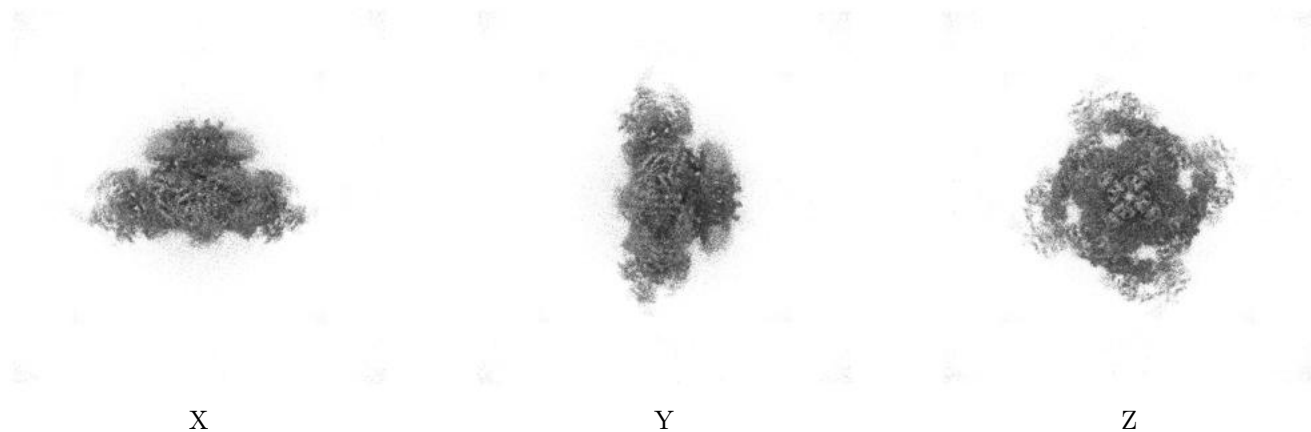

These images show the 3D surface of the raw map. The raw map's contour level was selected so that its surface encloses the same volume as the primary map does at its recommended contour level.

6.6 Mask visualisation [i](#)

This section was not generated. No masks/segmentation were deposited.

7 Map analysis [i](#)

This section contains the results of statistical analysis of the map.

7.1 Map-value distribution [i](#)

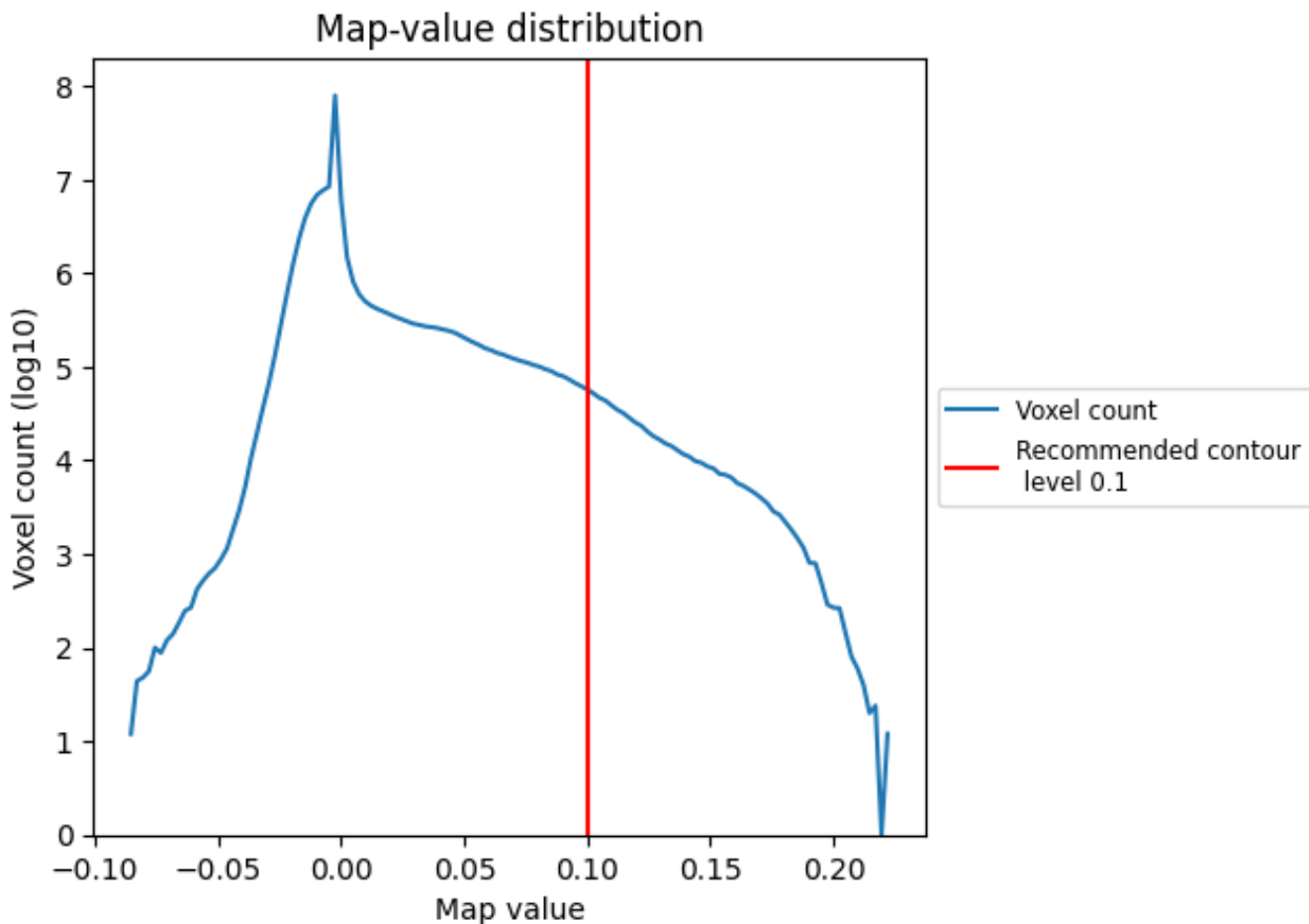

The map-value distribution is plotted in 128 intervals along the x-axis. The y-axis is logarithmic. A spike in this graph at zero usually indicates that the volume has been masked.

7.2 Volume estimate [i](#)

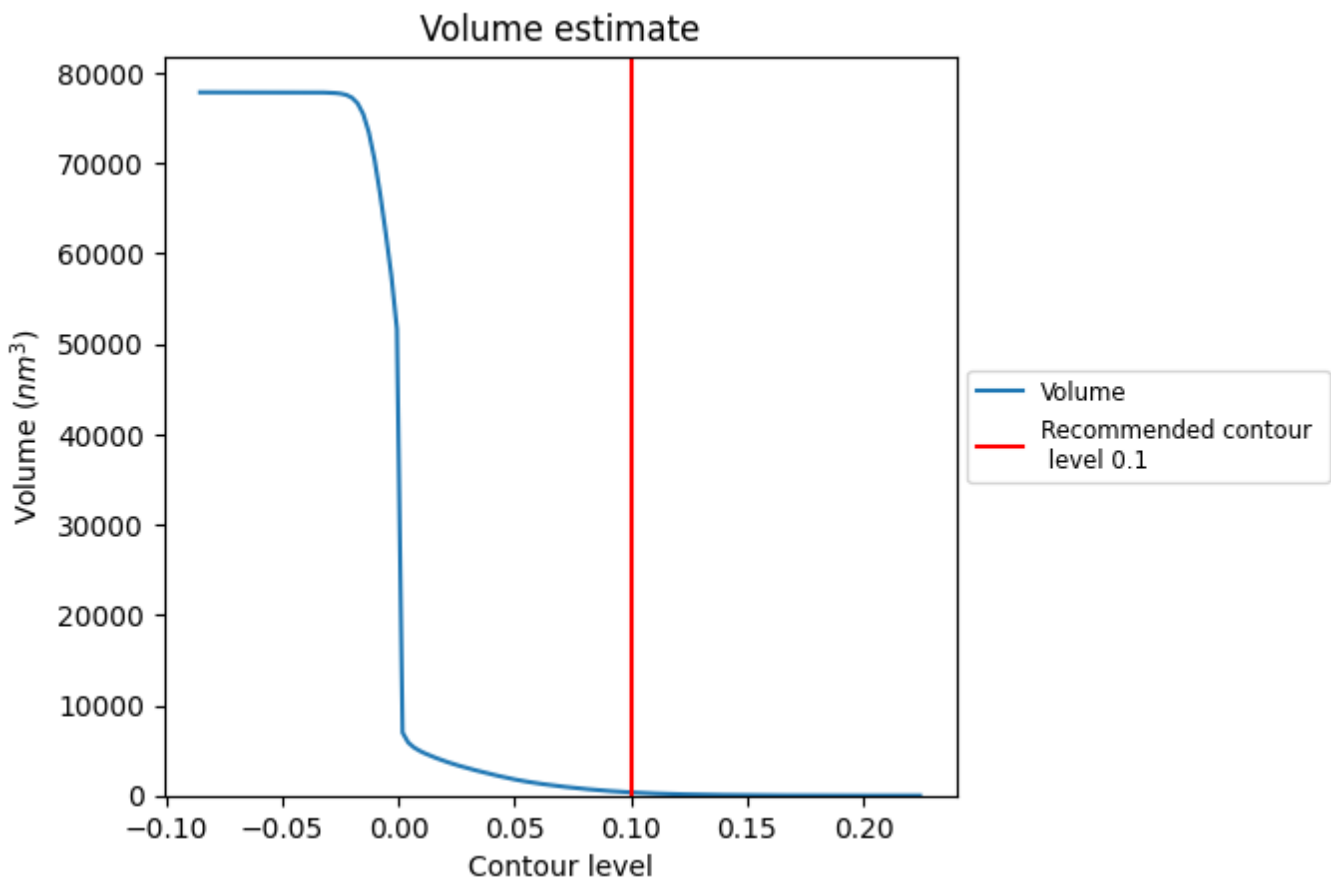

The volume at the recommended contour level is 352 nm³; this corresponds to an approximate mass of 318 kDa.

The volume estimate graph shows how the enclosed volume varies with the contour level. The recommended contour level is shown as a vertical line and the intersection between the line and the curve gives the volume of the enclosed surface at the given level.

7.3 Rotationally averaged power spectrum [\(i\)](#)

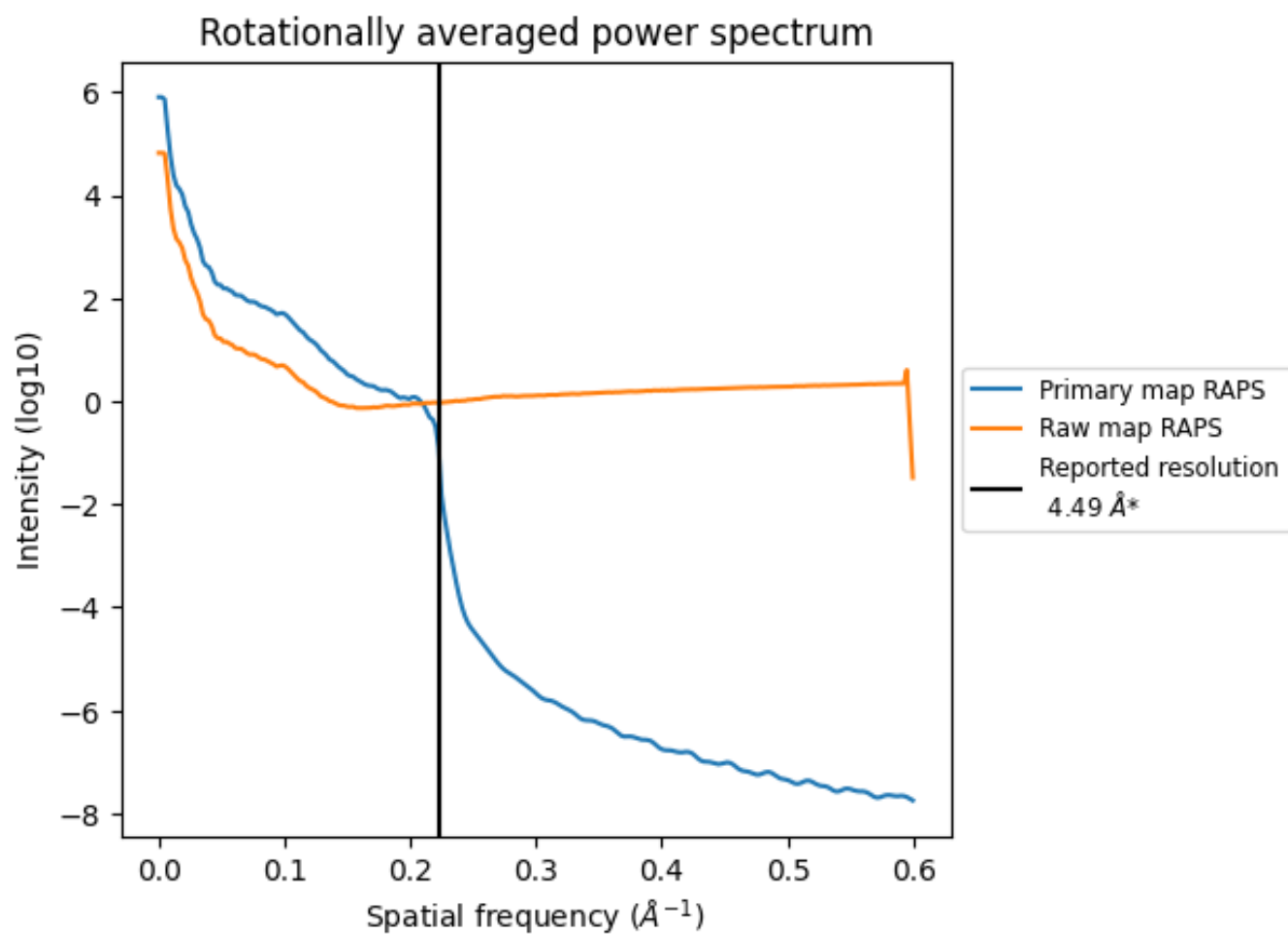

*Reported resolution corresponds to spatial frequency of 0.223 Å⁻¹

8 Fourier-Shell correlation [i](#)

Fourier-Shell Correlation (FSC) is the most commonly used method to estimate the resolution of single-particle and subtomogram-averaged maps. The shape of the curve depends on the imposed symmetry, mask and whether or not the two 3D reconstructions used were processed from a common reference. The reported resolution is shown as a black line. A curve is displayed for the half-bit criterion in addition to lines showing the 0.143 gold standard cut-off and 0.5 cut-off.

8.1 FSC [i](#)

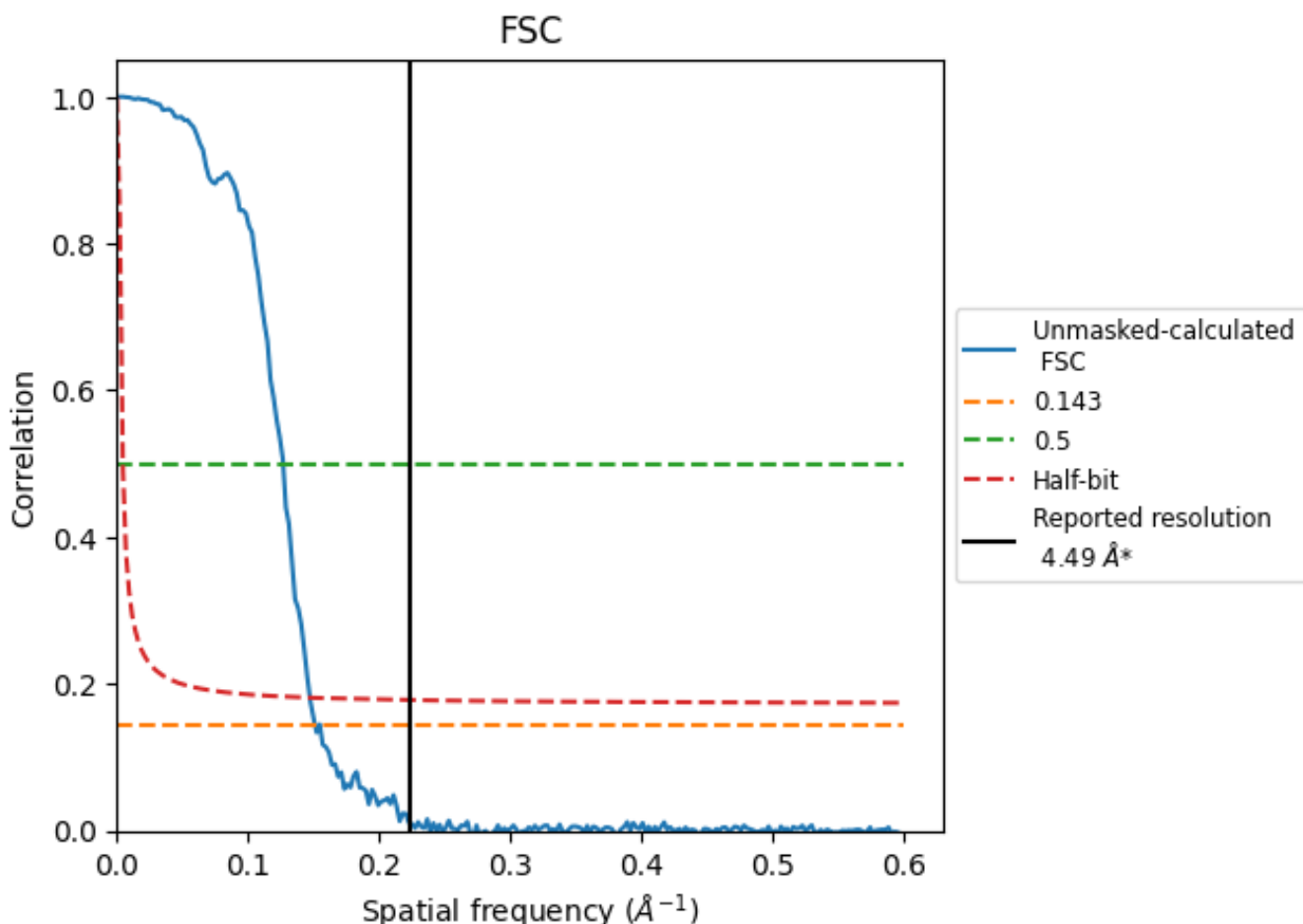

*Reported resolution corresponds to spatial frequency of 0.223 Å⁻¹

8.2 Resolution estimates [i](#)

Resolution estimate (Å)	Estimation criterion (FSC cut-off)		
	0.143	0.5	Half-bit
Reported by author	4.49	-	-
Author-provided FSC curve	-	-	-
Unmasked-calculated*	6.62	7.89	6.80

*Resolution estimate based on FSC curve calculated by comparison of deposited half-maps. The value from deposited half-maps intersecting FSC 0.143 CUT-OFF 6.62 differs from the reported value 4.49 by more than 10 %

9 Map-model fit [i](#)

This section contains information regarding the fit between EMDB map EMD-47388 and PDB model 9E1B. Per-residue inclusion information can be found in section 3 on page 6.

9.1 Map-model overlay [i](#)

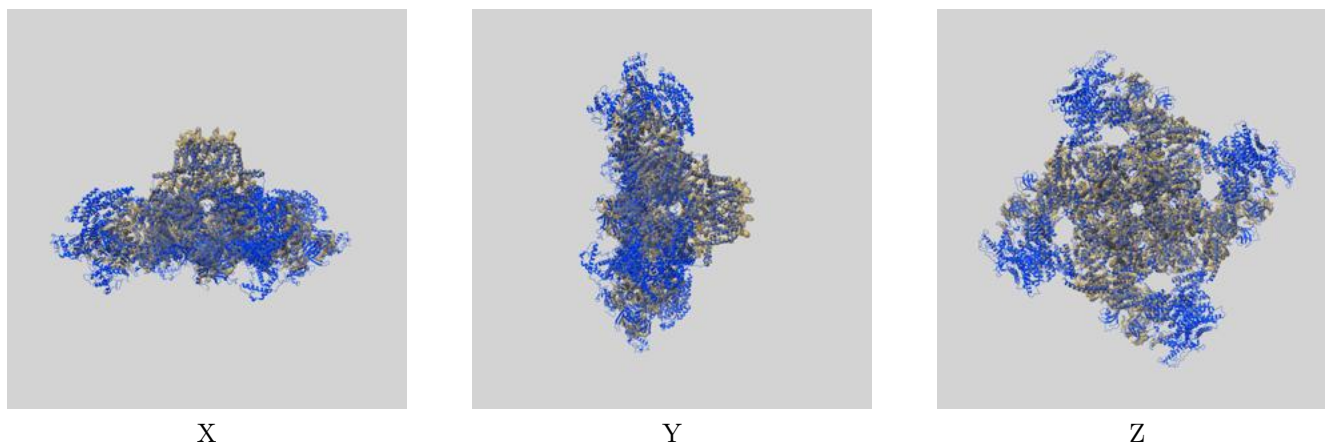

The images above show the 3D surface view of the map at the recommended contour level 0.1 at 50% transparency in yellow overlaid with a ribbon representation of the model coloured in blue. These images allow for the visual assessment of the quality of fit between the atomic model and the map.

9.2 Q-score mapped to coordinate model [i](#)

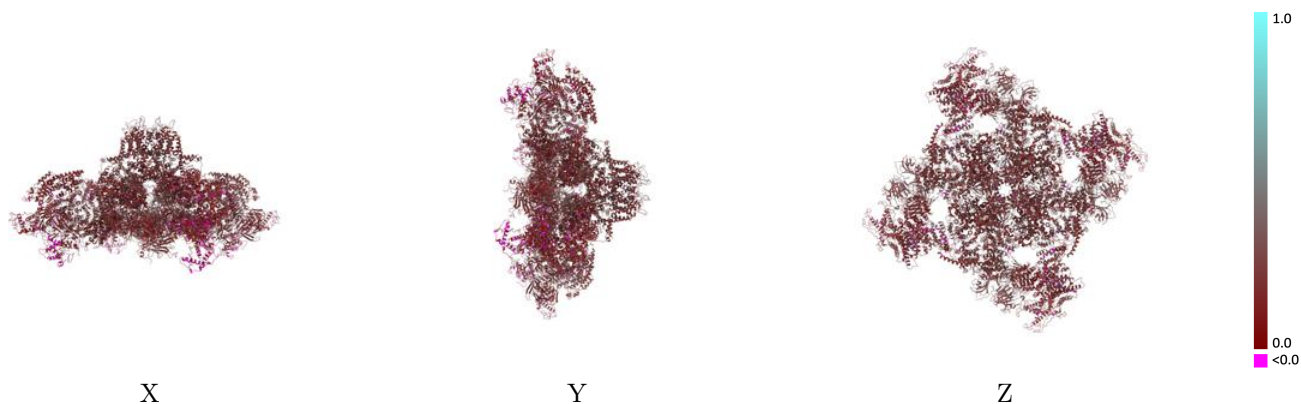

The images above show the model with each residue coloured according to its Q-score. This shows their resolvability in the map with higher Q-score values reflecting better resolvability. Please note: Q-score is calculating the resolvability of atoms, and thus high values are only expected at resolutions at which atoms can be resolved. Low Q-score values may therefore be expected for many entries.

9.3 Atom inclusion mapped to coordinate model [i](#)

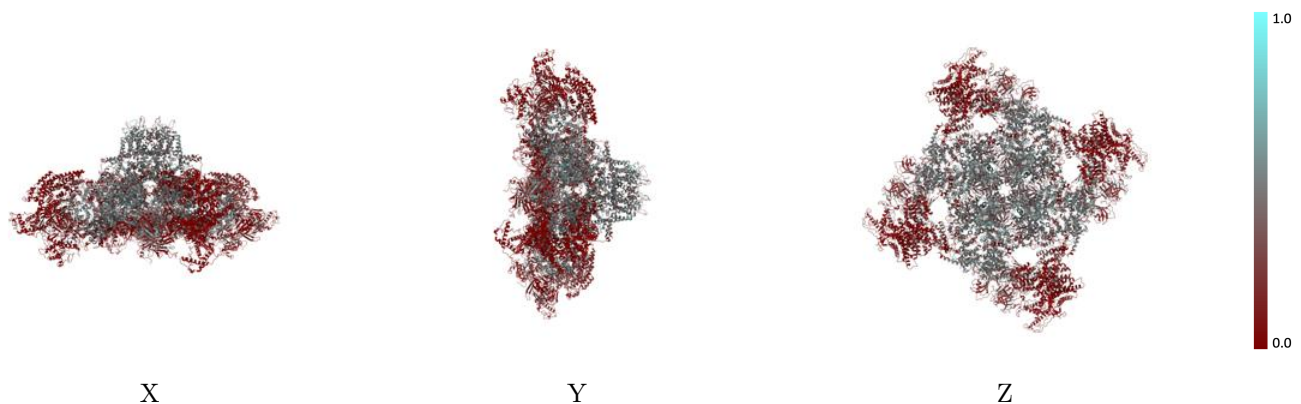

The images above show the model with each residue coloured according to its atom inclusion. This shows to what extent they are inside the map at the recommended contour level (0.1).



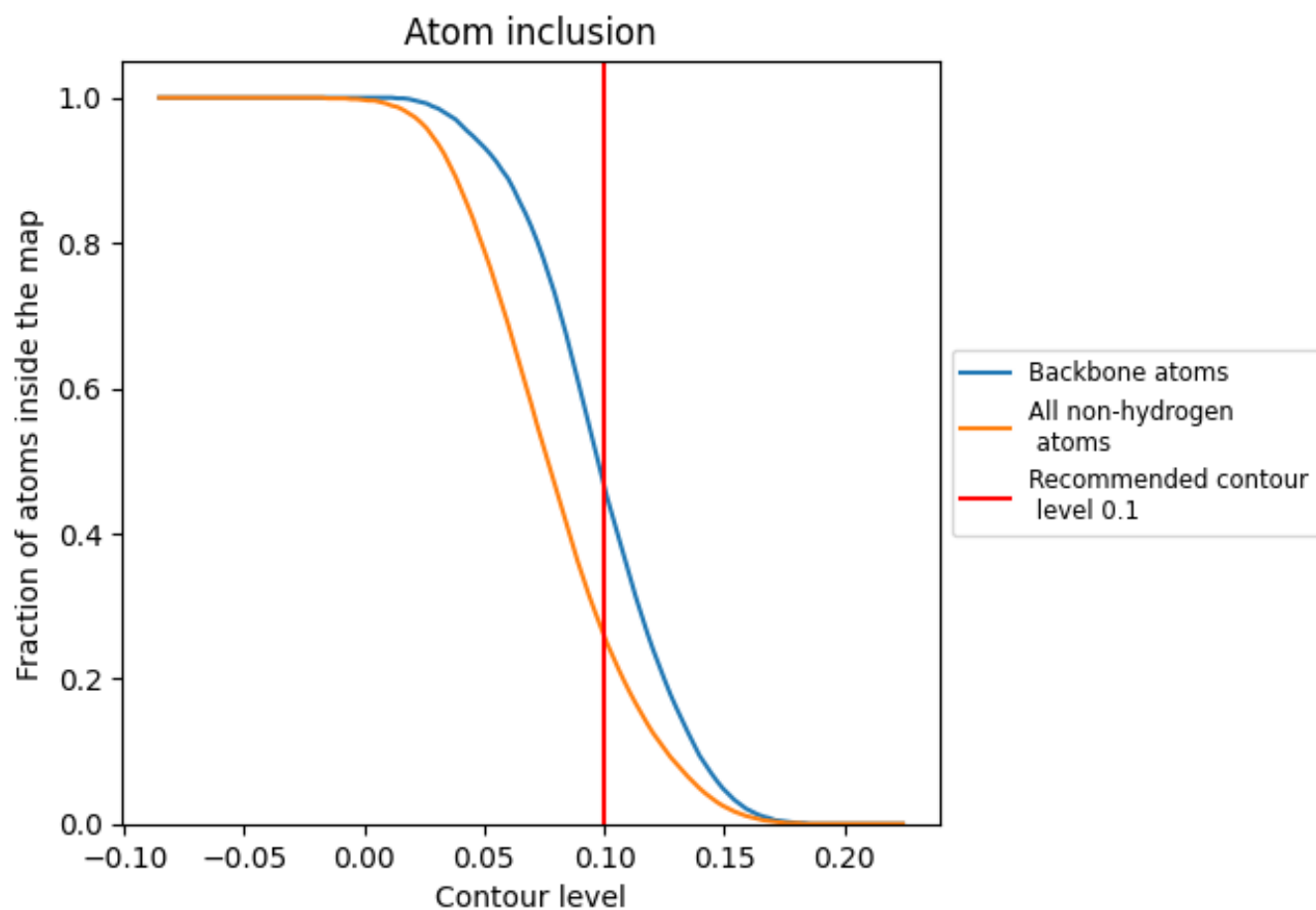















9.4 Atom inclusion [i](#)



At the recommended contour level, 47% of all backbone atoms, 26% of all non-hydrogen atoms, are inside the map.

9.5 Map-model fit summary [i](#)

The table lists the average atom inclusion at the recommended contour level (0.1) and Q-score for the entire model and for each chain.

Chain	Atom inclusion	Q-score
All	 0.2590	 0.2100
A	 0.2640	 0.2100
B	 0.2640	 0.2090
C	 0.2640	 0.2090
D	 0.2640	 0.2090
E	 0.0360	 0.2600
F	 0.0310	 0.2560
G	 0.0320	 0.2630
H	 0.0360	 0.2580

